The Glengarry News

VOL. LXXXV—No. 33 ALEXANDRIA, ONTARIO, THURSDAY, AUGUST 19, 1976 SINGLE COPY 20c

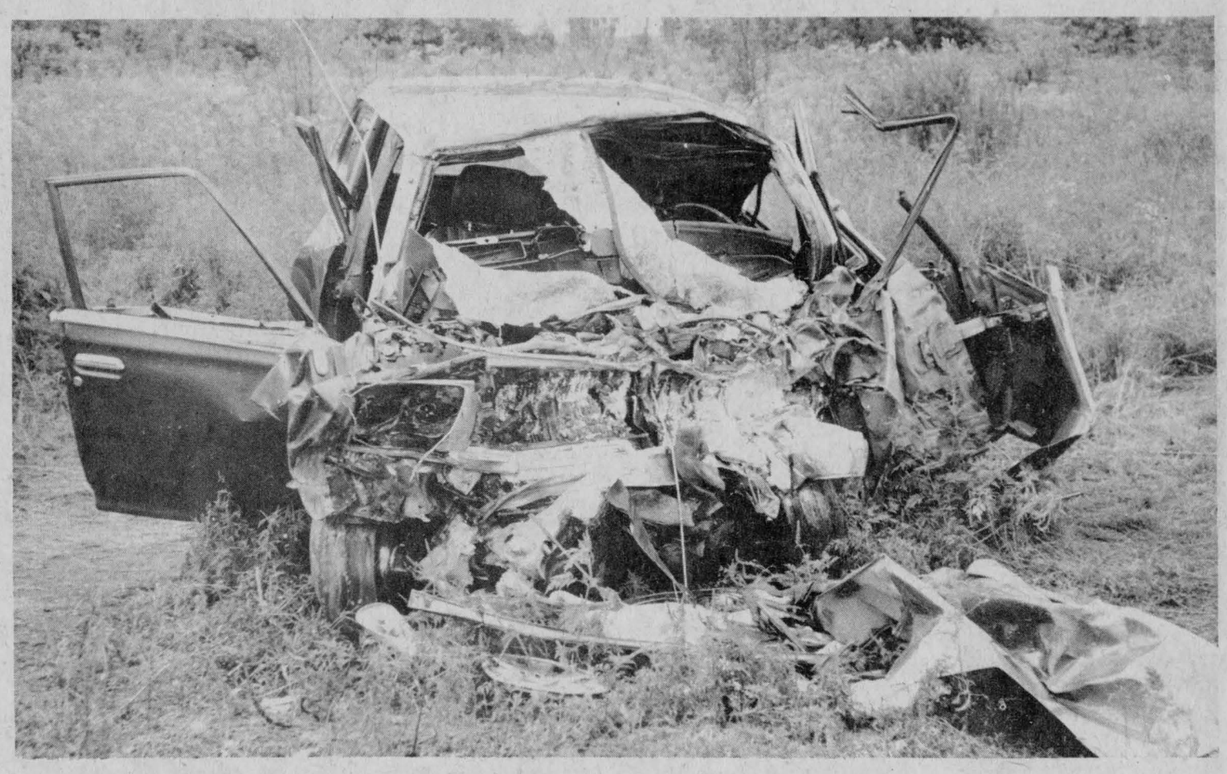

Station wagon in which American tourists died

Head-on crash kills four of one family

The bodies of the four members of the Getchel family of Wisconsin who were killed instantly in the car crash south of Green Valley on Friday afternoon were flown to their home town in Oshkosh by charter plane on Sunday.

The crash which occurred on Highway 34 just south of the Green Valley bridge at 4:15 p.m. took the lives of Norman Getchel, 49; his wife Audrey, 47; their son Christopher 15; and daughter Karen, 13.

The family were passengers in a 1973 Datsun station wagon driven by Mr. Getchel. His son was seated beside him in front and Mrs. Getchel and daughter were in the rear of the vehicle when the accident occurred.

The death car was proceeding north when it crashed head-on with a Chev panel truck, the cab-over-engine type, driven by Mario Righi of 726 Cooper Street, Ottawa. Suffering from leg injuries, he was taken to Glengarry Memorial Hospital then removed to Ottawa Civic.

Mr. Righi works for an Ottawa firm which services knives for butcher shops in the district and had just left the Sabourin Meat Market in Alexandria on Main Street South prior to the accident.

The only information available at this time on the Wisconsin family is that there were three older surviving children. It is not known whether they had relatives in this area or were tourists passing through.

Constable Chernici of Lancaster investigated the accident and had to call on several members of the detachment to help route traffic in the area as the hill just south of the scene of the crash blocked the view of oncoming traffic.

None of the drivers routed through had to be warned to drive carefully as cars slowed to a crawl on both sides of the fatality scene, their occupants shaken by the news of the death toll. It was the greatest loss of life in an accident on Highway 34 in many years, and the only one in recollection that took such a toll of one family.

Young farmers from Britain visited here

Two members of the Young Farmers Club from the British Isles, spent the latter half of July in Glengarry County observing farm life in this part of the province.

Jean Johnstone of Aberdeenshire, Scotland spent one week at the home of John Naughton and Dorothy McCrimmon and family of Dalkeith, and one week with Jack and Mary MacDonell and family of RR 2 Green Valley.

Stephen Knox of Yorkshire, England, spent the first week at the farm of Campbell and Gretta McDonald and family of Dalkeith and the final week with Bruce and Chris Sova and family at Glen Roy.

Various points of interest, visited by the delegates were Parc Safari African, the Robert Saunders Hydro project, Upper Canada Village, several Olympic events, and a look at the Nation's Capital, in addition to farm visits in the county.

Stephen and Jean, along with eight other Young Farmers, will be returning to the British Isles on September 21, after three months in Ontario as guests of the Junior Farmers Association and the Ontario Ministry of Agriculture and Food.

Fly-In breakfast set Sunday

Alexandria Flying Club will hold its annual Fly-In Breakfast on Sunday morning at the airfield. Club members are preparing for one thousand breakfasts and a large number of airborne visitors. The club served 850 people last year and some 50 planes zeroed in on the local airfield despite bad weather.

The house on the airfield property has been sold and the proceeds will be used to make more improvements including completion of the North-South runway. A fairly active summer is reported.

Touchette heads new slate Liberal riding

Reeve Jean Paul Touchette of Alexandria, is president of the Stormont, Dundas and Glengarry Liberal Association. The Alexandria reeve was elected at the annual meeting held in Finch arena Wednesday night of last week.

Purpose of the meeting was to set up an organization replacing the temporary arrangement that had been functioning since the formation of the new constituency in May 1975.

Other officers include vice-presidents from each county: Lyndon Hough for Stormont; Carl Ward for Dundas, and Gerard Massie for Glengarry. Mrs. Robert Lamb of Mountain, will serve as Secretary and Kenneth MacLennan, Dalkeith, will be Treasurer.

A director was also appointed from each of the 19 municipalities in the constituency.

G. G. Aubry, Q.C., of Alexandria, and Campbell Fraser of Glen Sandfield, who had served as president and secretary-treasurer, respectively, of the Glengarry Liberal Association for over 25 years, asked to be allowed to withdraw from these responsibilities. They will continue as members of the executive.

The meeting heard brief addresses by Denis Ethier, MP, and Peter Manley, Liberal candidate in last September's election, as well as by Tom Troughton of Kingston who is Eastern Ontario representative on the executive of the Ontario Liberal Association.

Inter-Agency meeting discussed many issues

Glengarry Inter-Agency should become an incorporated body, members decided at the August meeting held at the Church-on-the-Hill last Friday.

This would be an asset to the group which is continuing to sponsor projects such as the Human Resources Centre which came into being last year and the County survey for the adult mentally retarded which is now underway.

Chairman Allan Vallance will look into the possibilities of the legal structure as soon as possible.

Allan Burn, chairman of the sub-committee that selected the delegates to do the survey reported to the meeting on the progress of his group. "It was extremely difficult to pick the candidates for the research and counselling survey; there were so many well qualified applicants to choose from," he advised.

Sister Lucille Champagne and Ted Cooke, the duo who will be conducting the project were present and announced they would be ready to start their work this week.

The sub-committee under Chairman Burn was formed last spring to work on a combined project—mental retardation and mental health in the county. Since the work of the committee on mental retardation now awaits the progress report of the survey team, it was decided more attention should now be given the aspect of mental health.

Following discussion with Dr. Almudevar and Miss Simms of the mental health unit in Cornwall who were present at the meeting, the members felt mental health services might be possible at Glengarry Memorial Hospital, especially since the building has been enlarged.

A previous request had been made to the proper authorities a few years ago but at that time there was no space for such a service. It was decided to take steps to pursue the matter of obtaining such a clinic at our local hospital and this will be the objective of the sub-committee in the coming months.

Miss Margo MacDonell was present to ask for support in applying for a day care centre in Alexandria. It was pointed out that a previously established day care centre was unsuccessful but since requirements might have altered since that time, a letter of approval was given Miss MacDonell to proceed.

Applicants are many and positions are few, reported Eugene Legault, co-ordinator of the Human Resources Centre. However, there is a steady shortage of people required for the sewing industry in Alexandria. And in regard to LIP grants which might supply jobs for the area, an officer will be present at the HRC on Wednesday, August 25th to answer questions of anyone desirous of making an application.

The resignation of Mrs. Prudence Malcomson, the representative from the Ministry of Social Services on the Inter-Agency Committee was received with regret and a letter was to be sent to her thanking her for her great contribution in past years.



CENTENNIAL CELEBRATION OF CHURCH—Special services were held in Knox United Church, Lancaster, on Sunday to mark the hundredth anniversary of the old brick kirk. At the entrance following the Sunday service are: D. A. Fraser, a member of session, Mrs. Fraser, organist, Stanley Wightman, oldest member of the congregation, Rev. Jack Skues, pastor; John Mclaren, clerk of session and Rev. Ralph Watson, secretary of the Montreal Presbytery who was guest speaker at the Sunday services.

—Staff photo by Barry MacDonald

To work among natives

Sister Simone Lefebvre has resigned her teaching position at Plantagenet High School to work among the natives of the Red Lake district in North-Western Ontario.

Sister Simone was principal of Iona Academy for several years and for the last three years has been employed by the Prescott-Russell Board of Education. She is a sister of Wilfred Lefebvre of St. Raphael's and of Deputy-Reeve Roger Lefebvre of Williamstown.

Group to meet in September

The Glengarry Historical Society will resume fall activities Thursday, Sept. 2nd, when the next meeting will be held at 8 p.m. at the Nor'Westers' Museum in Williamstown. Guest speaker will be John Sloane, general manager of the St. Lawrence Parks Commission, whose topic will be "Our Heritage and Its Preservation."

The museums have had a busy summer reports Harriet I. MacKinnon in her newsletter to members. There have been many visitors and many special events arranged by the curators, Miss Marilyn Light, at Williamstown, and Mrs. Jean Morrison at Dunvegan.

The Society's booth was a busy one at the Highland Games where at least ten new members were enrolled. Sales of Gaelic serviettes and books were the highest ever.

Next big event is the Antiques Show and Sale at Green Valley Pavilion on Sept. 17th and 18th.

Area man J. A. Shago died at 95

One of Glengarry's venerable nonegenarians, John Alex Shago, died on Tuesday, August 17th at Glengarry Memorial Hospital. He had been in failing health for the past few years.

Born on January 5th, 1881, he was the son of the late John Shago and his wife, Ellen MacDonald of Glen Roy. He was married in St. Finnan's Cathedral on October 6th, 1919 to the former Margaret MacDonald of the Fourth of Kenyon and they farmed throughout most of their lifetime at Glen Roy. In 1967 the couple moved to Alexandria where they had since resided.

He leaves to mourn his loss in addition to his wife, two sons and three daughters. They are: John of Green Valley, Donald of North Bay, Helen, Mrs. Larry MacDonald of St. Raphael's; Mary, Mrs. Milton MacDonald of Lancaster and Miss Jean Shago of Alexandria. There are 18 grandchildren and one great grandchild.

The funeral will be held in St. Raphael's Church on Thursday, August 19th with Rev. Bernard Cameron of Williamstown officiating at the 2 p.m. service.

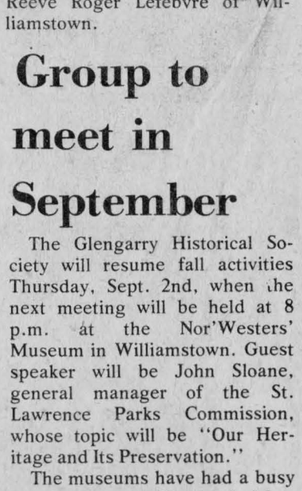

RECENT GRADUATE— Mrs. Sara van der Byl has recently graduated from the Youville School for Medical Record Librarians at the Ottawa General Hospital, as a Health Record Administrator. Daughter of Mr. and Mrs. Florian L'Ecuyer, 3rd Kenyon, Sara is presently working at the Ottawa General Hospital pending a permanent posting at the Canada Bureau of Statistics, Ottawa.

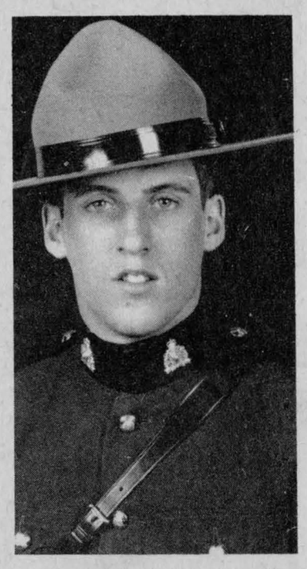

WITH R.C.M.P. — Constable Michael McDonell who recently graduated from the R.C.M.P. Academy at Depot Division, Regina, Sask, left this week, for active police duty in Innisfail, Alberta. Constable McDonell is the son of Mr. and Mrs. H. Francis McDonell of Ottawa.

Big tomato

Provident nature nurtured a man-size tomato in the garden of Alex DaPrato, 4th Kenyon. The prize specimen is practically two tomatoes in one and has a circumference of some 14 inches.

Ontario grant to build marina

The Raisin Region Conservation Authority has been awarded an Ontario grant of $85,650 for Gray's Creek Conservation Area Marina Development.

Located just outside of Cornwall in Charlottenburgh, Gray's Creek Conservation Area comprises 106 acres. The grant will be used to complete Phase III of a development plan which involves constructing a marina complex. Phase I and II were completed in 1974 and 1975 and included planning and dredging of the basin.

Total estimated cost of the project is $171,300.

Wintario grants to 17 projects includes several in this area

Grants totalling $14,579 have been approved for 17 projects in the United Counties of Stormont, Dundas and Glengarry from the proceeds of the Ontario Lottery. The amounts range from $5,000 to $93.

The Stormont, Dundas and Glengarry County Library Board in Cornwall is to receive a grant of $5,000 for French language books, and French large print books for bilingual libraries in Alexandria, Lancaster and Moose Creek.

A grant of $1,270 is to be made to the Charlottenburgh Minor Lacrosse Association for the purchase of lacrosse equipment.

The Charlottenburgh Minor Softball Association will receive a grant of $1,256 for the purchase of softball equipment.

A grant of $984 is to be made to the Matilda Recreation Committee for the purchase of softball equipment.

Crysler Minor Sports will receive a grant of $924 for the purchase of softball equipment.

The Winchester Minor Softball Association is to receive a grant of $884 to purchase softball equipment.

A grant of $751 is to be made to the Cornwall Minor Baseball Association for the purchase of baseball equipment.

Apple Hill Minor Softball will receive a grant of $615 to purchase softball equipment.

The Ingleside Recreation Council is to receive a grant of $452 for the purchase of softball equipment.

A grant of $350 will be made to the Morrisburg "Peanuts" Minor Hockey Team to assist in the costs of in-province travel, tournament entry fees and the purchase of uniforms.

Two Morrisburg baseball groups will each receive grants of $350. Lawrence Dowell will use the funds to defray the costs of uniforms, equipment and travel for the bantam softball team he operates and the Morrisburg Intermediate Fastball Club will use the funds to assist in the costs of uniforms and equipment.

The Char-Lan United Soccer Club of Williamstown will receive a grant of $350 to assist in the costs of in-province travel, uniforms, and tournament entry fees.

The Township of Cornwall Patriots Junior 'B' Lacrosse Club is to receive a grant of $350 for assistance in the costs of uniforms and travel expenses.

The Matilda Recreation Association will receive a grant of $350 to establish a senior hockey team for Township residents over the age of 30.

A grant of $250 is to be made to the Glengarry Touch Football League in Alexandria for the purchase of footballs.

The P.T.A. Nativite in Cornwall will receive a grant of $93 for the purchase of musical instruments.

Awarded contract

Minister of Transportation and Communications James Snow has announced the award of a contract for Highway 401 in the Ottawa district.

The contract is for grading, drainage, granular base and hot mix paving at the northeast quadrant of Highway 401 and Fraser Road (entrance to Raisin River Park), 2.8 miles west of Highway 34.

The contract is awarded to Menard Construction Limited of Green Valley at a cost of $52,536.



NEARING COMPLETION—Catherine St. in Alexandria got the blacktop treatment this week. It is one of the busiest in town as it leads to the post office.

—Staff photo by Barry MacDonald

Fastball finals open tonight

by Jean Luc Menard

The two best teams in the men's fastball league will meet Thursday night in the first game of a best of seven final to decide the 1976 championship crown. ABS and Dalhousie will be the opponents. ABS breezed through their semi-final by defeating Bergeron-Hope three straight. As for Dalhousie, they gained their berth in the final by taking their series 3—1 over Glengarry Motors. Attendance has gone down over the season and playoffs and why not? So far the spectators have been treated to slop; there aren't too many people who like to sit down on a cold seat and watch balls being dropped and teams losing by ten or eleven runs. But starting Thursday night, things will be different; first of all, we're in for some warm weather and second, these two teams are well balanced and errors will be few, therefore hopefully we'll see close games.

The finals should be interesting because we have the best lineups facing off. Looking over the season we find many comparisons: The two top batters will oppose each other; Huntley McDonell had a .412 batting average to Robert Boisvenue's .390 average. Bobby had 23 season hits, Dalhousie have two. Eight Dalhousie batters had 10 or more hits this season; ABS has seven. During the season games between these teams, ABS won four games by scores of 7—5, 3—2, 1—0, 3—1; Dalhousie won the other 6—5.

So now with all these numbers and comparisons you will agree that a showdown is in sight and starting Thursday night, weather permitting, the crowds will flock to the Alexandria Ball Park to pull for their heroes and may the best team win. It should be quite a series!

Huntley had 21. In the rbi department, Bob Boisvenue and Hubert McDonell were one two with 22 and 17. We also have the two leading pitchers in the league; Serge Vaillancourt with an 0.67 era and an average of 10 strikeouts per game while Raymond Charlebois has a 1.43 era and an average of one walk every two games. As far as team averages are concerned, it couldn't be closer; .273 for ABS, .271 for Dalhousie. ABS have three guys who can put that ball over the fence anytime while

Final games in soccer league play

On Monday, August 9th the Stars finished off the season on a winning note by defeating Lochiel 3 to 2 on goals by John MacPherson, Norman Laliberte and Gerald Chenier. Lochiel goals were by Mark Kennedy and Ewen MacLeod.

On Tuesday, August 10th, Glen Sandfield trying to finish in second place, defeated the Clansmen 1 to 0 on a goal by Bert Massia. This puts Glen Sandfield in second place.

Stars won two games in Ottawa league

by Carman MacMillan

The Ottawa Glengarry Stars played Maple Leafs on Wednesday, August 11th in Lochiel. The last time the Stars played the Maple Leaf club the Stars won 6 to 1 but didn't expect Maple Leafs to lie back and face down because they are trying for first place just like the rest of the clubs. The Stars having a full complement of players went out to play a sound game to defeat the Leafs 5 to 2. Maple Leafs had 10 shots on goal all night. Goal scorers for the Stars were Earl MacLennan 2, Tom Lowe, John MacPherson and a newcomer to the team, Pierre Theoret, with one each.

The standings after last night's game has the Falcons 12, Stars 11 and Royals 10. Our next league game will prove to be a big one. The upcoming game with the Falcons could be the big one of the season for the Stars.

On Monday we travelled to Ottawa to play the Blue Hawks at Mooney's Bay. The game was called after five minutes into the second half and awarded to the Stars. The Blue Hawks played an illegal player. At the time the score was 4 to 0 for the Stars. Goals by Don Morris, Bert Massia and Pierre Theoret with two.

Lochiel and N. Lancaster scored easy victories in touch football

Lochiel and North Lancaster Colts (Cathy's Tavern) both scored easy victories in Glengarry Touch Football League action last week-end.

Lochiel won 26-1 over Alexandria and N. L. Colts defeated Williamstown (Hope's Auto Parts) 40-7. Paul Poirier led Lochiel with two touchdowns and Theo Oetelaar and Jerome Poirier each scored one t.d.

The big factor in this game was the outstanding play by the Lochiel defense, which made seven pass interceptions on Alexandria quarterback, Bruno Lalonde. Theo Oetelaar and B. J. MacDonald had two each, while Campbell MacGillivray, Barry MacSweyn and Paul Poirier had one apiece. Luke Masson had one interception for Alexandria.

The N.L. Colts were led by their new quarterback, Danny O'Brien (He is replacing Bruno Lalonde who was traded to Alexandria along with Butch McFadden for Herbie Malcomson and Marcel Dupuis). He scored two touchdowns himself, while Jean Paul Claude, Bill Robinson, Doug Dumouchel and Wayne Cameron (his was on an interception return) each caught one t.d. pass. John and Doug Dumouchel also picked off a Williamstown pass each, as the Colts' defense was tough to penetrate in this game.

Ken MacDonald scored the lone Williamstown touchdown and Ram MacDonald had one interception.

	W	L	SF	SA	Pts
Lochiel	7	2	284	167	14
N.L. Colts	6	3	196	200	12
Williamstown	4	5	254	227	8
Alexandria	1	8	140	289	2

NEXT GAMES
Sunday, Aug. 22nd
11.00 a.m. Alexandria vs Williamstown
1.00 p.m. Lochiel vs N.L. Colts

JOANETTE'S
Custom Meat Wrapping
TEL. 525-3583
WE CUT and WRAP MEAT
To Your Specifications
OPEN ALL DAY
and EVENINGS till 10 p.m.
2 miles west of Alexandria
on Highway 43
Mrs. Guy Joanette, Prop. 26-tf

TOWNSHIP OF LANCASTER
SECRETARY REQUIRED
Written applications, clearly marked as to contents for the position of secretary with the Township Office will be received by the undersigned until 4:00 P.M., WEDNESDAY, SEPTEMBER 1, 1976.
Applicants must have typing experience and should be accustomed in dealing with the public.
Some knowledge of bookkeeping and the ability to speak both French and English would be an asset.
M. J. SAMSON, Clerk-Treas.
Township of Lancaster,
North Lancaster, Ontario.
33-2c

OTTAWA EXHIBITION
CREVIER BUS LINE LTD.
will be leaving for Ottawa Ex.
at 9:30 a.m. - returning after last show
Monday, Aug. 23rd
Wednesday, Aug. 25th
Saturday, Aug. 28th
Please call 525-3444 for reservations 33-1c

Hawkesbury Transmission Service
214 MAIN ST. EAST HAWKESBURY, ONT.
ATTENTION: For your one-day transmission service, a courtesy car can be provided — 1-613-632-8561
Good price on reconditioned transmission [with trade-in]
Work guaranteed -tf

BINGO
AT FRATERNITE
ALEXANDRIA INC.
EVERY FRIDAY
JACKPOT $140
DOOR OPEN
AT 7 P.M.
EVERYBODY WELCOME

ATTENTION
MANUFACTURER
FARBSTEIN
$50,000 Liquidation Sale
of
Men's and Ladies' clothing
Men's Suits reg. 69.99 NOW 24.99
Ladies' Blouses reg. up to 19.99 NOW 4.00
Men's Sport Jackets reg. 39.99 NOW 9.99
Ladies' Slacks reg. 19.99 NOW 7.00
Men's Pants reg. 19.99 NOW 5.00
Skirts reg. up to 20.99 NOW 7.00
Also a few ladies' snowmobile suits reg. 24.99 NOW 9.99
Friday and Saturday, August 20-21
Hours open: Fri. 9 - 9, Sat. 9 - 6
1/8 mile east on Lochiel St.,
under Liquidation Sign, Alexandria.
33-1p

WEEKEND SPECIALS AUG. 19, 20, 21
BLADE ROAST BEEF lb. .69
BLADE BEEF STEAK lb. .79
FRESH BEEF HAMBURG lb. .59
Maple Leaf SLICED COOKED HAM 6oz. pkgs. 1.15
Maple Leaf SLICED COOKED MEATS 6oz. pkgs.
Mac & Cheese, Mock Chicken 2/.89
Thrifty SLICED BACON lb. pkg. .89
Hygrade SMOKED MEAT 4/2oz. pkgs. 1.39
Fresh frozen PORK HAMS Whole or Half 1.09
Royal Stewart SPRUCE BEER 26oz. bottles plus deposit 4 for .99
MELOCHE & SABOURIN
We reserve the right to limit quantity
TEL. 525-1295 33-1c ALEXANDRIA

Water Quality
SOFTENERS
PURIFIERS
FILTERS
COMFORT WATER TREATMENT
14 Main St. Alexandria 525-3877
Prop. Gerald Ouellette

MOULURE
ALEXANDRIA
MOULDING
95 Lochiel Street East
Requires Immediately
Persons to work in plant on either night or day shift
Apply at office
of above company or phone 525-2784
between 9 a.m. - 5 p.m. daily
32-1c
This is full time work, students need not apply

We have the key to your new home, at a price you can afford.



Mobile by Commodore
Size 14 x 60
Home 11,199.00
Tax 3.5 % 382.00
Total 11,581.00
Down payment 1,581.00
Monthly Payment 129.82
Why Pay Rent ?
STANDARD
Baseboard electric heat!
Shag carpet in living room!
Feature wall in living room!
House type door!
Color co-ordinated drapes!
Mansard roof exterior! Utility room!
Choice of 2 or 3 bedrooms!
C.S.A. and Z240 approval!
Free delivery on site!
Offer good from August 15th to 31st
REAL'S MOBILE HOME CENTER
Green Valley, Ontario Tel. 525-1555
1½ miles south of Alexandria, on Highway 34
32-3c

PINTO FOODS
MAIN STREET ALEXANDRIA
OPEN 7 DAYS A WEEK — 9 A.M. TO 11 P.M.
All Popular Brand Cigarettes
Reg. 6.29 carton King Size 6.39 carton



Maxville and Area

by

Velma Franklin

527-5533

Sister Frances Marie of Ottawa is spending a few days visiting Mrs. Phil Guindon.

Visitors with Mr. and Mrs. K. C. Franklin lately were Mr. and Mrs. James Franklin and family of Ottawa. Mrs. Velma Franklin, Garth, and Vivian have just returned home from a ten-day motor trip through Maine and Nova Scotia.

Ian Kennedy, Paul Sinclair, and Mallory Franklin spent the week camping and canoeing in Laverendrye Park on a Diocesan Summer Adventure trip.

Mr. and Mrs. Charles Guindon and Jeffrey of Hallandale, Florida, have been visiting his mother Mrs. Phil Guindon and other relatives and friends in the district.

Leslie Cope, Cathy MacGregor and Vivian Franklin enjoyed a week at Camp Kagama, near Ingleside.

ANGLICAN SERVICE

There will be no service at St. Michael's Anglican Church this Sunday or next . . . Aug. 22nd and 29th . . . while Rev. Fr. Peter Durrett is on holiday.

OVER 400 ENTRIES IN FLOWER SHOW

The Maxville Horticultural Society held its annual Flower Show and competitions last Wednesday, and the directors were pleased to welcome forty-one exhibitors with over 400 entries. The judge was Mr. McLaughlin of Kemptville, who spent the entire afternoon considering the many arrangements and exhibits. At a short evening program, President Mrs. Mabel Guindon announced the prize-winners.

The Society's prize for the member with the highest number of points in the show went to Mrs. Ann Kerr of Fournier. Mrs. Carol Currier of Maxville was the new exhibitor with the highest points. The best lawns in town belong to Mr. MacPhail, Stan McDonald, and Mrs. O. F. Villeneuve. Best country lawns were Mrs. Rowe, Mr. and Mrs. Marcel Gadonys, and Mrs. Kerr. Best overall village setting went to Mr. and Mrs. Stan McDonald, Mr. Ernest MacPhail, and Mrs. O. F. Villeneuve. The top overall country setting was Mrs. Ernest Rowe, Mrs. Stewart Kerr, and Mr. and Mrs. Ron Clay. Best annual border . . . Mr. and Mrs. John Jamieson, Mr. MacPhail, and Mrs. Willis, and the perennial border . . . Mrs. Gerry Leduc, Mrs. Rowe, and Mr. MacPhail. The Mixed Flower border prize was won by Mr. and Mrs. Ron Clay, with Mrs. Kerr second. Mrs. Gerry Leduc had the best Rock Garden, with Mr. MacPhail second. Mrs. George Colbourne had the finest planter boxes, and Mrs. Gordon Winter the best hanging baskets. The varied and rewarding prizes in all these categories were donated by generous local merchants and businessmen.

There was a special category for the Junior Members, and the main competition was in the open class vegetable and flower garden, at least ten feet square . . . the best one was tended by Marion Vanderwielen, with her sister Linda coming second, and Barbara Van Loon third. For the card table display of vegetables and flowers from any sources, Donrey Guindon was the winner, with Karen McBain second, and Allison Scott third. There were also many entries in the junior division for sunflowers, vegetable animals, wild flowers, and advertising posters. Prize monies in all these groups will be mailed out later on.

PLAY APPRECIATED BY LARGE AUDIENCE

The Great Canadian Theatre Company's production of "Yonder Lies the Valley" drew a large and enthusiastic audience to the Maxville Community Hall last Wednesday night. The play which was sponsored locally by the Maxville Lions' Club, was written by Bernie Bedore, with music by Bill Bernt, and presents in a series of short humorous acts the life and times of the early settlers along the Madawaska.

The first dealt with the efforts of an Overbearing Highland chieftain, Sir Alexander McNab, to maintain his migrant clansmen in their peasant position as in the old country. Instead of open rebellion the Scottish immigrants joined forces with their Irish neighbors and won their rights through petition to the government. McNab retired to France. There are a dozen thoroughly professional actors in this cast, all able to play a variety of different roles, and making the production look much larger than it actually is. Costumes and stage settings were colorful and authentic, and a battery of stage lights kept everything clear. The many lively songs were sung with enthusiasm and perfect diction, quite audible at the back of the hall.

After a Scottish beginning the play went on with the history of the Irish settlers. A silver-tongued Shawn Maloney over in Ireland, coaxing his starving countrymen away from the famines, to a land flowing with milk and honey, whose rich forests fell at a stroke of the axe. The arrival was somewhat different, a weary trek upriver in the rain and bitter cold of Fall. The Hennessy boys sang of the endless hard work . . . and the freedom. Father McNulty makes his parish tour, and a bitter woman sings of the drowning of her brother on the river, probably done in by the Orangemen. Variety comes with the visit of a travelling paddler and his long-suffering wife, there are more songs and a lively square-dance . . . to music of fiddle, guitar, and penny whistle that is lilting and authentic.

Some splendid step-dancing by one of the shantymen is a highlight of the next act, a rough and ready portrayal of bush life in the early days, and the excitement of the Spring drive marking an end of one more long hard winter's work. And the final lively celebration at the Central Hotel.

WINNERS IN THE ALEXANDRIA LIONS CLUB 500 DRAW

32nd WEEK

309 Doriva Seguin
295 Bernice Ouellette
378 Denise, Carol and Therese
99 Cathy MacKinnon

LOCHIEL CONTRACTOR

Top Soil - Gravel - Manure

Trucking - Loading - Levelling - Backhoe

M. IMBEAULT

TEL. 525-3837 or 525-3798 14-tf

G. J. RENT-ALLS

7 Mill Square- Alexandria

Tel. 525-2555 Home 874-2304

Hourly - Daily - Weekly Rates

Garden equipment- chain saws - concrete saws - concrete breaker (Kango-hammers) - floor sanders - chain hoist - ladders - vehicle tow bar - jacks - HD Grinders - 2 in. centrifugal pumps - submersible pumps - barrel pumps etc. . . . Heavy construction equipment available on demand.

Call or drop in and discuss your needs. 33-1c

(We also carry removable magnetic signs)

LOOKING FOR GOOD TOPSOIL or FILL ?

Call Eric at 525-3318

or Buck at 347-2407 31-4c

Also 350 Case Loader for rent

David Danskin

SCOTTISH SUPPLIES

Main Street, Maxville, Ontario

TEL. 527-2037

BAGPIPES CHANTERS

MUSIC BOOKS, REEDS,
SPORRANS, HOSE, SKEAN DHUS
JEWELLERY, TARTAN BLANKETS, RECORDS
NOVELTIES, TARTAN BY THE YARD
KILTS and JACKETS MADE TO MEASURE -tf

PARCOST
prescriptions at reasonable cost
PARTICIPATING PHARMACY
Co-operating with the Ontario Department of Health and the Ontario Pharmacists Association

Alexandria Drug Mart

5 Main St., Alexandria

Tel. 525-2525 -tf

Entertainment at the

KING GEORGE HOTEL

MAXVILLE

HELD OVER FOR ONE WEEK

NIALL CUMMINS

Variety, specializing in Irish folk music.

Thursday and Friday nights Saturday afternoon and evening in the Tartan Lounge 33-1c

WE'VE SLASHED OUR PRICES

on 1976 cars and trucks

Over 65 cars and over 25 trucks to choose from

Buy before October 1st and get a chance on

A TRIP FOR TWO TO THE BAHAMAS

Draw to be held October 1, 1976

Free chance with purchase of a new or used vehicle

MacEWEN FORD SALES LTD.

Alexandria	Direct Line	Maxville
525-3766	347-2636	527-2100

Remember:

"If you don't shop MacEwen's you may pay too much"

33-1c

LEFEBVRE'S DISCOUNT FOODS

Lochiel St. East Alexandria Tel. 525-3501

HARVEST OF FOOD VALUES

A1 BEEF STANDING RIB ROAST	lb.	1.29
A1 BEEF BRAISING RIBS	lb.	.99
BLADE ROAST	lb.	.89
A1 BLADE STEAK	lb.	.99
LOIN PORK TENDERLOIN PORTION 3½ lbs.	lb.	1.39
TAILLEFER BOLOGNA by the piece	lb.	.59
MAPLE LEAF ECONOMY WIENERS	12-lb. box lb.	.59
FROZEN CHICKEN LEGS 10-lb. box	lb.	.99
New Zealand LEG O' LAMB 5/6 lbs.	lb.	1.29
New Zealand LOIN LAMB CHOPS	lb.	1.39
CALIFORNIA LETTUCE size 24	2 for	.69
QUEBEC NO. 1 CABBAGE	ea.	.39
QUEBEC NO. 1 CELERY	ea.	.39
RED and GREEN GRAPES	lb.	.69

ONTARIO PEACHES	4 qt. basket	1.99
CANADA NO. 1 POTATOES	50 lbs.	2.99
Assorted Flavors ROYAL JELLY POWDERS 3 oz.	4 for	1.00
DIXIE COLA CAN DRINKS	CASE OF 24	2.39
ASTRA PINK SALMON	7¾ oz.	.89
DEL MONTE FRUIT COCKTAIL	28 oz.	.69
LAVO LIQUID BLEACH	128 oz.	.69
BICK'S BABY DILL PICKLES	48 oz.	1.29
FASCINATION KERNEL CORN	12 oz. 3 for	1.00
HEINZ KETCHUP	32 oz.	.99
UPPER CANADA BUTTER	2 lb. block	2.22
HALO SHAMPOO	350 ml	1.49
White or Colored BLUE BONNET MARGARINE	3 lbs.	1.59

33-1c

Something special for you to choose from... hundreds of quality items waiting for you

Whether you are getting married, redecorating your house, repairing your car, going camping, building a cottage, going on a trip, playing football, expecting a baby, trying to find a special gift or just looking for something nice for yourself, the new 1976 Gold Bond catalogue is for you. Full of beautiful name brand items that can be yours, simply by saving Gold Bond Stamps available only at IGA.

It couldn't be easier. Glance through your Gold Bond Gift catalogue, choose the item you like, save the required number of Gold Bond Stamps, and the gift is yours.

the new 1976 GOLD BOND gift catalogue

Now available at all IGA stores.
Pick up your free copy today.

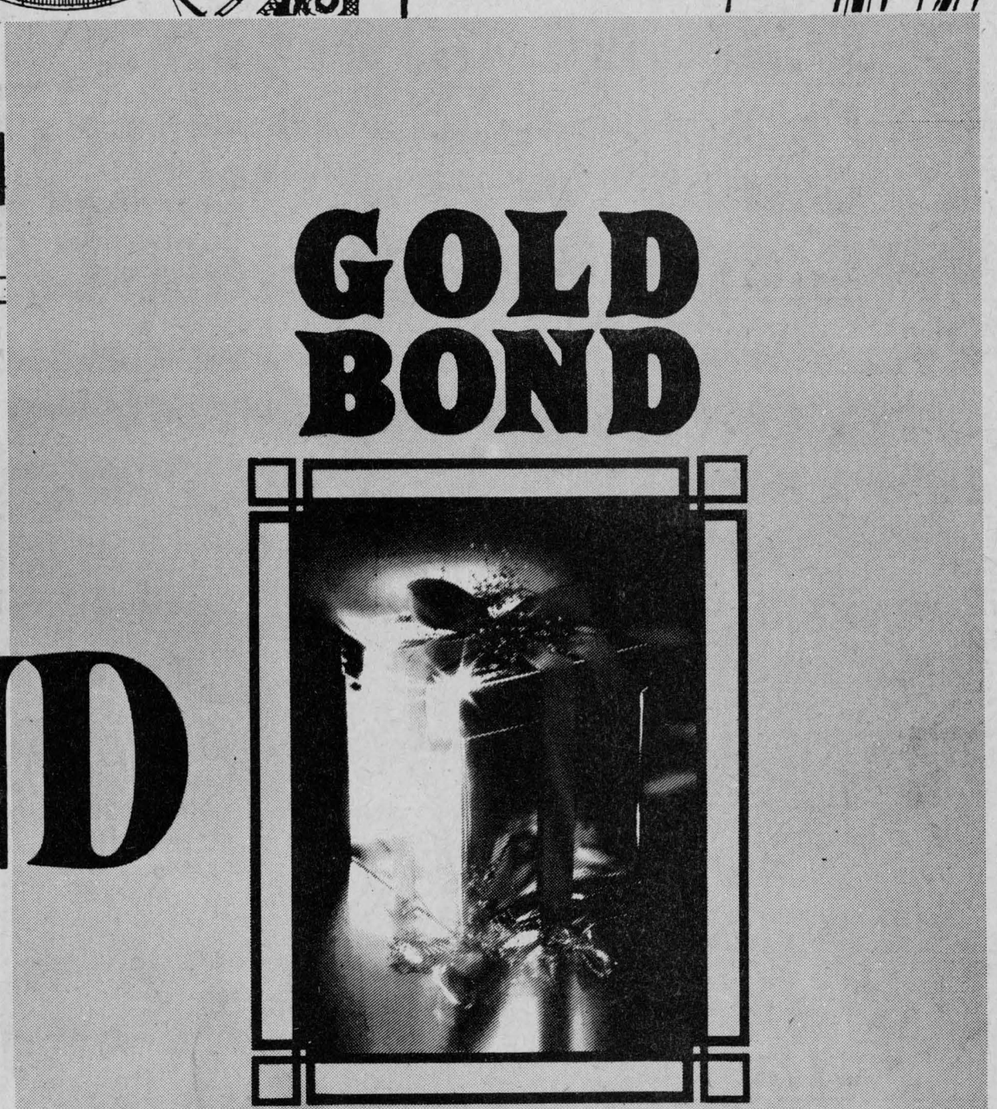

IGA
ALEXANDRIA

ALEXANDRIA IGA 1951-1976 25

the place to buy meat

CUT FROM GRADE "A" CHUCKS
BONELESS BLADE ROAST
lb. **89c**

BACK ATTACHED
FRESH CHICKEN BREASTS
lb. **99c**



CUT FROM GRADE "A" HIPS
BOTTOM ROUND STEAKS
lb. **$1.09**

CUT FROM GRADE "A" HIPS
BONELESS RUMP ROAST
lb. **$1.09**

CUT FROM GRADE "A" RIBS
BEEF RIB STEAKS
lb. **$1.49**

DIXI ASSORTED FLAVOURS
SOFT DRINK
10 fl. oz. tin
10c



FRESHLY GROUND
REGULAR GROUND BEEF
lb. **45c**

SKINLESS
1 lb. package
TOP VALU WIENERS
65c

TOP VALU FROM CONCENTRATE SWEETENED OR UNSWEETENED
ORANGE JUICE
48 fl. oz. tin
39c

CANADA
WHITE VINEGAR
128 fl. oz. cont.
79c

LAVO
LIQUID BLEACH
128 fl. oz. cont.
69c



WE RESERVE THE RIGHT TO LIMIT QUANTITIES TO AVERAGE FAMILY REQUIREMENTS.
SPECIALS ADVERTISED IN THIS AD EFFECTIVE FROM WEDNESDAY, AUGUST 18, 1976 UNTIL CLOSING SATURDAY, AUGUST 21, 1976.
SUPPLIED AND SERVICED BY M. LOEB LTD.

CUT FROM GRADE "A" HIPS **SIRLOIN TIP ROAST**	lb. 1.39
CUT FROM GRADE "A" HIPS **EYE ROUND STEAK**	lb. 1.79
MEDIUM GROUND BEEF	lb. 75c
COORSH, 4 x 2 oz. pkgs. **SMOKED MEAT**	1.39
COORSH, 1 lb. pkg. **BAR-B-Q WIENERS**	99c
BACK ATTACHED **FRESH CHICKEN LEGS**	lb. 99c
FRESH CHICKEN WINGS	lb. 69c
LEAN GROUND BEEF	lb. 99c
TOP VALU, 2 lb. carton **BEEF BURGERS**	lb. 79c
TOP VALU, 6 oz. pkg. **SLICED COOKED HAM**	1.09
CUT FROM GRADE "A" HIPS **SIRLOIN TIP STEAKS**	lb. 1.39
CUT FROM GRADE "A" HIPS **TENDERIZED STEAKS**	lb. 1.79
MARY MILES, 5 to 6 lbs. **SMOKED PICNIC SHOULDER**	lb. 98c
TOP VALU, 2 lb. pkg. **SKINLESS WIENERS**	1.29
TOP VALU, 1 lb. pkg. **SLICED SIDE BACON**	1.55

RISE'N'SHINE ORANGE FLAVOUR **CRYSTALS**	4 3¼ oz. pkgs. 79c
KELLOGG'S FROOT LOOPS **CEREAL**	15 oz. pkg. 1.15
YORK SMOOTH **PEANUT BUTTER**	32 oz. jar 1.59
McCORMICKS **COCONUT MACAROONS**	11½ oz. pkg. 85c
ROYAL ASSORTED FLAVOURS **JELLY POWDERS**	5 3 oz. pkgs. 1.00
GATTUSO SPAGHETTI, SPAGHETTINI OR READY CUT MACARONI	2 lb. pkg. 59c
TOP VALU **MEAT SAUCE**	2 14 fl. oz. tins 88c
TOP VALU **TOMATO PASTE**	4 5½ fl. oz. tins 88c
SIFTO **PICKLING SALT**	3 lb. pkg. 35c
CORDON BLEU LUNCH PACK **MEAT SPREADS**	3 8 oz. pkgs. 1.19
ASTRA PINK **SALMON**	7¾ oz. tin 89c
CLOVERLEAF FLAKED ALBACORE **TUNA**	6 oz. tin 79c
PEPSODENT **TOOTHPASTE**	100 ml. tube 94c
BAYER **ASPIRIN**	btl. of 100 94c
JOHNSON & JOHNSON **BABY OIL**	250 ml. btl. 1.77
JUMBO - ASSORTED DECORATIONS STONEWARE **SOUP MUGS**	each 1.29
GLASS 8 oz. or 14 oz. **TUMBLERS**	pkg. of 4 1.19 to 1.29

TOP VALU **TOMATO KETCHUP**	3 11 fl. oz. btls. 1.00
KRAFT WITH CHEESE **PIZZA PIE MIX**	30 oz. pkg. 1.25
GATTUSO COMBINATION **OLIVES**	15 fl. oz. jar 79c
GLAD **GARBAGE BAGS**	pkg. of 10 99c
TOP VALU FROZEN WHITE OR PINK **LEMONADE**	5 6 fl. oz. cans 1.00
YORK FROZEN CONCENTRATED **ORANGE JUICE**	12 fl. oz. cont. 39c
TOP VALU No. 1 **CREAMERY BUTTER**	1 lb. print 1.12
McCAIN FROZEN LEMON OR COCONUT **CREAM PIES**	14 oz. pkg. 69c
FRASERVALE FROZEN **ASPARAGUS SPEARS**	10 oz. pkg. 94c
DEVON FROZEN ASSORTED VARIETIES **MEAT PIES**	3 8 oz. pkgs. 1.00
HIGHLINER FROZEN BOSTON **BLUEFISH FILLET**	1 lb. pkg. 79c
RUPERT FROZEN FLIP 'N FRY **PERCH FILLETS**	16 oz. pkg. 1.59
YORK ZIP TOP **CASHEWS**	13 oz. pkg. 1.89
BLUE BONNET **MARGARINE**	2 lb. pkg. 1.09
FLEISCHMANN SOFT CORN **OIL MARGARINE**	2 lb. pkg. 1.79
KRAFT CANADIAN PROCESS SINGLE **CHEESE SLICES**	8 oz. pkg. 73c
HOSTESS REGULAR OR DIP **POTATO CHIPS**	250 gm. pkg. 79c
LOWNEY ASSORTED VARIETIES SUPER SACS **CANDY BARS**	5 bar pkg. 89c

LOCAL GROWN
CANADA No. 1 GRADE
FIRM RED
TOMATOES
4 qt. basket
$1.99

LOCAL GROWN CANADA NO. 1 GRADE **CAULIFLOWER**	ea. 39c
PRODUCE OF SOUTH AFRICA CANADA FANCY GRADE **GRANNY SMITH APPLES**	3 lbs. 99c
LOCAL GROWN CANADA No. 1 GRADE **CELERY STALKS**	Size 24's 3 for 99c
CALIFORNIA GROWN CANADA FANCY GRADE **BARTLETT PEARS**	3 lbs. 99c
WESTONS BABY **HAMBURGER BUNS**	pkg. of 12 49c
GRANNY'S **BUTTER TARTS**	pkg. of 12 1.19
MONARCH ASSORTED VARIETIES **THIRST ADE**	4 oz. pkg. 29c
GLAD LARGE **FREEZER BAGS**	pkg. of 10 65c
BERNARDIN QUART **FREEZER BAGS**	pkg. of 20 46c
FACELLE ROYALE 3 PLY WHITE, PINK OR YELLOW **FACIAL TISSUE**	pkg. of 100 58c
PALMOLIVE **LIQUID DETERGENT**	24 fl. oz. cont. 88c
PUNCH **POWDERED DETERGENT**	42 oz. box 1.29
PAMPERS OVERNIGHT **DISPOSABLE DIAPERS**	pkg. of 12 1.39
TOPS ASSORTED VARIETY **DOG FOOD**	3 15 oz. tins 1.00
LUMP **CHARCOAL**	20 lb. pkg. 2.49

IGA GIVES "GOLDEN TEN" GOLD BOND STAMPS ON FULL DOLLAR PURCHASES ONLY. WE REGRET THAT GOLD BOND STAMPS WILL NOT BE ISSUED WITH CIGARETTES, BEER (IN QUEBEC STORES) OR WITH ITEMS PURCHASED FROM OUR COURTESY OR SNACK BAR.

Glen Sandfield wins opener

by Carman MacMillan

The first game of the semi-finals was played in Lochiel with Glen Sandfield and Lochiel squaring off on Saturday, August 14th. The contest was never in doubt as Glen Sandfield scored in the first 15 minutes of the half. They never looked back. With just seconds left Glen Sandfield scored again to salt the win. Goal scorers were Thomas MacPherson and Earl MacLennan.

Lochiel missed numerous chances but we have to give Erwin MacLennan full measure as he made quite a few key saves to keep Lochiel off the score board.

John MacLeod for Glen Sandfield really had one of his best games in as many years making save after save. Also on the front line Thomas MacPherson had a super night for the team. Tom made no mistake on the first goal and also set up the second goal for Glen Sandfield.

Soccer play-offs to be interesting

by Carman MacMillan

The play-offs are upon us pitting Pine Grove against Greenfield and Lochiel against Glen Sandfield. It is too bad that the play-off first round couldn't have seen the two and three place clubs facing each other and first place vs fourth place in the other round.

The semi-finals will now have the most exciting series the fans have seen in the past few seasons. Pine Grove and Greenfield meet head-on in a best of five series.

The explosive forward line of Greenfield has: John Charlebois, Finley MacLeod, Garrett MacGillis, Allany Byers and the league's top scorer this season, Donnie Morris. These five will go against the strong defense of Pine Grove made up of Leroy and Bill Robinson, Bruce MacGillivray, Hugh MacGillivray, Duncan Campbell and the big strong defenseman Ralph MacSweyn. The experience of Ralph back on defense will help to settle the club down. Of course we can't forget the old stalwart in goal for Pine Grove John Angus Kennedy. The old saying goes "when you're hot" and if John Angus is hot he will be unbeatable.

The other series pits some good hard running forwards as Glen Sandfield has the high flying Gifford McNaughton, Bert Massia, Leighton MacDonald, Earl (Squirrel) MacLennan and Gordon MacPherson.

The Lochiel squad also has good forwards in Kenny MacLeod, Ronnie and John Eddie Theoret, Pierre Theoret and the big name kicker for the Ottawa Sooners, J. T. Hay. The goaltenders for both clubs should put on a good show

The semi-final dates are a best of three series.

Aug. 18—Glen Sandfield vs Lochiel, in Lochiel.

Aug. 19th—Greenfield vs Pine Grove, in Lochiel.

Aug. 20th—Lochiel vs Glen Sandfield in Lochiel.

Aug. 21st—Pine Grove vs Greenfield, in Greenfield.

Final series dates are as follows:

Wednesday, Aug. 25th—Winners of Lochiel and Glen Sandfield vs Greenfield or Pine Grove; Friday, Aug. 27th; Saturday, Aug. 28th; Monday, Aug. 30th; Wednesday, Sept. 1st.

Char-Lan team to receive Wintario grant

It has been a very good week for Char-Lan United Soccer Club of Williamstown, on and off the field.

Last Friday the club learned that it will receive a Wintario grant of $350 to assist in the costs of operating the 6-year-old pay-as-you-play soccer team which is competing in the Second Division of the Ottawa District Premier League.

Then, on Saturday, Char-Lan snapped a six-game winless streak dating back to June 26 by blanking Metcalfe Canadians 2-0 in an ODSA first round cup game. Right winger Denis Carr and rookie left winger mark Gareau supplied the fire-power for United, with Peter Graham at centre-back, Chris Ropchan and Carr earning the three-star selections. Ropchan and Rudi Payer shared (in) the shut out.

On Sunday, Char-Lan hosted Smiths Falls Rideau in a regular season league game. After spotting the visitors an early one-goal lead, the Williamstown club moved ahead 2-1 by halftime on goals by Paul Owen and Denis Carr.

Owen stretched United's lead to two goals early in the second half, and then the roof fell in on the home team. The visiting Rideaus scored 3 unanswered goals and seemed set to take the points back to Smiths Falls. Two minutes from the end, centre-forward Rudi Payer connected for the tieing goal and the thrilling game finally ended in a just 4-all tie.

Char-Lan will be travelling to Ottawa Saturday to meet First Division Club Ottawa South Internationals in ODSA Cup round 2 action, and on Sunday, United will visit undefeated Cornwall City for a regular league game at La Citadelle High School. Game time on Sunday in Cornwall is 3 p.m.

Four medals won by Jr. Farmers

On August 7th, Glengarry Junior Farmers competed in the all-Ontario Junior Farm Field Day held in Guelph. The track events were the area in which Glengarry shone, winning four first place medals. Running for Kenyon-Lochiel Junior Farmers were John and Gordon MacPherson, Florence MacCrimmon and a boys relay team, which also included two runners from Frontenac County.

John competed in the 100 metre, placing first, and in the 400 metre where he placed a satisfying third. Florence ran her usual best and won two first place medals in the 400 and 800 metre. The men's relay team, which was made up of John and Gordon MacPherson and two other runners from Zone 1 (Eastern Ontario) again came up with a fantastic showing and won our fourth medal for us.

The girls tug-of-war team also competed but just could not come up with the needed strength.

It was indeed a successful day for all.

Junior Olympics enjoyed

Last Thursday a junior Olympic track and field day was held at GDHS with Long Sault and Cornwall also participating in the local event.

The torch-bearing ceremonies were carried out by Lynn Gallant and Yvette Blanchette who both participated in the actual torch bearing ceremonies between Montreal and Kingston. Louis Lafrance represented the Royal Bank of Canada and officially opened the games. The Royal Bank is the official sponsor of the junior Olympics.

Rain drizzled for about an hour in late afternoon but failed to dampen the spirits of either the athletes or instructors. Both endured the long day with enthusiasm until final details and winners were announced.

Groups of children banded together to form countries and the top country was Japan with 109 pts. The winning country was composed of Linda McPhail, Kelly Conroy, Kevin Chisholm, Doug Bechette, Barton and Todd Bilmer, all of Cornwall.

Gold medal winners were Julie Conroy with 38 pts. and Linda McPhail 30 pts., both of Cornwall.

Silver medal winners were Cindy Conroy of Cornwall and Brenda Golden of Alexandria, both with 28 pts. and Kevin Chisholm of Cornwall with 22 pts.

Bronze medal winners were Roch Prud'homme, Alexandria, with 24 pts. and Kelly Conroy and Rene Tyo of Cornwall, each with 21 pts.

A total of 228 local athletes competed in the event.

GlenSports

by Barry MacDonald

It would appear to me, as the years form into generations, local youngsters are enjoying more and more recreational facilities. In the cold winter months hockey was and still is the biggest attraction but now broomball and bowling have very heavy registrations and are prompting more and more children away from the television.

The summer period has the usual early evening leagues of soccer and baseball and every year there are more teams and even new leagues. The island park offers a full summer of activities with qualified playground and swimming instructors The swimming classes alone topped 350 registrations this year, the arts and crafts and recreation groups also grew over a one-year period. For the out of town youngsters an Experience '76 was awarded to some local teen-age leaders to organize summer activities for the out-of-town residents. On Monday and Thursday, Dalkeith area residents are invited to indulge in the activities, on Wednesday, Laggan youths participate and on Tuesdays and Fridays Glen Robertson area invites all to attend.

The activities vary between arts and crafts to field trips and competitive and recreational sport. Both organizations bused the youngsters to Belmont Park in Montreal for a full day of fun on the midway.

I'm sure that the youth force is very appreciative to have such recreational opportunities but probably the most appreciative of all are the mothers who have the summer's load lightened.

J.P. Esso SERVICE CENTRE
89 Main St. S. Alexandria Tel. 525-2696
Buy your Dairy Supplies at 5% Discount
GENERAL REPAIRS, TUNE-UP, CARBURETOR CLEANING, VALVE JOB, ELECTRIC WELDING and RUST PROOFING
EVENING ONLY—WILL SIMONIZE and CLEAN YOUR CAR INSIDE and OUT
J. P. LEVERT, PROPRIETOR
23-25tf

Alexandria Flying Club
4th ANNUAL
FLY-IN BREAKFAST

Rain or Shine
SUNDAY, AUG. 22
7 a.m. to 1 p.m.
Sausages — Eggs — Pancakes
All You Can Eat!
33-1c

ALEXANDRIA PIZZERIA
AND DINING LOUNGE
Main St. S. FULLY LICENCED Tel. 525-2744
CUISINE: ITALIAN, CANADIAN and CHINESE STEAK and SEA FOODS
WEDDING RECEPTIONS and PARTIES
25-tf

Man . . .
we're loaded

With all the latest styles

and colors for
guys and gals

for back-to-school time
Jean Station
14 Main St. S. Tel. 525-3808
33-1c

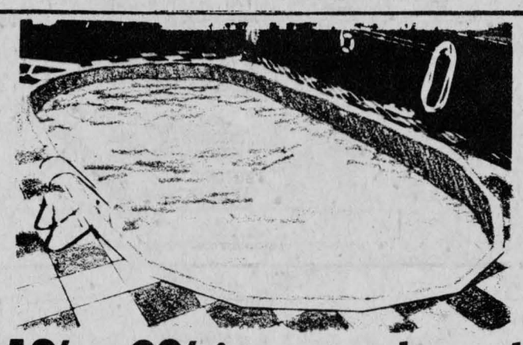
18' x 32' inground pool
Complete with sand filter, skimmer, vacuum set, ladder, anchors, maintence kit, hook, rope, floats, chemicals, diving board.
$4,097 installed
10 24-ft. in stock, 20 gauge vinyl with 10 year guarantee
Reduced to clear
Easy terms can be arranged
GREEN VALLEY SWIMMING POOLS
Andre Lalonde, Tel. 525-3743
33-1c

50 MAIN ST. N. ALEXANDRIA, ONT.
BRANDON CHIROPRACTIC CLINIC
525-2063
MON., WED., FRI. and SAT.
-tf

CATHY'S TAVERN
NORTH LANCASTER
THIS WEEKEND
Riverside Ramblers

INSULATION
ATTENTION HOME-OWNERS
Save up to 40% of your heating bill by insulating your home with blown mineral wool by a responsible firm.
SALABERRY INSULATION REG'D
155 St. Francois St., Valleyfield Tel. (514) 371-1311
13-tf

Visit Dunvegan Museum
OPEN TUESDAY TO SUNDAY
1:30 — 5:30
29-tf


TM
THE TRANSCENDENTAL MEDITATION Program of
MAHARISHI MAHESH YOGI
Provides deep rest eliminating tension, stress, fatigue
INTRODUCTORY LECTURE
WEDNESDAY, AUG. 25th — 8 P.M.
GLENGARRY DISTRICT HIGH SCHOOL, Room 108
Admission Free—All Are Welcome
For Information
Mrs. Carmen Dextras, Instructor Tel: 525-1604
33-1c

We wish to thank everyone who participated and made our Ford Full-Line Field Demo such a great success!
TROTTIER BROS.
Ford Tractors Equipment
Farm Equipment Reg'd.
Hwy 43, Alexandria, Tel. 525-3120
Come in and see our
FULL LINE OF PLOWS
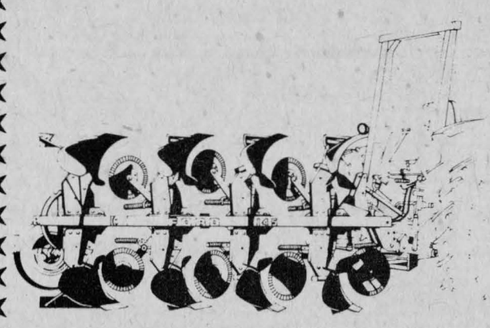
No. 101, 140 and 142 featuring spring trip and automatic resets.
While you're here, see our selection of
New Manure Spreaders
140, 208 or 340 bushel sizes
and look over our
GOOD USED TRACTORS
33-1c

SOCIAL and PERSONAL

Mr. and Mrs. Kevin Donovan and family, Montreal, spent Sunday with Mr. and Mrs. Angus R. MacDonald and family, St. Raphael's.

Wellington Crossley Hay, Toronto, spent the long weekend with his sister Gloria Jean, James and Sandra Benedict, Ottawa; his mother, Mrs. John Hay and Hilda, Alexandria. On Sunday evening he attended the hymnsing clan gathering of the MacLeods at Kenyon Church, Dunvegan. Also he called on his sister Della, Clifford and Erwin MacDonald, Glen Robertson, before motoring back to Toronto.

Mr. and Mrs. James A. Wightman attended the wedding of Janice Ilene Mayhew, daughter of Mr. and Mrs. Bud Mayhew of Comber, and Peter Michael Courey, son of Mrs. Jean Courey, Tilbury, Friday, Aug. 6th, at St. Andrew's United Church, Comber. The Wightmans spent a further ten days in Niagara Falls, Leamington, Windsor, Tecumseh and Gannon's Narrows, Peterborough, visiting friends.

Recent visitors with Mrs. Agnes Markson were Mr. and Mrs. Paul Leroux of Toronto; Miss Ida Leroux of Ottawa; Mr. and Mrs. Guy Spink of Williamstown; Mr. and Mrs. Bill Spink of London; Mrs. Thelma MacDonald of Cornwall, and Bill Lunny of Montreal.

Mrs. Alberic Julien of Quebec City, spent a few days in Alexandria visiting her sister, Miss Kay McLeister and friends.

Mr. and Mrs. Archie Dessert and Miss Nancy and Matthew Dessert and Miss Judy Nicol of El Centro, Col., visited with Mr. and Mrs. Archie M. MacDonald and Gordon, while attending the Olympic games. Guests on the weekend were Capt. and Mrs. Peter Levedag and children Donald and Catherine of Colorado Springs, U.S.A., and Terry Norman of Spragge.

Mr. and Mrs. Ernest Lefebvre of Lachine were the guests of Mr. and Mrs. Conrad Levert on the weekend and attended Son et Lumiere at the Sanctuaire de Lourdes Canadien at Rigaud.

Mr. and Mrs. Norman Pelletier and children, Real and Chantal also Miss Francine Levert of Sudbury, were the guests of Mr. and Mrs. Conrad Levert this week end.

Mr. and Mrs. Bruno Levert and Mr. and Mrs. George Massie of Alexandria have returned from a three-week vacation in Western Canada.

Mr. and Mrs. Gaston Berube of Touraine, spent Saturday with her mother Mrs. Anthony Dore, prior to leaving Uplands Airport for Chicago where they will spend a week visiting Mr. and Mrs. George O'Connor (Georgette Cuerrier) and Gigi.

Mr. and Mrs. Hector Major accompanied by Mr. and Mrs. Eloi Lortie and Mrs. Hortense Maheu of Valleyfield visited Quebec and Ste. Anne de Beaupre, recently.

Mrs. Ruth Stiefelmeyer and daughters Katie and Sara of New Hamburg are visiting her parents Mr. and Mrs. Jim Humphries.

Mr. and Mrs. Ken MacLennan, Ruth and Ian of Dalkeith, were in Belleville last weekend and attended the wedding of their daughter Mary MacLennan to John Weese at Trenton.

Mrs. Harold Lapierre, Montreal, was a weekend guest of Mr. and Mrs. Angus H. McDonell.

After a final game of golf on Monday, Father Alex MacDonald and John Kennedy were luncheon guests at Highland Chief. Miss Mona Osborne, returning from a holiday in New England States, was also a visitor with her aunt, Mrs. Angus H. McDonell and Mr. McDonell.

Miss Mary Routhier returned to Ottawa on Monday from Edmonton where she spent ten days with Mr. and Mrs. Blain Coleman and Brenda. Martin Routhier of Calgary, also spent last weekend with the Colemans.

Marriage

MacMASTER-WINIK

At Ignace, Ontario, on August 7, 1976, the marriage of Terry Winik, daughter of Mr. and Mrs. Joe Winik of Balmertown, and Constable James L. MacMaster, eldest son of Keith and Marion MacMaster of Laggan, was solemnized.

Engagements

CARRIERE--LEFEBVRE

Mr. and Mrs. Andre Lefebvre of Green Valley are happy to announce the engagement of their daughter Suzanne to Robert Carriere son of Mrs. Germaine Carriere and the late Laurent Carriere formerly of Dalkeith. The wedding will take place at St. Mary's Church in Green Valley on November 6, 1976.

FOURNEY-HENSSEN

Mr. and Mrs. Lawrence Fourney Williamstown are pleased to announce the engagement of their daughter Susan to Frank Henssen son of Frank Henssen, Holland. The marriage will take place on Saturday, September 18th, 1976, in the St. Andrews' United Church Williamstown at 4.30 p.m.

SHAW-McVICAR

Mr. and Mrs. Donald Shaw wish to announce the engagement of their daughter Roseline Alieen to Donald Alden McVicar son of Mr. and Mrs. Douglas McVicar, Prescott Ontario. The marriage will take place on Saturday, August 21st at 4 p.m. in St. Andrews Presbyterian Church, South Lancaster.

CRAIG-WARD

Mr. and Mrs. Westly Craig, Ancaster, Ontario (formerly of Summerstown), are pleased to announce the forthcoming marriage of their daughter, Kathie, to Gerald Ward, son of Mr. and Mrs. Fred Ward, Weston Ontario.

The wedding will take place on Oct. 9, 1976, at 3 o'clock, in Marshall Memorial United Church, Ancaster Ontario.



To reside in Cornwall

HAGEN-LALONDE

The marriage of Carmelle Lalonde and William Hagen took place in St. Martin of Tours Church, Glen Robertson on Saturday, June 19th at 4 p.m. Rev. Bruno Pilon officiated at the service and Micheline Picard was soloist accompanied by Lynn Beaupre.

The bride is the daughter of Mr. and Mrs. Alcide Lalonde and the groom is the son of Mr. and Mrs. Tom Hagen, all of Glen Robertson.

The bride was given in marriage by her father. She was gowned floor length in white nylon jersey with extended train, full sleeves gathered to a deep cuff and fitted bodice. A lace cap held her three quarter length veil and she carried a bouquet of red roses.

Miss Diana Hagen was flower girl and the ring bearer was Stephane Lavigne.

The reception was held in Glen Robertson Parish Hall following the ceremony. The couple will reside in Cornwall.

Approaching marriages

CLARKE—PATERSON

Mr. and Mrs. Lyall Clarke announce the approaching marriage of their daughter Dorothy Mae Clarke, Oxford Mills, to Bruce Paterson of Whitby, son of Mr. and Mrs. Gordon Paterson, Oxford Mills, Ont. Marriage to take place at Oxford Mills United Church, August 28th at 4 p.m.

LALONDE—CHATELAINE

Mr. and Mrs. Bruno Lalonde, Alexandria, announce the approaching marriage of their daughter Dianne to Albert, son of Mr. and Mrs. Edward Chatelaine of Glen Roy. The marriage will take place in Sacred Heart Church, Alexandria, on Saturday, September 4th, at 4 p.m.

PIETTE—PICHE

Mr. and Mrs. Albert Piette, Apple Hill, announce the forthcoming marriage of their daughter Jacqueline to Romuald, son of Mr. and Mrs. Romeo Piche, Green Valley. The marriage will take place in St. Anthony's Church, Apple Hill, on Saturday, Sept. 18, 1976, at 4:00 p.m.

'From the old rail fence'

by Anna Margaret

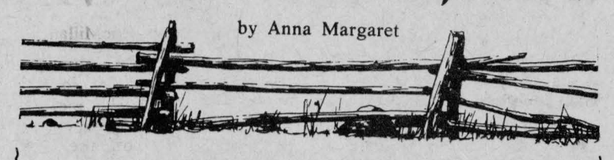

Joe Rowan who writes the "Seventh Column" in the Winchester Press boasted last week that he had 13 readers. Was slightly miffed that he ignored my faithful readership. I assure you, pal Joey, I just never miss that soul-stirring column, so this raises your fan club membership above the baker's dozen.

I see we share an affinity for fences—I'll grant your photography of gnarled barbed wire jobs is better than mine if you'll concede rail fences are more comfortable to sit on while writing the weekly column. In time I hope to have as many readers too, it's good to have something to work for.

I highly recommend Joe's column to everyone, it contains all kinds of helpful information. Last week for example, he advised if you subtract 40 from the number of times a cricket chirps in a minute, divide by four and add 50 to the result, you have the temperature Fahrenheit.—Now if you've been having trouble changing to Celsius—.

****

Just learned that Sister Simone Lefebvre is off to the Red Lake District in North Western Ontario to work among the natives. Having served an apprenticeship of over 30 years teaching the natives of Glengarry, Prescott, Russell, I can assure the folks at her destination she comes well braced for any challenge. After surviving the impact of seven of our own 7th Concession breed I don't blame her for taking off before she encountered the last two. Even the reverend sisters can just stand so much!

****

Maxville continues to be recognized as one of the great band concert centres of all time. After surviving 40 bands of the blow and beat variety a few weeks back, this weekend another 40 or so of the folk groups and country and western will take over. For an entirely different audience. Which just goes to show that the fairground owners aim to please.

I managed to squeeze in a little time at the "harvest festival" held there last year. I struck the "Bobby Lalonde" hour on Sunday afternoon and rather envied the young folk who chose to ignore the grandstand and sprawled about on the infield enjoying the music.

But the food booths really intrigued me with their health food wares! They were different from any of the fare I've seen usually served at such gatherings. And Peter Peers assures me they'll be likewise this year—even to the incomparable carrot cake. For this alone the cars should be bumper to bumper!

****

LIP grants declared obsolete last year have all-of-a-sudden been renewed, with the deadline for application being September 10th. Surely some enterprising people can think up a few projects for so many man-hours.—

Maybe a few young farmers can band together for that money and try to figure out how many pounds of milk equals how many pounds of butterfat quota before the milk is sent away to be tested, which is the problem most farmers are facing.

Or maybe they can apply for a good practical job like counting the number of dogs and cats in the county and estimating how many there will be to help drink the white stuff next year.

CHURCH SERVICES

Kenyon Presbyterian Church, Dunvegan

Minister
Rev. D. R. Chatreau, B.A., B.D.

11:00 a.m., DIVINE SERVICE

WELCOME!

-tf

UNITED CHURCH of CANADA
MAXVILLE PASTORAL CHARGE
SERVICES
Moose Creek 9:30 a.m.
Maxville 11:00 a.m.
Nursery available at 11 a.m. service
Rev. P. G. Grassie
Everyone welcome

32-3c

THE UNITED CHURCH OF CANADA
GLENGARRY EAST PASTORAL CHARGE SERVICES
Sunday, August 22nd
Alexandria 9:30 a.m.
Dalhousie Mills 2:30 p.m.
Glen Sandfield 8:00 p.m.

UNITED CHURCH OF CANADA
ST. LAWRENCE PASTORAL CHARGE
WORSHIP AND SUNDAY SCHOOL
Knox, Lancaster- 9.00 a.m.
St. Andrew's Bainsville 10.30 a.m.
Salem Summerstown 12.00 noon
Rev. Jack Skues

THE PRESBYTERIAN CHURCH IN CANADA
SERVICES at
ST. ANDREW'S MARTINTOWN 9:30 a.m.
ST. ANDREW'S S. LANCASTER 11 a.m.

Rev. D. R. MacDonald
Minister
A Friendly Welcome Awaits You

46-tf

Get a bit of sunshine at ALEXANDRIA FLORIST 525-3852 33-1c

20 % Savings on ladies' diamond rings PLUS Free wedding band in the month of August with any purchase of diamond rings



Desrosiers and Hope Jewellers
49 Main St. S. Tel. 525-2339 32-3c

Gaiety THE BEST IN SCREEN ENTERTAINMENT
ALEXANDRIA, ONT. —TEL. 525-1037
Wed. 18 Thu. 19 Fri. 20 Sat. 21



...he fought like an army and lived like a legend.
Billy Jack Enterprises presents... TOM LAUGHLIN in THE MASTER GUNFIGHTER
LAVISH, SPECTACULAR EPIC OF EARLY CALIFORNIA
plus ADULT ENTERTAINMENT HOT POTATO
Sun. 22 Mon. 23 Tue. 24
BARRY LYNDON
"One of the most breathtakingly beautiful films of all time, wildly romantic."
Bruce Williamson, Playboy
Written for the screen and directed by STANLEY KUBRICK
starring RYAN O'NEAL and MARISA BERENSON
ADULT ENTERTAINMENT
33-1c

Border DRIVE-IN THEATRE
Wed. 18 Thu. 19 Fri. 20 Sat. 21 Sun. 22 Mon. 23 Tue. 24
GEORGE SEGAL GOLDIE HAWN in THE DUCHESS AND THE DIRTWATER FOX
ADULT ENTERTAINMENT
plus
PAUL NEWMAN ROBERT REDFORD KATHARINE ROSS in "BUTCH CASSIDY AND THE SUNDANCE KID"
Panavision® • Color by DeLuxe®
A George Roy Hill-Paul Monash Production.
Co-Starring STROTHER MARTIN • JEFF COREY • HENRY JONES
33-1c

Bruno Pigeon JEWELLER
ACUTRON BULOVA CARAVELLE RODANIA & TIMEX WATCHES & WALTHAM
Beautiful assortment of Diamonds, Birthstones & Family rings
CRYSTAL & SILVERWARE
COMPLETE LINE OF COSTUME JEWELLERY
GIFT FOR EVERY OCCASION
CERTIFIED WATCH MAKER ALSO, RAZOR REPAIRS
JEWELLERY & WATCH REPAIRS ENGRAVING
13 MAIN N ALEXANDRIA 525-1518

SKY-HI DRIVE-IN THEATRE
Fri. 20 Sat. 21 Sun. 22
Paramount Pictures Presents A STANLEY R. JAFFE PRODUCTION A MICHAEL RITCHIE FILM
"THE BAD NEWS Bears"
WALTER MATTHAU TATUM O'NEAL
Also Starring VIC MORROW Written by BILL LANCASTER
In Color A Paramount Picture
plus
The All NEW SIG SHORE Production SUPER FLY T.N.T.
Starring RON O'NEAL In Color A Paramount Release
33-1c

ALEXANDRIA DRUG MART
5 Main St. Tel. 525-2525

THIS WEEK'S SPECIALS

Adorn Firm & Free Hair Spray 8oz. ord. 2.75 spec. 1.72	Tame Creme Rinse 16oz. ord. 2.79 spec. 1.52
Cepacol Mouthwash 22oz. ord. 2.60 spec. 1.44	Head & Shoulders Jar 100ml / Tube 100ml / Lotion 175ml ord. 2.05 spec. 1.52
Crest Toothpaste 100 ml & 50% = 150 ml ord. 1.56 spec. 1.21	Secret Anti-Perspirant 6oz. ord. 1.85 spec. 1.08
Bromo Seltzer 150g ord. 1.92 spec. 1.34	Vaseline Bath Beads 16 oz. ord. 2.25 spec. 1.41
Johnsons' Baby Powder 24oz. ord. 3.55 spec. 1.90	Arrid Roll-on Anti-perspirant 71ml ord. 2.25 spec. 1.27

FIGHT INFLATION With our DAILY LOW PRICES and WEEKLY SPECIALS
33-1c

THIS WEEK'S SPECIALS at CLEMENT FURNITURE STORE
206 Main St. S. Gerry Beauclair, Manager Tel. 525-1267

1 - single bed	includes head and foot board, box and mattress Stock no. K16	25 % OFF
1 - complete 39" Continental bed	Stock no. K22	25% OFF
1 - 2 piece sofa and chair	Stock no. C7	30% OFF
1 - 5 piece wooden kitchen set	Stock no. F21	20% OFF
1 - Berkline lazy boy chair	Stock no. H10	40% OFF
1 - 5 piece pine bedroom suite	on display in window	35% OFF

CLEAN-UP FIX-UP PAINT-UP
Lancaster Lumber and Fuel
Spring Fix-Up Yourself and Save
LUMBER AND BUILDING SUPPLIES
Tel. 347-3486 Lancaster
ALL TYPES OF FUEL OIL
No. 1 and No. 2 – Also All types of heating and construction contracts arranged
-tf

Tagwi totals thirteen Ontario Scholars



GILLES BAZINET, 81.8%, is the son of Mr. and Mrs. Lionel Bazinet, RR 1, Moose Creek and has not settled on a further course of study to date.



MARIAN JANS, 88.5%, the daughter of Mr. and Mrs. John Jans, RR 1, Avonmore plans on going to Algonquin College for a three year course as medical lab technician.



PAUL MacDONELL, 88.1%, is the son of Mr. and Mrs. Donald MacDonell, RR 2, Lunenburg and will take a four year course in engineering at Queen's University.



CHARLENE BLANEY, 89.5%, is the daughter of Mr. and Mrs. Charles E. Blaney, Maxville and is going to Guelph University for a four year course in agriculture.



MAUREEN BUSH, 85.5%, daughter of Mr. and Mrs. Jack Bush, Avonmore will go to Queen's University for the honors science course.



CHERYL BYERS, 83.3%, The daughter of Mr. and Mrs. Archie Byers, RR 4, Crysler will attend Algonquin College for a three year course in dental hygiene.



KAREN FERGUSON, 85.1%, the daughter of Mr. and Mrs. Burns Ferguson, Avonmore, will go to Queen's University and take a four year course in physiotherapy.



SYLVIE RACINE, 91.1%, is the daughter of Mr. and Mrs. Ernest Racine, Crysler. She will take a four year course in computer engineering at Ottawa University.



SHARON RAINEY, 86.8%, the daughter of Mr. and Mrs. Donald Rainey of RR 1, Avonmore will enroll at Queen's University for a four year course in honor science.

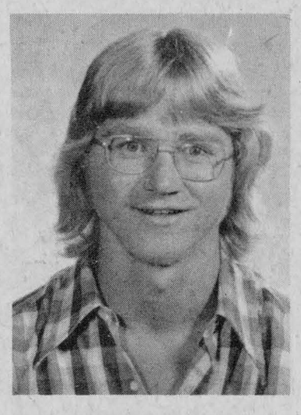

BARRIE TERMEER, 82%, is the son of Mr. and Mrs. Evert Termeer of RR 1, Finch. He will be taking a four year course in chemical engineering at Waterloo University.



LINDA WHEELER, 90%, the daughter of Mr. and Mrs. Anthony Wheeler of St. Andrews West will attend Toronto University where she will take a four year course in pharmacy.



GLENDA MacINNES, 82.2%, is the daughter of Mr. and Mrs. Harold MacInnes, Maxville, and will take the honors arts course at Waterloo University.



DIANE McMONAGLE, 81.1%, the daughter of Mrs. Marie McMonagle of Ingleside will study political science for four years at Carleton University.

LEO'S
Golden Eagle
GAS BAR
Highway 138
(just north of Cornwall)
- Diesel Stops
- Truckers' Discount
- Personal Service

33-2c
Tel. 932-8042

Term Deposits
10½%
5 Years
(Multiples of $1,000)
CAISSE POPULAIRE
du Sacre Coeur
d'Alexandria Ltee
525-2141
26-tf

Glengarry's Back-To-School Headquarters

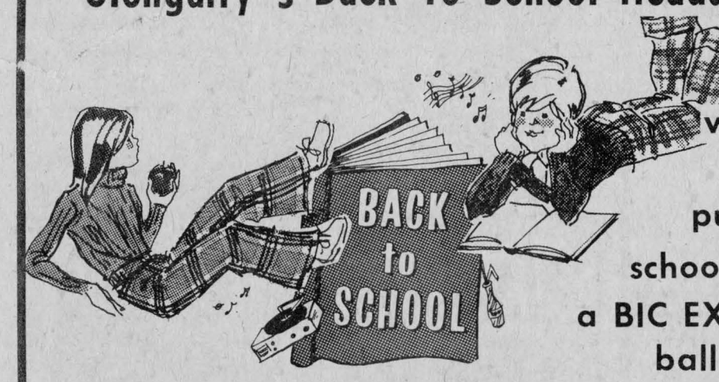

FREE with every $5.00 purchase of school supplies., a BIC EXTRA FINE ball point pen

Papeterie ALEXANDRIA Stationery
23 Main St. S. Tel. 525-1232
33-3c

ATTENTION
GM GENERAL MOTORS
School bus operators
Now is a good time to overhaul your vehicles and get them ready for September
For all your GM truck parts call the parts dept. at
ROY'S GARAGE
(GREEN VALLEY) LTD.
Green Valley, Ontario Tel. 525-2300
We know all about trucks

ALL DAY - FUN DAY
SATURDAY, SEPT. 4th
at the
Palais des Sports
Glengarry Sports Palace

LIST OF EVENTS:
Horseshoe Tournament Starts at 9 a.m.
Talent Contest Everyone is invited to show his or her talents (music, dancing, etc.) and maybe win a trophy

Fill in this entry form and send to :
Knights of Columbus
c/o Lionel Leroux
28 Kenyon St.
Alexandria

NAME _____
TEL. _____ AGE _____
ADDRESS _____

Come to our Giant Afternoon Bingo, then join in our Bean Supper and Big Dance
Enjoy the music of the Country Hill Top Singers
Don't miss our Big Dance and be present for the draw of a new
1976 CHEVROLET IMPALA



Draw will be at 12 midnight
BEAN SUPPER Adults 2.50 Children under 12- 1.50

ADMISSION: Adults 2.00 day events 2.00 dance
Children under 12, only .50 for day events
OR Car draw ticket not only makes you eligible to win a new Chevrolet, but also entitles you to Horseshoe Tournament entry, Talent Contest entry, Giant Bingo entry and entry to our Big Dance.

Tickets available at : Glengarry Motor Sales - Archie's Barber Shop - Viau's Ladies' Wear - Trottier Bros. - Lemieux Groceteria - Lefebvre's Foodarama - Tabagie St. Denis Newsstand Meloche & Sabourin - Clement Furniture

ALL DAY - FUN DAY
Sponsored by K of C, Council 1919
All proceeds of the car draw will go to the new arena fund
33-3c

The Glengarry News

ALEXANDRIA, ONTARIO, THURSDAY, AUGUST 19, 1976

SECOND SECTION

EDITORIAL

IT'S OUR OPINION

What's to be done with the mill?

That big grey pile on the Mill Square has been empty for most of a year now and its air of brooding vacancy detracts from the heart of our town. The old grist mill is still and its look of desolation must leave the impression our town is failing too.

How restore it to life?—that is the question. A committee of the Historical Society is endeavoring to interest Heritage Canada in its restoration but a lot of old towns have old mill buildings crying for attention. If our mill is to know a rebirth the impetus will probably have to come at the local level.

As we have suggested before its best possibilities would be as a civic centre. In that solid, impressive setting, right in the heart of the town, could be concentrated under one roof the clerk's office, council chambers, courtroom, police and fire headquarters and possibly other municipal services. There would be plenty of space for rest rooms for shoppers from our trading area. With three floors to occupy there could be provision for a library in the most accessible location in town, a meeting hall, recreation and other facilities such as a senior citizens' room.

The old mill could be transformed into an impressive town hall, we think, and what a connotation it would carry with our town's earliest history. Alexandria was first known as Priest's Mills and the first stone mill was erected on this site a dozen years before Confederation.

What's to be done with the old mill should be a subject for debate in an election year. The future of our town may be tied to the imagination and initiative we demonstrate in dealing with the old mill.

Our welcome is missing

Alexandria's lack of an active Board of Trade may be responsible for the fact no welcome signs greet visitors to our town. Strangers entering town from three directions are appraised of the fact our population apparently is frozen at 3,200; but they must think us cold and insociable. No word of welcome greets our visitors; there is no invitation to "Come Again".

Other towns and villages in the area make this concession to goodwill and it seems to us Alexandria in years gone by was not lacking in this respect. We seem to recall a day when the greeting was in three languages, English, French and Gaelic.

We seem to have lost that aura of hospitality, or our aging eyes fail to see the signs at our town borders. Perhaps one of the service clubs might do a useful service at our gates.

You can't buy culture

The poor old federal government. Those people certainly get themselves into some silly corners!

After spending about six million dollars last year to make all the dull Canadians back home realize that women are women and we should be glad of it, the experts now tell us that International Women's Year was pretty much of a flop. The women are still women but apparently the men still prefer to think of the fair sex as they did the year before last. Seems like the men believe the six million bucks would have been better spent on a few boxes of chocolates for the beautiful little doves who stay home and mind the kids.

Surely sometime soon the bureaucrats will find out that they can't buy a new frame of mind for the voting public, suggests an editorial in the Wingham Advance-Times. They have poured out the gelt to make us bi-lingual, to buy us Canadian music and to provide us with Canadian magazines and books. It is doubtful that any of the spending has achieved much. What is commonly called "culture" is not sold over the counter—it is a frame of mind, a basic preference for certain types of music, of poetry or even food. It develops in a people not as the result of a government-sponsored program, but after years, even centuries of mental growth.

Why do a group of Italians climbing along a mountain path in the Alps express their joy in living by singing opera music instead of squalling out hard rock or a chunk of country and western? Because they are a people who have had centuries to appreciate the finest music ever composed. It is what they prefer. It is a part of their "culture". Their government didn't buy it for them; they grew up with it.

Canada will have its own distinctive culture in time. It is already developing. We must remember that we have barely left behind us a pioneer economy in which very few people had either the time or the money to enjoy good music. Pioneering is hard work. When a people battle the earth for a living there is little chance to do much else.

Canadian officialdom, too, is obsessed with the fear that our culture will be influenced by American culture. We, personally, fail to see what is so horrible about the things Americans like. After all they come from precisely the same background as do Canadians. Their roots, like ours were in the lands of Europe. We live side by side in very similar geographical surroundings; we eat the same foods; we have fought in the same wars and suffered through the same depressions. Why, then, is it so preposterous that we should develop similar cultures?

Canadians have a wide variety of tastes. They aren't about to swallow everything that is American whether they like it or not. And in addition, it's a two-way-street. Americans could become infected by our Canadian customs. After all, a lot of them like Canadian whiskey.

Not for school boards

At Tuesday night's Board of Education meeting one of the pieces of correspondence that was to be presented to the school board was a motion from the Wellington County Board of Education.

The Guelph board asked that the provincial and federal governments enact legislation to control distribution of hard core pornography by licensing outlets to sell it. They also requested that the books and magazines be covered in opaque plastic and be sold only to adults.

The motion was sent to the Lanark board in the hope that they might support it. But we wonder what such an item is doing on the agenda, suggests an editorial in the Carleton Place Canadian.

Surely the boards of education across the province could be spending their time better by dealing with their own business and not getting involved with publicly popular crusades that are not within their jurisdiction.

This is not to say we disagree with the motion. We just feel that a board of education is not the proper place to discuss such a thing.

The mandate of the school boards is the operation of the schools and all related things. We do not feel that the licensing of porno stores has anything to do with running a school board.

With the increased costs that are plaguing most school boards, including increased salaries for trustees, we do not feel that the trustees should be wasting time discussing items that are out of their mandate and beyond their control.

THE GLENGARRY NEWS

A member of the Canadian Community Newspapers' Association

Audit Bureau of Circulation

THE NEWS PRINTING COMPANY

P.O. Box 10, Alexandria, Ont. Tel. 525-2020

EUGENE A. MACDONALD, Editor

EMILE HURTUBISE, Publisher ANNA M. MacDONALD, News Editor

SUBSCRIPTION RATES: $8.00 per year; $9.00 per year in Canada, beyond the 40-mile zone; $15.00 per year U.S.A. and Foreign—Second class mail registration No. 1302.





WITH OUR

RAMBLING REPORTER

by Ed.

WHERE'S THE SKEETERS?

The summer hasn't been too satisfactory, people are complaining, and we've got to admit most days have been cloudy and cool while most nights have turned uncomfortably cold. Those clouds have too often dropped rain, we might also add.

August is certainly lacking the heat wave we sweated through a year ago but then it's not over yet and we may still get some really hot days.

Such are needed by the farming community, we're told. The frequent rains have made the corn grow tall. It looks like a record crop from the road but those in the know tell us the cold nights have prevented the corn from heading out. Corn needs plenty of heat and that has been in short supply, especially after sundown.

The coolish summer probably was unsatisfactory, too, for cottagers but in at least one respect it has been to our liking. We've got to reach right back to early spring to remember suffering a mosquito bite and the flies seem to be in pleasantly short supply, too.

That absence of flying objects should be a plus factor in a year when medical men are warning of a possible epidemic of swine flu, not to say that new menace, Lassa fever.

The fewer flies and skitters we run into in a summer the better we like it. This summer of '76 hasn't been a write-off.

Friday's accident comes as a grim reminder that one moment's distraction at the wheel can wipe out a whole family. Always Be Careful!

THE EARS WOULD HAVE BEEN BURNING

Through recent weeks the editor of this journal has been receiving blurbs from Bechtel on the condition of the pipeline that is now pumping oil into Montreal from Sarnia. He hasn't published these reports because they didn't ring true; and for a more stereotyped reason. They sounded like a pitch for free advertising and ye editor figured North America's largest construction corporation should be in a position to pay its way.

So they went into the wastebasket, those stories that all was peace and harmony along the pipeline route and only a spate of wet weather was preventing a cleanup of the contract.

The editor was happy his nose for promotion had kept those stories out of the paper when a minor storm of protest from area farmers hit a neighboring daily. Landowners in the Martintown area find it difficult to swallow these stories of togetherness when their protests get the rub-off. They have asked Charlottenburgh Township Council to sponsor a special meeting where their story of neglect and tardiness in settling claims can be aired.

Ye editor figures his ears would now be burning if his nose for free publicity had not been on the qui vive.

Some of that oil that's pumping through the new pipeline may be needed to still troubled waters.

IRRESPONSIBLE LEADERS

The Canadian Labor Congress has decided on October 14th as the day for a general strike across Canada to protest Ottawa's wage and price guidelines. The idea is for all organized Labor to stay off the job that day as a warning to government of what it might expect if it persists in trying to limit wage increases.

Already one of Canada's larger unions has indicated it will not order its members off the job and there are other evidences the CLC plan will not be solidly supported.

That is as it should be. Labor leaders in this country have shown themselves totally irresponsible in their approach to inflation. If Ottawa was slow to apply controls it has been because

(continued on page 10)

ITEMS OF AULD LANG SYNE . . .



. . . GLEANED FROM OUR FILES

TEN YEARS AGO
Thursday, Aug. 18, 1966

Hector Perrier of Dalkeith, has sold his general store to Floyd MacDougall of Dalkeith. Mr. and Mrs. Perrier expect to take up residence in Lancaster.—Clarence Beattie 31 of Glen Walter, and Jean-Paul Guerin 35, of Hawkesbury, were killed in the collapse of a bridge being constructed over the Rideau river at Ottawa. Douglas Murphy of Long Sault, formerly of Bainsville, was among 53 injured.—Galaxie Sports Wear has moved into its new plant in the Armouries Building.

TWENTY YEARS AGO
Thursday, Aug. 9, 1956

Rt. Rev. Ewen J. Macdonald, DP, was invested with the robes of Domestic Prelate Sunday evening in St. Finnan's Friends later attended a reception in his honor in Alexander Hall.—Ewen McDonald, 18, of Alexandria, left Quebec City last week on the government icebreaker D'Iberville which will supply outposts in the Canadian Arctic.—Severe scalp wounds requiring 28 stitches were suffered by Marion MacDiarmid of Avonmore, when the child was attacked by a St. Bernard dog at the home of her uncle, Hugh MacDiarmid, Apple Hill.

THIRTY YEARS AGO
Friday, Aug. 9, 1946

St. James' mission at Maxville has been raised to the status of a parish and Rev. Roland Rouleau, curate at Apple Hill, is named pastor of the new parish.—War brides and dependents due here next week include Joy Violet, wife of Lieut. L. R. Freeston, Greenfield; Jane, wife of Pte. F. Cable, South Lancaster, with two children; Ethel M., wife of Cfn. J. R. Clark, Williamstown, and son.—Claudette Bedard, 4, died Wednesday evening, hours after being struck by a car in front of her home, Lochiel Street. Mr. and Mrs. Marcel Bedard are the parents.—Gov.-General Viscount Alexander of Tunis visited Cornwall's Old Home Week Wednesday. Fifteen district veterans received decorations won in World War II, among them F.-Sgt. R. Doue Thauvette, DFC, and Pte. Robert McLennan, MM, both of Alexandria; P. A. McLean, MM, St. Elmo.

FORTY YEARS AGO
Friday, Aug. 7, 1936

A highly popular member of the diocesan clergy, Rev. John J. Macdonell, died on Monday.—Miss Christena McKinnon, Lochiel, left recently for Montreal where she is engaged in nursing.—Allan Snider, 74, of Alexandria was instantly killed, Saturday morning, when struck east of Alexandria, by a CNR passenger train as he returned from a fishing trip. Mr. Snider was stone deaf.—The Misses Millie McKinnon, Alexandria; Irene McKinnon, Cornwall; Mr. and Mrs. Angus H. McDonell and Mr. and Mrs. Alex DaPrato of Ottawa, left early this week on a motor trip to Northern Ontario which will include a visit to the Dionne Quintuplets.

FIFTY YEARS AGO
Friday, Aug. 6, 1926

Candidates of both the Liberal and Conservative parties in this riding were selected at conventions held here during the past week. Archibald J. Macdonald, ex-MP, was made the official choice of the Liberal party. The Conservative standard-bearer will be D. D. McCuaig, well-known auctioneer of Bainsville.—The corner stone of the new United Church building at Maxville, was laid on Thursday afternoon, July 29th.—Although still one game to play, Alexandria won the championship of the United Counties' lacrosse league when on Saturday they went to Harrison's Corners and took a 6-2 victory after a hard tussle.

(continued on page 10)

Violence on TV

(The Rodney Mercury)

Certainly the widespread violence on TV programs has already drawn an avalanche of public protests. Countless speeches and published articles have been directed against it. Government agencies are studying the problem. And even the networks and their advertisers are at last beginning to recognize the extent of the public's discontent. Yet a recent survey shows that of the ten most popular United States TV programs—also seen somewhere in Canada—six are crime dramas.

So are most viewers really all that upset by scenes of gory mayhem and shootouts? Maybe not. Maybe it's because many people actually enjoy such scenes that they flock to theatres showing movies that dwell on them in sickening detail.

Despite this undeniable fact, most decent-thinking citizens prefer more wholesome entertainment. Parents, particularly, worry about what their children see on the tube. But how many good alternative program choices are there with prime-time viewing hours dominated by one crime drama after another?

The situation won't change as long as the networks find this type of programming attracts large audiences. For crime dramas can easily be mass-produced at relatively low cost, bringing handsome profits to the networks and their advertisers. Maybe the best solution lies in cutting off the cash flow that makes such programs possible. This could happen when million of viewers exclude from their shopping lists those products which are advertised on crime show commercials.

LETTERS to the EDITOR

MANY RESPONSIBLE FOR SUCCESS OF FAIR

Williamstown, Ont.

The editor,
The Glengarry News.

On behalf of the Board of Directors of the Williamstown Fair, I would like to express my thanks to everyone who contributed to this year's very successful exhibition.

Due to the efforts of Mac Edwards and his committee the grounds and buildings were in excellent shape again this year.

I would especially like to thank our exhibitors for the excellent displays; the people who worked with the children's events; the competitors in all classes; the 4H groups and our visitors from near and far. I would like to thank the judges for performing their difficult tasks, and the entertainment convenors for their excellent programme. Thanks to the news media for their extensive coverage.

Our fair is a product of many dedicated people, who give of their time to insure its success, and of those who have done so in the past.

I cannot list everyone, I wish to convey a sincere "Thank You" from the St. Lawrence Valley Agricultural Society.

Ruth D. Mowat.
Secretary-Treasurer.

ENJOYED PAPER

Lancaster, Ont.

The editor,
The Glengarry News,

After receiving all The Glengarry News at Bromont (my

(continued on page 10)

They'll Do It Every Time



South Branch Road more scenic - Gadbois

South Branch Road is "more scenic now than it ever was", declared Reeve Adrian Gadbois at last week's meeting of the Township council.

Residents of the United Counties last year fought legal battles to preserve the scenic features of the road, which winds its way from north of Cornwall east to Williamstown.

Despite protests and objections, the counties government went ahead with road widening which they argued would ensure safer driving conditions and easier maintenance.

"They have done a beautiful job . . .it's a damn good job," the reeve told the regular meeting of council in Williamstown.

"The road now shows up the area better", he continued, adding even the trees are more evident now than before.

Mr. Gadbois, one of the strong supporters of the road—formerly known as United Counties Road 19—said people who opposed widening of the road knew very little about building roads.

Opponents of the widening of the road had stressed widening would cause irreparable damage to the historical and scenic character of the nine-mile road through removal of hundreds of stately trees and other features as stone fences.

The reeve suggested people who opposed widening of the road should drive on the completed section to see "how beautiful it now looks."

Auld . . .

(continued from page 9)

SIXTY YEARS AGO
Friday, August 4, 1916

One of the best known citizens of the County of Glengarry, in the person of J. T. Schell, ex-MP passed away on Saturday morning, July 29th, at the age of 65. Mr. Schell came to this county from Woodstock in 1882 and went into partnership with the late D. M. Macpherson of Lancaster in the manufacture of cheese boxes. The business grew until this firm was producing building materials, contractors' supplies and interior fittings for public buildings and it may be said that with the growth of Mr. Schell's business began the growth of this town. A Liberal in politics, Mr. Schell represented this County at Ottawa from 1900 to 1908.—The following pupils of the county made at least three-fourths of the full marks at the Entrance Examinations: Donald John MacDonald, Bridge End; Duncan MacCuaig, Bainsville; Eva Bouchard and Marie Jeaurond, Alexandria; Barton MacCuaig, Bainsville, and Lillian Bathurst, Dalhousie.

SEVENTY YEARS AGO
Friday, Aug. 10, 1906

On Monday of this week a violent rain storm accompanied by thunder and lightning, visited the northern part of the county, rain falling uninterruptedly from 12 o'clock until 2 p.m. In quantity for the same space of time, it surpassed anything ever seen here, traffic being suspended as streets were turned into veritable rivers. Standing grain was hard hit and several farmers also report the loss of livestock from lightning.—After a day of fierce heat, a cyclone struck Ottawa Sunday about six o'clock, doing damage to the extent of thousands of dollars.—The province will receive about $1,200 in license fees from the Barnum and Bailey circus during its tour of Ontario.

EIGHTY YEARS AGO
Friday, Aug. 7, 1896

Bicyclists are frequently seen silently coursing along the public roads and there are many selfish individuals who are questioning their right to the use of the public roads which are made for horses and vehicles.—Public meetings are to be held at different points throughout the County at an early date for the purpose of giving Glengarry better roads. A. W. Campbell, Provincial road instructor, will address each meeting after first having inspected the roads, gravel pits, etc., in each district so that his advice will be more direct.—Among the successful candidates who wrote at the PS Leaving Examinations this summer, we might mention Miss Ethel Grant of the Martintown Public School and Master Frank Henry McDougall of the Maxville School. Miss Grant obtained an aggregate at 888 marks the highest in the county while the latter was second with 847.

Letters . . .

(continued from page 9)

mother mailed them to me), I now realize how great it is to have the good old news from home.

I particularly wanted to thank you for mentioning all the participants of the area, for it made Glengarry's Olympic Spirit part of Canada's spirit. Even seeing the names of my sister and I made us proud to represent our country.

My experience in Bromont this summer is one I am not likely to forget. Even those few lonely moments I had were compensated by reading The Glengarry News.

Thanks again,
Willa Peters

APPRECIATED HELP

Williamstown, Ont.

The editor,
The Glengarry News,

I would like to take this opportunity to thank all those who contributed pictures, newspaper items, stories, and historical data for the newly released book "All's Fair"-"The story of Ontario's Oldest Fair and Williamstown, its home".

Without these contributions the account could not have been published.

A special "thank-you" for the encouragement I received from many to write this story.

I would like to thank too, those who pre ordered "All's Fair" and had to wait several months for publication.

I sincerely hope that those who read the book enjoy its content as much as I did doing the research and "putting it all together".

Thank you,
Ruth D. Mowat.

Won prizes

Gerry Bouillon was winner of the lawn mower drawn by Trottier Bros. at their Ford machinery demonstration. A. Forgues from Crysler was winner of second prize and Rae MacDonald, third.

Rambling . .

(continued from page 9)

of the politicians' fear of losing the Labor vote. The guidelines will remain in force until the rate of inflation comes down to four per cent, according to government planning, and even selfish leaders in the Labor movement should see the need for slowing the rate of wage increases if we are ever to regain a stable dollar.

Joe Morris and his ilk are so intent on their own wellbeing they are using the unions to maintain their power base. It's to be hoped union members will refuse to play their game.

FOR SALE

50 ACRE FARM IN ALEXANDRIA AREA
Barn, shed, 100 yrs old renovated house with 4 bedrooms, dining, huge living room 19' x 17', fireplace 8' x 9', wall-to-wall carpeting main floor. $63.500.00. Reason, ill health. Tel. Maurice at 525-2956 or 525-1113. 33-4p

McARTHUR BROS. and MacNEIL FUNERAL DIRECTORS
428 SECOND STREET EAST
CORNWALL, ONTARIO
TEL. 932-6300

—"A Trusted Name In Funeral Service"
—Services For All Faiths And Customs
—Parking On Premises
—Chapel Seats 200
—Ontario Funeral Service Association Centennial Award in Recognition of more than 100 Years of Service to the Community and Surrounding Areas

Originally founded in Glengarry, McArthur Bros. and MacNeil has served residents of the county for over 100 years.

MEMBER OF
Funeral Directors Association of Canada
Ontario Funeral Service Association (since inception)
Ottawa District Funeral Service Association
Private Removal Service
Family Car Available Upon Request
To And From The Funeral Home

FUNERAL DIRECTOR: DONALD W. DERRY
48-tf

CUSTOM COMBINING
Martintown and
Williamstown area
Contact David MacIntyre
931-1203 days or 931-2493
evenings
32-3c

PURINA
BULK FEED
Now available from your Purina Dealer direct from Purina mill to your farm, at competitive prices.
Special bulk bin purchasing agreements now available
CONTACT:
Jamieson Campbell
Purina Dealer
Monkland, Ontario 346-5920
33-2c
PURINA CHOWS

MARLEAU GARAGE
SALES and SERVICE
CASE, DAVID BROWN, FARM and INDUSTRIAL EQUIPMENT
ST. BERNARDIN, ONT. TEL. 613-678-2016
-tf

BUTLER
Silage Distributor-Unloader
True 3-Point Suspension
No Drive Drum to Manhandle
No Weights to Adjust
Single Chain Conveyor
Cattle Belt Feeder
Slab Silo
Stable Cleaner
Gives You Faster Feeding

Really Throws it Out
Can't Tip, Can't Tilt
Two Machines in One
SILOS L. LAUZON Farm Machinery Dealer SILOS
57 Kenyon St. Tel. 525-1937

678-3220 SINCLAIR SUPPLY CO. LIMITED VANKLEEK HILL, ONT. castle building centre
offers
Quality and Service
Enjoy the classic colonial styling of this cast-iron Franklin Fireplace. $139.95

FRANKLIN FIREPLACE
Approx. 34" wide x 25" deep. Wood grate included.
This special ends Tuesday, Aug. 31
HOURS Mon. Tues. Wed. 8 a.m. to 5:30 p.m. Thurs. Fri. 8 a.m. to 9 p.m. Saturday 8 a.m. to 4 p.m.

Come in and see and try our complete new selection of
FRIEDLAND DOOR CHIMES
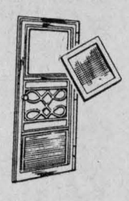
Chimes, bells and buzzers
Some illuminated push-buttons, many different models to choose from to blend with your home style.
STORE HOURS:
Mon., Tues., Thurs., Sat., 8.30 to 5.30
Wed. 8.30 to 4.30 Fri. 8.30 to 9.00
Handy Andy Store
HA 11 Main St. S. Tel. 525-1597
33-1c

ST. LAWRENCE COLLEGE SAINT-LAURENT
Places are still available in the following day-time programs for September 1976.
AMBULANCE & EMERGENCY CARE PROGRAM
CIVIL ENGINEERING TECHNOLOGY
MECHANICAL ENGINEERING TECHNOLOGY
INDUSTRIAL INSTRUMENTATION TECHNOLOGY
LABORATORY SCIENCE TECHNOLOGY
MARINE ENGINEERING
SECRETARIAL SCIENCE [Medical & Legal]
BUSINESS ADMINISTRATION [Finance]
BUSINESS ADMINISTRATION [Marketing]
BUSINESS ADMINISTRATION COMPUTING INFO PROCESSING
BUSINESS ADMINISTRATION INDUSTRIAL MANAGEMENT
ASSESSMENT ADMINISTRATION
GENERAL BUSINESS
REAL PROPERTY ADMINISTRATION
RETAIL MANAGEMENT
VISUAL AND CREATIVE ARTS
For application forms and information contact:
The Registrar's Office
St. Lawrence College
Windmill Point,
Cornwall, Ontario.
K6H 4Z1
33-2c

Menard Fairway Centre
ALEXANDRIA, ONT. TEL. 525-2207
presents its Carnival of values on its
11th Anniversary

PENS
Ball pens
Fine by Paper Mate
Anniversary Special
.11

BINDERS
1" binders
3 rings
asst. colors
Anniversary Special
1.11

GIRLS' SLACKS
stretch pants - asst.
colors - size 7 to 14
Anniversary Special
3.11

LADIES' SWEATER
short sleeve acrylic and cotton knit sweaters
Junior women's sizes
reg. 7.99
4.11

GIRLS' SHOES
reduced to clear
one price
Anniversary special
3.11

LADIES' SHOES
Laced suede shoes with sponge soles
blue only reg. 13.99
Anniversary Special
9.11

BACK TO SCHOOL
Sale
Starts Wednesday August 18th to 28th

PANTY-HOSE
one size-fits all
assorted shades
.29

LEATHER JOGGERS
Blue suede leather Joggers with white stripes, sizes 1 to 6 and 7 to 11
8.97

"THERMOS" LUNCH KITS
lunch boxes with matching unbreakable bottles
4.44

BOYS' T-SHIRTS
short sleeves pullovers
-S-M-L
fit size 8 to 16
1.97

GIRLS' SWEATERS
long sleeves pullovers
asst. styles
size 7 to 14
2.22

GARBARDINE SLACKS
ladies' garbardine pants
asst. colors
size 10 to 18
8.88

BOYS' PANTS
asst. styles
asst. colors
size 8 to 18
2.00

LADIES' PULLOVERS
100% polyester
long sleeves
asst. colors
2.77

PAPER REFILLS
200 sheets refills
lined or plain
1.11
33-1c

Neighborly News From Round the County



Glen Sandfield

Mrs. Lorna Chapman
874-2408

Sincere sympathy to the family and friends of the late D. M MacRae who passed away recently in Montreal. Mr. MacRae was a former resident of the area.

Sincere sympathy to Mr. and Mrs. Rene Ouimet and family and Mr. and Mrs. Lionel Ouimet and family in the recent passing of their brother Conrad Ouimet of St. Eugene.

Mrs. A. MacLennan has recently returned from a visit to Harrowsmith to the home of Mr. and Mrs. J. P. Lawler and their family.

Marjorie Fraser has recently returned from a trip to Stella, Ontario.

Brenda and Debbie Fraser have left for Kelowna, B.C. They are daughters of Mr. and Mrs. Louis Fraser.

Dr. and Mrs. G. D. Caldrick and Donald of Ottawa were recent visitors to the home of Mrs. A. MacLennan and family.

Mrs. Debbie March and family are spending a few days in Montreal before leaving for Edmonton on Tuesday afternoon. We are sorry to see them leave, and hope she will bring her little family back sometime in the future. We would like to take this opportunity to say Bon Voyage and wish them well.

Down visiting friends and relatives in the area are Mrs. Gwen Hamm and Mrs. Lloyd MacRae of Ottawa and Mrs. R. M. MacRae of Winnipeg.

Moose Creek

Mr. and Mrs. Gerald Shanks (nee Wanda Smirle) and Mr. and Mrs. Wayne Smirle and family; Ernest MacPhail and Mrs. Donald Kennedy of Maxville, and Dr. and Mrs. W. M. Byers of Winchester, were recent guests with Mrs. E. L. Blair.

Joseph Flaherty of Laval University, Quebec spent the weekend with his wife and family.

Mr. and Mrs. William Montcalm of Toronto, spent the weekend with his brother, Wilfred Montcalm and Mrs. Montcalm and family.

Maurice Razeau and family of Sturgeon Falls, spent a few days in the area renewing many old acquaintances.

Mrs. Mary C. Empey of Ottawa, spent last weekend with her cousin, Mrs. Murdie MacLean.

Miss Betty MacLeod and Victor Patterson of Toronto visited many relatives and friends in the area. While here they were guests of Mrs. Donald Urquhart and family.

Mr. and Mrs. Harry Jablon of Philadelphia, are spending their vacation at the home of Miss Tena McLennan. Mrs. Jablon is the former Miss Eva McLennan.

Dalton Ross of Apple Hill was a recent visitor with Mrs. Ella Gough.

The annual Flower Show of the Roxborough Horticultural Society will be held in the Community Centre, Moose Creek on Wednesday, August 18th. All exhibits must be placed before twelve o'clock for judging.

Glen Robertson

Mr. and Mrs. Wellesley Vogan and Paul Lacombe visited Miss Mary McGillis on August 6th at the Glen-Stor-Dun Lodge. It was the 100th anniversary of her birthday.

Herb and Gladys Tuckwood, Lachine; Eddie and Doris Fitzgerald, Verdun; Bill and June Malloff, and daughter Betsy, Ottawa; all gave Paul Lacombe the pleasure of a visit recently.

Mark and Kay Legault, Bellows Falls, Vermont, are visiting Mr. and Mrs. Bob McGillis.

Mrs. Eva Archambault and Suzanne and Bruno Menard, all of Montreal, visited Mrs. Berthe Sabourin last week.

Bike thefts

A rash of bicycle thefts here had police looking for five machines stolen since last Friday. Two have been recovered, Chief Cleroux reports.

The sale of bike licences indicates there are 359 machines in town.

At charismatic conference

Several members of the clergy and laity from Alexandria Diocese were among the 5,000 who attended the Regional Conference on Charismatic Renewal in the Catholic Church in Varsity Stadium, Toronto, on the weekend.

It was the first provincial gathering since the beginning of the movement in 1967.

The themes of daily prayer, healing of intrapersonal relationships, Christian living in our work situations and families, the challenge of Christ to young adults and many others were explored in the conference workshops and the meetings closed with Bishop Windle of Pembroke acting as the main celebrant of the eucharist.

In attendance from the diocese were Bishop Eugene LaRocque, Rev. Aime Leduc, Rev. Rudolph Villeneuve and Rev. Raoul Poirier as well as several lay people from Cornwall.

Bert Greenwood died Winnipeg

On July 27th, at Victoria General Hospital, Winnipeg, Thomas Humbert (Bert) Greenwood died at age 91. He had resided at Ste. 4A-1520 Pembina Highway, Winnipeg, Man.

Mr. Greenwood was born in Halifax, England, coming to Winnipeg in 1909. He was a member of Fort Garry United Church and the Fraternal Order of Eagles.

He was predeceased by his wife, Annie Florence McKenzie, on June 18, 1976.

Funeral service was held at the Thomson Funeral Chapel in Winnipeg, the Rev. Donald Frame officiating, with interment following in Chapel Lawn Memorial Gardens.

Mrs. Jennie Scott of Hawkesbury, his only survivor, is a sister-in-law.

YOUR Inglis HEADQUARTERS FOR THIS AREA
- Automatic washers
- Automatic dryers
- Refrigerators
- Ranges

MARCEL TV-Furniture Ltd.
369 Main St. S.
Tel. 525-3692

PROFESSIONAL PHOTOGRAPHY
Aerial photos of your farm or home, weddings, groups, general photography.
Hawkesbury RICHARD PIZZARDI, Photographer Telephone 632-4362

QUALITY FOODS and SERVICE
Green Valley Pavilion
For Reservations Tel. 525-1079

33-35tf
Ideas FOR MONEY-BACK LIFE INSURANCE

Combine protection for your family with a guaranteed savings program! Sun Life's Security Fund Endowment provides life insurance to your Age 65—then returns all premiums plus dividends. A wise investment I'd like to discuss with you.
MICHAEL MacDUFF, B.A., B.P.H.E.
232 Main St., Hawkesbury, Ont.
Tel. Off. 632-4153 Res. 674-5206
SUN LIFE OF CANADA

PLUMBING — HEATING
WATER PUMPS
TEXACO FUEL OIL
V.J. Conway & Sons Ltd.
ALEXANDRIA TEL. 525-3783
VANKLEEK HILL TEL. 678-2205 -tf

VIANDES SABOURIN MEATS
WE DELIVER
370 Main St. S. Tel. 525-1818

Red Brand Steer Beef Grade A-1	lb.	.87
Blue Brand Steer Beef Grade B-1 .	lb.	.79
Shoulder Roast Pork Picnic Style	lb.	.89
Fresh Pork Hocks	lb.	.39
Burns Picnic Ham	lb.	.89
Burns Bacon vac. pk.	lb.	1.59
Blade or Chuck Roast Beef	lb.	.89
Regular Minced Beef	lb.	.69

33-1c

F. FRECHETTE FURS LTD.
GENERAL REPAIRS & SALES - STORAGE
604 PITT ST., CORNWALL Tel. 932-2733
22nd ANNIVERSARY SALE

Styles are new, selection at its best and prices are at their lowest.
20% reduction on every fur

Buy winter furs at summer prices
Our stock contains muskrats, raccoon, mink of assorted colors and sizes, fox, persian lamb, and many, many more
Also racks of assorted furs reduced to clear
We also carry a wide selection of fur hats
33-tf

Levesque's
THE YOUNGSHOP
First To The "Young shop" ...Then To School !
Levesque's Carries a Wide Range Of Dependable "Buster Brown" Shirts, T-Shirts, Blouses, Pants, Jeans and Hosiery For Best-Dressed Scholars !
Buster Brown®


A. Girls' Turtleneck Shirt - Soft premium cotton in white, marigold, brown, navy, red, tartan green or harbor blue. Sizes 7-14.
B. Bib-Front Jumper - Pre-washed Indigo cotton denim jumper with front patch pocket, side closure. Navy. Sizes 7-14.
A & B 16.98 2-PCE. SET
C. Girls' V-Neck "Big Top" - Pullover style in polyester / cotton brushed denim. Available in plaids and solid colours. Rust, basque blue or tartan green. Sizes 7-14.
D. Matching Denim Pants - Polyester / cotton brushed denim pants in plaids and solids to match above "big top". Tailored back. Rust, basque blue, tartan green. Sizes 7-14.
C & D 23.98 2-PCE. SET
E. Girls' Liberty-Print Shirt - Premium cotton Liberty-print floral shirt with placket front. Smokey green or harbor blue. Sizes 7-14.
F. Brushed Denim Vest - "Vested interest" for the menswear look. Permex front closure. Polyester / cotton in navy, tartan green. Sizes 7-14.
G. Brushed Denim Pants - Partnering the vest, brushed denim pants with tailored back. Polyester / cotton in navy, tartan, green. Sizes 7-14.
E, F & G 27.97 3-PCE. SET
H. Girls' Turtleneck Shirt - Soft premium cotton in white, brown, navy, red, tartan green. Sizes 2 to 6x.
I. Brushed Denim Jumper - For little apple-polishers, polyester / cotton brushed denim A-line jumper. Navy multicolour with authentic hardware. Sizes 2-6x.
H & I 13.79 2-PCE. SET
J. Boys' Jean Jacket - Polyester / cotton with long sleeves, flap pockets, contrast stitching. Basque blue or tartan green. Sizes 2-6x/7.
K. Brushed Denim Pants - Polyester / cotton denims to match jean jacket. Zip front, elastic back, contrast stitching. Basque blue, tartan green. Sizes 2 to 6x/7.
J & K 18.98 2-PCE. SET
L. Boys' Placket Shirt - Aztec-pattern knit shirt of premium cotton. Tartan green / gold with contrast collar, placket and cuffs. Sizes 2-7.
M. Corduroy Pants - Polyester / cotton corduroy pants with zip front, elastic back. Rust, brown, tartan green or navy. Sizes 2-6x/7.
L & M 16.49 2-PCE. SET
29 Second Street East
Downtown Cornwall ● 932-4802
33-1c

CLASSIFIED ADS

• SWAP • HIRE • BUY • SELL • RENT •

Coming Events

MR. and Mrs. G. McIntosh and Mr. and Mrs. B. Rombough invite everyone to a wedding reception for Mr. and Mrs. Kirk Rombough (nee Gwen McIntosh) on August 28, at Maxville Community Hall, at 9:00 p.m. Tartans orchestra. Lunch. 33-2p

WEDDING reception in honor of Jacqueline Deguire, daughter of Mr. and Mrs. Patrick Deguire of Glen Robertson and Real Marleau, son of Mr. and Mrs. Germain Marleau of St. Redempteur, Sat., the 28th of August, in the Bonnie Glen, at 9:00 p.m. Andre Chevrier orchestra. Lunch. Everyone welcome. 33-2p

HARVEST Supper at the Green Valley Pavilion, sponsored by St. Mary's Parish, Green Valley on Sept. 26th, from 4 till 8 o'clock. 33-1c

MR. and Mrs. John A. McLeod, Glen Nevis and Mr. and Mrs. Leonard Price, invite all to a reception in honor of Mr. and Mrs. David Price (Maureen McLeod) Fri., Aug. 27, at Green Valley Pavilion. The Tartans orchestra. 33-2p

MIXED party for Burns McLean and Maureen O'Donohue on Saturday, Aug. 21, in Moose Creek Community Hall. Everyone welcome. 33-1c

YOU are cordially invited to attend the 50th wedding anniversary of Mr. and Mrs. Eddie St. Denis to be held Aug. 28, 1976, in the Sacred Heart Church Parish Hall at 9:00 p.m. Orchestra: Country Hill Top Singers. Everyone welcome. 33-2c

ANNUAL dance sponsored by County Road Employees, Finch Community Centre, 9 p.m., Sat., August 21, 1976. Buffet lunch. Music: Sylvester MacDonald. $5 a couple. Proceeds: Heart Fund and Cancer Society. 32-2c

GLENGARRY Ottawa Stars Soccer Club Mid-season dance on Sunday, August 29th, 5—10 p.m. Chez Paul Hotel Union, Dalhousie. The Cobblers orchestra. Advance $1.50, door $2.00. 32-2c

MIXED party for Deliane Lariviere and Rae Fraser, on Sat., August 21st, at Maxville Community Hall. Brigadoons orchestra. Everyone welcome. 32-2c

THE Glengarry Old Time Fiddlers' Association presents Concert-Dance featuring the Leahy Family, "Canada's Talented Musical Family from Lakefield, Ontario" Sat., September 4th, at 8 p.m., Community Hall, Maxville. Advance tickets $2.50, available until Sept. 1st, from Danskin's, Maxville; Beverley MacQueen, Dunvegan; Allister MacGillivray, Dalkeith. 28-8c

Green Valley Pavilion

For reservations
Tel: 525-1079 or 525-1913

FRI., AUG. 20th
BLUE ROOM
Private wedding reception. Invited guests only.

SAT., AUG. 21st
CENTENNIAL ROOM
Private wedding reception. Invited guests only.

SAT., AUG. 21st
BLUE ROOM
Mr. and Mrs. Donat Titley and Mr. and Mrs. Emile Brunet cordially invite relatives and friends to a wedding reception in honor of Mr. and Mrs. Andre Brunet (nee Micheline Titley). Good music.

FRI., AUG. 27th
BLUE ROOM
Wedding reception in honor of Mr. and Mrs. David Price (nee Maureen McLeod).

SAT., AUG. 28th
BLUE ROOM
Benefit dance for Mr. and Mrs. Lawrence Robinson, fire victims, on June 20th. Exit orchestra.

CENTENNIAL ROOM
Private party.

SAT., SEPT. 4th
BLUE ROOM
Mr. and Mrs. Bruno Lalonde and Mr. and Mrs. Edward Chatelaine cordially invite everyone to a wedding reception in honor of Mr. and Mrs. Alberti Chatelaine (nee Diane Lalonde). Reincarnation orchestra.

CENTENNIAL ROOM
Private wedding reception.

RESERVE NOW FOR CHRISTMAS PARTIES, AND FOR 1977 WEDDING AND ANNIVERSARY, RECEPTIONS, PARTIES AND BANQUETS.

Coming Events

ANNUAL dance sponsored by Glengarry Federation of Agriculture will be held in the Bonnie Glen on Friday, August 27. Tickets, advance $2.50 per person; at door, $3.00. Tickets available from Donald Thomson, Sam McLeod, Robert MacRae, Roger Parent, Denny Van Loon, Adrien Carriere, Hugh MacPherson, Morris Koggel. Music by Sylvester and the Clansmen. 31-3c

GUEST speakers and special music, highlight divine worship as Knox United Church, Lancaster, celebrates its 100th anniversary Aug. 8th—7:30 p.m., Rev. W. Black, B.A. Aug. 15th—Anniversary Sunday, 10:30 a.m. and 7:30 p.m., Rev. Ralph J. Watson, B. Comm., B.A., B.D., Secretary, Montreal Presbytery. Aug. 22—7:30 p.m., Rev. Bruce Ross, B.A., M. Div. Aug. 29th—7:30 p.m., Youth Sunday. 31-3c

BINGO every Tuesday evening at St. Joseph's Hall, Lancaster, at 8 p.m. Jackpot started at $150, up $10 a weekend. Everyone welcome. 19-tf

GLENGARRY Soccer Banquet and Awards Night at Glengarry Sports Palace, Friday, September 10th, 1976, at 7:15 p.m. Adults: $5, children $3. Last date for tickets: September 4th, 1976. Admission for dance only: $2 per person. Music by Sylvester MacDonald and the Clansmen. 33-3c

WEDDING reception in honor of Mr. and Mrs. John Weese (nee Mary MacLennan) to be held in Dalkeith, St. Paul's Hall, on August 28th. 33-2p

TOUR to Wheeling West Virginia Oct. 8—11th; $120 per person twin accommodation; $115 triple accommodation per person. Tour includes—bus transportation via Voyageur; 3 nights lodging, Friday night—Toronto, Saturday and Sunday—outside Wheeling; ticket to Jamboree, Jam Session and Blue Grass Concert; sight seeing trip and picture taking of scenic hillside and picturesque Oglebay Park; special party and dance. For reservation contact—Voyageur Colonial, Ottawa, Ont., tel. 238-5900 (daytime); Frank's Tours, Williamsburg, Ont., tel. 535-2888 (evenings). 33-3c

25th wedding anniversary party in honor of Mr. and Mrs. Herve Leduc on Saturday, Aug. 21st, at Legion Hall. Everyone welcome. 33-1p

ANNUAL memorial service at Kirk Hill United Church on Sunday, Aug. 29th, at 11 a.m. Service will be conducted by Rev. Norman J. Thomas, former minister. Offering for the cemetery maintenance fund. 33-2c

DUNVEGAN Recreation Assoc. monthly meeting will be held at Dunvegan, on Tuesday, August 24th at 8:30. 33-1c

BAKE sale sponsored by Apple Hill Recreation Association, on Saturday, Aug. 28th, in Apple Hill. 33-1c

WEDDING reception in honor of Mr. and Mrs. Garry Howes (nee Cathy MacLean) on Friday, Sept. 17th, at the Bonnie Glen. Sylvester MacDonald's orchestra. Lunch served. Everyone welcome. 33-35-36-37c

FRIENDS and relatives are cordially invited to a wedding reception in honor of Lynn Bourgon, daughter of Mr. and Mrs. Bruno Bourgon and Neil MacLennan, son of Mrs. Carl MacLennan, on Sat., August 28th, at 8:30 p.m., at St. Felix de Valois Hall, 1000 Montreal Rd., Cornwall. 33-1c

Bonnie Glen

For reservations
Tel: 525-3078 or 525-2646

We still have a few good dates open for the Fall.

All types of catering. Call for more information.

Help wanted at the Bonnie Glen. Contact Marcel Lanthier.

FRIENDS and relatives are cordially invited to a pre-wedding party in honor of Michel Decoeur, son of Mr. and Mrs. Paul Decoeur and Debbie MacDonald, daughter of Mr. and Mrs. Bernard MacDonald, on Friday, August 20th, at the Bonnie Glen. Light lunch.

MR. and Mrs. Ernest Delorme of Riviere Beaudette and Mr. and Mrs. Leonide Samson, Cornwall, cordially invite everyone to a wedding reception in honor of Mr. and Mrs. Alain Samson (nee Joanne Delorme) on Saturday, August 21st, at the Bonnie Glen. Pigeon Family orchestra. Lunch.

WEDDING reception in honor of Jacqueline Deguire of Glen Robertson and Rheal Marleau, at Bonnie Glen, on August 28th. Lunch.

Coming Events

THE children of Mr. and Mrs. Wilfred Quesnel cordially invite family and friends to a 25th wedding anniversary in honor of their parents at Sacred Heart Parish Hall, on Saturday, August 21st. Country Hill Top Singers orchestra. Lunch and refreshments. 32-2p

Births

KELLY—Joe and Fran (nee Gagnon) wish to announce the birth of their daughter, Lindsay, 8 lbs. 7 oz., on Sunday, Aug. 8th, 1976, at the Hotel Dieu, Cornwall.

McCORMICK—Hugh and Gladys (nee McDonald) proudly announce the birth of a son, Eric James, 8 lbs. 10½ oz., on August 11th, 1976, at the Royal Victoria Hospital, Montreal. A brother for Karen Frances and Gwen Allison.

SHERRATT—To Mr. and Mrs. Brian Sherratt, (nee Pierrette Laporte) Alexandria, at Glengarry Memorial Hospital, on Monday, August 16th, 1976, a son, Eric, 8 lbs.

Cards of thanks

FILION—Sincere thanks to all friends and relatives who remembered me with cards, flowers, phone calls and visits while I was a patient in Glengarry Memorial Hospital. Special thanks to Dr. Nadeau, Dr. Roman, nurses and staff.
—Mrs. Alice Filion,
Green Valley. 33-1p

HAGEN—My sincere thanks to all those who contributed to making my bridal shower such an enjoyable event. Your gifts and kindness will always be remembered and appreciated.
—Carmelle (Lalonde) Hagen,
Glen Robertson. 33-1p

McDONALD—Mrs. Rod McDonald sincerely wishes to express her sincere thanks and appreciation to all friends, relatives and neighbors for their many acts of kindness; also for mass offerings, floral offerings, cards and letters of sympathy at the time of the death of my husband. Sincere thanks to Father Charles McDonald P.P., Rev. Thomas Villeneuve, Rev. J. R. Donihee, also Hugh Allen McDonald, Alexandria; Holly Casgrain, Mr. and Mrs. Adair McBain, Jean MacIntosh, R.N., Alexandria; Mrs. Theresa Gaudet, Dr. Cheung, nurses and orderlies, Glengarry Memorial Hospital; Mr. and Mrs. Arnold Munroe and Dale, Munroe Funeral Home, Maxville; for their kindness shown and the good ladies of the Legion for the lunch served.
Apple Hill. 33-1p

McDONALD—Our sincere thanks to relatives and friends who gave flowers, mass cards, food and sympathy cards during our recent bereavement in the loss of a dear husband, brother and uncle, Allan McDonald, Kirkland Lake. Thanks also to the choir, to Father Leo MacDonell and the Morris Funeral Home.
—Isabel McDonald, Joe McDonald, Warren Cameron. 33-1c

LEBLANC—Sincere thanks to all our children, friends and relatives who attended and organized our 30th wedding anniversary party.
—Mr. and Mrs. Yvan Leblanc,
Alexandria. 33-1c

ZERON—The family of the late Iza Zeron wish to thank their friends and neighbors for their many acts of kindness and expressions of sympathy during our recent bereavement. We wish to thank Rev. Robert Rennie for his visits and comforting service; Robert and Carol Thompson for their lovely singing and also the pallbearers. The beautiful floral tributes, the donations to the Heart Foundation, Cancer Society and the United Church Missions are deeply appreciated.
—Maylon Zeron and family,
Iroquois. 33-1c

McDONALD—The family of the late Ross McDonald sincerely thank their relatives, friends and neighbors for their many kindly deeds, mass offerings and messages of sympathy and floral arrangements at the time of the death of a dear son and brother. Special thanks to Msgr. Wylie, Father Scott and Father Deslaurier, members of St. Raphael's choir and St. Raphael's Catholic Women's League.
—Mrs. Pearl McDonald and family,
Green Valley. 33-1c

O'BRIEN—My sincere thanks to all my neighbors and friends for the warm wishes and beautiful gifts given at my bridal shower. Special thanks to the McPhersons.
—Linda O'Brien. 33-1p

Cards of thanks

GALARNEAU —Our sincere thanks to our family, friends and relatives who made our anniversary party such an enjoyable evening. Many pleasant memories will remain with us in the years to come.
—Mr. and Mrs. Henry Galarneau
South Lancaster. 33-1c

PICHE-PIETTE—We would like to thank all our friends and relatives for making our mixed party such a successful and enjoyable occasion for both of us. Special thanks to Marcel and Gabrielle Paquette for having organized the event.
—Romuald and Jacqueline. 33-1p

In Memoriam

DIXON, Christie Madeline (MacLeod)—In loving memory of a dear sister, sister-in-law and aunt, who passed away August 16, 1975.
Memories are like threads of gold
They never tarnish or grow old.
—Always remembered by Roy and Alastair MacLeod and families. 33-1c

Lost—Found

YEARLING brown colt with red halter strayed from pasture in Greenfield area. Tel. 527-5512. 33-1c

LOST—2 one-year-old beef strayed. If found, contact Harold MacCrimmon, tel. 525-1184. 33-1p

LOST—a trinket at the Ski-Hi Drive-in on Glen Robertson Road, sentimental value. Finder please leave at Glengarry News office and collect $20 reward. 33-1c

LOST—small brown dog, name Brownie, lost in Alexandria. Tel. 525-1942. Reward. 33-1c

LOST—Black, brown and white female Beagle, 6th Kenyon, answers to Sally. Reward. Tel. 525-2329. 32-2p

Personal

LARGE loose box available for a young girl's horse, wanted for a stable mate and riding companion. Reasonable rates. R. S. White, R#1, Vankleek Hill. Tel. 874-2722. 32-2c

YOUNG woman would like to share living quarters with other girl or girls in area, Sept. 1st. Write 5778 Sherbrooke St. W., No. 3, Montreal. 33-2c

ST. Lawrence College student needs ride from Westley's Road and 2nd Conc. of Lancaster to Cornwall daily. Will share expenses. Call Morley at 347-2367. 33-2c

WILL pay for privilege of picking chokecherries. Tel. 931-1767. 33-1p

For sale

ANTIQUES, oddities, collectibles. Open all day Sunday. Weekdays, chance or appointment, Highway 43, 5 miles west of Alexandria, Ont. J. Baillie Fergusson, tel. 525-1790. 28-7p

GOOD used clean red brick, some old boards and posts, all in good condition. Contact Robert McRae, Lancaster, tel. 347-2003. 32-2c

WOOD silo 16'x28'. Tel. 525-2724. 32-2c

ONE Prestige flute with case, reasonable price. Tel. 525-2804. 32-1c

23 cu. ft DeLuxe freezers $319; 29 cu. ft. with capacity of over ½ ton $399. L. Montcalm Furniture and Appliances, Moose Creek. Open evenings. Tel. 538-2251. 32-3c

PLYWOOD, new, 4 by 8 by 3/8" $5.90; ½" $7.90; 5/8" tongue and groove $9.50 and ¾" $10.99. Tel. 613-764-2876. 14-tf

CHIP stand in very good condition. Tel. 874-2031 or 874-2033. 33-2p

ELECTRIC toaster, electric iron, hair dryer, chairs and many household effects. Tel. 347-2229. 33-1c

WRINGER-washer for sale in perfect condition $20. Tel. 347-2550. 33-1c

19" black and white television, asking $45; also 177 pellet rifle, good price; 1 pr. downhill skis and boots, asking $60. Tel. 514-269-2305. 33-1c

NEW and USED FURNITURE FOR SALE

1—used B and W 23" television
1—used 25" Canadian Admiral television
1—used Speed Queen wringer washer
1—used dryer
1—used Speed Queen automatic washer
1—used Roy's 6-month-old auto washer
1—used Chatelaine automatic washer, 1 year old
1—used sofa and chair
1—new 5-piece kitchen set, scratched

Up to 50% off on some new coffee and end tables and lamps

CLEMENT FURNITURE
206 Main St. Tel. 525-1267 33-tf

For sale

40 cords hard stove wood; Quebec heater, Belanger wood stove, coal-oil lamps, asst. china cupboards, washing machine, baby cribs, W4 McCormick gas tractor in good condition; bikes. Tel. 525-3956. 33-2p

28 sq. yards cushion floor, marble beige, in very good condition. Tel. 525-2693. 33-1c

1976 wedding dress including veil and train, size 10, excellent condition at reasonable price. Tel. 525-2650. 33-1p

QUEEN size box spring and mattress; tape deck and speakers (car); kitchen table (chrome and arborite top); space heater and child's desk. Tel. 347-2158. 33-1p

9 aquariums, sizes from 2½ gallons to 10 gallons, equipped with gravel, plastic plants, heaters and filters. Also various tropical fish including Guppies, Jack Dempseys and Veiltail Angels. Reasonably priced, terminating hobby. Tel. 525-3432. 33-tf

1 sofa—$50—Clairtone Hifi $50; B/W TV, $50; French Provincial table, $100; oak rocker, $100; vinyl chair and foot rest, $80; triplex wire, 350 ft., $210; candelabra, $50; Remington saw, never used, $150; 30" gas range, $150. Tel. Maurice 525-2956 or 525-1113. 33-4p

BED, spring and mattress, almost new. Tel. 525-2386. 33-1p

1974 Honda 125 travel bike, modified for serious off-road riding. Tel. 525-1687. 33-2c

USED wooden silo 14x30, new door frames and doors, pine and treated. John Arkinstall, tel. 527-5435. 33-2p

GE electric stove, 24", GE vacuum cleaner (Speed Queen) and dome light with chain, green in color. Tel. 525-1875. 33-1p

2—only, 14' aluminum boats, list $495, special at $395. Tel. Glengarry Sport Shop 525-1402. 33-1c

CHESTERFIELD set for sale, $40. Tel. 525-2397. 33-1p

1—only, new Mercury 9.8 h.p. outboard motor. List $835, special clearance price $695. Tel. Shepherd Motors, 525-1402. 33-1c

NEW fiberglas 14' canoe, was $225, clearance $185. Tel. Shepherd Motors, 525-1402. 33-1c

CLEARANCE on CCM Targa 10-speeds, only 9 left, mfg. list $149.95, our clearance special $119.95. Tel. Glengarry Sport Shop, 525-1402. 33-1c

BABY beef for sale, dressed weight 300 lbs, at 85c a lb. Cut and wrapped; 1 Dion stable cleaner, 250-ft. chain and 2 h.p. motor, suitable for bulk feeder, $625; also 500 bales of choice hay at 65c per bale. Tel. 525-2840. 33-2c

BOX stove, 2 cook stoves, fridge, pulley for tractor, antique chair and a dresser. Tel. 874-2596. 33-1c

KENMORE automatic washing machine in perfect condition $100; also chrome kitchen set, table and 4 chairs $10. Tel. 525-1783 after 5 p.m. 32-2p

75 h.p., V4, 15-ft. boat and trailer in top condition; also skis and equipment. Call 527-5224 weekdays after 6 p.m. 32-2p

A complete line of water conditioning equipment, water softener, chlorine, etc. Call for free water analysis at your home. Peter Babcock 448-2909 or Alfred Mesmen 448-2649. 23-tf

WE now have complete line of swimming pool chemicals, Shell Vapona Fly Spray, Air guard units, Konk and Flys Off; all these can be purchased from The Surge Route Truck, Surge Dairy Farm Equipment, Finch. Tel. 448-2909 or Fred Mesman, tel. 448-2649. 23-tf

GOOD frame building 24'x40' to be torn down. Avonmore tel. 346-5444. 32-2c

Motor Vehicles

'65 Chev truck, 1-ton, excellent condition. Tel. 528-4612. 33-2c

YAMAHA 1975 DT-100 Enduro, in good condition, $575. Tel. 525-2888. 33-1p

1972 Plymouth Valiant, in good condition, motor 5,000 miles. Tel. 525-1033 after 5 o'clock. 33-2p

1971 350 Honda CB, only 3,500 miles. Contact Murray McIntosh, Maxville, tel. 527-5331. 33-1c

1970 Maverick, good motor and transmission, needs bodywork, price $150. Tel. 525-1375. 33-1p

NEW 1976 Honda CB400, list $1,849, clearance price, $1,595. Tel. Shepherd Motors, 525-1402. 33-1c

1973 Vega 4-cylinder, automatic, in good condition. Tel. 525-3569 after 6 p.m. 32-1p

1971 Dodge, body in good condition, as is, $1,300, or best offer. Tel. 525-3576. 32-1c

TRACTOR trailer, Chevrolet V-8 with 357 cu. in. engine, in very good condition. 42-foot double axle, all-steel trailer. New brakes on both truck and trailer. Good condition. Tel. 613-674-2074. 31-4c

1974 350SX Harley 'Sprint', good condition, only 1,500 miles. Call 525-1584. 31-tf

Motor Vehicles

1970 GMC ½-ton pick-up with cattle box; 1971 Ford car, all in good shape. Tel. 874-2127. 33-1c

1968 Volkswagen for sale for parts, not fit for the road—$100; also Marconi stereo, radio and record player—$100. Tel. 525-2867. 33-1c

FOR sale, 1972 Fiat 128, needs some repairs. Resonable. Tel. 674-5294 evenings and weekends. 32-2c

1976 Yamaha 400 in excellent condition. Tel. 347-2231. 32-2p

1973 Yamaha RD 350 in excellent condition. Tel. 347-2965. 32-1p

1 dump truck, '67 Chev. Tel. 525-3837 for information. 28-tf

35 h.p. Evinrude, in good condition, $250. Call after 6 p.m., 525-1077. 31-3c

Farm Produce

16 elm and soft maple logs for sale, in village of Greenfield, beside the main road, for pulp or stove wood. Apply to J. A. McRae, tel. 527-5794. 33-1c

STANDING hay at Curry Hill. Tel. 347-2394. 33-2c

QUANTITY of oats at time of harvest (25 acres). Also oat straw stooked in field or bale yourself. Tel. 525-2329 evenings. 32-2p

MAPLE and elm wood for fireplace. Tel. 525-3706. 32-2p

1976 Crop
APPLES
NOW AVAILABLE
Stand Open Daily
10 a.m. to 8 p.m.
Also Unpasteurized Honey and Candy Apple Kits.
Homemade style Preserves and Sweet Cider available mid-August
MARLIN ORCHARD
Highway No. 2, west of the Summerstown Road.
Tel. 931-1213 31-tf

APPROXIMATELY 10 ton of Stormont oats at $5.75 per hundreds. Tel. 525-3280. 32-2c

STANDING hay on 50 acres, about 950 bales, Fourth of Kenyon. Flat rate. Write A. N. Maclellan; box 1942, Station B. Montreal P.Q. 32-2c

GROUND corn $5 per hundred and cob corn $85 per ton. Call M. D. McCrimmon, 347-3193 or Roger Brazeau, 347-2304. 32-3c

CHOICE quality barley or wheat straw, good bales, 60c per bale, stooked in the field. Call 527-5393. 31-tf

FOR SALE
Cabbage, Carrots, Cucumbers
butter beans, sweet corn,
new potatoes
and green peppers
GERBIG'S
Fruit and Vegetables
4 miles east of Lancaster on old Highway No. 2
Tel: 347-2707

FOR SALE
FRESH VEGETABLES
DAILY
Corn, Cucumbers,
Beans, Tomatoes
and Potatoes
Apply at the
GARDEN
GLEN ROBERTSON ROAD
Telephone
EVARISTE JEAUROND
525-3385
Open on Sunday 31-tf

SWEET corn for sale. Douglas MacLennan, Maxville, tel. 527-5476. 33-2c

BALED straw for sale, 75c a bale, from the field. Weldon McIntosh, Dunvegan, tel. 524-5517. 33-1c

2,100 bales of hay, stored in barn. Howard Cameron, tel. 347-3169. 32-2c

QUANTITY of barley and baled barley straw. Tel. 525-3034 or 525-3739. 33-1c

CEDAR fence posts, all sizes; corner posts, braces and pickets. Willie Jensen, RR# 2, Apple Hill. Tel. 527-5253 after 4 p.m. 14-tf

Pets

LABRADOR purebred puppies, born July 14th from imported stock with show and field championship, 1 yellow and 1 black available. R. S. White, RR#1 Vankleek Hill, tel. 1-874-2722. 33-2c

PUREBRED St. Bernard dog, 3 years old. Tel. 525-3289. 32-2c

TO give away, puppies—poodle-terrier cross; also kittens. Tel. 874-2439. 32-2c

PUPPIES from purebred Greyhound, $35 each. Tel. 347-2213. 31-3c

3 kittens, playful, part Persian. Tel. 525-1411. 32-2p

ST. Bernard, Samoyed, Old English Sheepdog, Irish setter, Doberman, German Shepherd, Collie, Spitz, Yorkshire Terrier, Fox Terrier, Lhasa Apso, Shih Tzu, Pomeranian, Bichon, Poodle and Shetland Sheepdog. Prieur Kennels, South Lancaster. Tel. 347-3420. 50-tf

Livestock

200 laying white Leghorns, $1.75 each, and 2 Nanny goats both milking. Tel. 874-2694. 33-2c

FOUR tame goats for sale. Tel. 525-2820. 33-1p

YOUNG laying Leghorn hens, $2 each. Tel. St. Telesphore 514-269-2859. 33-2c

3-year-old Hereford polled bull, 1200 lbs.; also Pioneer seed corn. Tel. 524-2995. 33-1p

YEAR-round horse boarding, new box stalls and riding facilities. Tel. 678-3524. 33-4c

LAYING pullets for sale. Tel. 613-674-2074. 31-4c

QUALITY weaned pigs for sale, ready for growing. Tel. 347-2530. 17-tf

QUALITY laying hens $2.00 each, North Lancaster. Tel. 347-2530. 25-tf

ABERDEEN Angus registered bull, heifers and calves, for sale. Tel. 1-514-253-2238 from 9 a.m. to 4 p.m.; weekends St. Zotique 514-267-9793. 33-5c

DUCKS for sale, W. Grimm, 6th conc. Kenyon, tel. 525-2464. 33-2p

YEARLING black female colt, riding type. Tel. 525-3396. 33-2c

WANTED—sows, to farrow. Tel. 534-2114. 33-2p

WANTED to buy grade Holstein calves born this spring weighing from 250 lbs up. Newell Brown, Cornwall. Tel 613-932-4394. 32-2c

PUREBRED Holstein bull, 18 months old, sired by Shorelea Reflection Marquis, from a very good Rockman dam. Tel. 527-2031. 32-2c

A quarter horse, 1½-years-old, $200, or best offer. Tel. 525-1783 after 5 p.m. 32-3p

HOLSTEIN bull, 18 months, ideal for pasture breeding; also 3-furrow Massey Ferguson tractor plow, Scotch bottom. Tel. 527-5435. 32-2c

FOR sale—Ducks and drakes. Tel. 674-5294 evenings and weekends. 32-2c

WE buy, sell and trade horses. Emerson Allen, Vankleek Hill. Tel. 678-3736. 8-tf

Farm Machinery

PULL-type combine, pig water bowls and 4-ft. lengths of galvanized threaded pipe, like new. Tel. 874-2717. 33-2p

MASSEY Harris binder, 6-ft cut, in good condition. Tel. St. Eugene 674-5236. 33-2p

INT. corn binder with power take-off, in good condition; also sharpened electric fence posts and some 7-ft. posts. Tel. 525-3706. 33-2c

OLIVER tractor No. 550, 3-pt. hitch, live power and pulley, motor recently overhauled; also one truck cab for half-ton, almost new. Lloyd Nixon, 524-5500. 33-2p

TRACTOR, International 240, fast hitch, tel. 528-4612. 33-2c

MASSEY Ferguson gas tractor, excellent condition, $1,800. Tel. Maurice 525-2956 or 525-1113. 33-4p

2-row Ford corn harvester and a Farmhand self-unloading wagon; also a 5 h.p. motor for 110 or 220 wiring. C. Sloan, tel. 528-4274. 33-2p

WANTED—machinery one model 60 Massey Ferguson mower for parts. Tel. (1) 451-6611 or write H. V. McLachlan, Pointe Fortune, Que. 33-1p

MASSEY 35 self-propelled combine, 8-ft. cut. Trottier Bros., tel. 525-3120. 33-2c

FORD 620 self-propelled combine, power steering and cab. Trottier Bros., tel. 525-3120. 33-2c

MANURE spreader for sale, also hay. Tel. 525-3442. 33-tf

1 grain auger, 24 ft. long, 5" diameter with 1 h.p. electric motor; 1 Tox-o-Wock 500 grain dryer, PTO drive, equipped with grain cleaner. Tel. 525-3034 or 525-3739. 33-1c

FORD tractor with 2-furrow plow and 7-ft. snow blower, all in good condition. Tel. 527-2144. 33-1p

A new Stenomat plow and a new Hydrein plow, David Fraser, Strathspey Farm Services, Dalkeith. Tel. 525-3274. 33-1c

NEW Holland harvester #717 with 1-row head haybine, 9-ft. cut. Tel. 524-2995. 33-1p

BALER twine 10,000 ft. $11; pipeline 24-inch filters $7.50 per 100; 842 wire $2.95 rod; 13-ft. chain harrows $275; Dion harvester wagons, forage boxes, Norcan and Kongskilde plows. Tel. Avonmore 346-5576. 28-5p

GOOD selection of 6 and 9-ton wagons starting at $345 and up. Trottier Bros. Farm Equipment Reg'd. Tel. 525-3120. 28-tf

IDEAL stable cleaner, 240' chain, 40' stacker, used two seasons. Howard Cameron, tel. 347-3169. 32-2c

1962 Ford Dextra tractor, diesel, in good condition. Tel. 347-3329. 32-3p

NEW and used bulk milk coolers for sale. Full line of dairy equipment. Tel. R. Bureau, 525-3691. 27-tf

Farm Machinery

SURGE pipeline milking system, parlors, feeding systems, water treatment equipment, stand-by power supply, new and used vacuum pumps, bulk tanks, milker pails and buckets. Peter Babcock, Surge Dairy Farm Equipment. Tel. 448-2909. 23-tf

WE have 8, 9, 12-ton wagons and Dion forage boxes in stock. L. Lauzon, Farm Machinery, 57 Kenyon St. W. Tel. 525-1937. 26-tf

3000 diesel Ford tractor, auto., deluxe transmission, 540-1000 PTO, power steering, front bumper, new tires, original steel cab. Only 3600 hours. $4,000. Tel. 347-2530. 29-tf

USED bulk tank, DeLaval, 400 gallons; Zero 500 gallons; Jamesway 500 gallons; DeLaval 300 gallons and 2—400-gallon Meuller. Peter Babcock, Surge Dairy Farm Equipment. Tel. 448-2909. 23-tf

MASSEY Ferguson harvester with hay pickup and corn-head, in excellent condition. Tel. 347-2352. 32-2c

FLY-gon 200 Rid-o-ray electric fly machine for barn, used only one month. Tel. 347-2530. 31-tf

For Sale, To Let

4-bedroom farm house for rent in 6th Kenyon, all conveniences, immediate occupancy. Tel. 525-2329. 33-2p

URGENTLY needed—3-bedroom house or apartment, vicinity of Alexandria. Tel. 525-1825 after 4 p.m. 33-1p

3-bedroom house for sale at 447 Dominion St. with swimming pool, finished basement with antique piano. Available Sept. 1st. Tel. 525-3049. 33-2p

4-bedroom brick bungalow in Lancaster Village for sale, fireplace, finished basement, lot 100x245; electric heating. Call 347-2471. 33-1c

100 acre wood lot for sale seven miles from Lachute, 1000 ft. frontage on highway and more on secondary road. Call 347-2365. 32-2p

FOR rent: Country living at its best in this three-bedroom home with bath and electric heat, newly renovated and insulated. Located just off Highway 34, four miles from 401 and one hour drive from Dorval. Available immediately. MacNaughton Cumming. Tel. 347-3423. 26-tf

3-bedroom brick house for sale, finished basement on Victoria St. west. Aurele Lajoie, tel. 525-3700. 28-tf

BUNGALOW and lot for sale, Main St., Apple Hill. Tel. 527-5366. 31-3c

TO rent for a few years, 50 acres of clear land; also few acres of standing hay to give away. Arthur Lefebvre, tel. 874-2627. 32-3c

6 acres of land for sale, ¼-mile from Alexandria; in Lochiel Twp. Tel. 525-3837. 28-tf

1970 Baron house trailer, 12x60, 3 bedrooms, $7,500. Tel. 525-2866 after 5 p.m. 32-2p

MOBILE home for rent at Greenfield. Tel. 527-5224. 32-2c

FOR rent—store on Main Street, 2 windows, oil furnace, immediate occupancy. Tel. 525-1902. 33-3p

MOBILE homes for sale, 1 used 3-bedroom, 12x60, and one new 3-bedroom, 14x60, on serviced lots in neighboring village if desired. Tel. 525-3571. 33-1p

FARMS FOR SALE, LET
60 acres of choice agricultural land, includes 4 acres of bush; ideal for gardening or cash crop. Tel: 527-5393 at Maxville. 15-tf

FOR rent, small office and warehouse, former Elie David building. Tel. 525-1402. 28-tf

Rooms, Boarders

ROOMS to let, kitchen privileges, lady only. Tel. 525-1549. 31-4p

ROOMER wanted. Tel. 525-2516. 24-tf

Wanted

WANTED—1 quiet filly pony; 1 buggy harness, reasonable price. E. Taylor, Route 1, Greenfield, Ont., Box 4. 33-1p

Apartments

BACHELOR apartment for rent, available Sept. 1st. Tel. 932-7680. 33-tf

AJYLEX INC.
FOR RENT

—STORES
—OFFICES
—APARTMENTS
1, 2, 3 Bedrooms
furnished if needed

Cottage for sale, 1 1/2 miles east of Riviere Beaudette, Que.

SEE
NORMAN LAPERLE
4 Main St. Apt. 2
or
Tel. 525-3614

Apartments

UPPER 4 rooms, living, kitchen, 2 bedrooms, 4-piece bath, floors all inlaid, space heater; available now. Tel. 525-2668 between 5—7. 33-1p

ONE 2-bedroom apartment, heated, lights, washer and dryer available Aug. 1st; also some for Sept. 1st, call Ray Ouellette 525-3786. 27-tf

Work Wanted

WILL do any kind of painting inside or outside, please phone at 525-2197. 32-2p

WILL keep children in my home in Green Valley. Tel. 525-1165. 33-1p

WORK wanted: Young woman wants work as typist or to do general office work, bilingual. Tel. 514-738-3938. 33-2c

WILL mind children at my home 5 days a week, French or English. Tel. 525-3576. 33-1c

WORK wanted, capable, intelligent, married man, 25, seeks responsible position with reputable firm. Experience includes industrial sales, home renovations, and farm work. Very fast with figures. Tel. 874-2029. 33-1p

CUT your back yard or your road edges. Long grass cutting with side cutters. For information or service, call Robert's Garden Service, 525-2807. 31-tf

Help Wanted

STEWARDESS seeks mother's helper for 2-yr.-old boy, must live in, Lancaster area, own room and TV, 5 days weekly, $40, starting early Sept., please write T. Wright, Box 1217 Air Canada In Flight, Dorval Airport, Quebec. 33-4c

LIBRARY assistant required for Moose Creek library; parttime work; must be interested in books, people and be willing to give best possible service. Please apply to: The secretary, SD&G County Library Board, P.O. Box 939, Cornwall, K6H 5V1. 33-1c

THE following positions are available at the Human Resources Centre, 9 Main St., Alexandria, 525-1533: Housekeeper, 2 days per week, Lancaster; Housekeeper, to take care of 3-yr.-old child, Alexandria; bus drivers—school route, Alexandria, Martintown; sewing machine operators, experienced, Alexandria; engine repairman, diesel motors, Bainsville. If you qualify for one of these occupations or would like to register with our agency, come into our office, we will be glad to help. 33-1c

PARTS man, experienced, bilingual or eager to learn, with a growing Eastern Ontario Farm Equipment dealership. Apply in person or phone Derk's Equipment, Chesterville, 448-2462. 33-2c

Help Wanted

MECHANIC required in Alexandria. Interesting income deal for person with first class references. Write full details of experience to P.O. Box 1347, Alexandria. 33-2p

WANTED—reliable housekeeper for 5 days a week and care for 2 children. Rhea Brunet, tel. 525-3976. 32-2p

NEED a capable person for working in our business. Call 525-1576 and ask for Lise Theoret. Need a facial or products in Fashion Two Twenty? Free delivery. Call 525-1576. 28-6p

Real Estate

WILFRED AMELL LTD
REAL ESTATE BROKER
932-1611
ST ANDREWS WEST
ONTARIO K0C-2A0

JEAN CLEMENT
TEL. 525-1267

1 brick house for sale, apartment in basement, St. George St., $42,000.

1—2-storey bldg., Alexandria, large lot, $28,000.

Cottage for sale, 1½ miles east of Riviere Beaudette, Que.

1 new house, 3 bedrooms, kitchen, etc., $36,000. Gauthier St., Alexandria.

M. JEAN
CAMERON
TEL. 933-3860

Bainsville area, on Lake St. Francis, 3-bedroom bungalow, electric heating, all conveniences, all household furniture and a 16-ft. boat, included in price of $31,500; nicely treed large lot.

LANCASTER VILLAGE
2-storey brick residence, 3 bedrooms, panelled walls and plaster ceilings, floors are wood and tile with carpeting; 7-ft. stone basement on high lot 87'x246', nicely treed with garden space, large shed attached to house. Sewer and water will be available. Possession 15 days after closing. Price $27,900. Signs erected.

MARTINTOWN VILLAGE
1½-storey log house, modern kitchen and dining area, space heating, 2 bedrooms, 4-piece bathroom, new septic tank and tile bed; good well, with access to Raisin River on south bank. Asking price $19,500. Terms—Cash.

Building lots for sale at L'Orignal on Ottawa River, Curry Hill, and Lancaster; also larger farm acreages in other areas with or without buildings. Financing available to qualified persons.

Lancaster Office 347-2215
D. A. Condie
A. G. Fraser Stan MacIntosh

Help Wanted

WANTED—mature person to look after infant in my home from Monday to Friday, starting September 1st. Tel. 347-3402. 33-1c

PART-time help wanted, male or female, tel. Marcel Lanthier 525-2646 or 525-3078. 33-tf

Services Offered

PERMANENT hair removal by trained specialist. Studio Pauline Electrolysis. Private location, 3 miles east of Fassifern at Lochiel Corners, Free Consultation. Tel. for appointment and information 525-1104 or 525-2296. Mrs. Pauline Slater. 40-tf

PAINTING: We specialize in roof painting by brush, in aluminum, red or black, with Tremclad rust-proof paints. Raymond Sauve, tel. 874-2383. 32-2p

ALEXANDRIA
DRIVING SCHOOL REG'D.
For information or appointments:
Tel. 525-3798 24-

ROBERT'S
CARPENTRY WORK
CEMENTING, ROOFING
PAINTING and BUILDING
inside and outside
ROBERT BEDARD
528-2807 33-tf

Services Offered

WE machine file most hand and circular saws, also: carbide saws, scissors, and chainsaws, etc. Seguin Hardware, 33 Main St., Alexandria. 26-25tf

WILL make wooden swings; if you are interested, call 525-2807 for information and order. 11-tf

WEDDING and Birthday cakes, also will serve wedding reception and banquets. Mrs. H. Shott, Conc. 7, Greenfield. Tel. 527-5776. 8-tf

FULLY AIR-CONDITIONED
Bide a Wee Inn
RESERVE NOW FOR BANQUETS, MEETINGS
HUB RESTAURANT
Tel: 525-2264 42-tf

General Trucking and Moving 31-tf
Reasonable rates
WAYNE HUTT
Fully insured 525-2140

CARPENTRY
of all types
I will be pleased to discuss your building or remodelling needs.
Work Guaranteed
No Job Too Small
GARRY McLAUGHLIN
Dunvegan, Ont. Tel: 525-1477 37-tf

Services Offered

RENE Jeaurond, landscaping, crawler-loader, trucking, levelling, sodding. "Lawns are our business." Alexandria 525-3202. 23-tf

WILL do general work such as painting (inside and outside) small repairs, also roof repairs. Tel. 525-1611. 18-tf

General Carpentry Work
windows, cement, repairs, and building
Carmel Sabourin 19-tf
Tel. after 6 p.m. 525-1231

LOW COST DENTURES
To get Good Service for Full Upper and Lower and Partial Plates and Repairs
For Guaranteed Fit and Workmanship
CALL
by appointment only
DENTAL LABORATORY
1073 Pitt St. N.
Tel: 933-8223 41-tf

Attention Farmers
We pick up your sick, crippled and dead animals
7 days per week
Prompt Service
MACHABEE ANIMAL FOOD, LTD.
St. Albert, Ont.
We accept collect calls
Tel: Crysler 613-987-2818 27-tf

CUSTOM WORK
Backhoe and Front End
Loader Service
MARCIAL EMOND
92 Kincardine Alexandria
Tel. 525-2359 28-tf

ROBERT'S RENTAL SERVICE
cement mixer, concrete polisher, wheelbarrow
Call 525-2807 24-tf

GENERAL WELDING and REPAIRS
Shop on Wheels
Tel. 874-2045 29-4c

Notice

NOTICE TO CREDITORS

IN THE MATTER OF THE ESTATE OF MARTIN CLEMENT, LATE OF THE TOWN OF ALEXANDRIA, COUNTY OF GLENGARRY, MERCHANT DECEASED.

TAKE NOTICE that all persons having claims against the estate of Martin Clement, merchant deceased, who died on or about April 17th, 1976, are hereby required to send full particulars of their claims to the undersigned solicitors, on or before the 14th day of September, 1976, after which date the estate will be distributed having regard only to the claims of which notice shall then have been received.

DATED at Alexandria, Ontario, this 14th day of August 1976.

MACDONALD AND AUBRY,
Box 1000,
Alexandria, Ontario,
K0C 1A0
Solicitors for the Estate. 33-3c

NOTICE TO CREDITORS

IN THE MATTER OF THE ESTATE OF EDOUARD D. GAGNON, LATE OF THE TOWNSHIP OF LOCHIEL, COUNTY OF GLENGARRY, SURGEON, DECEASED.

TAKE NOTICE that all persons having claims against the estate of Edouard D. Gagnon, surgeon, who died on or about March 30, 1976, are hereby required to send full particulars of their claims to the undersigned solicitors, on or before the 14th day of September, 1976, after which date the estate will be distributed, having regard only to the claims of which notice shall then have been received.

DATED at Alexandria, Ontario, this 14th day of August 1976.

MACDONALD AND AUBRY,
Box 1000,
Alexandria, Ontario.
K0C 1A0
Solicitors for the estate 33-3c

NOTICE TO CREDITORS AND OTHERS

IN THE ESTATE OF BERTHA K. BIRD, ALSO KNOWN AS BERTHA EVANGELINE K. BIRD, DECEASED.

All persons having claims against the Estate of Bertha K. Bird, also known as Bertha Evangeline K. Bird, late of the Town of Alexandria, in the County of Glengarry, Widow, who died on or about the 16th day of December, 1973, are hereby notified to send full particulars of their claims to the undernamed on or before the 26th day of August, 1976 immediately after which date the assets of the Deceased will be distributed among the parties entitled thereto, having regard only to claims of which the executors shall then have notice.

DATED at Cornwall, Ontario, this 30th day of July, A. D. 1976.

Fennell, Rudden, Campbell and Wilson
35 Second Street East
Cornwall, Ontario.
Solicitors for the Administrator with Will Annexed. 31-3c

Notice

Closing for Holidays
from Aug. 23rd to Aug. 31st, inclusive
MARIELLE'S BEAUTY SALON
Tel: 525-2921 32-2c

LANCASTER BOAT TOURS
2 HR. SEAWAY CRUISE
MAC'S MARINA 65 SEATS
Hwy. 2, South Lancaster
Departs daily at 2 p.m.
Tel: 347-2693 or 347-2788
25-9c

Ontario Hydro
Property for Sale
Township of East Hawkesbury

Ontario Hydro is offering for sale a parcel of land in Lot 1, B.F. and Concession 1 in the Township of East Hawkesbury, located at Point Fortune along the east side of the Diversion Road from old Highway No. 17 to the road dividing the Provinces of Ontario and Quebec, containing about 4.7 acres.

The purchaser at his own expense will be required to comply with the provisions of the Planning Act and provide suitable survey plans for registration purposes.

Further information may be obtained by writing to Ontario Hydro, Attention: P.L. Fodor, 420 Dundas Street East, Belleville, Ontario D8N 5C3, Phone No. 968-6721.

Offers to purchase must be submitted in a sealed envelope addressed as follows,

W. E. Raney, Secretary
Ontario Hydro
700 University Avenue
Toronto, Ontario M6G Lx6

and marked Tender for East Hawkesbury Property and must be received by the Secretary no later than 4:00 pm, Daylight Saving Time on Tuesday, September 14, 1976.

Offers to purchase must also be accompanied by a certified cheque payable to Ontario Hydro for at least 3% of the amount of the offer. Cheques will be returned to the unsuccessful bidders.

Offers submitted must allow until September 29, 1976, for acceptance or rejection and must not be withdrawn until after that date.

The highest or any offer not necessarily accepted.

W. E. Raney, Secretary
Ontario Hydro
700 University Avenue
Toronto, Ontario M6G 1X6
33-2c

Real Estate

A. Wallace Hope Developments Ltd.

TEL. 525-1330

FOR SALE

60'x12' 2-bedroom mobile home, excellent condition, used approximately one year. Can be installed on your lot.

60'x12' new 3-bedroom mobile home. Available immediately, furnished or unfurnished.

48'x22' sectional double wide home, has to be seen to appreciate beauty of interior, furnished completely.

44'x22', 3-bedroom sectional double wide home, located on Kenyon St. lot with foundation. Ready for occupancy. Furnished with wall to wall carpeting. May be seen anytime. Please call for appointment.

FOR RENT

Modern office space on Main St., Alexandria, in the Hope Bldg.

If terms on any of the above properties are required, mortgages may be arranged by A. W. Hope.

J. P. TOUCHETTE (613)525-2417

ALEXANDRIA

4-bedroom home near park, large kitchen, dining room and large living room.

GLEN SANDFIELD

5-bedroom, beautiful, brick home, large modern kitchen, living and dining room, sheds and garage, all with 4 acres.

GLEN SANDFIELD

25-acre mini farm, large home, silo, barn with stable cleaner. Will accept exchange.

FOURNIER

50 acres on paved road, ideal building site, 25-acre plantation of 15,000 white pines and 15,000 white spruce, planted 15 years ago. Terms available.

CURRY HILL

200-ft. frontage on St. Lawrence River, 4-bedroom, furnished home, garage, boat house, 4-acre lot; #2 highway one mile from Quebec border.

APPLE HILL

67 acres, no buildings, Beaudette River on property.

HAWKESBURY

28 acres adjacent to registered sub-division, wonderful investment for the future.

RIVERSIDE LOTS

Choice variety at Bainsville on 26-acre estate.

LANCASTER TOWNSHIP

3-bedroom house, magnificent rural setting, work to be done on the inside.

30 acres, house, barn and shed, magnificent bush.

RIVER BEAUDETTE

Fully equipped marina with 4-bedroom home, included shop, storage buildings, 200 feet of cement finished docking, will accept trade-in.

3-bedroom cottage with swimming pool. Furnished, $19,500.

Real Estate

SAUVÉ
SAUVE REAL ESTATE LTD. REALTORS
39 Main St. N., Alexandria
(613) 525-2940

SELL YOUR FARM OR RURAL PROPERTY THROUGH THE SAUVE REAL ESTATE LTD. PEOPLE

ALL'S FAIR

AVAILABLE—at our office, the book All's Fair, the story of Ontario's Oldest Fair and its home, Williamstown, written by Ruth D. Mowat, at $7.00, a must in your library.

SPECTACULAR HOME

Adjacent Alexandria, half a mile to the East on paved road, 5 acres land, very fertile, home completely renovated in 1975, attractive modern 6-stall horse barn, also an older type dairy barn, $55,900. MLS.

HOBBY FARM

On Concession 3, Lochiel, 20 acres rolling fertile land with 14 acres tillable, 22x26 ranch style home built in 1973, beautiful bush behind home, another little forest at the back, immediate possession, $34,900. MLS.

STONE HOME

90-acre farm on Post Road near Cornwall, plenty of road frontage, spacious stone home in original condition built in 1830, 2 fireplaces in walls but covered over, large barn, double garage, granary, $85,000. MLS.

FARM, HAWKESBURY

97-acre farm on Pleasant Corner Road between Vankleek Hill and Hawkesbury, renovated 2-storey home, solid barn, sheds, $58,000. MLS.

7th CONCESSION LANCASTER TOWNSHIP

Completely renovated home, in fine attractive appearance, perfect to make your future home, rolling 56 acres of land with 15 acres bush, Beaudette River flows through a short distance behind the buildings, $49,500. MLS.

GLEN NORMAN

Newly built 2-storey 30x40 home, has all comforts, 2 bathrooms, acorn fireplace, set on 11 acres all treed land, 6 acres width on gravel road. Very fairly priced at $39,000. MLS.

DUNVEGAN FARM

150 acres, semi-rolling, on East edge of Village of Dunvegan, located on paved road, large brick home of good solid construction, automatic furnace, plumbing, trees around it, barn and machine shed, $49,000. MLS.

CURRY HILL—BUNGALOW

Just built, cute 25x32 bungalow with aluminum siding, full basement, all modern features, lot of 150x300, fertile soil, $29,900. MLS.

LOT, MAXVILLE

Building residential lot at west end of Mechanic Street, 62x180, grab it while it's available. $3,250. MLS.

SPOTLESS, COZY RESIDENCE

For the retiring couple, the home whose interior will charm you, built in 1975, size 24x48, has appetizing kitchen and dining area, comfortable living room, 3 bedrooms, colorful bathroom, lot 60x100, in Alexandria, price reduced to $29,900. MLS.

ALEXANDRIA BUNGALOW

Charming home built by owner in 1970, at 245 Dominion St. N.; full, dry basement, 2-car garage, landscaped lot, $44,000. MLS.

GREEN VALLEY RESIDENCE

Spotless bungalow, built in 1968, on quiet street, recreation room in basement, lot of 72x210, special $32,000. MLS.

LOCH GARRY

Beautifully landscaped, doll house of a cottage with bathroom, insulated, winterized, small garage, drilled well and septic system, $15,500. MLS.

FARM NEAR ALEXANDRIA

Located 5 miles east of Alexandria on paved road, corner lot with 4 acres frontage on paved road, and whole length along gravel road, 95 acres land, good 2-storey frame home, dairy barn with modern stable, new machinery shed of 40x70, for $61,000. MLS.

3-ACRE BUILDING SITE

Located only 2½ miles west of Alexandria just south of Highway 43 on Marcoux Road, hilltop with a small bush behind, already subdivided and ready for you to build on, $5,500. MLS.

COTTAGE FOR 16,750

With $5,000 down, located near Curry Hill, right-of-way to Lake St. Francis and view of it, well-built, 5-room cottage, insulated, plumbing, 3-piece bathroom, drilled well, own it for this weekend. MLS.

MANY PROPERTIES ARE NOT LISTED ABOVE

OUR OFFICE IS OPEN TO YOU TO VIEW PICTURES AND GET INFORMATION

SALES REPRESENTATIVES

Lionel Glaude, Alexandria	525-2340
Paul Emile Levert, Alexandria	525-3971
Rolland Glaude, Williamstown	347-3001
Andre Menard, Alexandria	525-3307
Germain Glaude, Lancaster	347-2586
Fernand Glaude, Cornwall	933-4498
Wallace Morris, Finch	984-2227

BROKERS

Adelard Sauve, Alexandria	525-2940
Maurice Sauve, Alexandria	525-2940

Realtor

Real Estate

E. Vaillancourt
REAL ESTATE - IMMEUBLES
BROKER — COURTIER
P. O. Box 69, Alexandria, Ont. K0C 1A0
TEL. 525-3641

ALEXANDRIA area, discover country living in this almost new, fully carpeted, 5-bedroom bungalow with spacious kitchen with built-in dishwasher, living and dining room with cathedral ceiling and patio doors leading to sundeck. Completely finished basement. All on three acres of pine and cedars with swimming pool. Priced to sell with excellent terms available.

CURRY HILL area, on old Highway #2, sound 3-bedroom, frame bungalow with large kitchen, living room and 3-pce. bath. Excellent heating system and water supply. Located on 2½ acres with some mature trees. Price reduced for quick sale.

WILLIAMSTOWN area, 108 rolling acre farm with 1½-storey, 4-bedroom frame home with all conveniences, outbuildings include 2 barns, implement shed and 2 garages. Priced to sell.

ALEXANDRIA area, within commuting distance of Montreal, paved road frontage, 175 semi-rolling, well fenced acres with excellent soil, century-old, remodelled 4-bedroom brick home with fireplace and all conveniences. Outbuildings include an excellent plank barn and implement shed under 20 years old. Priced to sell with immediate possession. Must be seen to be appreciated.

LAND WITHOUT BUILDINGS: We have a good variety of vacant land in various sizes and areas. Some can be deeded immediately.

WE INVITE YOUR INQUIRIES ON THE ABOVE AND THE MANY OTHER FINE LISTINGS THAT HAVE BEEN ENTRUSTED TO US FOR SALE. FOR MORE INFORMATION CONTACT ONE OF THE FOLLOWING SALESPERSONS:

RICHARD,	525-3419
JEAN,	525-2769
RAY, Hawkesbury	632-4347
CLIFFORD, St. Eugene	674-2019

Real Estate

R. VANDER HAEGHE

REAL ESTATE and MORTGAGE BROKER

145 Main St. S., Alexandria (613) 525-1642

MAXVILLE

3-BEDROOM BUNGALOW almost completely renovated, has all conveniences, $27,000, financing available.

ALEXANDRIA

MINI MANSION, very large and very sound 2-storey brick home, situated on centrally located double lot, has many mature shade trees. With a little bit of renovating this prestigous home could have a large kitchen, living room, family room, dining room, office, TV room and 5 bedrooms, $42,000, financing available.

IN SPARKLING CONDITION, 4-room bungalow with full basement and all conveniences, centrally located, $22,500, financing available.

Fronting RIGHT ON the Town LAKE a double lot with beautiful shade trees, $12,500, financing available.

DUNVEGAN AREA

Large 2-storey, 8-room PIONEER LOG home with 1 acre, $10,500, financing available.

10-ACRE MINI farm with 2-storey, 7-room PIONEER LOG home, has all conveniences, a little barn, and garage, $22,500, financing available.

REAL HONEST TO GOODNESS VALUE, 100 acres with maple bush and other trees, a little workable land, a beautiful high building site, a well, and a spring that could be made into a pond, $19,900, financing available.

AVAILABLE FOR APPRAISALS
John E. Szpivak A.I.M.A., C.R.A.

NORTH LANCASTER AREA

4.5-ACRE lot with cedar bush, $4,300, financing available.

65-ACRE FARM, featuring recently built 6-room bungalow with attached garage, LANDSCAPED WITH ABOUT 50 MATURE MAPLE TREES, sound old barn, and implement shed, $90,000, financing available.

GREEN VALLEY

3-BEDROOM BUNGALOW, recently renovated inside, has all conveniences, aluminum siding, paved driveway and garage, $20,600, financing available.

2-storey, 2-bedroom home, recently renovated inside, has all conveniences, masonite siding, and recently built garage, $15,400, financing available.

MARTINTOWN

8 rolling acres, partly clear, partly young bush, $5,900, financing available.

MEMBER OF
THE CANADIAN REAL ESTATE ASSOC.,
THE ONTARIO REAL ESTATE ASSOC.,
AND THE CORNWALL AND DISTRICT REAL ESTATE BOARD

TRY US, WE TRY HARDER

Open weekdays 9:00 a.m. to 6:00 p.m. and evenings by appointment, closed Sundays

WANTED

Approximately 10-20 acres

For agricultural purposes. Must be reasonably priced. Property must be well drained, no buildings necessary. Preferred area, 401 to 4th concession road, Bainsville road to Summerstown road, Charlottenburgh or Lancaster.

Replies to 31-3c

J.L. Tait, 639 Graham Blvd., Montreal 304 Quebec,

Tel. 1-514-733-1435, weekends 347-3433



Come, see our selection of suits and ensembles in the latest fashion, and select your accessories to match. Ask about our special offer to grooms who select a complete ensemble. Should you prefer to rent your suit and matching accessories choose from our 40 different models.

K&W Assaly
HAWKESBURY, ONTARIO
20-3c

Avonmore Fair this weekend

In preparation for "blast-off" this weekend, Friday and Saturday, Aug. 20th and 21st, officials of the Roxborough Agricultural Society are leaving no stones unturned in an effort to ensure the success of the 116th annual Avonmore Fair. From the vantage point of the press box, preparation seems to be quite adequate with no delays reported in the final countdown.

While Avonmore Fair spans a two-day period, the official opening does not take place until Saturday afternoon at 2 o'clock when O. F. Villeneuve, local member of the Provincial Legislature, will assist Murray Blair, Fair Board president, in declaring the fair open.

Headlining the entertainment program Saturday will be Ron Clare and his Tap 'n' Chanter Show. Hundreds will be attracted to the softball tournament which will get underway Friday evening, continue throughout the day Saturday, and climax with playoffs Sunday. At the driving park there will be two classified horse races—the free-for-all and the 2.25 class. Again this year the Society is sponsoring a special horse back riding race, open to riders 16 years and over.

Emphasis at the Fair will continue to be an agricultural one. Highlighting the cattle shows, will be the Parish Show, sponsored jointly by the St. Lawrence Jersey Cattle Club and the local Agricultural Society. The entry in the Holstein and Ayrshire classes is expected to be heavy. In addition the Avonmore Fair will feature the Stormont Beef Cattle Show.

Saturday will be Achievement Day for members of three 4-H Calf Clubs; Sanringham, Strathmore and Avonmore.

The judging of the many classes in the horse show will interest many visitors to the Fair Saturday afternoon.

The judging of exhibits in the main Agricultural Hall will be held Friday afternoon and evening These include roots, grains, vegetables, home baking, canned goods, household articles of all kinds, plants, flowers and young people's exhibits.

There is a special section for boys' and girls work.

Features include a commercial cheese show, and a special hay crop competition.

Another feature for the children will be a small animal pet show. There will be a pet parade at 12.30 Saturday afternoon.

It all adds up to a great Fair in Avonmore next weekend. Fair Board officials have spared nothing in making the 1976 edition one of the best in the Society's long history.

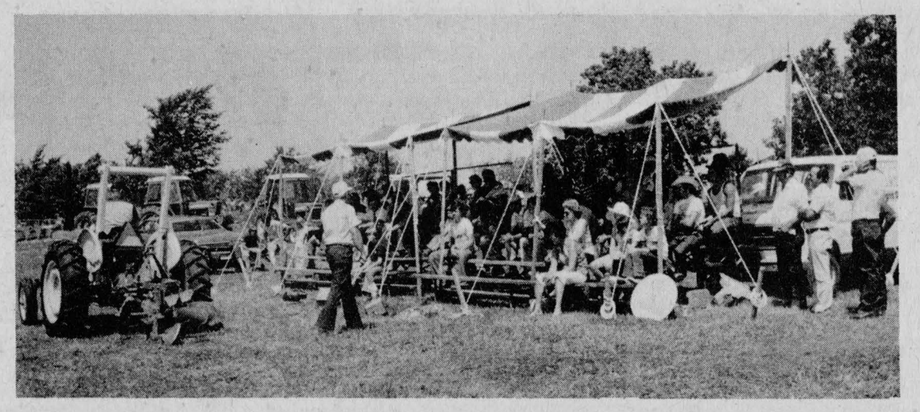

MANY INTERESTED IN MACHINERY—The Ford Full-line Field Demonstration presented by Trottier Bros. on the Brandon Farm, Alexandria, last Wednesday and Thursday, had plenty of interested spectators and experts were on hand to describe in detail the most up-to-date lines of equipment. Here one of the demonstrators stresses the advantages of one of the "Big Blue" tractors.

—Staff photo by Barry MacDonald

Allan McDonald interred here

The death occurred in the Kirkland Lake hospital on Saturday, July 24, after a lengthy illness, of Allan McDonald age 76 years.

Born in Alexandria, a son of Dan D. McDonald and his wife, Margaret McDonald, he had spent most of his life in Northern Ontario, taking up residence in Kirkland Lake in 1935.

He is survived by his wife, the former Isabel Cameron, and several nieces and nephews, among whom is Warren Cameron of Barrie, Ont. Also surviving are two brothers, Angus Joseph of Toronto, and John R. of Edmonton, Alta.

The funeral was held at the church of Holy Name on Monday, July 26, at 9.30 a.m., then to Alexandria. The remains rested at the Morris Funeral Home until mass at St. Finnan's, Wednesday, July 28th, at 11. a.m. Interment was in the family plot.

Pallbearers were six nephews, Roy McDonald, Hugh Allan McDonald, Pat McDonald, Bernard Larouche, Ronald Payment and Burns Cameron.

R. McDonald died July 20

Many friends joined a large family connection to mourn the death of Rod. H. McDonald of Apple Hill who died in Glengarry Memorial Hospital on Tuesday July 20th following a two year illness.

He was born in the First Concession of Kenyon, a son of the late Hugh Phillip and Isabel McDonald. Possessed of a friendly and jovial nature, he was well known for his sense of humor and was always good company. He will be remembered with fondness by more than his own generation.

He is survived by his wife, Helena, (Lena), a brother, Phillip and several nieces and nephews.

The funeral was held in St. Anthony's Church, Apple Hill with Rev. Charles MacDonald officiating at the service. In the sanctuary were Rev. Thomas Villeneuve and Rev. J. R. Donihee. Father Donihee officiated at the prayers at the graveside.

Pallbearers were Donat Levac Jr., Gerald McDonald, Charlie MacDonell, Adair McBean, Alex Kennedy and George Levac.

The funeral was largely attended by many from the surrounding district.

AUCTION SALE

OF HOUSEHOLD FURNITURE
on Highway 43, 5 miles West of Alexandria, on

Saturday, August 21st

AT 1 P.M.

3 beds, complete; 2 bureaus; washing machine; kitchen table and chairs; upright piano; freezer, 17 cu. ft.; refrigerator; small tables; lounge chairs; sideboard; odd chairs; trunks; kitchen utensils; dishes; oil heater; oil cook stove; lamps; lanterns; milk cans; hot plate; barn lumber; picture frames; quilts; pillows, etc.

TERMS—CASH

ALBERT FAUBERT, Auctioneer, Alexandria. Tel. 525-2182
GRANT KENNEDY, Proprietor.

33-1c

AUCTION SALE

LOT 34-6th CONC. LANCASTER
1 mile east of Brown House, Highway 34

Sunday, August 22

1 P.M.

1968 Impala H.T.; 1969 Meteor 2-door H.T.; 1964 Mercury 6-cyl. pick-up; 1968 Int. 6-cyl. pick-up with camper; 1966 Fargo 6-cyl. pick-up; 1969 Fargo 8-cyl. auto. pick-up; 540 Cockshutt tractor; 250 Int. diesel; Allis Chalmers tractor with side mounted mower; Int. hay mower, 7-ft.; used tin; used lumber; 21 cu. ft. freezer, like new; large quantity of tools. Many other articles.

TERMS—CASH

MARCEL MAJOR, Auctioneer, N. Lancaster. Tel. [613] 347-2955.
MEDERIC GAREAU, Proprietor, RR2 Green Valley, Ont. 32-2c

AUCTION SALE

OF FARM MACHINERY

Lot 6, Conc. 1 of Lochiel,
R.R. 1, Glen Robertson,
2 miles south of Glen Robertson,
1 mile east of the Boundary Rd.

Saturday, August 21

AT 1:00 P.M.

Massey Ferguson 35 tractor with front-end loader; Ferguson tractor; Massey Harris baler; John Deere hay mower, 3 pt. hitch; side delivery rake; set of tractor chains; rubber tired wagon; two 2-furrow plows; seed drill; 4-section levelling harrows; land roller; rubber tired manure spreader; Dion threshing mill; binder; trailer; good horse machinery; a few good tractor tires; McKee 7-ft. snow-blower; back-up type Ford snow blower, V-type; 1966 Renault 10 car; quantity mixed stove wood; several doors and windows; quantity of hay; some household furniture—Master Climax wood stove in good condition; gas stove for propane or natural gas and many other items.

TERMS: CASH
or BANK REFERENCE

WYMAN WYLIE, Auctioneer, Glen Robertson. Tel: 874-2074.
ZDZISLAU LIMANOWSKI, Proprietor, RR 1, Glen Robertson.

33-1c

BUY NOW
your
RIBSTONE SILO
For Hay or Corn

Ribstone Silos are constructed of patented, overlapped concrete stones (steel reinforced).

Only ribstone joints are cemented inside and outside.

Unmatched Qualities
BUTLER SILO
UNLOADERS

3 cable suspension
Future for Future
Butler outclasses them all

LEO LAUZON
Authorized Dealer
SALES and SERVICE
85 St. George St. W.
Alexandria
Tel. 525-1937 or 525-2629
13-tf

We carry pet foods,

for dogs, cats, rabbits, chicks,

ducks, horses

ALEXANDRIA

CO-OP

Tel. 525-1924 or 525-2523

33-1c

Wallace McEwen, Auctioneer
RR#1 FINCH Farm and Household Sales
Tel. Collect 984-2629
35-8c

AUCTION SALE

FARM MACHINERY AND EQUIPMENT
(also cars, trucks and miscellaneous)

Saturday, August 28, 1976

starting at 10.00 a.m.
AT: LEO'S LIVESTOCK EXCHANGE Ltd.
HIGHWAY 31, GREELY ONT.
(10 miles south of Ottawa)
Terms: Cash
For information call O.D.E.A. office
at 822-1351 or 821-2634 33-1c
CONSIGNMENTS WELCOME REFRESHMENTS AVAILABLE

AUCTION SALE

of antiques only

Monday, Sept. 6th
at 314 Main St. S.

Prop. Alexandria Antiques
Auctioneer, Marcel Major

33-1c

PUBLIC AUCTION

GARAGE EQUIPMENT AND TOOLS
at Lancaster Motors, Lancaster Village

Saturday, August 21

commencing at 10 a.m. sharp

Dodge tow truck with heavy-duty winch; acetylene torches; 2 sets tap and die; electric welder; valve grinder with attachments; assorted pullers; 2 tool chests; heavy-duty hydraulic bumper jack; bushing press; vises; grinders; drill press; heavy-duty chain hoist; drum lathe; brake shoe grinder; assorted testers; 2 torque wrenches; air chisel; assorted sockets; pipe cutters; battery tester; jacks; 2 filing cabinets; body work tools; rimmer; stock room parts; mufflers; tires and tubes; large variety of used parts; hot water tank; Gibson refrigerator; antique table; and many other articles.

TERMS OF SALE: CASH

MARCEL MAJOR, Auctioneer, N. Lancaster, [613] 347-2955.
MRS. ALPHONSINE LIBOIRON, Proprietor, Lancaster, Ont.

32-2c

AUCTION SALE

ESTATE OF THE LATE WILLIAM VIPOND,
on Highway #2, 1 mile east of Summerstown Front,
5 miles west of Lancaster,
LIVESTOCK AND FARM MACHINERY

Tuesday, August 24

AT 12 NOON

LIVESTOCK: 45 head of Hereford Charolais cross cattle, consisting of 20 cows, 15 calves, 1 bull, 9 year-old steers and heifers; 3 horses; one young mare; two ponies.

MACHINERY: Includes 1966 David Brown tractor (diesel) model 880 with front-end loader; Ford tractor and plow; 1968 Ford pick-up; Cockshutt tractor (550); 3-furrow hydraulic plow; 2-furrow drag plow; New Holland forage harvester, 611, with hay head and pick up for dry feed; International corn blower; International hay baler 420T; hydraulic mower; Cockshutt side delivery rake; harrows; Massey Ferguson cultivator; Fleury-Bissell discs; Otaco hay wagon and rack; Cockshutt hay wagon; land roller; Massey Ferguson manure spreader; hay elevator (Eastern); David Brown tractor land blade; Massey Harris seed drill; McCormick fertilizer drill; milk wagon; sleighs; tractor snow blower; Sno Cruiser snowmobile; Moto Ski snowmobile; saddle; grooming box; manual broadcaster, manual corn planter; neck yokes; whiffle trees; feed grinder; Chapin compressor air sprayer; 100 fence posts; Ram skil saw; sap evaporator buckets and spiles; wooden wagon wheels; anvil; battery charger; Case #30 motor oil; auto body repair kit; electric fencer; emery wheel and motor; electric drill; Pioneer chain saw model 610; log chains; tractor chains; augers. Many other articles too numerous to mention.

TERMS: CASH

HAROLD BROWN, Auctioneer, RR#2 Cornwall. Tel. 932-7925.
ELIZABETH L. VIPOND, CECIL RUNIONS, Executors.

32-2c

GAUTHIER BROS. ORCHESTRA
Music for all occasions
RECEPTIONS
MIXED PARTIES
ANNIVERSARIES, ETC.
TEL. 932-2363

AUCTION SALE

HOUSEHOLD EFFECTS
AND TOOLS
[modern and antique]

70 Main Street West
VANKLEEK HILL, ONT.

Friday, August 20

at 6.00 p.m.
terms: cash
Refreshments available
Bryce O'Flaherty: Prop.
Vankleek Hill, Ont.
Tel. 678-2609
Regent Menard: Auct.
Embrun, Ontario
Tel. 443-2884

33-1c

AUCTION SALE

MISCELLANEOUS

Lot 20, 3rd Conc. Kenyon,
5 miles west of Alexandria on Highway 43

Saturday, September 4

1 P.M.

Consisting of 32 Holstein milk cows; 6 Holstein heifers, 2-years-old to freshen soon; 4 Hereford heifers, 2-years-old to freshen soon; farm machinery; 10,000 bales of hay; 24 acres of standing oats; 11 acres of corn; some furniture and antiques.

Farm has been sold

TERMS: CASH

ALBERT FAUBERT, Auctioneer, Alexandria. Tel. 525-2182.
R. J. McPHERSON, Prop., RR#5, Alexandria. Tel. 525-3109.

33-1c

AUCTION SALE

FURNITURE AND ANTIQUES
on Main Street in the Town of Maxville
on

Saturday, August 28th

AT 10:30 A.M.

FURNITURE—Westinghouse refrigerator 17', like new; Westinghouse electric stove 30'', 220 wiring; Kenmore automatic washing machine; sewing machine; Westinghouse freezer, 27', (like new); Beatty wringer washing machine; GE floor polisher; vacuum cleaner; lawn chairs; hot plate and oven, (electric); RCA console television; dining room suite, china cabinet, buffet, table and six chairs; telephone table and chair; 4-piece Gibbert bedroom suite, like new; selection of wooden and iron beds, mattresses, etc.; dressers, washstands, etc; several complete bedroom suites; several lamps; mirrors; linens; upholstered chair; rug; safe; oil painting; tapestry picture; pots and pans; nest of stools; lawnmower; mats;

ANTIQUES—Hall rack; pine cupboard; coal-oil lamps; mantle radio; crocks; bottles and sealers; old tables; well pump; wooden chairs; trunks; pictures; 2 rocking chairs; dishes; and several small antique items.

House has been sold
TERMS: CASH

MANSEL M. HAY, Auctioneer, Dalkeith, Ont. Tel: 874-2597.
ESTATE OF LATE HILDA PILON.

33-1c

Come Celebrate With Us And SAVE!

ANNIVERSARY SALE

WEDNESDAY, THURSDAY & FRIDAY

AUG. 18-19-20

10:00 AM — 10:00 PM

EDSEL BUYERS

774-3340 774-3917
Hwy. 43 - One Mile East of Winchester

FARM EQUIPMENT INC.

UEBLER
Specials On:
Automatic Feed Carts
plus The Grain Mizer
with special feed monitor

WEST AGRO CHEMICALS
20% off all items in stock
- Iosan
- Dynemate
- Bovadime
- Foamcheck
- Kleenezy
- Manual Dairy Cleaner

BERG BARN EQUIPMENT
reductions on our complete line

GALVANIZED BEDDING KEEPER
½ price reduction sale
on bedding keeper in stock

HUSTLER
Specials On:
High Capacity Forage Blowers
plus silage pipes

HALLMAN
Specials On:
SLAB SILOS and
POURED CONCRETE SILOS
(buy NOW for prompt delivery)

Oilers
OILERS: large reductions
A line of various cattle
Oilers - Back Oilers
(stock Items)

JAMESWAY SILO UNLOADERS
Reductions
With new power Distributor
and 26 inch Blower

RITCHIE WATERERS
Specials On:
All size fountains in stock

ELECTRIC BUGKIL UNITS
D20 & D15L & S15L
& Model 200's
Buy Now: 25% off all units
in stock

DACO LABORATORIES
Specials On:
Mineral Feeders
(with face fly attachments)
(stock items)

Coffee and Doughnuts served

News of

LANCASTER

and area

Mr. and Mrs. James Lalonde, Sheldon and Sherry of Chalk River are spending two weeks with relatives and friends in the area.

Ross Fraser returned home after spending several weeks with Dr. and Mrs. Russel Craig and family, Toronto.

Weekend guests of Mr. and Mrs. Hugh Pidgeon, Suzanne and Gordon were Mr. and Mrs. Paul Pidgeon and family and Ernest Pidgeon of Lachine; Mr. and Mrs. Hector Sauve and family of Cornwall; Mr. and Mrs. Wilfred Pidgeon of Dalkeith and Mr. and Mrs. Peter Pidgeon of Alexandria.

Mr. and Mrs. Andre Maheu of Ottawa spent the weekend with her parents Mr. and Mrs. Fern Theoret and family and attended the wedding of her sister Heather to Ronnie Roy of Cornwall.

Mr. and Mrs. Denis Brunet and family of Ottawa visited their parents Mr. and Mrs. Laurier Brunet and Mr. and Mrs. Jean Poirier.

Lucien Brunet of Montreal spent the weekend with his parents Mr. and Mrs. Laurier Brunet.

Misses C. A. and M. J. McLennan spent Saturday afternoon at Hamilton Island visiting their friends Misses Emily and Donna McInnes of Montreal.

Mr. and Mrs. Charles Osborne, 2nd Concession East, spent Sunday at Carleton Place where they attended a family reunion at the home of her parents, Mr. and Mrs. John Nolan. About forty guests were present.

Mrs. Frank McKenna (Margaret McCreadie) of Peterborough and Mrs. Ivan Cormier (Jean McCreadie) of Smithers, B.C., have returned home after attending the funeral of their mother, Mrs. Wm. McCreadie who died after a long illness.

Ian Victor, a student of the Presbyterian College, Montreal, has been conducting services at St. Andrew's Presbyterian Church, South Lancaster, while Rev. and Mrs. Ross B. MacDonald and family are enjoying holidays in Nova Scotia.

Now 24-hour service

LALONDE TAXI

CLEAN CARS - FULLY INSURED - RELIABLE DRIVER

117 Main St. S.

525-1424

22-tf

Knox United Church, Lancaster celebrates 100th anniversary

Red and white carnations graced the communion table in Knox United Church on Sunday Aug. 15th, in remembrance of the founders and those who served her so faithfully during these past 100 years and in gratitude to those who serve today.

In celebration of having reached this centennial year several memorial tributes have been made.

The original Church Bible has been recovered and restored by officials and members and has been placed in the pulpit in loving memory of Mr. and Mrs. P. Scott Fraser.

A new organ light in affectionate memory of Mrs. George Hibbard who served for many years as organist and choir leader has been donated by the choir.

Decorative door handles have been installed by Mr. and Mrs. D. A. Fraser in grateful remembrance of Dr. and Mrs. J. U. Tanner.

A new pulpit hymn book was donated by John D. McLaren in loving memory of his parents Dr. and Mrs. T. Orton McLaren.

A baptismal font has been donated anonymously and new hymnals have been donated by various members.

Special musical offerings by choir and soloists highlighted the two services of worship. Choir members from St. Andrew's United Church, Bainsville, assisted.

Rev. J. Ralph Watson, B. Comm., B.A., B.D., secretary of Montreal Presbytery, spoke at both services when he reminded us of our rich heritage. When Protestant Witness came to Glengarry nearly 200 years ago in the person of Rev. John Bethune, who came from Montreal in 1787 to build the first Presbyterian Church in Ontario. This was located in Williamstown. In 1790 the second was built in Lancaster on the shore of Lake St. Francis.

In his morning address 'The body of Christ' Rev. Watson chose as one of his texts, 1st Corinthians 12V4—8 where we are told that as the human body has its many members with various functions, so has the church, as the body of Christ with its many members with talents and duties.

The directions given to us centuries ago are still true today and the light of faith and witness is ours to hold high. As we look to the past and remember those who served so faithfully and gave us our heritage we must look to the future constantly, striving to do God's will for his people because as Rev. Watson's evening title suggested 'There is no rest for the Christian'.

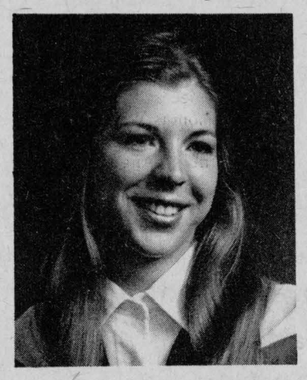

WON HONORS DEGREE—Miss Janie Fortin, youngest daughter of Mr. and Mrs. Wilfred A. Fortin, RR #1, St. Andrews' West, Ontario, formerly of Glen Walter, received her Honors B.A. degree in Political Science on May 28, from McMaster University in Hamilton, Ontario. Miss Fortin is a graduate of Char-Lan District High School, Williamstown.

Pork men had booth at fairs

Gilles Glaude, president of the Glengarry Pork Producers Association, presided at a directors' meeting held Aug. 12th at the Hub.

Other officers present included Mrs. Kitty Ewaschuk, Mrs. Marion Myers, Allistair McKenzie, Bob Irwin and Donald Colbourne.

This year, for the first time, the Association had a booth at Williamstown Fair. So successful was it found the group participated a week later at the Vankleek Hill Fair, though on a smaller scale.

The directors decided to become more active in future.

Honored by women teachers

Annabell McNaughton of Bainsville, was named an honorary member of the Federation of Women Teachers' Associations of Ontario at a luncheon held to honour distinguished teachers during the Federation's annual meeting.

Miss McNaughton began her teaching career in rural schools in her native Glengarry County. But for 30 years she worked as principal in three different schools in Leamington.

In 1967-1968 she became president of the provincial FWTAO. She has been given a fellowship in the Ontario Teachers' Federation, and has been active in a number of organizations in Leamington, including the Business and Professional Women's Club, the Order of the Eastern Star, and the Essex County Principals' Association.

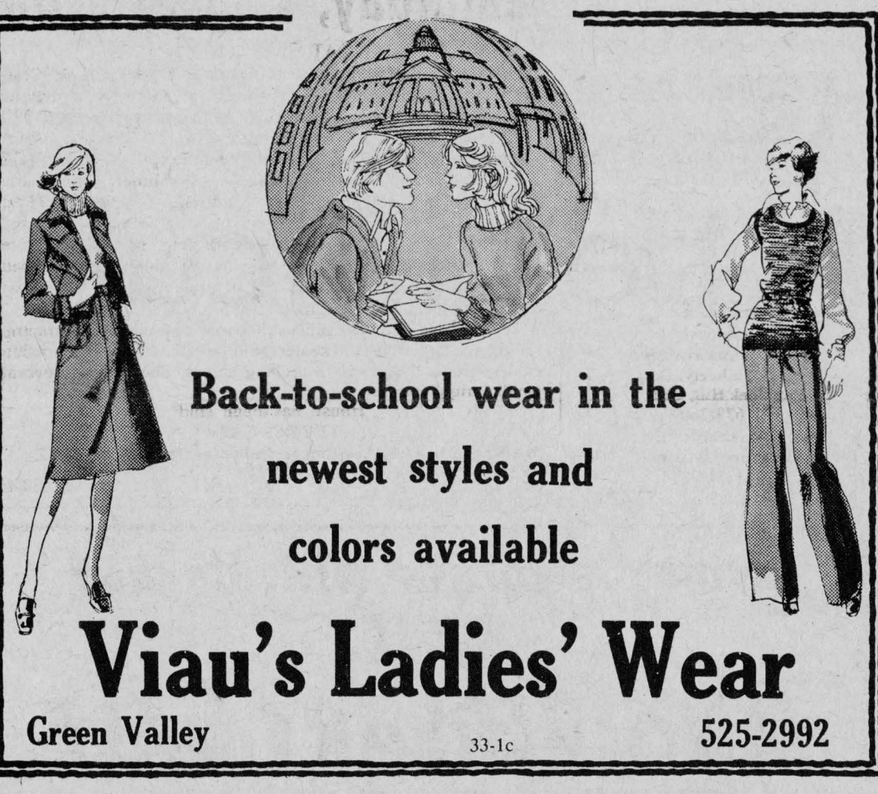

Back-to-school wear in the newest styles and colors available

Viau's Ladies' Wear

Green Valley 33-1c 525-2992

GLENGARRY MOTOR SALES LTD.

Hwy. 34 South Alexandria Tel. 525-1480

Expanding General Motors Dealership

WANTED Class "A" Mechanic

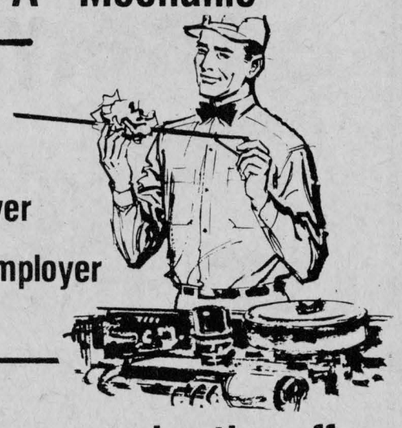

BENEFITS

OHIP - Paid by employer

Life insurance - Paid by employer

Accident insurance - Paid by employer

Coveralls - Paid by employer

SALARY— We will let you make the offer

New building and facilities including :

Modern equipment - Lunch room for employees - Lockers

Showers - Water fountains

Contact Gerry Lalonde in person or write to

Glengarry Motors Sales Ltd.

c/o Gerry Lalonde,

P.O. Box 200

Hwy 34 South, Alexandria K0C 1A0

33-1c

Calling all good ideas! We need yours by September 10th.

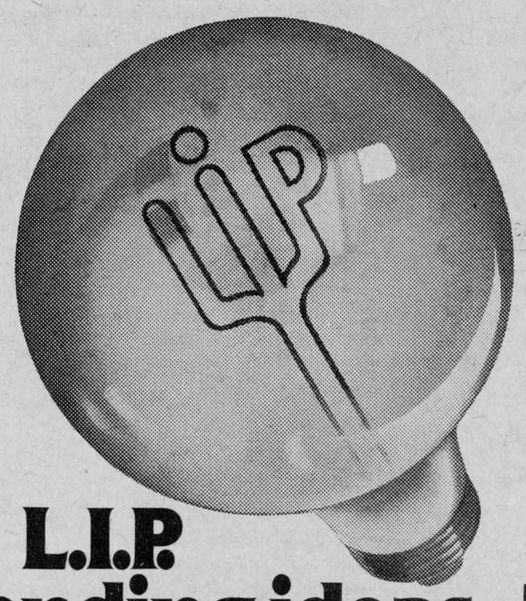

L.I.P. Sending ideas out to work.

You can help fight unemployment this winter by getting to work on an idea this summer. Your Federal Government is asking Canadians to submit proposals for community projects that will help provide jobs for the unemployed. Your idea has to make useful jobs where there were none before, and must employ people registered at a Canada Manpower Centre.

Your L.I.P. program has up to $100,000 for every approved project. Your idea should get underway anytime between November 1st this year and January 31st, 1977.

All applications must be in our hands no later than September 10, 1976. Other than that, it's up to you. If you've got the right idea, we'll help you put it to work.

Manpower and Immigration — Robert Andras, Minister

Main-d'œuvre et Immigration — Robert Andras, ministre

Applications available now. See your Local Canada Manpower Centre or Job Creation Office.

9 Main St. N., Alexandria

or

132 Second St. E., Cornwall

33-1c

WEDNESDAY AUGUST 25th

ANTI-INFLATION BUCKET



A special offer from the Colonel to fight inflation— feeds 5 to 7 hungry people.

$5.00

Scott's chicken Villa®

OVER 100 LOCATIONS IN ONTARIO—SEE YOUR PHONE BOOK FOR THE ONE NEAREST YOU. 33-1c

4-H Achievement Day

Glengarry County 4-H Homemaking Club concluded its current project; Gardens—"Preservation of Fruits and Vegetables". The Achievement Day was held at the Glengarry District High School on Thursday, Aug. 12th.

Each member had completed a record book and reference file. The girls exhibited some of their vegetables that they grew this summer. These exhibits were beautifully set up. The girls also brought in some pickles they had made. All of the vegetables and pickles made for some very lovely displays.

One part of the afternoon program was the presentation of two skits, a demonstration and three exhibits. The exhibits were presented by Martintown #2 with Kathy Thomson as commentator, by Dalkeith with Sylvia Lothian doing the commentating, and by Lochiel with Marilyn Larocque commentating. The skits were presented by Picnic Grove and Bainsville with all members of each club participating in each skit. The demonstration was presented by Martintown #1 with Mary and Anne VanLoon and Mary Ann Peters doing the demonstration. All of these presentations made for an interesting afternoon program.

Another part of the program was the presentation of awards. The awards included the presentation of six County Honor Awards and three Provincial Honor Awards. Provincial Honor certificates and pins were presented to the following girls for having successfully completed twelve 4-H Homemaking Units. The girls were Sheila McDonald, Heather Mitchell and Susan Sangster, all from the Bainsville Club. For having successfully completed six 4-H Homemaking Units, County Honor Pins and Certificates were awarded to the following: Phyllis MacGillivray from Dalkeith, Barbara McCuaig from Martintown #2 and Maureen McNaughton from Picnic Grove.

All of the 4-H leaders and members who completed the project were given a silver spoon upon conclusion of the Achievement Day.

Miss Carol Kellam, Home Economist for Frontenac and Leeds Counties, helped with the morning activities and commented on the skits, demonstrations and exhibits the girls presented.

Miss Mary Michels, County Home Economist, conducted the entire day's program. When concluding the day she reminded the girls of the fall project: "Club Girl Entertains". She encouraged and welcomed all members to attend. New members who have turned twelve by September 1, 1976, are especially welcome.

M. A. Stewart died at 56

Family, friends and relatives were shocked to hear of the sudden death of Murdoch (Murdie) Alexander Stewart, Stewart's Glen, on Sun., Aug. 8th Although not in the best of health at times, Murdie had previously responded favorably to treatment and his death on arrival at a Cornwall hospital was totally unexpected.

A kind friend and neighbor, with a keen sense of humor and a love of good music, he will be sadly missed by all who knew him.

Born Aug. 3, 1920, Murdie was the eldest son of the late Alex M. Stewart and his wife Jessie MacLeod. Besides his sorrowing mother, he leaves to mourn his loss, a sister and brother-in-law, Margaret and Angus MacRae of Maxville, a brother and sister-in-law Archie and Catherine Stewart and nephews Stephen and Allan of Alexandria.

Funeral services were conducted in the funeral home in Maxville on Aug. 11th by his pastor Rev. Chatreau. Following the committal a Masonic service was held at the graveside at Kenyon Presbyterian Church, Dunvegan.

Pallbearers were his good friends and neighbors, Ian Stewart, Donald Clark, Glenn MacRae, Murdie and Alastair Campbell and Dan J. Hartrick.

Glengarry native died, B.C.

A native of Dalhousie, Mrs. Oswald Mann died in Creston Valley Hospital, B.C. on Monday, July 12th at the age of 81. She was the former Florence Cameron.

As a young woman she had left this area for Bounty, Sask. where she went to live with her brother Jack who worked a homestead.

On November 22nd, 1920, she was married in Saskatoon to Oswald Mann who survives, as do four sons and two daughters. They are: Arthur, Dinsmore, Sask.; Dawson and Darwin of Fraser Lake, B.C.; Tom, Kelowna, B.C.; Alethea, Mrs. R. Acton, Sirdar and Florence, Mrs. N. Beddoes, Creston, B.C. There are 25 grandchildren and five great grandchildren.

She was predeceased by three brothers, Alex, Jack and Hugh.

Funeral was held in Creston and burial at Forest Lawn Cemetery.

By-Law Number 21-75

for the

corporation of the Township of Charlottenburgh

for the year 1975

A BY-LAW TO AMEND BY-LAW NUMBER 286 FOR THE YEAR 1956

The Council of the Corporation of the Township of Charlottenburgh enacts as follows:

1. By-law Number 286 for the Corporation of the Township of Charlottenburgh, as amended, is further amended by striking out the figure 200 in the fifth line of paragraph 8 (c) and substituting therefor the figure 150, and by striking out the figure 2 in the same line and substituting therefor the figure 1, so that the first paragraph 8 (c) will read as follows:

"8 (c) The following additional permissible uses shall apply in the Rural Zone provided that any building not an integral part of and necessary for the carrying out of any of the uses set out above shall be located on a building lot or individual holding having a minimum road frontage of 150 feet and a minimum area of 1 acre provided that, upon the registration of an approved plan of subdivision, the minimum requirements for road frontages and areas of building lots as set out in Subsection (b), Section 9—Residential Zone—of this by-law shall apply to one-family and two-family dwellings."

2. This by-law shall take effect when passed by the Council of the Corporation of the Township of Charlottenburgh and approved by the Ontario Municipal Board.

READ A FIRST, SECOND AND THIRD TIME in Open Council—PASSED, SIGNED AND SEALED this 23rd day of September, A.D. 1975.

Adrian Gadbois, Reeve
R. C. Gagne, Clerk
33-2c

United Co-Operatives of Ontario
CO-OP
525-2523
or 525-1924
Alexandria Branch

H. & L. LUMBER
Spruce Lumber Supplies
2"x3" $140–1,000 ft. 2"x4" $154–1,000 ft.
2"x6" or 2"x8" $165–1,000 ft.
2"x10" $185–1,000 ft.
Also Unique garage doors, residential and industrial, made to order and installed adjusting free of charge 18-tf
SALABERRY INSULATION REG'D.
155 St. Francois St., Valleyfield Tel. (514) 371-1311

NEILSEN'S LANDSCAPING AND GARDENING
Hedges—Patios—Rockgardens—Sodding—Planting
Treecutting—Clean-ups, etc.
FOR SALE
Vegetables, flower pots, flats, seeds, shrubs, trees, etc.
NIELSEN'S LANDSCAPING
Glen Robertson Road
Alexandria Tel. 525-3209
17-tf

OUR PHOTO FINISHING SERVICE MEANS:
* EXCELLENT WORK
* FAST SERVICE
* REASONABLE PRICES
ALEXANDRIA DRUG MART
5 Main St. 525-2525
-tf

BOURDEAU'S MEAT SHOP
RR1 BAINSVILLE TEL.347-2288
We have the facilities to age, cut, wrap and freeze your beef and pork to specifications
Prices for the week
(Including cutting and wrapping)

	SIDES	HINDS	FRONT
Red Brand Grade A-1	.86	1.15	.69
Blue Brand Grade B-1 sides			lb. .80
Whole or Half Pork			lb. .85

Denis Bourdeau, Prop. 32-tf

Ask for this folder


from our representative
SERGE MORIN
who will be at
THE TOWN HALL
HAWKESBURY
632-4171
on: Wednesday, August 25th
If you require financing to start, modernize or expand your business and are unable to obtain it elsewhere on reasonable terms and conditions or if you are interested in the FBDB management services of counselling and training or wish information on government programs available for your business, talk to our representative.
FEDERAL BUSINESS DEVELOPMENT BANK
151 Sparks St., Suite 1012 Ottawa, Ont.
K1P 5E3 237-8430
Opening new doors to small business.
33-1c

Life's decisions can be difficult

We at Roy's like to make them easier!
SEE US FOR YOUR NEW CAR
ROY'S GARAGE
(Green Valley) Ltd.
Green Valley Tel. 525-2300
33-1c