The Glengarry News

VOL. LXXVIII — No. 13 ALEXANDRIA, ONTARIO, THURSDAY, MARCH 27, 1969 SINGLE COPY 10c



SPRING RUN-OFF IN THE GARRY—More snow was falling this week but it was "sugar snow", not meant to stick around. The spring run-off was well underway as witness the roiling waters of the Garry as they wind through the Glengarry golf course. Well blanketted with snow was the course this winter but a scouting expedition brings word to golf addicts that the white stuff is disappearing fast. The kiddies at left might serve as a reminder to parents of young children that there is danger in water-filled ditches and streams usually placid but now running fast.

—Photo by Robert

Early Issue Next Week

No mails will be moving Good Friday and Saturday is a non-delivery day in the cities. As a result we plan to go to press one day earlier next week.

Advertisers are advised all copy must be in our hands no later than noon Tuesday. Correspondents are also asked to mail one day earlier.

Pierre Belair Found Dead

No inquest will be held into the death of Pierre Belair, 64, found dead in a Dominion Street laneway, Sunday morning. Death was attributed to a heart attack, reports Police Chief Cleroux. Dr. Claude Nadeau pronounced him dead and Dr. A. B. Peachy of Cornwall was called in as coroner.

Mr. Belair was found lying in the laneway adjoining the home of Joseph McKinnon, 131 Dominion Street. He had resided with a sister, Mrs. Paul Dore at 118 Bishop.

A native of Alexandria, he had lived here through his lifetime and was a familiar figure. He was a son of the late Julien Belair and his wife Xilda Seguin.

One brother, Louis Belair of Cornwall, and five sisters survive: Mrs. Edward Belisle, Mrs. Paul Dore and Mrs. Joseph Brown, all of Alexandria; Mrs. Amanda Lavigne, Montreal, and Mrs. Albert Lacombe, Ottawa.

The funeral was held Tuesday from Marcoux Funeral Home to Sacred Heart Church.

Top Student

Karen Tibbals, 13 year old daughter of Mr. and Mrs. Melton Tibbals, Groves, Texas, has been enrolled in the National Honor Society for Grade 8 students in the U. S. Only the top four per cent of Grade 8 students are chosen, on the basis of grades and qualities of leadership.

Miss Tibbals is the granddaughter of Archie Alex MacDonell, Bridge End.

Royal Family Will Reign At Maxville Carnival

It's Carnival Night at Maxville, Friday and the event will have not only the customary Queen, but a King, a Prince and Princess. They will be chosen as a highlight of the event being held in the arena from 8 to 11 p.m.

Maxville Lions Club sponsors the annual event which will include costume judging. speed racing, thunder sleighs, broomball and tug of war. Mother and son hockey is another feature as is a doughnut eating contest.



GARTH MACDONALD, B.Sc, LLD



HERVE SAUVE, B.A., LLD

CALLED TO THE BAR—Two Alexandrians were among 397 Ontario men called to the Bar in ceremonies at the O'Keefe Centre, Toronto, last Friday. Garth Macdonald, who obtained Honours standing in the Bar Admittance course, is the eldest son of Mr. and Mrs. Eugene A. Macdonald. He will practise law in Toronto. Herve Sauve, a son of Mr. and Mrs. Adelard Sauve, took his law course at Queen's University, Kingston.

Separate School Board Plans Junior High In Alexandria Area For Grades 7 And 8

A new junior high school for all Grades 7 and 8 separate school students in Glengarry may be built in the Alexandria area if the Department of Education approves plans for such a school.

At its March meeting the S. D. & G. County Roman Catholic Separate School Board discussed the idea and decided to request tentative approval for the new school at Toronto.

The new school would require 18 classrooms and a staff of 25 teachers, it is reported. It has not yet been decided whether there will be an English section in the school which would be designed to ready primary school students for the change to high school teaching methods.

No decision was made on a site except for general agreement that the new school be in Alexandria or the immediate area.

One of the members of the board, Raymond Rochon of Alexandria, was elected a director of the bilingual section of the Trustees Association of Ontario. at that body's convention in Ottawa last week.

Plan To Open Gourmet Restaurant

The Faisan Bleu on Lochiel Street has changed hands and now is being completely renovated before being opened as a gourmet restaurant. "Le Gourmet" will open in early May with the new owners bringing in a chef to preside over the cuisine.

Five Alexandrians from the new group, Gilles Lefebvre, John Larocque, Jean-Luc Caron. Paul Poirier and Robert Leroux. They purchased from Hope & Touchette and intend to make other investments in future.

Two Injured When Cars Hit Head-On

Tuesday's all-day fall of wet snow contributed to several minor traffic accidents in the area.

Two area men were conveyed to Glengarry Memorial Hospital after their cars collided head-on one mile north of Green Valley on Highway 34.

Driver of the southbound vehicle Marcel Ladouceur, 24, of RR3, Alexandria, was reported in satisfactory condition with head injuries in Glengarry Memorial Hospital in Alexandria.

Francis Allinotte, 56, of RR1 Apple Hill, who was driving north, received treatment at the same hospital for cuts and bruises.

Provincial police said both cars were demolished when they collided on the crest of a hill at about 5.45 p.m. Tuesday.

Kevin Sangster Died At 13

Following a lengthy illness the death occurred Friday, March 21st of Donald Kevin Sangster, 13-year-old son of Mr. and Mrs. Neil Sangster, Glen Gordon. Mrs. Sangster is the former Jean McEwen of Bainsville.

Surviving in addition to his parents are five brothers. David, Barry, Robert, Andrew and Wayne Sangster. A sister, Barbara, predeceased him in June, 1959.

The funeral was held from his parent's home, Glen Gordon, for service at St. Andrew's Presbyterian Church, South Lancaster, on Sunday, March 23rd at 2 p.m. Rev. John Fortier conducted the service in the presence of many relatives and friends.

The pallbearers were George Sangster, Calvin Carr, Keith McGregor and Carl McLennan.

Interment was in St. Andrew's cemetery, South Lancaster.

Rev W. H. Baugh Inducted Here Into Glengarry East Pastoral Charge

Rev. William H. Bough, late of Newington, was inducted as minister of the Glengarry East Pastoral Charge, at the Church on the Hill, here, last Thursday night. The charge includes congregations at Alexandria, Glen Sandfield, Dalhousie Mills and East Hawkesbury.

Members of the Seaway Valley Presbytery were in charge of the service with Rev. Henry Funge. Avonmore, delivering the sermon. Rev. L. M. Ferguson of Chesterville, chairman of Presbytery, conducted the service of worship and the induction of Mr. Baugh. Rev. D. G. MacKay, Williamstown read the scripture and led in prayer.

After Mr. Baugh was duly installed, he was brought to the pulpit by Rev. J. Leslie Dean, Iroquois, secretary of the Seaway Valley Presbytery.

Reverends G. W. Bruce, Morrisburg; G. R. McFarlane, Riceville; John Wheeler, Apple Hill; and W. E. Henderson, Maxville also attended. The choir sang "With A Voice of Singing."

Mr. Baugh was born in Normanton, Yorkshire. England, and was educated at public schools and Technical College, England. He received his Bachelor of Divinity degrees from McGill University and United Theological College, Montreal.

As a student minister he worked on the east coast of Newfoundland for three years. During college years he spent the summers as a student minister in the Eastern Townships at Baldwins Mills and two summers in Saskatchewan.

Since ordination, Mr. Baugh has ministered on pastoral charges in Ontario and has been very active in Christian Education and camp work. He was at Eastons Corners, near Smiths Falls, for 10 years before taking the Newington pastorate in 1966. Mrs. Baugh is a teacher in the Ingleside public school.

Mr. Baugh succeeded Rev. Leonard S. Woolfrey who took a charge in Russell, January 1.

A reception for Mr. and Mrs. Baugh was held at the close of the induction in the Christian Education Centre. Ladies from the four congregations assisted with the refreshments. The Baughs have taken up residence in the manse, Bishop Street.

Industrial Dinner Held Thursday

Representatives of all local industries, members of council, the PUC and senior town officials were among those attending the annual industrial dinner held Thursday of last week in the Hub hall.

"If every individual and especially industrial heads would boost Alexandria, our community would continue to succeed in its progress," said Jean Clement, deputy reeve and industrial chairman.

"Alexandria is a progressing town and we have our local industries to thank for its achievements. Because our town is growing we, of the Industrial Committee, aim towards a continuation of this progress and hope to maintain good relations and give better service to our local industry." The committee appointed John Proulx. Reeve Duncan Macdonell and Councillor Ranald MacDonald as 'liaison' men.

Mayor Jean Paul Touchette welcomed the committee's guests.

If we work together we will have a progressive town, he suggested.

John Proulx was in charge of arrangements.

Won Holiday Trip

Mr. and Mrs. Roger Roy leave April 13th for a week's holiday in Puerto Rico as guests of General Motors of Canada. The trip is a recognition of volume sales of new cars by Roy's Garage, Green Valley, in 1968.

Lancaster Village Has Plans For Municipal Water And Sewage System Installations

Ten-inch wells are being drilled on Lancaster Village lots owned by the municipality this week, first step in plans for later installation of water and sewage lines. The wells will test the quality and quantity of water to ensure an adequate supply to serve the Village.

A water service is probably at least two years away, reports Reeve W. J. Cumming but the test wells evidence the fact the Ontario Water Resources Commission has placed our village in a priority position. Storm and sanitary sewage systems are also in council's long-range planning and preliminary discussions have been held with the Department of Municipal Affairs in this connection.

The test wells are being dug by the OWRC and the move for a municipal water service has been a subject of negotiation with the commission over the past year.

A primary motive of council is reportedly the need to attract industry to the village. Serviced land is one of the chief incentives if new payrolls are to be secured.

Lancaster's council is also thinking in terms of regional government and discussions are being held with government representatives on the possibilities of Lancaster Village and Township and Charlottenburgh Township being united under one regional council. Discussions are only tentative, we understand, and the township councils have not yet been approached for their views.

New municipal offices are being readied in the McArthur block which formerly housed the local post office. They will be occupied in mid-April.

A start will be made this year on a municipal program of street improvement. Collin, High and Maple streets will be built up and asphalt - surfaced this year. Road expenditures last year totalled $12,754.92 of which $3,451.67 was paid through taxes. This year the proposed local cost will be $5,000 on an estimated $17,000 expenditure.

Assumes Post With World Bank At Washington

Allan Roy MacMillan of the Canadian International Development Agency has taken up residence in Washington following his appointment as alternative executive director for Canada, Ireland. Jamaica and Guyana for the International Bank for Reconstruction and Development.

Mr. MacMillan is a son of Rev. J. A. MacMillan, now residing in Lochiel, and a brother of Hugh P. MacMillan of Toronto, formerly of Lochiel.

Since 1967 Mr. MacMillan has been in charge of planning CIDA's East Africa Program. His new post with IBRD is part of the World Bank organization.

Mr. MacMillan was born June 17, 1930, in Bristol, Quebec. He is married and has three children.

He was educated in Belleville Collegiate Institute and the University of Toronto and from 1951-56 was engaged in the construction business. In 1956 he studied at the University of New Brunswick and obtained his BA at University of Western Ontario in 1960.

During 1960-62 he served in the Department of External Affairs, Economic Division and Latin American Division. Subsequently, he served at the Canadian Embassy, Germany - East European Affairs and the North American Defence Section, Department of External Affairs. He joined CIDA (then External Aid Office) in 1967.

He attended the IBRD East Africa Consultative Group-Sector Discussion, London, March, 1968 and IBRD Group-First Formal Session, Paris, May, 1968.

Emma Legault Died At 75

A lifelong and esteemed resident of Alexandria, Miss Emma Legault died Monday in Hotel Dieu, Cornwall. She was 75 and had been in failing health for some time.

Miss Legault was a daughter of the late Napoleon Legault and his wife, Malvina Ouellette. She had resided at 107 Main Street South and was active in the women's groups of Sacred Heart Parish.

Three brothers and five sisters survive: Omer of Ste. Anne de Prescott; Albert of Montreal; Emile and Oliva Mrs. Stanislas Carriere, Alexandria; Ida, Mrs. Dorima Legault, Glen Robertson; Mrs. Lia Belanger, Cornwall; Alma, Mrs. Bruno Cyr, L'Orignal and Marie-Anne, Mrs. Philip Beauvais, Chomedy, Que.

The funeral was held this morning (Thursday) to Sacred Heart Church.

Golf Annual Next Saturday

Shareholders of the Glengarry Golf and Country Club have received notice of the annual meeting to be held Saturday night, April 5th, in the Legion Hall. Another successful year will be reviewed and directors elected.

Died Suddenly

A native of Hungary who had occupied the former Aime Carriere farm, 4th Kenyon, in recent years, Michael Schneider died suddenly on Saturday. He was 64.

The funeral was held on Tuesday to Alexandria United Church and cemetery.

Frost Caused Phone Interruptions

Telephone service has been restored in Lancaster Township where frost caused interruptions early this week on an underground line.

The cable is to be replaced this summer, a Bell official informs, and there should be no recurrence of the trouble next spring. He explained the service had been laid along the shoulder of the road some seven years ago. Frost heaved the line and caused several breaks.

North Lancaster and the area south were affected by the interruption.

To Higher Post

Donald Shago, former agent for the Metropolitan Life Insurance Co. here in Alexandria, has been appointed as Field Training Consultant with Metropolitan and will be stationed in Toronto.

He will be working with Agency Managers throughout Ontario and the Prairies and will be replaced as Agency Manager in Cornwall, by Rosario Mainville of that city.

Holy Cross School Designated For French Culture

Cornwall inherited a fourth high school overnight, following a special meeting of the Stormont, Dundas and Glengarry County Board of Education, Tuesday night.

The board officially designated use of languages instruction at Cornwall high schools and in effect made St. Lawrence High School Annex — Holy Cross School on Anthony Street — Cornwall's fourth high school.

The board agreed that all Grade 9 French-speaking students who have registered for a French cultural school, will attend Holy Cross School.

St. Lawrence High School will be a bilingual and bicultural school for Grades 9 to 13 inclusively, as will General Vanier Secondary School.

Boundaries were set up for all schools including CCVS.

T. B. Conroy Died At Lancaster

Requiem high mass was celebrated Saturday at 11 a.m. for Thomas Bannon Conroy, 82, formerly of Summerstown, who died March 18. at Lancaster.

The son of Robert Conroy and Ellen Spink, and the husband of the late Eva Conroy and by a former marriage of the late Mary Ellen McGee, he leaves two sons, Robert of Toronto and Basil of Summerstown; and two daughters, Mrs. Lewis Conway (Rita) Montreal, and Mrs. R. A. Harris (Sheila) of Vancouver, BC.

Also surviving are two sisters, Mrs. Veronica Spottiswood and Miss Robertine Conroy, both of Vancouver, BC.

Mr. Conroy was a veteran of the First World War and was a member of the Canadian Legion. He was postmaster at Summerstown for a number of years, and had been retired for the last 10 years following the death of his wife.

Rev. Bernard Cameron celebrated mass at St. Mary's Church, Williamstown, from where the body was placed in the St. Andrew's vault to await spring interment in the parish cemetery.

Pallbearers were Robert Crowe, George Croll, Archibald MacDonell, Austin Abrams. Jack Conroy and Lorne Bush.

J. A. Grant Died At Seattle

At Stubbing's Nursing Home, Seattle, Washington, on March 17th, John Alexander (Jack) Grant passed peacefully to his eternal reward, in his 85th year.

Born at Alexandria, on March 23rd, 1884, he was a twin son of John A. Grant and his wife Janet Morgan. His twin brother, Joseph P. Grant, predeceased him on November 13th, 1968 at Oba, Ont.

The late Mr. Grant was educated at the local schools and was employed for a time at J. T. Schell Co. here. Later he went to Pembroke, prior to heeding the call to Western Canada where he met and married his late wife, the former Kathleen Gordon of Aberdeen, Scotland. He was a glazer by trade and resided in New Westminster, Vancouver and Victoria, BC, Portland, Oregan and for the past 30 years resided in Seattle.

Mr. Grant was the last member of his father's family.

Left to mourn his passing are three sons and one daughter, John A. Grant Jr. of Indian Springs, Nevada; Gordon F. Grant of San Francisco, Calif.; William G. Grant of Seattle. Wash.; Mrs. Rita Payne of San Francisco.

Nine grandchildren and twelve great-grandchildren and several nieces and nephews survive. Among the nieces are Mrs. Phil Kaufmann and Miss Margaret M. Seger of Alexandria.

The funeral was held Thursday with burial in Evergreen Washellie Memorial Park Cemetery, Seattle.

Board Names Three Arbitrators

Three arbitrators were appointed to assess and evaluate the boards complex new responsibilities when the United Counties Separate School Board met Tuesday at Cornwall.

The board has a patchwork of assets and liabilities, outstanding contracts and agreements as varied as the landscape across the breadth of its new territory.

The new arbitrators are Weldon Davey. a Cornwall chartered accountant, Robert Hamilton, city treasurer and Henri Giroux of Green Valley, school commission secretary.

Yvon Martin, area school superintendent, will attend a panel discussion by experts in sex education and the use of narcotics by teenagers.

"We are studying a program of sex education for future implementation in our secondary schools." announced Mr. Martin.

A questionnaire giving the breakdown on home language use and choice, French or English, will be distributed among parents, to determine whether additional classrooms are needed in certain areas.

This may help to determine what language will be used at particular schools.

Barn Meeting

The Glengarry Ayrshire Club will hold its annual Barn Meeting Saturday, March 29, on the farm of Wilfred Vallance, Maxville. Dr. R. B. Murray of Stirling, will be guest speaker at the meeting which is scheduled for 1 p.m.



FIVE BROTHER ACTS ON TEAM—Sponsored by St. Raphael's Parish, this team defeated Lochiel in Junior C finals to win the Monsignor Contant Memorial trophy. It has another claim to fame in that it has five sets of brothers who contribute more than half the playing strength. From left to right, standing: Rev. M. J. O'Brien, PP, manager Cameron MacDonald, Stuart and Garry MacDonald, Duncan and Ian MacLeod, Kenny O'Shea, Melvin and Ewen McLeod, coach Archie McRae; front row: Chris and Kevin McGillis, Blair and Jimmy MacDonald, Billie Jacobs, Glen Allan McPherson, Donnie McRae, Wallace MacDonell.

—Photo by Robert

EDITORIAL

IT'S OUR OPINION

The Day Of Reckoning Is Close

April 1st of this year is a date with special significance for the newspaper industry. After this issue hits the mails higher postal rates for newspapers and periodicals go into effect and these will escalate in three stages, at April 1st, October 1st and the final one a year hence, on April 1st, 1970.

By that time mailing charges for newspapers will have more than trebled and inevitably to meet at least part of that added cost subscription prices are being hiked. We have yet to be advised by the Post Office how the new rates will hit us but by next week we should be in a position to calculate what extra assessment will have to be passed on to our subscribers.

In the case of most weekly newspapers the 40 mile free mailing zone is to be maintained and as a result there need be only a minimal increase in rates for News readers resident in this area. Rural box holders, on the other hand, will be hardest hit by the new mailing costs for daily papers and periodicals. Most daily papers service the towns and villages in their periphery by truck and carrier boy and it will be those rural residents dependant on mail delivery who will have to pay most of Postmaster General Eric Kieran's new mailing charges.

How these will escalate is indicated by the new schedule of subscription prices set by the London, Ontario, Free Press. That daily had a yearly subscription price of $22 and it now goes up to $30. Comes another postal increase in October and the Free Press price will go to $37 a year. Newspapers get another boost April 1st, 1970 when the London daily's annual rate will jump to $44. That involves a doubling of the mailed subscription price in one year and no doubt daily papers coming into this area will soon be announcing similar hikes.

Doubling the price of daily newspapers and magazines to rural subscribers in order to reduce the Post Office deficit may appear a constructive, business-like move to the Postmaster-General and his cabinet confreres. If it deprives a vast number of Canadians of their reading material one is left wondering how an informed citizenry is to be maintained. If Ottawa counts on the subsidized Canadian Broadcasting Commission to keep Canadians informed some major changes in radio and television programming will be called for. Even in that happy event the printed word will be missing and it will be granted by most thinking Canadians that their newspapers provide information in depth where the other media present only the skeleton of the news.

Rural Canada is being priced not only out of its daily newspapers. Many of the farm publications which provided information of special interest to the agriculturist see no hope of surviving the postal raises. Practically all their subscribers are served by mail and it is the trade publications, the church papers and association journals that are being hardest hit.

There is no doubt that newspapers and periodicals should be paying more of the freight and publishers would be more than willing to help meet some of the Post Office deficit. They question that $37,000,000 debit attributed to second class matter, though. They would gladly pay more postage if they could be assured of first class delivery of their publications by the Post Office. Instead postal service through the big cities is worsening.

The combination of poor delivery and increased subscription prices is certain to cut readership of almost all publications and force some to go out of business. If a government was bent on limiting the flow of news, on curbing the information available to the people, this might prove an effective means of restricting freedom of the press in a round-about way. Surely the Post Office department is not being used for so nefarious an end and yet one wonders if freedom of the press is not being threatened by the new regulation that forces publications to seek a yearly licence from the same Post Office department.

If Post Office officialdom refuses second class mailing privileges to a newspaper it cannot survive. With annual renewal of the licence called for, it would seem every Canadian publication is left in the unhappy position of keeping in the good graces of Mr. Kierans and his deputies or going out of business. Surely this licensing gimmick is a threat to the freedom of the press and should not go unchallenged.

The new postal rates are going to increase costs of almost all reading matter, except possibly the pocket books which in large measur. cater to the lowest appetites in reading. We can hope the government will take another look at this legislation if a significant number of newspapers find it impossible to survive.

Finish The Street Program First

The present fire hall is in a sad state of decrepitude and we can understand council's desire to replace it with something more modern and fireproof. But is the financial condition of our town favorable enough to support a new fire hall and other improvements which should take priority?

Estimates on a new fire and police hall were at $70,000 two years ago and probably the same building would now cost closer to $100,000. Essentially, what is needed is adequate shelter for the fire brigade's' equipment, a police office and cells. Might not something more modest suffice?

We are left wondering if the municipality can afford such spending at a time when debenture rates are soaring and bonds are hard to sell. Can we finance a new fire hall and still proceed with completion of our streets program? Are we able to swing both these programs and spend another $200,000 this year expanding our water filtration capacity?

More water must be provided to meet even the present demands and the Public Utilities Commission is well advanced on plans to increase the capacity of the present plant. This is a top priority project and the condition of those streets which have not yet been rebuilt suggests it is only fair the entire program be completed before another major expense is planned. The side streets east of Main are a pitiful mess of potholes and Main Street itself requires major surgery, as does the Kenyon Street portion of Highway 43.

If we wish to favorably impress visitors to our town surely a newly surfaced, wider Main Street is more expedient than a jail or shelter for our fire trucks. The new street will involve more adequate sewer and water lines. Underground services should replace the present poles to permit narrowing of the sidewalks and a complete face-lifting will involve much planning and a major expenditure.

Is there an alternative to a new fire hall, we are left wondering, in view of the proposed erection of a new Post Office? The present building is so ideally located it should not be allowed to deteriorate or be so used as to downgrade the business section. Perhaps the main floor might accommodate city hall, the top floor serve as a public library. The police might find office and cell space in the cellar and a rear-end addition could house the fire trucks.

That is only one idea, mind you, of the use to which the present Post Office building might be put once services have been moved to the new federal building. One attribute we see. The present municipal parking lot could be expanded rather than contracted by the presence of a new fire hall. Certainly we need more space for off-street parking.

The present fire hall is obsolete, we agree. But let's put first things first. The fire truck could break an axle traversing some of our streets.

Ombudsman Fills A Need

The larger government bureaucracies grow the more powerless is the ordinary citizen to get redress when he feels himself unjustly dealt with. An ombudsman paid by the state and having the power to cut through red tape can prove a worthwhile defender of the citizen who finds himself wronged by public servants.

An extraordinary incident in Alberta points up the need. George McClellan, a former commissioner of the RCMP, has held that post in the Alberta Government for only 18 months and yet he draws attention in his report to the legislature to the case of a man confined to a mental institution for 22 years after he had been declared sane.

It was as a result of Mr. McClellan's investigation into the case that the Alberta government agreed to review the situation and subsequently released the man.

In this enlightened age, it is hard to believe that such a thing could have happened. If the matter had not been uncovered by Mr. McClellan, and representation made by him to the government, the chances are the man would have continued to be a patient in the mental institution.

This was only one of 535 cases investigated by Mr. McClellan, an indication of the important role an ombudsman—or "The People's Man," as he is also known—can play in today's society.

Everyone, at some time or other, has had a complaint against bureaucratic practices at the federal level, or by provincial or municipal authorities.

It is to make amends for injustices perpetrated on the public, some of them accidentally, that more and more provinces are now considering appointing an ombudsman.

Alberta and New Brunswick were the first two provinces to appoint such officials. Quebec has now passed legislation to provide for the creation of the post of ombudsman. Nova Scotia has taken the initial steps for such an appointment.

The Robarts Government in Ontario has talked for some years of appointing an ombudsman, so has the federal government. It is more than time they moved in the matter.

THE GLENGARRY NEWS

Canadian Weekly Newspapers' Association
Ontario Weekly Newspapers' Association
Eastern Ontario Newspapers' Association
Audit Bureau of Circulation

THE NEWS PRINTING COMPANY
PO Box 10 — Telephone 525-2020

EUGENE A. MACDONALD — EDITOR AND PUBLISHER

SUBSCRIPTION RATES: $4.00 per year, anywhere in Canada, payable in advance; United States and Foreign, $5.00 per year.

DISPLAY ADVERTISING RATES: Casual, 98 cents per column inch. Contract rates given on application. COPY MUST BE IN OUR OFFICE NOT LATER THAN NOON, TUESDAY — Authorized as Second Class Matter by the Post Office Department, Ottawa, Canada.

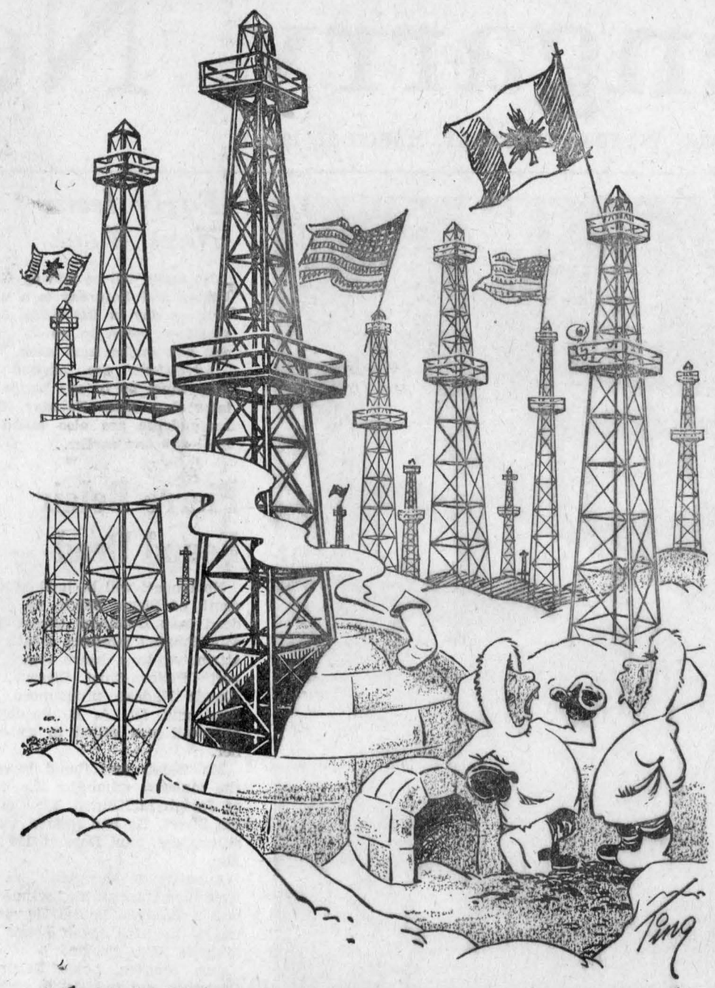

ITEMS OF AULD LANG SYNE . . .



. . . GLEANED FROM OUR FILES

TEN YEARS AGO—

Thursday, March 26th, 1959

Myles MacMillan, Dalkeith, had the grand champion exhibit and Neil McLean, Maxville, was premier exhibitor at the United Counties Seed Fair — A family of 14 was left homeless at Laggan Monday night. Mr. and Mrs. Omer Cyr managed to get their family of 12 to safety when fire destroyed the house they occupied on the farm of E. L. D. MacMillan. — Mrs. Lauchie MacDonald, principal of Alexandria Public School for 12 years, will retire in June. — Dr. D. D. McIntosh has purchased from Miss Ettie Kerr the building recently vacated by Filion Jewellers. He plans to move his dental office there.

TWENTY YEARS AGO—

Friday, March 25th, 1949

Val J. Chisholm of Glen Sandfield, is president of a new County Farm Forums group organized here Wednesday. — The engagement of Miss Reynelda (Ray) Grant of Montreal, to Alexander McCulloch, Glen Roy, is unique in the fact two of her sisters are already married to two brothers of the grom-to-be. — Approval has come from the Vatican to Rt. Rev. D. R. Macdonald, DP, for his proposal to found a new religious missionary community to be known as Our Lady's Missionaries. — Mrs. James A. Sangster and Miss Jean Sangster of Lancaster, left Montreal last Thursday to spend the summer with relatives in England and Scotland.

THIRTY YEARS AGO—

Friday, March 24th, 1939

Maxville Millionaries won their third Citizen Shield at Ottawa, Monday night, when they defeated Westboro 4-1 to win the round by a 10-2 score. A special train carried 450 supporters to Ottawa for the big game.— Miss Mary Jane McGillis, 26, of North Lancaster, is in Hotel Dieu, Cornwall, following an accident on Highway 34 near the Brown House, Saturday afternoon, when a truck struck the sleigh in which she was driving. Her injuries include a possible skull fracture, broken collar bone and shoulder socket and contusions to the face.

FORTY YEARS AGO—

Friday, March 29th, 1929

E. R. Peacock, noted financier of London, and a native of Glengarry, will be chairman of the committee of five appointed by the British government to consider the economic aspects of the proposed channel tunnel between England and France. — Among the promotions in the Canadian militia announced Wednesday, is that of Major F. G. Robinson, MC, Cornwall, to the rank of Lieutenant - Colonel, and to command the Stormont, Dundas and Glengarry Highlanders, vice Lieut.-Col. J. A. Gillies, VD, who has been transferred to and will command the 2nd (reserve) battalion of that regiment. — James Bradley is erecting a store at Dunvegan, to replace the one recently destroyed by fire. — Angus Urquhart, Laggan, has purchased a new Studebaker sedan.

FIFTY YEARS AGO—

Friday, March 28th, 1919

Since last issue, several large transports carrying returned soldiers have docked at Eastern ports, among the passengers being: Brig.-General C. L. Hervey, Mrs. Hervey and family, of Lancaster; Capt. F. Munro, formerly of Maxville, now of Montreal; Pte. D. McMaster of Apple Hill; Pte. G. H. Flaro, Lancaster; Pte. J. A. McDonald and Pte. S. McPhail, Martintown; Sergt. A. Gordon Macdonald, Alexandria; Dvr. H. A. Hutton, Maxville; Corp. E. C. Deumo, Williamstown. — The two most popular new waltzes are "Missouri" and "Till We Meet Again". — Miss Annie McPhee, daughter of Mr. and Mrs. A. A. McPhee, 4th Kenyon, left Tuesday evening for Cornwall, to take a course in the Business College. — Mr. and Mrs. Robert Jamieson of Maxville, left Monday on an extended visit to Washington territory, where we understand Mr. Jamieson is interested in fruit farming.

FIFTY-FIVE YEARS AGO—

Friday, March 27th. 1914

An application is to be made to the Dominion Parliament during the current session, for an act to incorporate a railway under the name of "The Cornwall and Hawkesbury Railway Company of Canada", with power to construct and operate a line of railway commencing in the Town of Cornwall, through Stormont county to Martintown, to the Town of Alexandria and thence to Hawkesbury and Grenville. — Rayside McGillivray, who for some months had been on the staff of the Bank of Ottawa, Buckingham, has again been transferred to the local office. — Early Friday morning. fire completely destroyed Glengarry Cheese Factory in the 1st Lochiel, three miles east of this town. — The Village of Lancaster can now boast of a Board of Trade with thirty-seven members. — Patrick Seguin of Dominionville, has purchased the general merchandise of a store at Laggan.

SEVENTY YEARS AGO—

Friday, March 24th, 1899

The biggest snowstorm we have had this winter set in Saturday and continued right through till Monday. Snow fell to the depth of 15 inches and the high wind caused huge drifts blocking roads. — Excavation has been begun of the cellar for the new laundry at the corner of Dominion and St. Paul streets. — Donald P. Gormley, who for the past year has so efficiently

(Continued on Page 3)

Freedom For All

(Wingham Advance—Times)

The committee on religious education in our public schools, headed by former lieutenant-governor J. Keiller Mackay, has recommended that such instruction be stopped. We fully agree with that recommendation.

We are not in any way opposed to religious instruction —in fact we believe there should be more of it—but not in our schools. The Mackay report recommends that religious instruction be replaced by a constructive course in moral development, which would be acceptable to families of all faiths, not limited to Christians.

The proper place for sectarian religious instruction is in the churches, with a setting and background which is much more conducive to religious thought than the schools can ever provide. Goodness knows all of our churches have ample space for religious instruction—if they can persuade young people to attend such classes. Certainly the average child in public school is apt to react with a degree of resentment to the enforced diet of Bible reading and prayer which opens the school day—if, indeed, he reacts at all.

One of the basic freedoms our pioneer ancestors sought in Canada was freedom to worship as they pleased. However, their descendants have long since forgotten that freedom is supposed to apply to all people, not just to Christians. Ontario is growing at such a pace that we now have thousands of children in our schools whose families are not Christian. There are Jews, Moslems, and a dozen Asiatic faiths, not to mention the increasing number of agnostics.

If Christianity is to be proven a worthwhile faith, a faith to which others will turn for utimate truth, surely there is no need for enforced indoctrination at the public school level.

As Christian people let us provide religious education in our churches and let us strive to apply our ethics so consistently that those who observe us will, in fact, believe that we have something worth seeking. We will never make Christianity palatable as long as we try to ram it down other people's throats.



LETTERS to the EDITOR

MP's SALARIES

Balderson, Ontario
March 21, 1969

The Editor,
The Glengarry News

Members of Parliament should definitely not get a raise in salary or any increased "hidden" benefits.

The main issue involved in the question of MP's salaries is not whether or not the increase is justified. The main issue is "Can elected members. raise their own salaries whenever so desired?"

Definitely not!

If MP's feel increases are needed, this should be stated before the election, and the voters should decide. Furthermore, MP's know what the salaries are before they apply for the position. If they don't they should not apply! If they feel the salary is poor, they should look for alternative positions.

There are many MP's not worth the present salaries. Attendance at the sessions is very poor. Some MP's "rubber stamp" their approval on anything their party supports.

In concluding, no elected official (federal, provincial or municipal) should have the right to freely adjust his salary, after being elected. All salary increases must be subject to approval by the voters.

Jim McCann

CONCERNING MACISAACS

1538 Wilson Avenue,
St. Paul, Minnesota 55106
March 19, 1969

The Editor,
The Glengarry News

Would it be possible to have your sports writer send me any information he has as to the dates of the 1969 Highland Games to be held at Maxville in what usually is the month of August.

I would like to attend this event this year, never having seen a true Highland Games competition and would like to schedule my vacation for that particular period of the summer.

I might tell you that at last year's games, there was once again entered in the listing, a MacIsaac MacDonald, after a lapse of many years. He was Brian MacDonald, son of Ruth A. K. MacDonald of Sudbury, and I would presume that he may enter again this year. He competes around Canada for Laurentian University of Sudbury in track and field events. He would be a grandson of A. K. MacDonald, once of Lot 24-3rd of Kenyon,

(Continued on Page 3)



WITH OUR

RAMBLING REPORTER

by Ed.

With the advent of the turtle-neck it's getting hard to tell who's wearing a sweater and who's had a whiplash.

BAD YEAR FOR BUMPS

We don't ramble out of town too often and perhaps that's the reason we were shocked to find Highway 34's surface so deteriorated as we travelled south to Lancaster over the weekend. There are a lot more potholes than we remembered and some bumps so bad warning signs are required.

Here we'd been, priding ourself on the fact both Highway 34 and 43 were holding up so well. All of a sudden we're dismayed to find it just isn't so, not with 34 anyway. The roadbed appears to be washing out in at least a couple of places and major surgery seems indicated.

We seem to recall reading that highway expenditures are being held down this year for reasons of economy. Surely the Minister will find enough lucre to at least fill the potholes and restore the bumpy sections.

County and township roads are in worse than usual shape this spring we hear and so are some of our older streets. How come, we're left wondering, after a winter that was unusual for the fact there was no frost in the ground? The way we always heard it, 'twas the frost coming up in spring that caused all the heaving and gouging in road surfaces.

Hard to reconcile that with all the damage that's been done in a year when there was no frost.

More than one fisherman we know won't enjoy this definition of the breed: "A jerk at one end of a line waiting for a jerk on the other".

SCREECH IT!

Happiness can take many forms, come in a variety of guises, we were left cogitating as we scanned a recent issue of the Grand Falls Advertiser. The columnist on that Newfoundland biweekly was in high spirits and it had nothing to do with whether Joey Smallwood stayed on or quit his post as Premier.

But we'll let him break the good news:

"Jubilation spreads over Gander. Everyone is happy. They are dancing in the streets. It is happiness exceeded only by that historic moment when the nation was born.

"The Big Dipper will not close, at least not for the present. It will remain in operation 24 hours a day. Praises! Praises! Praises!

"For the uninformed the Big Dipper is the bar at the International Airport in Gander".

"It's not the work I enjoy", said the cab driver, "It's the people I run into".

SNOW BLOW!

If this Golden Triangle of ours gets the short end of the stick economy - wise, there's one rather dismal field in which we're way ahead of Toronto. We get a lot more snow; and it lingers longer.

So who wants it? Even the snowmobilers must have called it a day after five months of jetting over the stuff.

Looking out on the landscape can be a disheartening experience as the train speeds one west toward hogtown. From this end to Kingston the roadsides are banked high with dirty snowdrifts and the fields are still an off-colored white. As far as Belleville perhaps, there's the odd trace of snow left and ditches run full; but once you've left the Golden Triangle you've just about left winter behind.

Plowed fields may still be a bit water - logged and grass on the meadows hasn't yet had its greenness restored. But they've seen the last of their snow and Toronto's streets haven't a trace of the stuff.

It's even more disheartening as the train returns you homeward. It was a balmy 65 as you walked the Toronto streets without topcoat or rubbers. Hours later you find yourself speeding back to the tail end of winter; and what a dismal sight the dirty snow provides. The thermometer read 65 as you took the train and at Cornwall you shrug into your coat again to brave a 35 degrees that might have been worse.

It's said Toronto isn't the hogtown it once was and maybe herein is the proof. They're letting us down East have a lion's share of the snow and they probably don't even mind Montreal being ahead of them in snow removal costs.

Let's keep our fingers crossed for a day or two yet lest March decide to act like a lion as she eases out. If we're offered a choice we'll take lamb.

We've had snow up to here!

NEWS OF INTEREST FROM MAXVILLE AND SURROUNDING DISTRICT

O. F. Villeneuve, MPP, Toronto, spent the weekend at his home here.

Mrs. R. J. Hoople of Cardinal, is visiting with Maxville friends this week.

Mrs. Peter Kippen had as guests last week her son Melvin, and his son, Grant of Hamilton.

Mrs. Anna Usher of Ottawa, spent the weekend with Mrs. W. A. MacEwen.

Brian Villeneuve and Frank West of Toronto, spent the weekend with Mr. and Mrs. Osie Villeneuve.

The Misses Becky and Lorrie Villeneuve of Hawkesbury who spent last week with their grandmother, Mrs. O. F. Villeneuve, returned home on Saturday.

Mr. and Mrs. George Servage and family of Cornwall, spent Sunday with Mrs. Rod MacDonald and Miss Jennie MacDonald.

Mr. and Mrs. Donald C. MacInnes of Isabella, Manitoba, called on Mrs. Malcolm MacLeod recently on their return trip from visiting his mother Mrs. Norman MacInnes and other relatives in Dartmouth, Nova Scotia.

Mr. and Mrs. Ken MacLeod and daughter Mary of Ottawa, spent Sunday with Mrs. MacLeod's parents. Mr. and Mrs. Dan R. Cameron and Miss Eileen Cameron. Their daughters, Susan, who spent the holiday week with Mr. and Mrs. Cameron, and Betty, who was with Mr. and Mrs. Ed. Carter, returned to Ottawa with them.

Mrs. J. Peacock, Miss Jane Halpenny and Miss Alice Lefebvre of Ottawa, were dinner guests with Mrs. G. H. MacDougall on Saturday, accompanied by Mrs. A. W. Stewart and Mrs. A. M. Fisher, they visited with Mrs. W. Allen and Miss Ethel Allen in Cornwall, on Saturday afternoon.

Mr. and Mrs. Ronald J. MacDonald and family of Renfrew, spent last week with Mr. and Mrs. Wilfred Doth, and with Mrs. Rod MacDonald and Miss Jennie MacDonald. While here they also visited with relatives in Greenfield.

CWL MET

The March meeting of the CWL was held in the church hall with Mrs. Haramis presiding. The meeting opened with prayer by Father Martin.

A letter was read about the Emergency Measures Organization. A meeting is to be held and two representatives will go. Mrs. Edna Rolland was named convenor of church life.

Miss Janet McDonald read a story on St. Joseph. Mrs. Edna Rolland read an item from the Bible.

A pot luck supper is to be held at the April meeting. There was also a reminder about the St. Patrick's Tea.

Lunch was served by Mrs. D. MacDonald and Mrs. Ovila Dath.

LETTERS

(Continued from Page 2)

who in his own right was quite a sprinter in the days of long ago in Glengarry.

I am trying to persuade Donald (Dan) McIsaac of Sudbury, son of Ranald J. McIsaac and Margaret McRauri McDonald, once of Lot 29-2nd of Kenyon, to write for me his recollections of the famous atheletes of the McIsaac MacDonald family so that I can put them in my family history. Dan often relates verbally to friends his tales of these strong men of Glengarry and it would be a shame for these stories to die with Dan, who is now retired.

I would believe that originally the Glengarry News would have carried the news of the athletic feats of Big Alex McIsaac, who appeared in many sports events in Canada and the United States, as well as those of A. K. MacDonald; but is it not a fact that at one time your newspaper was burned out and you lost many of the old files.

(Ed Note — Only the 1895 file is missing.)

If this were not so, I would imagine that a compilation of these sports news clippings would make an imposing and impressive story for someone to write up.

I would be most interested in compiling this story if material can be assembled.

Thank you for all your favors in the past; you have through your wonderful cooperation with me, helped me immensely in producing a realistic family history so far.

Leroy L. Guldan

Auld Lang Syne ...

(Continued from Page 2)

filled the position of head clerk in D. D. McPhee's store, left on Monday for south Finch to assume a lucrative position there. — J. N. and Mrs. Gauthier left yesterday for Kingston to witness, this morning, the taking of her final vows by their daughter, Miss Lillie Gauthier. — A cheese and butter factory by a joint stock company has been started at Bridge End. — At Presbytery meeting in Cornwall. the congregation of Vankleek Hill was given permission to sell their present church property and build a new church on the manse lots. Maxville was also given leave to build a new church.

1969

GLENGARRY-PRESCOTT HOLSTEIN

CALF SALE

AND

BARN MEETING

THURSDAY, APRIL 3

ON THE FARM OF REMI GAUTHIER, ST. BERNARDIN

REGISTERED HOLSTEIN HEIFER CALVES OUT OF COWS GRADED GOOD PLUS OR BETTER AND WITH R.O.P. RECORDS

SPONSORED BY GLENGARRY-PRESCOTT HOLSTEIN CLUBS

BARN MEETING 1.30 P.M.
CALF SALE 2.30 P.M.

CATALOGUES AVAILABLE FROM:

R. L. Farmer, Plantagenet, Ontario
J. Y. Humphries, Alexandria, Ont.

Mansel M. Hay, Auctioneer
Glen Sandfield, Ont.

WEEKEND SPECIALS

— AT —

Alexandria IGA

OPEN FRIDAY NIGHTS TILL 10 P.M.

FREE PARKING SPACE

MEAT and PRODUCE

Whole or Butt End LEG OF LAMB ROAST	lb. 49c	Top Valu Sliced SIDE BACON	lb. 87c
Lamb SHOULDER ROAST 3-4 lb. av.	lb. 43c	Devron Sliced SIDE BACON	lb. 79c
Loin of LAMB ROAST	lb. 57c	Top Valu Skinless WIENERS	lb. 55c
Combination LAMB SHOULDER	lb. 47c	Schneider's Smoked COTTAGE ROLL	lb. 89c
Bottom ROUND STEAK or ROAST	lb. 1.09	Top Valu BOLOGNA by the piece	lb. 39c
Boneless SIRLOIN TIP STEAK	lb. 1.39	Canada Tendersweet CARROTS	5 lbs. 39c
Maple Leaf or Fearman's ready-to-serve Shank Portion HAM	lb. 69c	Green Pascal CELERY	lb. 29c
Maple Leaf or Fearman's ready-to-serve Butt Portion HAM	lb. 79c	Local Grown TURNIPS	lb. 8c
Maple Leaf or Fearman's ready-to-serve Centre Cut and Sliced HAM	lb. 89c	Golden Yellow Large BANANAS	lb. 10c
Economy Pack Shoulder LAMB CHOP	lb. 49c	Florida Seedless White GRAPEFRUIT	8 for 69c
Top Valu or Coorsh Sliced SMOKED MEAT 4 2-oz. pkg.	89c	Sunkist Valencia ORANGES	doz. 89c
		Mexican Vine Ripe TOMATOES	3 lbs. 59c

SAME BARGAIN BUYS AVAILABLE AT

Lancaster IGA

SUBSCRIBE TO THE GLENGARRY NEWS

CLEMENT TV SERVICE

has a fully-qualified technician to service COLOR and Black and White TV, not only for our customers but for the general public.

ANTENNA INSTALLATIONS

Call us for an estimate

Tel. 525-1267

8-tf

EASTER FLOWERS

WELCOME SPRING

ORDER EARLY

from

FREELAND FLOWERS

41 MAIN S. ALEXANDRIA (Corner St. Paul) 525-1660

BLOOMINGTON RD. MAXVILLE 527-2877



HYDRANGEAS AND LILIES
Fresh from our greenhouses to you. Actual photo

COLOR

YOUR SPRING WITH SAVINGS!

PAINT SALE

C-I-L Interior PAINT

5.95 PER GALLON

C-I-L Exterior PAINT

- LATEX INTERIOR WHITE
- SEMI-GLOSS INTERIOR WHITE
- GLOSS INTERIOR WHITE
- PRIMER INTERIOR WHITE
- EXTERIOR ALKYD WHITE
- EXTERIOR LATEX WHITE
- EXTERIOR GREY FLOOR PAINT
- EXTERIOR PRIMER WHITE

DONAT BOISVENUE

187 BISHOP ST., ALEXANDRIA TELEPHONE 525-2177

Moose Bonspiel Saw 12 Rinks In Action On Local Curling Lanes

Alexandria curling ice saw a lot of traffic over the weekend as two bonspiels were held. Saturday and Sunday.

A Cornwall rink was two-game winner in the fourth annuual Moose bonspiel, Saturday which brought 12 men's rinks to the club. One-game winner was a Valleyfield entry. The feature was the moose dinner served by the club ladies.

Winning rinks were:

Two-game: Cornwall: T. Hogan, B. Scanton, P. Sleeman, Don Lebano, skip. Runners-up: Alexandria: Richard Bellefeuille, Laurent Poirier, Gerry Adams, Russ Bradford. skip.

One-game high: Valleyfield: A. Guionnet, Duncan Campbell, B. Clark, Jim Bell, skip. Runners-up: Lachute: J. Hadley, J. Hay, E. Pollock, Fred Pring, skip.

Members of the two-game high team received inscribed trays and the trophy donated by Filion Jewellers. One game winners won inscribed Tudor mugs and all players received ash trays.

Sunday's bonspiel drew some 80 members of the staffs of hospitals in the United Counties. Twelve rinks of mixed curlers were in action, four from each of the Cornwall hospitals and two each from Winchester and Alexandria.

So popular was the event there is the possibility it will be made a two-day bonspiel next year, reports Hospital Administrator Gerry Adams who was in charge of arrangements.

"A" flight winning rink was from Winchester made up of Heather Kinkaid, Dr. G. Houze, Mrs. Mabel Ogden, John Gray, skip. A team from Glengarry Memorial took "B" flight honors—Mrs. Hilda Scott, Gaetan Ravary, Mrs. Margaret McRae, Gerry Adams, skip.

The annual Fishermen's bonspiel was held at Lancaster Curling Club over the weekend with a Riverfield, Que., rink, skipped by Willard Orr winning top honors. Runners-up were a foursome from St. Hubert, Que., skipped by Ed. Dorey.

An Alexandria rink made up of Phil Kauffman, Carman MacMillan, Hubert Hay and Keith MacMillan, skip, won the consolation event. Runners-up were the Maxville rink of Archie Hughes, Clif Britton, Hubert Quart and Charlie Blaney, skip.

Winning Rink

Roger Roy skipped his rink to victory, Friday night, in the playoffs of the St. Patrick's Mixed Curling draw which started March 17 at the Alexandria Curling Club. Sharing the prizes as winners were his third Miss Jeannette Crevier, second Donat Boisvenue, and lead Mrs. James Wightman.

Kay Hay's rink of third, Mrs. R. J. Graham; second Laurent Poirier and lead Mrs. Al Malcomson, placed second and also received prizes for their efforts.

Russell Bradford was match convener.

Maxville Meets Williamstown In Broomball Finals

Maxvile broomball league is down to the final play-off series with Maxville meeting Williamstown in a best of five series. First game of the finals is Thursday (tonight) in Maxville arena and the game will be played at 7 p.m. rather than the usual 8 p.m.

Winners of this series take on Cornwall JOC.

Maxville reached the finals by ousting Greenfield, Sunday. The 2-1 victory came in overtime. Harold McRae scored for Greenfield and the winers' goals were by "Queenie'. Quenneville and "Mig" Landriault.

Referees were Russell Raymond and Gerald McDonald.

Judo Club Making Progress

Good progress in the new Alexandria Judo Club is reported by club president Arcidas Roussin.

Grading of members for the yellow belt, first level in judo, was started last Thursday night by Chief Instructor Wayne Sorbie. Twenty-two members were graded and the other half of the group will be put through their paces within the next two weeks.

Minor Hockey Notes

by Mrs. Mervyn MacDonald

ST. RAPHAEL'S WON JUNIOR "C" FINALS

St. Raphael's defeated Lochiel on Friday night to take the Monsignor Contant Junior trophy in three games straight in a scheduled best of five series.

To quote referee Gilles Joanette, it was "a very hard game". In the first two periods Lochiel had by far the better form in the game. leading 2-0 at the end of that time. However St. Raphael's started clicking in the third period and came back with five goals to take the top honors. Lochiel's points were by Paul Poirier and Bill Morris while St. Raphael's singles were by Ewen, Ian and Duncan McLeod, Jim and Stuart MacDonald. St. Raphael's goalie, Glen MacPherson and Lochiel's Gerard Kennedy were both outstanding in their nets.

SPRITES IN TOURNAMENT IN HAWKESBURY

Alex MacCulloch coached his sprites to a 12-1 victory over Hull in the Hawkesbury tournament on Saturday. This was quite a reversal from last year when we took a 12-1 trouncing so it shows how a team can improve. There were 16 entries with teams from Ottawa, Montreal, Dorion, Westlake, etc. and our lads made it to the semi-finals but were ousted 2-1 by Massena. So it seems our teams have made definite progress this year in a comparative basis with the ODHA area.

MIDGETS IN CORNWALL TOURNAMENT

Gerry Beauclair's Midgets defeated Ottawa's Manor Park 1-0 in their first game of the Cornwall Tournament on Sunday, then lost a heart-breaker to the Kingston Hawks in sudden death overtime. Blair MacDonald got the winning goal in the first game, then Donnie Morris notched the three goals for Alexandria in the second match, the last one with a half minute to go in the game.

It was quite a thriller. Kingston won the tournament so the calibre of our boys seems to be on a fair par with Ottawa, Brockville, Gatineau, Cornwall and other ODHA clubs.

In three star selections following their games, Michael Kelly and goalie Billie Jacobs rated during the first game while Billy Jacobs took a similar award in the second bout. They were presented with plaques as tournament honors.

GOLDEN PUCK PEEWEE TOURNAMENT

Alexandria	5	Vankleek Hill	0
Kemptville	5	Hawkesbury	2
Cornwall	16	Alfred	0
Ottawa Canterbury	3	Stittsville	5
Montreal Westlock		by default over Petawawa	
Hawkesbury	1	Vankleek Hill	2
Kemptville	3	Alexandria	4
Cornwall	9	Stittsville	1
Vankleek Hill	0	Mtl. Westlock	12
Cornwall	3	Mtl. Westlock	0
Cornwall	6	Alexandria	0

While Cornwall won the beautiful Legion, trophy in the local peewee tournament, our own lads displayed better than average form themselves to become runners-up in the series.

Our first game against Vankleek Hill was a rather dull exhibition with neither team displaying much polish, Alexandria winning 5-0. Goals were by Randy Miller, 2, Bruno Lauzon,2 and Ian Sandilands one. However their second game against Kemptville was a real highlight ending in a 2-2 tie with Ourtown adding an additional two goals against Kemptville's one in overtime. Alexandria's goals were by Michael McCormick and Daniel Lajoie, with Randy Millar adding the last two in overtime.

Sunday's championship game against Cornwall was a rather even contest for the first two periods, with Cornwall getting the first goal, one half minute before the end of the second period.

Our Michael Costello was a stand-out during these two periods as the Cornwall players peppered him with slap shots. Our team's weakness seemed to come from their tardiness to get out of their end zone as several promising rushes had to be called offside. The third period was the brand of hockey parents don't want to see their children involved in as 12 penalties were called and Ian Sandilands, Kerry McKay and Randy Millar had to be assisted from the ice with injuries. Cornwall poured in an additional five goals in this period to make it a decisive victory.

Sixteen year old Jean Louis Menard coached the team throughout the series and seems to have done a highly commendable job.

Several of the parents accompanying teams here, commented warmly on the management of the tournament. They were particularly pleased that the boys were treated to lunch following their games. The Legion once again provided the facilities for this, a gesture that always adds to the hospitality when we entertain out-of-towners.

Champion Showman

Miss Gwenyth Murray, daughter of Mr. and Mrs. Marland Murray of Martintown, won the award as champion dairy breed showman at Guelph University's annual College Royal over the weekend.

Miss Murray is now taking the first year arts course at Guelph and was able to take part in the big annual show which is presented each year.

Advertising supports and sustains a free press in a free society for the information and benefit of free people.

Maxville Down One Game In Final Series With Metcalfe

By Angus H. McDonell

The St. Lawrence Junior "B" finals started as a best four in seven game playoff in which Maxville and Metcalfe would decide the club that would move into the ODHA playdowns. Each team won the opening game away from home cutting the series to three in five, then won the next two at home boiling the matter down to a two in three set.

On Tuesday night in Maxville the finals practically became a "sudden death" as Metcalfe won a fast-skating thriller 4-3. The Highlanders move into the Embrun arena Friday night and must win or there will be no tomorrow until next fall. If they win, and this is not impossible, then it is winner take all in Maxville on Sunday afternoon.

The Highlanders jumped into an early two-goal lead on Tuesday on goals by Mike Haramis and Raymond Paquette assisted by Nick Haramis and Don Blaney before the largest crowd for some time, despite the March snowstorm.

(continued on page 9)

Lady Curlers Tops At Pte Claire

A rink of Alexandria Curling Club ladies carried the name of "Alexandria" to the forefront at Pointe Claire last week when they had their opponents 9-0 at one point in their game for the Jackson Trophy. But they were not eligible for prizes as a rule had been made that two rinks must be entered from each club. Our players were Mrs. Roma Amelotte. Mrs. H. A. McDonald, Mrs. Duncan Macdonell and Mrs. H. K. Abbey, skip.

Also a rink consisting of Mrs. Leopold Lalonde, Mrs. Roger Roy, Miss Jeanette Crevier and Miss Germaine Lalonde, skip took part in the Business Girls' Bonspiel in Lancaster on March 15th, while Mrs. John Chornabay, Mrs. Russell Bradford, Mrs. Brian Prange and Mrs. Abbey, skip journeyed to Hawkesbury to participate in their annual "Friendly".

In club play, the President's Prize has been won by Mrs. Lucien Lefebvre's team of Miss Laurie McDonald lead, Mrs. Keith MacMillan second, and Mrs. D. J. Baxter third. This leaves only one more to go and the 1968-69 season will be concluded.

The partaking of good food in the company of one's friends is one of the pleasures of curling, and the ladies of our club have earned quite an enviable reputation in the providing of it. The annual Moose Bonspiel was held last Saturday with 12 rinks participating. Mrs. D. A. Macdonell convened the dinner and was assisted by Mrs. H. A. McDonald, Mrs. Roger Roy, Mrs. Bradford, Mrs. Donat Boisvenue, Mrs. MacMillan and Miss Jeannette Crevier. The noon lunch was in charge of Mrs. Elizabeth Clingen, Mrs. Rose McDonald and Mrs. Lucien Lefebvre. This was followed by Jerry Adams' Hospital Bonspiel when a ham and bean supper was served. Convener was Miss Germaine Lalonde, and her helpers were Mrs. John Chornabay, Mrs. Herman Parsons, Mrs. Lorne Lawson, Mrs. Leopold Lalonde and Mrs. Macdonell.

Our annual Ladies' Bonspiel next Saturday should conclude this form of activity for the season.

Passed Music Test

Among successful candidates in recent music examinations of the Western Conservatory of Music was Nancy Walton of Moose Creek. She passed Grade 1 theory exams with first class honor standing.

RETURNING
THE STARTONES
with Larry Lafave and his trio
ST. TELESPHORE HOTEL
ST. TELESPHORE, QUEBEC
EVERY WEEKEND
SATURDAY NIGHTS
SUNDAY AFTERNOONS AND EVENINGS
FULLY LICENSED
Reservations for all occasions

PAUL ROY
PROPRIETOR OF
PAUL'S FLORIST
Your local florist invites you to take advantage of his experience when purchasing flowers.
ALEXANDRIA — TEL. 525-3852
APPLE HILL — TEL. 527-5477

Alexandria Community Centre
PROGRAM
THURS., MARCH 27 TO THURS., APRIL 3

Thurs., March 27—4.00-6.00—High School Teachers vs. Grade 13
8.00-9.00—Sr. broomball finals if necessary
Fri., March 28—2.30-3.30—Public School skating
7.00-9.00—Public skating (regular prices)
Sat., March 29—1.00-5.00—Free skating
Sun., March 30—1.00-5.00—Free skating
Mon., March 31—4.00-6.00—Free skating
Tues., April 1—4.00-6.00—Free skating
Wed., April 2—4.00-6.00—Free skating
NOTICE—
Skating could be cancelled because of weather

SEE OUR WIDE SELECTION OF
LINOLEUM
FLOORING
PRE-PASTED
WALLPAPER
PAINT
BOOTS and SHOES
WORK PANTS
and SHIRTS
LALONDE'S
GENERAL STORE
117 Main South
Tel. 525-1424
WE DELIVER
9-tf

WE REPAIR
Watches
and
Electric Shavers
Work Guaranteed
BRUNO PIGEON
JEWELRY and SMOKE SHOP
Complete Line of Jewellery
13 Main Street Alexandria

ENTERTAINMENT AT THE
Atlantic Hotel
STATION — ALEXANDRIA
FRIDAY, MARCH 28th
Jimmy Nixon at the piano
Johnnie McCaskill and his guitar
SATURDAY, MARCH 29th
Clif Britton and Hugh Allan MacMillan

J. J. DUBUC
BA, OD
Doctor of Optometry
EYE EXAMINATIONS
Wednesdays 9 a.m. to 6 p.m.
21 Main St. Alexandria
Above Alexandria Stationery Store
For appointment phone any day except Saturday and Sunday
between 9 and 5
Alexandria 525-2753
Cornwall WE2-6634
4-tf

DOES YOUR CAR NEED
EXPERT
FRONT END
Alignment?
WE WILL:
- Adjust Camber
- Adjust Caster
- Adjust Toe-In
- Check King Pin Inclination
- Check Springs and Shackles
- Check Brakes and Shock Absorbers
- Inflate tires to proper pressures

BE SURE TO GET THIS DONE IN OUR JOHN BEAN LINE MACHINE
MacPhail
MOTORS
MAXVILLE LTD.
FORD - GALAXIE - FALCON DEALER
Phone 527-2932 Maxville
5-tf

EASTER — BINGO — DE PAQUES
SUNDAY, MARCH 30 DIMANCHE
8:15 P.M.
SACRED HEART PARISH
PAROISSE SACRE COEUR
ALEXANDRIA
Everybody Welcome Tous Bienvenue
13-1c

GRAND OPENING
CHEZ BERNICE RESTAURANT
AT
GREEN VALLEY
TUESDAY, APRIL 1st
Drop in for FREE COFFEE all day
OPEN 6 A.M. DAILY — SUNDAY AT 10.30 A.M.
MRS. BERNICE OUELLETTE, Prop.
See you at the original Green Valley Pavilion on April 12th for an evening of old-time dancing
Orchestra, Brisson Bros.

FOR
Top Quality Meat
— SHOP AT
LEVAC'S
MEATS and GROCERIES
Catherine St. — East of the Post Office
WEEKEND SPECIALS, MARCH 27, 28, 29
KRAFT CHEESE WHIZ ..... 8 oz. 42c
AYLMER CHOICE PEAS, 19 oz. ..... 2 for 49c
CATELLI SPAGHETTI, 16 oz. ..... 2 for 43c
CAPRI TOILET TISSUE WHITE ..... 8 rolls 89c
AYLMER TOMATO JUICE, 48 oz. ..... 3 for 1.00
KAM LUNCHEON MEAT, 12 oz. ..... 2 for 97c
— MEAT —
FRESH CHICKEN, 3-4 lbs. ..... lb. 37c
SWIFT'S Ready-to-serve HAM .... lb. 75c
CHICKEN BREASTS ..... lb. 59c
BACON Vacuum Pak ..... lb. 79c
BEEF STEW ..... lb. 79c
TEL. 525-3797 WE DELIVER TEL. 525-3797

FOR BETTER BUYS IN
QUALITY FOOD
SHOP AT
LAUZON'S GROCETERIA
STATION ALEXAN DRIA TEL. 525-2987
WEEKEND SPECIALS, MARCH 27, 28, 29

Ideal Choice Cream Style CORN, 19 oz. ..... 5 for	1.00	Large Stalks GREEN CELERY ..... ea.	29c
Aylmer Fancy TOMATO JUICE, 48 oz. ..... 3 for	1.00	New GREEN CABBAGE ..... lb.	10c
Kon Tiki Sliced PINEAPPLE, 28 oz. ..... 3 for	1.00	Local Fresh MAPLE SYRUP .... 25 oz. bottle	1.35
Kam LUNCHEON MEAT 12 oz. .... 2 for	89c	Red or Blue Brand CHUCK ROAST ..... lb.	59c
Sweetheart Liquid DETERGENT 24 oz. ..... 2 for	69c	Red or Blue Brand BLADE STEAK ..... lb.	69c
Facelle Royale, 3 ply small box FACIAL TISSUES ..... 5 for	99c	Tender PRIME RIB ROAST ..... lb.	89c
Christie's SODA CRACKERS 1 lb boxes 2 for	79c	Rib STEAK ..... lb.	99c
Corona, plus deposit, 30 fl. oz. ASSORTED DRINKS ..... 10 for	1.00	We deliver in town $3.00 order or more Fiesta Stamps given with each purchase	

WE CARRY A GOOD VARIETY OF FISH



PLANNING A WEDDING?
SEE OR PHONE
Robert of Alexandria
— FOR —
WEDDING INVITATIONS AND CARDS
OUR SPECIALTY . . .
COLOR WEDDING ALBUMS
— OR —
COLOR PORTRAITS
Outside Phone Calls — (Reverse Charges)



family parade of fashion shoes
The whole family will march in style in our handsome new fashions for the Easter Parade . . . at practical prices!
2.98 to 29.98
OXFORD with that "big boy" look; fine for little feet $2.98 and up.
GIRLS' slip-on with convertible strap, a party look $2.98 and up.
LADIES' stacked heel shoe has fashionable open look $3.98 and up.
MEN'S custom-toe oxford, in brown or black. Exceptional value $3.98 and up.
LEVAC'S SHOE STORE
CHAUSSURES POUR TOUS • FOOTWEAR FOR ALL
14 MAIN ST. SOUTH TEL. 525-1670
13-2c

Seaway Valley Presbytery Held Quarterly Meeting At Cornwall

A regular quarterly meeting af the Seaway Valley Presbytery, United Church of Canada, was held in Knox United Church, Cornwall with the Rev. L. M. Ferguson, President in the Chair. Divine Worship was conducted by The Rev. J. C. Kellogg, Minister of the Church. The roll call indicated 51 members were present and several guests were seated as corresponding members.

The Commission on Congregational Life and Work gave an excellent report on "Camping" within the Presbytery, pointing out that Rideau Hill Camp is the only official camp of the United Church of Canada, owned entirely by the Church, within the Presbytery area and consequently it merits the full support of all the Member bodies of Presbytery. A full program of camping for July and August was presented and the following dates selected. Girls; ages 9-11, June 30th-July 7th and Aug. 5th-12th; ages 12-15 July 18-25th and Aug. 14-21st. Boys; ages 9-11, July 9th-16th and July 27th-Aug. 3rd; ages 12-15, Aug 23rd-30th.

As the legal identity of Presbytery in the camp is vested in the Corporation of Rideau Hill Camp, United Church of Canada, a meeting of the Corporation was held for the purpose of approving By-Laws, electing directors and receiving reports following the noon recess.

The United Church Women presented the report on the first full year of work within the Presbytery. They had surpassed their objective toward the unified budget and had contributed a total of $34,636.33 and an additional $1,333.00 had been contributed toward Conference and Presbyterial expense accounts. 388 members took an active part in fall rallies and 31 members had attended a summer school at St. Anne de Bellevue. A report on the conference on Rural Life to be held at Kemptville, April 21st, 22nd, and 23rd, indicated registration from Presbytery to be good with accommodations available for more.

Results of the summer Student work in the South Dundas area were given during the report of the Commission on Outreach of The Church. This work was sponsored by Presbytery last year, receiving the support of the South Dundas Community Service Organization and many others. Two summer camps were set up and operated during July and August. The first camp registered a maximum of 34 and the second a maximum of 63. The work was ecumenical in nature and received active support from Clergy representing Anglican, Christian Reform, Lutheran, Penticostal, Presbyterian, Roman Catholic and United Churches. In addition representatives of municipalities, school officials, recreation committees, board of health, dept. of education and many others united their efforts and talents and contributed greatly to the success of the undertaking. Supplies were loaned by churches, schools and women's institutes while donations of cash were received from many supporters.

Presbytery authorized continuance of their support and set aside a sum of money for the purpose, also requesting the Board of Home Missions to assist in securing leadership.

As the boundaries of Presbytery and those of the Diocese of the Anglican Church in Canada differ considerably, the Presbytery inter Church Committee on Church Union was divided to serve with the Brockville Area Committee as well as with the secretary of the committee serving both groups. Reports from a joint meeting of members of the Executive of General Council and a corresponding group from The Anglican Church indicated that a plan for union may be available for study by 1972.

The delicious lunch provided by the Ladies of Knox Church was greatly enjoyed by all in attendance. Time and place of the next meeting was referred to the Executive.

Women Invited For Kirk Hill Day Of Prayer

"Growing Together in Christ", the theme for the World Day of Prayer brought 59 ladies to St. Columba Presbyterian Church Women's Missionary Society to worship and pray together. Guests included, Kirk Hill United Church Women, Lochiel Catholic Women's League. Glen Sandfield United Church and Dalkeith Douglas WMS.

Mrs. William MacLean gave the words of welcome and extended an invitation to think of fellowship around the world and the significance of considering together the Theme, "Coming together in Christ."

Mrs. W. D. MacLeod, St. Columba WMS, opened service with the Call to this Day of Prayer, and quoted from Living Letters, by Taylor. Mrs. Clarence MacMillan presided at the organ and Mrs. Douglas MacMillan sang "Jesus remembers when friends forget".

The second leader Mrs. Fred Calvank, Douglas WMS, led the Prayer session which opened with the theme song "Kum Ba Yah" and prayed for the many different nations and community of which we are a part.

Wisdom in the use of knowledge and power and the Unity of the Church was led by Mrs. Stanley Vogan of Kirk Hill UCW.

The address was given by Mrs. Lynus MacPherson who spoke on the theme. She said we face a world divided and frustrated. Growing together will help us to build a world together with God.

The Offering was received by Mrs. Alexander MacLeod and Mrs. J. A. MacIntosh. Mrs. W. D. MacLeod led in the Prayer of Dedication. The fourth part, "Some Acts of Committment was opened by the singing of "Someone's calling, Lord, Kum Ba Yah", led by Mrs. Stanley Nixon, Glen Sandfield UCW. She closed with "As we go out together let us greet each other and share the joys and burdens of our hearts, for which we hope Someone's Calling, Lord, Kum Ba Yah.

The singing of "The day Thou gavest, Lord is ended", closed this prayer service proposed by the women of Africa and co-ordinated by Miss Cox Van Heemstra, Secretary of the Department of Home and Family of all the Africa Church Conference. It was followed by the benediction and the organ dismissal Kum Ba Yah.

Lunch was served by the St. Columba WMS with Mrs. W. MacLean asking the blessing on all the churches gathered together in Christ.

Mrs. Campbell MacDonald, Kirk Hill UCW, Mrs. Edwin MacDonald Lochiel CWL and Mrs. John Fraser, Glen Sandfield UCW thanked the host church for the opportunity of worship and fellowship in the church.



TEL. (613) 678-6548
ST. BERNARDIN, ONTARIO
AUTHORIZED CASE DEALER
MARLEAU GARAGE
FARM IMPLEMENTS & LIGHT EXCAVATION EQUIPMENT
13tf

AUCTION SALE

OF LIVESTOCK, FARM MACHINERY, FEED

The undersigned will offer for sale by public auction at LOT 31 — 7th CON., TOWNSHIP OF LOCHIEL 1½ miles east of Highway 34 at Laggan, 6 miles west of Dalkeith

Saturday, April 5th

AT 12.30 P.M.

LIVESTOCK: 50 head choice Holstein cattle consisting of 31 milch cows fresh or springing; 3 heifers 2 years old bred for October; 12 heifers 1 year old; 2 heifers 6 months old; 2 bulls 1 year old sired by Rockman; plus a number of spring calves.

MACHINERY: John Deere tractor No. 2010, 3 p.h., LPTO, slightly used; John Deere 3 furrow hydraulic plow; Ford tractor, 3 p.h., PTO; New Holland hay baler No. 268 (used one season); New Holland hay conditioner No. 404, 2 years old; McC-D side delivery rake, 4 bar on rubber; Ford mower 3 p.h. 7 ft. cut; 2 rubber tired wagons and racks; John Deere manure spreader. trailer type, 140 bus. capacity, (slightly used); Massey-Harris manure spreader on steel; hydraulic blade 3 p.h.; fertlizer spreader PTO;M-H disc drill seeder; land roller 3 section; bale stooker; Dearborn tandem discs; drag harrows; spring tooth harrow, 3 section; chain harrow, 10 ft.; set scales; drag saw; cattle clippers; set sleighs; 2 drums of paint; Utina pump and general run of farm items too numerous to mention. 500 bales of hay.

MILKING EQUIPMENT: 18 8-gal. milk cans; De Laval milker No. 73 pump and piping for 30 cows, 2 single milking units; 20 can milk cooler.

AUCTIONEER'S NOTE: This is an exceptionally good herd of cattle of heavy producing cows, good size, all producing at least 10,000 lbs. of milk per year, where artificial breeding has been used exclusively for the past ten years. Most of the cows bred to Rockman. Also a good line of farm machinery. Plan to attend.

FURNITURE: Refrigerator 10 cu. ft.; stove; 3 beds; and other household articles. A 342 lb. butterfat per cow industrial milk quota can be transferred where applicable

ALL TO BE SOLD WITHOUT RESERVE AS FARM HAS BEEN SOLD

TERMS — CASH

with the exception of J.D. tractor, hay baler, hay conditioner and manure spreader which will be half cash, balance four months' credit upon furnishing approved joint notes bearing interest at 7%

MANSEL M. HAY, Auct. Glen Sandfield, Tel. Lochiel 27-R-12

MORRIS KOGGEL, Prop. Dalkeith, Tel. Lochiel 5-R-14

UCO

UNITED CO-OPERATIVES OF ONTARIO

ALEXANDRIA, ONT. TEL. 525-2523

MANAGER'S WEEKLY SPECIALS

SEED OATS

GARRY, RUSSELL, RODNEY, KELSEY, STORMONT

CANADA NO. 1
$1.90 PER BUSHEL

CERTIFIED NO. 1
$2.00 PER BUSHEL

SEED BARLEY

HERTA - YORK - KEYSTONE

CANADA NO. 1
$2.50 PER BUSHEL

CERTIFIED NO. 1
$2.60 PER BUSHEL

IF BOOKED BEFORE APRIL 5th, 1969 3% off
FOR ORDERS OF $50.00 AND OVER 2% off
FOR ORDERS OF $100.00 AND OVER 5% off

YOU CAN'T AFFORD TO MISS THIS "SPECIAL"

WINNERS IN THE

LIONS 300 CLUB

MARCH 21st

$50.00

211—Jean Paul and Lucille Theoret

$10.00

83—Stephen Russell
240—Mrs. Ulric Lecompte
189—John and Wally Hope
157—Bernard Charlebois
1—Mrs. Pauline Lauzon

B G

INTERNATIONAL HARVESTER CO.

OFFICIAL OPENING

FRIDAY, APRIL 11

3 miles north of Lancaster on 34 Highway

W. T. COOPER

Tel. 347-3110

50-tf

GM

EVERY PARTS ORDER PLACED AT ROY'S IS TREATED AS AN

EMERGENCY

BY OUR PARTS DEPARTMENT

Extra Attention Given To Service Station, Garage and Fleet Owners

Open until 8 p.m. Mon. to Fri., Sat. until 3 p.m. Tel. 525-2300

ROY'S GARAGE

(GREEN VALLEY) LTD.
GREEN VALLEY, ONT.

GM

12-3c

STEDMANS

MERCHANDISE GUARANTEED SATISFACTORY OR YOUR MONEY CHEERFULLY REFUNDED

FOUNDATION GARMENTS



FOR THE ULTIMATE IN FEMININE APPEARANCE

Ladies' Cotton Bras

Capture that extra look of loveliness for your figure. Light, machine washable cotton broadcloth brassieres, with Cortex inserts in bust cups, and adjustable cotton straps for the absolute in wearing comfort. Available in white only. In A, B, C, and D cups.

Each 2.50

SPECIAL

Pantie Girdles

Light and comfortable, with just the right amount of control. Light weight, ¾ length Pantie Girdle with a 1'' leg and waist band, lace front panel and sewn-in treco crotch. Choose from white or black. In small, medium and large sizes.

Reg. 2.98
SPECIAL, each 2.37

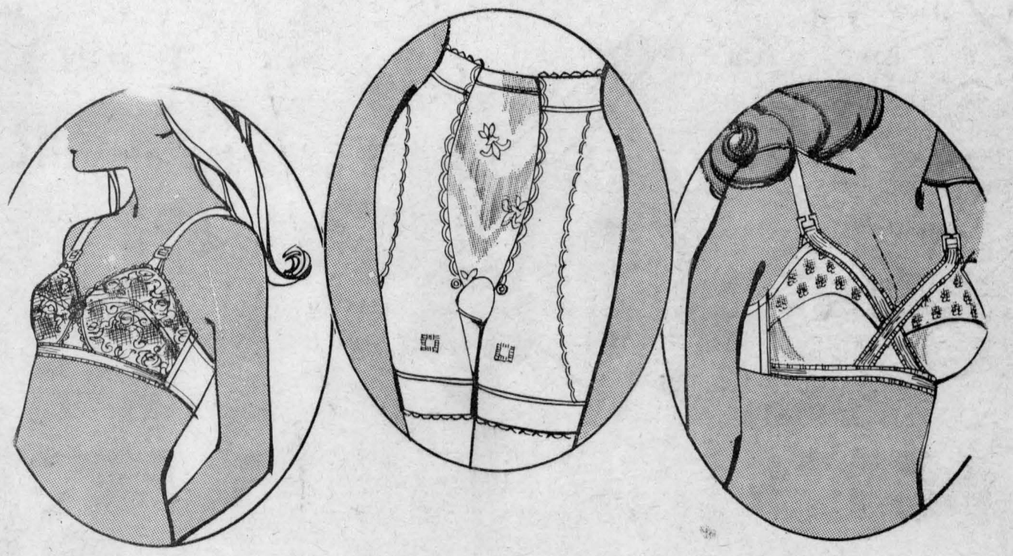

FOR THE YOUNG TEENS . . .

NYLON and LACE BRAS

Pretty nylon and lace in a bra designed for young teens. Kodel filled nylon lace cups, with an elastic mid-riff. Adjustable elastic stranps. In white, pink or blue. AA and A cup sizes.

Reg. 1.50
SPECIAL, each 1.23

GENTLE COMFORT AND FIT

LONG LEG PANTIE GIRDLE

The ultimate support with gentle control. Lycra Spandex Long Leg Pantie Girdles, with a 2'' waist band, elasticized front and back panel—double thickness at sides. White only. Small, medium, large and extra large sizes.

Each 3.98

Long Wearing, Good Looking

EMBROIDERED COTTON BRAS

A beautifully finished brassiere, fashioned from cotton, with embroidered cups. Designed with criss-cross front for the maximum comfort and looks. Elasticized mid-riff, and adjustable cotton straps. A, B, and C cups.

Reg. 1.00
SPECIAL, each 77c

CHARGE IT!

STEDMANS
0000 00000 0
YOURSELF
YOUR STREET
ANYTOWN

STEDMANS

Seaway Valley Presbyterial UCW Held Annual Meeting At Prescott

The first annual meeting of The Seaway Valley Presbyterial, United Church Women, was held at St. Paul's United Church, Prescott, Wednesday, March 5. Mrs. Clifford Larmour, Morrisburg, was returned as president for a second term. "Together we strive, Together we achieve", was the theme.

Members from all corners of the Golden Triangle of Eastern Ontario with Jasper and Merrickville to the west, Hawkesbury to the north, Alexandria and Dalhousie Mills to the east and the St. Lawrence River on the south, arrived in chartered buses or private cars. The meetings climaxed a year of success which began with the amalgamation of the Glengarry Presbyterial and the Dundas - Grenville Presbyterial, March 8, 1968. $34,884.68 was submitted to the Unified Budget Fund said Mrs. Allen Van Allen, Kemptville, treasurer, by a total membership of 2,123 in 79 groups covering 1,400 square miles.

The slate of officers installed by Rev. L. M. Ferguson, Chesterville, Presbytery chairman, is as follows: Mrs. Larmour, president; Mrs. F. W. B. Shaw, Hawkesbury, vice-president; Mrs. Arthur Moorhouse, Winchester, recording secretary and archivist; Mrs. A. A. Morrison, Ingleside, corresponding secretary; Mrs. Allen Van Allen, Kemptville, treasurer.

Regional vice-presidents are Region 1, Mrs. Errol Boa, Chute a Blondeau; Region 2, Mrs. L. E. Harris, Cornwall; Region 4, Mrs. A. S. Allen, Cardinal; Region 5, Mrs. Allen Hanna, Jasper. There was no officer for Region 3.

Chairmen of Committees are: Mrs. Robert Welland, Cardinal, Citizenship and Social Action; Mrs. Gerald MacFarlane, Co-operation in Christian and Missionary Education; Mrs. Dalton Docksteader, Chesterville, Finance; Mrs. Allen Hanna, Jasper and Mrs. Wilfred MacNaughton, Williamstown, Nominations.

Portfolio secretaries are Mrs. Keith Brownell, Ingleside, Community Friendship and Visiting; Mrs. F. W. B. Shaw, Literature, Communications and Publications; Mrs. C. A. Dawson, Long Sault, Assistant Literature; Mrs. Arthur Woodland, Spencerville, program; Mrs. J. A. Wightman, Alexandria, public relations; Mrs. Ethel Whitteker, Cornwall, Stewardship and Vocation; Mrs. Ambert Brown, Supply and Welfare.

"Where there is dedication, things seem to work out and we look forward to a good year," said Mrs. Clifford Larmour, Morrisburg, president of the Seaway Valley Presbyterial, United Church Women. She thanked members and officers for their efforts.

Mrs. Dalton Docksteader, Chesterville, finance chairman, requested each group be aware of the rising cost of the church even though the Presbyterial has not been assessed with an increased allocation.

Mrs. C. A. Dawson, Long Sault, spoke about several publications available in the literature room. Mrs. Wilfred MacNaughton, Williamstown, read the nominating committee report prior to elections of officers.

Mrs. Thomas Armstrong, Kemptville, conducted an "In Memoriam" and said the flowers on the altar were a memorial to those members who had gone on to higher service in the past year. Mrs. John Helgesen, Prescott, was organist.

Mrs. J. M. Harrington, Ottawa, president of the Montreal-Ottawa Conference, UCW, presided over the election of officers. She extended an invitation to any member to attend the annual meeting of the Montreal-Ottawa Conference, March 12 and 13, at Kingsway United Church, Ottawa when Patricia Clarke, associate editor of The Observer will be one of the speakers. Reference was also made to the Regional Conference to be held at Queen's University, Kingston, June 20 to 22.

Rev. Gerald Brown, chaplain of Rideau Industrial Farm, and three graduates of the institution, Larry, Len and Doug, dialogued on the rehabilitation of incarcerated individuals at the afternoon session.

The new life, hope, courage and devotion that you are giving to others is the most important investment you are making in your life said Walton Tonge, University chaplain from Hong Kong. Mr. Tonge was guest speaker in the evening at the annual meeting of the Seaway Valley Presbyterial.

Money invested through the regular channels of the church is a safe risk. "We have a chain of concern which reaches from you to the person. We have people who speak the language, know the people and know how to get it there." He thanked his listeners for what they had done through the years. Mr. Tonge said the Christian professional is on the front line and can deliver the goods "which is paying off in ways we never imagined possible in all developing countries."

"Malaya, for instance," he said, "dismissed all Christians and took over the institutions. Two years later they were back at the church's doorstep to put their people back, for they are the only ones who can be trusted."

"The missionary enterprise of the Christian Church is the one thing we have going for us today." "Wake up and thank God you have a share in this great enterprise."

Hong Kong is a unique entity in Asia, said Mr. Tonge. "It has a good British Government and we have British efficiency in Kong Kong, even though they don't have it in England."

Day Of Prayer At Williamstown

The special service for the World Day of Prayer was held at St. Andrews United Church. Williamstown, on the evening of March 6. There was a large attendance. Guest speaker was Mrs. Wilfred MacNaughton.

The choir was made up of Girl Guides under the direction of Mrs. Joseph Glover. They sang the African spiritual "Kum Ba Yah".

Taking part in the service were Mrs. Elgin Alguire, Mrs. Clark McDonell from St. Andrews United Church; from St. Mary's. Mrs. Albert MacDonald, Mrs. Robert MacDonald and Mrs. Francis Cornelissen. Miss Judy MacNaughton was organist.

After the service lunch was served in the church vestry.

Seven Churches Were Represented

More than 50 ladies representing seven Churches met together in St. Andrew's United Church, Bainsville, for the World Day of Prayer.

Guest speaker was Mrs. John Fortier of St. Andrew's Presbyterian Church who took as her theme "We Must Grow up in Every Way to Christ."

Leaders taking part were: Mrs. White, St. Joseph's Catholic; Mrs. A. Leroux, Curry Hill Chapel; Mrs. N. Matheson. Knox United; Mrs. A. MacDonald, St. Andrew's Presbyterian; Mrs. Haight, St. John's Anglican; Mrs. W. MacLean, Salem; Mrs. A. Robertson, St. Andrew's United.

Soloist was Mrs. H. S. Laws.

ERRATUM

Editor's note—The gremlins got into last issue and the result was a mix-up of type in the auditor's report for Lancaster Township. We are reprinting the entire report this week, without errors this time, we trust.

Howard G. Lough & Company
CHARTERED ACCOUNTANTS
4 Third Street West, Cornwall, Ontario
Telephone WE 2-8691
2-4-6-tf

STOR-DUN-GLEN
Co-operative Medical Services
OFFERS COMPLETE
MEDICAL HEALTH CARE

Effective February 1st, 1969, Stor-Dun-Glen announces added benefits to their present plan.

SURGICAL
We pay 100% of the general 1969 Tariff, specialists rates on referral, anaesethesis, assisting doctor, doctors visits in hospital. The following has been added:
1. Laboratory tests to the amount of $25.00 per person, per day.
2. Limit of one psychiatric consultation in the hospital.
3. A limit of $1,000.00 in all, for any transplant: E.G.; Heart, Kidney, etc.

HOME AND OFFICE CALLS
We pay for the first and subsequent visits to any doctors. Also for injections and eye examinations. We have added psychiatric visits at office with limit of $50.00 per person per illness.

NEW DRUG PLAN
You will be given a card to present to the druggist in having your prescription filled. You will pay 50c and the bill will be submitted to us for payment. Medicine, supplied by a doctor is not allowed in this plan. Please get your doctor to give you a prescription.

EMPLOYEE GROUPS
Special rates on groups of three or more employees offering complete medical care plus weekly sick benefits — accidental death and dismemberment — life insurance.
Drug plan available to any group regardless of whether or not they are insured with us or another company.

ONTARIO HOSPITAL SERVICE COMMISSION
We are official collectors for Ontario Hospital Service Commission plus Semi-Private benefits.
Also all lines of Co-op insurance including auto, home and furniture.

Write or Telephone:
Stor Dun Glen Co-operative Medical Services,
36 Lefebvre Ave., Cornwall, Ontario
Telephone: 932-6921
Wm. Legault, Manager

IS YOUR BABYSITTER IN THE KNOW?
When you entrust a babysitter with the care of your children, make sure she understands what to do in a fire emergency:
★ Get the children outside to a safe location quickly
★ Don't take time to dress them (bring a blanket along in cold weather)
★ Call the fire department
★ Stay with the children; don't re-enter a burning building—smoke and gases from even a small fire could be fatal.
For help in meeting your home insurance needs, call:
GEORGE KINLOCH
MARTINTOWN, ONTARIO
PHONE 528-4492
CIAG INSURANCE
CO-OPERATORS INSURANCE ASSOCIATIONS OF GUELPH

GHISLAIN E. SEGUIN & ASSOCIATES LTD.
Consulting Engineers
Sewage Disposal, Structures, Mechanical, Electrical, Special Studies, Sewers, Waterworks, Roads, Sidewalks, Bridges, Culverts, Drainage, Reports, etc.
207 WILLIAM STREET, HAWKESBURY, ONT.
TEL. OFFICE 632-7061 RESIDENCE 432-7170
22-tf

SAVE $ $ $ $
Reliable Tiling
COMPLETE HOME RENOVATION
Large or Small
CARPENTER WORK — FLOOR TILING
INTERIOR EXTERIOR PAINTING
BUDGET TERMS — 23¾ HOURS SERVICE
CALL US COLLECT AT
DIAL 933-3138
Day or Night
P.O. Box 924 Cornwall, Ont.

Auditor's Report -- Township of Lancaster

To the Council and Ratepayers,
Corporation of The Township of Lancaster,
North Lancaster, Ontario.

Pursuant to our appointment as auditors of The Township of Lancaster, we have audited the financial records of the Corporation for the year ended December 31, 1968 and submit herewith our report together with the financial statements and supporting schedules as indicated in the index included herein. Since the audit of the School Boards is not yet completed we will report under separate cover upon the operations of these Boards.

SCOPE OF AUDIT

Our audit was conducted in accordance with generally accepted auditing standards having regard to the instructions of the Department of Municipal Affairs with the exception that our examination of the operating accounts consisted of a series of tests which we considered applicable in the circumstances. We did not audit all transactions and we did not verify title to real property owned by the municipality.

We have endeavored to ensure that all receipts have been properly recorded in the accounts, but as is usual in an audit of this nature, it is not possible to verify receipts from miscellaneous sources.

Additional information with respect to the scope of the audit is presented in the questionnaire included herein.

COMMENTS RESPECTING REVENUE FUND BALANCE SHEET

ACCOUNTS RECEIVABLE — ONTARIO — $22,657

This amount represents an estimate of the following subsidies receivable as at December 31, 1968:

Road maintenance and construction	$17,111
Welfare assistance	5,384
Tax reduction rebate	162
Total	$22,657

ACCOUNTS RECEIVABLE—CAPITAL FUND—$8,053

This amount is due from the capital fund for advances on construction of drain projects financed with funds borrowed from the revenue fund.

The projects are:

Charlebois drain		$ 9,588
Gunn Creek drain		26,576
McNaughton drain		1,060
Unfunded drains		1,079
Miscellaneous projects		253
		38,556
Less: Prepayments	$ 503	
Bank Loan	30,000	30,503
		$ 8,053

TAXES RECEIVABLE—$87,421

Details of this account appear on schedule 2-13. The taxes receivable now amount to approximately 44.3% of the current tax roll as compared with 46.3% of the current tax roll a year ago.

RESERVES

An amount of $12,000 was added to the reserve for working funds. We would recommend that this procedure be continued to the extent permitted by Section 297(2) of the Municipal Act.

COMMENTS RESPECTING INSURANCE COVERAGE and PROPERTY

We wish to recommend that consideration be given to the necessity of insurance coverage to cover robbery, burglarly and loss of valuable Corporation records. We also recommend that a register of municipal property be set up, showing legal descriptions, so that verification of title could be made as prescribed by the Department of Municipal Affairs.

SUBJECT TO THE QUALIFICATIONS CONCERNING

1) Lack of verification of title to real property
2) Inability to verify receipts from miscellaneous sources
3) Examination of operating accounts by a series of tests.

We hereby report that in our opinion

1. The financial transactions which have come under notice have been within the powers of the municipality.
2. The audit has been conducted in accordance with the instructions of the Department of Municipal Affairs.
3 The financial statements present fairly the financial position of the municipality as at December 31, 1968 and the results of its operations for the year ended on that date.

Date of filing February 20, 1969.
Signature Arthur A. Crawley & Co.
Licence Number 3691

REVENUE

	1968	1967
Taxation—		
Realty	195,071	242,001
Business	6,025	4,181
Special charges	8,784	6,965
	209,880	253,147
Contributions from other governments		
Payments in lieu of taxes	693	700
Subsidies	142,607	65,742
	143,300	66,442
Other revenue	12,376	15,307
Total revenue	365,556	334,896
EXPENDITURE		
General government	16,062	12,818
Protection to persons and property	6,762	6,091
Public works	106,568	86,527
Sanitation and waste removal	245	199
Conservation of health	7,325	8,065
Social and family services	38,446	14,529
Recreation and community services	2,010	1,449
Financial expenses	21,179	19,569
County—share of expenditure	74,682	77,767
Education—local contributions	112,502	106,813
Total expenditure (note 2)	385,781	333,813
Excess (deficiency) of revenue over expenditure for the year	(20,225)	1,078
Surplus (deficit) at the beginning of the year	31,185	30,107
Surplus (deficit) at the end of the year	10,960	31,185
ASSETS		
Cash	1,444	11,192
Accounts receivable		
Ontario government	22,657	16,628
	22,657	16,628
Local boards and other funds		
Capital fund	8,053	23,477
	8,053	23,477
Other, after deducting allowance for doubtful accounts	1,220	8,058
Taxes receivable, after deducting allowance for uncollectable taxes	87,421	112,138
Property acquired for taxes, after deducting allowance for loss on sale	441	2,204
	121,236	173,697
LIABILITIES		
Temporary loans	60,000	90,000
Local boards and other funds—United Counties of Stormont, Dundas and Glengarry		12,000
Schools	1,713	889
	1,713	12,889
Other		
Trade	7,826	8,579
H.E.P.C. of Ontario	547	734
Principal and interest due on long term liabilities	995	4,027
	9,368	13,340
Other liabilities	4,195	3,283
Reserves	35,000	23,000
Surplus (deficit)	10,960	31,185
	121,236	173,697
SOURCE OF FUNDS		
Long term liabilities, at par		
Tile Drainage Program	27,400	7,700
Issued to the public	5,639	
	33,039	7,700
Contributions from other governments		
Canada		
The Agricultural Rehabilitation and Development Act	10,930	4,796
Ontario		
The Drainage Act	10,930	4,796
	21,860	9,592
Prepayment of special charges under The Drainage Act	5,895	1,431
	5,895	1,431
Contributions from the revenue fund for Capital expenditure	42,093	25,400
	42,093	25,400
Balance at the end of the year not permanently financed	32,975	23,477
	135,862	67,600
APPLICATION OF FUNDS		
Balance at the beginning of the year not permanently financed	23,477	12,230
Capital expenditure		
Public works	84,985	47,670
	84,985	47,670
Proceeds of long term liabilities transferred to Land owners—Tile drainage loans	27,400	7,700
	27,400	7,700
Unexpended funds at the end of the year	135,862	67,600
ASSETS		
Current Assets		
Other governments—Ontario	6,173	
	6,173	
Future recoveries from levies or rates		
Municipal enterprises	61,404	33,536
School boards (note 4)	431,697	144,111
Other	32,975	23,477
	526,076	201,124
Fixed assets	305,920	264,221
	838,169	465,345
LIABILITIES		
Current liabilities		
Temporary loans	30,000	
Local boards and other funds		
Revenue fund	8,053	23,477
Other	1,095	
	39,148	23,477
Net long term liabilities (note 1)		
General municipal activities (note 3)	61,404	33,536
School boards (note 4)	431,697	144,111
	493,101	177,647
Equity in fixed assets	305,920	264,221
	838,169	465,345

1. NET LONG TERM LIABILITIES
Total long term liabilities incurred by the municipality and outstanding at the end of the year amount to $144,104
In addition, the municipality has assumed responsibility for the payment of principal and interest charges on the long term liabilities of other municipalities, the principal amount of which at the end of the year is 360,277
Of the outstanding long term liabilities shown above, the responsibility for payment of principal and interest charges has been assumed by others for an amount of .. (11,280)
Net long term liabilities at the end of the year $493,101

2. CHARGES FOR NET LONG TERM LIABILITIES
Total charges for the year for net long term liabilities were as follows:

Principal	$ 20,351
Interest	19,472
	$ 39,823

Of the total charges shown above, an amount of $6,894 was paid from the general revenues of the municipality and is included in expenditure classified under the appropriate functional headings, and an amount of $32,929 was recovered from the school boards for which the related net long term liability was incurred.

3. NET LONG TERM LIABILITIES TO BE SPECIALLY ASSESSED
Certain net long term liabilities, the terms of which will require certain lands, owners, or occupants to be specially assessed, have been included in the net long term liabilities, classified under general municipal activities. The bases and the amounts of these assessments are as follows:

The Drainage Act	$ 12,606
The Tile Drainage Act	47,152
Section 379 of The Municipal Act	1,646
	$ 61,404

4. ASSUMPTION OF DEBENTURES ISSUED FOR SCHOOL PURPOSES. On January 1, 1969, the Stormont, Dundas and Glengarry County Board of Education assumed from the municipality the responsibility for the payment of the principal and interest charges on the debentures issued for school purposes. The net long term liability for such debentures amounting to $431,697, is reported under "Net long term liabilities—school boards" on the Capital Fund Balance Sheet. The related amount recoverable is reported under "Future recoveries from levies or rates — school boards".

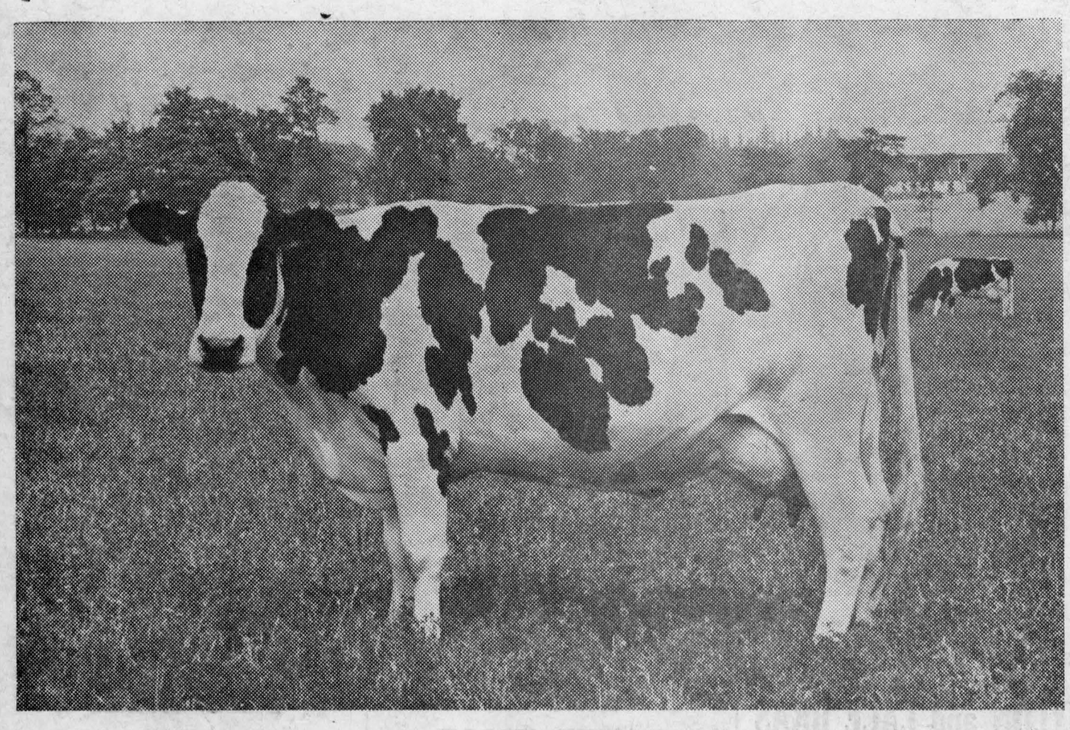

Maybe she's the 8th wonder of the world.

Seven days a week she gives that innocent-looking, refreshing, satisfying, powerfully nutritious food and drink . . . called MILK.

Real milk, from Mother Nature and the cow, is recognized as one of the world's most nearly perfect foods.

There's the ever-important protein and calcium. There's Vitamin A and C, thiamine, riboflavin . . . all recognized as important to health.

In a society where all costs keep rising, the dairy farmer has not been spared. Nor have the costs of all those working to make fresh pasteurized milk completely available. And in the containers and quantities people want.

It's also a fact that, ounce for ounce, fresh milk continues to give more true value, and more true value for your money, than any other food you can name. The cow may be the 8th wonder of the world. Think about that.



OMMB
THE ONTARIO MILK MARKETING BOARD
...speaking for the dairy farmers of Ontario

SOCIAL and PERSONAL

The Misses Susan MacKinnon, RN and Edna MacKinnon returned home on Tuesday after spending a holiday in Jamaica.

Mr. and Mrs. R. J. Watts spent the weekend with relatives in Montreal.

Mr. and Mrs. Martin Emberg of Verdun were guests of Mr. and Mrs. James Weir on the weekend.

Miss Ruth Gaslin, Mrs. J. J. MacDonald and Master Rory McCormick of Cornwall were recent dinner guests of Mr. and Mrs. Angus H. McDonell. Rory remained at Highland to spend part of his school holiday.

Mrs. John McIver and Miss Rita Cameron, of Montreal are visiting with relatives in Belleville and Detroit.

Mrs. Edgar MacLeod and son Ian of Beaconsfield were Sunday guests of her mother, Mrs. J. J. Morris.

Rev. M. J. O'Brien, St. Raphael's and Mr. and Mrs. Angus H. McDonell are in Toronto attending the ordination of Patrick Bishop, S. J. at Regis College, Willowdale, this weekend.

Misses Grace and Kay Cameron have returned from California where they spent the winter months with their sister, Mrs. E. F. Nessmith.

Mrs. Wm. J. Legroulx of Chatham spent the last ten days visiting her sister and brother in Cornwall. En route home she visited with her two daughters in Brooklin and Ajax.

Mr. and Mrs. Ewen McCormick and son Kevin of Jasper, Alta., visited last week with Mr. and Mrs. Cameron McCormick and Frank McCormick and are now visiting other relatives in the east prior to their return.



PEEWEES WERE RUNNERS-UP—Our all-star Peewees came close in the weekend Golden Puck tournament at the Community Centre. They finished in the runner-up spot, second only to the Cornwall winners. Left to right, standing: Coach Jean Louis Menard, Bruce MacDonell, Michael McCormick. Barry MacDonald, Michel Leroux, Jacques Touchette, Terry Flannigan, Ian Sandilands, Kerry McKay, Bruno Lauzon; front row: Daniel Lajoie, Claude Roy, Michael Costello, Robert Lajoie, Jeffrey Fisher, Brian Filion, Gordon Gardner, Randy Millar.

—Photo by Robert

Lose Daughter

Mr. and Mrs. George Pharand of Alexandria, formerly of Glen Robertson, were bereaved March 12th with the death of a daughter, Mrs. Laurier Rivette of Cornwall. Mrs. Rivette died at Hotel Dieu, Cornwall, at the age of 28.

The former Yvette Pharand, she was born at St. Telesphore, May 17, 1940, daughter of George Pharand and his wife, Palmire Deguire. In 1929 she married Laurier Rivette of Cornwall.

He is left to mourn with her parents and two sisters: Mrs. Stanley Paquette (Lea) of Glen Robertson, and her twin sister (Arnette) Mrs. Remi Seguin of Rigaud.

The funeral was held Saturday to St. Columban's Church in Cornwall.

BELATED THANKS

On March 28th, 1968, a loyal daughter of Glengarry, Mrs. Adair Macdonell, nee Jane (Jean) R. Macdonell, died in her home in Montreal. While Jean and her husband Adair lived all of their married life in Montreal, she always kept abreast with life in Alexandria, and visited frequently with cousins and friends.

Her family deeply regret their failure in not placing a proper notice at that time. Omission was the result of many factors, such as shock of learning of Jean's death, the short time between death and funeral, the Canadian postal strike, and other matters.

So at this time please let us say thanks from the bottom of our hearts, to Msgr. Donald Kerr. Duncan Morris, and all our dear relatives and friends. who came to the wake and funeral mass.

GOD LOVE YOU ALL!
THE MACDONELL FAMILY

In Toronto Friday to attend ceremonies of the Law Society of Upper Canada were Mr. and Mrs. Adelard Sauve, Mr. and Mrs. Eugene A. Macdonald and Neil, Alexandria; Alan and Kevin Macdonald, Montreal.

Visitors for the weekend with Mr. and Mrs. P. J. Morris were Mary Irvine and Rhonda Nolan. Ottawa.

Mrs. Alex McNaughton. North Lancaster and children, Robert, Brian, Debbie, Maureen and Jeffrey spent the school holiday in Florida visiting with her sister.

Mr. and Mrs. Gerald McDonald, Alexandria and Mrs. James MacGregor, St. Andrews West, spent last week in St. Louis, Missouri, with their sister, Mrs. Joseph McKena, Mr. McKenna and family.

Mr. and Mrs. Brian Black and family, Green Valley, visited for the school vacation week with relatives in Guelph.

Mrs. Henry Seguin, formerly of Dalkeith, is spending a winter vacation with her daughter, Rita. the wife of Dr. P. A. Charlebois, Scarboro, Ont. at the Saphire Waters luxury home of financier Sinclair Stevens in Nassau, Bahama Islands.

A.A. McDonald Greenfield, Dies

Archie Allan McDonald, a lifelong resident of Greenfield, died March 5th at Hotel Dieu in Cornwall.

The funeral was held at 10.00 a.m. Friday, March 7th, from the Munro Funeral Home in Maxville to St. Catherine's Church, Greenfield. for requiem high mass with Father Ouimet officiating. The remains were placed in the vault for burial in the spring.

The last surviving member of his family, he was the son of the late Allan McDonald and his wife Catherine. He was predeceased by a sister Mayme, Mrs. James McBain, and a brother, John L. McDonald. Left to mourn are five nephews and six nieces.

Mr. McDonald was an agent for the Royal Exchange Atlas Assurance Co. for many years. He was also associated with the Mutual Life Assurance Co. and was involved in real estate transactions on behalf of Brown & Co.

The pallbearers were Clinton McDonald, Peter McDonald, Glendon McDonald, Ray Ferguson, Wayne Villeneuve and Walter Blaney.

Our days are all the same size, like identical suitcases. But some people can pack more into them than others.

Day Of Prayer At Martintown

The World Day of Prayer service was held in St. Andrew's Presbyterian Church, Martintown. Ladies from the United, Presbyterian, Christian Reform and Roman Catholic churches of Martintown and St. Andrews joined in the service of prayer and commitment.

The program this year was prepared by the women of Africa and was on the theme "Growing Together in Christ". Mrs. Kenneth Barton showed and gave a commentary on a film strip which was based on the theme.

Mrs. Douglas MacKay of Williamstown, rendered the solo "Kum Ba Ya" accompanied by Mrs. Lloyd Clingen on the organ.

Representatives from the various churches participating in the service were Mrs. Campbell Murray and Mrs. Hugh MacDiarmid from the United Church, Mrs. Garnet Lefebvre and Mrs. Alex MacMillan of St. William's Catholic Church, Mrs. Stuart Blackadder, Mrs. Alpin McGregor and Mrs. Duncan Christie of the Presbyterian Church.

Offerings from the World Day of Prayer service are sent to the Women's Inter-Church Council.

Died At 55

A resident of the Bainsville area for the past 10 years, Bernard Manthorpe died Wednesday, March 19th. He was 55.

A native of Great Britain, Mr. Manthorpe had lived with Mr. and Mrs. Emile Samson, Bainsville, as a farm laborer and had been held in high regard in the area.

The funeral was held Friday from the Marcoux Funeral Home here to St. Joseph's Church and cemetery, Lancaster.

Menard Centre

J. Y. MENARD, Prop.
ALEXANDRIA TEL. 525-2207

GIRLS' SLIPS
Full cotton slips for girls from 4 to 14 yrs. First quality. Reg. 1.00.
41c

GRAB RACK
About 50 pieces of dresses, slacks. jackets for children. Slightly imperfect. Values up to $5.00.
1.47

MEN'S SHOES
"Arnold Palmer" casual shoes by "Holiday". Suede or leather, loafer or oxford. Sizes 7 to 12. Compare at 14.95.
6.41

BAKEWARE
Stock up now to bake your Easter pastries. Cake, bread, pie plates for all uses.
3/$1

SCHOOL SWEATERS
We have renewed our stock of green cardigans with white stripes for school. Girls and boys' sizes 4 to 16.

EASTER NOVELTIES
Pick your bunnies, Easter eggs, Easter candy baskets and other novelties at Menard Fairway Centre.
10c up

YOUR FAMILY SHOPPING CENTRE

L.G.S. FOOD MARKET

57 KENYON STREET WEST
ALEXANDRIA, ONTARIO
Tel. 525-1937 WE DELIVER

WEEKEND SPECIALS, MARCH 27, 28, 29

SALADA 60 TEA BAGS	Reg. 87c 79c
AYLMER TOMATO CATSUP 11-oz.	Reg. 2/49c 5/99c
SCOTT TOWEL TWIN PACK	Reg. 59c 49c
Swift Frozen CHICKEN PIES 8-oz.	Reg. 2/67c 2/57c
WALKER'S SALTINE SODA 1-lb.	Reg. 37c 3 for 1.00
WONDER MARGARINE lb.	Reg. 25c 5 for 99c
NEW BRUNSWICK POTATOES	Reg. 1.49 1.09
Corona SOFT DRINKS, Family Size	Reg. 2/25c 10/99c
SCOPE MOUTH WASH 12-oz.	Reg. 1.29 89c
Ideal Choice CREAM CORN 19-oz.	Reg. 2/43c 5/99c
Aylmer Fancy TOMATO JUICE 48-oz.	Reg. 39c 3/89c
AYLMER CHOICE PEAS 19-oz.	Reg. 2/49c 4/89c
Tenderflake PURE LARD 1-lb.	Reg. 24c 5 for 99c
KAM LUNCHEON MEAT	Reg. 55c 2 for 85c
FRESH CHICKEN Grade A 3-4 lb. av.	lb. 41c
FRESH CHICKEN BREASTS	lb. 57c
FRESH CHICKEN LEGS	lb. 51c
FRESH CHICKEN WINGS	lb. 29c

We Reserve The Right To Limit Quantities

YOLANDE'S BEAUTY SALON
PERMABEL
will be on special all year by competent beauticians

SALON YOLANDE
PERMABEL
en grand special cette annee par des coiffeuse competente

15ieme 15th
ANNIVERSARY ANNIVERSAIRE
ALEXANDRIA 525-2296
OTHER SALONS TO SERVE YOU
AUTRE SALON POUR VOUS SERVIR
MAXVILLE 527-2181
LANCASTER 347-3484
HAWKESBURY 632-3819

DIRECT FROM SCOTLAND
THE WHITE HEATHER CONCERT
BLESSED SACRAMENT PARISH HALL
TOLL GATE ROAD, CORNWALL
EASTER MONDAY and TUESDAY
APRIL 7th and 8th, 8.30 P.M.
Starring JACK MILROY and CALLUM KENNEDY
Tickets Available at Glengarry News
$2.00 and $3.00

WEEKEND SPECIALS, MARCH 27, 28, 29

Legrade SMOKED PICNIC HAMS	lb.	49c
Legrade CHICKEN LOAF, by the piece	lb.	55c
Legrade CHICKEN LEGS	lb.	53c
Corona SOFT DRINKS, 28 oz. plus deposit	10 for	1.00
Fresh Local MAPLE SYRUP	25 oz. bottle	1.35
Lynn Valley PEAS, 19 oz. tins	5 for	89c
Cello RADISHES	3 pkgs.	29c
McIntosh APPLES	5 lb. bag	39c

We Reserve Right to Limit Quantities
MELOCHE & SABOURIN
Tel. 525-1295 WE DELIVER Tel. 525-1295

SKY-HI
DRIVE IN
MARCH 28, 29, 30
"The Carpetbaggers"
ADULT ENTERTAINMENT
PLUS
"The Sea Pirate"

the store for Brides
Vogue
502 Montreal Road
Cornwall

BINGO
Every Week
in
LEGION CLUBROOMS
TUESDAY, APRIL 1
at 8 p.m.
Sponsored by Ladies Auxiliary of Canadian Legion
JACKPOT $50
Regular Games $5.00
Specials 50-50
Door Prize
Admission 25c

FLOWERS
FOR ALL OCCASIONS
IN MAXVILLE
CALL FOSBERG FLORISTS
527-2080
PAUL ROY, DESIGNER

ADVERTISE IN THE GLENGARRY NEWS

Gaiety
THE BEST IN SCREEN ENTERTAINMENT

THURS., SAT., 27-29
'5 Card Stud'
Dean Martin
Robert Mitchum
— ALSO —
'Half A Sixpence'
Tommy Steele

SUN.-WED. Mar. 30, Apr. 2
'Deadfall'
Michael Caine
(RESTRICTED)
— PLUS —
'5 Million Years To Earth'

—MATINEES—
SAT. 29: "5 Card Stud"
SUN. 30: "Sea Pirate"
GOOD THURS.: SPECIAL CHILDREN PRICES 50c
'Sound Of Music'

AN INVITATION
to all future
NEWLYWEDS
We invite you to see our large variety of
FURNITURE
and
APPLIANCES



At CLEMENT'S we Guarantee BETTER QUALITY at LOWER PRICES
Satisfaction or your MONEY REFUNDED
CALL FOR APPOINTMENTS
DAY 525-1267
or
NIGHT 525-3868
CLEMENT FURNITURE
"KING OF LOW PRICES"
206 Main St. S. Alexandria
10-tf



Step this way...
Shoes for all the Family
For Stepping Out This Spring
SPRING '69 HAS ARRIVED AND WITH IT CAME OUR BEAUTIFUL LINE OF
SPRING FOOTWEAR
FOR THE ENTIRE FAMILY
AND INTRODUCING FOR THE FIRST TIME IN OUR STORE THE FAMOUS
"NATURALIZER" SHOES
FOR WOMEN
OUR SPRING LINE OF
MEN'S WEAR
IS STEADILY ARRIVING
SPECIAL
THIS WEEKEND
CHILDREN'S
"CLASSMATE"
SHOES
Oxfords and Straps all colors 1/3 OFF
BARBARA'S
"THE STYLE CENTRE OF GLENGARRY"

News from Here and There

DUNVEGAN

Mr. and Mrs. L. McDowell, Mr. and Mrs. Rae MacLeod and daughter and Miss Gladys MacLeod, Ottawa, spent the weekend with Neil B. MacLeod.

Mrs. H. P. Goodfellow and Mrs. J. W. Kennedy, Ottawa, visited in Dunvegan on Saturday.

We regret to report that word was received from Long Island, New York, of the death of Mrs. Nick Kelly, the former Jemima MacRae. She is survived by one daughter, Margaret, and two granddaughters.

Mrs. Dan MacRae, District Director of Dunvegan WI and Mrs. Norman M. MacLeod (Skye) 1st Vice-President of the Glengarry District WI, attended a meeting in the Board Room of the Agriculture Office for the Glengarry District WI on Saturday afternoon.

Miss Shirley MacRae, RN, Ottawa, and Miss Phyllis MacRae, Kingston, spent the weekend with their parents, Mr. and Mrs. George MacRae, Glen and Doris.

Murdie Clark, Montreal, spent the weekend with his parents, Mr. and Mrs. W. J. Clark and Donald.

Recent visitors with Mr. and Mrs. Cecil MacRae were Mr. and Mrs. Art Radbourne, Misses Nancy Radbourne and Jean MacLean, Ottawa; Mr. and Mrs. Neil Scott, Kathy and Sherri of Gananoque, and Mrs. Mary Whissell and Mrs. Marjorie MacPherson of Maxville.

Mr. and Mrs. Bob Armstrong and family of Ottawa, spent a few days with Mrs. Armstrong's mother, Mrs. John D. MacLeod.

WI HAD MEETING

Mrs. Lloyd MacLeod presided at the February meeting of the Dunvegan WI at which 16 members were present. Mrs. Lloyd Nixon commented on the motto "Face powder may catch a man, but it takes baking powder to hold him."

Members brought candy for sale and a topic quiz was conducted by Mrs. Dan McRae on current events.

A card party in aid of Maxville Manor will be held in April and members will entertain at the Manor for the June birthday party.

Mrs. John Loewen and Mrs. Stephen Merrit attended the "Tricks with Mix" day sponsored

The March meeting will be held by the Department of Agriculture and Food.

at the home of Mrs. K. K. McLeod. The hostesses for the February meeting were Mrs. Alcide Taillon and Mrs. Wesley Chisholm.

LANCASTER

Mr. and Mrs. Callum McLeod of Bells Corners, visited her father, Duncan A. McRae and Alex McLeod over the weekend.

Miss Lynn McLachlan has returned to Ladies' College at Whitby after spending a week's vacation with her parents, Mr. and Mrs. Leonard McLachlan.

Mr. and Mrs. Lyall McLachlan of Hamilton, were weekend visitors with Mr. and Mrs. Donald McLachlan.

Mrs. E. Hunter has returned to her home here after spending a week's holiday with relatives in Victoria, BC.

The Ladies of St. Andrew's Presbyterian Church are planning to hold their annual spring supper on April 12th in the hall, South Lancaster.

Miss Kathleen McBain who accompanied Mr. and Mrs. Alan Conley and daughter Kim to St. Louis, Missouri, where they visited Mr. and Mrs. Kenneth Dunfield, returned home last week.

Mrs. M. Robertson has arrived here from Scotland to visit her daughter, Mrs. Felix McLellan and family.

Marcel and Reta Hebert, Ottawa, spent last week at their home here.

BAINSVILLE

HAD CARD PARTY AT BAINSVILLE

An enjoyable evening was had by everyone at a euchre party recently held in the Bainsville Hall under the auspices of the Bainsville Women's Institute. Gerald Sangster won the door prize.

The ladies high prize went to Mrs. D. Simmons with the consolation prize going to Mrs. Adrien Leroux. Stuart Hall won the top prize for the men and Jamie Fourney won the consolation prize.

Another euchre party will be held on Friday, March 28th, in the Bainsville Hall, again sponsored by the WI.

4-H CLUB MET

The fourth meeting of the Bainsville 4-H Club was held March 12th at 7 p.m. Eight members were present at Mrs. John Carput's house. Our president Cathy Donnelly, presided over the business part of the meeting. We then constructed bias piping and table scarves with mitred corners and inlayed bias piping on the hem.

APPLE HILL

CARD WINNERS AT APPLE HILL

Winners of the Legion euchre held in the Legion Hall at Apple Hill on March 18th were:

Ladies — Mrs. Rombough, Mrs. Alice Legault. Consolation — Mrs. Allan Munro.

Gents — Armand Bissonnette, Adelard Bissonnette. Consolation — Ronnie Carson.

Door Prize — Patrick Lemieux.

The next euchre will be held on April 14th.

MARTINTOWN

WI MET

The Martintown Women's Institute met at the home of Miss Emma Urquhart for their March meeting. Mrs. Ian Kennedy, vice-president. chaired the meeting in the absence of the president, Mrs. Wm. Johnston.

The roll call "Little things in everyday life that lead to good citizenship" was answered by 14 members. Mrs. Ian Kennedy was appointed as delegate to the Guelph Conference from the Martintown Branch. The annual meeting will take the form of a pot luck dinner to be held in the Presbyterian Church Hall on April 17, at 12:30 p.m.

Nominating committee will consist of directors Mrs. Helen Watling, Mrs. Eugene Dupuis, Mrs. Alex Lagroix.

An invitation was read from Summerstown WI inviting us to their meeting on April 2 to be held in Salem Church. It is our hope that as many as possible will be able to attend.

Meeting was turned over to the Program Convenor, Mrs. George Kinloch, who read a paper on Human Rights. It was decided to invite Mrs. Heather Butt, Home Economist, to our April meeting and pot luck dinner.

Mrs. Onagh Ross, replacing Mrs. Clifford McIntyre as director, conducted two contests which were much enjoyed by all.

Meeting closed with the Institute Grace and The Queen. Lunch was served by the hostesses Mrs. Leslie West, Mrs. Rupert Newbury and Miss Emma Urquhart and a social hour enjoyed. Mrs. Stewart McIntosh, on behalf of those present, thanked the hostesses and Miss Emma Urquhart for inviting us to her home for the meeting.

MOOSE CREEK

ADRIEN BROSSEAU

A resident of the Moose Creek area for the past 15 years, Adrien Brosseau, passed away in the Glengarry Memorial Hospital, Alexandria, on Wednesday, March 12th, at the age of 62 years.

After a lengthy illness, Mr. Brosseau was conveyed by ambulance to Memorial Hospital on Friday, March 11th and despite all medical attention he passed away on Wednesday.

Mr. Brosseau was born in Montreal, on July 6th, 1906, a son of the late Ernest Brosseau and his wife the former Eglantine Fex.

On February 20th, 1939, he married Rose Pilon of Moose Creek, who survives.

The body rested in the Munro Funeral Home, Maxville, from where the funeral was held on Saturday, March 15th, at 10 a.m. to Our Lady of Angels Church, Moose Creek where the Requiem Mass was conducted by Rev. Bruno Pilon, PP, assisted by Rev. Elzear Danis of Finch.

Paul E. Viau of Alexandria presided at the console of the organ and also led in the service of praise.

The pallbearers were Albert Fex, Laurent Desjardin, Alfred Pilon, Arthur Pilon, Arnold Pilon, Marcel Lambert.

Burial will take place in the family plot in Moose Creek Cemetery.

Mr. Brosseau is survived by his widow residing at Moose Creek and by one brother, Ernest Brosseau of L'Annonciation, Que.

Friends and relatives were present from, Montreal, Three Rivers, Ottawa, Toronto, Cape de Madeleine, St. Jerome, L'Annonciation, Avonmore.

One of the things to be thankful for is that we don't get as much government as we pay for. —Charles F. Kettering.

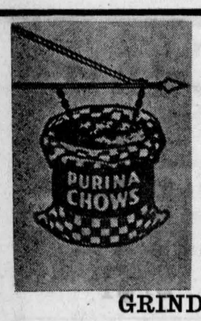

PURINA

FEED and CONCENTRATE

For Cattle, Hogs, Poultry, Rabbits, Horses, Dogs.

GRINDING and MIXING at your PURINA DISTRIBUTOR

AURELE PERRIER
DALKEITH TEL. LOCHIEL 17-R-13

RENE MENARD
LANCASTER TEL. 347-2062

13-4c

SPECIALS AT
LALONDE'S FOOD MARKET
TEL. 525-2103 MAIN STREET ALEXANDRIA

SPECIAL ATTENTION TO TELEPHONE ORDERS AND DELIVERIES

FOR YOUR PROTECTION ALL OUR MEAT IS GOVERNMENT INSPECTED

Fresh
Shoulder of Pork ..... lb. 55c
MAPLE LEAF LOOSE WIENERS ..... 2 lbs. 89c
LEGRADE RINDLESS BACON, vacuum packed ..... lb. 79c

BLUE BRAND BEEF
BONELESS RIB ROAST ..... lb. 99c
THICK RIB ROAST ..... lb. 89c
BLADE OR CHUCK ROAST ..... lb. 59c

Sunkist ORANGES, No. 163 .. 2 doz. 99c
Indian River White GRAPEFRUIT, No. 48 6 for 59c
Fancy McIntosh APPLES ..... 5 lb. cello 65c
California Field TOMATOES ..... lb. 29c
Imported Green CABBAGE ..... 2 lbs. 29c
Imported Waxed TURNIPS ..... lb. 8c

LAVO BLEACH JAVEL ..... 128 oz. 69c
SWEETHEART SOAP, reg. size bar, white or pink ..... 4 for 59c

HEATING OIL
For That Extra Comfort
ALSO COMPLETE LINE OF
BUILDING SUPPLIES
FOR ALL YOUR BUILDING NEEDS
Lancaster Lumber and Fuel
FUEL OIL
TEL. 347-3486 LANCASTER

SPECIAL CLEAROUT SALE
Marcoux Furniture
JUST OFF MAIN ST. ON ELGIN ST. WEST

ON: LAST FIVE WESTINGHOUSE DRYERS
- 12 LB. LOAD
- 3 TEMPERATURE SETTINGS
- REGULAR and PERMANENT PRESS CYCLE
- PORCELAIN TOP
- HEAVY DUTY 3 POINT SUSPENSION
- HEAVY DUTY MOTOR

REG. 199.95. WHILE THEY LAST GOING FOR THE CLEAROUT PRICE OF ..... 152.50 tax included

ON: 2 PIECE CONTEMPORARY CHESTERFIELD SUITE
- TOP GRADE MATERIAL
- RUBBER FOAM CUSHIONS

REG. 289.50
NOW ONLY ..... 178.50 tax included

ON: ANOTHER 2 PIECE CONTEMPORARY CHESTERFIELD SUITE
- NYLON COVER
- NEW UNCRUSHABLE AIR FOAM

REG. 279.50
NOW ONLY ..... 169.95 tax included

ON: AN ADDED 2 PIECE CHESTERFIELD SUITE
STRIKING NEW LOOK ONLY ..... 119.95 tax included

LAST BUT BY NO MEANS LEAST
LAST 14 LB. G.E. AUTOMATIC WASHER and DRYER
REGULARLY 534.95
NOW GOING AT THE CLEAROUT PRICE OF ..... 419.95 tax included

ALL AT THE STORE WHERE WE STRIVE TO MATCH SERVICE AND SATISFACTION WITH TOP QUALITY



Get big spring discounts on farm lubricants!

Stock up now on quality Texaco farm lubricants! Figure out your lubrication needs for the season ahead and order now! You get savings on every gallon — plus handy 15-gallon drums at big bulk discounts! The more you buy, the more you save!
And enter our lucky draw contest. You'll have a good chance to win an eight-speed Osterizer, a bench grinder, or a compressed air spray gun!
Call us today! And trust Texaco to save you big money all year long.

YOUR COMMUNITY TEXACO DISTRIBUTOR

GEORGE KIRKEY FUELS
APPLE HILL ONT. PHONE 527-5693

SQUARE 'C' TEXTILES
ST. GEORGE ST. WEST
RETAIL STORE
DRAPERY FABRIC, YARD GOODS, LININGS, PRINTED FABRIC, QUILTED FABRIC
PRICES FROM 50c PER YARD
REMNANTS — VARIOUS QUALITIES SOLD PER POUND
GARMENTS
OPEN HOURS—WEEK DAYS EXCEPT WED.
9.30 a.m. — 11.30 a.m. 1.00 p.m. — 4.00 p.m.
13-2c

Check into crop insurance

YOU CAN'T AFFORD NOT TO

Are you financially able to stand a total crop loss this year? If not, you need crop insurance. This time it could be *your* crops that fail — the result of bad weather, insects or disease. Don't take the risk — protect your investment, and your farm future, with low-cost crop insurance from The Crop Insurance Commission of Ontario.
Find out how from your local agent — ask your local Agricultural Office for his name. Or complete and mail this coupon today.

THE CROP INSURANCE COMMISSION OF ONTARIO
Parliament Buildings, Toronto, Ontario
Please send me complete information on the latest crop insurance program.
NAME .....
ADDRESS .....
.....

What is Qu'est-ce que
GLENOCO
?
A 24 hour automatic fuel oil, delivery, service and . . .
(see next week)
Un service de 24 heures de livraison automatique d'huile de chauffage et . . .
(suite la semaine prochaine)

Maxville . . .

(Continued from Page 4)

Metcalfe roared back in the second with three goals to go ahead 3-2. Don Honey tallied the first two and Denis Ouellette the third.

At 6:15 in the final 20 Bruce Pilon passed to Mike Haramis who circled the Metcalfe net and backhanded a dribbler that just got over the goal line. to again tie the score at 3-3. Tension was building up and it was obvious that the next goal could be the clincher and that is what happened. At 9:40 Wayne Reid, Metcalfe's big gun, collared the puck and got around Ron Beausoliel like Whit Tucker taking a Russ Jackson pass. Beausoliel realized Reid's speed so there was only one alternative and that was to haul him down to ice level which he did. Exactly one minute later, with Beausoliel in the sin bin, Don Honey passed to Reid in the clear over on the right and Ried literally flew over the Maxville line and triggered a bullet drive that beat Quart cleanly breaking the tie at 4-3. That was the ball game.

To recap the series in capsule form since last issue, Maxville tied the playoffs in Embrun on Wednesday night last week in another close game 6-4. At the end of the second period these clubs had played 100 minutes of regulation hockey and were still tied. Nick and Mike Haramis each tallied a pair for the Highlanders with singles going to Don Blaney and Ron Beausoliel. For Metcalfe, John Kelly, Wayne Reid, Peter Miller and Don Honey all scored one each.

Back in Maxville last Friday night the Highlanders moved into the series lead, 2-1, defeating Metcalfe 9-6, on the broad shoulders of Don Blaney. Playing up front like a Gordie Howe and then when shifted back to defense Blaney was not unlike Doug Harvey as he time and again carried to the blue line and set up the attack. The score board credited Blaney with four goals while Bryce Benton counted twice and singles to Dave Clarke, Mike and Nick Haramis.

Metcalfe's scoring went to Pete Miller, John Kelly, Wayne Reid, Gordon Reaney, Eric and Don Honey.

The roof fell in on both defenses during Sunday's fourth game in Embrun as Metcalfe again tied the series at two wins each by the lop sided score of 12-10. Don Honey was the big gun in the Metcalfe attack scoring five goals. Rangy Wayne Reid, one of the stars of the playoffs, counted three with doubles by John Graham and Pete Miller. For the Highlanders, Nick Haramis maintained his scoring pace by hiting the hemp five times. Don Blaney scored twice while Mike Haramis, Bryce Benton and Gilbert Leduc came through with singles.

Now back again to Tuesday's fifth game. This was not Maxville's night. First the referees were late due to road conditions. With the teams waiting and the rink well filled there were anxious moments spent by the coaches and league president until the first whistle at almost nine o'clock. Then Don Blaney's skates required attention after the first period. Before Blaney was shod again Metcalfe had scored three goals.

The Highlanders have won their share of away games this year so with a full squad dressed, clearing that puck more carefully from behind their own blue line, the offense could well score a slim margin of goals to force a seventh game in the Indian Lands on Sunday.

GLENGARRY FRUIT & VEGETABLES

OPEN WEDNESDAY ALL DAY
TEL. 525-2685

In order to show our appreciation to our numerous customers for the ever growing business they bring us we have decided to offer them for Easter three prizes which will be drawn on Sat., April 5th — 1st. One 5 qt. Presto pressure cooker; 2nd 1 large leg of ham; 3rd, giant chocolate Easter bunny. For every dollar you spend you will receive a chance on these three prizes. At the drawing time if the winners are present they will receive free $10 worth of groceries. Be present and get the extra $10 worth, only one prize per family. Our store, known as Glengarry Fruit and Vegetables, not only carries these lines but also has a complete line of groceries, fresh and cooked meats. 10 free chances when you bring in this ad and buy for $3.00.

WEEKEND SPECIALS, MARCH 27, 28, 29

SMALL McINTOSH APPLES	½ bus. 1.50
SWEET CARROTS	5 lbs. 35c
CUCUMBERS	2 for 25c
SPANISH ONIONS	2 lbs. 29c
LAVO BLEACH	1 gal. 59c
Campbell's BEAN and BACON SOUP 10 oz.	2 for 25c
CASSELMAN CHEESE	lb. 63c
AYLMER ASSORTED JAMS 9 oz.	2 for 39c
BREAD	2 for 45c
Assorted BISCUITS, CHOC. ETC.	3 lbs. 99c
LOWNEY'S ICE CREAM	½ gal. 99c
G.E. LIGHT BULBS	6 for 1.00
LA BELLE FERMIERE SAUSAGES	lb. 69c
LEAN HAMBURG MEAT	lb. 69c

SPECIAL AT

CLEMENT'S

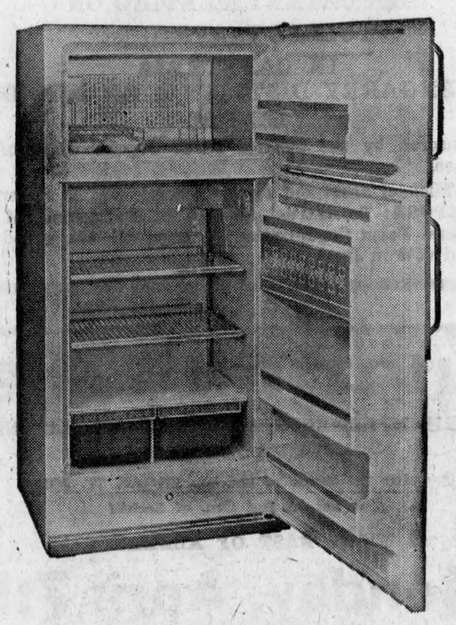

BELANGER REFRIGERATORS

14 cu. ft. — Two-door Automatic — Adjustable Shelves
5-year Warrantee on Unit — 2 years Free Service

Reg. Price $389
NOW ..... $279 w.t.

This is just one of the deals we have for you
REFRIGERATORS as low as ..... w.t. $159

CLEMENT FURNITURE

206 Main St. S. 525-1267

8-6c

GREAT SPRING SPIRIT IN GREEN VALLEY

ROY'S GARAGE

Has On Hand

Over 100 New

Cars and Trucks

Ready For

SALE

1969 PONTIAC GRAND PRIX



1969 BUICK

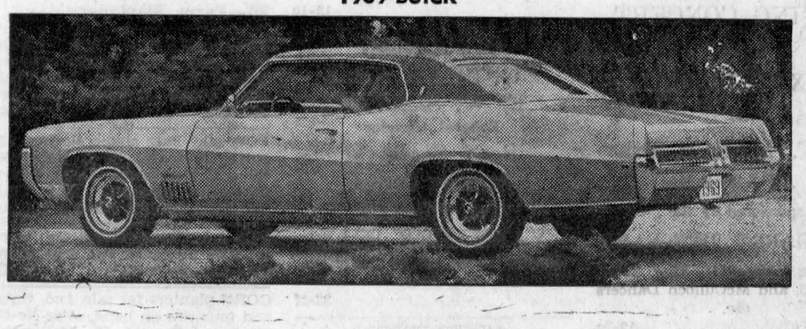

1969 BEAUMONT



Roger Roy or

Adrien Turcotte

WILL BE AT THEIR POST TO GIVE YOU
THE BEST POSSIBLE PRICE

FINANCING

ON THE SPOT

THROUGH

GMAC



1969 GMC WIDE-SIDE PICKUP

For A New or Used Car Come To

ROY'S GARAGE

(GREEN VALLEY) LIMITED

OPEN DAILY: FROM 8 A.M. TO 8 P.M. AND SATURDAYS FROM 8 A.M. TO 3 P.M.

HIGHWAY 34 PHONE 525-2300

1—Coming Events

EASTER Bingo de Paques, Sunday, March 30, 8.15. Sacred Heart Parish. Everyone welcome. 13-1c

RESERVE Sunday, April 27, for the Monster Bingo, in Legion Hall, Alexandria, details next week. 13-1c

ANNUAL barn meeting of Glengarry Ayrshire Club will be held on Saturday, March 29th at 1.00 p.m. on the farm of Wilfred Vallance located 3 miles south and 1 mile east of Maxville. Judging competition for all age groups. Guest speaker Dr. R. B. Murray VS, Stirling, Ont. Everybody welcome. 13-1c

DANCE at Glen Robertson Church Hall on Friday, March 28th. Bailey Orchestra. Special music for ball room dancing. Admission $1.00. Everyone welcome 13-1c

THE preview of the Tap n'-Chanter show, Lachute Legion April 5th. Concert commencing at 9 p.m. followed by dance. Pipes, Highland dancing, singing and music by the Glengarry Scottish Orchestra 13-2c

CROKINOLE and taffy party sponsored by the Lochiel Junior Farmers at United Church Hall. Kirk Hill, April 8th at 8.30 p.m. Admission 50c. Everyone welcome. 13-2c

YOU are cordially invited to a reception for Mr. and Mrs. Bernard Michaud (Winnie Bethune) in Dunvegan Orange Hall, Friday, March 28th. Glen orchestra. Everyone welcome. 12-2c

YOU are cordially invited to a mixed party for Marcel Lajoie and Jacqueline Servais. Son of the late Alfred Lajoie and Mrs. Rodolphe Villeneuve and daughter of Mrs. Servais at the Royal Hotel April 5th, 8 p.m. Cornwall, Ont., everybody welcome. 12-3c

ANNUAL Easter Ham Bingo at St. Raphael's, Friday, March 28th at 8 p.m. (and not March 21st as previously advertised). Everyone welcome. Anyone in Alexandria wanting transportation call Mrs. Bernard McDonell 525-1693; in Lancaster Mrs. Stanley McGillis 347-2584. 12-2c

SPRING CONCERT
in
MAXVILLE HALL
on
SAT., MARCH 29th
AT 8.30 P.M.
sponsored by the
GLENGARRY PIPE BAND
Featuring Rockcliffe Pipe Band, Cousins 5, and McCulloch Dancers etc.
12-2c

COMING EVENTS
AT THE
GREEN VALLEY PAVILION

DON'T miss the coming weekend dances at Green Valley Pavilion.

RESERVE now for your future wedding dates and banquets.

FRIENDLY gathering and mixed party on the occasion of the approaching marriage of Miss Carmen Dubeau and Gilles Villeneuve. SATURDAY April 5th. Lunch and refreshments. Orchestra The Breaking Point.

MR. and Mrs. William Ouimet and Mr. and Mrs. Dorion Titley cordially invite all friends and relatives to a reception in honor of Mr. and Mrs. Michel Titley (nee Muriel Ouimet) Saturday, March 29th, Orchestra, Breaking Point.

BLESSED EVENTS
AT THE
GLENGARRY MEMORIAL

EMOND—To Mr. and Mrs. Martial Emond (nee Claudette Levert), Green Valley. on Sunday, March 24th, 1969, a son.

LAUZON—To Mr. and Mrs. Rheal Lauzon (Lorenzia Viau), Green Valley, on Wednesday, March 19th, 1969, a daughter.

OUIMET—To Mr. and Mrs. Donat Ouimet, (Grace Marion), Alexandria on Thursday, March 20th, 1969, a son.

SHIELDS—To Mr. and Mrs. Irwin Shields (nee Olive Hall), Maxville on Thursday, March 25th, 1969, a daughter.

2—Births

CAMPEAU—Mr. and Mrs. George Campeau (Jacqueline Roy) on March 24, 1969 at Lake Shore Hospital, Pointe Claire. A son, 7 lbs. Both well.

7—Card of Thanks

CAMPBELL—I wish to thank my relatives, friends and neighbors for their kindness in remembering me while a paient in the Hotel Dieu Hospital, Cornwall. Special thanks to Dr. S. B. Fraser and Dr. George McDonald, nurses and nurses aids, third floor and also my pastor, Rev. Russel Ferguson. All of which is sincerely appreciated.
—Mrs. D. M. (Margaret) Campbell
Maxville, Ont. 13-1c

CARDINAL—La famille de Leonard Cardinal tiennent a remercier de tout coeur tous les parents, voisins, et amis qui lors du deces de leur pere survenu le 21 mars subitement ont temoigne des offrandes de messe, tribut floraux. telegrammes, visites ou assistance aux funerailles et tous autres services rendu a la famille.

CARDINAL—We sincerely thank all our relatives, friends and neighbors who have expressed their sympathy by floral tributes, masses, telegrams, visits, or assistance at the funeral at the time of the death of a beloved father Leonard Cardinal.
—Sons Emile, Clement, Daniel, Ovila, and daughter Mrs. Bruno Gauthier (Simonne).
R. R. 2 Maxville, Ont. 13-1c

7—Card of Thanks (Continued)

MACPHERSON—I wish to thank my relatives, friends, and neighbors for gifts, flowers, cards, phone calls and visits while I was a patient in the Smith Clinic. Special thanks to the doctors and the nurses on the second floor.
—Ronnie MacPherson
Glen Sandfield, Ont. 13-1p

MacDONELL—I wish to express my sincere thanks to relatives, friends and neighbors for their cards and visits while I was a patient at the Smith Clinic, Hawkesbury and Ottawa Civic Hospital.
—Mrs. Dan J. MacDonell,
Dalkeith. 13-1p

8—In Memoriam

LAVIGNE—In fond memory of Real Lavigne who died March 24th 1934, age 30 years.
Loving and kind in all his ways
Upright and just to the end of his days
Sincere and kind in heart and mind,
What a beautiful memory he left behind.
—Always remembered by mother, dad, sisters, brother, Mr. and Mrs. Alphonse Lavigne.
Alexandria. 13-1p

9—Personal

WE pick up and pay for dead and disabled horses and cows. Tel. 35-R-4 and 65-R-5 Lochiel. John D. McMeekin, Dalkeith, licence No. 174-C-69. 2-tf

ELDEGE THEORET
Ste Anne de Prescott
Experienced blacksmith, specializing in fitting horses and cows with injured feet. Free consultation. Tel. 674-5736 between 7 and 10 p.m. 13-3c

Due to an injured ankle I will be unable to supply Maple Syrup to my many good customers this year but hope to be able to do so next year.
W. H. DENOVAN & SONS 13-1c

HILLCREST FUNERAL HOME
F. W. SLATER
Funeral Director
Bond Street at Stanley Street
Tel. 678-2002
VANKLEEK HILL
Serving those of all faiths at all times 32-tf

ATTENTION FARMERS
YOU WILL RECEIVE THE BEST PRICES FROM
GUY MACHABEE
for dead, sick and disabled horses and cattle.
We also buy Springer Cows
We have no collectors—you deal directly with us. You have added benefits of the monies usually paid to collectors.
24 hours service—7 days a week
Collector Licence No. 182-C-69
Receiving Plant Licence No. 89-134-RP-69
ST. ALBERT, ONT.
CALL COLLECT:
Crysler 987-2818 2-tf

12—Articles for Sale

CABINET, Grand Special piano. Romeo Pechie, Green Valley, 525-1502. 13-2p

DISHWASHER, 8 place setting, excellent condition $135, reason for selling, too small for family of nine, bought larger machine. Tel. Moose Creek, 538-2566 after 4 p.m. 13-1c

LIGHT brown human hair wig, steam iron Mary Proctor and living room wall mirror. Lazy boy chair. Tel. 525-2081. 13-1c

A new Speed-O-Print stencil machine all complete, used only once. Price $250.00. Also 300 windows all sizes with screens, also 30 doors with 5 glass, cold be used for garage, concealed typewriter top, 4 drawers. Price $35.00. Apply or phone 525-1431. Peter Benoit, 22 Victoria Street, Alexandria. 12-2p

FOR SALE large antique upright piano. Tel. 613-525-2940. 13-1c

BROADLOOM carpets, factory prices, free estimates, shop at home service. Call collect between 9.30 a.m. - 5.30 p.m. 932-5105, City Fabrics, 332 Pitt St., Cornwall. 8-tf

SUNBEAM floor polisher. portable typewriter Remington, light brown human hair wig, steam iron Mary Proctor and living room wall mirror. Tel. 525-2081. 11-1c

GRIMM evaporator 3'x10'. Apply to James D. Ross, RR1 Martintown. 12-2c

14—Autos for Sale

ALL-STATE Mo-Ted motorcycle. Tel. 527-5472. 13-2c

1964 PONTIAC, V-8, good condition. Tel. Lochiel 72-R-22. 13-2p

HONDA 90 cc, in good condition, low mileage. contact Armand Beauchamp, Lochiel 26-R-22. 12-2p

1969 APACHES $649.00 up. Act before April 15th. Used Apaches, trade-ins, terms. Murray's Trailer Sales, Highway 2 West, Cornwall, 613-932-0119. 12-3c

15—Farm, Garden Produce

300 bales of good straw for sale. John Seguin, Dunvegan. Tel Loch. 6-R-6. 13-1c

1000 cedar posts, 8 ft. long, also a fanning mill, in good condition. Apply to Arthur Hambleton, Glen Robertson, 874-2378. 13-2c

WANTED, 4-5 year old gelding (gentle) for general riding purposes. Write P.O. Box 100, Green Valley, Ont. 13-2c

FOR sale, Herta Barley, Thomas Curran, Martintown. Tel. 528-4432. 12-2p

LARGE quantity of cob corn. well matured and dry. Grinding extra if needed at 25 cents a hundred. Contact George Crites, Maxville 527-5393. 9-5c

GOOD quality dry cob corn, Keith MacMaster, Laggan West. Tel. Lochiel 10-R-11. 12-2p

16—Poultry — Livestock

FOR sale, 4 2-year-old Holstein heifers from artificial breeding due to freshen soon. Donald Edward McPhee. Tel. 525-1763. 13-2c

WANTED no limit for purebred and grade cattle, fall and springer heifers, also cows for U. S. export and Quebec buyers. Arcade Trottier, phone 525-1675. 13-1c

WANTED
BEEF CATTLE
and SPRINGERS
OSCAR JOANETTE
ALEXANDRIA
Tel. 525-2286 Evenings
Tel. 525-3523 Days
49-tf

19—Pets for Sale

FOR sale, 2 hound dogs, 2 years old. Apply to William Ouimet, Alexandria. Tel. 525-1793. 13-1p

TO give away to a good home, a two year old female dog, part collie, part labrador. Tel. 525-3816. 13-1c

20—Farm Machinery

HALLMAN Silos, both regular stave and 6 inch poured cement. Ranald V. McDonald, Allis Chalmers Dealer, Dalhousie Sta. Tel. 347-3532. 13-4p

FOR sale, Patz stable cleaner, 16' gutter allowance, 40 ft. slide, 350' chain, 3 h.p. motor. Contact Mrs. Catherine MacLeod, RR1 Glen Sandfield, Lochiel 9-R-14. 13-1p

FOR sale, International Cub tractor with hydraulic and equipment. Tel. Lochiel 74-R-11. 13-1p

CORN planters for sale, two, three and four-row on hand. Also No-til planters. Ranald V. McDonald, Dalhousie Station, 374-3532. 13-4p

WANTED to buy, Universal milker, floor model. Tel. 525-2663. 13-1c

TWO Universal milker pails, stainless steel, long bench circular saw. Apply to A. J. Lalonde, Dunvegan, Tel. Lochiel 6-R-32. 13-2p

LAJOIE barn cleaners with swinging shoot up to 27'. Free estimate on installation. Also Dion silos and wood bulk tanks. Archie Gaucher, RR2 Williamstown. Tel. 347-2863. 10-4p

TRACTORS
If you are interested in trading your tractor, call us for free estimate and better price for your used one.
Four models on display
770 - 880 - 990 - 1200
WE SERVICE WHAT WE SELL
LEO LAUZON
DAVID BROWN DEALER
Alexandria 525-1937 11-tf

FARM MACHINERY
FORAGE HARVESTERS
FORAGE BLOWERS
On Display
Self-unloader Box Wagons, prefabricated Slab Silo, Silo Unloaders, Barn Cleaners, Roto Spreaders.
Get your free estimate from
LEO LAUZON
DION DEALER
Tel. 525-1937
57 Kenyon St. W., Alexandria
"We Service What We Sell" 11-tf

21—Real Estate

HOPE and TOUCHETTE
DEVELOPMENTS LTD.
PROPERTIES FOR SALE
If you require a bachelor apt., one-bedroom or two bedroom apartment contact us.
NEW HOMES
in Laporte Gardens
FOR SALE
Immediate Occupancy
New 3-bedroom home and one vacant lot for sale at Cornwall.
Six-acre lot on Highway 34 just south of Alexandria
or will sell in residential lots
If you have properties or businesses for sale
PHONE
J. P. TOUCHETTE
525-2566 or 525-2417
WALLACE HOPE
525-1330 or 525-2462

21—Real Estate (Continued)

E. Vaillancourt
REAL ESTATE BROKER

VACANT LAND, Alexandria area. 2 miles southwest, 50 acres meadows pasture and bush. Hydro and telephone service. Only $3,500 with low down payment.

AGRICULTURAL farm, 100 acres, 85 good clay loam, small bush, balance good pasture, 6½ room frame home with electricity. Good spacious barn with stoop stable containing 27 ties and box stalls, running water and electricity. Two storey combination implement shed and granary. Bargain priced with only $4,500 down. Immediate possession.

AGRICULTURAL farm, L'Orignal area, 240 acres clay loam all tillable with good water supply including small lake, remodelled 7 room home has interior plumbing, barn and stables to accomodate about 60 head. Stocked with 33 milk cows and 11 young animals, complete line of equipment including two tractors. If you are interested in agriculture see this bargain, all for $38,000.

COUNTRY building site, Alexandria area 10 acres high rolling land partly treed for recreational or residential home. Low priced to sell quickly.

INQURIES solicited on these and our many other interesting listings.

REQUIRED FOR CLIENTS:
- Low priced farms with or without buildings, any size
- All kinds properties in Alexandria.
- Homes in Maxville, Lancaster and surrounding areas.
- Lake St. Francis water front lots and cottages varying sizes and price ranges.

Phone our office immediately regarding any property you may want to sell. You can be assured of the prompt attention of our professional sales staff.

Robert Vander Haeghe
Raymond Legault
E. VAILLANCOURT
195 Main St. S. Tel. 525-3641
M.L.S. — EXCLUSIVE SERVICE

ADELARD SAUVE
farm realtor
23 Kenyon St., East
Alexandria
Tel. 525-2940 Res. 525-3354

MULTIPLE LISTING SERVICE
WE give a complete multiple listing service. We have proof of our many listings and sales. The only extra charge is 1 per cent above exclusive listings. The representatives of your choice from our office will be pleased to call on you at no obligation or cost.

MLS Listing. 150 acre farm situated 4 miles east of Alexandria on Glen Robertson Road. Good 2 storey home. Barn 110 ft by 35 ft. Stoop 110 ft. by 14 ft. Price $25,-500 complete with 10 cows and all machinery. $20,500 for 150 acre farm with buildings. $16,000 for 100 acres and buildings, or $4,250 for 50 acres on south side of road.

MLS 823, 225 acres with river at north end, 2 homes. 2 barns. Total price $22,500.

MLS 888. St. Eugene area, 100 acres with brick home. Price $16,000.

MLS 868. Dalkeith, 200 acres, fair home. Barn. $17,000. Terms.

MLS 846. Avonmore, excellent home and very good barn.

MLS 830. Glen Roy. St. Raphael's, 100 acres, home, barn. river. $15,-000.

MLS 858. Maxville, 125 acres, very good home, barn 50 x 100' with truss roof. Milk house for bulk tank, cement silo. $15,000.

MLS 887. St. Raphael's, 12 acres, good home, on paved road. $12,-000.

MLS 860. 75 acres land, $5,000 with $1,000 down.

MLS 856. 50 acres land with barn. $4,200.

MLS 859. 13 acres with 627' on paved road and 876' on side, excellent for building homes. $3,200 with $1,000 down.

MLS 831. 15 acres wooded land. $1,500.

MLS 833. Country home on 9 acres land. $7,000.

MLS 825. Highway 2, 3 bedroom bungalow. new garage, on lot 55' by 150'. $7,000.

MLS 864. Curry Hill Chapel.

MLS 865. Home and 1 acre land.

MLS 889. New bungalow in Apple Hill.

MLS 879. Bungalow in Glen Walter.

MLS no number yet. Duplex situated at 227 Main St. North. Total price $9,900 with $1,700 down. Revenue $151 per month.

MLS 867. Garage, paint shop, very good home, situated in Glen Roy.

Buy and Sell MLS

Sales Representatives
Mrs. Rosabelle Sauve
Maurice Sauve, B.S.A.
Lionel Glaude
Russell Dore
Mrs. Ruth Perras
Tel. 525-2940 Res. 525-3354
Leo Lemieux
Hawkesbury Office 632-4642

21—Real Estate (Continued)

URGENT
A client with good down payment requires a small farm in Alexandria, Green Valley area. House needing repairs acceptable. If you have a similar property please contact Jean Menard 525-2769, sales rep. for E. Cornett, Realtor. 13-1c

23—Farms Wanted

WANTED to buy or rent approx. 200 acre dairy farm as a going concern. Please give full information and location. Write H. Groetelaars, 49 Liberty St. N., Bowmanville, Ont. 12-2p

FARM land wanted with or without buildings, cash payment. R. E. Cross, 93 Fieldfare Ave., Beaconsfield, Que. 11-3c

24—Houses for Sale or to Let

HOUSES for sale, $800 down payment will buy this modern 3 bedroom bungalow in Green Valley. Modern kitchen, 4 pce. bathroom, partially finished basement. For further information contact Jean Menard, 525-2769, sales rep. for E. Cornett, Realtor. 13-1c

FOR sale, modern 3 bedroom bungalow, large living room, with fireplace. Tel. 525-2325. 13-1c

TO rent winterized 3-room bungalow at Glen Robertson, water in the house. Contact Arthur Lefebvre, 874-2627. 13-3c

VACANT farm with house wanted to rent for summer season with option to buy. Preferably with bush and water. We both were raised on farms and would like to show our two children some thing of the soil. A. Currie, 124 St. Jean Baptiste, Chateauguay Center, Quebec or Tel. 514-691-1812. 13-1p

TO rent, new 2 bedroom bungalow in Laporte Gardens with finished basement. Apply at 53 Dominion St. Tel. 525-1008. 12-1p

FOR SALE
NEW HOUSES
AND LOTS
MARTIN CLEMENT
Alexandria
Tel. 525-3378 12-tf

28—Offices to Let or Wanted

TO rent, location for business or storage. Apply Bruno Pigeon, 13 Main, Alexandria. 50-tf

MODERN office, 3 rooms, heated and electricity supplied at 4 Main St. Apply J. P. Touchette. Tel. 525-2417. 2-tf

30—For Sale—Miscellaneous

FOR sale, Dalkeith post office. Apply to J. K. Munro, Dalkeith, Ont. 12-2c

32—Business Opportunities

GENERAL Store, including living quarters, in Glen Robertson. J. Albert Brunet. 847-2277. 13-3c

33—Apartments, Flats To Let

SMALL apartment suitably for two roomers. 525-3985. 13-1c

3 room apt. for rent, heated, hot water. available May 1st. Tel. 525-2437. 13-1c

APARTMENTS for rent. 525-1937. Leo Lauzon. 13-tf

TWO bedroom apartment for rent, heated, available April 1st. Phone 525-1940. 13-1c

TO rent modern large new 2 bedroom and 1 bedroom apartments with private entrance and electric heating. Available immediately, Hope and Touchette Developments Ltd., Tel. 525-1330 or 525-2417. 2-tf

ONE bedroom apartment, available at once. Apply Lalonde's Ladies' Wear or Maurice Lalonde Furniture, 24-26 Main, 525-3162, 525-3287. 7-tf

FOUR room apt., to let. Tel. 525-3841. 13-tf

3 bedroom apt. on Kincardine St. newly decorated, available immediately, hot water and janitor service. 525-2781. 11-tf

35—Rooms — Boarders

WANTED, lady roomer with kitchen, home centrally located. Tel. 525-2081. 13-1c

WANTED, roomers and boarders. Apply at 53 Dominion St. Tel. 525-1008. 12-1p

37—Help Wanted, Female

BABY sitter wanted to look after three children, 7 to 4:30, five days a week. Phone 525-3015. 13-1c

WANTED a reliable baby sitter, five days a week. Tel. 525-2196. 12-2c

LADIES
IMAGINE having $100 a month or more to spend as you wish! That dream is within your reach through Avon Cosmetics. Write to Mrs. Sweeney, 992 Pleasant Park Rd., Ottawa 8. 13-1c

WEEKEND SPECIAL
REVERSIBLE JACKETS
Sizes S, M, L
SALE 12.95
RUDOLPH'S
CLOTHING and FOOTWEAR STORE
128 Main St. S.
Alexandria
Tel. 525-3256

38—Help Wanted, Male

MAN wanted for general work. 525-1937. 13-1c

POLICE
TOWN OF ALEXANDRIA
Applications will be received by the undersigned up until noon
Tuesday, April 8th 1969
for the position of
TOWN CONSTABLE
Applicants must apply in own handwriting, be bilingual, stating age, height, weight, education (min. req. Grade 10 or its equivalent) experience, marital status and when available.
APPLY
P. A. Charlebois, Secretary
Alexandria Police Commission
PO Box 148, Alexandria, Ont. 13-2c

UNITED COUNTIES OF STORMONT, DUNDAS AND GLENGARRY
Applications will be received by the undersigned for the position of Foreman with the County Road Department.
This man will be in charge of construction and maintenance of approximately 100 miles of county roads and will work out of the County Garage near Winchester Springs.
Applicants should forward resume stating education, experience, place or places of previous employment, special qualifications, age and marital status.
A. R. FERGUSON,
County Road Superintendent
P. O. Box 1022,
Cornwall. Ontario. 13-2c

39—Help Wtd., Male, Female

SCHOOL bus drivers wanted, men or women, for part time work. Apply Crevier Bus Lines Ltd., 525-3444. 13-1c

SEWING machine and Overlock machine operators and part-time pressers. Only fully experienced need apply. Betty's Clothing, 52 Main St., Avonmore. Tel. 346-5703. 12-4c

40—Employment Wanted

LICENCED electrician, all types of electrical wiring 678-2438. Peter A. Sauve, Vankleek Hill. Ont. 6-8p

43—Agents Wanted

OUR representatives have more fun. They actually know their neighbors. They have $50 a week to spend, how, where, and when they want. Write and we'll tell you why Rawleigh, Dept. A-113-701, 4005 Richelieu St., Montreal 207, Que. 13-1c

THE CORPORATION OF THE TOWNSHIP OF CHARLOTTENBURGH
Please take notice that the regular meeting of Council will be held on Thursday, April 3rd for this month only.
This change was necessary due to the fact that our regular meeting date fell on Good Friday.
R. C. GAGNE,
Clerk-Treasurer.
Williamstown, Ontario 13-1c

NOTICE TO CREDITORS AND OTHERS
IN THE MATTER OF THE ESTATE OF JANET I. BLAIR, LATE OF THE TOWNSHIP OF ROXBOROUGH, IN THE COUNTY OF STORMONT. MARRIED WOMAN, DECEASED.
TAKE NOTICE that any person having any claim against the Estate of JANET I. BLAIR, who died on or about the 30th day of April, 1968, are hereby required to send full particulars of their claim to the undersigned solicitors on or before the 10th day of April, A.D. 1969. after which date the Estate shall be distributed, having regard then only to such claims as shall have been received.
DATED AT CORNWALL, Ontario, this 12th day of March, 1969.
MILLIGAN & MACDONALD,
139 Pitt Street,
Cornwall, Ontario,
Solicitors for the Estate. 12-3c

NOTICE TO CREDITORS AND OTHERS
IN THE MATTER OF THE ESTATE OF HAROLD LESLIE BLAIR, LATE OF THE TOWNSHIP OF ROXBOROUGH, IN THE COUNTY OF GLENGARRY, TRUCK DRIVER, DECEASED.
TAKE NOTICE that all persons having any claim against the estate of HAROLD LESLIE BLAIR who died on or about the 30th day of April, 1968, are hereby required to send full particulars of their claim to the undersigned solicitors on or before the 10th day of April, A.D. 1969. after which date the Estate shall be distributed, having regard then only to such claims as shall have been received.
DATED AT CORNWALL, Ontario, this 12th day of March, 1969.
MILLIGAN & MACDONALD,
139 Pitt Street,
Cornwall, Ontario,
Solicitors for the Estate. 12-3c

TOWNSHIP OF LANCASTER
TENDERS FOR GRAVEL
SEALED TENDERS plainly marked as to contents, will be received by the undersigned until 2 p.m. (local time)
WEDNESDAY
APRIL 2nd, 1969
for approximately 12,000 cubic yards ⅝" crushed gravel and approx. 2,000 cubic yards 4-inch crushed gravel spread on Township Roads as directed by Road Superintendent, before August 15th, 1969.
Certified cheque to the amount of 5 per cent of bid must accompany tender.
All bids must be on Township tender forms which may be obtained from the office of the undersigned on and after March 20th, 1969. Lowest or any tender not necessarily accepted.
ROMEO VAILLANCOURT,
Clerk,
Township of Lancaster,
North Lancaster, Ont. 11-3c

TOWNSHIP OF ROXBOROUGH
SEALED MARKED APPLICATIONS will be received by the undersigned, until 5 p.m. March 31st, 1969, for the position of Road Superintendent for the Township of Roxborough. Applicants to state age, experience and education, salary to be negotiated.
W. E. WRIGHT,
Clerk, Township of Roxborough.
Box 56, Moose Creek, Ontario. 12-2c

THE CORPORATION OF THE TOWNSHIP OF CHARLOTTENBURGH
TENDER FOR CRUSHED GRAVEL
Sealed tenders plainly marked "Tenders for Crushed Gravel" will be received by the undersigned until 10 a.m.,
THURSDAY, APRIL 3RD., 1969
for approximately 15,000 c. y. of crushed gravel. Tenders must be submitted on Township Tender Forms, which may be obtained from the undersigned.
Lowest or any tender not necessarily accepted.
R. C. GAGNE,
Clerk-Treasurer.
Township of Charlottenburgh
Williamstown, Ontario 13-1c

WANT ADS DON'T COST —THEY PAY!

300 CLUB WINNERS
$10.00 EACH TO
4th WEEK
Normand Carriere, Alexandria
Raymond Cardinal, St. A. de Pres.
Jean Joli, Alexandria
Gilles Hurtubise, Alexandria
Percy Dupuis, Gerard Viau, Lanc.
Gilles Brunet, Alexandria
Archie McCormick, Alexandria
Modern Housing, Alexandria
Denis Lefebvre, Brossard, Que.
Eugene Macdonald, Alexandria

EASTER SPECIALS
SMILES 'N CHUCKLES
Easter Candy Novelties,
Chocolate Bunnies
Easter Eggs, and
Specially Gift Wrapped
Boxes of Chocolates
Also, Perfumes,
by Yardley, Chanel No. 5
Rubenstein, Heaven Sent
Many Other Items
For Easter Gifts
at
McLEISTER'S
Rexall Drug Store
Tel. 525-1101 Alexandria

NOTICE - AVIS
RONNIE MacDONELL is now a fully licensed AUCTIONEER, capable of handling any type of sale. For particulars Tel.
Lochiel 53-R-3

ATTENTION FARMERS
IMPORTANT MEETING ON
TUESDAY, APRIL 1st
IN CAFETERIA
GLENGARRY DISTRICT HIGH SCHOOL
8.30 P.M.
Sponsored by the General Farm Organization Committee.
Mr. Michael Elliot and a guest speaker will be present.
PURPOSE: To instruct farmers on the purpose of a General Farm Organization so they will cast an educated vote in June.

AUCTION SALE
FARM IMPLEMENTS, BLACKSMITH TOOLS AND ANTIQUE FURNITURE
To settle the Estate of the late EDGAR ST. JOHN
at Lot 30, 2nd Con. of Lochiel
2 MILES EAST OF ALEXANDRIA
Monday, April 7th
AT 12 O'CLOCK NOON
M-H tractor No. 22 in good order, 2 furrow plow, 7 ft. mower, with P.T.O., seed drill. roller, springtooth harrow, trailer, binder, cedar fence posts, litter carrier and track nearly new, Beatty bucket for litter carrier nearly new, pump jack, 300 ft. snow fence, 2 ex. ladders, bench-saw, electric welder, drill press, hand-powered tools wrenches, hammers, shovels, forks, new and used steel, Blacksmith supplies.
FURNITURE: Philco refrigerator, 3 yrs. old, 12 cu. ft. Westinghouse washer 1 yr. old, wood and oil combination stove, Bell organ 100 years old, box stoves, table, chairs, beds, antique furniture, large quantity scrap iron, some hay.
TERMS — CASH
50 acre farm all under cultivation, good buildings, electricity, running water, bathroom, to be sold at 3 o'clock subject to a reserved bid.
TERMS: 10% down payment, 60 days to pay balance
ALBERT FAUBERT, Auct. MRS. HAROLD FLEMING, Exc.
Tel. 525-2182, Alexandria, Ont.