The Glengarry News

VOL. LXXXI — No. 48 ALEXANDRIA, ONTARIO, THURSDAY, NOVEMBER 30, 1972 SINGLE COPY 15c

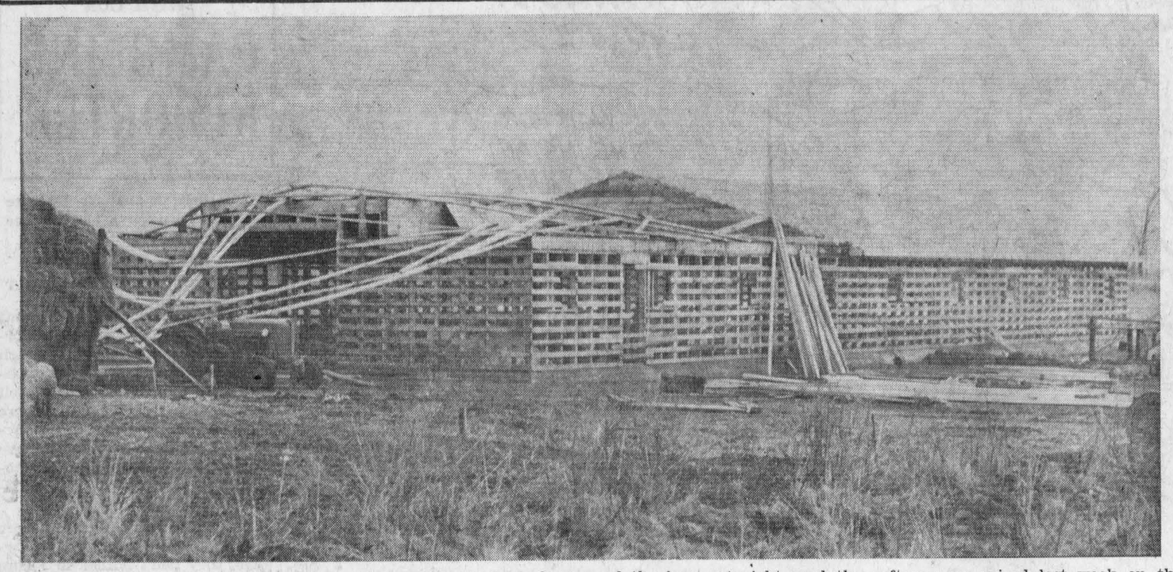

BARN RAFTERS BLOWN DOWN—Hard hit in April when his barn burned, Eugene Ewaschuk, lot 21-2nd Lochiel, suffered another setback during Sunday night when rafters for the new barn were blown down. Roofing had been completed on the larger, 70-foot, section of the barn, at right, and the rafters were raised last week on the higher section which will include a hay loft. Most of the rafters are salvageable, Mr. Ewaschuk reports and they are being raised again this week. —Photo by Robert

Montreal Victim Construction Job

Well known in the Green Valley and Glen Nevis areas, Albert Decoste was fatally injured while at work in Montreal, Tuesday, November 21st. He is reported to have been crushed between two steam shovels on construction work for Beaver Construction.

Born 50 years ago in the 8th of Lancaster, he was the son of the late Raoul Decoste and Mrs. Maxina Decoste. He had lived in Montreal for the past number of years.

He is survived by his wife, the former Georgette Campeau of Dalhousie, two sons, George and Jean Pierre and one daughter, Jovette, Mrs. Yvan Lauzon.

He also leaves his mother, six brothers and three sisters: Edgar of Chambly; Eddie, St. Roc; Henry, Alcide and Rene of Montreal, and Dorice of Dorion; Miss Cecile Decoste and Therese, Mrs. Paul Levert of Montreal, and Jacqueline, Mrs. Florian Brebant of Brampton.

The funeral was held Friday to St. Pierre au Lien Church in Montreal and burial was in Glen Nevis.

Back On Force

Constable Raymond Legroulx, who started his police work on the local force in 1949, is back on the beat this week as a member of the Alexandria police force.

After six years' service here, Constable Legroulx, spent 12 years on the Cornwall force and later served one year as police chief at Grenville, Que. He had been a resident of Alexandria for the past year.

Car Hit Pole

A 1969-model car southbound on County Rd. 20 went out of control and hit a hydro pole at 1 a.m. Sunday.

Ray Hughes, 42, of Maxville was not injured in the collision. but his passenger, his wife Theresa, 39, suffered fractured ribs.

Mrs. Hughes was taken to Hotel Dieu, Cornwall. Damage to the car was estimated at $850 by Lancaster OPP.

Licence Approved For Cosy Tavern

The Liquor Control Board has approved a dining lounge and tavern licence for the Cosy Tavern, to be opened by Archie McDougall adjacent to the Cosy Inn restaurant.

It will be housed in the building formerly occupied by the late Dr. Bernard Villeneuve's dental office. A 35-foot extension on the rear of this building will provide a common kitchen for the restaurant and lounge. Remi J. Poirier has the contract for the addition and work will get underway immediately.

Mr. McDougall plans to serve a businessman's buffet luncheon and buffet dinners in the new lounge.

Not Seriously Injured

A 15-year-old GDHS student escaped with cuts and bruises early Friday morning when he stepped into the side of a car after leaving a school bus. The bus was returning from a show at Cornwall attended by a group of students and had stopped at the corner of Main and Lochiel Streets at 12.40 a.m. Friday when the mishap occurred.

A son of Mr. and Mrs. Ranald J. MacDonald Michael was treated at Glengarry Memorial Hospital and released.



RECEIVES APPOINTMENT IN ST. MARY'S—Dr. June Tourangeau was recently appointed Chief of the Department of Anaesthesia in St. Mary's Hospital, Montreal. A graduate of Ottawa University, Dr. Tourangeau took her post graduate training at McGill. After two and a half years of internal medicine at Royal Victoria Hospital and six months of general practice in Niagara, she did six months residency at the Neurological Institute, the Montreal Children's Hospital and St. Mary's. Dr. Tourangeau then toured Europe visiting various Internal Care Units. She returned to Montreal and has been a member of the medical staff of St. Mary's since June. A graduate of Glengarry District High School, she is the daughter of Mr. and Mrs. Simon Tourangeau of Alexandria.

All Separate School Teachers In Counties Threaten Mass Resignation Effective Dec. 31

In an effort to speed up negotiations and settle their 1972 contract, teachers employed by the SD&G Roman Catholic separate school board Monday night voted to reject the latest offer and hand in their resignations en masse Nov. 30th.

The resignations of the some 530 French and English separate elementary teachers would take effect Dec. 31, 1972.

Members of the board and administration were meeting Tuesday "to decide what course of action they could take" in light of the teachers' ultimatum.

In a joint press release from the French teachers' association and English teachers' association prepared following a meeting of 502 teachers at St. Jean XXIII School in Cornwall, Monday night, the teachers also decided unanimously that negotiations on their behalf be continued by the provincial associations.

A local spokesman, who requested to remain anonymous, said talk had been turned over to a provincial negotiator as a "safety" precaution in order that no reprisals would be taken against the local committee. The spokesman also said that local negotiating committee members would not comment on the negotiations.

"As far as the local committee is concerned," he added, "negotiations are at a standstill. Teachers are still working under their 1971 contract. That's another reason for turning everything over to the provincial level."

Board chairman Lindy Latour said Tuesday morning he had just received the news and had no comment to make other than that the board was meeting to "rehash" proposals and "decide on a course of action."

At their meeting Monday night teachers rejected a 30-page board proposal.

"I know the board has given me directives and I have to follow them. Besides, we just don't have the money. We have been negotiating since January," Mr. Latour said.

He also noted that the board and teachers had agreed not to make any press releases or public statements until an agreement was reached. "But in the light of what has happened we now have to make some sort of statement."

The chairman said a board release would be made following Tuesday's meeting.

"If negotiations reach some sort of agreement before Dec. 31," added the teachers' spokesman, "there will be no problems. Otherwise, when school re-opens after the Christmas holiday there will be no teachers in the classrooms."

Six Cottages Hit

Lancaster provincial police are investigating six cottage break-ins at MacLachlan's Point, near Westley's Creek, four miles east of Lancaster.

The break-ins were discovered at 6 p.m. Thursday of lost week by a cottage owner, Leonard MacLachlan of Lancaster, who found his cottage door broken open.

Police discovered five other cottages entered. They belong to Claude Garlough, Cornwall; William Kirkey, Quebec; Mrs. William Bookhout, Cornwall; Henry Page, Quebec; and Ivan Vachon, Montreal.

Children Injured

Two children, passengers in their father's car, were slightly injured, Sunday afternoon, when the car struck two parked cars at the corner of Main and Lochiel Streets. Aurelier Lasalle of Ottawa, was proceeding north on Main when the accident occurred at 4.55 p.m.

The children, aged 4 and 9, were treated at Glengarry Memorial Hospital and released.

Board Offices To Cost Half Million

Plans by the SD and G County Board of Education to construct a $457,920 education centre—which would replace current board offices—hinge on a $125,000 local initiatives program grant.

The structure would be built on board property on Toll Gate Rd., Cornwall.

Trustee Milton Matheson told the board that the present board office could be sold for a price ranging from $50,000 to $150,000.

Trustee Joe Gunn questioned the project and asked if the board was prepared to spend $500,000 on offices.

"We established a need last year and we can't go on passing it on like this all the time because costs continue to go up," Trustee Sam McLeod said. "Cost this year is more than 15 per cent over last year."

Sketch plans were submitted to the board Tuesday night of last week.

Died At Cornwall

Mrs. Armand Lamarche died suddenly at her home, 41 Glenview Heights, Cornwall, on November 16th, at the age of 59 years.

Funeral service was held at Holy Cross Church, Cornwall and interment was in Notre Dame Cemetery.

She was the daughter of Mrs. George Taillefer and the late Mr. Taillefer of Alexandria.

Yuletide Vacation

Students under the jurisdiction of both boards of education in the United Counties will be dismissed for the winter break starting Dec. 23rd.

St. Lawrence College students will also start their holidays at that time.

While all schools will close for the holidays after classes are completed Dec. 22, the re-opening dates differ.

Students in elementary and secondary schools return to classes Jan. 3.

Unusual Route Travelled By Car

An Alexandria man is charged with leaving the scene of an accident after he took a rather unusual route in travelling from Dominion to Bishop Street last Friday.

According to the police report the car was proceeding east on Elgin Street when it went onto the lawn of Georges Lanthier's home and scraped a tree while squeezing between tree and house. The car continued across Dominion Street and traversed the lawn of Remi Poirier's home before striking a truck parked in rear of Stanley Fraser's home on Kenyon Street. The garage in rear of Mrs. Florence Villeneuve's home was scraped before the car emerged onto Bishop Street.

The car was damaged to the extent of $1,000 and the Fraser truck suffered $500 damage, police report.

Santa Coming To K. of C. Dec. 16th

Santa Claus will pay his annual visit to Glengarry Council K of C, Saturday afternoon, Dec. 16th. He will meet the kiddies in Sacred Heart Hall following a parade.

Merchants wishing to enter a float or decorated car should contact Bruno Lemieux at 525-3325.

Family Homeless Moose Creek Fire

A fire destroyed the Moose Creek area home of Lionel Pitre and sent the family of six fleeing outdoors at 2 a.m. Wednesday of last week. Damage is at least $15,000.

Firemen were summoned when Mrs. Pitre woke up to the smell of smoke and sent her husband downstairs to investigate. Officials said the entire first floor was filled with smoke and the family, unable to get to the telephone, fled to a neighbor's home to summon help.

Moose Creek fire brigade answered the call and was assisted until 6 a.m. by Avonmore and Monkland departments.

Firemen said the two-storey home was recently renovated and covered by aluminum siding. All contents were lost.

Injured Youth Home For Birthday

Jean Luc Menard was feted by friends on the occasion of his 20th birthday last Saturday, at the home of his parents, Mr. and Mrs. Roland Menard, Main St. South.

It was the first time the youth had been home since his accident last May when he fell from the roof of a house he was helping to construct.

Although still suffering from complete paralysis in the lower part of his body he is making gradual progress with his arms and hands and is undergoing treatment in the rehabilitation centre of Kingston General Hospital, where he has been a patient since August 3rd.

Contract Includes Paving On 34

Transportation and Communications Minister Gordon Carton, QC, has announced the award of a contract on Highways 417 and 34 in the Ottawa district to K. J. Beamish Construction Co. Limited of Thornhill for $2,293,044.

The project is for hot mix paving and structures on Highway 417, 0.4 miles east of Glengarry County Road 21 easterly for 10.6 miles to Highway 34 and includes three bridges and a new MTC patrol yard at Highway 34. Also included in this contract will be hot mix paving on Highway 34 from 6 miles north of Alexandria northerly for 6.4 miles.

Work is slated to commence in May 1973 with completion scheduled by September 15, 1974.

Where To Vote For Whom On Monday

Polls will be open in every Glengarry municipality on Monday, from 11 a.m. to 8 p.m., but not all Glengarrians will be voting. Municipal elections are being held in Alexandria, Maxville and Charlottenburgh.

In the four other municipalities only Separate School supporters will be balloting for trustees.

Voters are reminded that on the new ballot being used their mark must be made within the circle opposite the name of the candidate. On this new ballot the candidates' christian names precede the surnames, another change from the old ballot.

Contests in the various municipalities, and those in the running:

Alexandria

For mayor—Bruno Massie, Jean Paul Touchette.

For councillor—(six to be elected), Martin Clement, Raymond Jette, Norman Laperle Arthur Laporté, Jean A. Larocque, Laurier Lefebvre, Yvon Levac, Ranald J. MacDonald, Andre Menard, Fern Seguin, Stuart F. Upton, Mrs. Florence Villeneuve.

For Public Utilities Commissioner—(four to be elected)—Lucien D'Aoust, Donat Deschamps, Bruno Lalonde, Albert Lauzon, Albert Peterson, Bennie Proulx J. A. Sabourin.

Separate School trustee to Board of Education from Zone 1, north half of United Counties—Lucien Chenier, Fernand Landry.

Charlottenburgh

For Reeve—Adrian W. Gadbois, Ernie (Butch) Lalonde, Bruce Sova.

For Deputy-Reeve — Laurent Benoit, Roger Lefebvre.

For Councillor — (three to be elected) — Robin Casgrain, Mrs. Theresa Forsyth, Donald Kannon, Ewen McDonald, Jacques Roy.

Trustees Williamstown Village—(three to be elected)—Melvin Lafave, Charles Larocque, F. Donald Martin, Gary F. O'Connell Paul Rozon.

Trustee to Separate School Board from Charlottenburgh and Cornwall Townships — Laurent Bissonnette, Terence P. Wheeler.

Maxville

For Reeve—John W. McEwen, Hubert Quart.

Separate School trustee to Board of Education from Zone 1—Lucien Chenier, Fernand Landry.

Lancaster Township

Trustee to Separate School Board from Lochiel and Lancaster Townships, Lancaster Village — Henri Giroux, Mrs. Helena McCuaig.

Advance Polls Not Too Busy

Advance polls were not overly busy Monday in area municipalities, but a few more absentee ballots could be cast Saturday.

Three votes were cast in Alexandria on Monday and one in Charlottenburgh. Some municipalities had no advance voters.

St. Alexander's Parish, Lochiel Looks Back To 1794 Burial Plot

(A history of the parish prepared by J. J. McCormick)

As far back as 1794 the foundation of St. Alexander's Parish, Lochiel, was laid.

That same year, 1794, an acre of ground was given as a burial place for the early settlers. The acre now forms a portion of the present site of the Church of St. Alexander's of Lochiel and was the gift of Donald MacDonell, 28-5th (long deceased).

We learn from the oldest people of the parish that the third interment took place in the year 1799.

The parish was established in 1851 and that same year the Church was built.

At this time the Right Rev. Dr. Phelan was Bishop of the Diocese. His Lordship appointed as first Pastor of this district the Rev. Alex McDonell, who labored for two years in the Mission and after five or six months' sickness died and was buried in the Village of Alexandria.

Father John R. Meade was the second priest appointed to this Mission in the year 1853 by His Lordship Bishop Phelan. As we learn from the register, Bishop Phelan visited the Mission in the fall of 1854. He blessed the church of the parish the same year on the 2nd of October. The same day and year, viz; October 2nd, 1854, the Right Rev. Bishop consecrated the bell, named "Catherine", sponsors being Mr. Allen McDonell and Catherine Quigley. He also confirmed 41 children. Father John R. Meade left in the month of June, 1856.

From 1856 until the year 1863 the Mission was attended by priests from Alexandria parish, where also the registry of baptisms, marriages, etc., was kept during those seven years.

In June, 1863, the Rev. Alexander MacDonell (later first bishop of Alexandria Diocese) was appointed to this mission by his Lordship Bishop Phelan. During the Reverend Father's pastorate the parish was greatly improved. An addition was made to the Church of St. Alexander's at a cost of $3,500.

The presbytery was completed during his term as pastor the site of which was the gift of John McDonell, lot 28 in the 4th.

In 1873 a chapel was built at Greenfield, Kenyon and called St. Catherines. Bishop Horan paid two pastoral visits to the parish and confirmed 67 persons. Bishop O'Brien was here in September 1875 and confirmed over 400 persons. The same Bishop erected the Stations of the Cross on February 4, 1879. In June of 1879 Father Macdonell was appointed to Alexandria and his successor in the parish of Lochiel was Father Graham. Father Graham was placed here by Bishop O'Brien and remained until August, 1881. Then for a few months the wants of the people were ministered to by Father Hartigan. On December 4, 1881, Father Cicolari was appointed pastor of the district by His Lordship James V. Cleary.

In 1883 the pastor removed the bodies from the old burial place of 1874 to the new cemetery behind the parish church. In August of 1886 Father Cicolari was removed from Lochiel, the Rev. Father John Twomey being ap-

(Continued on Page 9)



NOT SEEKING VOTES—Among the many speakers at Tuesday night's meet-the-candidates gathering in Alexander Hall were this trio who were in the fortunate position of not having to seek support at the polls. Jacques Joly is deputy-reeve elect, Raymond Rochon received an acclamation as Separate School trustee and Marcel Ranger is reeve-elect on the Alexandria council. All other seats on council are being contested in Monday's election. —Photo by Mrs. Mervyn MacDonald

Candidates In Alexandria Given Opportunity To Promote Platforms At Tuesday Night's Public Meeting

"In my eight years in office on Town Council in Alexandria taxes went up by 12 mills, while in 1967 and '68 when I was not serving,, the increase was 36 mills," stated Jean Paul Touchette as he reported on his administration at the "meet the candidates" night in Alexander Hall on Tuesday evening.

He proceeded to denounce the regional government concept, the current number of councillors and the administration of Reeve Bruno Massie.

Reeve Massie in defence of his record quoted the $200,000 grant he had helped obtain for Glengarry Memorial Hospital and in turn berated the mayor for putting the blame on him for anything that went wrong.

Reeve Marcel Ranger who was elected by acclamation remarked that it was the second time he had been acclaimed and reported a $22,000 surplus as finance chairman while on council.

Deputy Reeve Jacques Joly, also acclaimed, felt his recreation program had been progressive and thanked the many people who donated their time to look after the young people.

At this point chairman G. G. Aubry asked the audience for a moment's silence in memory of the late Sam Brunet who had served on council for 11 years.

Martin Clement told the assembly he was pleased to devote the majority of his spare time as a semi-retired businessman to the town's interests, and as chairman of public works listed the improvements to sewers, streets, drinking water and the conversion of the post office.

Councillor Arthur Laporte did not want to see the size of council reduced, felt the land developers were taking the town for a ride and thought money was wasted on unnecessary snow removal. He was prepared to criticize further but his allotted ten minutes ran out.

Laurier Lefebvre felt the work accomplished by the Glengarry Planning Board was noteworthy, one of the departments to which he had contributed.

Ranald MacDonald elaborated on the accomplishments of the fire department where 25 firemen served at a cost of only $4,756 to the town. He compared the cost of the firehall at $21,000 to similar structures in other localities that cost three times that figure.

Andre Menard reported the various items under the recreation program that had been added, mostly with L.I.P. grants, and emphasized the new housing development just begun which would provide rent geared-to-income homes for families. He also spoke of planned construction of senior citizens units and promised a day care centre if elected.

Raymond Jette making his second bid for office, promised he would do everything in his power to serve well.

"If they can do it in Russia, we can do it here," Norman Laperle stated, as he promised to double the recreation program if elected. His regular attendance at council meetings was valuable experience, he claimed and suggested land owners be given no help from the town to build, a need for low rental housing, that the current number of councillors be retained, that a full time engineer be hired and that changes be made in the police commission.

Jean Larocque reported he had been attending council meetings in preparation to serve. He felt that his experience as office manager at GTL where he had experience in all phases of business and accounting would qualify him to deal with problems intelligently.

Yvon Levac felt it was shortsighted to criticize the town council for aiding new land development as the assessment from the houses built in these areas would contribute to the municipality. He emphasized that there was already a day care centre in Alexandria, at Maria Goretti.

Fern Seguin reminded the audience they were familiar with his record as he had already served the town in the police department for ten years, both as constable and Chief of Police, before going into the fuel oil business. He made no promises.

Stuart Upton informed the gathering he had no conflict of interest to profit from a seat on the council, suggested improvements in the garbage disposal problem, wanted to see the town hire a resident engineer, continue with six councillors and protest the advent of regional government.

Florence Villeneuve, the only woman running for office, had to take her alphabetical turn to speak along with her male counterparts so was last on the council list. She felt that as women had 51% of the vote in Alexandria they should be represented at the council table.

Tribute was paid to the contribution made by Bert Larocque in the PUC department as he was given a big hand when Chairman Aubry referred to his tenure of office before his resignation due to ill health.

Albert Lauzon seeking office in the PUC thought more people should attend the meetings and asked for support to continue on the slate.

Bennie Proulx, as chairman of the department, reported the financial condition of the utilities commission was in good order and reminded ratepayers that the town had not increased costs in spite of an increase from Ontario Hydro and the purchase of a new $26,000 truck. He invited anyone to come and see the filtration plant which he claimed was second to none for a town of this size.

Jos. Sabourin reminded the audience he had served for 27 years on the utilities commission and always worked for the interests of the ratepayers, not for the salary he was getting for attending meetings.

Lucien D'Aoust and Donat Deschamps spoke but briefly, asking for support and promising to do their best.

Bruno Lalonde asked the voters to consider his experience on the Glengarry Planning Board, as a member of his parish council and citizen of the town.

Albert Peterson, in the running for the PUC, was absent due to illness.

Lucien Chenier, running for secondary school trustee, felt the opinions of the ratepayers should be considered and promised to attend parent-teacher gatherings where he could meet the people involved and get their recommendations. He thought he could see a thorough job done while expenses were kept in line.

Raymond Rochon, acclaimed as separate school trustee, reminded the taxpayers his board operated a $9,000,000 budget and promised that Alexandria would continue to get its share.

Mayor Touchette who spoke first was the only speaker accorded a rebuttal. He announced he had sold all his land so as not to have a conflict of interest and stated he had generated $200,000 in taxes through his erected homes and apartment block. He noted he had reduced his salary as mayor from $2,000 to $1,500 and figured his services worked out to about 21 cents an hour.

An interested audience maintained good order throughout the evening, which was rather lengthy as each of the candidates had been allotted ten minutes to speak and several of them used their allowance.

The evening was sponsored by the candidates themselves to provide opportunity to present their platforms.

EDITORIAL

IT'S OUR OPINION

Dalkeith Looks For A Doctor

Lancaster's medical clinic is in process of construction and that area now has its own doctor. In time north Glengarry may also have a doctor of its own based in a clinic at Dalkeith. The Recreation Committee in that village has arranged purchase of the local separate school and has plans to convert the building into a community centre and clinic.

Without at least the promise of a clinic it appears impossible these days to attract a doctor to the smaller centres. Maxville, Apple Hill and Lancaster have gone that route and perhaps Alexandria would not be so well off from a medical viewpoint had we not our hospital facilities.

Residents of the Dalkeith area no doubt feel the lack of a local doctor the more because of the fact they had available the services of the late Dr. A. T. Munroe for more than fifty years. That breed of country doctor is almost extinct, as are the house calls he was expected to respond to at any time of day or night. The ailing now go to the doctor or the nearest hospital and for much of north Glengarry that involves a trip to Alexandria or Hawkesbury.

Acquisition of the school property at Dalkeith is an important first step to acquiring the services of a resident doctor there. It is to be hoped the local committee will be successful in attracting one and in providing adequate clinic facilities if needed.

Alexandria and the area have been successful in gaining the services of a second dentist and we welcome Dr. J. H. A. Senecal to the community. His busy schedule last week was evidence that dental services were in short supply here.

He Earned His Unemployment

One of the members of the Trudeau cabinet whose unenlightened policies undoubtedly contributed to the present minority position of the Liberal Government, Bryce Mackasey has resigned his cabinet post as Minister of Manpower and Immigration. Mr. Mackasey says he has refused five portfolios offered him by Prime Minister Trudeau and will sit as a backbencher.

Obviously Mr. Mackasey was not being given the opportunity to continue as head of the Manpower and Immigration portfolios to which responsibility for the unemployment insurance scheme was added this year. There has been considerable criticism of Canada's immigration policies and practises recently, but it was the unemployment insurance scheme, vastly liberalized under Mr. Mackasey's direction, that became so controversial during the recent campaign. That legislation has been blamed for some of the Liberal losses and it was to be expected that Prime Minister Trudeau would look elsewhere to fill so sensitive a cabinet post.

Since the election Mr. Mackasey has been vocal in defending that legislation and in light of his leader's implied rejection there was little leeway for the Minister but to resign.

A new Minister will probably be named this week and it is to be hoped he will bring a new broom to clear out the cobwebs that clutter the unemployment insurance fund. Early action is needed lest the nation idle itself into bankruptcy.

We Have A Choice Next Monday

Not in many years have Alexandria voters been given the wide choice they will have next Monday when they go to the polls to choose a new council and Public Utilities Commission. There are twelve seeking the six councillor seats and seven will be contesting the four places on the PUC.

Add to these the two-way fight for the mayoralty, the voting for separate school trustees, and it makes for a lengthy stay in the polling booth, even without the balloting on the size of the future councils.

The extra-large number of candidates will make for a lengthy huddle by poll clerks counting the various ballots and we can expect the election results will be a long time coming after an 8 o'clock closing of the polls.

If it is any comfort, the election results will be even later in Smiths Falls where 40 persons are running for the various municipal and school board offices. A record 26 are seeking the nine seats on town council. Right across Ontario it appears the new system for nominations has resulted in a larger number of candidates. This holds true only in Alexandria and Charlottenburgh among the five Glengarry municipalities holding nominations. Maxville has a contest for reeve, but there were acclamations in both Lochiel and Lancaster Townships.

The wide choice being given Alexandria voters on their selection of councillors and commissioners comes as a pleasant surprise. Too often there has been little or no room to choose and that is especially true of the PUC which has a history of acclamations only infrequently broken. Not only are we being given the opportunity to be selective in choosing councillors and PUC members, there are so many solid citizens offering their services in this election it behooves us, the voters, to give plenty of prior study to the lists of candidates before making our decisions. Most of us know the candidates personally and are in a position to assess the contribution each might make to first-rate administration of town affairs. Each has certain qualifications and it is our duty to weigh them in light of what we think will be in our overall best interests.

That of course goes for the mayoralty contest, too, where Mayor Touchette is being challenged by Reeve Bruno Massie. Both are long time members of council and the voter has had plenty of opportunity to assess their qualities of leadership and decide which one is more likely to head a sound, progressive, business-like administration.

That should be our goal in going to the polls and that should hold true in our voting for school trustees as well. Most of the trustees to the two school boards from this area have been returned by acclamation and that is not a healthy situation. They can be excused for interpreting those acclamations as an endorsement of their conduct in office and yet there remains a growing distrust of the policies pursued by both area school boards. Some of our area trustees have undoubtedly been given a vote of confidence but the return by acclamation of others may be the result rather of a hesitancy to seek a seat on a trustee board that is looked on as a rubber stamp for spendthrift administrators.

That half-million dollar administration building the SD&G Board of Education is committed to erecting is only another extravaganza in what the ratepayer sees as wasteful, wanton spending of his tax dollars. He feels powerless to do anything about it, but he has his reservations as to the job his representatives on the boards of education are doing to hold down costs.

Local autonomy in education spending is out of our hands and apparently it is only a matter of time before municipal councils will give way to area government, too. While we have the choice, let's choose wisely when we go to the polls next Monday.

Poland Moves To A Free Market

"In Eastern Europe Poland now leads the rest of the (Russian-dominated) bloc in the liberalization of agricultural policy. . . . a return to a free Western-style market has replaced central planning. One result: Polish farm income has risen 37 per cent in the past year. Though 80 per cent of Polish farm lands are still privately owned, the farmer during the Gomulka regime was a virtual serf to the state which told him exactly what and how much to raise. Now a farmer is free to grow whatever sells best. . . ."

The quotes are from an article in Time Magazine telling of the progress that country is making just two years after rioting Polish workers toppled the regime of Communist Party Chief Gomulka. Since then, under the more responsive leadership of Edward Gierek, Poland has begun to break away from the orthodox Marxist procedures that had led the nation into economic stalemate, notes Time.

Central planning has been replaced in Poland by a return to a free Western-style market, we read, and as a result Polish farm income has risen 37 per cent.

In that socialist state agriculture is benefitting from a return to a free market, Western-style. While, ironically enough, Canadian farmers are being made virtual serfs of the state by means of central planning.

The interprovincial agreement to organize nation-wide egg marketing was signed last week by Agriculture Minister H. A. Olson. When the national agency starts operating it will give each province a quota based on its share of Canadian egg production from 1967 to 1971. Ontario will supply 38.16 per cent of Canada's needs under the new agreement.

The egg marketing scheme may put an end to the chicken-egg war that has been disrupting interprovincial trade. But might the cure eventually prove more lethal than the disease? The controlled dairy industry, with its milk production quotas meant to match supply with demand, may have brought stable prices. Curtailed milk production also threatens a shortage of dairy products and the need for imports, with consequent price increases for the consumer.

Something had to be done, perhaps, to unscramble the problem of over-production of eggs. But is state planning of production and marketing the answer?

Socialist Poland has found it preferable to return to a free market such as Canadian agriculture once knew, before the socialists in government here replaced it with central planning.

THE GLENGARRY NEWS
A member of the Canadian Community Newspapers' Association
Ontario Weekly Newspapers' Association
Audit Bureau of Circulation
THE NEWS PRINTING COMPANY
P.O. Box 10 — Telephone 525-2020
EUGENE A. MACDONALD — EDITOR AND PUBLISHER
SUBSCRIPTION RATES: $6.00 per year; $7.00 per year in Canada, beyond the 40-mile zone
$8.00 per year U.S.A. and Foreign
Second class mail registration number 1366

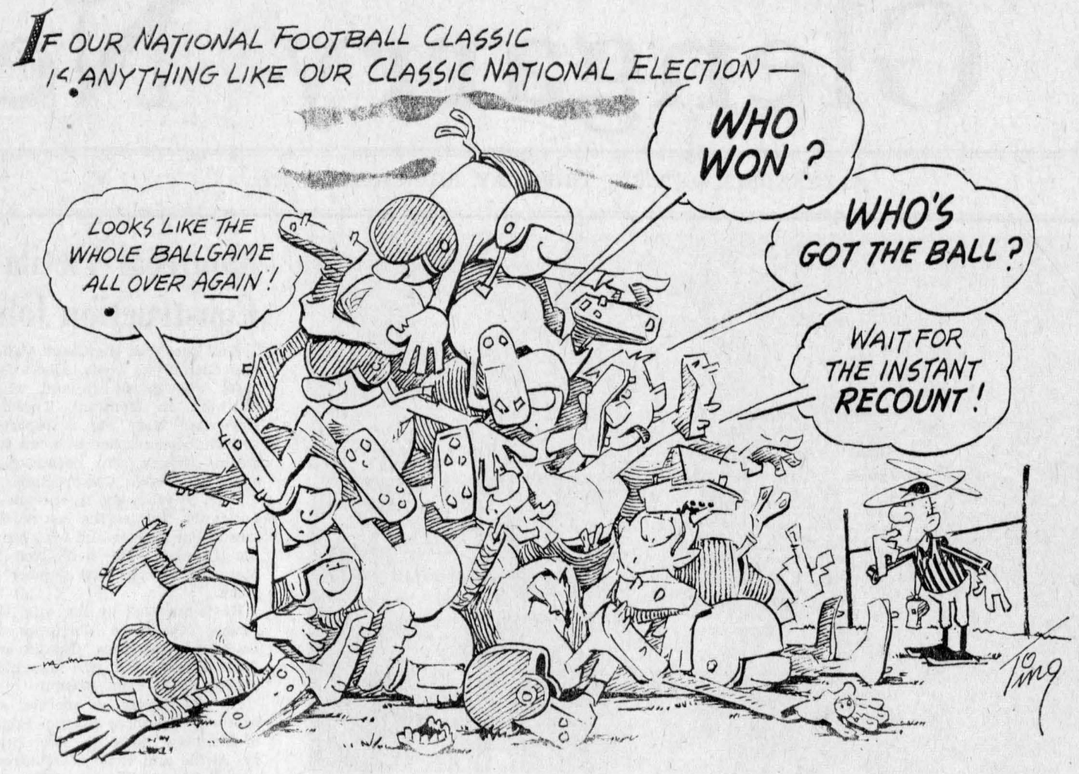

ITEMS OF AULD LANG SYNE . . .



. . . GLEANED FROM OUR FILES

TEN YEARS AGO—

Thursday, Nov. 29, 1962

Mrs. Enid MacDonald, Alexandria, will be the first woman to sit as a councillor in Glengarry. She won an acclamation as councillor in Lochiel. — The families of Joseph, George and Donald Flaro Jr. were left homeless at Martintown, early Saturday, when fire destroyed the home in which they resided. — Rodolphe Lariviere of Dalkeith, had a close call when his tractor topped. He suffered stomach injuries. — Richard Wylie, 75, of Glen Robertson, died of a heart attack on an Alexandria lawn Friday night.

TWENTY YEARS AGO—

Friday, November 28, 1952

There will be voting, Monday, in Alexandria, Kenyon and Charlottenburgh. In Lancaster Township, Josephus Filion moves up to reeve, replacing T. Scott Fraser who retired. Duncan A. Condie is deputy-reeve and councillors are Gilbert Gauthier, J. D. A. Macdonald and Louis Samson. James A. Trickey replaces James A. McArthur who retired as reeve of Lancaster Village. Alfred Joanette replaces Michael McCormick, who retires as a councillor in Lochiel. In Maxville A. R. Stewart fills the vacancy on council caused by the retirement of C. G. McKillican. — Donald J. Kippen succeeds John D. MacRae as president of the Glengarry Highland Club of Toronto. — Mr. and Mrs. Ray Gammon have arrived from Aylmer, Ont., to reside here. He will be plant engineer at the local Carnation plant.

THIRTY YEARS AGO—

Friday, November 27, 1942

On Saturday, November 14th, Mr. and Mrs. Sam Grant of Apple Hill, celebrated their golden wedding date. Mrs. Grant is the former Margaret McDonald. — Heavy loss including 12 cows, 4 pigs and the season's hay crop, was suffered by Hormidas Filion, early Sunday evening, when his fine barn burned. — Rudd MacPhee of AHS and Munroe Grant, Williamstown High School, won Strathcona silver medals as best shots in their respective cadet corps. — Ivan A. McLeod, son of Mrs. R. M. McLeod, Alexandria, completed training at the Mossbank, Sask., Bombing and Gunnery school, Tuesday and received his flying badge. He had previously qualified as a wireless operator at Winnipeg.—Wm. Renaud, carpenter at Glen Robertson, suffered severe back injuries in a fall from Joe Hambleton's house.

FORTY YEARS AGO—

Friday, December 2, 1932

Municipal contests are to be held in Maxville and Lochiel, while acclamations resulted in Alexandria, Kenyon and Charlottenburgh. Wm. Dousett and Robert MacKay are contesting the reeveship in Maxville, while in Lochiel the fight for reeve will be between Gilbert Seguin and J. A. McCrimmon and Deputy Reeve between N. Belanger, D. J. MacDonell and F. Sabourin. — J. P. Mullett, former manager of the Royal Bank, West Toronto branch, arrived in town the early part of the week to take over the local branch, Mr. Luckhardt being transferred to Ottawa. — Jack Berry, recently appointed Provincial Officer for this district, arrived from Hawkesbury on Monday. With Mrs. Berry and little son, he has taken an apartment in the Markson block, Main St. — The Alexandria Hotel will open on Tuesday, December 6th, under the management of the proprietor, John McLachlan. A lunch counter will be operated in connection with the hotel.

FIFTY YEARS AGO—

Friday, December 1, 1922

A business deal that ran into six figures was the purchase at Maxville last week by Johnson Hoople & Son of the real estate and business interests of the Hugh McLean estate. — Mr. and Mrs. Wm. J. McDonald, Glen Robertson, left Thursday for Montreal, Syracuse, NY, and the sunny South for the winter months. — Miss Annie Laurie McDonald, 3rd Lochiel, left Tuesday for Montreal, en route to Moose Jaw, Sask., where she will visit relatives. — Miss Munro, who had been visiting her brother, Hugh Munro, left early this week for Pasadena, Calif. — While playing at the Maxville High School, Master Linton McLeod, son of Mr. and Mrs. J. A. McLeod, fell and broke his collar bone. — At a meeting of the Glengarry Farmers' Political Association, held here Tuesday, Peter Chisholm, Lochiel, was elected County Director, succeeding A. J. McRae. Mrs. George R. McDonald, of Alexandria, was named representative of the Women's Club.

SIXTY YEARS AGO—

Friday, November 29, 1912

It is currently reported that the Commercial Hotel has changed hands and early in the spring will be converted into a department store. — W. Leboeuf, accountant at the Union Bank here for several years, has been named manager of a branch just opened at Papineauville, Que. He will be succeeded here by R. H. Proctor, teller. — Sunday night's snow storm was the worst experienced so early in the year for many years. The snow on the level was up to 20 inches.

SEVENTY YEARS AGO—

Friday, November 28, 1902

F. T. Costello, barrister, left for Marquette, Mich., on professional business, Saturday. — 300 new electric lights have been put in by our citizens this fall. Starting Tuesday the lights are now turned on every morning at five o'clock. — Pte A. W. McMillan of Lochiel, has received his medal to commemorate King Edward's Coronation. Pte. McMillan was one of the Coronation contingent. — Experts are now installing machinery in the Carriage Works which will enable the local factory of manufacture its own pneumatic tires. — D. H. McDermid formerly of Martintown, has arrived from the Yukon to spend the winter months at his home. — Roderick Macdonald, St. Raphael's and John A. MacDougall of Martintown, have gone to Duluth, Minn. — Roy Montgomery of St. Thomas, has arrived to accept a position in the Carriage Works. He is a brother of Ernest Montgomery, who also works there.

WATER MAY BE SCARCE

According to a recent news report, bottled water is a fast-selling item at supermarkets in the United States. And what the water shoppers want is not distilled water for the electric iron or the battery, it is spring water for drinking!

Canada can't view this situation complacently, because what they do in United States this year, we do in Canada within two years. The amount of pure water on the continent is decreasing at an alarming rate, but we are not getting sufficiently alarmed.

—Ridgetown Dominion

LETTERS to the EDITOR

SHOULD WORK BOTH WAYS

RR2 Green Valley, Ont.

The editor,
The Glengarry News,

One of the proposals put forth by the St. Raphael's school committee during recent days is that Iona Academy be used as a senior school for the English speaking Catholics of the district for Grades seven and eight.

Its central location and the fact that all the facilities are already there were the reasons for this suggestion.

When presented with this proposal, there was mixed reaction from Alexandria parents. Some thought it was feasible, to others it was completely unacceptable.

"I'm sure you can understand our position," some explained, "we would rather keep our children in town."

We can understand all right. We would all like our children to attend school nearby.

However, the beautiful high school Alexandria parents enjoy is not just the product of the town, it is the joint product of Alexandria plus the surrounding district.

While such set-ups are a must for the overall good, it is often at great inconvenience for those who live at a distance. Anyone driving out of town in the evening knows all the children who have to hitch-hike home to Bainsville and Glen Nevis and Dalkeith etc., when they have stayed

(continued on page 5)

Censor Or Be Censored

(The Ridgetown Dominion)

The Pembroke Council has asked Councils across Ontario to support them in their resolution that the Board of Censors of books, films, magazines, etc. to either censor or resign. They want action taken on the volume of smut and pornography rampant in motion pictures, books and television.

The ever-growing number of sex crimes should be enough to get the censors acting.

One of the problems seems to be that shops have to accept so much of this type of material before they can get the material they want. The magazine and book distribution business holds a heavy hand over dealers.

It is not only the dealers and distributors who are to blame. Some prescribed reading in high school English seems to have been chosen more with an idea of teaching vulgarity and degeneracy rather than writing style and vocabulary.

More than one council has come out with support for the resolution from Pembroke that the Board of Censors be replaced unless they soon begin to take action on the volume of smut and pornography in our permissive society.

We may be old fashioned and not with it, but we believe this sort of thing has got completely out of hand and we hope many other Councils, including our own, will support the Pembroke action.





WITH OUR

RAMBLING REPORTER

by Ed.

The belt in the car is more constructive than a belt for the road.

A BELT FROM THE COURT

All cars come equipped with seat belts but it seems not all motorists come equipped with enough caution to use them. They probably agree that the seat belt would come in handy if they were going to be involved in an accident, but most motorists have the comforting conviction that accidents happen only to other motorists.

They feel so safe and secure travelling the highways and byways, they don't bother to secure those seat belts.

Those beltless wonders don't worry about life or limb, but perhaps they'll take a second look at that seat belt because of a recent ruling by the Ontario Supreme Court. For the first time that court has ruled failure to wear an available seat belt constitutes negligent conduct. It reduced by ten per cent the damages a lower court had awarded the victim.

That's money gone down the drain and maybe money will make an impression where the threat of personal injury was ignored.

Legal observers believe the case may lead to a statute making failure to wear a seat belt an act of negligence.

The court was told the defendant driver dozed off, the car left the road, and the victim suffered his main injuries when he was thrown out.

The driver was held responsible for the accident on the grounds of gross negligence in driving while he was so tired. The Supreme Court decision sets a precedent in considering the passenger's own negligence in not wearing his seat belt ameliorated the driver's negligence.

Will people who neglect their own safety by failing to wear seat belts think again, when money's involved?

If pro football in Canada is to be saved the fans will have to be in there kicking.

KEEP THE CFL CANADIAN

Well, Ottawa's offence was predictably offensive in its inability to move the ball at Hamilton, Sunday, and so it will be Tiger-Cats playing host to Regina next Sunday in the Grey Cup game in the Ambitious City's smart new Ivor Wynne stadium. Ti-Cats had no offence either and they'll probably get creamed by the Roughriders if Ron Lancaster and George Reed are up to form.

Playing at home, though, Hamilton should provide better competition for the Western champs than Ottawa might have been expected to offer. Given a few years more experience Cassata just might mature into another Russ Jackson, but at this stage he's just a bit too excitable to sustain an offensive drive. It was the Rough Riders' fine defensive squad that won most of their games this year and kept them near the top.

Sunday's Eastern final was an unexciting spectacle featuring two bucks and a kick into a 30-mile wind. The field goal kickers pretty well decided the game and as has been the case right through the season play in the Eastern Conference was dull and defensive, far below the fast-paced brand of ball featured by Western teams.

The television camera invariably brings us better games out of the West, even though field and weather conditions are often much worse. That is one big reason why we hate to hear talk of Canadian Football League expansion into the U.S. The smaller cities of the Prairies wouldn't be able to finance on that scale and we'd be losing much of the most exciting football that TV brings in.

We like the CFL as it is, though it does have some weak sisters. Ironically they are too often the teams from our biggest cities, Montreal, Toronto and Vancouver; and that doesn't suggest a new entry from New York City would add anything to the brand of ball now being played.

The Eastern Conference might be able to digest one American team, but wouldn't that breaching of the border open the dike to bids from other U.S. cities. In time the smaller cities of the West would be forced out and it might prove impossible for Ottawa and Hamilton to continue. The mad march for more box-office might go on until Canadian football at the professional level was in as sorry a state as is the National Hockey League now. What was once Canada's "national" league now has 16 teams and only three represent Canadian cities, Montreal, Toronto and Van-

(Continued on page 5)

Area Breeders Awarded Trophies At Stormont Holstein Club Banquet

Murrayholm Farms of Martintown and Gerald Jans of Moose Creek, between them captured the trophies presented at the annual Stormont Holstein Breeder's Club dinner and dance in Crysler pavilion.

Mr. Jans was premier breeder at the county black and white day at Newington; Murrayholm Farms and Gerald Jans were tied for the premier exhibitor's shield. Marland Murray was given the Maxville Feed and Seed trophy for the grand champion female and the Bank of Nova Scotia trophy for heifer. Mr. Jans was presented with a trophy from the Royal Bank for the best uddered cow and a barometer marking his achievement with the best breeders herd from the Bank of Montreal.

Peter Zeran, president of the Stormont Club, was chairman for the evening. Vice president of the club Armand Cloutier introduced the head table guests, which included national directors Howard Dodge and Allison Fawcett.

The county dairy princess Janice Murray, presented pins commemorating more than 40 years membership in the club to Charles Meldrum of Berwick, William MacIntosh of Maxville and John B. Ferguson of Avonmore, the latter being accepted by Mrs. Ferguson.

Both Mr. Fawcett and Mr. Dodge commended the club for its active year, commenting that the market for export dairy cattle has now reached the point where "There is no way we can fill orders now on the books." About 700 prospective foreign buyers attended the Royal Winter Fair, which is just over, and the Holstein and other breed clubs are now showing some of these visitors around Ontario farms.

Marland Murray, a past president of the Canadian Holstein Friesian Association, was guest speaker and gave an illustrated talk on a trip he had taken to Africa, to judge a cattle show at Nairobi. Not only cattle, which are abundant there, but the tea and coffee plantations and the wild game parks were visited by Mr. and Mrs. Murray, who were guests of the government for a few days while visiting the country.

CORPORATION PROFITS

Labor strikes are everyone's beef —because their results are so visible. Before our hackles rise too high about wage demands, take a look at corporation profits. Canadian Press reports: "The record year for dividends was 1970, and market analysis are now predicting that corporate payouts this year will surpass the 1970 rate." What's needed is conscience and a sense of responsibility all along the line. —The Delhi News-Record

Pledged Vows At Avonmore

SMITH—KYLE

With a background of baskets of gladioli and carnations, a pretty autumn wedding was solemnized in St. Andrew's Presbybterian Church, Avonmore, on Saturday afternoon, Sept. 30th when Miss Helen Orma Kyle, daughter of Mr. and Mrs. Orland A. Kyle, Avonmore, became the bride of Graham Randolph Smith, son of Mr. and Mrs. Lawrence Smith of Cumberland.

The ceremony was conducted by Rev. W. E. Sayers, MA, minister of St. Andrew's Church, assisted by Mr. James Booker of Ottawa.

The bride, given in marriage by her father, was radiant in a floor-length gown designed with princess lines and made of trivara with lace covered bodice, lace sleeves and a lace train. The head piece was made in a ring with two tiers of lace, one falling to finger tip and the top tier falling to the waist. The gown was accented by a single strand of pearls, a gift from the groom. The bride carried a cascade of three dozen red roses.

Bridal attendants were her three sisters: Miss Linda Kyle, as maid of honor and Miss Joan Kyle and Miss Audrey Kyle, as bridesmaids. Their gowns were made on princess lines made of sheer nylon over satin with delicate flowers scattered on the nylon. The maid of honor wore pale yellow and the bridesmaids pale green.

Miss Marie Alguire, the bride's cousin, was the guest book attendant,

Best man was the groom's brother, Kevin Smith of Cumberland. Ushers were Bing Hum and David Cox. The groom, ushers and fathers wore white tuxedos. The ushers had pink carnation boutonnieres and the groom a rose boutonniere.

Prior to the ceremony the groom's four sisters: Mrs. Marguerite Hunt, Mrs. Melanie Saunders, Miss Louise Smith and Miss Kathleen Smith, sang "A Marriage Prayer" and, during the signing of the register, "Love Divine". Mr. Paul Saunders presided at the console.

Following the ceremony a wedding dinner was served to 100 guests in the church hall by members of the Ladies' Aid Society of St. Andrew's Presbyterian Church.

Later the happy young couple left on a wedding trip to Nova Scotia.

For travelling the bride chose a dress of pale green lace with an emerald green velvet vest. Her corsage was agardenia.

On their return Mr. and Mrs. Smith will take up residence in Ottawa.

Prior to the wedding, the bride was honored at two miscellaneous showers, one in St. Andrew's Presbyterian Church hall in Avonmore and the other in Evangel Chapel, St. Laurent Blvd., Ottawa.

WEDDING INVITATIONS

HALL OF CARDS

15½ Second St. East

Cornwall

40-tf

OLD TIME FIDDLING LESSONS

Applications now accepted for beginners class to begin in the new year. Children in the age group of eight to fourteen will be given preference.
Lessons to be given at the Maxville Community Hall on Saturdays. Exact format of classes, times and fees to be determined depending on number of applications received.
Please note that this class is not in classical violin but is aimed specifically at traditional folk fiddling with the accent on the Scottish element.

For further particulars, write or phone

MALCOLM DEWAR,
813 Iroquois Rd., Ottawa, Ont.
K2A 3N3 Tel. 729-7390
Or see me at the Maxville Community Hall, between the hours of 10 a.m. and 1 p.m. Saturdays.

46-3c

For Councillor Pour Conseiller

VOTE VOTEZ

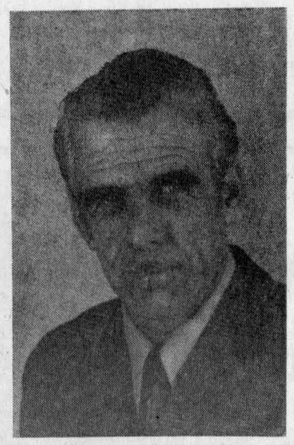

Norman Laperle X

47-2c

ELECTORS ELECTEURS

VOTE VOTEZ

Lucien D'Aoust

FOR POUR

P.U.C. - C.U.P.

47-2c

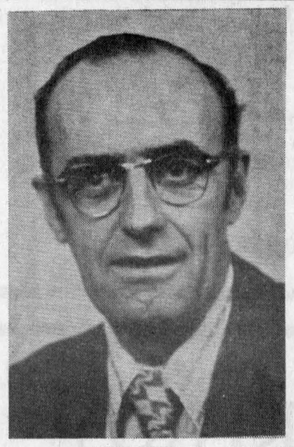

VOTE

BRUNO LALONDE

P.U.C.

- MEMBER OF GLENGARRY PLANNING BOARD
- SERVED ON PARISH COUNCIL FOR EIGHT YEARS
- ELECTRICIAN AND CONTRACTOR FOR 25 YEARS
- OWNER OF LALONDE GENERAL STORE

47-2c

VOTE

Donat Deschamps

for

P.U.C.

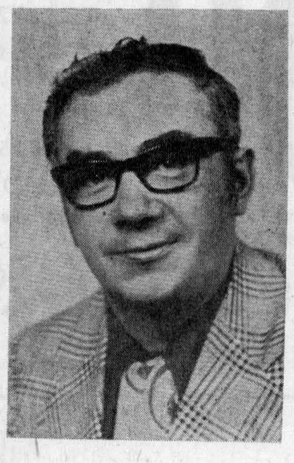

VOTEZ

Donat Deschamps

pour

C.U.P.

47-2p

Special Sale



St. Andrews Travel Trailers

ST. ANDREWS WEST — 932-1478

47-3c

Electors of the Townships of Lancaster, Lochiel and the Village of Lancaster

Electeurs des municipalities de Lancaster, Lochiel et du Village de Lancaster

December 4th Re-Elect

Decembre le 4 Re-Elisez



Henri Giroux

Henri Giroux

for your separate school trustee on the S.D.&G. R.C.S.S. Board
For experience, progress, action
VOTE

Pour conseiller scolaire sur le conseil des ecoles separees catholiques des comtes de S.D.&G.
VOTEZ

HENRI GIROUX X

47-2c

For COUNCILLOR

RE-ELECT

Ranald J. MacDONALD



Pour CONSEILLER

RE-ELISEZ

Ranald J. MacDONALD

Ranald J. MacDonald X

FREE!

POLAROID "BIG SHOT" CAMERA
(An Excellent Family Xmas Gift)

If you buy your 1973 moto-ski* NOW!

FROM NOV. 23rd TO DEC. 4th, 1972
AT PARTICIPATING DEALERS



* Excluding S400 and S440 Models

- NO DOWN PAYMENT
- Only Moto-Ski gives you a 1 year track warranty.
- 14 feature-packed models priced from $595 to $1,495.
- Over 300 Moto-Ski Dealers in Ontario to serve you.

GLENGARRY SNOWMOBILE SALES and SERVICE

RR5 Alexandria Tel. 525-3053

47-2c

For Fair Administration

ELECT

Fern Seguin

FOR COUNCILLOR

—Well established locally in the petroleum business.

—10 years experience on the municipal police force

—Up to date on the town's problems

Pour Une Administration Impartiale

ELISEZ

Fern Seguin

POUR CONSEILLER

—Bien etabli localement dans le commerce de produits petroliers

—10 ans de service comme constable pour la municipalite

—Bien renseigne des problemes de la municipalite

47-2c

TUESDAY SPECIAL

Colonel Sanders' Recipe Kentucky Fried Chicken.

DINNER FOR ONE

Our Regular 3 Piece Dinner

TUESDAY ONLY

99¢

Reg. $1.50

Colonel Sanders' Recipe Kentucky Fried Chicken®

Colonel Sanders and his boys make it "finger lickin' good"



Scott's Restaurant

TEXACO SERVICE CENTER

Southside of Highway 401 on Highway 2, Lancaster
Tel. 347-2670

45-6c

DUGGAN FUELS

275 Bishop St. North Tel. 525-1685

AUTHORIZED BP DEALER

Gasoline, fuel oils, diesel oil, motor oils
Oil furnaces installed and serviced

35-tf

Kirk Hill UCW Had Meeting

The Thank-offering meeting of the Kirk Hill United Women was held in the manse with the president, Mrs. Alexander D. MacLeod, in the chair.

A very effective worship service led by Mrs. Hugh MacPherson and Mrs. Willie MacGillivray followed the theme "It is more blessed to give than receive" had a bible centred tablepiece using fall colors to carry out the Thank-offering thought. Mrs. MacGilivray gave the worship address. Mrs. Clarence MacMillan was at the organ.

Mrs. MacGillivray and Mrs. MacPherson also had charge of talk on the Africa Pact. Mrs, MacPherson spoke on Education, Illiteracy and Manpower. African cookies made by Mrs. MacPherson were sampled by the members and guests.

The report of the fall bazaar was announced and described as excellent. This was under the convenership of Mrs. Campbell MacDonald and Mrs. Norman Stewart.

The manse committee, Mrs. Albert LaSalle and Mrs. A. K. MacPherson, reported and it was decided to purchase some new furniture for the manse.

The friendship secretary, Mrs. Campbell McDonald reported and cards were signed to send to shut-in members.

Mrs. Mora McLeod asked that the verses for the Christmas booklet be handed in at the next meeting.

The roll call was answered with a bible verse containing the word blessed. Mrs. Lynus MacPherson gave the financial statement. The December meeting will be held one week earlier. Mrs. Keith MacMillan and Mrs. Angus E. MacMillan to have charge of the Worship and Program. "Let there be peace" will be the theme.

FEDERAL OMBUDSMAN

Quebec has its ombudsman. So have other provinces. Now there is to be a national ombudsman in the shape of the Commission on Rights and Interests. Justice Minister Lang proposed the commission "to protect those who are least able to protect themselves" during the latter stages of the election campaign. Not much attention was paid the proposal then except by those Canadians who are least able to protect themselves and have been writing Mr. Lang for assistance. Their letters are a clear indication to Mr. Lang of the need for the commission.

What sort of injustices? Those implicit, for example, in simple bureaucratic indifference to basic human requirements. All of us know of, if not having experienced it ourselves; an instance where the most elementary sort of justice is denied by the jungle of red tape that confronts a citizen seeking redress from government. —Montreal Gazette

LOOKING FOR EMPLOYMENT
Check Our Classified Ads

Vitrerie Theoret Glass

MAIN ST., GREEN VALLEY

WE SUPPLY and INSTALL

STORE FRONTS — ALUMINUM DOORS and WINDOWS — CAR GLASS — THERMOS PANES
PLEXIGLASS — MIRRORS — TABLE TOPS
SHOWER DOORS, GLASS OF ALL TYPES

Authorized Dealer for
KAISER ALUMINUM SIDING

LEO B. THEORET, Prop. Tel. 525-2704

45-tf

Glen Sportswear Ltd.

NOW UNDER NEW SUPERVISION

We are reorganizing the complete factory. We need experienced operators for plain and special machines. We are willing to train operators who have little experience as well.

Apply in person to Mr. L. Quenneville
or Mr. Jack Reisler

113 MAIN ST., ALEXANDRIA

47-2c

FOR COUNCILLOR

Re-elect Arthur Laporte

NO GIMMICKS

NO GIVEAWAYS

JUST GOOD MANAGEMENT

47-2p

RE-ELECT RE-ELISEZ

JACQUES (JACK) ROY

AS COUNCILLOR COMME CONSEILLER

— IN —

CHARLOTTENBURGH

Having been a member of the present council, I solicit your support in the election for councillor on Monday, December 4th.
You can be assured I will serve you diligently and to the best of my ability.
Vote for a man with experience.

Etant membre du present conseil, je viens sollicitez votre appui pour me re-elir conseiller dans la prochaine election du 4 decembre.

Je ferai tout en mon pouvoir pour continuer a bien vous servir.
Votez pour un homme d'experience.

RE-ELECT RE-ELISEZ

Jacques (Jack) Roy

47-2c

Thank You
Electors of Lochiel

Having been re-elected by acclamation as Deputy Reeve of Lochiel Township, may I assure you that I shall at all times try to fill the position with dignity and in the best interest of all the taxpayers of my township.

ALEX McDONALD

You Can Do SOMETHING For Your Hair



LISE

HERE'S HOW . . .

If your hair is fine, fly away, slightly oily, or just hard to manage, we would like to suggest a style support body wave.
Not an old fashioned permanent, but the latest way to give your hair the body and control that you've always wanted.
Call us for a FREE hair style consultation and bring this valuable certificate with you

VALUE OF

$5.00

FOR:
—TREATMENT
—STYLE SUPPORT BODY WAVE
—SET
Reg. 16.95 — Special 11.95

VALID UNTIL DEC. 20

We have received the most versatile, easy to use hair piece ever designed — the Squiggle, reg. 12.00, on sale at $8.95.

Robert Beauty Salon

75 LOCHIEL, ALEXANDRIA 525-3831

For

Continued Prosperity

A worker & believer in our youth

A devoted public servant

FOR MAYOR



Pour

La prosperite

Un serviteur du public

Un travailleur actif pour les jeunes et la communaute

POUR MAIRE

Touchette, J. P. | **X**

NEWS OF INTEREST FROM MAXVILLE AND SURROUNDING DISTRICT

A euchre party will be held at Maxville Manor on Monday, December 4th. This will be the last one until January.

Mr. and Mrs. W. R. MacEwen have returned from a week's holiday in the Barbados.

Saturday visitors with Mr. and Mrs. Keith Franklin and family were Mrs. J. N. Fitzgerald, Mr. and Mrs. Harvey Leroy, Danny and David.

The service at St. Michael's Anglican Church, Maxville, for this the first Sunday in Advent, will be evening prayer at 7.30 p.m.

Sunday dinner guests at St. Andrew's manse were Rev. and Mrs. Kenneth H. McDonald of Martintown, Rev. and Mrs. J. A. McGowan of Vankleek Hill and Rev. and Mrs. Wallace MacKinnon of Ingleside. The celebration was in honor of Rev. Iver D. MacIver's birthday.

Mr. and Mrs. Ron Clare are having their new house built on a site just north of the station, west of their present home.

Clifford Morrow of Regina, spent Wednesday with his mother Mrs. W. M. Morrow, on his way from the Royal Winter Fair, Toronto.

UCW PLAYED HOSTS

Thirty-five ladies of the Maxville United Church UCW and 27 visitors from Apple Hill, Avonmore, Monkland and Moose Creek joined in a Thankoffering meeting at the church on Tuesday, November 7th, at 8 p.m.

Mrs. Keith MacDougall opened the meeting with words of welcome to the visitors and a poem "We Thank Thee, Lord". Following a hymn, Mrs. Ken. Jack read from Ephesians 6:10-18. The meeting was then favored by a vocal duet "Higher Ground" by Mr. and Mrs. Ed. Hunter.

The treasurer's report included the announcement that the debt for the kitchen renovations had been paid in full.

A quick check of attendance was followed by introduction by Mrs. Archie Hughes of the guest speaker, Dr. P. G. Vaidya, who spoke on the past, present and future of India, his homeland. In the discussion period which followed Mrs. Vaidya demonstrated the sari. Mrs. Keith MacDougall thanked the guests and presented them with a gift.

The meeting was closed with another duet "Sweet Hour of Prayer" by Mr. and Mrs. Hunter. A fellowship hour followed with lunch served by several of the ladies.

MANOR AUXILIARY REVIEWS BUSY YEAR

The Maxville Manor Auxiliary held its fourth annual meeting on Thursday, Nov. 21st, in the auditorium of the Manor. Officers appointed for 1972-73 are as follows—President, Mrs. Nick Haramis; 1st vice, Mrs. C. B. McDermid; 2nd vice, Mrs. R. F. McRae. The treasurer is Mrs. Allan Vallance and the secretary Miss Hattie Hughes. Mrs. Archie Hughes is liaison officer and the tuck shop purchaser is Mrs. J. N. Fitzgerald. Convening tuck shop volunteers are Mrs. Joanna MacLean and Mrs. Neil MacRae. The other conveners are; knitting, Mrs. Ed. Viau, Mrs. W. Doth; fancy work, Mrs. Wm. McIntosh; membership, Mrs. O. Doth. Editor of the newsletter is Mrs. Nick Haramis.

The secretary gave a comprehensive report on the year's activities. Ten general meetings were held, with an average attendance of 12, which is down considerably from last year's average of 17. There are 216 paid members which is, except for the first year, the largest membership achieved, due to the good work of the membership convener. In spite of the poor attendance at meetings and few active workers the Auxiliary managed a good deal of worthwhile accomplishment. An excellent financial statement showed a net profit of almost $3,000, after purchase of stock, knitting materials, etc. Almost two-thirds of this was used for the purchase of a large floor cleaning machine, an urgent requirement with the enlarged floor space of the Manor. Another item was a coffee urn which is used by all the organizations working in the Manor. Mirrors are now being purchased for the residents' rooms. There are also fairly large amounts spent on stock for the tuck shop, and instalment payments on the coke machine. Both of these are, as they were intended, a convenience to the residents, but they also produce considerable revenue. The tuck shop has been well stocked and conscientiously looked after by Stella Fitzgerald. The Auxiliary owes a special heartfelt thanks to the willing and faithful group of volunteers who go in for two hours every day to staff the shop. With their active conveners there are about forty members giving this service which is essential to the success of the Auxiliary.

The Board of Management provided a much-needed display case for hand-made articles. This proved very successful, and the problem has been to keep supply ahead of demand. Help with knitting or other hand-work would be very much appreciated by the hand-working conveners. One member responded to the request for help in the therapy program and more are urgently needed.

Fund-raising events during the past year were: fourteen euchre parties; a Mother's Day Tea, at which a hand-made quilt donated by Jessie McIntosh was raffled; and the annual bazaar and tea held at the King George Hotel on September 27th. Members of the Auxiliary also helped with donations of food and with serving at the annual meeting of the Manor Board, and on June 16th when the O. F. Villeneuve Wing was officially opened.

Four members attended the Zone Conference in Ottawa on May 25th, and Mary Vallance attended the annual convention in Toronto in September, returning with a wonderful report of all that took place. The Auxiliary has been very fortunate in having Mrs. Marion Haramis as president for the last two years. She has carried the office without the assistance of a first vice-president and has not missed one meeting in the two years. In addition she also edits the 'Newsletter," a publication which does a great deal to keep inactive members interested in the work of the Auxiliary. The Auxiliary also expressed appreciation to the Manor staff for their unfailing co-operation through the year.

WELL REPRESENTED

It was gratifying to see so many mothers, a grandmother and members of Maxville WI, at the 4-H Club Achievement Day in Alexandria. Eighteen girls from Maxville and district completed the club: Lyn MacRae, Winona MacGregor, Betty Morrow, Martha Sinclair, Karen Campbell, Sharon Metcalfe, Beth Danskin, Janice MacKenzie, Cynthia Clare, Sherylin Campbell, Diane Beaudette, Rhonda Munro, Beverly Blair, Lyn Campbell, Susan St. John, Charlene Blaney, Ann McIntosh and Lou McGregor.

LETTERS

(continued from page 2)

after the departure of the bus to take part in football, basketball and other extra curricular activity. In most cases the parents are doing without their help at home for the chores and housework so their children can stay and contribute to school spirit.

For five years the children from outside the town are bused into Alexandria.

Isn't it only fair that the trend be reversed for two years or should the country folk now make it seven?

This business of community living should work both ways.

Yours respectfully,
Anna M. MacDonald.

SEEK BAN ON SOFT DRINK CONTAINERS

The editor,
The Glengarry News,

Pollution Probe Oakville has asked for and obtained a resolution from the Oakville Town Council requesting that the Province of Ontario ban the sale of disposable soft drink containers. This resolution will be sent to all Ontario municipalities in towns of population over 100,000 for their endorsement before going to Queens Park.

We had hoped that it would be sent to all municipalities but our council limited it to those of population over 100,000 because of a heavy work-load and expense.

However, if you and the citizens of your town could persuade your own council to send a similar resolution to the Provincial Government, it would reinforce our effort and increase the likelihood of a ban on soft drink containers actually being imposed.

We hope that any interested people will make their views known to their council or to our group.

Douglas H. Harding MD
President,
Pollution Probe Oakville
373 Ninth Line, Oakville.

Rambling . . .

(Continued from Page 2)

couver.

This is Grey Cup Week and the interest of sports fans has been peaking toward Sunday's game in Hamilton when the best in the West, Regina, will be battling the Tiger Cats for that bit of tinware, the Grey Cup. Would the fever be anywhere near as high if that new New York entry was playing in the finals against another new CFL team from Seattle?

It has happened in hockey. It could repeat in football if ever the border is breached.

There was the threat of that last week when Toronto's John Bassett and Montreal's Sam Berger threw their weight in favor of a move into New York at the meeting in Winnipeg. If greedy team owners persist there's not much football fans can do but yell "foul". They did just that last week and Mr. Bassett was stopped in his tracks by a hint of Ottawa's displeasure.

Let's keep on yelling we want the CFL kept all-Canadian.

RE-ELECT

Hubert A. Quart

as

Reeve of Maxville

Benefit from 12 years experience at the council table

Your vote will guarantee another sound administration

for the Village of Maxville

LEMIEUX'S GROCETERIA

Tel. 525-2987 — Main Street North — We Deliver

We Sell Government Inspected Meat Only

WEEKEND SPECIALS, NOV. 30, DEC. 1, 2, 1972

Catelli Macaroni or Spaghetti	2 lb. box 39c
Aylmer Tomato Juice, 19 oz.	2 for 35c
Aylmer Tomato Soup, 10 oz.	5 for 65c
Pantry Shelf Crushed Sliced or Tidbits Pineapple, 19 oz.	2 for 49c
Lanthier Pies	2 for 89c
Mir Liquid Detergent, twin pk.	48 oz. 75c
Hi Top Blue Detergent	5 lbs. 99c
White Swan Facial Tissue, 2 ply 180	2 for 59c
McIntosh Apples	5 lb. bag 39c
White Grapefruit	6 for 59c
Canada No. 1 Carrots	2 lbs. 25c
Picnic Hams	lb. 59c
Standing Rib Roast	lb. 99c
Pork Butt Roast or Butt Chops	lb. 79c

WE SPECIALIZE IN CUTTING AND WRAPPING OF MEAT

MacGILLIVARY'S Outfitters

315 Clark Ave., Cornwall
Tel. 933-4867



BAGPIPES
HIGHLAND
SUPPLIES
TARTAN
by the yard
Anything Scottish we have it

20-22-tf

Menard Fairway Centre
LIMITED

ALEXANDRIA TEL. 525-2207

- Open Every Night -

(except Saturday night)

FROM NOW ON — THURSDAY, NOVEMBER 30th

Use our lay-away — Choose now, pick-up later

MEN'S SOCKS
Heavy Terry Socks, ass't. colors.
77c

GIRDLES
Whirlpool lycra short pantie girdle, S-M-L, navy only. Value 7.50.
3.77

LADIES' TOPS
Blouses and tops to match your slacks. Value to $9.
S-M-L
3.77

VESTS
Boys' sleeveless vests, sizes 4 to 16. Values to $8.
2.97

SLACK SETS
Child's Slacks and top sets, all washable stretch nylon. Long sleeves. Size 2-6x. Value $7.
4.97

CANISTER SETS
Wooden, 6 pieces, flour, sugar, coffee, tea, salt and pepper shakers. Value 9.95.
3.97

SALTED PEANUTS
Fresh 1 lb. bag salted peanuts.
37c

SKI-DOO BOOTS
Warm Boots for children, felt liner, size 9 to 13 and 1 to 3.
3.97

BOYS' GLOVES
Black vinyl-leather gloves lined.
67c

Santa's Draw

Robert Kolada was the lucky winner of our Giant Student Bear Saturday at Santa's visit

NOV. 30th: Draw for our TV at 9 p.m.

RE-ELECT

Ewen MacDonald

AS COUNCILLOR

Township of Charlottenburgh

Ewen MacDonald | X

Electors of the
VILLAGE OF MAXVILLE!

J. W. McEwen

respectfully solicits your support in the coming election

for REEVE

47-2c

IN CHARLOTTENBURGH



AS COUNCILLOR

VOTE

DONALD KANNON

Advertise In The Glengarry News

ENTERTAINMENT
at the
Atlantic Hotel
Station — Alexandria
TEL. 525-2084

Thursday, Friday, Saturday Afternoon and Evening
November 30th, December 1st and 2nd

Johnny Mooring

ALSO NEXT WEEK

Ready to serve you,
I ask your support Dec. 4th

FOR P.U.C. IN ALEXANDRIA

ALBERT PETERSON

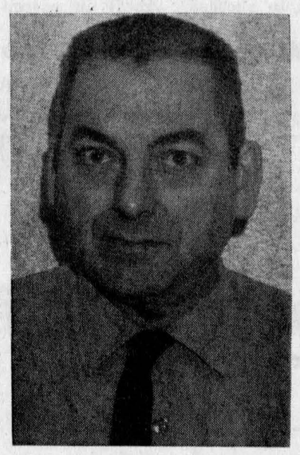

—Raised and educated in Alexandria
—Married with three children
—Chief Engineer C.I.P. Foods Ltd.
—Bilingual

Pres a vous servir, je sollicite votre appui le 4 decembre

ALEXANDRIA IGA FOODLINER

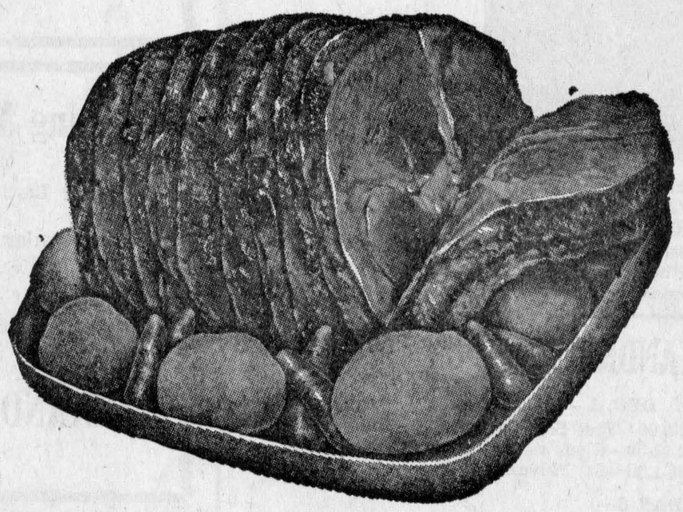

White GRAPEFRUIT, 48's	10 for	79c	Boneless TOP SIRLOIN	lb.	1.29
Florida ORANGES, 125s	2 doz.	99c	Beef RIB STEAK	lb.	1.29
Navel ORANGES 113s	doz.	89c	Boneless SIRLOIN TIP ROAST	lb.	1.09
Green CABBAGE	lb.	13c	Clark's Choice PEAS, 14 oz.	6 for	1.00
RADISHES	2 bchs. for	19c	Rougemont Vitaminized APPLE JUICE	48 oz. tin	33c
Fireplace LOGS	each	89c	Top Valu Tomato and Vegetable SOUP	10 oz.	10c
Quarter Loin, 9 to 11 chops LOIN PORK CHOPS	lb.	79c	Facelle Moderne Facial TISSUE, Assorted Colors	4 for	1.00
Top Valu Skinless WIENERS	lb.	58c	McCormick Peanut Chip COOKIES	13 oz.	49c
Frozen Canada Grade A 5-6 lbs. ROASTING CHICKENS	lb.	57c	Sifto Iodized TABLE SALT		19c

Glens Lost Game To Cardinal Played To 6-6 Tie At Metcalfe

Friday evening Nov. 24th, the Cardinal Broncos visited Alexandria and dumped our Glens 9-6 before 350 fans. The Broncos took command of the game early in the first period and never looked back.

For a brief moment in the latter part of the second period our Glens looked as if they might come alive as they narrowed the score to 6-4, but the Broncos had come to win and their fine positional play kept them on top until the final whistle.

Cardinal's big gun was Dick Byers, a late cut from the Brockville Braves who counted four goals and three assists. Rod Shepherd scored twice for the Glens while Robert Boisvenue, Brian Filion, Jacques Tessier and J. T. Hay added singles.

On Sunday in Metcalfe, over 400 fans saw one of the best games this season as the Glens and Jets played to a 6-6 tie.

After a scoreless first period Metcalfe took a 1-0 lead early in the second on a goal by Ken Kelly. Rod Shepherd, Brian Filion and Mike Hanton replied for the Glens and then Kelly with his second goal of the day narrowed the count to 3-2 in favor of the Glens.

Ralph Humphries opened the scoring early in the third period, but Metcalfe came back quickly with four quick goals and then were in command 6-4. Our Glens were determined not to be beaten as Cleary Morris narrowed the score and then Brian Filion tied it up with just over a minute remaining.

Robert Lajoie played well in goal for the Glens turning back 40 of the 46 shots he had fired at him.

The Glens next game is Friday, Dec. 1st, in Alexandria against Spencerville Bruins. Game time is 8.30 p.m.

Results of weekend games:

Friday, Nov. 24 — Metcalfe at Winchester, postponed; Cardinal 9, Alexandria 6; Morrisburg 8, Prescott 7.

November 25—Cardinal 12, Embrun 5; Spencerville 5, Winchester 3.

November 26 — Alexandria 6, Metcalfe 6 Prescott 10, Winchester 2.

North Division

	W	L	T	Pts
Alexandria	5	2	1	11
Metcalfe	2	3	3	7
Embrun	2	5	1	5
Winchester	0	6	1	1

South Division

Morrisburg	8	0	1	17
Cardinal	6	2	0	12
Prescott	4	5	1	9
Spencerville	2	5	0	4

Future Games

December 1st—Spencerville at Alexandria; Metcalfe at Embrun.

Dec. 2nd—Prescott at Winchester; Morrisburg at Spencerville; Alexandria at Cardinal.

Dec. 3rd—Embrun at Prescott,

Peewee Stars Off To A Good Start

The All Star Peewees had two big victories on the weekend, on Saturday in Hawkesbury where they were 6-0 champions and in Brazier Falls, NY on Sunday where they won 8-3.

They have played 10 games so far this season and have won six, lost three and tied one.

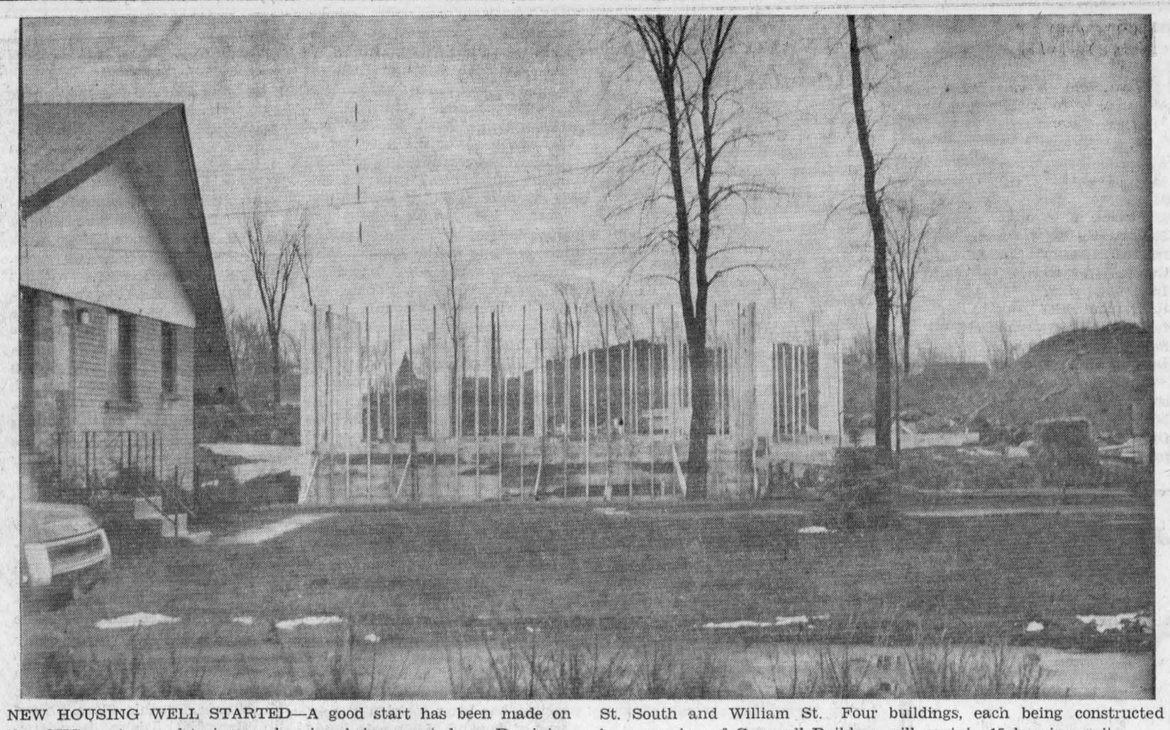

NEW HOUSING WELL STARTED—A good start has been made on the OHC rent-geared-to-income-housing being erected on Dominion St. South and William St. Four buildings, each being constructed by a member of Cornwall Builders, will contain 15 housing units. —Photo by Robert

Santa Coming To Lancaster, Dec. 9th

The annual Santa Claus parade at Lancaster is set for Saturday, Dec. 9th. It will be organized by the Lancaster Legion Branch who have the support of the three municipalities concerned as well as local merchants and others.

All interested in entering floats, horses, goats, etc., are requested to confirm same with Comrade J. E. St. Jean at your earliest convenience.

The parade will form up on the old station grounds at 1.30 p.m. and Santa Claus will hand out goodies to the children after the parade.

ALEXANDRIA DRIVING SCHOOL

EXPERIENCED and QUALIFIED INSTRUCTOR
CAR WITH DUAL CONTROL BRAKES

Special Starting Dec. 1st to Dec. 29th; the day that you go for your licence test will be free "Regular $7.00."

FOR APPOINTMENT OR INFORMATION CALL 525-1269

Monkland Community Honors Champion Softball Team At Banquet

Members of the Monkland softball team, 1972 champions in the Cornwall Monkland Softball League, were honored by the citizens of the community at a banquet, attended by over 100 sports enthusiasts representing all aspects of the community life.

Bert Rombough was master of ceremonies at the banquet in Victory Hall, appropriately decorated with the championship team's colors, red and white.

Mr. Rombough gave an interesting resume of the team's accomplishments over a period of the past three years, climaxed by the team's impressive championship win in the present year.

Introduced amid rounds of applause were Tom Papps, coach Ronnie Poapst, captain; Leo Marsh, Terry Rolland, Eric Groves, Brian Kinnear, Garry Thomas, Harry Lalonde, Malcolm MacDonald, Conrad Miller, Michael Lafleur, Maurice Massia, Larry Harrison, Mike Haramis; Graham Campbell, trainer and Ron Sabourin bat boy. Mr. Papps, on behalf of the team, thanked the citizens of the community for their loyal support.

Highlight of the evening was the presentation for the first time of the Terry Thompson Memorial Trophy. The trophy will perpetuate the memory of a fine young athlete, a member of the Monkland team, who was killed in an automobile accident a few hours after the championship game. It will be presented annually to the athlete, person or persons who have contributed most to the betterment of the community.

Winner of the trophy was Tom Papps, the team's coach and pitcher. The presentation on behalf of the five local businessmen who have donated it — Bernard Barker, Clifton Britton, Roger Giroux, Jamieson Campbell and Bert Sabourin, was made by Mrs. Bert Sabourin.

It was stated that Mr. Thompson was one of the best ball players on the local team. The team's many victories can be attributed in large measure to Terry's' excellent playing.

In recognition of their admiration of their teammate, the members of the team have presented Terry's parents, Mr. and Mrs. Elwood Thompson, with a beautiful plaque, suitably inscribed with a tribute and bearing the names of all members of the team.

Garry Thomas presented the rookie of the year trophy to Conrad Miller.

A beautiful cake, emblematic of the team's achievement was presented to the boys by Mrs. Shirley Kinnear, president of the Sports and Recreation Committee.

Individual trophies were given to each player. James Harrison accepted a trophy on behalf of his son, Larry, who is a patient in a Kingston hospital.

It was announced that jackets had recently been purchased for members of the team.

Appreciation was expressed to those young people of the community, responsible for the organization of the banquet which by all standards was such an unqualified success.

Area Teachers Discuss Semester System At Development Day Here

More than 500 secondary school teachers from Stormont, Dundas and Glengarry were at Glengarry District High School last Friday for their annual professional development day.

The teachers in the Seaway Valley District of the Ontario Secondary School Teachers Federation promote this day each year and it was the first time it was held in Glengarry.

The main topic of discussion this year was full credit semestering, a different organization of time for the various subjects.

Under the current system, a student takes seven or eight subjects for 40 minutes per day for the full year.

Under the semester system a student would take four subjects for 70 minutes per day from September to January and at the end of that term would take another four subjects for the rest of the year.

The semester system has several advantages. If a student missed some subjects one year, he could take them in one semester the following term instead of having to repeat for a full year. A student could work for the fall term, return in February and still obtain some subjects. Students who have dropped out of school minus a few subjects for their certificates could return for a few months to obtain the necessary credits.

The semester system also allows schools to introduce a few more options and again would allow some students to graduate in four or four and a half years instead of the five now necessary for Grade 13 as five credits per semester might be taken.

Reports from schools throughout Ontario where the new system has been introduced indicate the new method is working out well, notes Mr. Lloyd, Principal of GDHS, and the staff is considering this system for next year.

In the near future, parents will be informed of this and other changes anticipated in the teaching process involving the use of additional resource material, reports Mr. Lloyd.

Alexandria Office To Remain Open

The ministry of natural resources will establish a distfict office at Cornwall, but town council has been assured this does not mean closing of the Lands & Forests office in Alexandria.

A general reorganization of the new department of natural resources led to the move following the merger last spring of the department of lands and forests and mines and natural resources.

Brockville will receive the other district office to be established in eastern Ontario. Existing detachments are located in Kemptville, Napanee, Lanark and Tweed.

An additional 28 district bureaus will be scattered throughout

(Continued on Page 7)

WANTED

AMBITIOUS YOUNG SALES TRAINEE

Qualifications: Grade 11, Bilingual, must possess desire to succeed. Apply in person at

GEORGES LANTHIER ET FILS
58 Dominion St. Alexandria

Winter Carnival '73

ALEXANDRIA

Sunday, Feb. 25 to March 4

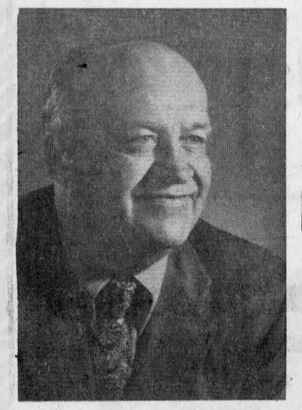

TOWNSHIP OF CHARLOTTENBURGH

VOTE BENOIT

FOR DEPUTY-REEVE

Experience: 3 terms as councillor, one term as deputy-reeve in Cornwall Township, one term as alderman in City of Cornwall.
A successful business administrator in private life, will provide the same administration for the township.

ALEXANDRIA COMMUNITY CENTRE

FRIDAY, DEC. 1—
4.00-5.00—Free Skating up to 10 years
8.00-11.00—Glens vs. Spencerville
11.00-1.00 —St. Polycarpe

SATURDAY 8—
8.00 a.m. - 6.00 p.m.—ADMHA
7.30-9.00—Midgets
9.15-10.30—Bantams

SUNDAY 3—
8.00-11.00—ADMHA
11.30-12.30—GTL
1.00-3.00—Public Skating
3.30-5.00—Peewee Allstars
5.00-6.30—Girls' Hockey
7.00-11.00—Industrial Hockey
11.00-12.30—Glen Practice

MONDAY 4—
5.00-7.00—Power Skating
8.00-11.00—Men's Broomball

TUESDAY 5—
4.00-5.15—High School Teachers
6.00-7.30—Jerry Beauclair
8.00-11.00—Mike D'Aoust

WEDNESDAY 6—
9.30-10.30 —Retarded School
2.30-3.30—High School Students
4.00-5.00—Free Public Skating
6.30-9.30—Ladies' Broomball
9.30-11.00—J. P. S.

THURSDAY 7—
5.30-7.30—Sprite Allstars
8.00-11.00—Men's Broomball

NOTICE

TOWNSHIP OF LOCHIEL

The next regular meeting will be held on

Monday, December 11th

at 10 a.m.

E. C. McNAUGHTON
Clerk-treasurer
48-2c

Starting Monday, December 4th

Hair Cutting Prices Will Be As Follows

Boys' regular Hair Cut (9 and under) $1.50
Saturdays $1.75

Men's Regular Hair Cut $1.75

ALEXANDRIA BARBER SHOPS

48-1p

HOME IMPROVEMENT NEEDS WITH BUILDING SUPPLIES AND LUMBER

FOR ALL YOUR BUILDING NEEDS
CONTACT

Lancaster Lumber and Fuel

Tel. 347-3486 Lancaster

ALL TYPES OF FUEL OIL
No. 1 and No. 2 — Also
DIESEL FUEL OIL

All types of heating and construction contracts arranged

THURSDAY NIGHT and SATURDAY AFTERNOON

Alexandria Hotel

proudly presents for the first time

RECORDING ARTISTS

"The Working Men"

Direct from Tennessee
Stars of Radio and TV
Personal Appearances
Grand Ole Opera — W.W.Va.
Wheeling Happy Hour — 8 p.m. - 9 p.m. Thursday

48-1c

VOTE

ROBIN MacDONALD CASGRAIN

of Summerstown for

COUNCILLOR

for the
TOWNSHIP OF CHARLOTTENBURGH
Attended Char-Lan High School, Carleton University and a graduate of Ottawa Teachers College, presently teaching at the Adult Rehabilitation Centre at Cornwall

CASGRAIN FOR COUNCILLOR

New Location and Address

NOTICE TO EVERY FARMER

Farm and Dairy Supplies and Equipment

Dari Kool Boumatic Pipe Milkers
Speciality Bulk Tanks New and Used, Silos, Silo Unloaders, Stable Cleaners, Farm Generators, Sanitary Products.

RR2 Alexandria Glen Robertson Road

ROSAIRE BUREAU - Dealer

Tel. 525-3691

VIANDES SABOURIN MEATS

G. SABOURIN, Prop.
Main St. South — We Deliver — Tel. 525-1818

FREEZER ORDER SPECIALS
RED BRAND BEEF

SIDE lb.	75c	HIND lb.	89c
FRONT lb.	61c	SIDE OF PORK lb.	57c

LEAN MINCED PORK FOR TOURTIERE	lb.	79c
LEGRADE RINDLESS BACON	lb.	99c
BLADE or CHUCK ROAST BEEF	lb.	79c
LA BELLE FERMIERE TOURTIERE	lb.	79c
LEAN MINCED BEEF	lb.	59c
SMOKED PICNIC HAM	lb.	59c

See The 1973

Ski-Doo's

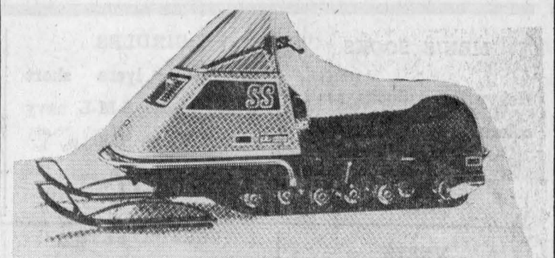

ELAN 1973. Goes anywhere the big ones go...for a lot less money

— AT —

Glengarry Sport Shop

83 Main St. N. Tel. 525-1402 or 525-1011
Open Thursdays and Fridays until 9 p.m.

Next Jr. "B" Hockey Action
DECEMBER 1st — Community Centre
GLENS vs. SPENCERVILLE
Game Time 8.15

48-1c

SOCIAL and PERSONAL

Dr. Dolan returned home on Tuesday after spending the weekend in North Bay with Mr. and Mrs. Vincent McIntyre and family.

Dr. June Tourangeau, Montreal, is on a two-week holiday to Hawaii.

Mr. and Mrs. Lucien Theoret flew to Vancouver, on the occasion of their 25th wedding anniversary. While there they visited with Mr. and Mrs. Leo Levac and Mr. and Mrs. Angus McDonald.

Mrs. Harry Watts, Mr. and Mrs. Frank Schuman, Montreal, and Mrs. Gladys Clark, Grenville, have returned from a three-week trip to Miami Beach, Florida.

Misses Marguerite Cameron and Helen Costello of Ottawa, were weekend guests of Misses Mary and Janet Chisholm.

Mr. and Mrs. Mervyn MacDonald attended the Jaycees Mistletoe Ball in Smiths Falls on Saturday night as guests of Mr. and Mrs. Edwin Allinott. They spent Sunday in Perth visiting Mr. and Mrs. Maurice Shea.

Allan and Kevin Macdonald, Montreal, were at their home here for the weekend.

Church Services

The Services of Worship this Sunday, the first Sunday in Advent, for the United Church of Canada are: Alexandria 9.30 a.m.; Dalhousie Mills 11.15 a.m.; East Hawkesbury 7.30 p.m.

The Advent Services will be as follows: Dec. 10th, White Gift Services, Alexandria and Glen Sandfield. Dec. 17th, White Gift Service, East Hawkesbury. Dec. 17th, Carol Service, Alexandria at 3 p.m. for all four churches. Dec. 24th, Candlelight and Communion Service at 10.30 p.m. for all four churches, at Alexandria.

The Sunshine Club will hold their Christmas party on Tuesday Dec. 5th, at 2.30 p.m.

The services in the St. Lawrence Pastoral Charge for Sunday, November 26th are: Lancaster, 11 a.m.; and Summerstown, 7 p.m.

Hey Kids!

SAVE THOSE BOTTLE CAPS!

It's Pepsi-Cola's Christmas Show

Coming Saturday, Dec. 9th

at the

Garry Theatre

Admittance Free with 6 bottle caps

ALL CARTOON SHOW — DOOR PRIZES

Howard McEwen Died At 80

A highly respected resident of the Maxville community, Howard Alexander McEwen died in Cornwall General Hospital on November 21st. He was 80 years of age.

He was the son of the late Sandy John McEwen and his wife Isabelle Kennedy.

To mourn his loss he leaves his wife, the former Jennie Markell; one son David McEwen of Hartington, Ont., and a daughter, Grace, Mrs. David Hough of Morrisburg, and seven grandchildren.

He also leaves one sister, Lillian, Mrs. Elmer Weedmark.

Mr. McEwen was an active member of his church, in which he was for many years a dedicated member of the Session. He also took an active interest in the work of the local branch of the Canadian Bible Society, being president of that group until his recent illness.

The funeral was held November 24th from the Munro Funeral Home to Maxville United Church where Rev. W. E. Henderson conducted the funeral service, assisted by Rev. John Craig of Hartington.

Pallbearers were Morley Markell, Lawrence Markell, Wallace McEwen, Lawrence Morrison, Willis Crooks and Elbern McEwen.

Relatives present from a distance were from Hartington, Montreal, City of Two Mountains, Kenmore, Ottawa, Morrisburg, Vankleek Hill and Cornwall.

J. A. Urquhart Died At 85

James Alexander Urquhart died at L'Orignal on Friday, Nov. 17th in his 85th year.

He was born at Skye, Caledonia Township, Aug. 16, 1888, a son of Donald Urquhart and Mary Douglas. Mr. Urquhart farmed in the Dunvegan area for many years until moving to Vankleek Hill where he was employed by the Norda Company.

A member of Kenyon Presbyterian Church and LOL 1158, he was a kindly man whose jovial disposition was enjoyed by all who knew him. He was extremely proud of his Scottish ancestry.

On Oct. 7, 1914, he married Donalda Stewart of Stewart's Glen. She predeceased him April 6, 1963 and he leaves two sons and two daughters: Robert of Metcalfe, Stewart of Kapuskasing; Elsie, Mrs. Henry Jupp of Los Angeles and Joyce, Mrs. Dean Allen of L'Orignal.

Eleven grandchildren and eight great grandchildren also survive as does one sister, Margaret, Mrs. A. C. Stewart of White Rock, BC.

The funeral service was held at Hillcrest Funeral Home, Vankleek Hill, and was conducted by Rev. J. A. McGowan. Burial was in Kenyon Cemetery, Dunvegan.

The pallbearers were Philip Kronberg, Wilmer Urquhart, Donald Urquhart, Beverley MacQueen, Harold Stewart and Ron Stewart.



AT TEACHER DEVELOPMENT CONFERENCE—More than 500 teachers from the secondary schools of the United Counties attended a professional development conference at Glengarry District High School last Friday. Special speaker was John Smith, MPP, parliamentary assistant to the Minister of Education. He is seen, left, with GDHS Principal P. T. Lloyd and staff teacher Wayne Gosselin, one of the conference organizers.

—Photo by Mrs. Mervyn MacDonald

A. MacDonald Died, Nov. 8th

The funeral of Duncan Ambrose MacDonald took place from Miller's Funeral Home, Cornwall, on Saturday, Nov. 11th, to St. Andrew's Church, St. Andrews West. Rev. Bernard Cameron was the celebrant. Also in the sanctuary were Rev. John D. McPhail and Mgr. D. A. Kerr.

The pallbearers were James McDonald, Cecil Runions, Stuart McDonald, Edwin McDonald William Wheeler and Alfred Quinn.

Burial took place in the family plot in St. Andrews cemetery.

Mr. MacDonald died in the Hotel Dieu on Nov. 8th after a short illness. He is survived by his wife, the former Marcella MacMillan; two sons, Alex. of Ripley, Ont., and Ian of St. Catharines; five grandchildren, Judy, June and Alex. Jr. of Ripley, Carrie and Andy of St. Catharines. He also leaves one brother and two sisters; Leonard of Vancouver; Sister St. Emily of MacDonell Memorial Hospital, Cornwall and Mrs. Wm. Wheeler, Sr. Martintown; two sisters-in-law, Mrs. Simon MacDonald, Burnaby BC and Mrs. Angus J. MacDonald, Charlottetown, PEI.

FFCF Had Party

The FFCF of Sacred Heart Parish sponsored a soiree de la Ste Catherine Sunday night in Sacred Heart Hall. Cards were played at 25 tables followed by songs, dancing and lunch.

Euclide Larocque, violinist, was accompanied at the piano by Mrs. Claude Lanthier. Fred Decoste and Gerald Trottier were callers for the dancing.

Winner of the hand-quilted spread was Mrs. Gerald Sauve, Alexandria, while Mrs. Fred Decoste won the draw for 50 gallons of fuel oil.

Mrs. Lucille Desjardins chaired the evening.

The next meeting of the FFCF on Dec. 12th will feature elections and a social gathering.

Mrs. Conrad Levert, president, expressed appreciation to all for making the evening a success.

Alexandria . . .

(Continued from Page 6)

the rest of the province to complement the present 17.

Completion date for the restructuring process is April 1, 1973.

Acting on rumors that the Alexandria office would be transferred to Cornwall, a protest had been lodged by town council. In a letter transmitted by Osie Villeneuve, MPP, Hon. Leo Bernier, natural resources minister, affirms plans for the Cornwall district office but declares there is no intention to gradually eliminate the Alexandria office.

WIDE VARIETY OF

Christmas Gifts

FROM

MAX FACTOR

REVLON

YARDLEY

FABERGE AND OTHERS

FAST DEVELOPING SERVICE

Atlas Pharmacy Alexandria

66 Main St. S. 525-2525

UNITED CO-OPERATIVES OF ONTARIO
GLEN - PRES. GROUP
(Vankleek Hill and Alexandria)

INVITES YOU

Annual Meeting and Euchre Party

(Bring Your Own Cards)

Thursday, December 7, 1972

8.15 p.m.

Anglican Church Hall, Vankleek Hill

Admission: $1.25 — Lunch: Kentucky Fried Chicken

DOOR and EUCHRE PRIZES

For the office of Secondary School Trustee

Pour le poste de Commissaire d'ecole au niveau secondaire

Lucien CHENIER, Retailer | **X**



ELECT

Mrs.

THERESA (HEBERT) FORSYTH

for Councillor

TOWNSHIP OF CHARLOTTENBURGH

Employed with Unemployment Insurance Commission for seven years
Trustee Glen Walter Separate School Board two years
Board of Directors Children's Aid Society five years
Currently attendance counsellor Charlottenburgh separate schools
Second Vice President Diocesan Catholic Women's League
Volunteer Worker Red Cross Blood Donor Clinics
Would like to reactivate the township planning board
Would like to expand housing facilities in the township
Would like to contribute to community progress

LOSE WEIGHT

Canadian Family Meal Plan for Weight Watchers

It's ours alone...make it yours!

For information, write
Weight Watchers of Ontario Limited
491 Lawrence Ave. West, Toronto

Join at

ALEXANDRIA
Wednesday, 7.30 p.m.
St. Joseph's School

46-5c

Garry

NOV. 29 - DEC. 2 WED. - SAT.

"The Doberman Gang"

— ALSO —

'A Bullet For Sandoval'
George Hilton, Ernest Borgnine
(ADULT ENTERTAINMENT)

SUN. - TUES. DEC. 3 - 5
"Private Duty Nurses"
— AND —
"Sweet Kill"

RESTRICTED
TO PERSONS 18 YEARS OF AGE OR OVER

WED. - SAT. DEC. 6 - 9
STEVE McQUEEN in
"Junior Bonner"
— AND —
"How I Love Thee"
Jackie Gleason, Maureen O'Hara
(ADULT ENTERTAINMENT)

SUBSCRIBE TO THE GLENGARRY NEWS

WEEKEND SPECIALS, NOV. 30, DEC. 1, 2

FRONTENAC BACON ENDS	2 lb. box	95c
BEEF SAUSAGES, Loose	lb.	59c
CAPRI SMOKED MEAT	4 2-oz. pkgs.	89c
FRESH CHICKEN LEGS and BREASTS	lb.	69c
ALL BEEF SALAMI	lb.	1.09
Swift's Premium MOCK CHICKEN LOAF	lb.	65c
McINTOSH APPLES	5 lb. bag	39c
CELLO CARROTS	5 lb. bag	59c
CELLO ONIONS	5 lb. bag	49c

MELOCHE & SABOURIN

Tel. 525-1295 WE DELIVER Tel. 525-1295

We Reserve Right to Limit Quantities

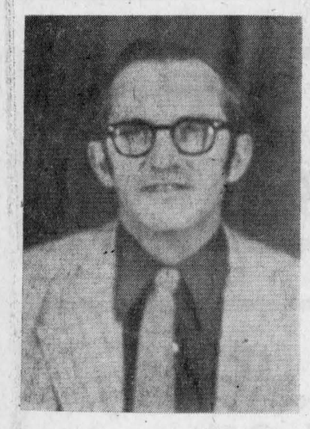

RE-ELECT

Terence Wheeler

Separate School Trustee on the SD&G Board in the Townships of Charlottenburgh and Cornwall

- Two years' experience as trustee
- Currently teaching at Glengarry District High School
- Graduate of St. Michael's College, University of Toronto
- Resident of St. Andrews West
- Married to former Miriam McGregor
- Father of two pre-school age daughters

VOTE VOTEZ

VILLENEUVE

FOR COUNCILLOR

IN ALEXANDRIA

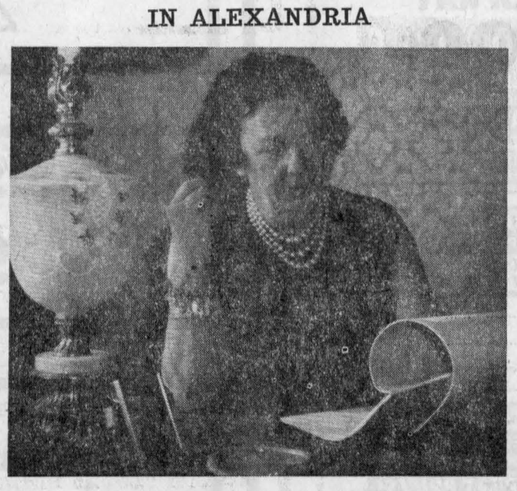

MRS. FLORENCE VILLENEUVE
(wife of the late Dr. J. W. B. Villeneuve)
asks your support at the polls on Dec. 4th

Je sollicite votre appui le 4 decembre

47-1c



SOVA for REEVE of CHARLOTTENBURGH Township

—Nine years' experience on Council

—Gave Council business my first priority

—100% attendance at Counties Council as Deputy-Reeve

—My family can now attend to my duties on the farm leaving me free to conduct municipal business as required

—My business of farming does not present any conflict of interest and I have no contracts with or responsibilities to any other municipality

—As the township with the largest population in the Counties, the Reeve of Charlottenburgh has two votes on Counties Council and I propose, if elected, to be present to exercise this privilege

—Although Charlottenburgh contributes almost 11% of the Counties levy, we have no committee chairman and are therefore not represented on the more important sub-committees of Counties Council. I hope to improve this situation

I solicit your support at the polls on Monday, Dec. 4th
Yours for responsible and dignified local government

BRUCE SOVA

News from Here and There

MOOSE CREEK

Mrs. Adelord Emmell accompanied by her sister, Mrs. James Harkins, and Mr. and Mrs. Dean Harkins of Vankleek Hill, attended the marriage of Wilfred Ryan and Miss Linda Archer of Belleville. The marriage was solemnized at Trenton. Mr. Ryan is a son of the late Claude Ryan and Mrs. Ryan who were former residents of Moose Creek.

Mr. and Mrs. Herbert Robinson and family of Brockville; Mr. and Mrs. Harvey Scott of Maxville, were visitors with Mrs. Alex D. McRae on Sunday.

Rene Provost of Montreal spent the weekend with his father, William Provost and with his brothers here.

Mr. and Mrs. Leo Villeneuve and family of Parishville, NY, spent the weekend with Albert Villeneuve and Mr. and Mrs. Laurent Montcalm and family.

Mr. and Mrs. Grant MacRae of Ottawa, visited on Saturday evening with Mr. and Mrs. Angus Bethune.

Mr. and Mrs. Thomas Bethune and family of Ottawa, spent the weekend with Mr. and Mrs. John Copeland.

Sunday visitors with Mr. and Mrs. Bruno Gibeault were Mr. and Mrs. Bernard Beauchamp and son, Danielle of Lachine; Mr. and Mrs. Emile Levogueur of Coteau Station; Mr. and Mrs. Adolphus Villeneuve of Maxville.

Nelson Munroe of St. Bruno, Que., visited during the weekend with his aunt, Miss Cassie Munroe.

Mrs. Mary Brisson and Mr. and Mrs. Stephen Leach of Rutland, Vermont, and Mr. and Mrs. Edward Poirier of Brownsburg, were recent visitors with Mrs. Alcide bert Brisson.

WINNERS

ALEXANDRIA LIONS CLUB 300 DRAW NO. 21

NOVEMBER 24th

48—Dr. Nadeau
132—Barbara McDonald
179—Herman Parsons
187—Gilbert Choquette
280—Laura Lapierre

MRS. G. EMBURG HOSTESS TO WI

The members of the Moose Creek Branch of the Women's Institute held their November meeting in the home of Mrs. Gerald Emburg, on Wednesday evening, with an attendance of 20. Mrs. Elmer McDermid, president, presided.

The minutes of the last meeting were read by the secretary, Mrs. Earl MacNeil and were approved as read. She also presented the treasurer's report in the absence of Mrs. William H. Scott. Correspondence was read and considered. A full report of the area convention for Institutes held in the Holiday Motel, Hawkesbury, on October 19 and 20, was given by Mrs. David Ross as the delegate.

The conveners of Canadian Industries and Agriculture, Mrs. Gerald Emburg and Miss Violet MacDiarmid, presented an enjoyable program. The roll call was responded to by each person present "Naming a War Veteran from the district". Several contests were conducted and the winners were, Mrs. Alex McLean, Miss Lyma Robertson. A blind auction was held on several articles brought by the members and a surprisingly good sum was realized. Miss MacDiarmid acted as the auctioneer.

A delicious lunch was prepared by the hostess and she was assisted in serving by Miss MacDiarmid and Mrs. E. MacNeil.

Remembrance Theme At Martintown WI

The November meeting of the Presbyterian Women's Missionary Society was held at the Manse in Martintown with 22 present. The President, Mrs. Alpin MacGregor, opened the meeting with a Call to Worship and read a poem, "Why Wear A Poppy".

During the business part of the meeting a nominating committee of three namely, Mrs. Lloyd MacGregor, Mrs. Stuart Blackadder, and Mrs. Duncan Christie was appointed to bring in a slate of officers for the coming year. Correspondence and several items of business were discussed. 13 visits and 28 cards were reported to the friendship and service secretary.

The Misses Sadie and Jeanette Munro were each honored with a life membership presented, on behalf of the Society, by Miss Clara Murray. Mrs. Stuart Blackadder, in her address to the two ladies, expressed regret that Miss Sadie Munro could not be present due to her illness in the Cornwall General Hospital. She spoke of faithfulness over many years by the two Munro sisters, and of their devotion to the work of the Women's Missionary Society.

Mrs. Lloyd MacGregor was program leader for the month and took for her theme: Remembrance. The poem, "In Flander's Fields" was read by Mrs. Ian Kennedy and Mrs. MacGregor spoke on the life of Lt.-Col. John MacCrae who wrote the poem. Another poem, "An Answer To Flander's Fields", was read by Mrs. Kenneth Taylor, and Mrs. Blackadder read an item by Leeta McCully Cherry, "Precious Books of Remembrance".

The roll call was answered by a verse of Scripture containing the word "Peace". Miss Christie Grant read the Scripture Lesson followed by Mrs. Kenneth McDonald leading in prayer. The offering was dedicated by Mrs. Henry Hald; and the meeting closed with prayer.

Refreshments were served. Mrs. William Johnston moved a vote of thanks to Mrs. Kenneth McDonald for the use of her home and preparation of the lunch.

Thomas Lavallee Died At 71

A resident of the Glen Robertson area, Thomas Lavallee died in Glengarry Memorial Hospital Nov. 17th. He was 71.

Mr. Lavallee was born at Ste Justine, a son of Oscar Lavallee and his wife, Marie-Louise Vachon. He had farmed at RR1 Glen Robertson through most of his lifetime.

To mourn he leaves his wife, the former Cecile Perrier and two sons, Raymond and Robert, both of Glen Robertson.

Four brothers and two sisters also survive; Emile of Windsor; Father Raymond Lavallee of Uganda; Rheal of Ste Justine; Roger of Ville d'Anjou; Elise, Mrs. Jean Sabourin and Monique, Mrs. Paul Tousignant, both of Montreal.

The funeral was held Monday Nov. 20th from the Aime Marcoux Funeral Home to St. Martin of Tours Church, Glen Robertson where Rev. Maurice Lariviere offered the mass. Burial was in Ste Justine cemetery.

Pallbearers were Elphege and Remi Lortie, Gilles Seguin, Wilfrid Brunet, Alfred Joanette and Laureat Decoste.

TOWN OF ALEXANDRIA

THE QUESTION

At the municipal election to be held December 4, 1972 the electors will elect 1 mayor and 6 councillors, with the acclamation of a Reeve and a Deputy-Reeve. The 1973-74 Council will be composed of a total of 9 persons.

At the same election the electors will vote on the question of "Are you in favor of reducing the number of Councillors from 6 to 4?"

If the vote is in the affirmative the 1974 election will be held for 1 Mayor, 1 Reeve, 1 Deputy-Reeve and 4 Councillors a total of 7 persons who will govern during the 1975-76 term of office.

In a County, the Council of a village and the Council of a township having a population of less than 10,000 is composed of 1 Reeve, 1 Deputy-Reeve where so entitled and a sufficient number of Councillors to make up a total of 5 persons.

Consider the foregoing and following information and be prepared to vote on the question.

	Population	Assessment	Persons on Council
Town of Alexandria	3,151	$4,370	9
Twp. of Charlottenburgh	4,991	6,874	5
Twp of Cornwall	4,502	7,357	5

THE COUNCIL
Town of Alexandria

48-1c

Notice of Poll

TOWN OF ALEXANDRIA

Polls for all electors of the Town of Alexandria will be held

Mon., Dec. 4 '72

Between the hours of 11 a.m. and 8.00 p.m.

at the

Alexander Hall 49 St. Paul St., Alexandria

for the election of 1 Mayor, 6 Councillors, 4 Public Utilities Commissioners, 1 Secondary School Trustee by Separate School Supporters and to vote on the question of

"Are you in favor of reducing the number of Councillors from 6 to 4":

DOLOR O. COLLIN,
Returning Officer.

48-1c

VILLAGE OF MAXVILLE

Winter Parking Restrictions

Effective Dec. 1st to Mar.31st

there shall be no parking on any street

between 1 a.m. and 8 a.m.

By order of Village Council

VERNA MacGREGOR, Clerk

With our new Star Jet, you still have to pay for your thrills.

You just don't have to pay as much



$749

Just because our new StarJet is practical and economical, don't think it's not a thrill to ride. This Big Blue offers engine options from 292 to 433 c.c. And it's built to out-perform and out-maneuver a whole bunch of high-priced machines. But the biggest thrill of owning a new StarJet is knowing that you got all of this performance and value at such a low price. Hey big Blue!

SNO JET

Guy's Sno Jet

139 Kenyon St. W. 525-3429

• Big Blue Headquarters •

For Councillor in Alexandria

STUART UPTON

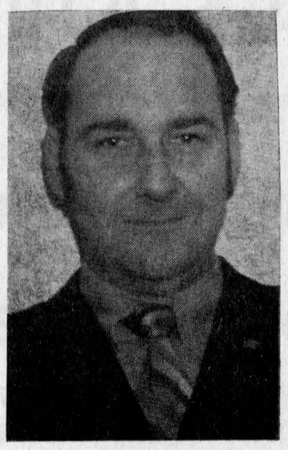

- Alexandria resident for 11 years
- Married with one child
- Former assistant cub master
- Stationary engineer C.I.P. Foods
- Member Institute of Power Engineers
- Supervisory chairman of Carnation Employees' Credit Union

Je demande votre appui le 4 dec. 1972

I ask for your support on Dec. 4th, 1972

GUARDIAN DRUGS

NOV. 30 TO DEC. 9

Christmas Sale

GO GUARDIAN FOR CHRISTMAS

PHILISHAVE SPEEDSHAVER — 90 SUPER with Twin Flexible Heads — 14.88

OLD SPICE MEN'S GIFT SET — ORIGINAL IN GIFT BOX — 1—AFTER SHAVE, 1—BODY TALC, 1—STICK DEODORANT — 2.88

PLAYMATE A/M POCKET RADIO — WITH BATTERY & EARPHONE — 3.88

TYE-SIL CHRISTMAS WRAP — 6 PAPER 2 FOIL ROLLS — SUGG. LIST 2.49 — 1.88

FABULOUS FIFTY CHRISTMAS CARD ASSORTMENT — SUGG. LIST 2.50 — 1.88

SOLARAY PERFECT TOUCH 4-WAY LIGHTED MIRROR — GIVES NATURAL, DAY OFFICE, OR EVENING LIGHT — 19.88

HAMILTON DIGITAL CLOCK — ALARM, LIGHTED DIAL, DEPENDABLE LEAF DIGITS — 14.88

UNIVERSAL CHRISTMAS INDOOR LIGHT SET — 15 ASSORTED SPARKLE OR GLOW BULBS — 3.77

MOIRS SELECTION CHOCOLATES — ASST'D. 12 OZ. — SUGG. LIST 1.29 — 99c

WORLD WIDE MIXED NUTS — 13 OZ. TIN — 88c

SUDDEN BEAUTY HAIR SPRAY — 16 OZ. — SUGG. LIST 1.59 — 99c

WIN A PLUSH TOY BEAR for Christmas

A WINNER AT EVERY GUARDIAN STORE!
SOME LUCKY GUARDIAN CUSTOMERS WILL EACH WIN A DELIGHTFUL PLUSH TOY BEAR VALUED AT 20.00
TO ENTER JUST DEPOSIT THE ENTRY FORM BELOW IN ANY GUARDIAN DRUG STORE

GUARDIAN PLUSH TOY BEAR CONTEST
NO PURCHASE NECESSARY TO PARTICIPATE
I HAVE READ THE RULES OF THE GUARDIAN PARTICIPATION AND AGREE TO ABIDE BY THEM
NAME .....
STREET .....
TOWN ..... TELEPHONE .....

WINNERS' NAMES TO BE SELECTED THURS., DEC. 14, 1972

INDIVIDUALLY WE'LL GIVE YOU GREAT SERVICE — TOGETHER WE'LL GIVE YOU GREAT PRICES!

McLeister Drug Ltd.

ALEXANDRIA TEL. 525-1101

ALEXANDRIA DISCOUNT DEPARTMENT STORE

58 MAIN ST., ALEXANDRIA TEL. 525-2677

Big Assortment
Men's Dress Shoes **$7.95**

GREY WOOLLEN BLANKETS 60 x 80 — 1.98

TERRY JACQUARD TOWELLING 15'' wide, a yard — 49c

BOYS' DOUBLE KNIT POLYESTER PANTS 8 x 16 — 4.95

WHITE SHEETING 84'' wide, a yard — 89c

GIRLS' TUQUES — 98c

MEN'S FLARED SKI PANTS Various Colors, 32 x 38 — 11.95

LADIES' PRINTED COTTON TEA APRONS — 49c

FEATHERED PILLOWS for the whole family — 1.89

REAL DISCOUNT PRICES — BIG SAVINGS

St. Alexander's . . .

(Continued from page 1)

pointed his successor.

Father Twomey erected the present presbytery and was pastor of the parish until 1889. Father Twomey's successor was Rev. William Michael Fox who had charge of the parish for 14 years, in which time he paid off all the parish debt. Father Fox died December 26, 1927, and was buried April 30th, 1928 in Lochiel cemetery. He is noted and revered to this day for his child-like sincerity, his kindness, his great faith and zeal. The shrine of the "Little Flower" at his grave attests the love of his former parishioners for him.

Rev. D. D. McMillan took charge of the parish in 1903. He inaugurated the mission service at Dalkeith Chapel in 1913. For 17 years he administered the affairs of the parish with unsurpassed correctness. Father McMillan died in Cornwall in 1933.

The parish was fortunate in having as successor to Father McMillan, the Rev. Major Ewen J. Macdonald who served his country with distinction as Chaplain during the Great War. During the eight years of his pastorate the same love and respect that he won among the soldiers was distinctly manifest among the people of Lochiel. We are indebted and grateful to him for the exceptional personal attention he gave to Agricultural problems of the day.

In 1928, ours was the honor of having as Father Macdonald's successor the brilliant Rev. J. J. Macdonell, capable financier, renowned preacher and pious priest, whose last outstanding work in the parish was the installation of the beautiful hardwood floors in the church.

The parish prides itself on the fact his boyhood days were spent here and many of the older parishioners remember how he distinguished himself in his confirmation examination before the Right Rev. Doctor Cleary, Bishop of Kingston.

Father Macdonell died August 3, 1936. In 1932 Rev. Corbet McRae took charge of the parish. The levelling of the church grounds and cemetery, the remodelling of the presbytery, the construction of the basement under the church, the building of the vault in the cemetery and the extension built on the chapel at Dalkeith all speak more forcefully than any words of ours the priestly zeal of Father McRae.

From 1940 to 1945 we had as parish priest Rev. James A. Wylie. Known for his punctuality, he painted the inside of the church, roofed part of it, roofed the parish sheds, took back the athletic field from the Demonstration Farm to the Parish. He also made improvements in the residence.

From 1945 to 1947 Father J. H. Ouimet was in charge. He built the garage and changed the living quarters.

From 1947 to 1968 we had Father Charles Gauthier, known as the "Pastor of Glengarry". He painted the inside of the church, put on asbestos siding, removed the parish sheds and instigated the Sports Centre in connection with the church property. He left the parish with no debt.

On the retirement of Father Gauthier, the Parish presbytery was sold by Bishop Proulx. The needs of the parish are now administered from Dalkeith.

CONSEILLER
pour la
Ville d'Alexandria
VOTEZ POUR
Raymond Jette



For COUNCILLOR
in the
Town of Alexandria
VOTE FOR
Raymond Jette
48-1p

FOR
COUNCILLOR
VOTE



POUR
CONSEILLER
VOTEZ
Jean A. Larocque X
47-2c

CITIZENS OF ALEXANDRIA
HELP ME TO HELP YOU
CITOYENS D'ALEXANDRIA
AIDEZ-MOI A VOUS AIDEZ
VOTE



VOTEZ
YVON LEVAC
FOR COUNCILLOR
POUR CONSEILLER

To The Separate School Supporters Of:
Aux Contribuables Des Ecoles Separees De:
VOTE — VOTEZ

LOCHIEL
KENYON
ROXBOROUGH
FINCH
WINCHESTER
MOUNTAIN
MAXVILLE
ALEXANDRIA

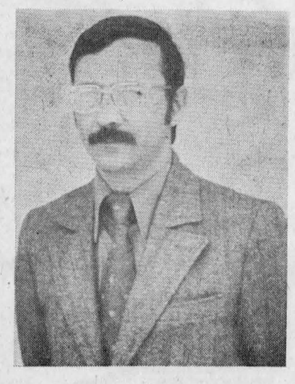

LUCIEN CHENIER

LOCHIEL
KENYON
ROXBOROUGH
FINCH
WINCHESTER
MOUNTAIN
MAXVILLE
ALEXANDRIA

For the office of Secondary School Trustee
Pour le poste de Commissaire d'ecole au niveau secondaire

Lucien CHENIER, Retailer X

BINGO
EVERY TUESDAY
8 p.m.
ST. JOSEPH'S CENTRE
Lancaster
JACKPOT $100
BARREL $50
46-tf

The Family Clothing Store
Work Clothing and Footwear
Ladies' and Children's Clothing and Footwear
Catherine St. West
Maxville, Ont.
48-tf

SUPER BINGO ANNUEL
ANNUAL CHRISTMAS BINGO
PAROISSE DU SACRE-COEUR
SACRED HEART PARISH
Alexandria, Ont.
3 dec. 1972 - Dec. 3, 8:15 p.m.
15 parties regulieres—regular games: 1 dinde
4 parties speciales—special games: 1 cochon
2 parties speciales—special games: 1 quartier de boeuf
10 prix de portes—Door prizes: 1 dinde
ENTREE—ADMISSION: 50c
Bienvenue a tous — Everybody Welcome!
48-1c

The Ideal Christmas Gift
"The MacLeods of Glengarry"
The book containing the geneology of Clan MacLeod, published 1971, available from:
Norman M. MacLeod, RR1 Dunvegan;
Mrs. Forbes MacKinnon, Dunvegan
Mrs. Cecil MacRae, Dunvegan
John Allen MacLeod, Ingleside
John K. MacLeod, Dalkeith
Mrs. John P. MacLeod, RR1 Dunvegan
Mrs. Cecil Johnson, Metcalfe
Alex F. MacLeod, 15 Cadmus Road, Willowdale
Claire Flower Shop, Vankleek Hill
Glengarry Fire Insurance Office, Alexandria
$5.95 PLUS POSTAGE

EXCLUSIVE
NATURAL FOOD STORE
Natural Vitamins — Health Book Library
—Natural Beauty Products
—Ben Weider Products
—Yogurt Machines
—Blenders, Juicers
—Thuna Remedies
Full line of Natural Foods, Herbs, etc.
MI-NATUR
491 Main St. E. Tel. 613-632-3742
HAWKESBURY
48-1p

For the office of Secondary School Trustee
Pour le poste de Commissaire d'ecole au niveau secondaire

Lucien CHENIER, Retailer X

VOTE VOTEZ
Roger Lefebvre
for DEPUTY REEVE
pour SOUS PREFET

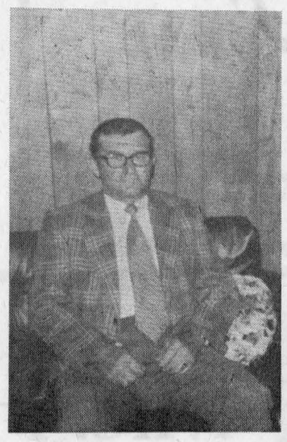

It will take time and experience to serve our township best in the next two years. I have served you for the last three years as councillor and have all the time needed. My past record shows my ability.

Les affaires de notre canton prennent du temps et beaucoup d'experience. Je vous ai servi comme conseiller pour trois ans. Mon passe vous donne la preuve de mon abilites.

A vote for Lefebvre means better administration for Charlottenburgh
47-2c

Vote Youth and Experience
RE-ELECT ANDY MENARD
for COUNCILLOR

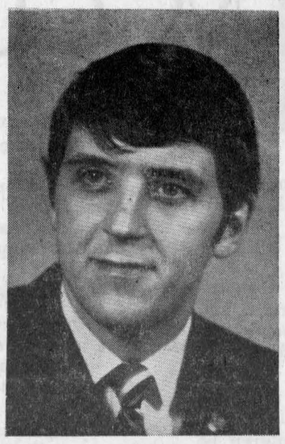

Votez Jeunesse et Experience
RE-ELISEZ ANDY MENARD
pour Conseiller

MENARD, A. X

- Member of Parks, Recreation
- Chairman of Youth
- Chairman of Special Events
- Chairman of Ontario Housing Gear To Income Homes
- Membre du Park et Recreation
- President de la Jeunesse
- President des Projets Special
- President des Logis d'Ontario Les maisons selon la revenue

47-2c

Every Purchase Is A Saving
— AT —
HANDY ANDY
PLUS THREE CHRISTMAS DRAWS

HANDY ANDY
HA
SPECIALISTES POUR L'AUTO

FIRST DRAW
DEC. 9th
CAR WARMER

SECOND DRAW
DEC. 15th
GIANT CHRISTMAS STOCKING

3rd DRAW
DEC. 22nd
HOOVER ELECTRIC HANDIVAC CLEANER

MAIN STREET ALEXANDRIA

SPORTS in the GLENS



by ANGUS H. McDONELL

There is an aged saying that time creates changes in eras and people. Henceforth we will always believe this to be true.

Here we are in Atlanta, Georgia, typing a stint for News readers about NHL expansion hockey in the "Deep South" while the football team we have followed for more than 50 years, Rough Riders, are almost Grey Cup finalists at time of writing. Normally along with our long time companion, Angus R. MacDonell, we would be packing our gear including a fathom of rope, to prevent straying, and hitting for Hamilton. This readjustment became harder to bear when a scout phoned us advising that Riders have a 12 point lead over TiCats. However we have gone to Hamilton with Ottawa and a wider margin before only to shed tears in our beer after the game. That was the Clair era so hopefully Gotta will wreck this jinx.

Now let get on with the purpose of our writing. Countless Glengarrians along with other Canadians have settled in Seattle. Portland, San Francisco-Oakland and Los Angeles. When NHL hockey expanded to those cities, (we are including the original moves) there was a nucleus of hockey fans to start with. The same prevailed in other U.S. cities like Detroit, Boston and New York. But what prompted the founding and granting of an NHL franchise in a State like Georgia known for famous peaches like Niagara and the home of baseball's immortal '.Ty" Cobb. Where ice and snow is only seen on the TV weather map. (In California you can at least see snow on the mountain tops).

We find that hockey was inserted by chance in a sport complex plan to house principally pro basketball. From this point on the promotional effort of the pro hockey men here and their successful start would make the late Tommy Gorman, and our own Alexandria-born Jim McCaffrey dool.

In capsule form here is the birth delivery and infancy of expansion hockey in the "Deep South". The St. Louis Hawks, pro basketball, became the Atlanta Hawks on condition a new home be built, like the baseball edict handed Mayor Drapeau and Expos. This modern arena including indoor parking was built down town on the grounds of a discarded railway station and yards (Like old Gare Bonaventure in Montreal, Bank Street yards in Ottawa or the once CN station in Cornwall). Besides pro basketball there would be ice shows, tennis, circus, Harlem Globetrotters and dance bands like the Lawrence Welk troupe. This sport centre was named Omni and for basketball seats 16,378 while hockey is 15,278. The cost $16,500,000.

A financial and business success citizen named Tom Cousins had the necessary connections, money and sport political know-how to sell the idea to Clarence Campbell and NHL Governors that they should exchange his $6,000,000 check for an expansion team. They agreed. Thus the dream of Atlanta being Big League in every phase of sport was realized in two short years.

The media slogan was, "The Ice Age Has Come To Atlanta". The team was named Flames after checking 1,200 contest entries from all over Georgia. Then the actual hockey management had to be Canadian so the first moves were to bring in Ken (Jiggs) McDonald, a veteran broadcaster and native of Ayr, Ontario. The key post of general manager was Les Habs' and Sam Pollock's protege Cliff Fletcher of Montreal.

Ranger Coach, Emile Francis, told his scout Boom Boom Geoffrion that he was free to discuss coaching in Atlanta if he wished. The Boomer and Fletcher, old pals, quickly came to terms. In due course Fletcher signed players familiar to fans in and out of the Glens. Among those were goalie Phil Myre, born in St. Anne de Bellevue with Hawkesbury a next-of-kin. Jacques Richard, a Quebec City, was another well known locally as he required stern checking by Blair MacDonald, John Wensink and other Royals in the Cornwall-Remparts junior final last April. Of interest to distant News readers, we hope, there is Kirkland Lake's Bill Plager, Larry Romanchych, Vancouver, Ernie Hicke, Regina and Lucien Grenier, Malartic.

Philadelphia Flyers were the guest team last night (Sunday, Nov. 19th) and from our perch in the front press row, they sure go out of their way to greet you here. Our real interest was fan reaction. After all this is their new game—hockey.

The first period was dull and scoreless. The second a replay until the final minute. Young Richard set up Larry Romanchych with a perfect pass to score. A standing ovation by more than 9,000 fans. Forty nine seconds later the siren sounded and a second standing ovation as the teams skated to their dressing rooms.

Early in the third, Flyers tied the score. This posh ice palace was as quiet as a funeral home. Then Van Impe put Philly ahead 2-1, more silence. Richard again with Brockville's Noel Price assisted Romanchych to tie the count 2-2. Another ovation. This is Atlanta's fan appreciation message to their players. It was also meant for Vancouver's Romanchyk who had just scored his first two NHL goals. At the half-way mark the roof almost collapsed as Leiter gave the Flames the winning 3-2 goal.

Another feature of how quickly Atlanta fans have picked up hockey basics is their rooting when a two on two rush develops and the cheers swell to a roar on the occasional three on two attack. They know how to howl when they think the referee has missed calling a penalty on a visiting player—just like Canadians.

We were having a coffee (that's right Angus R. and Barker, a coffee) with a fan who told us they think our game of hockey is just great entertainment. But like fans everywhere Atlanta has to have at least a competitive team.

Right now they have and away down here for some reason we just can't finger we were more impressed than when we wrote you from the Fabulous Forum in LA and Oakland where at least there is a percentage of Canadian background.

SUBSCRIBE TO THE GLENGARRY NEWS

BINGO

Every Wednesday
8 p.m.
SACRED HEART
PARISH HALL
Regular Games $10
Jackpot — $100 or more
Admission 50c 3 for $1

RE-ELECT RE-ELISEZ

Bennie Proulx

FOR

P.U.C.

Chairman for past two years

on the board for past four years

47-2c

WHY GADBOIS?

Because the Township of Charlottenburgh has progressed under his administration

For Councillor

RE-ELECT

Laurier Lefebvre

Pour Conseiller

RE-ELISEZ

Laurier Lefebvre

Laurier Lefebvre | X



Vote = Votez

Mrs. Helena (den Otter) McCUAIG

As Trilingual Trustee for the Townships of Lancaster and Lochiel and Village of Lancaster on the Separate School Board

My six years' experience teaching in both the English and French schools of this area has alerted me to problems I feel must be solved.

MY POLICY—

- That ratepayers be informed and their opinions respected before major decisions on spending and building are made.
- That children spend a minimum amount of time on buses and that transferring of small children be supervised.
- That communications between the teachers, the board and the public be improved.
- That all facilities and equipment now available be used to the maximum.

I am concerned about the future—for my children and yours.

Mon experience acquise comme institutrice dans les ecoles francaises et anglaises pendant six ans m'a mis au courant des problemes qui existe dans nos ecoles.

MES OBJECTIFS—

- Que tous les contribuables seront mis au courant et leurs recommendations respectes par la commission scholaire.
- Que les eleves passent moins de temps possible sur les autobus et que le transfer de nos jeunes etudiants soient surveilles.
- Qu'on ameliore les rapports entre les enseignants, la commission scholaire et le publique.
- Qu'on se serve des facilites existantes au maximum.

Je suis de plus en plus devouee a la cause de l'education de mes enfants et les votres.

- ANNOUNCEMENT -

FARMING IS A BUSINESS

A 10 week course in Modern Farming Practices, with special emphasis on farm business management, will be held in Stormont County (location not yet confirmed) commencing January 8, 1973. If you are now farming full time and intend to make it your career, you are invited to apply to the Agricultural Representative in Glengarry, Stormont and Dundas Counties, for details and application forms. Course limited to 30 selected candidates. Sponsored jointly by the Canada Manpower Centre, the St. Lawrence College of Applied Arts and Technology and the Ontario Ministry of Agriculture and Food. Deadline for application Friday, December 8th.

ONTARIO MINISTRY OF AGRICULTURE & FOOD,
Box 579,
Alexandria, Ontario
Telephone 525-1046

47-2c

Request For Tenders

For services of snow plowing during the 1972-73 winter season of the streets in the Hamlet of South Lancaster in the Township of Lancaster. Tenders should state the size and nature of equipment to be used. Prices should be quoted on an hourly basis.

Further details if required, may be obtained from the undersigned.

Sealed Tenders plainly marked as to contents to be submitted to the undersigned not later than

12 NOON

Wednesday, December 6, 1972

Lowest or any Tender will not necessarily be accepted.

ROMEO VAILLANCOURT, Clerk
Township of Lancaster,
North Lancaster, Ontario.

47-2c

They Have Arrived
The CHAPARRALS '73

produced by the most progressive manufacturer in America



Gaetan Lalonde
CHAPARRAL DEALER

Glen Robertson Road, 3 miles east of Alexandria

Tel. 525-1070 — Residence 525-2958

46-4c



As a semi retired businessman I have a lot of spare time on my hands and I find that I am happiest when using this spare time working for the advancement of the Town of Alexandria.

PAST PERFORMANCE:

As Chairman of the Public Works Committee our greatest responsibility was the supervision of the reconstruction of Main and Kenyon Streets completed in 1971.

This job entailed long hours spent negotiating with the contractor for the installation and repairs of private sewer and water connections, the replacement of damaged fences and sidewalks, removing large trees and generally acting as Public Relations Officer for the Town.

This year we undertook the repaving of nine streets carried out by the United Counties Engineering Department at a big saving to the Town.

As Co-chairman of the Winter Works Program 1971-72 we kept a maximum of 28 men employed. This program involved improvements to our waterway for drinking water, the conversion of the old post office building into a comfortable police station, public library and senior citizens' lounge with the Town paying for materials only.

We have submitted our application for the 1972-73 program which will commence December 1, 1972.

I have spent two happy years working with the majority of Council and the improvements and the progress enjoyed during those two years speak for themselves—That's Performance.

If you like our Past Performance and want to see continued progress in the future please show your appreciation by re-electing me as Councillor.

Martin Clement

48-1c

NOTICE

Groceries will be sold on a

Cash Basis Only

Beginning December 1st, 1972

NO CREDIT

Center Meat Market

This way we can offer you lower priced groceries

Guy Joanette, Prop. Tel. 525-3523

United Church Women From Area Hear Talk By Missionary Doctor

United Church Women from Apple Hill, Kirk Hill and Alexandria gathered at the Church on the Hill, Monday afternoon, for an informal meeting with Dr. Eva Moses of India.

Dr. Moses came to Canada to thank those in the United Church who sponsored her medical training in India, 36 years ago and who help support the 135-bed Indore Christian Hospital in Central India where she practices. She is also speaking to UCW groups about her country which is their 1972-73 mission study.

The teaching of nutrition and sanitation are major concerns of Dr. Moses although she is an obstetrician and gynacologist. About 90% of the hospital's patients are rural people whose ailments are often due to poor health. The few days a new mother is in the maternity wing may be the only chance she will ever have of learning better ways. Dr. Moses also has a keen interest in family planning centres. She feels that only by controlling the growing birth rate of India, a country of 560 million people, can a decent standard of living be reached and basic health problems eradicated.

Dr. Moses' visit from coast to coast has been a wish fulfilled for her. She feels close ties with Canada because of her personal sponsorship and because her husband, who is principal of Indore Christian College, trained at Emmanuel College in Toronto and two of her brothers and her son-in-law have studied here also.

The dark red sari she wore was highlighted by a silver maple leaf pin and a bright Canadian tartan scarf will be among the souvenirs she will take home with her. The doctor was particularly impressed with the warm fall colors of Canada's scenery and considered them a warm welcome for her personally.

Mrs. D. J. Baxter, president of the Alexandria UCW, thanked Dr. Moses for her talk and then tea was served by Mrs. J. J. MacMillan, Mrs. Cecil Franklin, Mrs. Callum MacGillivray, Mrs. J. S. Stark and Mrs. Ruth Paige.

The visit of Dr. Moses to Alexandria was arranged by Rev. Lloyd Davies and Mrs. Davies who entertained the visitor to dinner and then accompanied her to Chesterville where she spoke to a meeting at the United Church. Dr. Moses' visit to Canada ends December 4th when she returns to India.

Rev. A. J. MacDonald Died At 70

A member of the Scarboro Mission Fathers for 42 years and formerly of Alexandria, Rev. Alexander J. (Sandy Rory) MacDonald died Oct. 21st in Scarborough General Hospital.

Born May 28, 1902, Father MacDonald was ordained Feb. 24, 1930 in the St. Francis Xavier Seminary Chapel at Scarboro. From 1930 to 1941 he was Circulation Manager of "China", later "Scarboro Missions" magazine and also Seminary bursar. In 1941 Father MacDonald was elected to the General Council and appointed Treasurer General. In 1952 he relinquished his post as Treasurer General but remained on the staff of the Seminary as bursar until 1961 when he quit all active positions due to increasingly poor health.

Father MacDonald is survived by two sisters, Miss Gladys MacDonald and Mrs. Fred Hobson, both of Montreal. His parents and three brothers predeceased him.

Father Paul Ouellette, Superior General, was the main celebrant at the concelebrated funeral mass in the Seminary Chapel, Oct. 24th. Burial was in Regina Clericorum Cemetery, St. Augustine's Seminary.

BOOKMOBILE

The SD&G United Counties bookmobile will visit the following locations during the week of December 4th:

Monday, December 4—Lancaster Township 9.45-10.30; Bainsville 11.00-11.15; Glen Nevis 11.45-12.00; Glen Robertson 1.15-1.30; Glen Sandfield 1.45-2.15; Dalkeith 2.45-4.00.

Tuesday, December 5—Williamsburg C. 11.30-12.00; Inkerman 1.30 - 3.00; Hallville 3.15 - 3.30; Mountain 3.45-4.15.

Wednesday, December 6—Maple Ridge 1.30-2.30; Bouckhill 3.00-3.15; Winchester Springs 3.30-4.00.

Thursday, December 7—Laggan 1.30 - 2.30; McCrimmon's Corner 2.45-3.15; Dunvegan 3.30-4.15.

Friday, December 8 — Crysler 11.50-1.00; Morewood C. 3.20-4.00.

WANT ADS
DON'T COST
—THEY PAY!
27-tf

J. J. DUBUC
BA, OD
Doctor of Optometry
EYE EXAMINATIONS
Wednesdays 9 a.m. to 5 p.m.
21 Main St. Alexandria
Above Alexandria Stationery Store
For appointment Tel. any day between 9 and 6 — 525-2753

Elio G. Gualtieri O.D.
Doctor of Optometry
EYE EXAMINATIONS
Every Saturday
8 a.m. to 6 p.m.
30 Main Street North
above Sauve Real Estate
For appointment Tel. any day from 8 a.m. to 6 p.m.
Tel. 525-1987
27-tf

Advertise In The Glengarry News

Chers Contribuables du P.U.C.

Le 4 decembre prochain assurons-nous tous d'une prosperite continuelle, saine et efficace, en appuyant un candidat possedant vingt-sept annees d'experience des Utilites Publiques d'Alexandria.

Votre humble serviteur,
J. A. SABOURIN

Re-elect Sabourin P.U.C. ON December 4th

For sound and thriving administration of your Public Utilities Commission affairs, and with some twenty-seven years of experience it is my main concern to look after your public interest, without extravagance or wasteful spending.

Your humble servant,
J. A. SABOURIN
47-2p

P&L
City Discount
3 MILL SQUARE ALEXANDRIA
Tel. 525-3521
THE PLACE FOR SUPER GIFTS AT DISCOUNT PRICES
Starting December 4th we will be open daily from 9 a.m. to 10 p.m.
START SHOPPING NOW FOR A BETTER CHOICE
48-1c

NOTICE
RE REDUCTION OF COUNCILLORS
(4 vs. 6)
Reasons for turning down referendum
1. Reduction of councillors would save the taxpayers $780 per year (26 meetings $15 per meeting)
2. Suggested increase to remaining four councillors of $10 per meeting would amount to a cost of $1,040 per year
3. Fewer councillors means less people available to chair and sit on committees. This means a heavier work load and the excuse needed for higher salaries
4. Fewer people involved opens the possibility of an undesirable power structure to develop within municipal government
5. The larger elected council will make available more manpower and ideas to resist regional government

VOTE
NO
December 4th
ALEXANDRIA CITIZENS COMMITTEE

A complete Upholstering Service
DUBEAU Upholstering
69B Main St.
Arcade Dubeau, Prop.
Tel. 525-2235
48-1p

FRESH
Graded Eggs
Wholesale and Retail
Cedarcraig Farm
2nd Kenyon next to Glengarry Transport
Tel. 525-3517
25-tf

SEE THE
1973 ARIENS Snow-Throwers
AT
Shepherd Motors
83 Main St. N.
Tel. 525-1402
48-2c

K of C 300 CLUB
$10 EACH TO:
4th WEEK WINNERS
34—Rejean Carriere
2—Richard Lajoie
146—Nicole Viau
215—Hector McCormick
256—Maurice Sauve
258—Mary Genvis
254—Hotel Chartrand, St. Polycarpe, Que.
5—Leo Lemieux
126—Lucien Ravary
209—John Wood

Business Opportunities In Insurance
Co-operators Insurance Association (Guelph) wishes to appoint representatives in Alexandria and Lochiel Township, male or female. Life, Auto., Home, Farm and Commercial lines available. No financing or collecting of premiums. Full training provided.
Write or Phone:
DISTRICT MANAGER
CIAG INSURANCE
410 Pitt St.
Cornwall 932-2842
47-2c

THE MEMORY LINGERS ON
★
A jolly good way to remember your friends and relatives this Christmas is to send gift subscriptions to this paper, The Glengarry News. Easy to order. They keep on reminding. You can buy a full year of pleasure for only $6.00. And each gift will be announced over your name with a cheery yuletide card, timed to arrive in the Christmas mail.
Your gift will be remembered every week of the year when the hometown paper arrives.

Work savers? For the best deal in town, neighbor, visit
Menard Farm Supplies
TENNESSEE ERNIE FORD

Lay it down fast and easy with a Massey spreader.
Our tough, dependable manure spreaders are designed for on-the-go livestock operations. 110, 130, 160 and 205 bu. capacity units available. Each is built low with tapered box. Corrosion resistant construction challenges rough use, rough weather. Grease once a month or every 100 loads.

Super Feedmaker.
That's our big capacity MF 15 grinder/mixer.
Build and deliver a balanced ration every time. 96 bushel mix tank. 20" hammermill. Low concentrate hopper for easy filling. Safe, easy to lift infeed. Add an electronic scale for split second, accurate ingredients weighing. Deliver over fences to self-feeders or bunks through a long reach, high pivot discharge. See this profit maker!

MENARD FARM SUPPLIES
Green Valley Tel. 525-2190
MF Massey Ferguson

VOTE - VOTEZ
MASSIE, BRUNO
FOR MAYOR = POUR MAIRE

On my past record I solicit your support at the polls on Dec. 4th for MAYOR.

The following will give you an idea of some of my past experience.

Born at Alexandria, Ont., from a family of eleven. Now married and proud father of two daughters and one son.

Educated at Public and Separate Schools, then took a course in Business Administration at Cornwall Commercial College.

Founded my own feed mfg. (Meunerie Alexandria Milling Ltd.) at 492 Main St. S., ten years ago and same is steadily on the increase since its small start.

Experience—

1. 4 years as Town Councillor
2. 6 years as Reeve
   On town council I have served on all committees, most of them as chairman
3. At the county level:
   Past chairman of S.D.G Board of Health
   Past chairman of Public Welfare Committee
   Two years on the Warden's Committee
   Six years as county's representative on the Glengarry Memorial Hospital Board
   Two years as county's representative on the Hotel Dieu Hospital Board
4. A charter member of G.M.H. Chairman of Property, presently serving my fifth year as Finance Chairman of G.M.H.
   I asked you two years ago to elect me as your Reeve so that I would ask for and obtain a grant from the United Counties of S.D.G. I beg to report that I did not let you down, I and the ways and means committee obtained a substantial grant of $200,000 towards the hospital extension which is now approved by the Ontario Hospital Services Commission. So I ask you to elect me as your MAYOR that I may continue a job started many years ago, and be your MAYOR at the sod turning ceremony and at its official opening.
5. Was always active in the parishes I belonged.
   Founder President of the local P.T.A. for the bilingual schools of town
   Past President of the Alexandria Richelieu Club
   Past Grand Knight of K.C. Council 1919
   Past Vice President of Zone 3 of E.O.D.C. and still a member
   Past Treasurer of Y.P.C. for Eastern Ontario
   Presently Vice President of the Prog. Cons. Assoc. for Glengarry County
   Past officer of the Caisse Populaire
   Past Member of the Board of Trade
   Member of the Local Legion, the Seaway Travel Council and Inter-Agency
   A shareholder of the Alexandria Curling Club, Glengarry Golf & Country Club, and the Alexandria Aviation Club
6. Holder of a Certificate of Merit having successfully completed a course offered by the Ontario Conference on Local Government held in fall of 1971.
7. As President of Meunerie Alexandria Milling Ltd., located in our nice town, thus I am deeply concerned in good, safe, sound, careful and clean administration of our municipality and also freedom of expression. I make no false promises, again I say I stand on my past record. The knowledge and personal contacts I have acquired and gained at the county and government levels are surely an asset in seeking your support. As time will not permit me to see you all personally, please do not hold that against me and VOTE—BRUNO MASSIE for MAYOR on December 4th, that I may continue to devote myself for the good of Alexandria. If more information or assistance on voting day please call 525-1973 or 525-3999.



C'est a cause de mon experience du passe et de mon interet particulier dans les affaires de notre ville, que je sollicite votre appui pour devenir MAIRE lors de l'election du 4 dec. prochain.

Ce qui suit est un apercu de mon travail dans le government local et regional.

Je suis natif d'Alexandria d'une famille de 11 enfants
Je suis marie et pere de deux filles et un garcon
J'ai frequente les ecoles publiques et separees de la region, pour terminer mes etudes au Cornwall Commercial College, un cour d'administration commerciale
Il y a dix ans, je fondais ma propre entreprise commerciale (la Meunerie Alexandria Milling) au 492 Principale Sud. Depuis ses humble debuts mon commerce s'est toujours ameliorer.

Experience:

1. 4 ans conseiller
2. 6 ans prefet, au conseil de ville, j'ai participe a tous les comites et tres souvent a titre de president
3. Au niveau regional:
   Ex-president de l'Unite Sanitaire SDG
   Ex-president du Bien Etre Social SDG
   2 ans membre du comite executif du Conseil Regional SDG
   6 ans representant des comte-unis SDG au sein du comite d'administration de l'hopital Glengarry Memorial
   2 ans representant des comte unis au sein du comite d'administration de l'hopital Hotel Dieu de Cornwall
4. Membre foundateur de l'hopital Glengarry Memorial. President du comite de propriete. Presentement, je suis a ma cinquieme annee de presidence du comite de Finance Il y a deux ans j'avais demande votre appui comme prefet afin d'obtenir un octroi du conseil de comte unis pour l'extension de notre hopital. Je n'ai pas manque a ma promesse, car en formant le "Ways & Means Committee" de GMH nous avons pu obtenir un octroi de $200,000 des comte unis pour cette construction qui est maintenant approuve par le gouvernement Ontarien. Je demande donc votre appui pour la MAIRE afin de continuer ce travail amorce depuis longtemps et de plus etre votre representant officiel (MAIRE) a l'inauguration de la construction aussi bien qu'a l'ouverture officielle.
5. J'ai toujours ete actif dans les activites paroissiales
   President fondateur de A.P.I. locale
   Ex-president du Club Richelieu d'Alexandria
   Ex-Grand Chevalier du Conseil 1919 Glengarry
   Ex-vice president et encore membre dans le Conseil de developpement pour l'Est de l'Ontario, Zone 3
   Ex-tresorier pour l'association des jeunes conservateurs de l'est Ontario
   Vice pres. actuel de l'association des Conservateurs du comte de Glengarry
   Ancien conseiller a la Caisse Populaire
   Ancien membre de la Chambre de Commerce
   Membre de la Legion Local, Inter-Socal Agency et du Seaway Travel Council.
   Actionnaire du Club de Curling, du Glengarry Golf & Country Club et Alexandria Flying Club
6. Detenteur d'un "Certificat de Merit" ayant completer un cour donne par le Gouvernement de l'Ontario sur le gouvernement local.
7. Parce que je suis president de la Meunerie Alexandria Milling et je suis etabli dans la ville, les affaires de notre ville m'interesse profondement. Je veux promouvoir une administration saine et juste ou les gens pourrant faire connaitre leurs besoins librement. Je ne fait pas de fausses promesses, c'est sur mes realisations et experiences du passe que je sollicite votre appui. Mon experience au niveau du gouvernement local et regional serait surement un atou pour mieux administrer notre ville
8. Je n'aurai peut etre pas l'occasion de tous vous rencontrer avant l'election, c'est le temps qui m'en empechera cependant je souhait que vous votiez pour moi BRUNO MASSIE au poste de MAIRE afin que je puisse continuer de vous representer au conseil de la ville. Je suis toujours pret a me devouer pour vous les contribuables. Vous pouvez communiquer avec moi pour autre information ou pour aide la journee de la votation au telephone 525-1973 ou 525-3999.

Votre humble serviteur,

VOTE
VOTEZ MASSIE, Bruno X

• SELL • RENT • SWAP • HIRE • BUY • SELL • RENT • SWAP • HIRE • BUY • SELL • RENT • SWAP • HIRE •

LOW COST CLASSIFIED ADS GET RESULTS

• HIRE • BUY • SELL • RENT • SWAP • HIRE • BUY • SELL • RENT • SWAP • HIRE • BUY • SELL • RENT •

1—Coming Events

YOU are cordially invited to a wedding reception in honor of Ronnie MacMillan, Cornwall, son of Mr. and Mrs. Kenneth A. MacMillan and Sandra MacDonald, Moose Creek, daughter of Mr. and Mrs. Daniel MacDonald on Sat., Dec. 2nd in Moose Creek Community Hall. 9 a.m. to 1 a.m. Ron Clare Orchestra. Lunch, refreshments. Everyone welcome. 48-1c

MIXED party for Billie Gibbie and Rita Wetering on Saturday, December 9th in Alexander Hall. Four Sons Orchestra. Refreshments available. Advance tickets $1 at door $1.25. 48-2c

THE annual meeting of Prescott and Glengarry LOL will be held in the Lodge rooms at Glen Sandfield on Tuesday, Dec. 5th at 8 o'clock p.m. sharp. A good attendance is requested. 48-1p

ON Monday, December 4th vote for Donald Kannon as Councillor in Charlottenburgh. 48-1c

BAKE sale sponsored by St. Mary's Parish, Green Valley in Presbytery basement, on Saturday, Dec. 9th 2-5 p.m. and after Sunday mass. 48-2c

ENTERTAINMENT at Bob's Hotel, Dalhousie, on Saturday and Sunday, December 2nd and 3rd, Clif Britton and Mrs. Viola MacCuaig. 48-1c

ST. Raphael's Variety Concert, Sat., Dec. 9th. at 8.30 p.m. in the Iona Auditorium, featuring music, song and dance. Admission adults $1.50, youth 75c includes door prize of a turkey. 48-2c

YOU are cordially invited to a mixed party for Gordon MacDonald and Joyce Newton on Sat., Dec. 2nd at Legion Hall, Alexandria. Everyone welcome. 48-1p

YOU are cordially invited to a 35th anniversary of Mr. and Mrs. Elburn McEwen, Saturday, December 2nd at King George Hotel, Maxville. Everybody welcome. 47-2c

CHRISTMAS bazaar, bake sale and tea, St. Andrew's Presbyterian Church, Maxville, Saturday, December 2nd, 2.30 to 5 p.m. All are welcome. 47-2p

THE Dalhousie Mills UCW will hold their Tea and Bazaar at Glen Robertson's new hall, under the vestry at 2 p.m., Dec. 2nd. 47-2p

MAKE RESERVATIONS NOW

at the

BIDE A WEE INN
ALEXANDRIA

for weddings, meetings and family parties

Call Hub Restaurant — 525-2264 The newly renovated Bide a Wee Inn (above the Hub Restaurant) features all the pub atmosphere the old world could offer.

COMING EVENTS
AT THE
GREEN VALLEY
PAVILION
For Reservation
Tel. 525-1079 or 525-1255

SATURDAY, Dec. 2nd — Barnstormers' Club social evening. Norman Chabot Orchestra. Everybody welcome.

SATURDAY, Dec. 2nd—Centennial Room. Private Christmas Party.

SATURDAY, Dec. 9th—Mr. and Mrs. Edwin Gibbs and Mr. and Mrs. George Campeau cordially invite friends and relatives to a wedding reception in honor of Mr. and Mrs. Richard Gibbs (Denise Campeau) at Green Valley Pavilion. Our Town Orchestra. Lunch and refreshments.

SATURDAY, Dec. 16th—Mr. and Mrs. Rudolphe Dubeau and Mr. and Mrs. Donatien Theoret cordially invite all friends and relatives to a wedding reception in honor of Mr. and Mrs. Daniel Theoret (Dianne Dubeau) at Green Valley Pavilion. Our Town Orchestra. Lunch and refreshments.

COMING EVENTS
AT THE
BONNIE GLEN
For reservations

Tel. 525-3078 or 525-2646

FRIDAY, DECEMBER 1st
PRIVATE Christmas party.

SATURDAY, DECEMBER 2nd
MR. and Mrs. Stanley Paquette and Mr. and Mrs. Tony Denobriga invite all friends and relatives to a wedding reception in honor of Mr. and Mrs. Tony Denobriga Jr. (nee Diane Sauve). Refreshments. Alley Kats Orchestra.

SATURDAY DECEMBER 9th
PRIVATE Christmas party for Glengarry Memorial Hospital.

7—Card of Thanks

BURTON—My sincere thanks to Vincent McPherson's family, Lloyd Hamilton and the Dalkeith Fire Brigade for their help in preventing the fire at our home.
—Hector and Dorothy Burton. 48-1p

7—Card of Thanks (Continued)

MacMILLAN—The family of the late Alex D. MacMillan wish to express sincere thanks and appreciation to relatives, friends and neighbors for expressions of sympathy, mass cards and floral tributes at the time of the death of a beloved father and grandfather. Special thanks to Msgr. Kerr and Dr. Morris and nurses and staff of MacDonell Memorial. 48-1c

MENARD—My sincere thanks to those who visited me and sent cards and gifts and made my birthday a memorable one while on my visit home.
—Jean Luc Menard,
George Bawden Wing, Kingston General Hospital. 48-1p

McCASKILL—I wish to thank all who visited me, sent cards and gifts while I was a patient in the Glengarry Memorial Hospital. Thanks to the doctors and hospital staff. Special thanks to my friends, who sent food to my family at home.
—Margery McCaskill,
Dalkeith. 48-1p

POIRIER—Nous desirons remercier sincerement tous nos parents et amis qui ont assistes a la reception donnee a l'occasion de notre 25ieme anniversaire de mariage. Un merci special a nos enfants qui ont organise cette belle soiree et a tous ceux qui nous ont envoyer des cartes et des cadeaux souvenirs. Cette rencontre avec nos bons amis, la bonne musique et les souhaits recus font de cette soiree un souvenir qui restera toujours graver dans notre coeur.
—Sincerement votre, Jean et Marie-Jeanne.
Lancaster.

POIRIER—We wish to extend sincere thanks to all our friends and relatives who attended our 25th anniversary mass and party. Special thanks to our children who organized this enjoyable event and for the many cards and gifts received. The meeting with old friends, good music and warm wishes will always be remembered.
—Sincerely, Jean and Marie-Jeanne.
Lancaster. 48-1p

URQUHART—We wish to thank all our relatives, friends and neighbors for the many acts of kindness, beautiful floral tributes, expressions of sympathy and donations to the Heart Fund and Bible Society, at the time of the passing of a dearly loved father and grandfather James Urquhart. Thanks also to Dr. Perrier and the staff at the L'Orignal Nursing Home for their excellent care, to Rev. J. A. MacGowan for his comforting words, and to the Hillcrest Funeral Home. Our sincere thanks.
—The family.
L'Orignal, Ont. 48-1p

8—In Memoriam

MUNRO—In loving memory of a dear husband, Hugh Donald Munro, who passed away November 25, 1971.
Like falling leaves the years go by,
But memories of you will never die,
And while you lie in peaceful sleep,
Your memory I shall always keep.
—Wife Sara,
Maxville. 48-1p

9—Personal

I will no longer be responsible for any debts contracted by my wife Lorraine. Royal Massia. 48-1c

WANTED, Canadian and American gold and silver coins, contact Joe, 525-2204 after 6 p.m. 47-4p

PERMANENT hair removal by trained specialist, Studio Pauline Electrolysis. Private location, 2 miles north of Alexandria, Highway 34. Free consultation, Tel. for appointment and information, 525-1104 or 525-2296. Mrs. Pauline Slater. 40-tf

FOR sale and service on Singer machines and other makes. Free estimate, call Mrs. R. Main, Alexandria. Tel. 525-1460. Also we have good trade-ins from $24.95 up. Singer Co. of Canada Ltd., Hawkesbury, Ont. 632-2983. 9-tf

WE pick up dead and disabled horses and cows. Tel. 874-2308, John D. McMeekin, Dalkeith, licence No. 174-C-69. 1-tf

GLEN Guns, Peter St., Maxville, for the best in rifles, shotguns, revolvers, pistols, scopes, mounts, accessories. We buy old or antique guns or pistols. Tel. 527-2153. 20-tf

NOTICE

Anyone having shoes at

SAM BRUNET
SHOE SHOP

is asked to pick them up on Saturdays
between 10 a.m. and 4 p.m.

Accounts owing will also be collected at that time. 48-1c

SUBSCRIBE TO THE GLENGARRY NEWS

9—Personal (Continued)

Attention Farmers!
Yes you receive the best prices
For your sick, crippled and dead animals, at our new plant presently in operation in St. Albert

MACHABEE ANIMAL FOOD LTD.
St. Albert, Ontario
24-hour service—7 days per week
We do not use collector agents
Permit No. 242-RP-71 receiving
330-C-71 Collection
TEL. COLLECT
CRYSLER 613-987-2818 34-tf

11—Strayed

LOST black and white 3 year old Holstein heifer strayed from Lot 2 and 3 in 7th Con. Kenyon. Any information call W. R. MacLeod, RR1 Dunvegan. Tel. 525-3374. Reward offered. 48-2c

12—Articles for Sale

GENDRON baby carriage, high chair, jolly jumper, toilet trainer and walker in good condition. Tel. 347-2839. 48-1c

FOR sale Stewart electric cattle clippers. Alcide Roussin, Alexandria. Tel. 525-1118. 48-1p

CHRISTMAS trees, Scotch pine and spruce, Pierre Brunet, Alexandria. Tel. 525-3976. 48-4p

STUDENT guitars, tuned and adjusted, get them while they last. Pianos and musical supplies. Apply Sid's Music Shop, 109 Victoria Street. 48-4p

TWO good snow tires on rims, Andre Carriere. Tel. 525-2037. 48-1p

2 snow tires, 750x14, also tire 750x14. Tel. 874-2933. 48-2c

PLAYER piano, $200. Tel. 525-2072. 48-1c

SNOWBLOWER, 4 h.p., also a refrigerator. Tel. 525-1886. 48-1p

DRAPES, beige rayon, lined, 144"x87". Tel. 525-1787. 48-1p

SET of tractor chains size 1228. Colin Watt, Lancaster, 347-3447. 47-2c

TWO 36" mattresses very clean, Solid State AM-FM radio, 3 parlor chairs very clean, 5 piece chrome set very good condition, 1966 Dodge dump truck in good shape, 1963 Acadian with mechanical fitness, used lumber and windows, Homelight chain saw, assorted good clothes size 20½ and girl's 12 and 14. 525-3956. 47-2p

WOOD and coal floor furnace and wood cook stove. Tel. 525-3092. 47-2c

GILSON snow blower 5 h.p. dual stage, 3 forward, 1 reverse, 26" cut, equipped with chain; also two oil space heaters and three dressers. Tel. 525-1204. 47-tf

THE family clothing store, new and used clothing, Maxville, Ont. 46-tf

14—Autos for Sale

FOR sale, 1966 Pontiac Parisienne V8, auto., 2 door hardtop and power steering in good condition and 1968 Chev. Impala V8, auto., power steering, 4 door hardtop in good condition. Tel. 525-2514. 47-2c

1969 Pontiac Parisienne, in very good condition. Call Donat Boisvenue, 525-2177. 45-tf

1970 Cortina, automatic, 4 door, new paint, new snows, $1200. Tel. 527-5679. 48-1c

FOR sale 1972 Chev. ½ ton pickwagon, good order. Conrad Levert, Tel. 525-1600. 48-2p

1970 Cortina tudor 4 cyl. standard shift, block heater, very clean, economical, no rust, $900. Tel. 874-2604. 48-1c

FOR sale 1972 Chev. ½ ton pickup, V-8 automatic trans., low mileage. Apply Shepherd Motors, 525-1402. 48-2c

15—Farm, Garden, Produce

FOR sale, mixed hardwood as stove wood or furnace blocks, Keith MacMaster, Laggan West, Tel. 525-3396. 47-2p

FOR sale quantity good quality baled hay. Tel. 528-4248. 48-2p

APPLES
Crisp and Juicy
McIntosh and Lobo
Stand Open Daily
10 a.m. to 6 p.m.
MARLIN ORCHARDS
Off Highway No. 2
West of Summerstown Road
Tel. 931-1213 41-tf

16—Poultry Livestock

FOR sale, 60 commercial ewes, bred for Easter market. Due to start lambing early Jan. Also one Suffolk ram and one crossed Suffolk-Dorset ram. Call 931-1670 (613) collect. 48-1c

WANTED springers due to freshen in November and December. Tel. collect, 931-1307. 14-tf

16—Poultry Livestock (Continued)

WANTED, grade or registered Holstein heifers, 8 to 18 months of age, F. C. McLennan, Lancaster, Ont. 37-tf

WANTED heifers of all ages, young cows, bred or open, also beef cattle, J. P. MacDonell, Alexandria 525-3373. 36-tf

19—Pets for Sale

PUREBRED Labrador pups fully registered and vaccinated. Tel. 528-4246. 47-3c

FOR sale, Boxers and Boston Terrier puppies, registered, tattooed and wormed. Also German Shepherd, Labrador Retriever and Collie and Doberman Pinscher. 8 month old Beagle, 3 year old Dalmation and toy Terriers. Selection now, delivery for Christmas. Contact Prieur Kennels Reg'd, South Lancaster, Tel. 347-3420. 47-tf

CANINE GROOMER

Poodle Styling
Grooming and Clipping
All Breeds
Obedience Training (private)
House Calls Made
Tel. 932-5813 48-tf

20—Farm Machinery

2 sets of bob sleighs and 500 bales of straw, Russell Urquhart, Dalkeith. Tel. 525-3339. 48-1p

McKEE Model 720 snow blower with double augers, used 2 years, in A-1 condition; also a pair of medium duty tractor chains, adjustable for tires 13-26 to 14.9-28. Contact Weldon McIntosh, Dunvegan 524-5517. 48-1c

FOR sale, Case industrial tractor and loader, snow bucket, chains. Apply Shepherd Motors, 525-1402.

SNOWBLOWERS, 3 point hitch, pull type, $325. Will really blow soft snow, back up type, $355, order early, supply limited. Robertson Equip. 3058 Pitt St., Cornwall. Tel. 932-2841. 45-7c

SPECIALTIES unlimited new and used farm implements. Allis Chalmers, B. Sabourin, Tel. 525-3796. 21-tf

21—Real Estate

270 ACRE FARM with beautiful home and excellent barn buildings. Also house for a hired hand and another rental home. Can be purchased complete with stock and machinery or as bare farm. Large cash down payment required.

125 ACRE FARM north west of Cornwall with large house and good buildings, 2 large piggeries will hold up to 400 hogs.
LYNDA BEER
Sales Representative — 932-1570
IRENE ALGUIRE, REALTOR
904 Tollgate Road, Cornwall
Tel. 933-5154 34-tf

E. Vaillancourt
REAL ESTATE BROKER

HOG MARKETS have never been better; if you are interested in a modern hog farm with modern piggery 40 ft. x 70 ft., with attached feed room. Has 10 farrowing stalls, 36 dry sow stalls and 14 box stalls and heating system. Other outbuildings too. The 3 yr. old 3 bedroom bungalow has all city conveniences. The land comprises 140 acres, 100 stone-free soil, 20 eamer loam and 20 young trees. Selling due to illness. Reasonably priced. Inquire now.

AGRICULTURAL LAND, 130 acres, 100 plowable, 30 bush. Buy this land and erect your own buildings according to requirements. This is also a good investment proposition.

DUNVEGAN, solid 7 room log-frame home with electricity for immediate possession. Has good drilled well, small barn and many shade trees on large lot. Total price $5,800.

ALEXANDRIA area, business opportunity for immediate possession. General store located in prosperous area selling variety of farmer's needs as well as fresh meats. Fully stocked and equipped. Has a 1300 sq. ft. modernized living area attached.

HOMES, FARM, VACANT LAND. Inquries solicited on the above and our many other fine listings.

WHETHER buying or selling Real Estate, for better service, see one of our professional sales personnel.

Richard Vaillancourt	525-3419
Jean Menard	525-2769
Robert Vander Haeghe	525-3641
Raymond Legault	525-1165
Eldege Vaillancourt	525-3641
Leonard MacLachlan	347-2026

21—Real Estate (Continued)

WILFRED AMELL
REAL ESTATE BROKER
ST. ANDREWS WEST, ONTARIO

MAXVILLE. Immediate possession mini farm, 20 acres mostly work land, three bedroom home, barn, and workshop all in good condition with private terms.

MARTINTOWN. 200 acre farm, three bedroom home with all conveniences, secluded setting, several good outbuildings, asking $5,000 down, MLS.

ST. ANDREWS WEST. Immediate possession, two bedroom bungalow on a beautifully landscaped 70 ft. x 170 ft. lot.

HIGHWAY 138. Going concern, fully equipped restaurant business with residence, total price $3,800 with terms, building lease available at a reasonable rate, MLS.

call 1-613-932-1611 office or representative
Simon Villeneuve
933-7741

BUYING—SELLING—TRADING
SEE — PHONE — WRITE

SAUVÉ
REAL ESTATE LIMITED
(REALTORS)
39 MAIN ST. NORTH
ALEXANDRIA
613-525-2940

BUSINESSES

7 miles from Alexandria Highway 34, grocery store, Gulf gas pumps, also building for snowmobile sales, plus 3 bedrooms attached home. Lot 372x410. Priced at only $40,000. Plus stock at cost, buy today, tomorrow may be too late, MLS 3171.

HOME and corner store, nearly new building. Priced at $20,500 including stock and equipment, 15 miles to Cornwall, 13 miles to Alexandria, MLS 3087, would take trade-in.

GARAGE and home, Fournier, Ontario, all equipment and stock, sale of 50,000 gals. gas. Home has 3 bedrooms. Total price $13,000, MLS 3146.

HOMES

ALEXANDRIA 3 bedroom bungalow, 25x32. Brick exterior, lot 49x102. Down payment $2,500. Interest 9%, also 2 bedroom, electrically heated.

FARMS

WE have the best supply of complete farms. Farms with buildings. Farm land. Country lots. Country homes with acreage.
WE list MLS.
WE sell MLS.
THE service of Multiple Listing Service is Best for Vendor and Buyer.
IF you see a property marked with an MLS sign anywhere in Glengarry, Prescott, Hawkesbury and Cornwall. Please phone our office for the help of reliable salesman of your choice.

BROKERS

Adelard Sauve	525-2940 Alex.
Maurice Sauve	525-2940 Alex.
FULL TIME REPRESENTATIVES	
Lionel Glaude	347-3029 Lanc.
Paul Emile Levert	525-3971 Alex.
Germain Glaude	347-2586 Lanc.
Fernand Bonin	674-5728 St. Anne de Prescott
Fernand Glaude	933-4498 Corn.
Rolland Glaude	933-8196 Corn.

Let's go with a ring today

22—Farms for Sale or to Let

50 acre farm, 98% workable, fronting on Glen Robertson Rd. Large barn in good condition, 2 sheds for implements. House has country size kitchen, large living room with fireplace, three good size bedrooms, oil heating, all inside conveniences. Water in barn. Priced to sell at $17,000 cash. To inspect and for further information call Mrs. Pilon 874-2596. 48-2c

LARGE modern dairy farm for sale. Apply Norman Edwards, Vankleek Hill. 23-tf

24—Houses for Sale or Rent

FOR rent, 6-room house with bath, near Lancaster, hot water, oil furnace. Rent $85 per month including electricity, available Dec. 1st. Tel. 347-3332. 48-1c

TO rent, seven room house all conveniences, hot and cold water, Tel. 874-2627, Arthur Lefebvre, Glen Robertson. 48-3c

ONE 14 ft. house trailer, Orbit, very clean, in very good condition. Will accept a fair price. Donatien Theoret, 525-1736. 47-tf

USED homes for sale on Main St. South. Tel. 525-3378 or 525-3571. 35-tf

SAVE $ $ $ ON
OVER 40 BASIC MODELS
OR CUSTOM BUILT HOME
OF YOUR CHOICE
Before you build or buy, it will pay you to investigate. Send $1.00 for full color Beaver Residential or Vacation Home catalogue. Complete details are yours for the asking at your nearest Beaver Store. Call or write Beaver Lumber Co. Ltd., 323 Second Street, Cornwall, Ontario. Telephone 613-932-2930.

24—Houses for Sale or Rent (Continued)

TO rent, country house, 2 bedrooms, complete bathroom, 220 wiring in Glen Robertson, $65 per month. Immediate occupancy. Tel. 674-5728 or 674-2813. 40-tf

31—Wanted — Miscellaneous

WANTED a potted fern, Mrs. Alcide Roussin, Alexandria. Tel. 525-1118. 48-1p

WANTED, piano, medium or apt. size. Call between 6 and 9 p.m. 525-3967. 488-3p

WANTED to buy roto tiller in good condition. Call after 6 p.m. Tel. 5227-5619. 48-2c

WANTED, Clan Donald books, volumes 1, 2 and 3, by Rev. A. MacDonald. Printed by Northern Counties Publishing Co., Inverness, 1896-1904, in good condition. State price. Also Eastern Ontario newspapers before 1933. Contact Alex Fraser, Lancaster. 44-5c

WANTED, complete used household furniture and antiques, dinning room sets, brass beds and any other used items. Tel. 525-1738. Marcoux's Furniture. 38-tf

WANTED to buy, used furniture of all kinds over 40 years old and household articles and antiques, broken or not, also old windows with panes 9"x7" or smaller; cupboards and organs. Will pay top prices. Call N. Gordon, Hudson, Que., collect, 514-236-5010 or write. 19-tf

33—Apartments, Flats to Let

TO rent bachelor apt on St. Paul St. Rolland Poirier, Pointe Pascal. Tel. 234-2961 before 9 a.m. 48-2p

TWO bedroom apartment on Sinclair St., available Dec. 1st. Tel. 525-1330 or 525-3146 or 525-2008. 48-1c

TWO spacy apartments for rent, central location, modern, heated, $125 and $140 per month. Contact Sauve Real Estate Ltd. 525-2940. 48-tf

2 bedroom apt. Main St. North, unheated, available December 1st. Tel. 525-1568. 48-1c

APT. to rent, 2 bedroom, ground floor apt. ,centrally located. Parking available. Available Jan. 1st. Tel. 525-1556. 48-1c

BACHELOR apt. to rent in Williamstown, heated, electricity supplied, close to church and school. Furnished or unfurnished. Available now. Tel. 347-2723. 46-4p

NEW two bedroom apartments for rent in Green Valley, some ready Dec. 1st, Jan. 1st, 1973 and Feb. 1st. Apply at Modern Builders Supplies, ask for Raymond Ouellette, 525-2711. 45-4c

THREE room apartment, electrically heated. Available Oct. 1st. Tel. 525-1902. 39-tf

35—Rooms — Boarders

ROOM to let at 117 Harrison St. Lady preferred. Tel. 525-1553. 47-1p

WANTED, a boarder. Apply to Mrs. Florence Spooner, Mill Square. Tel. 525-2516. 37-tf

38—Jobs primarily of interest to Men

SINGLE man for dairy farm, year round employment. Tel. 347-3593. 47-2c

39—Help Wtd., Male, Female

THE STORMONT, DUNDAS and GLENGARRY COUNTY BOARD OF EDUCATION

requires for Jan. 1973

Teachers of Conversational French

(1) Central Public School, Cornwall

(2) Morrisburg and Iroquois Public Schools

Salary range, $5,500 to $16,000 depending upon experience and qualifications.
Applications will be received by

MR. J. COMTOIS,
Superintendent of Schools,
Stormont, Dundas and Glengarry
County Board of Education,
305 Baldwin Ave.,
Cornwall, Ontario.

THE STORMONT, DUNDAS AND GLENGARRY COUNTY BOARD OF EDUCATION

REQUIRES FOR

JANUARY 3, 1973

MUSIC TEACHER

FOR PART-TIME SERVICE IN FINCH and BERWICK PUBLIC SCHOOLS

This position will involve one day of teaching per week in each school.

Salary—$2,200 to $6,400 per year depending upon experience and qualifications.

Applications will be received by:
A. E. KELLEY,
Superintendent of Personnel,
Stormont, Dundas and Glengarry
County Board of Education,
305 Baldwin Ave.,
Cornwall, Ontario. 48-2c

39—Help Wtd., Male, Female (Continued)

BILINGUAL telephone receptionist, also secretary, preferably bilingual for clerical work in general accounting office. For appointment, call Jean Luc Caron, Glengarry Transport, Tel. 525-1433. 48-1c

40—Employment Wanted

EMPLOYMENT WANTED
SOBER young man 22, seeks job Dec. 12, to April 27, in Alexandria area. If on farm (preferably dairy) will sleep out. Call Bob, 525-3606 after 5.30 p.m. 48-1p

WILL do sewing in my home. Tel. 525-1384. 48-1p

WILL do typing in my own home. Apply at 175 Dominion St. or Tel. 525-1269. 43-tf

THERE WILL BE NO

K of C Bingo

DUE TO MONSTER BINGO
AT SACRED HEART PARISH

JACKPOT $60

Winner Mrs. Noella Sarault

AUCTION SALE

ESTATE OF LATE
ARTHUR MARTIN

Linsley Street E. Alexandria

SATURDAY, DEC. 2nd
1 p.m.

Oil Space heater, oil tank, wood stoves, antique stove, beds, dressers, guitar, violin, gramaphone, 78 rpm records.

Tools and other articles.

Albert Marcoux, Auct.
Duncan Macdonell, executor

NOTICE TO CREDITORS
AND OTHERS

IN THE MATTER OF THE ESTATE OF DANIEL CAMPBELL, LATE OF THE TOWNSHIP OF KENYON, IN THE COUNTY OF GLENGARRY, RETIRED FARMER, DECEASED.

TAKE NOTICE, that any person having any claim against the estate of Daniel Campbell, who died on or about the 21st day of June, 1972 are hereby required to send full particulars of their claim to the undersigned Solicitors, on or about the 7th day of December, 1972, after which date the estate shall be distributed, having regard then, only to such claims as shall have been received.

DATED AT CORNWALL, Ontario, this 9th day of November, A.D. 19972.

MILLIGAN & MACDONALD,
126 Sydney Street,
Cornwall, Ontario.
Solicitors for the Executors. 46-3c

NOTICE TO CREDITORS
AND OTHERS

IN THE MATTER OF THE ESTATE OF HUGH MALCOLM MacDIARMID, LATE OF THE TOWNSHIP OF CHARLOTTENBURGH, IN THE COUNTY OF GLENGARRY, FARMER, DECEASED.

TAKE NOTICE, that any person having any claim against the estate of Hugh Malcolm MacDiarmid, who died on or about the 4th day of October, 1972, are hereby required to send full particulars of their claim to the undersigned Solicitors, on or about the 7th day of December, 1972, after which date the estate shall be distributed, having regard then, only to such claims as shall have been received.

DATED AT CORNWALL, Ontario this 9th day of November, A.D. 1972.

MILLIGAN & MACDONALD,
126 Sydney Street,
Cornwall, Ontario.
Solicitors for the Executors. 46-3c

WANT ADS
DON'T COST
—THEY PAY!

Good News For Vitamin Users

Guardian Drugs presents their own brand of
Vitamins at Economical Prices

GUARDIAN EVERY DAY MULTIPLE
VITAMINS ..... 100 for $1.79
GUARDIAN EVERY DAY MULTIPLE
VITAMINS WITH IRON .. 100 for $1.98

McLEISTER'S
GUARDIAN DRUG STORE
TEL. 525-1101

A complete selection of
RODANIA WATCHES
FOR LADIES AND MEN



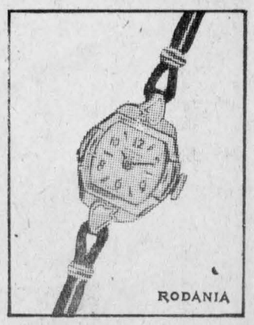

Bruno Pigeon
Jewellery & Gift Shop
Also repairs to Watches and Electric Razors
13 North Main St., Alexandria 48-4c