The Glengarry News

VOL. LXXXV—No. 48 ALEXANDRIA, ONTARIO, THURSDAY, DECEMBER 2, 1976 SINGLE COPY 20c

Monday is voting day

Monday is voting day on the municipal front as ratepayers go to the polls in all seven municipalities. Heaviest tickets are in Alexandria and Charlottenburgh while the voting in Lancaster Village promises to be most light. Only Separate School ratepayers vote there, for one area trustee.

Polls will be open from 11 a.m. to 8 p.m. on Monday.

In Alexandria there are contests for mayor, reeve, deputy-reeve and councillors, as well as for one Separate School trustee. There will be three polling places: in Sacred Heart Hall for residents south of Derby St.; at Alexander Hall for people in centre town and in the Legion Hall for those living north of Kenyon St.

In addition to the votes to fill municipal offices on Monday, there will be ballotting under the Liquor Control Board of Ontario in Kenyon and Lochiel.

Candidates spoke

"The town has done well, not under my dictatorship but under my leadership," stated Mayor Bruno Massie at the "Meet the Candidates Night" at the Sports Palace in Alexandria, Thursday night.

"When I took office the town had a deficit of $256,000 and each year since I have been in office we have finished with a surplus," he reported confidently. "In addition to this we have decreased the mill rate, proving our good management."

"Instead of patching streets, we re-constructed them so they will be in good shape for many years to come.

"While I was not a member of the Sports Palace Committee, through our connections with Osie Villeneuve we were, I think, the first in the province to get this huge grant from Wintario, an amount far exceeding that which we first expected.

"I assure you the town is well represented at the many committee meetings I attend including the multiculturalism committee in Toronto."

Councillor Bruno Lalonde, currently aspiring to the role of mayor, said he was seeking the mayoralty seat with the backing of many of the town citizens. A lifetime resident of the town who had been in the contracting business until he took over his father's store, he was well acquainted with the problems facing the town, he said, an awareness that was increased by his experience on the Glengarry Planning Board and his two-year term on the PUC.

If elected, he would bring unity and togetherness to the council table, he promised. Every opinion would be respected and decisions would not be made by any one person.

In his rebuttal speech, Mr. Massie contended that his style of administration had always brought results and he would continue as he had in the past.

"No town in Alexandria has nicer facilities than we have," Reeve Jean Paul Touchette reminded the audience, commenting on his role as chairman of parks and recreation. He mentioned the tennis court, swimming area, senior citizens apartments, athletic fields and scenery in the park area.

He was proud to be a part of the new sports palace where he had worked in conjunction with neighboring municipalities, he said, and was available day or night for any problems that might come up. He mentioned his work in the development of Laporte Gardens and Kincardine Street. Having proven his faith in Alexandria in the past, he would continue to do so in the future, he promised.

Councillor Fern Seguin who is also running for the position of reeve, explained that he knew the town well, having been in the oil business for the past ten years and previously as a police officer in the town.

"I will support any resolution if the end result is going to be for the major good of the people of the town," he promised.

He reported the construction of 4300 feet of paving, sidewalks and curbs while he was a member of the public works committee, all of which had been subsidized. He would like to see McDougall and St. James St. paved in the coming year.

Deputy-reeve Florence Villeneuve's remarks were brief. "I feel I did a good job and would like to continue if this is your wish" she said.

Also seeking the position of deputy-reeve, Jacques Joly was more anxious to publicize his experience. He served two years as councillor and two as deputy-reeve, and was chairman of the park and recreation for four years where he had done a good job in all departments, he claimed. The planning of the Glengarry Sports Palace started under his chairmanship, he reminded and he hoped he would be part of a new, unified and harmonious council.

Councillor Norman Laperle reported he would have improved the system in his role as chairman of sanitation and property but he did not have the backing of the mayor and "always got put down." He had attended council meetings for nine years prior to his two-year term so was well acquainted with procedure, he said.

Archie McDougall reported all his fellow members of council were helpful in his past term, as well as the administration officers and PUC members. He pledged his energy and talents to continue to serve in the future.

Raymond Jette hoped to continue on council where he had been a member of the public works, property and sanitation committees and also chairman of youth and special projects.

Candidate Lionel Leroux reminded the audience the town has a $1,100,000 turnover and the people elected have the job of administering this. He felt his experience as a businessman would qualify him to make decisions in the best interests of the town.

"I will make no promises but a good honest administration and will do my best for you," said candidate Hubert Lapierre.

"I have no previous council experience," said Georgette Etherington, "but as a wife, mother and businesswoman in the town, I have a keen interest in the future and would like to make a contribution as your councillor.

"I have no experience to offer, but have always worked hard and would do the same for you, if elected," said candidate Rod MacDonald.

"I believe more women should be in politics," said candidate Yolande Viau. "Having been in business in the town for 23 years, I would like to offer my services on council."

Candidate Arthur Laporte was not present.

The meeting was chaired by Marcel Ranger assisted by Don Collin and Paul Roy.

Reports grant

A grant of $10,200 to the Township of Charlottenburgh, is among LIP grants announced this week by Ed Lumley, MP Stormont-Dundas. It will be used for renovations to municipal buildings.

Woman killed at St. Isidore

Miss Antoinette Gravel, 64, of St. Isidore de Prescott, was fatally injured, Friday evening, when she was struck by a car in the centre of that village.

The driver of the car, Guy Cloutier of Fournier, said he didn't see the woman until the instant of impact as it was raining that evening and Miss Gravel was wearing dark clothing, report Hawkesbury OPP.



TRANQUILITY—The cold weather also brings with it a certain stillness and the grotto is no exception. Residents of the Alexandria Community Nursing Home are fortunate in having this view to enjoy when looking out the institution's west windows. The picture changed Tuesday when the first heavy snowfall of the winter covered the ground with a blanket of white. —Staff photo

Most advance polls higher than usual

The Town of Alexandria had 134 voters out to the advance poll on Saturday. This is the largest turnout ever, advises clerk Don Collin, an indication that people are becoming more accustomed to this type of poll, he observes.

Largest turnout in the county was in Kenyon Township where 170 voters took advantage of the day. This is more than double any of the previous advance polls.

Charlottenburgh was also more than double other years, with 92.

Lancaster Township was the reverse. It registered only 43 voters, less than half the 95 recorded last time.

There were 30 votes in Lochiel, a few more than other years.

Maxville had 17 voters, about the same as previous polls.

Gold watch for warden

Warden William J. Cumming was presented with a gold watch last Thursday, continuing a long-standing tradition in the United Counties.

At the dinner meeting in Glen-Stor-Dun Lodge, chairman of roads and bridges Ewart Simms acted as master of ceremonies.

The chief speaker was chairman of finance for the counties Edwin Waldroff. He said that 1976 under Warden Cumming had been one of co-operation and advancement under his leadership.

The presentation of the watch was made by chairman of social services Hubert Quart.

Mrs. Cumming was presented with a gift on behalf of the counties by Mrs. Florence Villeneuve, deputy-reeve of Alexandria.

Compliments and congratulations to Mr. Cumming were extended by several former wardens and at its current session council passed a resolution which would allow the immediate past warden to remain a member of the executive committee if he remained a member of council.

Mr. Cumming thanked the members for the tribute paid him.

Fuel truck ran downhill

No one was injured Tuesday afternoon when a driverless Duggan fuel truck rolled down Gernish St. and was stopped by a tree. The verandahs of two homes were damaged and two trees on the Rochon lawn were hit by the big truck.

Constable Legroulx reports Bill Campbell was pumping oil to a home near the Bar-B-Q restaurant when the truck started rolling down towards the lake.

McGill graduate

Ronald Alan Entwistle, son of Mr. and Mrs. Norman Entwistle, Kingston, received his Master of Engineering (with thesis) degree in (Mining and Metallurgical) at the Founders' Day Convocation McGill University at Theatre Maisonneuve, Place des Arts, Montreal, last week. Ronald has taken a position with Montreal Locomotive Works.

Advice for CB club

The new local CB Club, the Alexandria Channel Masters, will be holding its next meeting at the Legion Hall on Sunday, December 12th at 1 p.m.

Guest speakers at the meeting will be Alexandria Fire Chief Gerald Charlebois and a member of the OPP.

Main topic of the meeting will be how to handle emergency services during a fire, accident or other times of trouble.

According to one of the local operators, people with the new radios are so anxious to help, there are sometimes too many fingers in the pie. A case in point was a recent accident on Highway 417 when a car took fire and fire departments were summoned from Maxville, Alexandria and Hawkesbury. The guest speakers will explain how to handle calls effectively and any CB operators in the district are welcome to attend.

Trustees discuss local school

Alexander School was the subject of controversy at the "Meet the Candidates Night" held at the Sports Palace on Thursday night as trustee candidates Remi Prud'Homme and incumbent Aime Marcoux both expressed their concern about portable classrooms there.

Speaking first, Mr. Prud'Homme expressed the view that too much money is spent on buildings, leaving insufficient for the hiring of teachers.

He accused the board of allotting only $2,350 to improvements at Alexander School, "because it can't be seen from Main Street. Contrast this," he said, "with $40,800 allowed for St. Joseph's, $7,000 of which was for paving the yard and $28,000 to change the windows."

He reported that $22,700 was budgeted for Ecole Perpetuel where it was going to cost $4,000 to change two doors and $5,000 to repair the canopy over the front door.

"In Alexander School," he said, "Grades Six, Seven and Eight are in portable classrooms. After two years in a portable, pupils are entitled to a permanent classroom. One of the portables has been at Alexander School for ten years."

Aime Marcoux promised that if he was re-elected he would organize a delegation to make a presentation to the Board on behalf of Alexander School. The problem here was a long story, he said.

He stated that he had missed only three regular meetings and two committee meetings out of a total of 31 during the past year and his absence was well justified. In his past term he had been appointed co-chairman of the teachers goodwill committee and chiarman of the CUPE local, so the board must have had confidence in him to give him this responsibility, he stated. "A trustee must be honest, determined, sympathetic and a heavy reader" he concluded.

The only candidate in the hall to be returned by acclamation, Trustee Lucien Chenier spoke briefly, thanking people for their confidence in him.

Winter parking now in force

Winter parking regulations are now in force in Alexandria. Under the regulations no motor vehicle may be parked on any street between the hours of 1 a.m. to 8 a.m., between Dec. 1st and March 31st. The rule also applies in the municipal parking lot.

Any vehicle so parked may be moved by the police and haulage charges will be paid by the owner.

Fire destroys barn and animals

Heavy loss was suffered by Mr. and Mrs. C. Burton of the Seventh of Lancaster when fire destroyed their barn and several animals on Saturday.

The barn was completely in flames when the fire was noticed by the owner. Lancaster Fire Department was called and remained at the scene for three hours when they were able to prevent the flames from reaching the house and gas tanks. Winds were extremely high at the time and the lack of water was a major problem as the trucks had to fill from the Beaudette River about a mile away from the scene.

The barn which was built of industrial steel housed three horses, some beef cattle, a few pigs and hens. The animals had broken the door down to escape but were so badly burned they had to be slaughtered.

Ottawa keeping in touch

Club had annual meet

The annual meeting of the Glengarry Club of Ottawa was held at the Nepean Sportsplex on November 18th. A wine and cheese party followed for those in attendance.

A very successful financial year was reported by Treasurer John Myles MacMillan.

A special thanks is passed on to all the people from Glengarry who made the Glengarry "76" Concert such a success. Plans are being worked on for "77".

Plans were also confirmed for the 1977 dances. The dances on February 5th and April 16th will feature the Clansmen while the October 22nd dance performers will be the Brigadoons.

The election of officers was held. The new slate follows: President—Walter Stewart; Past President—Donald Norman MacLeod; Vice President—Neil McCormick; Treasurer—John Myles MacMillan; Secretary—Stella Metcalfe.

Area representatives: Alexandria—Pat Campbell; Kenyon—Allan O'Brien; Lancaster—Gord McRae; Lochiel—Jack MacGillis; Maxville—Claude Doth; Charlottenburgh—Lyall MacLachlan.

Directors at Large—Findlay Dingwall; Ross Urquhart; F. B. Villeneuve, John McCaskill, Sandy McRae, Francis MacDonell.

The Glengarry Club of Ottawa has contributed to many worthwhile causes over the past few years and would be pleased to hear from any groups, organizations or individuals in the area in regard to consideration of future donations by the Club.

Please write or phone Walter Stewart, President, 6 Foothills Drive, Ottawa, K2H 6K3, telephone—613-828-1313.

Benefit fund for injured farmer

A benefit fund has been opened at the Bank of Montreal in Lancaster in aid of Henk Plooy.

The 48-year-old farmer was injured on September 22nd when he was caught in the power take-off while filling a silo at his farm in the Third Concession of Lancaster. One arm was severed and he is still in hospital in Ottawa, paralyzed from the waist down.

Neighbors have opened the account at the Lancaster bank and donations will be accepted by cheque or in cash.



MUTE PIPES—Even with expert coaching, Max Keeping was unable to get a peep out of the pipes Saturday night. The occasion was the Glengarry Pipe Band's 4th Annual St. Andrew's Ball at the Bonnie Glen, and a gala celebration it was with possibly the largest attendance that building has ever had. Helping Max towards his musical career are, left to right, Mrs. Rae MacCulloch, Pipe Major John MacKenzie and Mrs. David Danskin. —Staff photo

Neighbors in collision

Three neighbors, all of whom live within one mile of each other on the 7th of Lancaster, were involved in a two-car accident in Green Valley on Wednesday of last week.

Duncan Joseph McDougall, 75, R.R. 2, Green Valley, suffered lacerations to the head when the car in which he was a passenger came into collision with another.

Mr. McDougall was in a car driven by James H. MacDonald, R.R. 2, Green Valley, which collided with another car driven by Rene Menard, also of R.R. 2, Green Valley.

The accident occurred approximately 400 feet south of the railway crossing in Green Valley when Mr. MacDonald attempted to turn left off Highway 34. His car was in collision with the Menard car which was headed north on the highway, report Lancaster OPP.

Mr. McDougall was taken to the Glengarry Memorial Hospital where 17 stitches were required to close cuts to his head. He is being kept there for further observation of body injuries.

Police report the vehicles suffered estimated damage of $550 each.

New bakery opened in Alexandria

Mr. and Mrs. Bob O'Donnell have opened a bakery shop at 55 Main Street North in Alexandria in the former Maple Leaf Dairy building.

They will be specializing in special occasion cakes, for birthdays, anniversaries, etc., as well as a line of pastries.

The O'Donnells have come here from Maryland and have three children, Amy, Monica and Charlie.

Won scholarship

Timothy Ley has been awarded a $1,000 scholarship from Dow Chemical Co. of Canada for achievement and activity in student affairs.

Tim has been in the top three of his class for the past three years; is president of the Chemical Engineering Club and is now in his last year at the University of Waterloo.

He is a son of Eric and Amy Ley of Summerstown, former residents of Lancaster.

SNOWMOBILE ROYALTY—Louise Pilon, right was winner of the queen title at the opening ceremonies of the North Lancaster Snowmobile Club held in that place Friday night. To the left is Princess Heather MacLennan. Louise is the daughter of Mr. and Mrs. Robert Pilon of North Lancaster and Heather is the daughter of Mr. and Mrs. Donald MacLennan of Dalkeith. —Staff photo

Two-day course for area farm women

Farm women in Eastern Ontario have the opportunity to go to college for two days to learn more about the business of farming.

Farm wives are important partners on many farms. Some are in charge of keeping records, paying the bills, doing the banking and filing income tax returns; some help their husbands to determine production costs, insurance needs and the rate of interest being charged on debts; and some are the driving force in persuading family members to draw up family business agreements and wills.

A course entitled Farm Business for Farm Women, being held at Kemptville College of Agricultural Technology on January 11th and 12th, is intended to help farm women become more proficient in some of these many fields. The course begins at 11:00 a.m. on January 11 and concludes at 3:00 p.m. on January 12. A registration fee of $10 includes overnight accommodation and meals.

Application forms are available at county offices of the Ontario Ministry of Agriculture and Food, or from Gary Pickard, Kemptville College of Agricultural Technology, Kemptville, Ontario K0G 1J0.

Interest in ski club on wane

The future of the Alexandria and area crosscountry ski club is up in the air this year as a result of lack of interest on the part of its executive, said president Claude Lemay.

"Last year we were able to use the facilities at the Golf Club," he said, "but that is out of the question for this year."

Mr. Lemay said that the Alexandria Snowmobile club had approached him through its president, Marc Lalonde, with a proposal that they share the facilities presently being used on Island Park. "They also proposed that the two clubs amalgamate but I don't want any part of that."

"As far as I'm concerned snowmobiles are a waste of time and energy," he said.

It may be possible for us to use the area southwest of town and continue west to make use of the game reserve, he commented.

"However, absolutely nothing will ever take place towards the organization of another year of crosscrountry skiing if we can't get an executive together, if for no other reason than to close off last year's books," said Mr. Lemay.

Plans for Creg Key approved

Robert Simmons of Bainsville has received official approval of his plan for a 500 home community on the lakefront east of Lancaster.

The plans for "Creg Key," a $20,000,000 development which would have about 500 factory built homes erected on a half mile strip of waterfront five miles east of Lancaster has been waiting for approval from the Ministry for several months.

In addition to the homes, the development will feature a parkland, beaches, a walking area, roads and supporting services.



SWINE FLU STOPPER—Maria Campeau was one of the first in the Alexandria area to receive the Swine Flu vaccine when Doris McBeath and other members of the Eastern Ontario Health Unit innoculated residents of The Community Nursing Home in Alexandria last Thursday afternoon. The general public will be offered the vaccine on Nov. 30th, Dec. 7th and 14th, between 1:30 and 7:30 p.m. at the Church on the Hill. Clinics will also be held at Maxville Manor on Nov. 30th and at Lancaster, Dec. 13th.

—Staff photo

VOTE

NORMAN M. MacLEOD

FOR COUNCILLOR

Kenyon Township

47-2p

PATZ

MATERIAL HANDLING EQUIPMENT

DARI-KOOL Ou-Matic MILKERS

Silo Unloader
Stable Cleaner and Stacker
Automatic Feeders
Ventilation Systems

Pipe Line
Parlors
Carousel
Bulk Tank
New and used trade-ins

SALES and SERVICE

Don't Wait — Call For Free Estimate

ROSAIRE BUREAU

RR2 Alexandria (Glen Robertson Rd.)

TEL. 525-3691 -tf

For Councillor IN THE Town of Alexandria

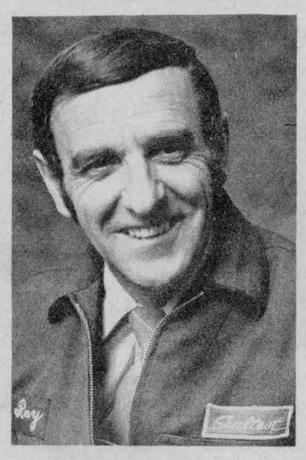

VOTE

Raymond JETTE

Served for two years as Chairman, Youths and Special Projects; Senior Citizen and Low Rental Housing; served on Public Works and Property and Sanitation committees.

47-2p

Water Quality

SOFTENERS
PURIFIERS
FILTERS

COMFORT WATER TREATMENT

14 Main St. Alexandria 525-3877

Prop. Gerald Ouellette 28-tf

Give yourself a break. Take a walk.

PARTICIPACTION Walk a block.Today.



VOTE HUBERT A. QUART

FOR REEVE

IN MAXVILLE

For dependability, experience and sound administration

47-2c

678-3220 SINCLAIR SUPPLY CO. LIMITED VANKLEEK HILL, ONT.

castle building centre

offers

Quality and Service

Specials effective to December 15, 1976

CHRISTMAS GIFT IDEA



MODEL 403 PRESTO 3½ QUARTS $20.95



MODEL 603 5 QUARTS $22.95

LIMITED QUANTITY



20% OFF CURRENT STOCK OF SUPREME WEAR-EVER COOKWARE

HOURS Mon. Tues. Wed. 8 a.m. to 5:30 p.m. Thurs. Fri. 8 a.m. to 9 p.m. Saturday 8 a.m. to 4 p.m.

COMPARE OUR CASH AND CARRY PRICES

FORGET SHOVELING!

LET A FORD SNOW THROWER HANDLE YOUR SNOW!



Save your back! Clear snow fast and thoroughly with a quality-built Ford snow thrower. Three self-propelled models: 4-hp with one forward and one reverse speed, 20-in. clearing width. Six and 8-hp with four speeds forward and one reverse, 26 and 30-in. clearing widths. Adjustable skid shoes. Easy cold weather starts. Come in today.

Ford Tractors Equipment

Improve your lot with better ideas from Ford

Trottier Bros. Farm Equipment Reg'd

Hwy. 43 Alexandria Tel. 525-3120

INSIST ON GM PARTS

GM GENERAL MOTORS

Keep your GM car or truck all GM

Replace with genuine GM Parts

GM Replacement Parts available at a

COMPETITIVE PRICE from the

Parts Department at

ROY'S GARAGE (Green Valley) Ltd.

Green Valley Tel. 525-2300

44-8c

DINNER AT THE

Alexandria Restaurant and Acropolis Dining Lounge

(Upstairs)

Treat your family or friends to a gala Christmas dinner at the Acropolis. Choose from our menu of delicious Canadian and Chinese cuisine.

For reservations phone 525-3075

Full Course Dinner

Tossed Salad-Soup-Turkey a la Princess-Entree

CHOICE OF:

Stuffed Vermont Turkey with Cranberry Sauce
Baked Sugar Cured Ham with Hawiian Sauce
Roast Western Prime Rib of Beef au Jus
Charcoal Broiled Sirloin Steak with Mushrooms
Au Graton potatoes, Green Peas, Dessert, Ice Cream with Fruit Cake
Hot Mince Pie, Cream Coconut Pie, Tea, Coffee or milk

COMPLETE DINNER: $4.95

Full Course Chinese Dinner

Soup-Won Ton Soup-Egg Roll Appetizer

CHOICE OF:

Lychees-Sweet and Sour Chicken Balls
Chicken Gai Pen with Mushrooms
Chow Mein Cantonese Style
Fried Jumbo Shrimps with Tomato Sauce
Vegetable, Fried Rice, Dessert, Chinese Cookies—Chinese Tea

COMPLETE DINNER: $4.95

Dining Room opened from 11:00 a.m. to 9:00 p.m. on Xmas Eve and Xmas Day

Chargex, American Express and Mastercharge accepted.

Licensed on Xmas Eve and Xmas Day for your enjoyment.

CHARGEX master charge

47-1c



Maxville and Area

by

Velma Franklin

527-5533

Mrs. J. N. Fitzgerald spent several days in St. Eugene visiting Mr. and Mrs. Harvey LeRoy and family.

Billy Kippen was the Lions' lucky winner this week.

GREY CUP BREAKFAST

The Maxville Lions' Club had a busy Sunday morning at the Community Hall . . . they served a "Grey Cup Breakfast" to about 200 early risers. And gathered a substantial contribution to the Maxville arena fund.

ST. ANDREW'S BAZAAR

And this Saturday it's St. Andrew's Bazaar, Tea, and Bake Sale . . . just the place for some early Christmas shopping . . . cards, decorations, fancywork, and knitting.

ANGLICAN SERVICE

The service this Sunday, the second in Advent, Dec. 5th, at St. Michael's Anglican Church will be Holy Eucharist at 9:00 a.m.

MAXVILLE MANOR PARTY

There was a lovely little party at the Maxville Manor on Friday afternoon . . . residents, staff, and a few special guests were celebrating the eighth anniversary of the opening of the building. There was a small concert first . . . Ron Clare with his accordion and new piano-organ, Wilfred Gillis with his violin, and Pipe-Major MacKenzie . . . all of whom spend many hours through the year entertaining their old friends. Greetings and congratulations were expressed by Osie F. Villeneuve, MPP, Hubert Quart, President of the Corporation, and Hugh McIntyre, Council Representative. A social hour followed, with coffee and bountiful trays of goodies. Mrs. Rhoda MacRae was the lucky winner of the afghan raffle.

GOSPEL SINGERS CAME TO MANOR

On Sunday afternoon the Lighthouse Gospel Singers came to the Manor and delighted everyone with their wonderful choral music.

SCHOOL MEETING

Members of the Senior School Volunteer Parents Group are having a meeting at the school this Monday, Dec. 6th, at 8:00 p.m. All the parents welcome.



ONE OF 20 DEBUTANTES PRESENTED—Lee Ann Burton, third from left, was one of the debutantes presented to Prime Minister and Mrs. Trudeau at the St. Mary's Ball held in the Queen Elizabeth Hotel, Montreal, on Friday, November 19th. She is accompanied by her escort, Don McMillan at right. Lee Ann is the daughter of Mr. and Mrs. Richard Burton of Apple Hill and Montreal and Don is the son of Mr. and Mrs. Dalton McMillan of Finch. Both are members of Glengarry Pipe Band.

St. Andrew's ball was colorful event this year

The Glengarry Pipe Band's annual St. Andrew's Ball shows every sign of becoming the social event of the season for the district. A record attendance thronged the Bonnie Glen on Saturday night . . . the ladies in formal gowns and many more of the men in the correct kilts. As each lady came through the door she was presented with a small corsage of heather . . . a pleasant welcoming surprise.

The head table guests were piped in by Lynn Campbell and Frances McCormick . . . Max Keeping, guest of honor, and Col. and Mrs. MacLaughlin, president of the Ottawa Piping Club; Mr. and Mrs. Lorne Lawson, Director of Education SD&G Board; Col. and Mrs. Douglas MacLeod; Mr. and Mrs. Osie F. Villeneuve, MPP; Mr. and Mrs. A. D. D. MacDonald; Major and Mrs. Grant MacGillivray; Pipe-Major and Mrs. John T. MacKenzie; and Pipe-Major and Mrs. David Danskin. Master of ceremonies for the evening was Ron Allison, who gracefully introduced the head table.

Max Keeping, elegant in Highland dress, proposed the toast to St. Andrew, and gave an entertaining address on the theme of the season. He also expressed his appreciation of the welcome he had received through the evening. Major Grant MacGillivray gave the toast to the ladies. In traditional fashion the haggis was escorted in by Pipers Roger Martin and Allan Blaney, and drummers Dave Danskin and Chris Cameron.

A special plaque was presented by Osie F. Villeneuve to the pipers and drummers who took part in the various Bicentennial celebrations. On behalf of the Pipe Band Col. MacLeod presented Major Grant with a plaque in appreciation of his years of dedicated service . . . 1967 to 1976. The Pipe Band marched in, with their customary stirring precision . . . they did several familiar medleys, their exciting drum salute, and accompanied the MacCulloch dancers in a graceful medley. There followed an evening of fine music for dancing

David Danskin

SCOTTISH SUPPLIES

Main Street, Maxville, Ontario

TEL. 527-2037

Fair Isle and Shetland pullovers, cardigans and V-neck Sweaters; Something New: Story and Music in Cassettes, The Clansmen, The Highland Man and Burns. Blankets in beautiful Tartans; Records, including Dancers Delight; Distinctive Scottish Jewelery; Mohair and Wool Capes and skirts; 40 different Tartans by the yard; Tartan and tweed ties, silver thistle teaspoons; Tartan trays, Clan plaques, Thistle and Design Pottery; Novelties and Pipe Band Supplies.

Come in and see for yourself

Daily 10 a.m. till 5 p.m., closed Wednesday, Friday till 8 p.m.

For Councillor

Vote

VIAU, Yolande X



Don't forget! Last but not least

It's the last name listed on the ballot;

please don't consider it the least

For transportation Tel. 525-2296

48-1c

VOTE FOR

MALCOLM N. GRANT

for Councillor in Kenyon Township

and help maintain progress in our municipality

47-2p

A NEW STORE FOR MAXVILLE

It's happening — A new modern FOOD SUPERMARKET in MAXVILLE

Supplied by PROVIGO LTD. of Ottawa

The new apartment-store complex will have an Open House — Monday, Dec. 6th and will be known as

The William McIntosh Complex

ON DEC. 17th, we will open the doors to a whole new world of GROCERY and MEAT SHOPPING

Florence and Ron are pleased to announce the appointment of MARGARET and JACK GOLDEN as Store Managers.

Jack, his wife and their four daughters and two sons have recently taken up residence in Maxville, coming from Ottawa.

Jack has 32 years of experience with Loblaw's Ltd. of Ottawa, in the Meat Department.



RON CLARE JACK GOLDEN

Store managers, Margaret and Jack Golden will be available to look after all your grocery and meat requirements.

He will specialize in custom cutting, freezer orders and will have a fresh cut, self-serve meat display in the store.

You will be warmly welcome at our Open House on Monday, Dec. 6th

MAYTAG

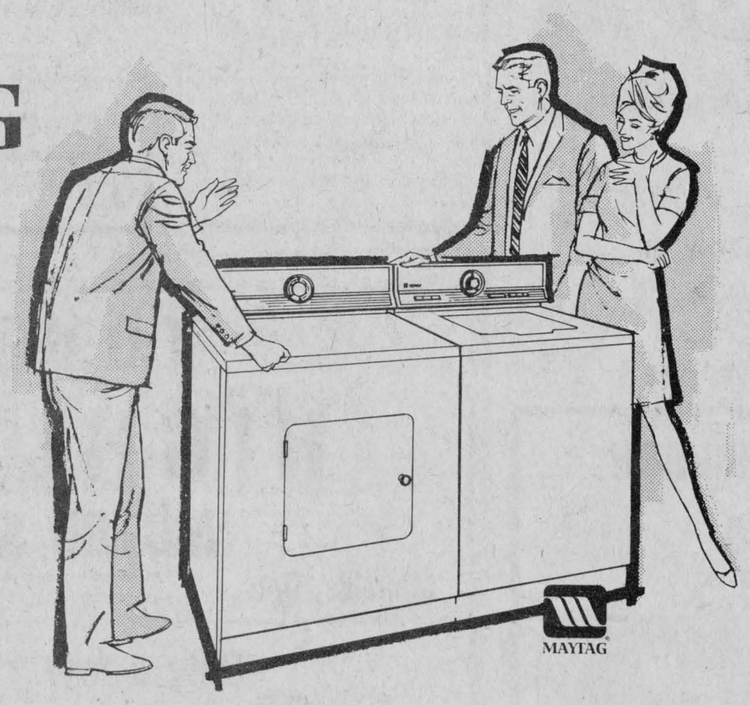

MAYTAG WARRANTY

AUTOMATIC WASHER and DRYER

Available from the franchised Maytag dealer in U.S. or Canada from which purchased.

FREE REPAIR OR REPLACEMENT FROM DATE OF PURCHASE

2 YEARS ON PARTS Complete appliance

5 YEARS ON PARTS Cabinet against rust

5 YEARS ON PARTS Tranmission of Washer

1 YEAR ON LABOR

AND if you move, the warranty moves with you to any franchised Maytag dealer in your new community.

DRYERS

An effective lint filter. Permanent Press cycle with automatic cool down.

WASHERS

Premium quality zinc coated steel cabinet. Permanent press cycle. Under water lint dispenser. Fabric softener dispenser.

DISHWASHERS

3 Built-in Models

2 Convertibles

Large Capacity

2 Year Warranty on Parts

McDonald's Electric

Electrical Contracting and Supplies

PHONE 527-2189

50-1c

MAXVILLE, ONTARIO

STEDMANS

BIG BIG SAVINGS

LOOK what you can buy for ONLY $1.44

3 DAYS ONLY Thurs., Fri. and Sat. Oct. 7-8-9

ASSORTED TOOLS 15, best utility tools for household each 1.44

COMIC BOOKS 3 per poly bag, ass't titles, 3 pkg. 1.44

MITTS Girls and Ladies, ass't. colors and designs each 1.44

GIFT WRAPPING all occasion, 10 sheets, was pre-priced at $2.50 each 1.44

HANGING PLANTERS and accessories, glass balls in rope nest, 2 sizes, 1.44

NYLONS Knee Hi, ladies' patterned, 100% solid colors, turn-down cuff, 2 pr. 1.44

BIKINI BRIEFS acetate, elastic leg, ass't. colors, 3 pr. 1.44

CHRISTMAS BOWS stick-on, 25 bows to bag, ass't. colors each 1.44

CHRISTMAS WRAPPING 5, ass't. roll, 250" each 1.44

CHRISTMAS CARDS jumbo special value, ass't. scenes, 25 cards to box 1.44

PHENTEX YARN 3-ply, ass't. colors, 3 balls 1.44

WAGON WHEELS chocolate flavor, packed 12 to box 2 boxes 1.44

"CHARGE-IT !"

ALEXANDRIA

40-1c

Golf executive has new faces

Maurice Lemieux will occupy the post of president of the Glengarry Golf and Country Club for the next year. His election followed the annual meeting Friday night in the clubhouse when five new directors were elected.

Wayne Crack will serve as vice-president and other offices are to be filled at a subsequent meeting of the directors.

The new directors, with Messrs Lemieux and Crack, are Cecile Sabourin, Emile Hurtubise, Stan Fraser, Richard Bellefeuille and Don Prevost of St. Isidore. Thirteen were nominated for the seven seats.

President Roma Amelotte presided at the largely attended meeting and he reviewed another year of progress. Secretary-Treasurer Ron Macdonald reviewed the auditors' report which reflected a successful year with several new members and a healthy green fees' revenue.

Cliff Rae read a report of the greens' committee from Lloyd McHugh, now in Florida. It noted the acquisition of several new pieces of equipment, the building of a green and tee on the second nine and other improvements to the course. Wayne Crack, reporting as captain, reviewed an enjoyable year of competition and Germaine Lalonde reported on an active ladies' season.

Bantams in rough game at Maxville

A tough, hard-hitting game almost to the point of injury was what the Alexandria Bantam team had to put up with Sunday afternoon in Maxville, until their coach Wayne Crack put an end to it.

"The Maxville team was charging into the corners with the intention of getting the player and not the puck," said coach Crack, "and that's not the idea of the game in my mind."

"It was getting so ridiculous and the possibility of injury was getting to the point where I told the Maxville coach, Richard Massia, that either he stop his team from playing this type of game or I would take my players off the ice."

Alexandria won the game 5 to 1 and it probably would have been an even greater point spread had the officiating been less in favor of Maxville, said Mr. Crack.

"It's understandable," he said, "since they were only local boys with no referee training and they probably didn't want to fall out of favor with their friends. All this stopped when we threatened to pull our team off the ice, but because of it we took 10 of the 16 penalties handed out."

Scoring for Alexandria were, Kieran McCormick with a double, Jed Barker, Marc Bellefeuille and Andre Lortie with one each.

Maxville's single point was made by Barry Montgomery.

Reserve your
Season's Greetings
NOW!
The Glengarry News
525-2020

Rule out body contact

Alexandria District Minor Hockey Association is attempting to rule body contact out of its younger teams.

A motion made by Jean Yves Jeaurond at Tuesday night's meeting to remove body contact from the Novice up to and including Peewee teams was given approval by the local slate.

The motion was to be introduced by Mr. Jeaurond at a meeting last night of the ODMHA, District Two, which comprises Cornwall, Char-Lan, Maxville, Long Sault, Alexandria and Osnabruck.

A proposal introduced by Cameron McCormick that a Midget B travelling team be formed was not approved by the executive.

Team jackets can now be ordered at one of the Alexandria sport shops.

Glengarry Sports Palace
PROGRAM

Thurs. 2nd—Ladies and pre-schoolers
Fri. 3rd. — 8 p.m. Glens vs Navan
Sat. 4th— 2-3 p.m. Public skating
Sun. 5th— 7-8:30 Public skating
Tues. 7th— 3:30-4:45 Boys free skating
Wed. 8th— 3:30-4:45 Girls free skating
Thurs. 9th— 10-11:20 Ladies and pre-schoolers

48-1c

Awards to five last year's Glens

Five members of the Junior Glens were honored for their effort and ability in the 1975-76 season of play at the team's annual dance, Nov. 12, in the Glengarry Sports Palace.

Possibly the most sought after trophy is the "most valuable player award" which was given this year to Yvan Desautels who is also assistant captain this season.

Wayne Cameron received the "most improved player award," with the "most gentlemanly" award trophy going to John Charlebois. Rookie of the year last year was Luc Poirier who has also proven himself to be one of the more reliable team members on this year's squad.

A special trophy for the "most valuable player" in the play-off series of last year was awarded to Paul Seguin.

HOCKEY SCHOOL
to be held
Tuesday and Thursday
December 28th and 30th
Films, on and off ice instructions
Applications may be picked up at the Sports Palace, The Glengarry News, Glengarry Sport Shop, and St. Denis Newsstand

Char-Lan atom scored six in game

Stevie Desroches of the Char-Lan atom travelling team did what few hockey players ever did or ever will do. He scored six goals in a game against Maxville last Wednesday.

His efforts, together with those of Roddy McKenzie who got a pair and Donnie Avery and Mark Cameron with singles, allowed them to defeat Maxville by an impressive score of 10 to 1.

The Maxville single was made by Steven Norman.

Thursday saw the Char-Lan Peewee team defeat Blanchard's Toyota 5 to 2.

Roch Pilon of Char-Lan put it past the crease on two occasions with Rick White, Dwayne Spink and Scott White, each scoring one.

Blanchards' best were singles by Robert Taylor and B. Filion.

However Char-Lan took a pasting on Friday when they lost to St. Isidore 8 to 1.

George Lapierre scored the only Char-Lan goal with St. Isidore skating to an impressive win with a hat trick by Robert St. Pierre, a double by Sylvain DesForges and singles by Kent Belanger, Francois Gauthier and Francois Leroux.

The Char-Lan Bantams were able to get only one goal to Cornwall's three, Nov. 21st with the single coming from Timmy Danaher.

Cornwall made it a double by S. Godard and a single by D. Piche.

A closer game against Beaconsfield, Friday, had Char-Lan on top 2 to 1.

John Scott and Robert Kitchen got one each for Char-Lan and D. Leach made the single point for Beaconsfield.

Raisin River Refinishing
528-4639 Martintown, Ont. **Wayne MacDonell**
Touch-ups, cigarette burns, water marks, scratches
We sand floors
We refinish anything of wood

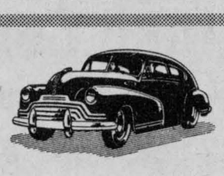
Need a replacement?
LOOK NO MORE!
Call Sylvester MacDonald
Miller-Hughes Ford
932-2584
for a better used or new car or drop in to
711 Pitt St., Cornwall and ask for
SYLVESTER MacDONALD
48-3c

Snowmobile Club at N. Lancaster

In what will probably be his last official ribbon cutting, Reeve Alex McNaughton, performed the task at the official opening of the North Lancaster Snowmobile Club Friday night.

Originally members of the Alexandria Club, residents of North Lancaster decided this year to partially break away and form their headquarters in Cathy's Tavern.

"The main reason for our separation, while we are still associated with Alexandria, is that we want more local participation and activities that will benefit North Lancaster residents," said Betty Glaude.

"It is hoped activities in the coming season will benefit non-club members as well," she said.

Executive for this year will be Jean Paul Vachon, President; Gilles Glaude, Vice-president; Mrs. Anne Vachon, Secretary; and Mrs. Nancy Maville, Treasurer. Directors of the club are Hugh Maville, Joe Gareau, Denis Sauve, Louis Bourbonnais, Denis Major, Claude Bourdeau, Donald Roy and Claire Major.

RE-ELECT
MAURICE JEAUROND
FOR
COUNCILLOR
In
Lochiel

Serving the people of Lochiel as councillor for the past two years has been a pleasure and satisfaction. I would appreciate the opportunity to serve you for another term. 48-1p

ELECT
HUBERT LAPIERRE
for
COUNCILLOR
in
ALEXANDRIA
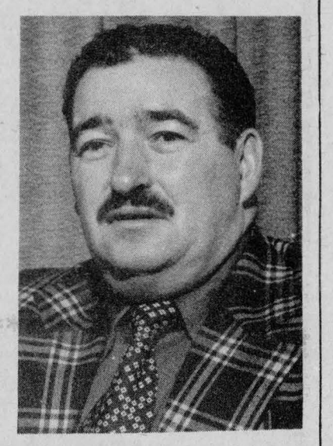
December 6th will be time to elect Councillors to office. As a lifetime citizen of this town I am interested in serving this community to the best of my ability.
I solicit your support on December 6th for sound representation at the council table.
On December 6th Vote 47-2p
LAPIERRE, Hubert | X

MAC'S MARINA
347-2788 **South Lancaster**
YOUR NEW
YAMAHA SNOWMOBILE DEALER
Drop in and see our complete line of
New 1977 Yamaha Snowmobiles
or look over our used machines
We Accept Trade-Ins
For your convenience we are
Open Monday, Wednesday, Friday Evenings
45-4c

IN MAXVILLE — VOTE
RON CLARE
FOR REEVE
ON DECEMBER 6th
WITH YOUR HELP THINGS CAN CHANGE FOR THE BETTER!
Proven leadership, the ability and determination to get things done.

1. Experience alone is not enough, Action Counts
2. We need more value for our Tax Dollar
You'll get it by Voting CLARE

CHARLOTTENBURGH
COUNCIL
Lorne LIVE
Barclay BETTER
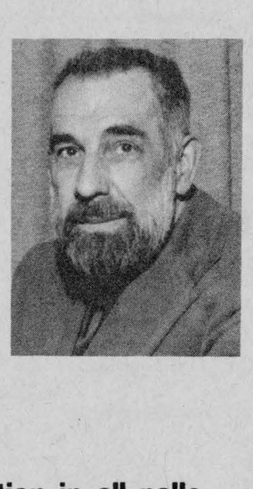
Capable and honest administration
Equal consideration in all polls
VOTE
BARCLAY, Lorne X
Anyone wishing to communicate further with me, please call me at 528-4663.
Lorne Barclay
P.S. It is a twelve-party line—don't give up.
48-1c

TOYOTA
HIGHLAND
MOTOR SALES
Maxville, Ont. **527-2735**
•Only a few 1976's left
•Drop in and earn big savings
•You'll be a triple winner
1. Big savings on purchase
2. Big savings on gas mileage
3. A dealer who is very strong on service, after the sale.
Sales over the past 2 months have been simply, FANTASTIC.
Of all the cars and trucks that we have delivered to date, not one single unit has been back to our garage with a problem
We're growing very rapidly and we want you to grow with us.
Toyota, the No. 1 selling import in Canada

Glens on the move— post two weekend wins

In their first nine games this season, Joe Kelly's Glens haven't impressed too many people; however, after last weekend it appears that this is about to change. On Friday night in Navan they blasted the hometown Grads 9—3 and then downed the visiting Embrun '72's, 9—6, at the Sports Palace on Saturday.

In Navan on Friday our locals started off slowly finding themselves down 3—1 at the end of the first period. Rumor has it that "Pedro" Kelly "lit a fire" under his club during the first intermission and they responded with eight unanswered goals in the final two frames.

Team Captain Claude "the Bird" Roy was the big gun for the Glens scoring four goals. Yvan Desautels had a pair and singles were counted by John Charlebois, Frank St. Pierre and Paul Seguin.

Navan Grads got a two-goal performance from Tim Bell while Bruce Fredericko added a single. Referee Roger Leduc handed out 54 minutes in penalties with Alexandria accounting for 31 of them.

At the Sports Palace Saturday night John Charlebois scored three times leading the locals to a 9—6 win over Embrun. Yvan Desautels added a pair of markers and singles were counted by Jacques Lajoie, Luc "Lover" Poirier, Frank St. Pierre and Claude Roy.

Embrun got two-goal performances from Butch Talbot and Daniel Gaudreau. Luc Dagenais and Daniel Bruyere added singles.

Referee Bud Grant handed out 39 minutes in penalties with the locals accounting for 29 of these.

This Friday the Glens play host to the Navan Grads at the Sports Palace at 8 p.m. On Sunday Kelly's charges are in Embrun for an 8 o'clock contest with the '72's.

Gaels on the Warpath

(by Warren Everson)

With the time and care spent on athletics in our school, and indeed in our whole society, it is no surprise that GDHS is always well represented on the playing fields and in the gymnasiums. However, there is another type of student whose work goes largely unnoticed in the passing of a school year.

These are the students who spend hours pasting pictures to printing mats, or carefully tabulating points or even refereeing lunchtime sports. Though athletes are always well known, with their names in the newspapers and their exploits talked about for weeks, the work of these invisible Gaels is often more important to the students.

There are a lot of these unknown heros and it is long past the time when they should be receiving credit in some proportion with their more athletic peers. For how could the athletes collect their awards of distinction and letters if there was no one to calculate their points? How could football players capture victories, if the uniforms were not distributed? And while everyone agrees that the yearbook is a fine organization, someone must still spend the hours and get the job done.

Our school has a number of excellent institutions that few if any other schools have in this area. We are lucky that the dedicated students exist to do the work, thus making our school activities a credit to our county. It is a healthy sign when the attentions of the students can be occupied by many different types of activities.

At the top of the non-athletic ladder is the student council executive, composed of four students: Danny Seguin, Mary Lou McRae, Megan Wardrop and Ranald McGillis. Helping them make their decisions are home form representatives, one from each class. These people handle the important and sometimes tedious responsibilities of student government.

Of course, student organizations require a teacher supervisor and for the student council the final word usually comes from Raymond Legault. Next to student council, the largest project in the school is probably the yearbook. The task of preparing a 128 or 144-page book is no small one, and this year the burden has been shouldered by Dean Macdonell. Backing him up are a host of reporters and photographers, all working under the eyes of Chris Boal.

One of the most unique institutions in our school is the intermural sport program, something few other schools in our area have. In GDHS it is well organized, enjoyable and competitive, and gives every student a chance to participate in those sports they may not have the time or talent to take on at an interschool level. Running the intermurals is a committee composed of Normand Laliberte, Terry Epp, Bonnie Maclaren and John Charlebois.

Another unheralded group that performs vital work are the students on the athletic committee. With cutbacks in budgets so common, it was no surprise that the Physical Education department also came up short in the last few years. In order to offset this, a group was formed to raise money to support such ventures as team transportation and the purchase of new equipment, for which the Physical Education department may not have the funds. Last year a committee was formed to open the lines of communication between students and parents. This organization is also designed to study and make recommendations on any problem that might arise in the school, involving staff or students. This school committee has four student reps. Yvan Desautels, Lorna McRae, Louise Claude and Warren Everson, while the staff members are Mr. Harris, Mr. Stayner, Mrs. Whelan and Sister Ouimet.

There are any number of other organizations that deserve credit, clubs, committees, all sorts of groups that make our school more interesting for the students while participating in valuable learning themselves. Throughout the rest of the year these students will hopefully get the recognition they deserve.

Students skate time

Negotiations between the school committee at GDHS and the arena board have resulted in an agreement for high school students to skate during the school day.

For a 35c fee, children will be able to use the arena each day, and they must furnish someone to collect the charge. Time has been arranged just before lunch hour so if anyone wishes to extend his skating time into the lunch break he will have more time to enjoy the exercise.

At the last school committee meeting it was agreed that the matter should be looked into and chairman Mrs. Nancy MacKenzie reports the arrangements have been made.

Alexandria Bowling Lanes



Open bowling every afternoon from Monday to Friday, 1 to 5 p.m.

3 games for only $1

Open bowling Friday and Saturday evening and Sunday from 1 to 11 p.m.

Call for reservations 525-2801

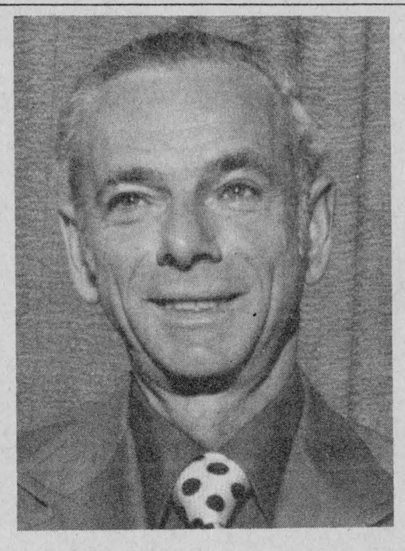

Separate School Supporters in Lochiel, Lancaster Townships and Lancaster Village

Are you concerned how your tax dollars are spent by your "County Board of Education"?

Do you believe that restricting the number of teachers on the teaching staff is a judicious way of saving on a "limited budget"?

Do you agree that our children's education should get top priority?

If So; on Dec. 6th,

Vote Jean Lucien Larocque

For Separate School Trustee

47-2c

NEW YEAR'S EVE PARTY

AT THE

GREEN VALLEY PAVILION



Door Prize — Party Favors

Hot and cold buffet

Our Town Orchestra

$9 per person

Limited number of tickets available

For reservations call 525-1079

48-1c

IT COULD BE HIS HAPPIEST CHRISTMAS EVER!

WITH

Versatile styles he can wear everywhere . . .

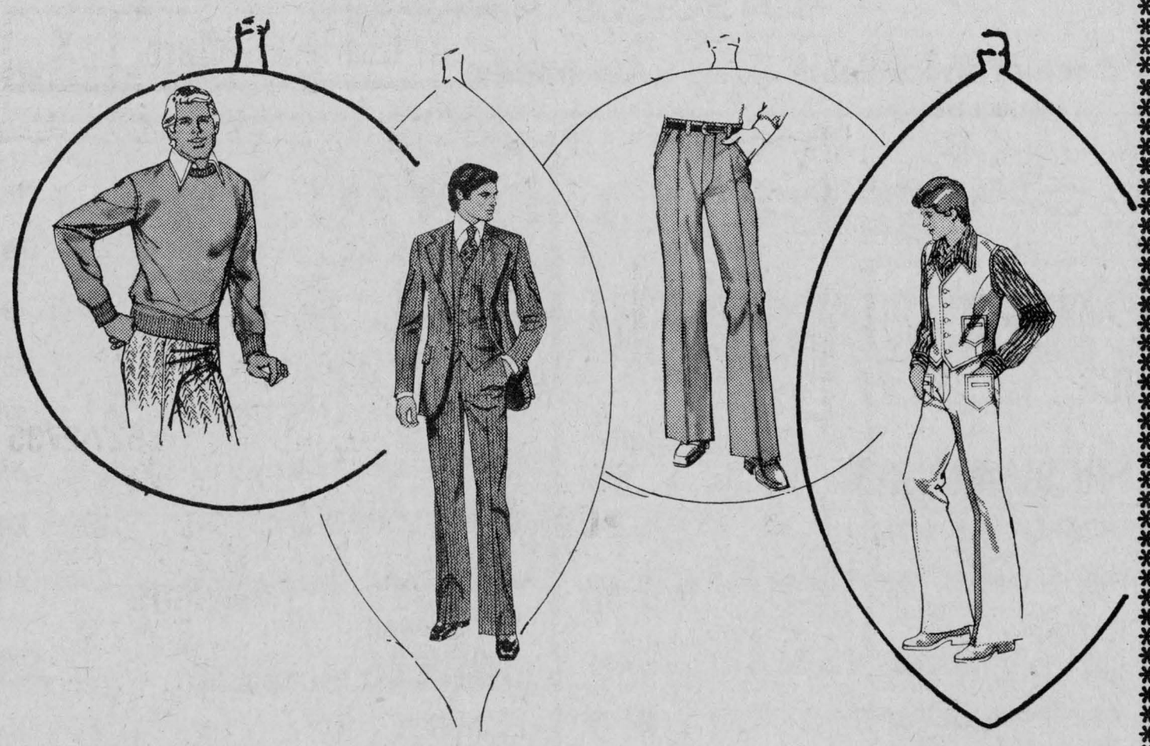

ATTENTION STUDENTS:

You save 10% when you buy here with your student card!

STORE HOURS:

Open Mon., Tues., Wed., Sat. 9-6 Thurs., Fri. 9-9

BARBARA'S 29 Main St. S. 525-1554

MISTER MANN 17 Main St. S. 525-2030

Use our Christmas Lay-A-Way Plan

48-1c



New! T'NT® 1977

Turn it loose!

All this brand-new snowmobile for 1977 wants is a chance to show you what it can do. It knows you'll be impressed.

With your choice of Rotax power (440 Fan-cooled, 440 or 340 Free Air).

With its fully adjustable Torque Reaction* slide suspension.

With its standard equipment speedometer and tachometer.

With its new racy, rugged styling. And with its very affordable pricetag.

Your Ski-Doo dealer can show you a lot more features that we've built into the T'NT line up for 1977.

See him soon for your new T'NT. Then turn it loose!

At your Ski-Doo® dealer's, now!

BOMBARDIER ski-doo® snowmobiles

World's #1 selling snowmobile.

*®Trademarks of Bombardier Limited

SHEPHERD MOTORS

83 Main St. N., 525-1402 Alexandria

News of

LANCASTER

and area

BROWNIES ENROLLED

District Brownie Commissioner Mrs. Mary Lambert was on hand to enroll seven girls as Brownies into the 1st Lancaster Brownie Pack on Thursday night. The girls were Christine Welsher, Sheena MacLeod, Laurie and Jennifer Vipond, Teannie and Mary Lovell and Donna MacDonald.

Special guests at the ceremony were Mrs. Gerald Girling, Chairman of the 1st Lancaster Scout Committee and parents of the Brownies.

The Pack hold their meetings each Wednesday night in Knox United Church Hall and the leaders are Mary Cecile Gareau, Mrs. Phillip Howells, Jean Gaurcau and Collett Leblanc.

December 15th is the date chosen for a silence-thon to raise funds for Pack activities. The girls are seeking sponsors for this. There are now twenty girls in the pack.

PARTY FOR SENIOR CITIZENS

The staff and children of Knox United Church Sunday School will be holding a party for all senior citizens in the village on Saturday, December 11th from 2 p.m. to 4 p.m. The entertainment will be by the children and all senior citizens are welcome to attend. This will be held in Knox Church.

AUXILIARY BAZAAR

Branch 544 Canadian Legion Ladies Auxiliary will hold a bake sale and bazaar in the Legion Hall, Saturday, December 11th from 2 to 4 p.m.

FFCF held card party

On Sunday, November 28th, under the auspices of the FFCF a card party was held in the Sacred Heart Parish Hall. This event is held annually to commemorate the feast of St. Catherine. The winners at each card table received an award of a $2 prize.

On this occasion a draw took place and the winners are as follows: Mrs. Annette Desrosier, Alexandria $25; Marc Seguin, Vankleek Hill, (grandson of Mrs. Aline Seguin of Alexandria) $10.

A door prize of $10 was won by George Massie, Alexandria. The donation was made by a member, Mrs. Florence Leroux, Alexandria.

The luncheon marked the closing of an enjoyable social evening.

Alpin MacGregor died Nov. 26th

A highly respected resident of the Williamstown area, Alpin Angus MacGregor died suddenly at his home on Friday, November 26th. Although he had been in failing health for a number of years, his death had not seemed imminent and was a shock to his family and friends.

Mr. MacGregor was born at Williamstown, on May 17th, 1898, the son of the late Angus Malcolm MacGregor and his wife, the former Christena MacGregor. He married the former Mora MacLeod in Maxville on October 28th, 1937 and they farmed throughout their lifetime in the Williamstown area.

To mourn his loss he leaves in addition to his wife, two sons, and two daughters: Malcolm of Ottawa; Alpin of Williamstown, Christena, Mrs. John A. Dunbar of Finch and Jean, Mrs. Earl Canham of Avonmore. There are nine grandchildren.

Rev. Ross MacDonald of Martintown conducted the funeral service in the chapel of the McArthur Bros. and MacNeil Funeral Home in Cornwall on Sunday, November 28th at 2:30 p.m. Burial was in St. Andrew's Cemetery, Williamstown.

Pallbearers were: Lloyd MacGregor, Ian Kennedy, David Munro, Robert Smith, D. A. Fraser and Earl Sandilands.

VOTE LALONDE FOR MAYOR



BRUNO LALONDE, the man to choose,
With him as Mayor, we cannot lose,
Discrimination, he will not show,
And Alexandria will finally glow.

A family man, we all agree,
The Mayor in this small town should be,
So cast that vote and give LALONDE a try,
Or for the next two years, sit back and cry.

As head of council, the Mayor must be,
Understanding, yet firm, but able to agree,
Listening to his colleagues and letting them voice,
Their opinions, rejections, whatever their choice.

He must also be capable of looking in advance,
For industries and firms to give Alexandria a chance,
To benefit us people and help us expand,
And not let unemployment get the upper hand.

So what do you say we give LALONDE a chance,
And we can all celebrate at his victory dance,
We need a change, it's plain to see,
So in with LALONDE, and out with . . . . !

Bainsville UCW had meeting

The annual meeting of Bainsville UCW was held Nov. 18th at the home of Mrs. Pearl Thompson. Mrs. Mary Laws presided and opened the meeting with the thought "The Master's Secret of Happiness." Mrs. H. Fourney had the Bible readings.

Mrs. L. Skues read the meditation entitled "Joy Cometh in the Morning." Mrs. Edna Black led in prayer. Seventeen members answered the Roll Call with Bible verses containing the word "Joy." Mrs. Black read the minutes and Mrs. Muriel Robertson gave her treasurer's report. Mrs. G. Sangster reported for Supply.

A motion was made to carry on with the "Every Family Plan" of placing the "Observer" in every home. Mrs. MacCuaig thanked everyone for all their help at the time of our harvest supper.

Our next meeting is to be Thursday evening, Dec. 9th, at the Manse, in the form of a Christmas party. The Sunday School Christmas party is to be Friday evening, Dec. 10th.

The various yearly reports were presented, showing that we had a good year. Mrs. Laws closed the meeting with prayer and a social period followed, the hostesses being Mrs. Pearl Thompson, Mrs. R. M. Roy and Mrs. L. McRae.

CLEAN-UP FIX-UP PAINT-UP

Lancaster Lumber and Fuel

Spring Fix-Up Yourself and Save — LUMBER AND BUILDING SUPPLIES

Tel. 347-3486 Lancaster

ALL TYPES OF FUEL OIL

No. 1 and No. 2 — Also All types of heating and construction contracts arranged

-tf

Wats Nu Shoppe

Family Clothing and Shoe Store

LANCASTER, ONT Tel. 347-3598

Pre-Christmas Inventory

CLEARANCE SALE

Come in and see our specials

Men's Dress Slacks 20% Off
Women's Dresses 20% Off
Childrens' Clothing 10% Off

Use our Lay-A-Way plan

Open every day 9 to 6
except Friday 9 to 9

HANDY ANDY — AUTOMOTIVE SPECIALISTS

HANDY ANDY STORE

11 Main St. 525-1597

3 BIG SALE DAYS

Thurs., Fri. and Sat. — December 2,3,4

Buy for yourself, buy for everyone on your gift list . . .



DELUXE DART BOARD SET

$ave 7.07

Only 8.88

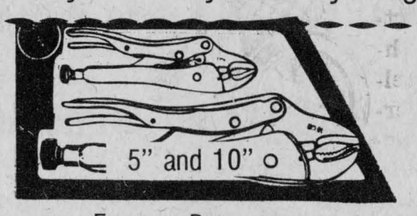

Famous Peterson VISE GRIPS

ONLY 7.74

AUTO UTILITY LIGHT

Only 1.77

AC SPARK PLUGS

Non resistor type

Only 77c

EXTRA SPECIAL

LUSH SCOTCH PINE TREE

Natural green color, 2½ ft. tall

Only 4.99

IN CHARLOTTENBURGH

ADRIAN GADBOIS for REEVE

The man for the job who has demonstrated leadership and has the ability and determination to get things done



Sergeant in command of "B" Company, Pictou Highlanders at age 17 in World War 11



Councillor in Charlottenburgh at age 32. Councillor for 8 years



Reeve of Charlottenburgh in 1976 at age 50. Reeve since 1970

Mr. Lefebvre, my opponent, who admits the Township of Charlottenburgh had progressed under my leadership, wants to unseat me. Should not Mr. Lefebvre explain to the people why he thinks he can do a better job, and HOW?

Don't be misled by malicious rumors that Mr. Lefebvre is spreading. When I asked Mr. Lefebvre what he was referring to in the paragraph "it's time for a change" in a circular he distributed, it would appear he doesn't know what he's talking about because he offered no explanation at a publice meeting in Williamstown. If Charlottenburgh is to continue to progress it needs a progressive thinking leader. Don't let you community down. Get out and vote on December 6th.

ADRIAN GADBOIS

LEFEBVRE'S

Discount Foods

Lochiel Street East Alexandria Tel. 525-3501

Spirit of the Season Savings on Christmas Foods

STOCK-UP 'N SAVE on These Everyday Food Needs

FRESH CKICKEN	3½-4 lbs.	lb. **.58**
FRESH CHICKEN WINGS		lb. **.59**
FROZEN CHICKEN LEGS	5 or 10 lb. box	lb. **.99**
FROZEN CHICKEN DRUMSTICKS	5 or 10 lb. box	lb. **.79**
A1 BEEF BLADE ROAST		lb. **.69**
FRESH GROUND CHUCK		lb. **.99**
PORK HOCK		lb. **.45**
LA BELLE FERMIERE MEAT PIE		**.99**
TAILLEFER PURE SAUSAGE		lb. **.59**
REGULAR GROUND BEEF	5 lbs. **2.99** or	lb. **.59**
UTILITY TURKEY	10-14 lbs.	lb. **.79**
MAPLE LEAF BACON		lb. **1.59**
MAPLE LEAF WIENERS		lb. **.79**
GERBER STRAINED BABY FOOD	4½ oz.	5 for **1.00**
CHIQUITA BANANAS		lb. **.15**
NAVEL ORANGES	size 163	2 doz. **.99**
FLORIDA No. 1 TOMATOES		lb. **.49**
FLORIDA No. 1 CELERY		**.49**
CALIFORNIA No. 1 LETTUCE		**.39**
AUNT JEMIMA TABLE SYRUP		32 oz. **1.09**
CLOROX LIQUID BLEACH		128 oz. **.89**
WHITE SWAN TOILET PAPER		2 rolls **.49**
WHITE SWAN TOWELS		2 rolls **.89**
ALCAN FOIL		18x25 ft. **.89**
FAB POWDERED DETERGENT		5 lbs. **1.89**
STRETCH and SEAL FOOD WRAP		100 ft. **.79**
TOP VALU LIQUID SOAP		2x24 oz. **.69**
WHITE SWAN FACIAL TISSUE		box of 200 **.59**
ST. HUBERT CHICKEN NOODLE SOUP		3 for **.89**
BICKS BABY DILLS		32 oz. **.99**
BICKS SWEET MIXED PICKLES		32 oz. **.99**
UPPER CANADA BUTTER		2-lb. block **2.28**
BICKS YUM YUM PICKLES		32 oz. **.99**

PEOPLE on the MOVE

Carnation employees Emmett McCormick and Alex Duperron are spending this week in Indianapolis while taking a course.

Mrs. Donald W. MacDonald, Glen Nevis, spent the weekend in Simcoe with her brother, John R. McKay and Mrs. McKay.

Mr. and Mrs. William McLaughlin and family have purchased the Brandon farm east of Alexandria and took up residence there last week.

Mr. Brandon is occupying the home of Mr. and Mrs. Gerard Roussin while they are spending the winter months in Florida.

Miss Linda Seguin, Montreal, spent the weekend with her parents, Mr. and Mrs. Rene Seguin, Green Valley.

Elie David accompanied by Gilbert Bouthillier of Chateauguay and Theo David of Montreal visited Madonna House at Combermere and report they were very impressed by the apostolate there and the welcome given them by the directress, Catherine Doherty.

Mrs. Robert Rothgeb returned this week from Kuwait. Mr. Rothgeb will follow shortly.

Mrs. Rickerd died at 84

In her 85th year, Mrs. Jennie Robertson Rickerd of Glen Robertson, died at Maryvale Nursing Home, Glen Nevis, on Nov. 2nd.

Wife of the late James Rickerd, she leaves three sons and one daughter: Carl, Raymond and Dorothy of Glen Robertson and Howard of Edmonton. Another son, Joseph, of Ottawa, predeceased her.

The funeral was held Thursday, Nov. 4th, from the Morris Funeral Home, here, to Dalhousie Mills United Church.

Wed at Moose Creek

SABOURIN—PROULX

The marriage of Francine Proulx and John Sabourin took place in Our Lady of Angels Church, Moose Creek, on Saturday, November 13th. Rev. Claude Halle officiated at the service and Mrs. Flaherty played the organ music.

The bride is the daughter of Mr. and Mrs. Ernest Proulx of Glen Norman, and the groom is the son of Mr. and Mrs. Roland Sabourin of Moose Creek.

The bride was given in marriage by her father. She wore a floor-length gown of nylon organza styled with full skirt ending in a train, long full sleeves gathered to a deep cuff and high neckline. She also wore a floor-length veil and carried a bouquet of red roses and white carnations.



Miss Nicole Proulx, sister of the bride, was maid of honor; Miss Murielle Quesnel was bridesmaid and the flower girl was the groom's niece, Micheline Paquette.

Michel Sabourin was bestman for his brother and ushers were Daniel Vernier and Rene Sabourin.

The reception following the ceremony was held at the Bonnie Glen Pavilion. For their wedding trip to Miami, Florida, the bride donned a red pant suit with black accessories.

They will reside in Moose Creek.

Martintown girls had a novel Scottish tea

Members of the Martintown Women's Institute, past 4-H leaders, and mothers of 4-H members were guests at a "Scottish Tea" held at the home of Mrs. Donald Thomson, Martintown.

The "Martintown Tea Leaves" of the Club Girl Entertains 4-H Club chose to entertain the Institute in appreciation for their constant support.

The theme for the tea was "Scottish" and a centrepiece on the tea table was of red carnations, tartan bows and heather, also candleholders with white candles on a runner of Royal Stewart tartan. Receiving the guests were Kathy Thomson and Kathy Evans.

Pouring tea for the afternoon were Margaret Fox and Sandra Lauzon. Replenishing the table were Bonnie Ivens and Karen Lauzon.

Guests were welcomed and thanked for supporting the club by the 4-H leader, Mrs. George Runions.

Donna Lee Thomson made the tea and Mary Van Loon, Bea Dehaas, Elsie Van Rooi, Andrea Buckland, Sherry Disotell and Anne Van Loon served the many guests the tempting fancy sandwiches, squares and small cakes the members had made.

Each 4-H member introduced herself and announced the number of clubs completed. Mrs. Linden Clark, WI president, thanked the girls for the lovely tea and encouraged them to continue to complete as many clubs as possible. She expressed appreciation to the two leaders, Mrs. George Runions and Mrs. Donald Thomson, for their excellent leadership.

Boxes of Scotch, shortbread, were won by Mrs. Bruce McCuaig and Mrs. Jim Reid for wearing tartan skirts to the tea.

Many of the 4-H girls also wore tartan and the entertaining ideas they had learned from this club were evident throughout the afternoon.

Absent from the tea was 4-H member, Mary Ann Peters.

'From the old rail fence'

by Anna Margaret

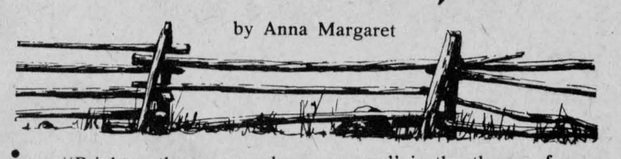

"Brighten the corner where you are" is the theme of a well-known poem. But most of us don't think about brightening our corners very much, we are much too busy.

But some folk do take the time to care and do the little bit they can. Such is the lady on Catherine Steet, near the post office who always puts pretty things in her window. Little house plants with dainty buds on them, little pictures, pretty shells.

These are always placed with the best side out and the items get changed around often so passers-by can enjoy them. I notice more people than myself pause there for a glance as they go by to the post-office. It's a good feeling to know that the person inside that window cares a little about the ones on the outside even if she doesn't know them personally. There should be more like her!

* * * * * *

While we all like to pretend we care about our fellow-men who are less fortunate than we are, for most of us it is lip-service.

Getting right where the action is—now that's a different story. And so it is for Sister Simone Lefebvre, known to hundreds of students who attended Iona Academy through the years. Sister Simone has left the good life behind after more than 30 years of devoted teaching to go "roughing it in the bush" in the Indian missions. Names like "Grassy Narrows," "White Dog Reserve" and "Rat Portage" she visits and tries to minister as best she can. Affluent Canada? Her letters don't sound like it, where people live in shacks without windows, sleep on the floor and the children are hungry enough to eat mice.

Sister Simone is entirely dependent on donations for her livelihood. Wouldn't it be nice if some of her ex-pupils who don't have the grit to weather that stuff themselves would chip in a few donations? Her address is R.R.1, Redditt Road, Kenora, Ont.

* * * * * *

Is there anything more humiliating than being on the wrong end of "I told you so"? Especially when it's been a long-running bone of contention.

For years I've been wanting to move the washer and dryer upstairs. That's where all the wash is, I argued. All the towels from the bathroom, all the bedclothes, everybody's clothes. Why haul them downstairs to wash and have them waiting around waiting to be hauled back upstairs? Little heaps waiting around on the counter-tops and chairs and stair-steps and bannister just waiting for someone to carry them back upstairs. Just waiting. And waiting. While everyone walked upstairs right past them.

Well this summer Paw finally gave in. With misgivings and warnings of course, but nevertheless he moved the washer and dryer to where I've been wanting it for years.

It was delightful. Everyone just had to walk out of their room and presto—the work was so simplified.

Until last Saturday, when we were about to leave for Pauline and David's wedding. The washing machine was going of course. Suddenly there was a great explosion-like back-lash as the water backed up,—hit the ceiling and came cascading forth like a great fountain all over everything. Through the ceiling, into the cupboards, down the stairs. It was a great catastrophe!

"See"—I got reminded, by guess who. "Didn't I tell you?" Yep, he had told me. In all the years I'd had a washing machine I never experienced a drain back-up. So it had to come when I moved it upstairs.

Paw finally found a face-cloth packed in the drain. Clogged it right up. Don't know how it got there but it sure assisted Paw's smug look. "I told you you shouldn't have moved it."

NOTICE

The public is invited to a meeting to be held in the Roxborough Township office, Moose Creek, South, on December 15th at 8 p.m. to consider amendment No. 3 of the lower St. Lawrence Official Plan.

This amendment deals with the proposed development of a portion of the Moose Creek Bog area by Tayside Muck Farms Inc.

This development will comprise: Market gardening, Hamlet with a small commercial core for convenience shopping, a processing plant, and a highway service centre at the intersection of Highways 138 and 417.

Amendment No. 3 dealing with Special Use 1 may be viewed at the Township of Roxborough office from Monday through Friday, during the hours from 9 a.m. to 5 p.m.

B. J. Chisholm, Sec.-Treas.,
Lower St. Lawrence
Planning Board

48-2c

JEWELRY

Accutron, Rodania, Bulova, Caravelle, Waltham and Timex WATCHES. A beautiful assortment of Diamond Sets, Birthstone and Family Rings, Jewelry Boxes, Crystal and Silverware, Cut Glass, Earrings, Razors, also Razor Repairs.



Gifts for every occasion
Watch and Jewelry Repairs
Certified Watchmaker

BRUNO PIGEON Jewellers
13 Main N., Alexandria Tel. 525-1518
Use our Christmas Lay-A-Way Plan

Garry
THE BEST IN SCREEN ENTERTAINMENT

WED!—SAT. DEC. 1-4
"Special Delivery"
Bo Svenson,
Cybil Sheperd
— ALSO —
"At The Earth's Core"
ADULT ENTERTAINMENT
SUN.—TUES. DEC. 5-7
"Killer Elite"
— ALSO —
"Thunderbolt & Lightfoot
RESTRICTED

BERNARD McDONELL
for
COUNCILLOR
in
LANCASTER TOWNSHIP

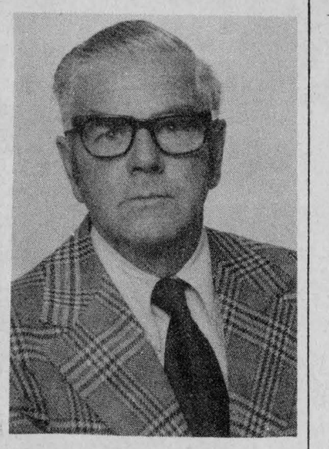

Having been your councillor for the past two years, I am looking forward to serving your best interests for another term.
A lifetime resident in this township, I feel my experience in the farming community can be of benefit to all in the area.
47-2p

Your child photographed in beautiful COLOR



the Children's Photographer
WE GUARANTEE CHRISTMAS DELIVERY
THE PHOTOGRAPHER
43 Main St., Alexandria
Tel. 525-2115

Menard Fairway Centre
Alexandria, Ontario Tel. 525-2207

Pant suits
Ladies' pant suit 2 piece
assorted colors
9.97

Girls' Coats
2-6X and 7-14
All long coats for girls
25% OFF

All toys
25% OFF

Ladies coats
All cloth coats
Sizes 5 to 24 1/2
25% OFF

Ski suits
Ladies' 2 piece suits assorted colors
Values to 37.99
21.97

Christmas stocking
Reg. 1.99 SPECIAL
1.27

WESTINGHOUSE APPLIANCES FOR CHRISTMAS
20" color T.V. 488.00
26" console color T.V. 697.00
30 stereo sets to choose from 88.00
See our prices before you buy

CHRISTMAS SHOPPING HOURS
Open every night from Wed., Dec. 8th to Christmas Except Saturday
MORE SHOPPING TIME FOR OUR VALUABLE CUSTOMERS

AT CHRISTMAS
For the perfect moment
make it a Romance Diamond.



Romance
DIAMOND ® AND WEDDING RINGS
to capture forever your dreams of tomorrow
Desrosiers & Hope Jewellers
49 Main St. S. 525-2339

AIME MARCOUX
RE-ELECT

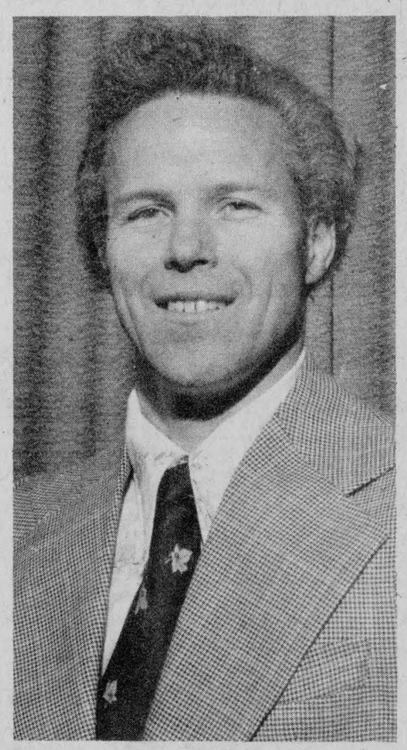

TRUSTEE
on
ROMAN CATHOLIC SEPARATE SCHOOL BOARD

During my term I have served as
1- Chairman of the Salary Negotiations Committee with C.U.P.E. LOCAL 1223
2- Co-chairman of the "Board Administration Teachers Goodwill Committee"
3- Instigator in reviving "the study of matter relative to the teaching of Home Economics and Industrial Arts Committee"
4- Member of the Education Committee
5- Member of the Assessment Committee
6- Member of the Security in School Yards Committee

Vote for Experience and Determination
VOTE FOR
AIME MARCOUX
47-2c

What's Cooking For Christmas?

IGA ALEXANDRIA



MARY MILES 2 lb. carton BEEF STEAKETTES 49c lb.

MARY MILES 1 lb. pkg. PURE PORK SAUSAGE MEAT 49c

CUT FROM THE BUDGET BEEF (GRADE C) CHUCK BONELESS BLADE ROAST 79c lb.

TOP VALU 1 lb. pkg. SLICED BOLOGNA 49c



PREVIOUSLY FROZEN FOR YOUR TOURTIERES GROUND PORK 79c lb.

SKINLESS, 1 lb. pkg. TOP VALU WIENER 39c

CUT FROM THE BUDGET BEEF (GRADE C) CHUCK BEEF SHOULDER STEAKS 79c lb.

LIBBY'S UNSWEETENED GRAPEFRUIT JUICE 48 fl. oz. tin 49c

MAXWELL HOUSE INSTANT COFFEE 10 oz. jar $2.99

BUDGET WHITE BATHROOM TISSUE 4 roll pkg. 69c

PRICES EFFECTIVE UNTIL CLOSING SATURDAY, DECEMBER 4, 1976.

WE RESERVE THE RIGHT TO LIMIT QUANTITIES TO AVERAGE FAMILY REQUIREMENTS.

CUT FROM BUDGET BEEF (GRADE C) RIBS BEEF RIB ROAST	lb.	1.47
CUT FROM GRADE A CHUCKS BLADE BONE IN SHORT RIB ROAST	lb.	78c
CUT FROM GRADE A HIPS SIRLOIN TIP ROAST	lb.	1.68
CUT FROM GRADE "A" HIPS BOTTOM ROUND STEAK ROAST	lb.	1.38
CUT FROM BUDGET BEEF (GRADE C) RIBS CAP OFF BEEF RIB STEAKS	lb.	1.57
Cut From Budget Beef (Grade C) Loins Wing, T-Bone & Porterhouse BEEF LOIN STEAKS	lb.	1.57
CUT FROM BUDGET BEEF (GRADE C) LOINS SIRLOIN STEAKS	lb.	1.47
TOP VALU CATCHWEIGHT PURE PORK SAUSAGE	lb.	88c
CUT FROM GRADE "A" HIPS BONELESS RUMP ROAST	lb.	1.58
CUT FROM BUDGET BEEF (GRADE C) HIPS FULL SLICE ROUND STEAK	lb.	1.27

TOP VALU, 1 lb. pkg. Mac & Cheese or Mock Chicken Loaf	88c
HYGRADE, 8 oz. pkg. COCKTAIL FRANKS	98c
HYGRADE, 10 oz. roll BEEF SALAMI	1.08
TAILLEFER 16 oz. carton TOURTIERE	1.08
MAPLE LEAF, 2 to 3 lbs. DINNER HAMS lb.	1.99
MAPLE LEAF, 6 oz. pkg. SLICED COOKED HAM	1.09

FLEISCHMANN SOFT CORN OIL MARGARINE 8 oz. tubs 79c

CLEAR OUT SALE OF IMPERIAL SIZE SEALTEST ICE CREAM ASSORTED FLAVOURS ½ gal. carton (12% more than 2 litre metric size) 79c WHILE THEY LAST

MAPLE LEAF STORE CUT POLISH SAUSAGE lb.	1.19
MAPLE LEAF, 16 oz. pkg. CHOPPED SUET	88c
MAPLE LEAF, 2 to 3 lbs. SMOKED COTTAGE ROLL lb.	1.49
MAPLE LEAF, 3 to 4 lbs. SWEET PICKLED COTTAGE ROLLS lb.	1.38
MAPLE LEAF, 6 oz. pkg. Sliced Mac & Cheese or Mock Chicken Loaf	48c
MAPLE LEAF, 1 lb. pkg. GOLDEN FRY SAUSAGE	1.28
MAPLE LEAF, 1 lb. pkg. ALL BEEF WIENERS	89c
MAPLE LEAF, 1 lb. pkg. SLICED SIDE BACON	1.49

Super Savings

TOP VALU GRADE "A" LARGE EGGS doz. 39c WITH ONE FILLED SUPER DISCOUNT BOOKLET	CANADA NO. 1 GRADE ONTARIO, QUEBEC OR NEW BRUNSWICK POTATOES 10 lb. bag 39c WITH ONE FILLED SUPER DISCOUNT BOOKLET	TOP VALU FIRST GRADE CREAMERY BUTTER 1 lb. print 69c WITH ONE FILLED SUPER DISCOUNT BOOKLET	TOP VALU SLICED SIDE BACON 1 lb. pkg. 79c WITH ONE FILLED SUPER DISCOUNT BOOKLET

PLUS 500 EXTRA GOLD BOND STAMPS (50 GOLDEN TEN)

100 EXTRA GOLD BOND STAMPS (10 GOLDEN 10 STAMPS) WITH THE PURCHASE OF one 32 oz. jar YORK PEANUT BUTTER AT REGULAR PRICE	50 EXTRA GOLD BOND STAMPS (5 GOLDEN 10 STAMPS) WITH THE PURCHASE OF one 12 fl. oz. cont. YORK FROZEN CONCENTRATED ORANGE JUICE AT REGULAR PRICE	50 EXTRA GOLD BOND STAMPS (5 GOLDEN 10 STAMPS) WITH THE PURCHASE OF one 24 oz. pkg. DAVID MAPLE LEAF BISCUITS AT REGULAR PRICE	100 EXTRA GOLD BOND STAMPS (10 GOLDEN 10 STAMPS) WITH THE PURCHASE OF one 12 oz. tin SWIFT PREMIUM LUNCHEON MEAT AT REGULAR PRICE
50 EXTRA GOLD BOND STAMPS (5 GOLDEN 10 STAMPS) WITH THE PURCHASE OF one 14 fl. oz. tin LIBBY'S SPAGHETTI AT REGULAR PRICE	50 EXTRA GOLD BOND STAMPS (5 GOLDEN 10 STAMPS) WITH THE PURCHASE OF one 5 lb. bag FIVE ROSES ALL PURPOSE FLOUR AT REGULAR PRICE	50 EXTRA GOLD BOND STAMPS (5 GOLDEN 10 STAMPS) WITH THE PURCHASE OF one 100 ft. roll HANDI-WRAP PLASTIC FOOD WRAP AT REGULAR PRICE	50 EXTRA GOLD BOND STAMPS (5 GOLDEN 10 STAMPS) WITH THE PURCHASE OF one pkg. of 12 PAMPERS TODDLERS DISPOSABLE DIAPERS AT REGULAR PRICE

fruits and vegetables

CRISP FLAVOURFUL QUEBEC GROWN CANADA FANCY GRADE McINTOSH APPLES 5 lb. bag 99c

SERVE WITH TASTY LEMON SAUCE CALIFORNIA GROWN FRESH LARGE BUNCHES BROCCOLI bunch	59c
CHIQUITA OR DOLE BANANAS lb.	19c
SALAD SLICERS PRODUCE OF USA NO. 1 GRADE TOMATOES lb.	49c
TASTY PRODUCE OF USA CANADA FANCY GRADE BARTLETT PEARS 3 lb.	99c

DONALD DUCK FLORIDA SWEETENED OR UNSWEETENED ORANGE JUICE 48 fl. oz. tin	69c
CHASE & SANBORN GROUND COFFEE 1 lb. bag	2.09
BILLY BEE LIQUID OR CREAMED HONEY 16 oz. cont.	95c
GRENACHE CARAMEL SPREAD 14 oz. cont.	59c
TROPIC SLICED, CRUSHED OR TIDBIT PINEAPPLE 10 fl. oz. tin	29c
VIAU WHIPITS CHOCOLATE COOKIES 14 oz. pkg.	1.15
ROYAL ASSORTED FLAVOURS JELLY POWDERS 5 3 oz. pkgs.	1.00
JIFFY PIE CRUST MIX 18 oz. pkg.	69c
BUNDT ASSORTED FLAVOURS CAKE MIXES 22.5 oz. box	1.39
NESTLE SOUPTIME ASSORTED VARIETIES SOUP MIXES pkg. of 4	47c
LIPTON CHICKEN NOODLE SOUP MIX 4½ oz. pkg.	41c
CATELLI MACARONI & CHEESE DINNER 5 7¼ oz. boxes	1.00
GREEN GIANT FANCY CUT WAX OR GREEN BEANS 10 fl. oz. tin	29c
NIBLETS FANCY KERNEL CORN 12 fl. oz. tin	39c
GREEN GIANT FANCY SUMMER SWEET PEAS 3 14 fl. oz. tins	1.00
CREST REGULAR OR MINT TOOTHPASTE 50 ml. tube	69c
ARRID EXTRA DRY REGULAR, UNSCENTED, LIGHT POWDER, LIGHT POWDER UNSCENTED DEODORANT 6 oz. tin	1.17
Q-TIPS COTTON SWABS box of 180	88c
EVEREADY "D" SIZE FLASHLIGHT BATTERIES card of 2's	1.19

HEINZ FANCY TOMATO JUICE 48 fl. oz. tin	59c
PARIS PATE PATE DE FOIE 3 oz. tin	29c
CLUBHOUSE POULTRY SEASONING ⅞ oz. pkg.	39c
CATELLI READY CUT MACARONI, SPAGHETTINI OR SPAGHETTI 3 16 oz. pkgs.	1.00
TOP VALU TOMATO KETCHUP 11 fl. oz. btl.	43c
GREAT BEGINNINGS ASSORTED FLAVOURS SALAD DRESSINGS 7 .7 oz. pkgs.	1.00
GATTUSO PLAIN QUEEN OLIVES 20 fl. oz. jar	99c
STUART HOUSE 12" ALUMINUM FOIL WRAP 25 ft. roll	99c
SIFTO ICE SALT 25 lb. bag	1.49

JOLLY MILLER ORANGE FLAVOUR CRYSTALS 3 3¼ oz. pkgs.	49c
KRAFT SMOOTH PEANUT BUTTER 12 oz. jar	44c
CREMEX MARGARINE 3 1 lb. prints	1.00
LACTANTIA SOFT MARGARINE 2 lb. cont.	1.24
BLACK DIAMOND PROCESS SINGLE CHEESE SLICES 16 oz. pkg.	1.49
(ONTARIO STORES ONLY) WESTON 100% WHOLE WHEAT SANDWICH BREAD 24 oz. loaf	45c
WESTON CHOCOLATE SWISS ROLLS pkg. of 4	59c
SHIRLEY GAY FRUIT CAKE RING 3 lb. pkg.	2.89
CADBURY ASSORTED VARIETIES BLOCK CANDY BARS each	44c
COOL WHIP FROZEN DESSERT TOPPING 500 ml. cont.	54c
CHINATOWN FROZEN PORK EGG ROLLS 12 oz. pkg.	89c
CHINATOWN FROZEN CHICKEN FRIED RICE 12 oz. pkg.	79c
YORK FROZEN FRENCH FANCY WAX BEANS 2 lb. pkg.	84c
CHORE GIRL POT CLEANER pkg. of 3	73c
MIR LIQUID DETERGENT 2 24 fl. oz. cons.	88c
TIDE POWDERED DETERGENT 80 oz. box	2.19
PAMPER ASSORTED VARIETIES CAT FOOD 4 6 fl. oz. tins	88c
ZIP DOG FOOD 6 15 fl. oz. tins	1.00

Supplied and serviced by M. Loeb Limited.

The Glengarry News

ALEXANDRIA, ONTARIO, THURSDAY, DECEMBER 2, 1976

SECOND SECTION

EDITORIAL

IT'S OUR OPINION

Vote as you should

Voters go to the polls in all Glengarry municipalities next Monday, though in Lancaster Village the ballotting is restricted to Separate School supporters. Here in Alexandria there are contests for every seat at the council board.

That suggests a large turnout of electors and certainly the new election laws encourage heavy voting. There was an advance poll Saturday where any voter might cast a ballot and there is also provision now for voting by proxy.

Next Monday we are given the privilege of endorsing or rejecting those to whom we have given the power to govern. This is more true at the local level than in federal and provincial voting where the exercise of one's franchise leaves one with little or no choice between party policies. Those we elect to municipal office may be limited by higher government in what they can achieve, but how responsible they have been in administering should be apparent to every thinking resident of the municipality.

Perhaps enough of us are not thinking things out for ourselves before being driven to the polls in cars supplied by the candidates. Taxes might not seem such a burden, we might be getting more for our mill rate, if each one of us took a more responsible attitude toward the ballot.

Every qualified voter should be exercising his or her franchise in these municipal and school board elections. We should be voting not necessarily as we like but more selectively, for those we consider will best be able to administer our public affairs.

We get the kind of government we deserve. That is a thought that should motivate you to cast your ballot guided by your best judgment.

Might a change spoil a good thing?

Would the Glengarry Highland Games retain their present appeal with the format changed to accommodate a two-day event? That is a proposition Games officials are now pondering and they might appreciate public reaction to the suggestion.

The Highland Games at Brockville have definitely been given up, it was noted at the recent annual of the Glengarry Games. This leaves free the Sunday after the Maxville event and it was suggested if a two-day format was adopted piping and drumming events might be held one day, highland dancing on the next. Or other divisions of the activities would be possible.

The Glengarry Games have been a solid success since their inception almost thirty years ago and attendance at this year's event was rated the largest ever. Crowds of twenty thousand and more have made it to Maxville year after year no matter the weather and there will be those who feel no change should be made lest a good thing be spoiled. Our thinking is rather inclined in that direction though we see promise in having the dancing on a day separate from the band competitions. Then people in the big stand would be able to see and hear each band go through its paces, something the dancing activities prevent under the present format.

Games officials no doubt will be interested in public opinion but the decision ultimately must be made by residents of Maxville and the area. Overnight accommodation would be even more a problem than it is for the one-day event and the Games would demand much more in time and work from the comparatively few who now carry the burden.

It is an interesting thought, though, that rates serious consideration.

Mandarin machine rides high

Auditor-General James J. Macdonell has done his Glengarry forebears proud with his biting indictment of uncontrolled spending by the Ottawa government. Anyone who has followed the Trudeau government's penchant for over-spending is well aware of the accuracy of the auditor-general's criticism.

The measure of the government's arrogance and contempt for public opinion is demonstrated by its reaction to Mr. Macdonell's report. It has already appointed a royal commission to look into the problem and the make-up of that body almost guarantees it will come up with nothing new.

So nauseated is the editor of The Montreal Gazette with these shenanigans he is led to conclude his editorial with the observation, "it is enough to make a taxpayer puke." The Gazette editorial reads:

The Trudeau government has become mere grease for the mandarin machine that runs the Canadian public administration. Parroting old speeches of top civil servants, Prime Minister Trudeau told the House of Commons the reverse of the truth when he said appointment of a financial comptroller would detract from parliamentary control of public spending. The truth is, rather, as Auditor-General J. J. Macdonell stated it: a comptroller-general would be responsible through a minister to Parliament, enabling Parliament to keep tighter financial control.

Prime Minister Trudeau is feeding the Commons a diet of solid red herring when he again parrots the mandarins and says government cannot be run like private business. The mandarinate, whose incompetence in financial management has been uncovered by Mr. Macdonell, has reacted as though to a takeover bid by private industry. Baloney. What Mr. Macdonell demanded was the following:

"A financial plan that serves as a cornerstone for managing and controlling financial resources.

"A central system of budgetary control, based on effectively functioning control systems in each department and agency.

"Complete and appropriate financial reports.

"Effective financial control based on a system of continuous and automatic checks on expenditure decisions."

What better could Parliament want as a means of gaining accountability from the government? It is not to big business that government and parliament are losing control over spending, it is to big bureaucracy. The mandarin machine, responding to Michael Pitfield, clerk of the privy council and senior civil servant, has stonewalled the auditor-general, as it did his predecessor, thrown up a blind in the form of a royal commission to investigate the AG's investigation, and sent the Prime Minister into the Commons to head off the hounds of opposition.

With the ear of the Prime Minister on the one hand, primacy in bureaucratic appointments on the other, Mr. Pitfield has mounted a remarkable campaign. Treasury Board Secretary Gordon Osbaldeston, after a year on the barricades against Mr. Macdonell, is quietly shuffled to become deputy minister of industry to take the heat off him. Former deputy of "the mess in transport," O. G. Stoner, is shifted to the royal commission "investigation." So is H. Marcel Caron, former director of Atomic Energy of Canada Ltd., another target of Mr. Macdonell's inquiries.

It is enough to make a taxpayer puke.

THE GLENGARRY NEWS

A member of the Canadian Community Newspapers' Association

Audit Bureau of Circulation

THE NEWS PRINTING COMPANY

P.O. Box 10, Alexandria, Ont. Tel. 525-2020

EUGENE A. MACDONALD, Editor

EMILE HURTUBISE, Publisher ANNA M. MacDONALD, News Editor

SUBSCRIPTION RATES: $8.00 per year; $9.00 per year in Canada, beyond the 40-mile zone; $15.00 per year U.S.A. and Foreign—Second class mail registration No. 1302.

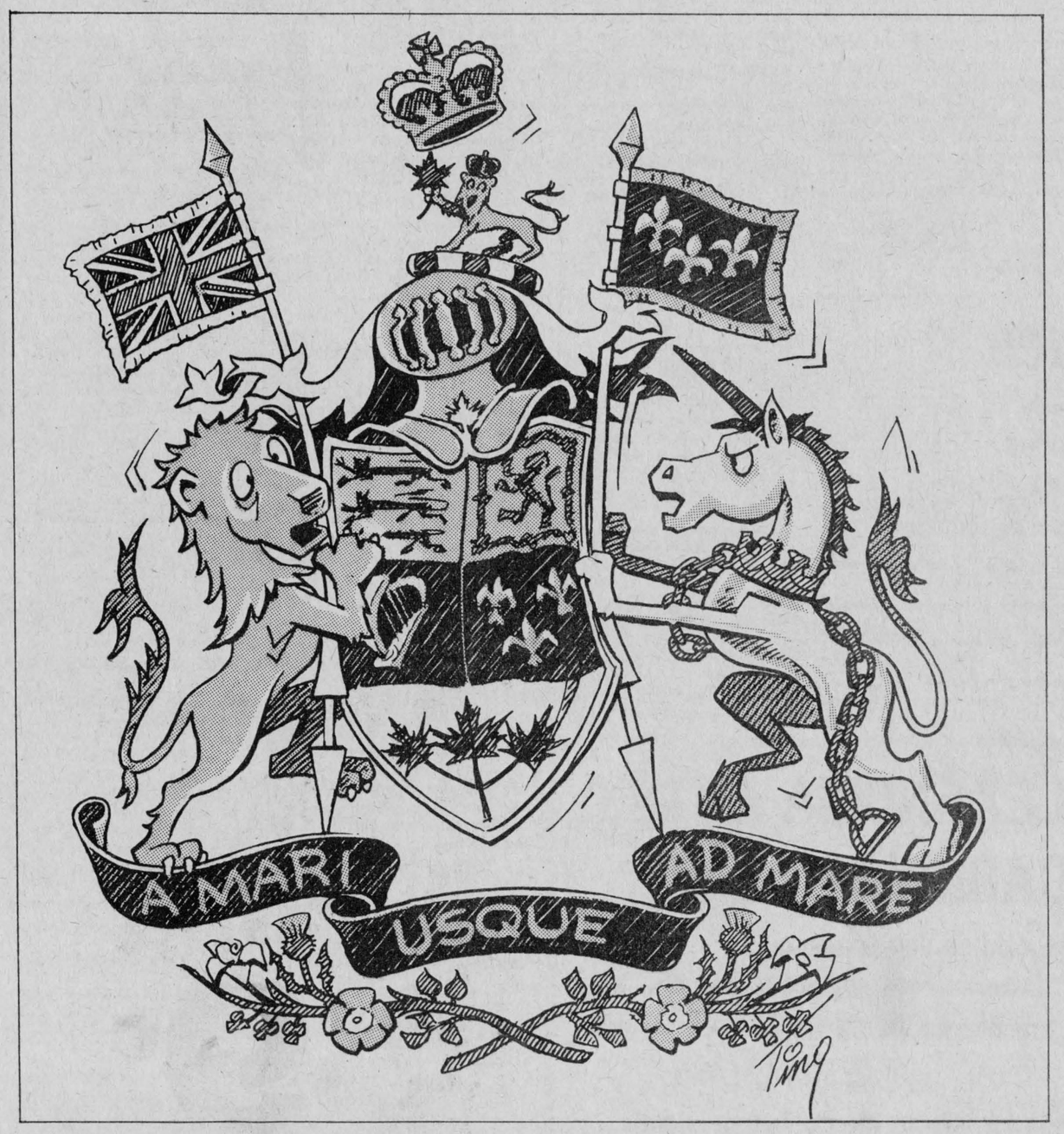

ITEMS OF AULD LANG SYNE . . .

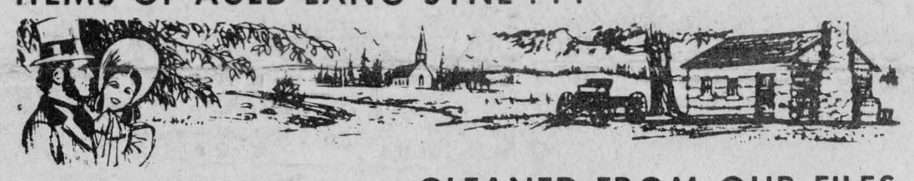

. . . GLEANED FROM OUR FILES

TEN YEARS AGO
Thursday, Dec. 1, 1966

Fred MacLennan of Laggan, was fatally injured Saturday night when struck by a taxi in Renfrew. —Graduates of St. Joseph's School of Nursing, Cornwall, who passed their RN exams include: Judith Ann McLennan, Susan MacKinnon and Lucille Choquette, all of Alexandria.—Kenzie McDonald, son of Mr. and Mrs. Gerald McDonald, Alexandria, left Sunday for Esquimault, BC, to take officer's training in the RCAF.

TWENTY YEARS AGO
Thursday, Nov. 29, 1956

Only municipal voting in Glengarry will be in Charlottenburgh where six are seeking three councillor seats. Reeve J. W. MacLeod of Lochiel is retiring after 13 years in office and Hugh McDonald, Glen Sandfield, moves up to the reeveship. Eugene Ranger, Dalkeith, will be deputy-reeve.—Mr. and Mrs. Horace Guay and five children were left homeless Monday when fire destroyed their home in the 10th Lancaster.

THIRTY YEARS AGO
Friday, November 29th, 1946

Seven are running for six council seats in Alexandria, and there will also be partial contests in Lochiel and Lancaster townships. Four young businessmen are trying for their first municipal office, Vincent Cameron, Earl Leroux, Gerald McDonald and Louis Shepherd. Present councillors who qualified again are Louis Greenspon, George Lefebvre and Archie Gauthier.—In Lancaster township, T. Scott Fraser takes over as reeve, succeeding W. J. Major, who is retiring.—At the Eastern Ontario Export Food Show in Ottawa, R. J. MacLeod of Kirk Hill, was champion bacon exhibitor and Henry Cardinal of Williamstown won the Season's Workmanship in cheese.—Mrs. John Hutton of Montreal, died Monday of injuries suffered in an auto accident last August. She was the former Katie McPhee of Dunvegan.

FORTY YEARS AGO
Friday, November 26th, 1936

Donald A. Macdonald, KC, of Alexandria, was re-elected president of the Eastern Ontario Liberal Federation, at Ottawa, Saturday.—A former reeve of Charlottenburgh, Allan A. Kennedy, died at his home, 24-9th, November 21st, at the age of 77.—Mr. and Mrs. Willie McRae have arrived from Western Canada to take up residence at McCormick's.—Excavation work on the new St. Lawrence Sanatorium is now completed and construction will start next week.

FIFTY YEARS AGO
Friday, November 26th, 1926

A feature of the "At Home" in the Masonic Temple here, on Friday evening, when the officers and members entertained lady friends, was the reading of an address to Wor. Bro. Dr. H. L. Cheney, which was accompanied

(continued on page 10)

Some action is needed

(The Dutton Advance)

There has been quite an outcry over the proposal of Associate Deputy Justice Minister D. H. Christie that prosecutors be able to waive jury trials for "high volume offences" such as robbery, breaking and entering or drug trafficking.

Some of the opposition has come from the Canadian Bar Association's criminal justice section which points out that the jury system is the "bedrock of our democracy." No one will deny this and certainly everyone should be opposed to any move which would detract from the rights of an individual or prevent him having a fair trial. Nevertheless, there does seem to be an apparent need for studying ways of providing swifter, less-expensive pre-trial procedures in comparatively minor cases.

For instance, in the N.H.L. play-offs last spring, four members of the Philadelphia Flyers were charged after a fight erupted in Maple Leaf Gardens. Compared to some of the other incidents that take place daily in the province, this wasn't all that serious. Despite this, we have lost count of the number of times these players have appeared in court, only to be remanded. And the matter isn't settled yet, won't be until the end of the current hockey season, or a year after it occurred.

It's anyone's guess just how much this one case has cost the country and the participants in legal fees simply because our courts take so long to settle many cases.

LETTERS to the EDITOR

BOOZE NOT CHEAP

Dalkeith, Ont.

The editor,
The Glengarry News:

An open letter to the voters of Lochiel Township and other townships that will be voting on a liquor plebiscite on Dec. 6th.

According to the Addiction Research Foundation of Ontario, alcohol is cheaper to buy than it ever was. They say that from 1949 to 1969 per capita disposable income has increased 57% while the average price of liquor and beer (in relation to today's incomes and dollar values) has actually declined. Some time ago Fraser Kelly had an article in the Toronto Star entitled, "That Cheap Booze Is Costing Us Plenty." Let us examine the real situation and see if that cheap booze is so cheap after all. Again those figures are from the Addiction Research Foundation.

Canadians in one year spent 2.6 billion dollars for over-the-counter purchases of liquor, beer and wine, not including money spent in bars, taverns and restaurants.

The Alcoholism Foundation of British Columbia has estimated that alcohol is costing Canadian industry 1,000,000 dollars every

(continued on page 11)

They'll Do It Every Time





WITH OUR
RAMBLING REPORTER
by Ed.

KINDLY EMPLOYER

Christmas falls on Saturday this year, probably as convenient a day of the week as any other to have a holiday on. For civil servants it should be A OK for their kind employer is providing a four-day lay-off.

Only a government could come up with a memo such as this one:

"For employees for whom Saturday is a day of rest, the holiday for Christmas day, which is a Saturday this year, will be observed on Tuesday, Dec. 28, 1976. Boxing Day will be moved to Monday, Dec. 27, 1976. Since New Year's day falls on a Saturday, it will be moved to Monday, Jan. 3, 1977."

Who says governments have no heart!

That four-day holiday for Christmas no doubt means no mails will be moving until Wednesday of Christmas week. Ordinarily that would make it tough for us to get out a newspaper by Wednesday morning and so your Rambling Reporter is thankful the News isn't publishing that week.

For the bureaucrat who has everything—another day off at Christmas.

THE OTHER SIDE OF THE COIN

"You've been giving the "dry" forces space to argue their cause in your letters column," suggests an officer of the Glengarry Golf and Country Club. "Perhaps it would be only fair to mention that the golf club is vitally interested in this liquor vote in Lochiel, too," he continued. "Our future is to some extent dependent on a "wet" vote next Monday."

We reminded him our letters columns were as open to golf club members as to the advocates of temperance, but it seems this is the off season for writing as well as for golfing.

For the record, residents of Lochiel are informed that liquor board authorities are insisting that the local golf club take out the proper licence covering the dispensing of drinks. They will be able to do so only if Monday's vote goes "wet," we understand; and so they are asking all who consider the golf club an asset to the community to get out and vote.

Anyone who has played golf knows that it is a game calculated to raise a thirst. If no thirst quencher is available at the 19th hole the golfers won't come back, our friend the club officer explains. That could be bad for our future. We need green fee players, he concluded.

Veto if you will—but vote.

NOW IT'S THE TELEPHONE MEN!

Hydro Quebec's personnel were on strike through most of the election campaign in that province and we could sympathize with those customers of the public utility who were left for days without light or heat in their homes because technicians delayed repairs of breaks in the lines.

Hungry, freezing householders must have been feeling frustrated and it's quite possible many of them were put out enough to vote against the Bourassa Liberals.

Now another service union is threatening work stoppages and this time we may be involved enough to be left without telephone service. According to news reports, Bell Canada's 13,188 technicians in Quebec, Ontario and the North West Territories are considering launching work slowdowns and stoppages if lagging contract talks prove unsuccessful.

If conciliation talks now underway don't bring results to suit, the members will meet to decide on pressure tactics that would affect mainly installation and repair services, according to one member of the union.

The telephone has become so much a part of our lives we'd miss it if service was interrupted and business would be hard put to keep the wheels turning without it.

Surely some day there'll be an end to strikes and threats of work stoppages in the public service.



Martintown Rumor Mill

Art Buckland—528-4261

Martintown Mac had a letter yesterday from his Uncle Joe in Kirkland Lake. Uncle Joe, a prospector up there, was telling Mac some of the experiences he had when he first ran for public office. Many people are running for office down here: council or school board or whatever and so I thought 'twould be interesting to pass on Uncle Joe's experiences.

The main thing for a new candidate in politics is to get publicity, any kind, any way. If you have a lot of money then you don't need politics although one must marvel at Heinz, the ketchup king, who got elected recently to the U.S. congress with a budget of $39,000 per day of his campaign.

Now I felt that I should be known as a man of culture as well as a prospector, so I went to the free movie at the local library. I turned to the man next to me and introduced myself and told him that I was runnin' for school board.

"Oh yes, I know you Joe," he replied, "I'm Sleazy Pete the bootlegger's son. Dad used to say that he'd have to close if it weren't for you."

I almost fell through the floor. That was a bad start and I mention it to show you some of the embarrassing moments along the campaign trail to the champagne. I just wish he hadn't had such a loud voice. However, I concluded that I could still get elected without the votes of all those who heard Pete's son; that is my wife, the kids, the two librarians, the minister's wife and the goldfish. The rest of the audience (all three of them) were asleep and so I didn't count them out as potential votes.

Another great thing is to make up a big issue to attract attention. I had thought up three or four but I can't remember them all now, although I do remember that my wife didn't think my idea of "streaking through the weekly bingo would be any asset to my campaign.

My beard had always been a bone of contention with the local barber and I began to curry this as a public issue. At the first public gathering of candidates, I said that I had been told that people had told me they would not give me their vote because of my beard. Now whether you would say I was lying depends on how you interpret things and you know how good Trudeau and these others are at interpreting or "looking at things in the proper context." One lady had told me that she would not vote for me even if I didn't have a beard and even if I was the only candidate. So you can see how that means she was discriminating against my beard.

The next thing I did was to place an ad in the local News and the Northern Miner with four pictures of myself: the first in diapers, the second in my cadet uniform, the third in my Hallowe'en costume the year I won the apple dunkin' contest, you remember and the fourth in my wedding suit (just so the public would know me outa' my workin' clothes. That brought out my beard in three out of four scenes.

I got several articles on this issue. The local TV ran a news article under the title "To Go or To Grow?" The local minister even gave a sermon on prejudice in which he mentioned the American, Joe Palmer, who went to jail rather than shave his beard to please the townspeople. That was good for me because all the Presbyterians heard that sermon but all the town's Catholics then felt I was out of favor with their priest.

I began to contemplate shaving my beard and then taping it back on so as to be ready for any emergency, but I finally decided against it.

What I did was to visit all the ethnic halls on bingo night (we have 10 each week up here). I learned how to say 'have a good night' in French, Italian, and Polish. At each bingo I would get up and say a few words and then close with my saying in the appropriate language. Everything went well until the Croatian bingo. I said my piece and then said "have a good night" in Croatian or what I was told was such. Such a howl of laughter went up from the crowd, the like you've never heard. Turned out that what my tutor had actually taught me was, without the profanity, "I'm so happy, I feel like a shrivelled beet." As I told you before, politics is lots of fun—if you don't think about it. Bye for now. I'll get elected yet. Joe.

I asked Granny Cain for some predictions on the upcoming elections. She wouldn't make any predictions but I'll pass on her personal philosophy: "Oh no, dear, I never vote. It only encourages them, you know."

Martintown Mac says begin a lifetime of brotherhood now in this Christmas season by having regard for all fellow man.

NOTICE

To residents of Alexandria and area



Regarding garbage collection
Residential, Commercial or Industrial

Char-Lan Sanitation Services will be collecting garbage in the town and area on an individual weekly basis.
Modern packers guarantee better service at competitive rates.

Call collect, Don Ross 528-4369, Art Benton 528-4609

Char-Lan Sanitation Services Reg'd.
Martintown, Box 68, Ontario. 48-tf

ALEXANDRIA CARNIVAL

Candidates and sponsors are required for the "Crowning of the Queen" and princesses of the Alexandria Carnival

Prizes for every contestant, plus

QUEEN Wins trip for two to the Caribbean Islands of Guadeloupe

(Compliments of Alexandria Richelieu Club and Alexandria Travel Agency)

PRINCESSES Numerous special prizes

Contestants must be over 14 years and less than 21 years old at time of registration

Closing date for registration 12:00 noon Dec. 21st

INTERESTED? WANT MORE INFORMATION

Contact Richelieus Raymond Legault 525-3110(1165)
Rene Gauthier 525-3110 (1899) res.
Denis Vaillancourt 525-3043 (3253) res.

This ad courtesy of **SAUVE REAL ESTATE LTD.** 48-1c

Auld . . .

(continued from page 9)

with a gift of a beautiful Past Master's Jewel.—To SS No. 6, Lochiel, we are informed, falls the honor of securing the highest number of points of any school in the county at the recent Rural School Fairs. Miss Marion Chisholm, teacher, as a consequence, will receive a memento of a fountain pen.—Miss Isabel Chisholm, daughter of Mr. and Mrs. Ranald D. Chisholm, received her diploma at the graduating exercises of the Philips Training School for Nurses of the Homoeopathic Hospital, Montreal. She was winner of the honor pin for highest standing throughout the years of training.

SIXTY YEARS AGO
Friday, November 24th, 1916

Last evening the sad news was received that Lieut. G. Fraser Macdonald, son of Lieut.-Col. A. G. F. Macdonald and Mrs. Macdonald, had been killed in action on the 18th inst. Lieut-Col. Macdonald and a younger brother, Hubert, are now in England with the 154th Battalion.—Two fair members of the graduating class of Western Hospital, Montreal, are Miss Ada Chisholm, daughter of Mr. and Mrs. Peter Chisholm, Lochiel, and Miss Ella Raymond, daughter of J. Raymond of Williamstown, and sister of Dr. A. L. Raymond of Alexandria. The greatest honor of the class, the Gold Medal, was awarded to Miss Chisholm.—This week's casuality list contains the names of killed: Major A. A. Sears, Ottawa (formerly Captain in the 59th); Lieut. John A. McDonald, South Indian, Ont.; Ptes. W. A. Smillie, Maxville, and J. G. Potter, 4th Lancaster; wounded: George A. McLeod, Dalkeith; Cpl. G. R. McLeod, Vankleek Hill, and Lance Cpl. Malcolm Macdonell, Lancaster.

SIXTY-FIVE YEARS AGO
Friday, November 24th 1911

Alexandria's foremost business man will lead the Liberal forces of Glengarry in the provincial elections which will be held on December 11th. Hugh Munro will be the party standard bearer.—Alexandria's expert shots carried off the honors on Tuesday, when a shooting match was held at Vankleek Hill, the final team standing being: Alexandria, 450; Vankleek HIll, 444, and Hawkesbury, 432. The Alexandria contingent was made up of Dr. J. T. Hope, F. V. Massey, G. Bradley, E. I. Tarlton, T. J. Gormley and W. Ashton.—Arsene Carriere's house, on St. James Street, was totally destroyed by fire on Sunday afternoon.

EIGHTY YEARS AGO
Friday, November 27th 1896

We understand that one of the branches of the Traders Bank is in communication with some of Maxville's most prominent citizens, with a view to opening a branch in that town.—Last week a motor car, running between London and Brighton, attained the speed of 30 miles an hour.—One day last week Messrs. O. Taillefer and J. Goulet, of the blacksmithing department of Munro & McIntosh carriage manufacturing establishment, here, broke the record by soldering 37 sets of steel rail axles half round in 10 hours, a remarkably good day's work.—Among the list of successful candidates at the final examinations for professional nurses in the General Hospital, Montreal, we notice the name of Miss Lizzie Munro, daughter of D. T. Munro, Maxville.

For Farm, Industrial or Residential Use

ONAN ALTERNATORS

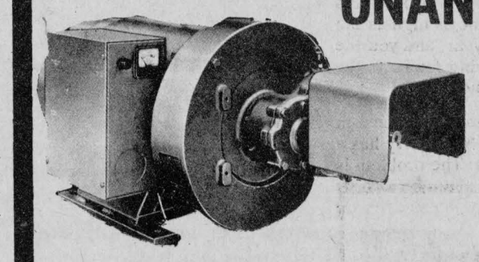

Onan manufactures models which can turn out from 1,000 to 750,000 watts.

All the power you'll ever need in an emergency . . .

Contact us for all the information

Rosaire Bureau (Reg'd)

Farm and Dairy Equipment

RR2 Alexandria 48-1c **525-3691**

Serve groups of 30-50-200 or more.



Colonel Sanders'

"do-it-yourself" buffet®

only $1.75 per person

See the manager of your local store for details.

Scott's chicken Villa®

OVER 100 LOCATIONS IN ONTARIO—SEE YOUR PHONE BOOK FOR THE ONE NEAREST YOU.

Pre-Christmas Sale

SHOP NOW & SAVE

20%



ON ALL STOCK DURING OUR PRE-CHRISTMAS SALE

LAY-AWAYS, CHARGEX & MASTER CHARGE WELCOME

F. FRECHETTE FURS LTD.

604 PITT STREET Call 932-2733



VOTE

LALONDE

Bruno

FOR

MAYOR

OF

ALEXANDRIA

As Mayor I will do my best to bring unity on council so we can all work together to make our town a better place to live in.

I have served the taxpayers of Alexandria for the past six years and I now solicit your support for Mayor

On Dec. 6 Vote

LALONDE, BRUNO ✕
General Merchant

47-2c

We get letters . . .

(continued from page 9)

working day. Ontario is spending at least 134 million dollars per year for alcohol related illness, through hospital costs, the mental health system, the Family Benefits Act and Children's Aid Societies, not counting physicians' fees and municipal welfare payments. Costs of alcohol involved collisions run to 130 million dollars per year in Ontario also raising insurance rates. It is estimated that the total dollar costs of alcohol-related problems in Canada could be as high as 2.5 billion dollars a year, and you the taxpayer are paying for it. Is the cheap booze so cheap?

Some time ago a headline in this paper read: "Glengarry has a drinking problem: The problem is who cares."

Each one of us is either a part of the problem or part of the solution. We are part of the problem even if we never drink a drop. If we take the attitude that it does not concern us, we are part of the problem as much as the social drinker or the problem drinker or the alcoholic. We can be part of the solution if we vote against the granting of more liquor licenses, if we protest to our members in Parliament from the Prime Minister down, if we do everything in our power to stop the advertising of alcoholic beverages on TV, radio and newspapers, and last but not least our own example.

The Committee For A Sane, Sober, Healthy and Prosperous Society.

RE SEPARATE SCHOOLS

The editor,
The Glengarry News

I was most distressed to read of the news that the Catholic Separate School Board for the counties of Stormont, Dundas and Glengarry decided against pursuing Catholic Secondary education at the present time within our Three United Counties. To be fair, I am also surprised at the many families who could have reacted to the board's indifference, but didn't.

There are several issues at play at this time. Firstly, many citizens question the very existence of the Catholic school system as viable in an age when economics might dictate a unified state system. Secondly, there are a growing number of teachers as well as parents who can't distinguish between a Catholic education and a public school formation.

With your kind permission, I would like to address myself to the above-mentioned concerns with specific recommendations in light of the school elections to be held on December 6th.

The question of viability as a system with a unique identity must be found in the belief that God exists, that He sent His Son into the World to show us how to live—that way being love. And so the cornerstone to the Catholic school system is a primary belief in God and specifically in Jesus Christ. Education therefore must not be seen as segmented areas of learning apart from this basic belief which must permeate all teaching and all living. Therefore, the Catholic school should not only teach religion and develop moral positions based on its doctrine and belief but more, be the setting whereby all that is experienced reveal this belief. It is a way of life.

The public school system does not have this identity. Although open to divine presence, it must be neutral in its expression. Courses in ethics have been established but certainly not founded in doctrine or teaching. It does not have a mandate to create a way of life.

Whether our Catholic schools in SD&G are living up to the lofty expectations which contribute to giving it its identity from the public school system is a matter of great importance for all who send their children to the Catholic school system. Or should be! This does not mean that one school system is better than the other. To the contrary, it means that one is different from the other.

When the Board of Education turned "thumbs down" on a brief submitted by the Catholic Parents' and Teachers' Association at Iona Academy, St. Raphael's Parish, two issues were at stake. First, the immediate concern of parents at Iona where a very small grade nine continues to exist. Three years ago, the high school section at Iona had viability. Today, it questions its very existence. The board re-iterated its policy of allowing the only English-language Catholic secondary school in SD&G to die. This, I maintain, is immoral. It was not fair to parents and it is not fair to parents. It was not fair to students and it is not fair to students.

The second part to the brief concerned a study to look at the feasability of setting up a Catholic secondary school in Cornwall. They rejected future development without even a murmur.

The parents now face the tremendous task of re-kindling interest and support, both for Iona and for Catholic High Schools anywhere. Without the encouragement of the Board of Education, it is difficult for parents to have faith in the quality of education offered.

Surely at this time, voters must study the candidates very carefully. May I suggest criteria for your consideration:

1. Several members of the Catholic school board are employees of the public school system, either as principal, vice-principal or teacher. Does this not constitute a direct conflict of interest when secondary school education is concerned . . . when Catholic education is expressed?

2. If the Catholic school system is to be "different" from the public school system, a religious identity can be the only logical reason. Would it not follow that the trustee of the Catholic school system be concerned that the teachers teaching under its jurisdiction, be Catholic, and not just in name. Many parents are becoming alarmed at the so-called Catholic example given to their children by "Catholic" teachers. No one is perfect, but is there not some basic standard or belief essential to the Catholic teacher?

3. Where does the candidate stand in his or her own commitment to his or her faith. Should a trustee not be an example and a leader.

In conclusion, Mr. Editor, I cannot agree with the complacency which reigns at the SD&G Catholic Separate School Board concerning Catholic High Schools, nor can I accept the lack of vision and sound planning which seems (unfortunately) evident. With the hope of arousing sound interest and a healthy perspective, I remain, sincerely yours in Christ,

Rev. Gary Ostler,
Chaplain at Iona Academy.

ENERGY SAVING

Toronto, Ont,

The editor,
The Glengarry News:

Despite the prominence given to the Conservation of Energy by the news media recently, very few people seem to take it seriously.

It is time that we realized that with the increasing costs and diminishing reserves of all forms of energy we must continue to practice and promote the conservation theme.

For example, we should check to see if our homes require additional insulation added to the ceilings and whether additional caulking around the windows and door frames will eliminate drafts and help reduce our heating costs. And what about hot water? That convenience alone represents about 30% of the energy used in the home today.

The important thing is that there must be individual initiative to conserve and the wise use of electricity should be a goal for all of us. We have been told that with our present rate of use, increasing at 7% per year in Ontario, we will be facing shortages in 1980. If we can reduce this increase to 6% per year, Ontario Hydro's load forecasters believe that we can control the problem.

A little thought towards eliminating wasteful usage of electrical energy will not only cost us less, but assure us of continuing electrical power—a service to which we are accustomed.

H. D. Hamilton, P. Eng.
1st Vice-President,
Ontario Municipal Electric Assoc.

Bought hotel

The Commercial Hotel in Ste. Anne de Prescott is now under new management.

The hotel was purchased on Friday, November 26th by Robert Lanthier of Dalkeith and a former resident of that place Lucien Duval. Gilles Roch-Corbeil was the previous owner.

The two men will run the business as a joint enterprise under the name of Ste. Anne's Inn.

VOTE

Wayne Mitchell

FOR

Councillor

IN

Lancaster Twp.

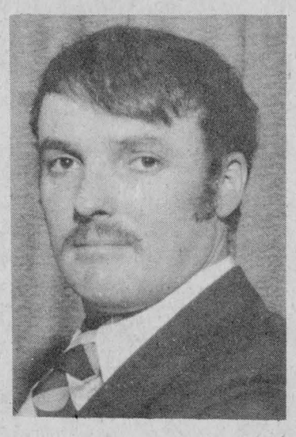

I attended GDHS and continued my education at Algonquin College. I then worked as a Mechanical Technologist in industry for five years, and have been farming for the past two years. I feel I could serve you and would appreciate the opportunity to do so.

47-2c

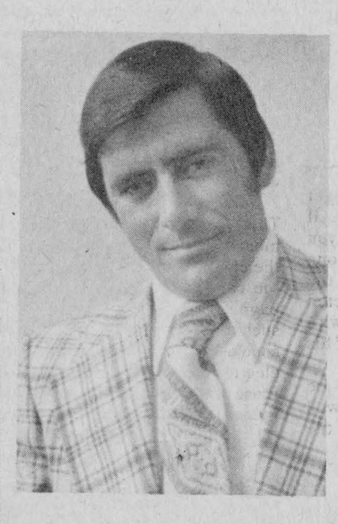

RE-ELECT

MORGAN MAJOR

in

Charlottenburgh Township

FOR COUNCILLOR

Dec. 6th, 1976

Chairman of Fire Committee
Member of the Planning Board
Member of Char-Lan Animal Control Committee
Was chairman of Charlottenburgh Recreation Committee in 1974—75.

I will continue to bring to council meetings, a positive and enthusiastic attitude. Regardless of the taxpayers' complaint, whether big or small, I will bring it to council's attention. Also I am looking forward to better industrial relations with the City of Cornwall and nearby municipalities because what is good for them is good for us.

I would appreciate the opportunity of serving you again.

48-1c

TABAGIE

ST-DENIS

NEWSSTAND

2 Main St. Alexandria Tel. 525-2107

Good pictures deserve good processing

ALLIED PHOTO SERVICES LIMITED

-0-3c

CO-OP You're invited!

'FEED DAY OPEN HOUSE'

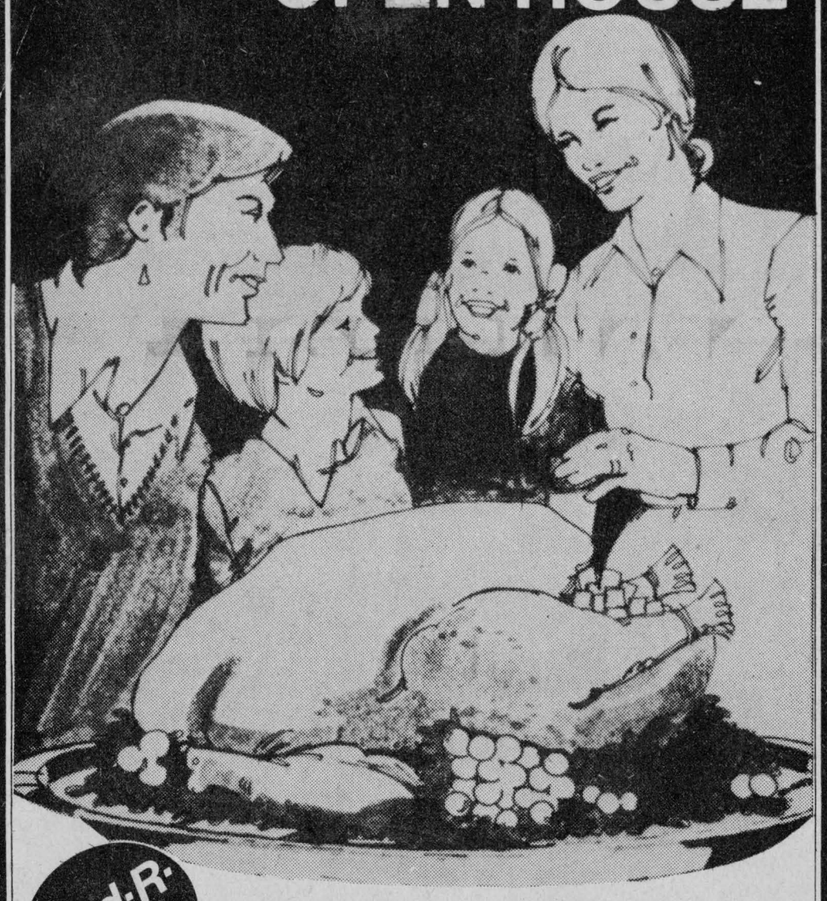

Tend-R-Fresh FREE TURKEY

limit of 3 turkeys to each family

with every purchase of:

- 5 tons of any CO-OP balanced feed

OR

- 1 ton of any CO-OP Supplement or PREMIX

OR

- 500 kg CO-OP Minerals

during the CO-OP FEED DAY OPEN HOUSE!

47-2c

to be held:

Monday, December 6th



FOR

FAIR
HONEST
SOUND

Administration

VOTE

FERN SEGUIN

For

REEVE

On Dec. 6th

RESIDENT of the Town of Alexandria

Member of Council for 4 years

Chairman of Fire and Light Committee for 2 years

Chairman of Public Works Committee for 2 years

Local Fuel Oil Dealer

47-2c

PINTO FOODS

MAIN STREET ALEXANDRIA

OPEN 7 DAYS A WEEK — 9 A.M. TO 11 P.M.

All Popular Brand Cigarettes

Reg. 6.39 carton King Size 6.49 carton

tf

MARLEAU GARAGE
SALES and SERVICE
CASE, DAVID BROWN, FARM and INDUSTRIAL EQUIPMENT
ST. BERNARDIN, ONT. TEL. 613-678-2016
-tf

ENTERTAINMENT
Commercial Hotel
Lancaster, Ont.
Friday, Dec. 3rd
4 piece band Cadence
Saturday, Dec. 4th
Come and help us celebrate our anniversary 48-tf

DID YOU KNOW
that we offer free towing service to all our clients and future clients within a radius of 40 miles?



GUARANTEED SERVICE
With option 18,000 miles or 18 months
on trade-in 1 year or 12,000 miles
Hawkesbury Transmission
Repair Service on manual and automatic transmissions
214 Main E. Hawkesbury 632-8562

Neighborly News From Round the County



Laggan
Mrs. Alex MacCuaig
525-3317

Mr. and Mrs. Russell Westgate of Vankleek Hill, and Mr. and Mrs. D. J. MacMaster were among those who attended the Royal Winter Fair in Toronto.

Dr. and Mrs. A. Longmore of Kitchener, Miss Annabelle MacMaster, and Mrs. Gregor MacMaster, Ottawa, spent a few days on the weekend at the latter's home.

Mr. and Mrs. Hughie MacDonald and Glenda, Toronto, visited on the weekend with Mrs. Albert Lasalle and Mr. and Mrs. Everett Nixon.

Mr. and Mrs. Roger Nestead, Saskatoon, are guests of Mrs. Kenneth Nixon and also visited with Mr. and Mrs. Keith MacMaster.

Mr. and Mrs. Bob Armstrong and family, Ottawa, visited on Sunday with Mr. and Mrs. M. N. Grant.

A successful card party was held at the school on November 25th when euchre was played at 20 tables. Winners were—ladies, Mrs. Malcolm N. Grant and Mrs. Leduc; gents—Louis McCaskill and Duncan MacMillan. Door prize, Morlin Campbell. The next euchre will be on December 9th at 8:15 p.m.

KANNON
COUNCILLOR 47-2c
CHARLOTTENBURGH

Glen Sandfield
Mrs. Lorna Chapman
874-2408

Sincere sympathy to Mrs. Arnold MacRae on the recent passing of her grandmother, Mrs. Charles Hodges. Mrs. Gilbert MacRae accompanied Mr. and Mrs. Arnold MacRae to the funeral in Ottawa last Tuesday.

Pat and Joe Hepplestone recently attended a birthday celebration at the home of Mr. and Mrs. Ron Starnino, Montreal.

Mr. and Mrs. Jack Seale have recently returned to Toronto after spending a few days' visit with her sister, Mrs. A. MacMillan.

Mrs. Betty Brown's granddaughter, Cindy Ames of Lorraine, is visiting her for a couple of weeks.

It's good to see Dan Massie home from hospital and feeling better again.

The Young Peoples' Group met at Laggan Public School for an evening of floor hockey and soccer baseball. The games were followed by a brief meeting at which coming events were planned and discussed. Refreshments were supplied by Brenda MacMillan and Marjorie Fraser.

GERRY DEXTRAS
Bookkeeping Service
45 Main St. N., Alexandria
525-3353
48-2c

OUR PHOTO FINISHING SERVICE MEANS:
* EXCELLENT WORK
* FAST SERVICE
* REASONABLE PRICES
ALEXANDRIA DRUG MART
5 Main St. 525-2525
-tf

New Parkway Bar-B-Q
at the Park
Open weekdays from 6 a.m. to 2 a.m.
Sunday 8 a.m. to 11 p.m.
Free Delivery In Town Limits
Call 525-1227
Operated by
Georgette and Ernie Etherington
48-tf

VOTE
DAVID DUMOUCHEL
COUNCILLOR
IN LOCHIEL

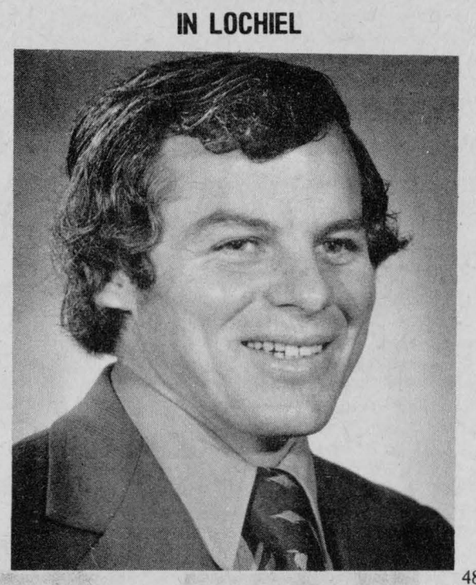

48-1c

Marcel TV-Furniture Ltd.
369 Main St. S. Alexandria Tel. 525-3692
11th Anniversary Sale
What better recommendation than having the jolly old man himself come to our big 11th Anniversary Sale to fill his gift list . . .



This week's winner of a portable TV was
Robert Duval of Alexandria
Drop in, sign up, maybe you'll win
(We carry our own accounts up to 36 months)
48-1c

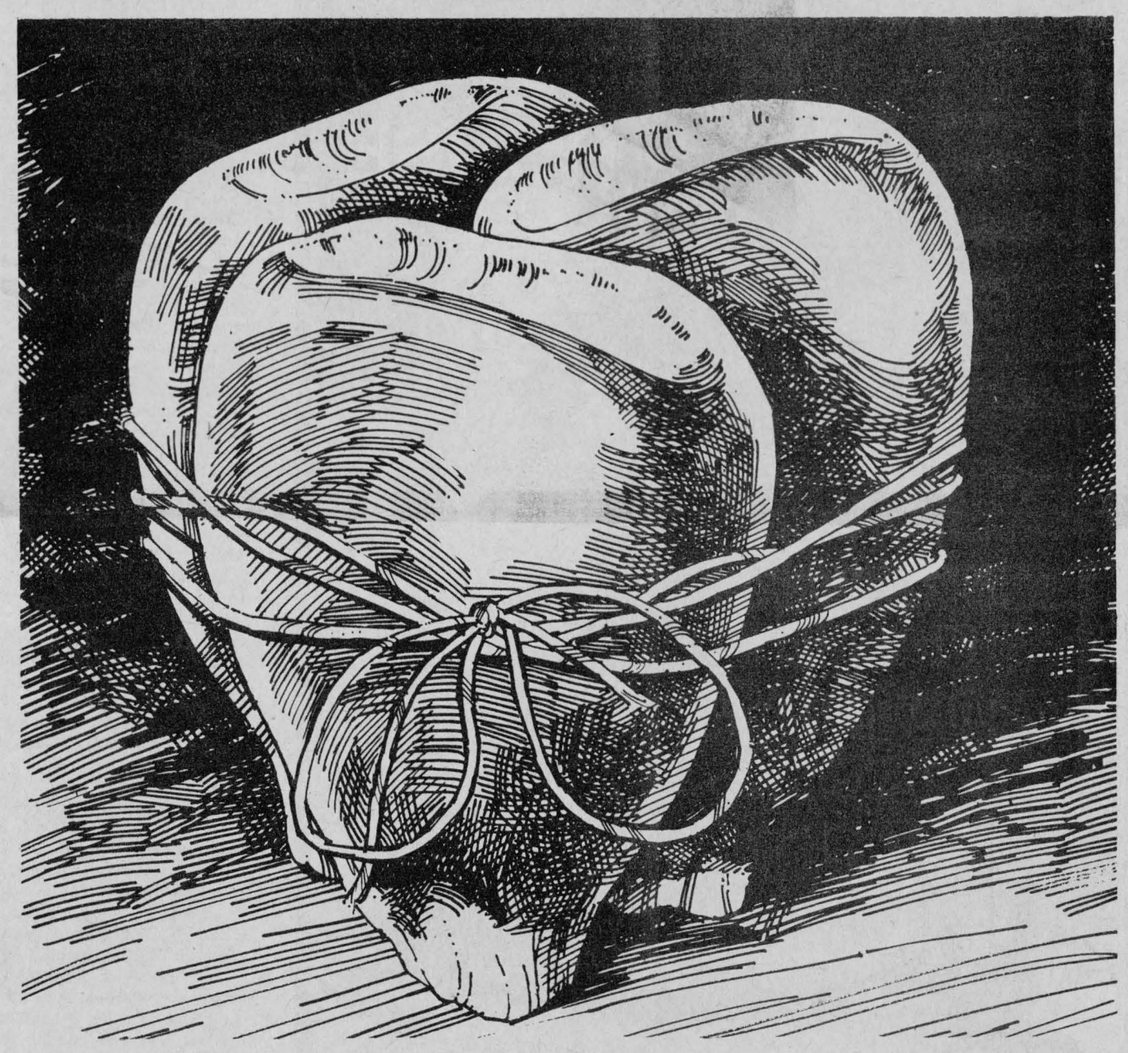

Get the right package together.

That's what it's all about so you can start your corn harvest earlier with good performance. You have probably tried early varieties and been disappointed with the results and tried the full season varieties and ended up with high yield and also high moisture. With the high cost of fuel the high moisture level of full maturing varieties reduces your potential of high profit. Over the years Funk research has developed high yielding, fast drying varieties for all maturing ranges, so it is no longer necessary to sacrifice yield or pay the penalty of excessive moisture.. We have not eliminated the drying cost, but we can reduce it and you can increase your profit per acre. If you have a small or large corn acreage, grow corn for grain or silage, select Funk's G Hybrids for high yield, strong stand and fast dry down. It is recommended that you use 2 or 3 different maturing Funk's G Hybrids for best performance. Planting different maturing Hybrids allows you to start earlier and harvest your crop at its peak of maturity.

eg. 20% early maturing, 60% medium maturing and 20% full maturing. This may vary by your particular needs, equipment, soil and climatic conditions. At Funk's we feel that the early maturing gets you going till the medium maturing is ready. The medium maturing should give you the bulk of your harvest as it will finish with low moisture content giving you good profit per acre. The quantity of full maturing will be determined by you, as this is the higher risk, higher profit potential area and we recommend you choose this carefully to use with the early and medium maturing varieties. Here are several suggested packages for grain.

	3500-3300 Heat Units	3300-3100 Heat Units	3100-2900 Heat Units	2900-2700 Heat Units	2700-2500 Heat Units
Early	G-4141 G-4272	G-4141	G-5191 G-4040	G-4040	G-4082
Medium	G-4321 G-4288	G-4288 G-4272	G-4141	G-5048 G-5191	G-4040
Full Season	G-4408	G-4321	G-4272	G-4110	G-5048

Getting the right package together is just as important for silage too. Particularly so for the farmer with the big acreage. The right package will allow you to make high tonnage, high quality silage throughout the harvest season. Here are several packages for silage.

	3500-3300 Heat Units	3300-3100 Heat Units	3100-2900 Heat Units	2900-2700 Heat Units	2700-2500 Heat Units
Early	G-4272 G-4288	G-4272 G-4288	G-4263 G-4141	G-5048 G-5191	G-4082
Medium	G-4321 G-4408	G-4321	G-4272	G-4141 G-4263	G-5048 G-5191
Full Season		G-4408	G-4288 G-4321	G-4272	G-4263

Get the right package together for 1977. Your Funk's G dealer will be glad to help tailor the right package to fit your needs.

See your nearest Funk's G dealer.

KEITH MacMILLAN ALEXANDRIA 525-1501
ROBERT MacINTOSH APPLE HILL 527-5355
HARRY WYGERGANGS LANCASTER 347-2971
JEAN GUY LATULIPPE ST. ANNE de PRESCOTT 674-5281
GARNET POAPST Martintown, Ont. 528-4559
LOUIS BAZINET Moose Creek 538-2564
RALPH McINTOSH Maxville 527-5331
CLAUDE LaPALME Embrun 443-5269
47-2c

Funk Seeds International of Canada Ltd., P.O. Box 250, Cottam, Ontario, Canada N0R 1B0
taking a closer look
FUNK'S G HYBRID ®

TOUCHETTE FOR REEVE X



For continued prosperity and good management vote

Touchette for Reeve Dec. 6th

The man for all ages



My four years as mayor and lately cutting the ribbon opening our magnificent Glengarry Sports Palace have given me great experience in ribbon-cutting, exactly what a reeve needs in case he fills in for the mayor.

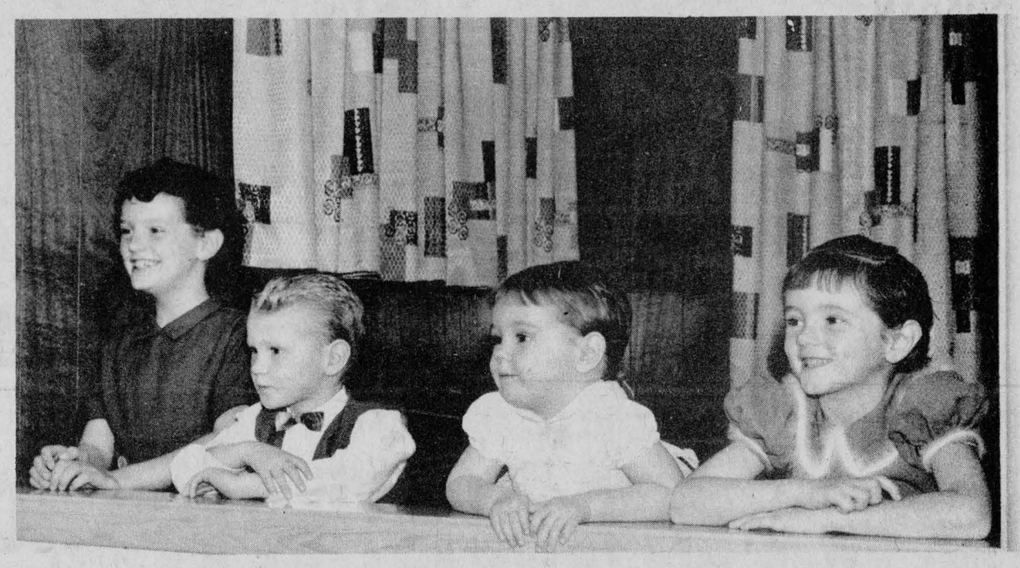

I have always had a keen interest in children; as chairman of Parks and Recreation, their facilities were second to none.



Whether English, French, Scottish, Irish, German, etc., your interests are my interests. Equal opportunity for everyone in Alexandria.

Title of picture above "Picture of Frenchman in Scottish attire"

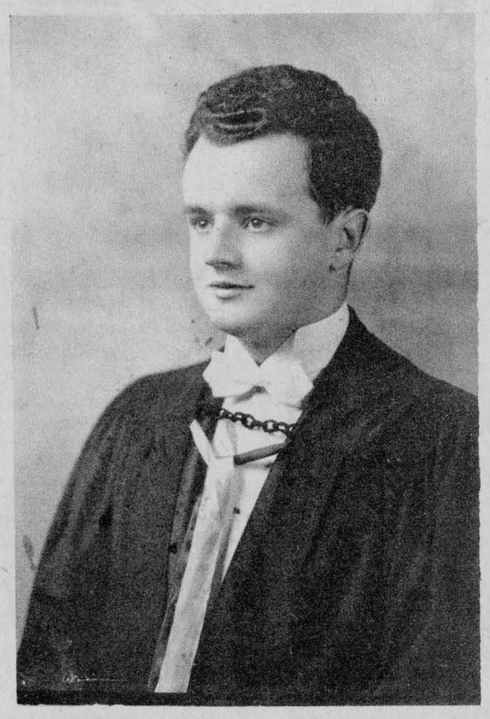

Our students and teenagers are our leaders of the future. Let us work together for a better Alexandria. My work as Chairman of the Board of Glengarry Sports Palace is dedicated to you.



Young married couples need housing. Action is better than words. I have over the years provided some 200 new homes and apartments in Alexandria.

IF YOU NEED TRANSPORTATION TO THE POLLS CALL 525-2417 OR 525-2406

TOUCHETTE FOR REEVE X

48-1c

Harvest is off the fields

"The bulk of the Glengarry corn crop is finally in," reports Agricultural Representative Jim Humphries. "This was a season when it paid to use the early maturing hybrid varieties."

"Too many of our people took chances on corn varieties with 2600 to 2700 annual heat unit requirements. Nothing requiring more than about 2500 heat units should be counted on for this district.

"Some sections of the county were hard hit by the frost the end of August but the southern end of the county fared off well. However, the moisture was higher so it is more expensive to dry.

"We had a few good days in the past couple of weeks and this enabled most farmers to get the remainder of the fields cleared off.

"However, there is still a lot of plowing to do and we can't very well predict how long plowing can continue. There have been years when we plowed almost until Christmas.

"Some farmers are still installing tile drainage, which is rather unusual for November. It has been a big year in tile installation. Lancaster Township really has a lot of tile development, one of the largest in Eastern Ontario."

MILK PRODUCTION DOWN

"There are still plenty of beef cattle and young stock on pasture but they are being fed at the present time," Mr. Humphries notes. "To save labor, many farmers leave this class of livestock outdoors as long as possible.

"Some farmers are experiencing difficulty in maintaining milk production.

"Last year there was so much good feed there didn't seem to be any way to prevent the cows from milking. But this season with the quota restrictions quite a few farmers cut down on grain feeding during the summer.

"Now that those cattle have fallen off in production, it is hard to get them back up. On top of that a lot of the hay was poor and some of the corn silage isn't too good either. So production is not what it was."

Winter road reporting service now effective

The Ministry of Transportation and Communications has announced that its Winter Road Reporting Service for the public went into operation on Monday, November 8.

The Road Information Centre at Toronto and the Ministry's 18 district offices throughout the province have up-to-date information on the condition of all provincial and secondary highways 24 hours a day, seven days a week during the winter months.

Information on winter road conditions may be obtained around the clock by telephoning the MTC offices in Ontario. Closest to Glengarry is Ottawa, Tel. 745-7049.

McARTHUR BROS. and McNEIL FUNERAL DIRECTORS

428 SECOND STREET EAST
CORNWALL, ONTARIO
Parking on Premises
- - "A Trusted Name In Funeral Service"
Member of: F.D.A. of C., O.F.S.A., O.D.F.S.A.

FUNERAL DIRECTOR: Donald W. Derry 34-tf TEL. 932-6300

LOCHIEL CONTRACTOR
Top Soil - Gravel - Manure
Trucking - Loading - Levelling - Backhoe
M. IMBEAULT
TEL. 525-3837 or 525-3798 14-tf

COUNCILLOR
Lancaster Township
DECEMBER 6th



VOTE
Maurice Desautels
22 years resident in Lancaster Township
4 years experience on School Board
Many years experience in the commercial and agricultural field
Willing and able to serve you
THANK YOU 48-1p



There's something for everybody at our place.
We carry such a complete line of sports equipment
WE CAN FILL YOUR GIFT LIST AT
BERGERON & HOPE SPORTING GOODS
55 Main St. S. Tel. 525-3688
48-1c

Pet supplies



PURINA New Dog Meal ..... 9.95 20 kilo bag

FROM DR. BALLARDS
SPECIALITY DOG FOOD
Case of 48 - 14½ oz. cans $16.95
FIDO DOG FOOD
Case of 48 - 15 oz. cans $9.95
MISS MEOW CAT FOOD
Case of 24 cans - 6 oz. size $6.25

Wild Bird Feeders
Small 3.99 Finch 7.79

Wild Bird Feed

Sunflower Seeds	Wild Bird Seeds
5 lbs. ...2.15	10 lbs. ...2.25
25 lbs. ...7.50	40 lbs. ...6.75



Hartz Mountain Pet Products

Budgie
Seed, Gravel, Treats, Cages

Goldfish
Food, Aquarium Products

Hampster
Food, Cedar Shavings

Cats and Dogs
Health and Grooming Products
Carrying Cages, Toys, Dishes, Chews
Beds, Litter Pans and Liners
Assorted Choke Chains, Muzzles
Collars, Leads, Harnesses, Tie-Out Chains



TACK ROOM EQUIPMENT For Horses

VETERINARY PRODUCTS For All Animals

BERRY'S FARM STORE
CORNWALL 3035 Pitt Street 932-9669
AVONMORE 346-2229



THE FLU.

This is how Ontario's no-cost flu protection program will work.

There could be an outbreak of flu in Ontario this winter. So your Province is recommending vaccination against both swine flu and Victoria flu for people age 65 and older, and people age 20 and older who have certain chronic illnesses such as diabetes, heart, lung or kidney disease. We plan to vaccinate them with one inoculation before the diseases strike — if they strike. There is no charge.

We are also offering no-cost swine flu vaccination to other people age 20 and older who *want* to be vaccinated.

But no one will be required to accept vaccination— it is a personal and voluntary decision.

What these flus are

Both flus are caused by contagious viruses that spread directly from one person to another, just like the common cold. (Swine flu is not caused by eating pork.)

Swine flu is suspected of being similar to the 1918-19 flu which was responsible for the deaths of 20 million people world-wide, including 45,000 Canadians. Victoria flu was responsible for many deaths and illnesses as recently as last winter.

Symptoms

The symptoms are usually fever, muscle aches, headaches, chills and coughing. It takes one to three days from the time the virus gets into your system until you start feeling ill. The flu lasts two to seven days. With severe infections, flu can kill. Swine flu can kill within 24 hours.

Ontario's no-cost vaccination program

To ward off these two flus, Ontario's 44 local Medical Officers of Health will administer a province-wide vaccination program. Dates, places and times of clinics in your area will be announced.

Many of Ontario's 2,200 public health nurses will carry out the actual vaccinations. Some family physicians will be vaccinating their own chronically-ill patients. Your Ontario Government pays all costs.

Vaccinations will be given with traditional needles or with fast painless air spray injectors that shoot a light spray of vaccine through the skin of the arm. The injector can vaccinate 1,000 people an hour, and it has been used safely for many years. Flu vaccination does not leave a scar.

Possible side effects for those who should be vaccinated

Most people will have no side effects from this vaccination. Serious side effects are rare, but they can occur — as with any vaccination. Minor side effects can include a sore arm, headache, fever and muscle aches, lasting one or two days. If these minor symptoms persist, contact your doctor. Protection through vaccination starts in about three weeks and will probably last a year or more.

Who should NOT be vaccinated

If you are allergic to chicken eggs, chicken or chicken feathers, don't be vaccinated at all, because the vaccine is made from chicken eggs and can cause a severe reaction. If you have fever, acute respiratory or other active infections, don't be vaccinated while you are ill. No one should be vaccinated for swine flu within 14 days before or after any other vaccination.

Flu vaccine will protect 80 to 90 per cent of those vaccinated — but there is no drug or antibiotic to cure flu, so vaccination is desirable.

For further information about the flu vaccination program, contact your local public health unit.

Ministry of Health
Frank Miller, Minister

William Davis, Premier

Province of Ontario

Iona Remembrance

Special guests at the Remembrance Day services at Iona Academy added interest to the ceremonies.

Rev. Gary Ostler gave reasons why there should never be a war and reminded the students wars usually start with very little arguments.

Father Charles MacDonald gave a brief history of the last major wars and asked the children to name their relatives who had been in the past wars.

A. D. D. MacDonald, Lancaster Legion asked students to remember the meaning of memorial day and what the soldiers did.

John D. McLaren, Lancaster Legion, explained that the poppy fund was to help the crippled soldiers of Canada and their families.

Poppies were worn by all of the children and each class presented a wreath they had made.

Readings were by Lynne Colette from the New Testament—A time for everything and by Frances Ogerlie, Flanders Fields.

The children selected the record "Turn, Turn" and the Last Post to end the service.

JOANETTE'S
Custom Meat Wrapping
TEL. 525-3583
WE CUT and WRAP MEAT
To Your Specifications
OPEN ALL DAY
and EVENINGS till 10 p.m.
Storage facilities to age your beef
2 miles west of Alexandria
on Highway 43
Mrs. Guy Joanette, Prop.
26-tf

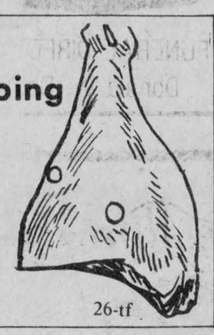

Phoenix Park Retirement Home
Glen Robertson, Ont.
Mike and Doris Fouhy, Proprietors
BRIGHT CLEAN QUARTERS
EXCELLENT FOOD
QUIET SURROUNDINGS
REASONABLE RATES
Phone 613-874-2934
34-36-38-c

$1,000 winner

Bruno Theoret of Alexandria was winner of the $1,000 drawn by the K of C Club on Saturday, November 27th. He is a son of Mr. and Mrs. Rolland Theoret of Alexandria.



CARRIERE—LEFEBVRE

Wed at Green Valley

St. Mary's Church, Green Valley was the setting for a very pretty Autumn wedding when Suzanne Lefebvre became the bride of Robert Carriere. Rev. Gilles Deslauriers officiated at the ceremony and the soloist was Mrs. Poirier of Green Valley.

The bride is the daughter of Mr. and Mrs. Andre Lefebvre Jr. of Green Valley, and the groom is the son of Mrs. Germaine Carriere and the late Laurent Carriere of Alexandria.

The bride was given in marriage by her father. She wore a lovely white gown of satin gabardine with lace around front and back of her dress. A Pope's hat trimmed with maribou held her two-tier, half-length veil and she carried a bouquet of red roses, and carnations also trimmed with maribou.

Miss Pauline Lefebvre was maid of honor for her sister. She wore a gown of cerise polyester jersey and carried a basket of red roses and white carnations. Best man was Denis Carriere, brother of the groom.

For travelling the bride changed into a beige three-piece dress suit with a corsage of red and white roses. They visited Florida on their honeymoon.

The couple will reside in Alexandria.

IN KENYON VOTE MacLENNAN FOR REEVE

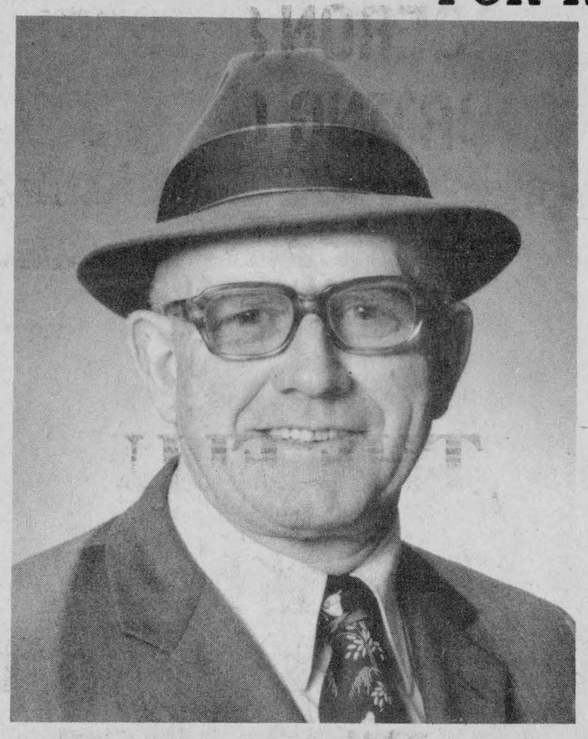

Not new to Municipal politics I have served:

* 4 years Councillor
* 5 years Deputy-Reeve
* In Municipal council I have served on the following boards: Glengarry Memorial Hospital, Maxville Manor, Museum, Historical Society, and Recreation.
* I have also served on County Council Boards, including chairman of Agriculture, Reforestation, Conservation, and ARDA.
* I am a successful farmer and auctioneer.
* I would like to bring a more business-like management to the Kenyon Township Board, more respect and dignity to our people.
* I feel I can serve you in a responsible manner, and pledge to do so if elected your Reeve. Therefore, I take this occasion to solicit your support on December 6th.

"Come on, Kenyon Voters It's time for a change."
We have been passed by too many times, too many
I am Sincerely Yours,
John Archie MacLennan
48-1c
VOTE - be counted - it's all up to you

BUY NOW
your
RIBSTONE SILO
For Hay or Corn
Ribstone Silos are constructed of patented, overlapped concrete stones (steel reinforced).
Only ribstone joints are cemented inside and outside.
Unmatched Qualities
BUTLER SILO UNLOADERS
3 cable suspension
Future for Future
Butler outclasses them all
LEO LAUZON
Authorized Dealer
SALES and SERVICE
85 St. George St. W.
Alexandria
Tel. 525-1937 or 525-2629
13-tf

VOTE



DONALD CLARK
FOR
COUNCILLOR
IN
Charlottenburgh
47-2p

"Choice" Alfalfa's For Your Farm

"Thor" Alfalfa

"Thor" Alfalfa outperforms other Flemish types in wilt resistance **and** yield. High leaf to stem ratio assures top protein production.

919 Brand Alfalfa
919 Brand Alfalfa a high yielder, good for 4 out of 5 farms. Canada's most popular blend. What a choice! noculized and ready to plant.

NK NORTHRUP KING

Campbell MacGillivray
RR1 DAlkeith
525-3201
Already inoculated... ready to plant! NOCULIZED

ANNUAL
Christmas Super Bingo
Sacred Heart Parish Hall
Alexandria, Ontario
Sunday, December 5th, 1976
15 Regular Games 1 Turkey
4 Specials 1 Hog 2 Specials ¼ of Beef
10 Door Prizes 1 Turkey
Consolation Prize 1 CHicken
Admission $1
Come one, come all and take a chance to win your Meat Supplies for Christmas

VOTE
MacDONALD
FOR
COUNCILLOR
In Alexandria

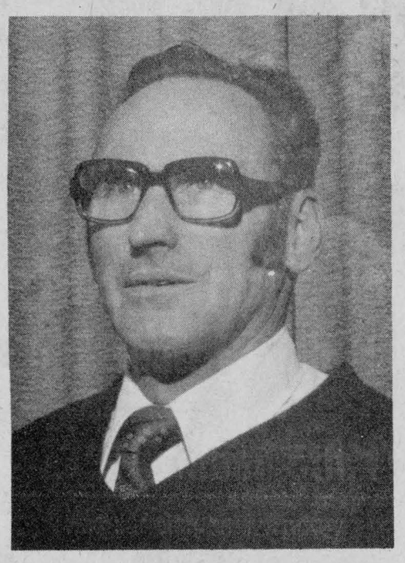

Roderick MacDonald
47-2

VOTE

BLAY, Susan	X

FOR
Councillor in Lancaster Twp.
AND
Continued
Good Administration
47-2



Start 1977 with a check from SPERRY NEW HOLLAND:
your winter buyer's dividend!

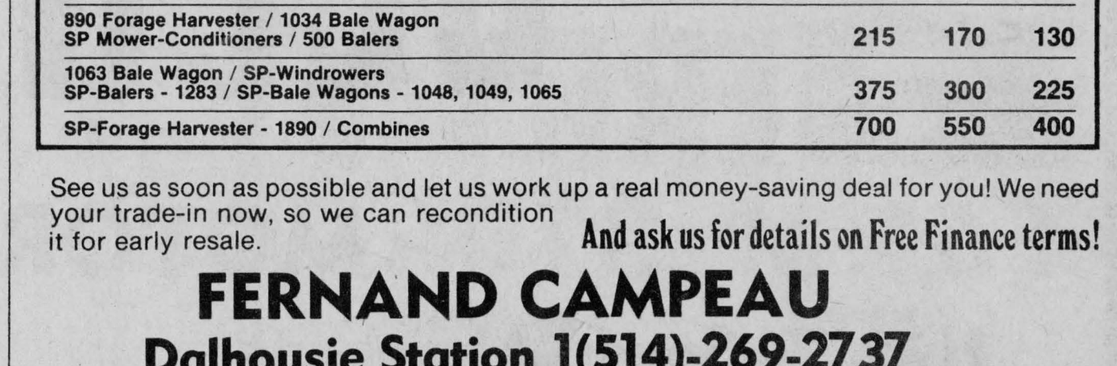

When you purchase your new harvesting equipment between November 15, 1976, and February 28, 1977, Sperry New Holland will send you a Winter Buyer's Dividend check shortly after you make settlement. And you may finance through the Sperry New Holland Purchase Plan, if you wish.

The earlier you buy, the bigger your check! See the full payment schedule below, and select the equipment you'll need in spring.

	Nov. 15 - Dec.	Jan.	Feb.
Rakes / 451, 456 Mowers / Blowers	$ 25	$ 20	$ 15
707 Forage Harvester / 477 Mower-Conditioner 85 Bale Handler / Crop Choppers / Crop-Carriers	60	50	40
14 x 18 Baler / 479 Mower-Conditioner 1060 Load-Rack Retriever	85	65	45
718 Forage Harvester / 495 Mower-Conditioner 850 Round Baler / 16 x 18 Baler / 1002, 1012 Bale Wagons 1052 Stack Retrievers	125	100	75
770 Forage Harvester / 1032, 1033 Bale Wagons	160	130	100
890 Forage Harvester / 1034 Bale Wagon SP Mower-Conditioners / 500 Balers	215	170	130
1063 Bale Wagon / SP-Windrowers SP-Balers - 1283 / SP-Bale Wagons - 1048, 1049, 1065	375	300	225
SP-Forage Harvester - 1890 / Combines	700	550	400

See us as soon as possible and let us work up a real money-saving deal for you! We need your trade-in now, so we can recondition it for early resale.

And ask us for details on Free Finance terms!

FERNAND CAMPEAU
Dalhousie Station 1(514)-269-2737
SPERRY NEW HOLLAND

Did Santa Claus Ever Sell You A Car?

If Not — Now's Your Chance To Buy From Him

Yes, Santa Will Actually Sell Cars at Glengarry Motor Sales Ltd.

From Dec. 1st, 1976 till Dec. 23rd

Come Deal With The Jolly Old Man

When you buy a car,
you get to pick
an envelop from our
MONEY TREE!
VALUES UP TO
$200

Money Tree Good Till Dec. 23rd



GLENGARRY

MOTOR SALES LTD.

Hwy. 34 South, Alexandria **Tel. 525-1480**

48-1c

The Glengarry News

THIRD SECTION

ALEXANDRIA, ONTARIO, THURSDAY, DECEMBER 2, 1976

REAL'S MOBILE HOME CENTER LTD.

1 1/2 miles south of Alexandria, on Hwy. 34 Tel. 525-1555

SPECIAL OFFER

Buy your new mobile home now, with only a 15% down payment, and a 15 year payment plan

COMMODORE HOMES WILL MAKE THE FIRST 5 PAYMENTS

(January, February, March, April and May)

YOUR FIRST PAYMENT IS ONLY IN JUNE 1977

These 5 payments may be used as a down payment in many cases



Buy now and save. . .

24 models to choose from

Right now we have 5 brand new mobile homes, on lots, serviced and ready to move into. These are on lots 14, 16, 17, 18 and 19 (See illustration)



Make use of COMMODORE'S exceptional offer now!

A TRIP FOR TWO TO ACAPULCO!

One lucky couple will win a free trip just for buying and saving at Real's

Draw will be held on January 1st at 11 a.m. - Refreshments

JUST ONE MILE SOUTH OF ALEXANDRIA, ON HWY. 34 — ALL LOTS OVER 22,000 SQUARE FEET

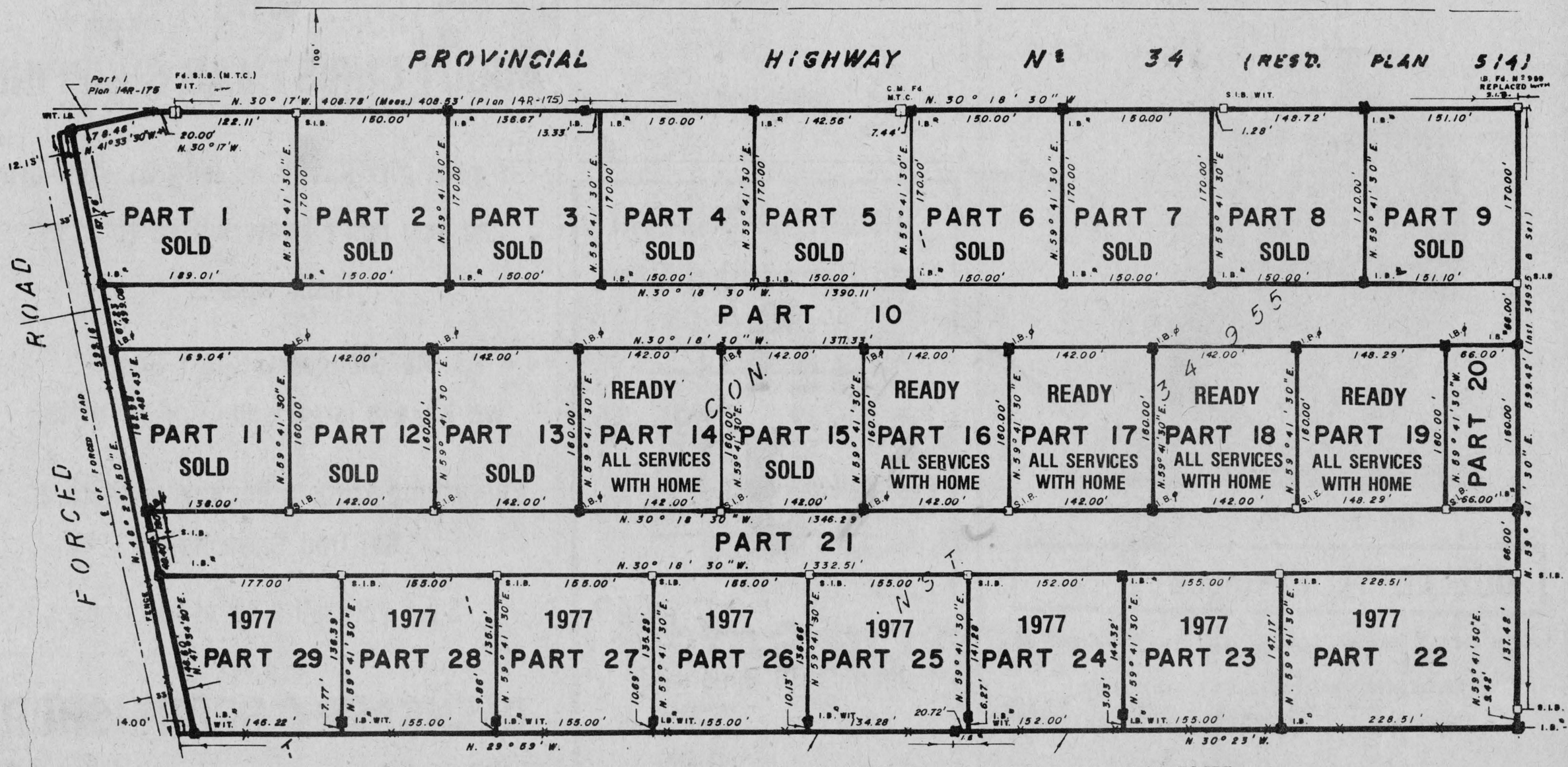

BOTTOM ROW OF LOTS IS FOR 1977. WHY NOT RESERVE YOURS NOW!

Improvements for roads scheduled

Road planning for the Township of Charlottenburgh has already been approved for the coming year, Reeve Adrian Gadbois reports.

County Road 17 will undergo complete reconstruction including the sidewalks and parking area on County Road 11 in the village of Williamstown from the bridge east to the corner.

County Road 19 will undergo Phase Two with utilities relocation scheduled for early in the year. The project is expected to be let by tender for the construction season.

Pre-engineering work is to be done this winter on County Road 25, from County Road 20, easterly. Land purchases and fencing are expected to be carried out in 1977.

Numerous cross culverts and entrance culverts have been replaced this year.

Drop in farms in last decade

The number of farms in Glengarry has decreased by more than one-third, and the farm population has been almost halved in the ten-year period from 1966 to 1975, reports George Samis, MPP Cornwall.

The number of Glengarry farms is down by 37.8 per cent, according to Mr. Samis, and farm people are fewer by 45.8 per cent in this county over the decade.

Mr. Samis was discussing farm conditions in the Legislature and he instanced the drop in farm population in the United Counties. In Stormont County, the number of farms declined by 38.9 per cent and the farm population was down by 51.6 per cent.

The Dundas drops were 31.9 per cent in number of farms and 42.6 per cent in farm population.

Mr. Samis said farmers want results. Farmers, he said, want to stay on their farms, and they are not interested in the mythology, "whether you call it free enterprise or something else."

". . . he just wants to make a living, stay on the farm and get a decent return for his income. And I'm sure my colleague from Stormont, Dundas and Glengarry is in full agreement with that," he added.

Joseph P. St. Louis

GENERAL BUILDING CONTRACTOR

Residential, Commercial, Alterations, Renovations, Plastering, Masonry and Repairs

Also Specializing in All Types of Farm Buildings

Free Estimates Call Maxville 527-5351

46-4p

Sincere Thanks

I would like to thank all the ratepayers of Lochiel Township for the confidence they have shown by electing me by acclamation to the position of deputy-reeve.

Hugh MacPherson

48-1p

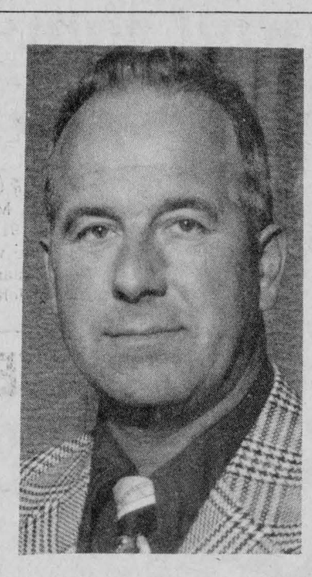

VOTE

BILL COOPER

For Councillor

Township of Charlottenburgh

48-1c

Electors of the Township of Lancaster, Lochiel and Lancaster Village

RE-ELECT

HENRI GIROUX

FOR YOUR

SEPARATE SCHOOL TRUSTEE

ON THE S.D.&G. R.C.S.S. BOARD



Since my appointment on the Separate School Board, I have served on every Committee.

Presently chairman of the Buildings and Grounds Committee. I am also Vice-Chairman of the board. My past experience is an asset to serve you better.
I am asking for your support on Dec. 6/76. For better representation
Vote

FOR EXPERIENCE, PROGRESS, ACTION

VOTE

GIROUX, Henri | X

15% OFF ALL OUR STOCK

(Except sales items)

THURSDAY NIGHT

From 6 to 9 p.m.

JEAN STATION

14 Main St. S. 525-3808

48-1c

WARWICK SEED CORN

Better Hybrids through research. See your Warwick Seed Corn dealer today.

PHONE WELDON MacINTOSH DUNVEGAN 524-5517
or
DONALD D. ROSS LANCASTER 347-3469

WARWICK
Warwick Seed Company Limited
Blenheim, Ontario

46-6c

CHURCH SERVICES

UNITED CHURCH OF CANADA
ST. LAWRENCE PASTORAL CHARGE
Salem United Church
Summerstown 9:00 a.m.
Knox United Church
Lancaster 10:30 a.m.
St. Andrews United Church
Bainsville 12 noon
Rev. Jack Skues

THE UNITED CHURCH OF CANADA
GLENGARRY EAST PASTORAL CHARGE SERVICES
Sunday, Dec. 5th, 1976
Alexandria 9:30 a.m.
E. Hawkesbury 11:15 a.m.
Dalhousie Mills 2:30 p.m.

UNITED CHURCH of CANADA
MAXVILLE PASTORAL CHARGE
Moose Creek Sunday School and Worship—9:30 a.m.
Maxville Sunday School—10:00 a.m.
Maxville Worship 11 a.m.
Junior Congregation and Nursery at 11:00 a.m.
Everyone Welcome
Rev. Paul G. Grassie

42-tf

For sound administration

Lancaster Township

VOTE

CHARLES SANGSTER

for

COUNCILLOR

on

December 6th

47-2c

Vote Raymond Ouellette

For Deputy-Reeve

Lancaster Township



On December 6th Vote

OUELLETTE, Raymond | X

I am the owner of Ouellette's Lumber, on Hwy. 34 south of Green Valley.

Having served you 2 years in the past as councillor

I am now soliciting your support

as Deputy-Reeve of the Township of Lancaster.

47-2

Vote

KEN MacLENNAN

For Councillor

in

Lochiel Township

48-1c

Alexandria Discount and Department Store

58 Main St. S. Alexandria
Tel. 525-2677

MEN'S All sizes in three styles
Felt Boots 11.95 and up

MEN'S
Felt Safety Boots with red felt lining 19.95

MEN'S MINER BLACK STRAP
Rubber Boots Sizes 6 to 11 14.49

MEN'S
Penman's 71 Underwear
such as Drawers, Shirts 5.95 and up
Combinations 9.95 and up



TAKE ADVICE FROM SOMEONE WHO KNOWS ABOUT CHRISTMAS SHOPPING

"If your gift list is as long as your arm and you don't know where to start, think sports"

At Glengarry Sport Shop we have a large selection of gifts.

Everything from a hockey puck to a Ski-Doo Snowmobile

Save yourself a lot of footsteps

SHOP AT

GLENGARRY SPORT SHOP

83 MAIN ST. N. TEL. 525-1402

Cornwall couple celebrated diamond wedding date

On the occasion of their 60th wedding anniversary, Mr. and Mrs. Edmond Amelotte of 46 Danis Ave., Cornwall, were honored by their children, relatives and friends. The happy couple were married in Our Lady of the Angels Church, Moose Creek, on November 14, 1916.

Mr. Amelotte was born in St. Anicet on February 22, 1891, the son of the late John Amelotte and Lorraine Dancause. Mrs. Amelotte was born in Moose Creek on November 29, 1875, the daughter of the late Charles Richard and Louise Lortie.

Mr. and Mrs. Amelotte have seven children, Omer, Rene, Albert and John of Cornwall; Wilfrid of Martintown, Roma of Pierrefonds, Que. and Mrs. Alfred (Edna) Leroux of Boynton, Florida. They are the proud grandparents of 34 grandchildren and 17 great grandchildren.

Rev. Kevin Maloney of Holy Cross parish celebrated a mass in their honor after which a reception was held at the Cornwallis Hotel attended by numerous relatives and friends. Dwight Amelotte, eldest grandson and acting as M.C., introduced the honor table. Father Maloney said grace and Rene Amelotte proposed a toast to his father and mother. On behalf of the immediate children, Roma Amelotte presented his parents with a gold engraved plaque commemorating the occasion. Mrs. June Eden, eldest granddaughter, offered red roses with good wishes coming from the grandchildren and great grandchildren. Mrs. Judy Bergeron, also a granddaughter, transmitted the Papal Blessing while Claude Amelotte presented to each grandparent the gift of a beautiful rosary received directly from the Vatican. A congratulatory message received from Prime Minister Trudeau was read by Michel Amelotte. Roger Amelotte extended congratulations and good wishes from Mayor Gerald Parisien. Garry Amelotte delighted his grandparents with an album of pictures representing the family tree. George Samis, MPP was also on hand to offer his good wishes.

Relatives and friends from a distance were from Labrador, Florida, Potsdam, Montreal, Ottawa, Brockville, Prescott, Hawkesbury, Valleyfield, Tourraine and Gatineau.

Church tea and bazaar a success

Rev. James Thompson opened the fall tea and bazaar held at the Church on the Hill on Saturday, Nov. 13th, and a large crowd was on hand to make this annual event a best-ever effort.

The hall was attractively decorated with a Christmas theme, as were the tea room and tables which were under the convenorship of Mildred Whitehead, Audrey Austin and Helen Gebbie.

Jane Wightman and Hilda Smith had a well patronized table of collectibles, stationery, calendars and small gift items.

Bernice Epp and her energetic committee had a wide range of beautiful needlework and the always popular bake table was convened by Chris Sova and Bess Clingen. An interesting feature was the celebration of 100 years of organized women's groups in our church and corsages were presented by President Lorraine Cameron to life members in attendance.

An anniversary cake, made by Nancy MacKenzie and Sylvia Crack, was cut by Marian Franklin and distributed to the guests present by Helen Baxter and Gail Epp. Amber Adams and Birdeen Grant were in charge of a guest book, and Laurie Lloyd and Brenda Golden entertained and cared for pre-school age guests.

These young ladies were attractively dressed in period costumes as were several of the UCW members, to add to the anniversary theme of the event.

Jos. Vincent died in 87th year

A large family gathering mourned the death of Joseph Vincent which occurred at Richelieu Centre d'Accueil in Montreal North, on Wednesday, Nov. 24th.

He was born in North Lancaster on December 19th, 1889, the son of the late Pierre Vincent and his wife Evilina Emond. For most of his lifetime he owned and operated a saw-mill in North Lancaster until his retirement to Montreal 15 years ago.

He married the former Hortense Trottier on September 26th, 1926 and she predeceased him nine years ago.

He is survived by three sons and five daughters: Gerald and Fernand Vincent, Gertrude, Mrs. Pierre Hott; Gabrielle, Mrs. Ned Patton; Misses Jeannine and Huguette Vincent all of Montreal; Robert Vincent and Marie Lourdes, Mrs. Emile Pigeon both of Alexandria. There are 13 grandchildren.

He also leaves two sisters and one brother, Sister Lydia, Montreal; Alma, Mrs. Omer Beckstead, Glen-Stor-Dun Lodge and Zephyr of Valleyfield.

The funeral was held on Saturday, November 27th to St. Margaret's Church, Glen Nevis, where Rev. Patrick Breton officiated at the funeral mass.

Pallbearers were Pierre and Denis Vincent, Michel Pigeon, Carl and Raymond Patton and Richard Lapointe.

Vote VILLENEUVE

for

Deputy-reeve

IN ALEXANDRIA



Mrs. Florence Villeneuve 48-1c

Looking For Tax-Sheltered Growth of Capital?

Let me show you how Sun Life's Sun Accumulation Deferred Annuity allows your capital to grow at compound interest without attracting income tax until the proceeds of the policy are paid.

Ask me for details.

Michael MacDuff, B.A., B.P.H.E.
232 Main St., Hawkesbury, Ont.
Telephone
Office 525-4153 Res. 674-5206

Get your life in shape.
SunLife OF CANADA

DANCE

Chez Paul, Dalhousie

in aid of

Yamaha Hockey Club

Saturday, December 4th

Cobblers orchestra

EVERYONE WELCOME 48-1c

DERKS EQUIPMENT
YEAR-END COMMUNITY SAVINGS
SALE OPPORTUNITIES

	HP	LIST PRICE	FORD DISC.	DERKS DISC.
1 Ford 9600	136	$24,652	$1,000	$1,200
1 Ford 8600	112	$20,648	$800	$1,000
1 Ford 7600 [with quiet cab]	85	$18,833		$900
1 Ford 7600	85	$14,910		$750
1 Ford 6600 [with quiet cab]	70	$17,500		$850
1 Ford 6600	70	$13,051		$650
1 Ford 6600	70	$12,369		$600
1 Ford 3600	40	$7,803		$350
Total		**$129,765**	**$1800**	**$6300**

Total potential savings to area farmers=$8,100, plus total potential tax write off deductions 30%=$36,480, in addition Trudeau is giving you 5% of amount paid to a maximum of $1,000 savings on tax payable. Total area savings=$7,000, plus financial assistance to March 1, 1977.

This offer good while present stock lasts—or to December 31, 1976.

HOPING TO SEE YOU BEFORE THE NEW YEAR

DERKS EQUIPMENT LTD.
Chesterville Tel. 448-2462 48-3c

Ron MacDonell

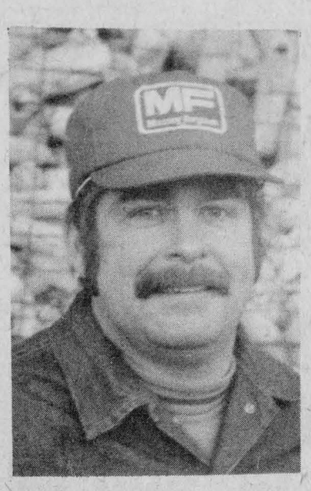

for

Councillor

in

Lochiel Township

After being your councillor for the past two years,

I am looking forward to serving you for another term.

MacDONELL, Ron X

48-1c

For councillor in Lancaster township



Re-elect

Roger BRAZEAU X 48-1p

Christmas Sale
ASTER SHOPPE
North Lancaster Tel. 347-3543



Begins December 3rd

Open every day until Christmas

Store Hours:
Mon.-Tues.-Wed. 9-6 Thurs.-Fri. 9-9 Sat. 9-5

Ladies' wear - Pant suits
dresses - coats etc.

Spectacular Savings

Therese Major Francoise Lefebvre

48-1c

KANNON
COUNCILLOR 47-2c
CHARLOTTENBURGH

VOTE LALONDE FOR MAYOR



Election day is growing near,
And I hope that it is crystal clear,
The man to vote for on that day,
Is LALONDE, of course, there's no other way.

To the bank employees, take a glance,
Look at LALONDE, and give him a chance,
To try and provide parking for you,
And all of your many customers too.

The man we choose must be sincere,
Honest, experienced, and one not to fear,
That will give us a voice in matters we choose,
And not always know we will definitely lose.

On the Glengarry Planning Board was he,
For five years he worked in unity,
He gained more knowledge and wisdom too,
Which as Mayor will help both me and you.

When asked what platform, he plans to take,
LALONDE replies, "There's lots at stake."
Council must stand together and strong
So that in difficult decisions they don't go wrong.

They must learn to work and co-operate,
Motions made, not brought back another date,
To be firm in decisions is what we need,
Mark your ballot LALONDE, for our Mayor indeed.

48-1c

FOR EXPERIENCE AND HONESTY

Re-Elect NORMAN LAPERLE For Councillor

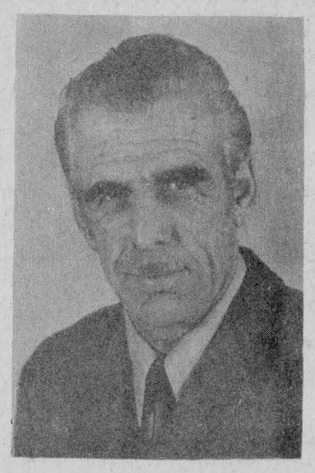

LAPERLE, Norman X

47-2c

CLASSIFIED ADS

• SWAP • HIRE • BUY • SELL • RENT •

Coming Events

THE Glengarry Old Time Fiddlers' Association is holding a Christmas dance-party on Sat., Dec. 4, 1976, at the Bonnie Glen, Alexandria, 9 p.m., Ron Clare and the Glengarrians orchestra. Adm. $1.50. Everyone welcome. 45-4p

LAGGAN Recreation Assoc. presents returning engagement of Guy Lombardo and his Royal Canadians on June 2, 1977 at Gray Centre, Maxville. Tickets $12.50 each are available from Grant MacGillivray, RR#1, Dalkeith, or 525-3472. 46-3c

Don't forget this date

MON., DEC. 13, 1976

APPLE HILL RECREATION'S ANNUAL TURKEY BINGO
Community Centre, at 8 p.m.
Everyone welcome 47-3p

Win a turkey for Christmas

PRESCOTT-Glengarry LOL annual county meeting will be held at Cassburn Lodge, Sat., Dec. 4th, at 11 a.m. Dinner served. All Lodges requested to attend. 47-49p

FRIDAY afternoon Dec. 3rd is open for interested curlers at 1:30 p.m., Alexandria Curling Club. 48-1c

CHRISTMAS Bake and Handicraft Sale at St. Mary's School, Green Valley, Saturday, Dec. 11, from 2 to 5 p.m. Sponsored by St. Mary's Parish. 48-2p

MR. and Mrs. W. G. MacLeod, RR#1, Maxville, will be at home to relatives, neighbors and friends on the occasion of their 50th wedding anniversary on Saturday afternoon and evening Dec. 11th, 1976. Best wishes only. 48-2p

BINGO at St. Paul's Hall, Dalkeith, Sunday, Dec. 5th, at 8 o'clock. 10 regular games, 3 special games, 1 winner-take-all, a chance to win a teddy bear with $25, also 3 turkeys. Jackpot $70. 48-1c

CHRISTMAS Party sponsored by Club '65 of Glen Robertson at Recreation Centre, on Friday, December 3rd. Everyone welcome. 48-1p

TURKEY Bingo at St. Joseph's Hall, Lancaster, Tues., Dec. 14th, at 8 p.m. Admission $1. Everyone welcome. 48-2c

ANNUAL meeting Glengarry Soil and Crop Improvement Association, Tuesday, December 14th, at 8 p.m., Centennial Room, Green Valley Pavilion. 48-2c

ST. Finnan's Christmas Tea and Bazaar, Alexander Hall, Alexandria, Sun., Dec. 5, 2—4:30 p.m. Novelties for all occasions, bake sale, and door prize. Draw on a Crewel Heritage Quilt. Everyone welcome. 47-2c

Green Valley Pavilion

For reservations
Tel: 525-1079 or 525-1913

SAT., DEC. 4th
Dancing from 1 to 4 p.m. Music by Chabot orchestra.

SAT., DEC. 4th
Dancing from 9 to 1 a.m. Music by Flow Flux.

FRI., DEC. 31st
BLUE ROOM
NEW YEAR'S EVE DANCE
Party Favors
Hot and Cold Buffet
will be served
Our Town orchestra
Tickets $9.00 per person

Bonnie Glen

For reservations
Tel: 525-3078 or 525-2646

Avoid disappointment, book early for 1977

THE Glengarry Old Time Fiddlers' Association is holding a Christmas dance-party on Sat., Dec. 4, 1976, at the Bonnie Glen, Alexandria, 9 p.m., Ron Clare and the Glengarrians orchestra. Adm. $1.50. Everyone welcome.

New Year's Eve Dance
sponsored by the
Greenfield Recreation Association
at the Bonnie Glen
The Clansmen orchestra
Novelties, hats, etc.
Buffet will be served
Limited number of tickets available
Don't be disappointed, buy your ticket now.
Call Mrs. Jack Smith 525-1099
or any other association member
Tickets $9.50 each

Coming Events

CHRISTMAS Bazaar, Bake Sale, and Tea, St. Andrew's Presbyterian Church, Maxville, Sat., December 4th, beginning at 2:30 p.m. All will be cordially welcome. 47-2p

ANNUAL meeting Glengarry Holstein Club, Thursday, December 9th, at 11 a.m., in Glengarry Sports Palace. Guest speaker, John Curtis, principal of Kemptville College of Agricultural Technology. 48-2c

ALEXANDRIA Branch Canadian Legion 423, general meeting, Wednesday, December 8th, at 8 p.m. 48-1c

EUCHRE on Thursday, Dec. 19th in Laggan School, turkey draw. The annual meeting of Laggan Recreation Assoc. on Monday, December 13th in library of school. 48-2c

Births

JEAUROND—Mr. and Mrs. Ronald Jeaurond (Claudette Gregoire) Monkland, wish to announce the birth of their daughter on Wednesday, November 24th, 1976, at Hotel Dieu; a sister for Raymond.

CUTT—To Brian and Sandy (nee Cameron) at the General Hospital Calgary, Nov. 10th, 1976, a son, Darrell Ross. Grandparents Mr. and Mrs. John R. Cutt, Kingston.

Cards of thanks

MENARD—I would like to express my sincere thanks and appreciation to my many friends and relatives for gifts, flowers, cards and visits during my stay in the Hotel Dieu, Cornwall; many thanks to the nurses and orderlies on the 3rd floor. Special thanks to Dr. Anderson and Dr. MacLean.
—Maurice Menard,
Alexandria. 48-1p

McCORMICK—The sisters of the late Dougal McCormick wish to thank all relatives, friends and neighbors for the many acts of kindness at the time of his sudden death. Thanks to all who attended and offered their help and who took time off from their work to assist us in any way; also for flowers, mass cards and sympathy cards and food sent to the home. Thanks to the Legion who volunteered to pay respect to a fallen comrade. We were highly honored and big thank you to all.
—Mary and Eliza McCormick,
RR5, Alexandria. 48-1c

RENAUD—Our warmest appreciation to our children and to all friends and relatives who attended the 40th anniversary party tendered us in Green Valley Pavilion.
—Mr. and Mrs. George Renaud,
Lancaster. 48-1p

GOULET—My sincere thanks to relatives and friends for cards and visits, gifts and phone calls, while I was a patient at the Glengarry Memorial Hospital and at Hotel Dieu, Cornwall. Special thanks to Dr. Cheung, Dr. MacLean and the nurses and staff in both hospitals who were good to me.
—Mrs. Louis Goulet,
Dalkeith. 48-1c

DEAN—To the Happy Hour Club and my neighbors and friends in Apple Hill my warm thanks for the lovely flowers given me at the time of my husband's death.
—Mrs. Irene Dean and Richard,
Apple Hill. 48-1p

McDONALD—Our sincere thanks to all who helped make our anniversary party a pleasant event.
—Mr. and Mrs. Ranald V. McDonald,
4th Conc. 48-1p

STEPHEN—My warm thanks to Consolidated Textiles and the members of the Textile Workers Union, Local 1664, for their gift of flowers at the time of the death of my stepfather.
—Richard Stephen,
Apple Hill. 48-1p

MacDONELL—In loving memory of a dear brother Allan MacDonell, who passed away on November 24th, 1975.

The stars are shining brightly
Upon a silent grave
We, who loved you, sadly miss you
As it dawns another year,
But God has given us treasured Memories
Of a brother we loved so dear.
—Always remembered by sister
Catherine and Robert McGillis,
Glen Robertson. 48-1p

COMMUNITY NURSING HOME—The Community Nursing Home wishes to thank all members of this community for their generous cooperation on the occasion of the official opening held last Saturday night. Many thanks to all. 48-1c

Cards of thanks

MUNRO—In loving memory of a dear husband, Hughie Munro, who passed away on November 25, 1971.
Resting where no shadows fall,
In perfect peace you await us all,
God will link the broken chain
As one by one we'll meet again.
—Ever remembered by his wife, Sara,
Maxville, Ontario. 48-1p

MUNRO—In loving memory of a dear father and grandfather, Hugh D. Munro, who departed this life November 25, 1971.
Softly the leaves of memory fall,
Gently we gather and treasure them all,
Unseen, unheard, he is always near,
Still loved, still missed, and very dear.
—Ever remembered by Lorne, Mamie and family. 48-1p

MacLEOD—In loving memory of a dear wife, Allie, who died so tragically, December 3rd, 1972.
—Ever remembered by husband Francis MacLeod and family. 48-1p

Lost—Found

FOUND—10 Holstein heifers. Tel. 347-3557. 48-1p

TWO Holstein heifers missing from pasture, lot 30, Con. 6, Lochiel Township. Finder, please contact Archie D. MacGillivray 525-3595. 48-1p

Personal

PENFRIENDS in Canada wanted urgently; all ages. The Pen Society, (C.96), Chorley, Lancs, England. 47-4p

For sale

FRIDGE, 220 stove, wringer washing machine; complete bedroom set, dressers, 4 complete 36" beds, clean; 6-drawer office desk with swivel chair; stacking chairs, baby cribs, mattresses, playpen, high chair, walkers, carriage, antique china cupboard, sideboard, bedroom set, dressers, washstands, large mirror, wooden washing machine, pine chest and asst. boy's and girl's skates. Tel. 525-3956. 47-2p

2 FR-78x14 steel belted snow tires, used less than four months. Price $70. Tel. 527-5234. 48-2p

KENT guitar with case, like new $60. Tel. 525-2997. 48-1c

LADIES black Persian lamb coat, medium size. Tel. 524-5519. 48-1p

ATLAS Model C-2 automatic conversion oil burner, ¼ h.p., 115V, 60 cycle, uses #2 furnace oil, $120. Stockland Hydro Scoop Model A1, fits farm tractors with 3-point linkage, $160; and a Universal milker, 5 gal. stainless steel pail $35. Tel. 1-514-695-3066. 48-2p

KITCHEN wood stove; baby crib. Tel. 528-4221. 48-1p

4 handmade fancy quilts 2 colors, 2 crocheted cushions, and 2 daisy afghans, large. Tel. 525-3664. 48-1p

2-piece chesterfield set, like new. Only used 5 months, color green, reasonably priced. Tel. 525-3671. 48-2p

LUMBER, new, dressed white pine, in various thicknesses and widths. Tel. 525-3040. 48-4p

PROPANE 30" stove and wringer washer, both in good condition, also Allied snow blower. Tel. 525-1360. 48-2p

SPACE heater, 13" pot with blower and 200-gal. oil tank, $75. Tel. 347-2674. 48-1p

COMBINATION oil and gas kitchen stove, 75 feet copper tubing stove pipe and 200-gal. oil tank, all $100. Tel. 346-5656. 48-2p

LONG evening gown, size 7—8, with attached cape, never been worn. Tel. 525-3665. 48-2p

HOOVER spin washer, almost new, asking $160. Tel. 525-2263. 48-2p

UPRIGHT freezer, washer and dryer, refrigerator and electric stove. Tel. 527-5283. 48-1p

½" electric Black and Decker drill in excellent condition. John McBain. Tel. 347-2047 after 6 p.m. 48-1p

5000 BTU propane floor furnace used 1 year and 5 hp Craftsman snowblower in excellent condition. Tel. 525-3738. 47-2p

USED vacuums and shampooers for sale. All in good condition. Tel. 933-8900. 46-6p

CHRISTMAS TREES
FOR SALE
Scotch Pine and Spruce
PIERRE BRUNET Alexandria
Tel: 525-2806 or 525-2056
47-4p

For sale

21 ft. freezer and automatic washer. Tel. 525-2314. 47-2p

ANTIQUE Haviland china, 225-piece set for 12. A Christmas gift of exquisite beauty. Tel. 613-678-5236. 47-2p

SCOTCH pine Christmas trees for $2.50 at Glentassie Farm, 1st Kenyon Road. Tel. 525-2092. 47-4p

PLYWOOD, new, 4 by 8 by 3/8" $5.90; ½" $7.90; 5/8" tongue and groove $9.50 and ¾" $10.99; Tel. 613-764-2876. 14-tf

Motor Vehicles

1969 Chevrolet, Caprice, stationwagon, very good body, very good tires, very good glass, needs a motor, only $300 for cash. Contact W. J. Cumming, Lancaster, Ont. Tel. 347-2468. 47-tf

SKIDOO single trailer. Tel. 525-2565. 47-2p

1968 Chev V-8 Belair in excellent mechancial shape, does not use oil, good rubber with snow tires on extra wheels. Will sell with or without safety check. Priced to sell. MacNaughton Cumming, Lancaster, Ont. Tel. 347-3423. 47-2p

1976 Pinto Runabout for sale, $3950; also 1976 Pinto stationwagon, $4200. Tel. 525-1198. 47-1p

1970 Vauxhall station wagon, almost new tires all around, including spare, good body and good glass, needs new head light, as is, $300 or best offer. Tel. 527-5283 after 6 p.m. 48-1p

1975 Arctic Cat snowmobile, El Tigre, 440, like new, call after 6 p.m., 347-2173. 48-1p

1971 Nova 2-door, 6 cyl., auto., very clean, no rust; also 1974 Sno-Jet 440 slide suspension and other extras. Tel. 525-2675 anytime. 47-2p

1971 Ford Custom, good condition. Tel. 527-2721 after 5:30. 48-2p

1972 Pontiac 2-door HT, 350 PS,PB, radio, new tires, A-1 condition. Tel. 347-3235. 48-1p

1971 Plymouth Custom 318 motor PB,PS, in very good condition; also 100-gal. oil tank. Tel. 525-1917. 48-1p

1974 Ford Econoline panel van 1-ton, PB,PS, auto., V/8, like new, $2,750. Apply J. M. Petrie, Bainsville. 48-1p

1964 Ford handy van, very good condition. Call 525-1778. 48-1p

1971 Nordic skidoo 399c, electric start, wide track, very good condition. Weldon MacIntosh, tel. 524-5517. 48-2p

1971 Ford truck 750, with dump box. Contact 347-2292 after 6 p.m. 48-2p

1974 Polaris 250TX with slide, 28 h.p., in good condition, $550; also a 1974 Hornet, Hatchback, 6 cyl, 28,000 miles with 6 radial tires, asking $2,200; a 1973 Mazda RX3 with safety check, radio and tape deck, 5 radials. Tel. 874-2035. 48-1p

1969 Ford Econoline 240, 6 cylinder, in good condition. Carmel Sabourin, tel. 525-1231. 46-3p

1972 Sno-Jet, 19 h.p., good condition. Tel. 525-2645 after 6 p.m. 48-1c

Farm Produce

BAGS of wood shavings for sale. Tel. H. Rae 1-514-451-5548, Rigaud. 46-4p

HARDWOOD bush for sale, tel. 525-1593. 48-2p

LUMBER new, rough, dry, pine, in 1" x 6", 1" x 10", 1" x 12" widths. Tel. 525-3040. 48-4p

WOOD for fireplace for sale, white beech $15 a cord, no delivery. Tel. 525-1044. 48-1p

1500 bales of good quality hay. Tel. 525-3201. 48-1p

THOR and 919 Alfalfa, all forages and mixtures, NK seed corn. Campbell MacGillivray, RR#1, Dalkeith, tel. 525-3201. Stuart Buchan, Martintown, tel. 528-4683. 48-tf

1500 bales of good quality hay; 75c per bale. Tel. 534-2309. 48-1p

HYDRO poles, fence posts, anchor posts, poles for building sheds or corn cribs and posts for electric fence. W. J. McDonald, St. Andrew's W. Tel. 932-2735. 37-tf

1500 bales of top quality hay (alfalfa and trefoil) for sale. Call 525-1789. 48-1p

HERTA barley for sale $5.25 per cwt. Bring you own bags. Tel. 528-4220. 43-8c

APPLES
Freshly picked
and kept refrigerated for your pleasure.
Unpasteurized honey, jams, jellies, preserves, candy apple kits and sweet cider.
Stand Open Daily
Closing time 6 p.m.
MARLIN ORCHARDS
Highway No. 2, west of the Summerstown Road.
Tel: 931-1213

Farm Produce

STOVE wood for fireplace or furnace. Tel. 525-3961. 48-4p

DRY shelled corn, $6 hundredweight; ground corn and barley mixed, $6 hundredweight. Bring your own bags. George Crites 527-5393. 37-tf

500 feet lumber, oak 2x8, 2x12, 2x18; also 12 acres of bush. Tel. 528-4328. 47-2p

4000 bales of good quality conditioned hay. Tel. 874-2492. 47-4p

COB corn or ground corn cob meal. Al Malcomson. Tel. 525-2721. 45-4c

I need Market Sharing Quota immediately. Anyone willing to lend quota until April 1st (please) phone 874-2996. 48-1p

GOOD quality baled hay for sale. Baier's farm, R1 Ste. Anne de Prescott. Tel. 674-2046. 38-12p

Livestock

1 registered purebred Holstein bull born Jan. 2/76, sired by Downalane Reflection Emperor, ex-junior champion at Stormont Black and White show. Two nearest maternal dams are classified Very Good. Tel. Howard Morrow 527-5553. 47-2p

SPRING heifer calves, mostly purebred, not registered; 3 steers and some yearlings. Tel. 538-2566 after 6 p.m. 48-1p

BEAUTIFUL colored roosters, breeding age, the younger ones are partly and pure Araucanas. Tel. 347-2839. 48-1p

3-yr.-old Chestnut horse for sale, broken to saddle. Tel. 874-2589. 48-1p

7 nice, healthy, polled Hereford spring steer calves, about 400 lbs. Call Williamstown 347-3589 Sat. or Sunday only. 48-1p

BEEF bull for sale or rent. Hugh MacIntyre, Apple Hill. Tel. 527-5419. 48-1p

1 registered purebred Holstein bull born Jan. 2/76, sired by Downalane Reflection Emperor, ex-junior champion at Stormont Black and White show. Two nearest maternal dams are classified Very Good. Tel. 527-5553. 47-2p

ONE standing stall and one box stall still available for the room and board of your horse. Tel. 347-3235. 47-2p

4 three-year-old Holstein heifers to freshen in December. Tel. 525-2355. 47-2p

WANTED to buy, open purebred or grade Holstein heifers, from 700 lbs. up. Tel. 874-2589. 48-3p

REGISTERED and nip Holstein heifers, ¾ Simental bull breeding age and a ¾ Limousine bull. Marcel Myers, tel. 347-3557. 48-1p

WE buy, sell and trade horses. Emerson Allen, Vankleek Hill. Tel. 678-3736. 8-tf

Pets

A Sarplaninac puppy for sale. Parents are guard dogs of superb quality. Light grey with black mask. Very intelligent, courageous, strong, and fast with good temperament. Excellent guard dogs for herd, flock or home, $100. Tel. 874-2705 after six. 48-1p

BOARDING kennel, heated sleeping quarters with individual outside runs 15 feet long. Boarding by day, week or month. You must submit proof of rabies and distemper shots. Mike-A-Leigh Kennel, Cliff Morris (613) 528-4454, R.R.1, Martintown, Ont. 45-4p

PUREBRED black Labrador Retriever puppies for sale. Tel. 525-3406. 47-2p

IRISH setter, 9 months old. Tel. 525-3032. 48-2p

5 baby poodles for sale, 6 weeks old. Tel. 347-3367. 48-2p

ST. Bernard, Samoyed, Old English Sheepdog, Irish setter, Doberman, German Shepherd, Collie, Yorkshire Terrier, Maltese, miniature Schnauzer, Fox Terrier, Lhasa Apso, Shih Tzu, Bichon, Chihuahua, Poodle, Shetland Sheepdog. Prieur Kennels, South Lancaster. Tel. 347-3420. 50-tf

Farm Machinery

ELECTRIC cow clippers for sale. W. R. MacLeod. Tel. 525-3374. 48-1p

A Muellers bulk milk cooler, 35-can capacity, like new, with stainless steel double sink; also 2 DeLaval milker units, with pump and motor, etc., piping for 25 milk cows. J. Daniel Macdonald, tel. 525-1336. 48-1p

WHITE 1370 diesel, 59 hp tractor, less than 100 hours, $7,000; also one gas 410B Case tractor, 40 hp, 3 p.h., P.T.O., $1,200; also one snow blade. Tel. 346-5748. 47-2p

USED bulk tank, DeLaval, 400 gallons; Zero 500 gallons; Jamesway 500 gallons; 400-gal. Meuller; Meuller bulk tank washer. Peter Babcock Ltd., Surge Dairy Farm Equipment. Tel. 448-2909 or shop 448-2752. 46-tf

Farm Machinery

FARMERS—complete line of Jutras farm equipment—Uebler automatic and push feed carts—Jamesway silo unloader. All parts in stock. Tel. 774-3340 or 774-3917, Edsel Byers, Farm Equipment, Winchester, sales, service, parts and installation. 47-8c

SURGE pipeline milking system, parlors, feeding systems, water treatment equipment, stand-by power supply, new and used vacuum pumps, bulk tanks, milker pails and buckets. Peter Babcock Ltd., Surge Dairy Farm Equipment. Tel. 448-2909 or shop tel. 448-2752. 46-tf

TRACTORS for sale: 354 International tractor, only 580 hours, like new; 724 International tractor, 1,430 hours, like new; 4000 Ford tractor, good condition; 444 International gas tractor with loader. Trottier Bros. Farm Equipment, Reg'd., Hwy. 43. Tel. 525-3120. 46-tf

JOHN Deere 7-ft., 2 auger snowblower with hydraulic spout, 3 years old. Weldon MacIntosh, Dunvegan, Ont. Tel. 524-5517. 48-2p

DeLaval magnetic milking machine, a 1 hp vacuum pump, magnetic controller, Zero dumping station, stainless steel strainer, 24 ft. of brand new Bedding Keeper and belt driven stationary hammer mill. Tel. 527-5750. 47-3p

WANTED to buy—a pickup head for a 276 Dion harvester and also wanted a Patz silo unloader for 18' or 20' silo. Tel. 347-2652. 47-4p

NEW and used bulk milk coolers for sale. Full line of dairy equipment. Tel. R. Bureau, 525-3691. 27-tf

For Sale, To Let

WOULD like to rent apartment or house in Alexandria, Lancaster or surrounding districts. Tel. collect to 1-514-472-1243. 46-5p

MOBILE homes for sale; ready for occupancy, in Alexandria or Glen Robertson. Land available on rental or purchase basis. Tel. 525-3571. 48-2p

FARMS FOR SALE, LET
60 acres of choice agricultural land, includes 4 acres of bush; ideal for gardening or cash crop. Tel: 527-5393 at Maxville. 15-tf

Apartments

3-bedroom house for rent at 18 St. George St. East. Tel. 874-2419. 38-tf

2-bedroom apartment, heated, lights, washer and dryer, available immediately or January 1st. Raymond Ouellette 525-3786. 48-tf

3-bedroom apartment, available Dec. 1st, $143 monthly; 3-bedroom apartment available Feb. 1st, $143 monthly. Apply Box "K" Glengarry News. 48-1c

MODERN 1-bedroom apartment, available immediately. Tel. 525-1330. 44-tf

Work Wanted

WILL keep children in my home during the week at 382 Dominion St. Tel. 525-3108. 47-4p

CARPENTRY work of all kinds. Interior finish or exterior, 10 years experience. Joseph P. St. Louis, General Contractor, Maxville, tel. 527-5351. 47-3p

Real Estate

Notice re Classified Ads!

All Classified Ads
CASH BASIS ONLY
NO TELEPHONE ORDERS PLEASE

All forms of classified advertising—Deaths, For Sale, Cards of Thanks, In Memoriams, Coming Events, etc., are on a CASH BASIS ONLY and are charged at the rate of 8 cents per word, minimum $1.50 first insertion; $1.00 per subsequent insertion; if more than 15 words, 8 cents per word, 5 cents subsequent. Classified display, $2.00 per column inch.

Classified ads will be accepted till 12 noon, Tuesday.

Work Wanted

YOUNG married couple from Montreal seeks to become permanent member of Glengarry community. Bilingual, with a variety of skills, we would accept any reasonable offer of full-time employment. Farm, store or office work preferred. Available immediately. For more details, please write to: C. M. H. Bryon, 6695 Sherbrooke St. West, Apt. No. 34, Montreal, Quebec. H4B 1N8. 45-4c

Help Wanted

LIP Project. Wanted. People interested in learning to read and write. A course will be given in Alexandria starting Dec. 13, 1976. People taking the course will not receive pay for attending. All interested people are asked to call or drop in at the Human Resources Centre, 9 Main St., Alexandria, Ont. Phone 525-1533. 48-1c

BABYSITTER wanted, 5 days a week, in my home. Tel. 525-1778. 48-1p

EXPANDING Canadian oil company needs dependable person who can work without supervision. Earn $14,000 per year plus bonus. Contact customers around Alexandria. We train. Write N. J. Dick, Pres., Southwestern Petroleum, Brampton, Ont. L6T 2J6. 48-1c

EMPLOYERS!

Do you need skilled or unskilled laborers? You may not have to leave Alexandria to find your employees. Contact our agency, we may be able to service your requirements.
GLENGARRY HUMAN RESOURCES CENTRE,
9 MAIN STREET NORTH
ALEXANDRIA

CALL 525-1533 AND ASK FOR MR. EUGENE LEGAULT

Wanted

WANTED to purchase—One double mattress and folding car mattress; records to learn French; shoulder pads for 14-year-old. Tel. 538-2566 after 6 p.m. 48-1p

WANTED — Haviland-Limoge and Noritake china. Pieces and sets bought and sold. Tel. 613-678-5236. 47-4p

Services Offered

ALL kinds of painting jobs and wallpapering done by a skilled person, 40 years experience. Call Axel Pedersen, tel. 525-2206. 48-12p

WE machine file most hand and circular saws, also: carbide saws, scissors, and chainsaws, etc. Seguin Hardware, 33 Main St., Alexandria. 26-25tf

LISE'S
EXERCISE CENTRE
Now open for men and women who want to shape-up or keep in shape, at 132 Dominion St. N. Open—every night from 4—5 p.m., Tues., Thurs., Fri.—7—9 p.m. Saturday, 1—4 p.m. Call for appointment at 525-1576 or if no answer call 525-1610. 45-4p

SNOW PLOWING
Residential Driveways
Plowed
$10 per clearing
No contract 44-9p
Call Bryan 525-2115

Attention Farmers
We pick up your sick, crippled and dead animals
7 days per week
Prompt Service
MACHABEE ANIMAL FOOD, LTD.
St. Albert, Ont.
We accept collect calls
Tel: Crysler 613-987-2818
27-tf

CARPENTRY
of all types
I will be pleased to discuss your building or remodelling needs.
Work Guaranteed
No Job Too Small
GARRY McLAUGHLIN
Dunvegan, Ont. Tel: 525-1477
42-tf

FULLY AIR-CONDITIONED
Bide a Wee Inn
RESERVE NOW FOR BANQUETS, MEETINGS
HUB RESTAURANT
Tel: 525-2264
42-tf

Real Estate

Real Estate

Real Estate

R. VANDER HAEGHE

REAL ESTATE and MORTGAGE BROKER
145 Main St. S., Alexandria (613) 525-1642

NORTH LANCASTER AREA
COMPLETE FARMING UNIT, features sound 2-storey, 8-room home in very good condition, very good old barn, sheds, silo, silo unloader, pipeline, barn cleaner, cattle, machinery, and 150 acres, $140,000, financing available.

72 ACRES with beautiful ROLLING MEADOWS, high building site with GORGEOUS VIEW, $26,500, financing available.

RECENTLY BUILT large 6-room bungalow, and attached garage, landscaped with many mature trees, has barn and 2 acres, financing available.

4.5-ACRE LOT, with cedar bush, $4,300, financing available.

GLEN ROBERTSON
RECENTLY BUILT, 2-storey building, features store area on Main floor, and 5-room apartment on 2nd floor, could very easily be converted into a double tenement, $46,500, financing available.

ALEXANDRIA
2-STOREY, 4-ROOM HOME with garage, has lot 66' x 202', $14,900, financing available.

DOUBLE TENEMENT in good condition, features two 2-bedroom apartments, $19,500, financing available.

AVAILABLE FOR APPRAISALS
John E. Szpivak A.I.M.A., C.R.A.

JUST A FEW HUNDRED FEET from the Town limits, 2-storey double tenement, $9,900, financing available.

LAGGAN AREA
43 rolling acres of bush with high building site, $11,900, financing available.

GREEN VALLEY AND AREA
IT COULD BE YOUR DREAM HOME! (only 20 years old). Converted school house has 2,600 sq. ft. of floor space and large recently built garage and workshop, on large beautifully landscaped lot, $38,000, financing available.

RECENTLY PURCHASED MOBILE HOME, 14' x 68', completely installed and ready to move into, $16,000, financing available.

SOUTH LANCASTER
2-STOREY, 6-ROOM (pioneer log) home, has all conveniences and large beautifully landscaped lot, $28,000, financing available.

MEMBER OF
THE CANADIAN REAL ESTATE ASSOC.,
THE ONTARIO REAL ESTATE ASSOC.,
AND THE CORNWALL AND DISTRICT REAL ESTATE BOARD

TRY US, WE TRY HARDER

Open weekdays 9:00 a.m. to 6:00 p.m.
and evenings by appointment, closed Sundays

Services Offered

YOUR Scandinavian painter and carpenter will be happy to give you an estimate on any painting or carpentry work, also wall-papering, vinyl applications. Offices, stores, factories, restaurants, institutions and private. Call Gunnar Hansen, after 5, tel. 525-1479. 44-7p

NEED CARPENTRY WORK DONE?
- Renovations
- Roofing
- Siding, etc.

For free estimate, call

ERIC WATTIE

Box 164, Williamstown
Tel: 347-2423 after 5 p.m.
47-2c

We sharpen skates

at
HANDY ANDY
11 Main Street
Tel: 525-1597

46-6c

ROBERT'S RENTAL SERVICE

cement mixer, concrete polisher, wheelbarrow

Call 525-2807 24-tf

Real Estate

SAUVÉ
SAUVE REAL ESTATE LTD.
REALTORS
39 Main St. N., Alexandria
(613) 525-2940

SELL YOUR FARM OR RURAL PROPERTY THROUGH THE SAUVE REAL ESTATE LTD. PEOPLE

WILLIAMSTOWN, 9 ACRES
Level tillable 9-acre parcel, west of Williamstown, on gravel road, close to Raisin River, $8,900. MLS.

IMPRESSIVE BAINSVILLE HOME
Most outstanding home in Bainsville and area, centre of village, large brick home on ¾-acre, fireplace, many extras, a rare find. MLS.

ST. ANDREW'S HOME
Only $25,000 buys you a fine home on Main Street of St. Andrew's, on one-acre lot, visit it at your convenience. MLS.

MAXVILLE HOME
Centre of town, at corner of Mechanic St. and Main St., large modernized two-storey home in perfect order, for growing family, all these qualities for a reasonable price. MLS.

OLD DUNVEGAN INN
Come and see it. Three storeys high, well-built, neglected at present, brick construction, new septic system, has huge potential. Make an offer. MLS.

FARM, FIREPLACE
Hobby farm, 4 miles southeast of Alexandria, renovated farm home, new recreation room with fireplace, old barn, 50 acres of rolling land, easy travelling to town, $49,500. MLS.

HIGHWAY TREED LOT
15 acres on paved road between Glen Robertson and Dalhousie Mills, scenic treed lot where your favorite home could be built, a few acres cleared, come now. MLS.

460-ACRE FARM
Lancaster township, huge dairy farm, new barn with milk pipeline, second good dairy barn, modern 2-storey brick home, 2 other homes, all cattle and machinery, an opportunity. MLS.

CHARMING ALEXANDRIA HOME
Quiet modern neighborhood, located at 36 Victoria Street West, 36x28 bungalow built in 1964, perfect condition with finished basement, immediate occupancy, $42,000. MLS.

DOMINION STREET SOUTH
Large brick bungalow, ladies' delight, very decorative and stylish, finished basement, new above-ground swimming pool, we have the key as the owner has moved to a Laggan business. MLS.

OUTSTANDING DAIRY FARM
Lancaster township, 300 acres with 250 tillable, 100 acres under-tiled, top dairy barns, silos, home, move up from your present operation, we will help make arrangements.

HOME, CLOSE TO TOWN
Country home on 1.3 acres, just 1 mile east of Alexandria past golf course, well finished home, rural air to raise your family, easy travelling to work. MLS.

SUMMER HOME
Just west of McCrimmon's Corner near 417, small summer home, insulated, on 21 acres, clapboard exterior, bathroom, Franklin fireplace, only $15,500. A newly married couple or a young bachelor should consider this as his first property. MLS.

RURAL GREEN VALLEY HOME
Between Green Valley and Glen Roy, 1152 square feet of bungalow built recently, newly decorated kitchen, 3 bedrooms, all conveniences, good garden soil and small creek flows through, lot of 210 feet by 420 feet for 2 acres, a good deal for a family who enjoy the outdoors. MLS.

VANKLEEK HILL FARM
100 acres with wide frontage on Highway 34, superb two-storey brick home, all varnished hardwood floors, balance has all conveniences and quite attractive; outbuildings include a large horse barn, a smaller 4-stall horse stable, a tack room and a utility shed, ideal location. MLS

NEAR 417 INTERCHANGE
70-acre farm on Highway 34 just East of 417 Interchange, wide frontage on paved highway, spacious two-storey framed home, large barn, central location. MLS.

HAWKESBURY FARM
97-acre farm a few miles from Hawkesbury, well built two-storey frame home, all conveniences, large barn, close to all main roads. MLS

DALKEITH MINI FARM
Impressive large brick home, on 25 acres, fully modernized, handy barn. MLS

HOBBY FARM, STE. ANNE DE PRESCOTT
Renovated log home, ready to move in, hobby barn and granary, 50 acres of fertile flat agricultural land, well drained. MLS

OUR OFFICE IS OPEN TO VIEW PICTURES AND GET INFORMATION

SALES REPRESENTATIVES

Lionel Glaude, Alexandria	525-2340
Paul Emile Levert, Alexandria	525-3971
Andre Menard, Alexandria	525-3307
Germain Glaude, Lancaster	347-2586
Fernand Glaude, Cornwall	933-4498
Wallace Morris, Finch	984-2227

Realtor

APPRAISAL DEPARTMENT—For mortgages, feasibility studies on businesses or purchases, expropriation, estates.
ROBERT POIRIER, AACI

Services Offered

General Carpentry Work

windows, cement, repairs, and building
Carmel Sabourin
Tel. after 6 p.m. 525-1231 41-3p

ROBERT'S CARPENTRY WORK
KITCHEN CUPBOARDS, CEMENTING, ROOFING, EAVE TROUGHS
PAINTING and BUILDING inside and outside
ROBERT BEDARD
525-2807
33-tf

KANNON
COUNCILLOR 47-2c
CHARLOTTENBURGH

Real Estate

WILFRED AMELL LTD
REAL ESTATE BROKER
932-1611
ST. ANDREWS WEST
ONTARIO K0C-2A0
"Friendly Personal Service"

Real Estate

M. JEAN
CAMERON
TEL. 933-3860

LANCASTER
New 2-bedroom bungalow in Lancaster Village, electric heating, fireplace and many extras. Possession on closing.

ST. EUGENE
Income property, 2-storey triplex on ½-acre of land in St. Eugene, all apartments rented and priced to sell at $20,000.

MARTINTOWN
Country estate in Martintown area, beautiful 4-bedroom stone home on 30 acres of land, house has large dining room and living room with stone fireplace, adjoining 136 acres of land available making this a very attractive property.

Lancaster Office 347-2215
A. G. Fraser Stan MacIntosh

E. Vaillancourt
REAL ESTATE - IMMEUBLES
BROKER — COURTIER
P.O. Box 69, Alexandria, Ont. K0C 1A0

ALEXANDRIA, 3 miles from town, 4½-acre lakefront with 3 bedrooms, 1½-storey home with all conveniences. Priced to sell with terms available.

ST. EUGENE village, consider living in this spacious 4-bedroom brick home with full 2-storeys, double parlor, year-round kitchen, summer kitchen and double attached garage. This home has been well cared for and is in excellent condition.

GREEN VALLEY: Discover for yourself a way to become an owner. This duplex with two bedrooms each and all conveniences is located in a new development and can be partly paid for by the rent from the side that you lease, you occupy the other. Convenient to schools, church and shopping. Arrange to inspect this property. All serious offers considered.

GREEN VALLEY village, in a new sub-division, a 3-bedroom brick bungalow with carport, mostly all carpeted and fully insulated basement with cold storage. Large lot. Priced to sell with terms available.

VACANT LAND: We presently have on hand an excellent variety of vacant land in all sizes, locations and prices.

IF YOU ARE THINKING OF SELLING YOUR PROPERTY, WE WANT YOU TO KNOW THAT WE HAVE BUYERS WITH CASH. SALES HAVE BEEN EXCELLENT THIS YEAR, SO GIVE US A CALL AND WE WILL DISCUSS SELLING YOUR PROPERTY. YOU WILL FIND OUR SELLING KNOWLEDGE AND EXPERIENCE BENEFICIAL TO YOU.

INQUIRIES SOLICITED ON THE ABOVE AND OUR MANY OTHER FINE LISTINGS.

RICHARD 525-3419
JEAN 525-3658
CLIFFORD 674-2019
OFFICE 525-3641

K of C BINGO

EVERY SUNDAY
K of C Hall Alexandria
Admission 50c—3 for $1.00
Regular Games $10.00
JACKPOT $130
No Bingo Dec. 5th
EVERYONE WELCOME
DOORS OPEN AT 7:00 P.M. SHARP

$100 REWARD

for information leading to the recovery of the stereo components and concert flute, stolen at Glengarry District High School 2 weeks ago.

Reward offered by music students.

Please contact:
Mr. P. Vaillancourt

at 525-3110

All names and information will remain confidential.
48-1c

PIERRE POIRIER

Carpenter—Cabinet Maker
Interior and Exterior Renovations
Specialty: Kitchen Cupboards 40-51c
St. Zotique, Que. Tel. 267-9488

For Prompt and Efficient
SNOW REMOVAL
WITH
BACKHOE and TRUCK
CONTACT ERIC ROACH
ALEXANDRIA
Tel. 525-3318 day or night 47-4p
Float for sale



Quality Compact at a Compact Price
Dependable, quality-compact electric with 42 keys, repeat key actions and POWERED carriage return. Truly portable at *ONLY 14.5 LBS. Wide carriage takes standard paper long way.*
Optional typing characters.
Great for students **Only 209.95**
PAPETERIE ALEXANDRIA STATIONERY
23 Main St. S. Tel. 525-1232



DEAR VOTERS,

Over the past ten years I have worked on many committees and with various groups from our township. The experience I gained during those years has given me the ability and drive necessary to serve you well on council. When dealing with municipal matters you will be able to depend on my willingness to work for everyone in our area. Once again I will be proud to represent all the people of Charlottenburgh with interest, insight and integrity.

Sincerely,
DON

IN CHARLOTTENBURGH
VOTE
DON KANNON
For
COUNCILLOR
47-2c

Real Estate

J. P. TOUCHETTE (613)525-2417

TOWNSHIP OF LOCHIEL
4 miles from Alexandria—50 acres, 3-bedroom, 2-storey home, 2 full bathrooms, beautiful fireplace, barn.

CORNWALL
Riverdale area, 3 bedrooms, finished basement, beautiful landscaping, attached garage.

RIVERSIDE LOTS
Choice variety at Bainsville on 26-acre estate.

FOURNIER
50 acres on paved road, ideal building site, 25-acre plantation of 15,000 white pines and 15,000 white spruce, planted 15 years ago. Terms available.

CURRY HILL
200-ft. frontage on St. Lawrence River, 4-bedroom, furnished home, garage, boat house, 4-acre lot; #2 highway one mile from Quebec border.

FIRST KENYON
15-acre lot, complete seclusion, 2 roads in 6-acre frontage.

RIVER BEAUDETTE
Fully equipped marina with 4-bedroom home, included shop, storage buildings, 200 feet of cement finished docking, will accept trade-in.

LANCASTER TOWNSHIP
3-bedroom house, magnificent rural setting, work to be done on the inside.

APPLE HILL
67 acres, no buildings, Beaudette River on property.

Country store, completely equipped, going concern, excellent terms, immediate possession.

GLEN SANDFIELD
5-bedroom, beautiful, brick home, large modern kitchen, living and dining room, sheds and garage, all with 4 acres.

9 acres, house, barn and shed, magnificent bush.

3-bedroom cottage with swimming pool. Furnished, $19,500.

35-acre mini farm, large home, silo, barn with stable cleaner. Will accept exchange.

VALLEYFIELD
3-bedroom brick bungalow, corner lot, large kitchen, immediate occupancy.

LANCASTER VILLAGE
Brick, 2-storey, 3-bedroom home, large lot, large dining and living room. Immediate occupancy.

WINNERS IN THE ALEXANDRIA LIONS CLUB 500 DRAW

44th WEEK
52 Fernand Seguin
99 Cathy MacKinnon
164 Joan Ryan
105 Dave Irvin

45th WEEK
346 Pauline and Georgina Rochon
231 Joan MacIntosh
45 Donat Boisvenue
356 Odette Dumont and Carol Lajoie

46th WEEK
174 Maurice and Adelard Sauve
126 Marguerite Pepin
358 Beatrice and Betty Quesnel
61 Guy Cholette

47th WEEK
301 Marie Vander Haeghe
56 Gerry Adams
122 Cecile and Catherine
145 Royal Gareau Sr.



Office Clerk Required

Apply in person
for an interview contact
Mr. M. Benoit
PAIN Betty BREAD
GEO. LANTHIER & FILS LTEE.
48-2c
58 DOMINION STREET, ALEXANDRIA, ONT.

Township of Lochiel
For Sale by Tender

The Township of Lochiel offers for sale by tender a 1962, six-cylinder gas International dump truck, equipped with snow plow and levelling wing. Not transferrable. Truck may be seen by visiting the Township Garage.

Tenders to be in the clerk's office by noon,

Tuesday, December 14th, 1976

Highest or any tender not necessarily accepted.

E. C. McNaughton, Clerk,
Township of Lochiel,
Box 56, Dalkeith, Ont.
48-1c

VOTE
ARTHUR LEROUX
for
COUNCILLOR
in
Kenyon Township



December 6th
47-2p

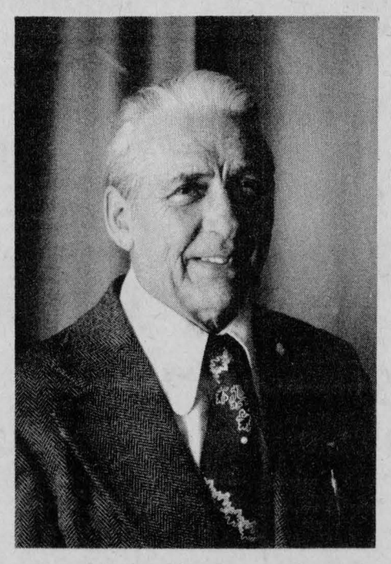

VOTE
ALBERT FAUBERT
FOR
REEVE
IN KENYON TOWNSHIP

TO THE RATEPAYERS OF KENYON TOWNSHIP:

I solicit your support as Reeve of the Township of Kenyon, and promise you continued honest and efficient business management for the Township of Kenyon.

During my years as Reeve we have built a new township garage and our road equipment now includes two graders, three trucks, one bulldozer and fully equipped plows. Our Township Office is equipped with all modern office equipment, with everything fully paid for. We have given $20,000 toward Maxville Manor and $3000 toward Apple Hill Clinic. Upon taking office the Township was borrowing as much as $70,000 from the Bank. For the last four years we have been free of borrowing and have no debts except the balance of debentures on the Glengarry Memorial Hospital.

A donation of $5000 was given towards the Sports Palace in Alexandria, on a $1000 per year basis. In the event of Maxville Village building an arena, which also provides facilities for Kenyon children, the same consideration will be given. I wholeheartedly support these centres, but since Kenyon is an agricultural area, with a small amount of industry assessment, I have felt that our first and necessary commitments were towards the improvement of roads and drainage to increase the production on farms. I invite any ratepayer to visit our township clerk for any further information they desire regarding Kenyon Township affairs.

I have served all factions and sections of the municipality on an equal and fair basis and I solicit your support on proven performance.

On Dec. 6th vote

Albert Faubert for Reeve

Anyone needing transportation call 525-2182
47-2c

Marked golden date

Autumn leaves and harvest produce were used in decorating the room and altar for an anniversary mass celebrated to honor Mr. and Mrs. Xiste Montpetit. Marking the couple's golden anniversary the mass was offered at the home of Mr. and Mrs. Bruno Massie in the presence of relatives and friends.

Mr. and Mrs. Montpetit were married Oct. 4, 1926 in St. Raphael's Church, the late Rev. D. A. Campbell officiating.

Following the mass, an address was read by a granddaughter, Suzanne Massie. A bouquet of 11 roses, one for each grandchild, was presented by another granddaughter, Lyne Montpetit.

Children of the Montpetit family, all of whom were present, then presented their parents with a purse and a family plaque. A buffet meal was served following an enjoyable evening with the disco of Pierre and Louise.

Mr. and Mrs. Montpetit have seven children living. They are: Jeannette, Mrs. Germain Pilon of Belleville; Juliette; Laurette, Mrs. Bruno Massie; Gerard; Claude; Gisele, Mrs. Richard Carriere, all of Alexandria; Pauline of Ottawa.

Mrs. Montpetit has one brother, Alfred Joanette of Glen Robertson.



D—dependable
I—interested
C—cares
A—adept
I—imagination
R—reliable
E—energetic



DICAIRE
DEPUTY-REEVE
for Charlottenburgh on
DECEMBER 6th

Hey,
if you need a new
tractor
Menard
Farm Supplies
can make you
a real deal !



All new and
used tractors
interest free to March 1st, 1977



MF Massey Ferguson

Personalized MF financing parts
and service available

SPECIAL No. 15 Grinder Mixer,
fully equipped one only $3,095

MENARD
FARM SUPPLIES
Green Valley 47-tf Tel. 525-2190

United Co-Operatives
of Ontario
CO-OP
525-2523
or 525-1924
Alexandria Branch

AUCTION SALE
Saturday, Dec. 4th
starting at 10:30 a.m.
VILLAGE OF ST. ANDREW'S WEST
behind Labelle's Store
Consignments to date consist of: Dining room set, table, 6 chairs, and buffet; antique church bell; antique wheel chair; captain's chairs; dressers, rocking chairs; antique horse hair parlor set, needs upholstering; some dishes.
TERMS—CASH
HAROLD BROWN, Auctioneer.
Note:—We have room for a few more consignments, call 932-7925. 48-1c

If You Drive a
G.M. Car or Truck
You'll want to keep it
running smoothly
The best way to do that is with
Genuine G.M. Parts
from
The Parts Department
at
Glengarry Motor Sales
Hwy. 34 South, Alexandria
525-1480 45-4c

Term Deposits
10½%
5 Years
(Multiples of $1,000)
CAISSE
POPULAIRE
du Sacre Coeur
d'Alexandria Ltee
525-2141
26-tf

FOR
DEPUTY
REEVE
VOTE

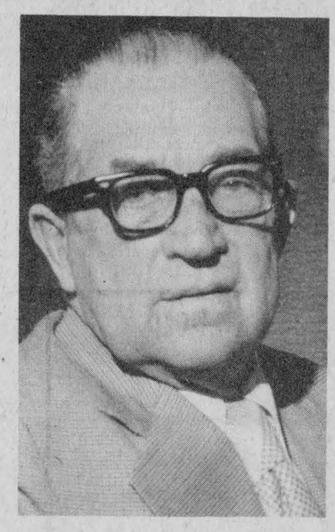

IN
LANCASTER
TOWNSHIP
Mac
ROY
For good honest administration and progress in your best interests
6 years experience as councillor
Lifetime experience as dairy farmer in our agricultural community
Chairman of waterfront committee for Raisin Region Conservation Authority
Chairman of Char-Lan Animal Control Committee
My time is at your disposal
48-1c



I, Bruno Massie, proprietor of Meunerie Alexandria Milling Ltd. solicit your support for re-election as Mayor of Alexandria on Dec. 6th

As Mayor I am an ex-officio member of all committees. During my term as Mayor I have served also as Chairman of the Public Utilities Commission and the Alexandria Police Commission.

My fourteen years' experience in municipal affairs qualifies me to seek a third term as Mayor.

I stand on my record of service to all the citizens of Alexandria.

I have acted in an intelligent and positive manner on your behalf, for the progress and betterment of our town and our people.

The success of my four years as Mayor when our Council accomplished so many projects plus a decrease in the tax rate, was due to the members who supported my projects and I express my thanks to them, including the staff of all departments.

Four years as Councillor
Six years as Reeve.
Four years as Mayor.

Let me continue to work for
You ALL, By Giving Me Your Vote on Dec. 6th
VOTE BRUNO MASSIE X FOR MAYOR
For transportation to the polls telephone 525-1973
Your very humble servant,
Bruno Massie
48-1c

ARTHUR LAPORTE
FOR
COUNCILLOR
TOWN of ALEXANDRIA
HONESTY CAPABILITY INTEGRITY
Don't throw your vote away, give it to ARTHUR LAPORTE
48-1p

Lochiel accomplishments

The past two years have seen a substantial growth in farm and residential assessment in Lochiel Township, reports Reeve Alex McDonald. Municipal drainage schemes and farm drainage have also been quite extensive.

These two years have seen the completion of a modern four-bay garage and office started in 1974. One new truck and snowplow was received in April 1976 with another new truck and snowplow ordered and expected by the end of the current year.

The Glengarry Official Plan was approved early in 1976 and at the present time zoning by-laws for the township are being prepared.

The township entered into an agreement with Lancaster Township and Alexandria to erect a new, modern arena which is now operating.

"Project Remove," an agreement with the Ministry of the Environment to remove derelict motor vehicles in the township is proceeding well and should be completed shortly.

Reeve McDonald feels the co-operation of the clerk-treasurer, road superintendent and complete council with the County, Provincial and Federal officials have helped the township to maintain a steady growth in these past years of fiscal restraint.

The Glen Norman Store Corp.

Tel. 525-1323

General Merchant

WIN OUR CHRISTMAS DOLL "CAROL"

One chance with every $10 worth of purchases of anything from our store.

This Week's Specials

Kraft Smooth Peanut Butter	32 oz.	1.49
Austral Choice Bartlett Pears	28 oz.	.65
Dalton's Feather Strip Coconut	7 oz.	.59

See our large selection of Christmas gift ideas.

Sterling Braman, prop.

Bill McDonell died at Edmonton

The sudden and untimely passing of John William (Billy) McDonell in Edmonton, Alberta, evoked many expressions of regret. Although he had been in poor health for the past number of years, his family and friends were both shocked and saddened to hear of his sudden passing.

Born April 8, 1907, at lot 7—3rd Kenyon, he was a son of John Alexander McDonell and Dora Hay. He was educated in the local schools and as a young man spent years diamond drilling in Northern Ontario, Northern Saskatchewan and in Venezuela, South America.

He is survived by three sisters: Katie, Mrs. John R. MacDonald of Alexandria; Jessie, Mrs. Len Barbour of Cochrane; Nancy, Mrs. A. McMenamin of Montreal, and two brothers: George of Yellowknife, N.W.T. and Ranald of North Bay.

The body rested at the Morris Funeral Home and the funeral was held to St. Finnan's Cathedral where Rev. Leo MacDonell, rector, was celebrant of the requiem mass. Burial was in the family plot.

Pallbearers were Archie M. MacDonald, Albert Faubert, Donald A. McPherson, Lloyd Kennedy, Rod O'Brien and Glen MacDonald.



For Representation

As School Trustee

S.D.&G.

Separate School Board

Town of Alexandria

Village of Maxville

Twp. Kenyon

Twp. Roxborough

Give me your confidence and I promise to attend meetings and to try to bring solutions to our many problems

Both English and French Speaking Schools will be given equal consideration

VOTE ON DEC. 6th 1976

Remi Prud'Homme X

47-2c

BINGO

AT FRATERNITE ALEXANDRIA INC.

EVERY FRIDAY

JACKPOT $100

Old Time Dance

on Sat., Dec. 4th

DOOR OPEN AT 7 P.M.

EVERYBODY WELCOME

Ontario Hydro

Property For Sale or Rent

Village of Iroquois

Ontario Hydro is offering for sale or rent, Lot 12, Registered Plan 40, in the Village of Iroquois, known as Store No. 12 in the Iroquois Shopping Centre.

This is a rectangular lot of approximately 2,994 square feet, improved with a one storey shopping centre store containing approximately 2,400 square feet of retail sales space, with a sidewalk and over hanging canopy at the front and an unloading area at the rear.

For further information or arrangements for viewing, contact Ontario Hydro, Attn: D. R. Runciman, 420 Dundas St. East, Belleville, Ontario K8N 5C3, telephone 968-6721.

Offers to purchase must be submitted in sealed envelopes, addressed as follows:-

W. E. Raney, Secretary
Ontario Hydro
700 University Ave.
Toronto, Ontario
M5G 1X6

and marked:

Tender for Village of Iroquois Property

and must be received by the Secretary, no later than 4:00 p.m. Eastern Standard Time, Tuesday, December 14, 1976.

Offers to purchase must be accompanied by a certified cheque, payable to Ontario Hydro, for at least 3% of the amount of the offer. Cheques will be returned to unsuccessful bidders.

Offers submitted must allow until December 31, 1976 for acceptance or rejection, and must not be withdrawn until after that date.

The highest or any offer not necessarily accepted.

47-2c

PARCOST

prescriptions at reasonable cost

PARTICIPATING PHARMACY

Co-operating with the Ontario Department of Health and the Ontario Pharmacists Association

Alexandria Drug Mart

5 Main St., Alexandria

Tel. 525-2525

-tf



On

December 6th

ELECT

Ewen

McDONALD

For strong and sound decisions
For a more aggressive council
For a man who would have a strong voice at County Council
For a man who takes time for Township affairs

IN CHARLOTTENBURGH

VOTE

EWEN McDONALD

DEPUTY REEVE

47-2c

50 MAIN ST. N. ALEXANDRIA, ONT.

BRANDON CHIROPRACTIC CLINIC

525-2063

MON., WED., FRI. and SAT.

-tf

VOTE NEW! VOTE

FREDERICK LEROUX

For Councillor

in

KENYON



- **I am 39 years of age, married, with six children.**
- **Dairy farmer in Kenyon for the past 18 years.**
- **Insurance agent for past eight years.**
- **I have always been concerned and active in the community.**
- **Past president of Apple Hill Recreation Committee.**
- **Past president of Kenyon Township Recreation Committee.**
- **Past president of St. Anthony's Parish Council, Apple Hill.**
- **Past vice-president of Glengarry Old-time Fiddlers Assoc.**
- **Active in O.F.A. and the K of C Council 1919 Alexandria.**
- **Still active in all of the above.**

48-1c

VOTE NEW! VOTE (GUIDOU)

LEROUX

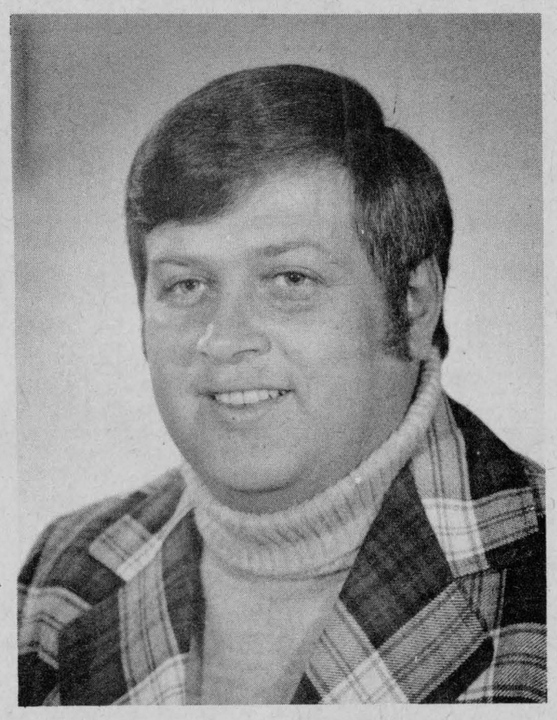

For me, the town of Alexandria, is an important enterprise. It's annual turnover is approximately 1,000,000.00. The people that you will elect will have the responsibility of administering this large sum of money. This means that many important decisions will have to be taken; these decisions must be in your interest, because it is your money. Therefore, you need someone with experience in the business field, and this I have. I am positive that I can carry out the responsibilities of a councillor if you decide to elect me.

A vote for Leroux . . . Is a vote for you

COUNCILLOR

Town of Alexandria

December 6th, 1976

47-2c

CANADIAN TIRE ASSOCIATE STORE

Christmas **SPECIALS**

AM-FM Stereo with turntable or 8 track tape player for your home **10%**

(Over 6 models available)

Hockey Equipment and Men's and Boys' Skates **10%**

Shotguns and Rifles **10%**

Sand and salt mixture or anti-skid mixture available here for house or car needs

Plus 4% discount for cash

Sale Price applies to in stock items only

Sale ends Sat., Dec. 11th, 1976

421 Main St. South Alexandria, Ont.

525-3454

QUALITY FOODS and SERVICE
Green Valley Pavilion
For Reservations Tel. 525-1079

December 6th
FOR DEPUTY-REEVE
VOTE



J. C. JACQUES JOLY
Postmaster—10 1/2 years
Councillor—2 years
Deputy-Reeve—2 years
Chairman, Parks and Recreation—4 years
Active Lions Club member and past president.

For A Good Representative
VOTE
JOLY, Jacques X
47-2c

Can't afford grades 9 and 10 board tells delegation

The SD&G separate school board can't afford to offer Grade 9 and 10 education.

In a statement approved last week, the board told a delegation that requested the establishment of Roman Catholic Grades 9 and 10 classes that it is not in a position to provide educational services that would not receive maximum grants from the provincial government.

The separate board receives similar funds as public boards for the education of elementary school pupils. But grants for secondary school students are about $500 less per pupil per year than grants for students educated in public high schools.

"Equal education for all has been the board's objective since the larger school jurisdiction was organized in 1969," the board's statement states. "To subsidize Grades 9 and 10 at the expense of other classes in the elementary system would be contradictory to this policy."

Last month Rev. Charles MacDonald headed a parent-teacher delegation from Iona Academy that asked the board to look at establishing Roman Catholic Grade 9 and 10 classes throughout its jurisdiction.

Father MacDonald told the board at the time that it is obvious the provincial government does not want Roman Catholic high schools in Ontario.

"But we shouldn't stand back. It's time to stand and be counted," he said. "We shouldn't allow the government to walk all over our rights without a fight."



Vote for a business woman
interested in the future progress of Alexandria
VOTE
48-1c

ETHERINGTON, Georgette X

Mrs. A. Bray died at 81

Funeral services for Mrs. Anna Bray, 81, of Maxville Manor, formerly of Moose Creek, were held Nov. 8th at St. James Church, Maxville. Rev. Denis Lefebvre officiated.

Mrs. Bray is survived by her husband, Dassise; a son, Arthur of Moose Creek and three daughters: Mrs. Paul Boisvenue (Mary) of Cornwall; Mrs. John Hamelin (Rollande) and Lorraine, Mrs. Guy Lalonde, both of Lachute.

Mrs. Bray also leaves a brother Edward Campeau of Montreal, a sister Eva Bercier of Embrun, 12 grandchildren and four great grandchildren.

Pallbearers were Alban Bray, Gervais Houde, Marc Tessier and three grandsons, Gerald, Brian and Richard Boisvenue.

Burial was at Our Lady of the Angels Cemetery, Moose Creek.

The Better Idea Purchase Plan

Select *any* Ford ag tractor or any of a long list of farm implements. Take delivery now. If your trade-in covers the down payment, there'll be no installment payments until March, subject to prior credit approval.

After March 1, 1977, the credit plan you had selected goes into effect. You may pay monthly, semi-monthly or by the crop, depending on the plan that meets your needs.

We'll show you lots of other good reasons to buy now. Like great new Ford tractors with the Ford-built cab. Plus new plows! New discs! New planters, and other new Ford implements soon to be announced.

If you buy now you can start your depreciation schedule. You may earn substantial savings while increasing productivity with Ford products.

Come in today! Get full details on the Better Idea Purchase Plan.

See us for 3-pt.-hitch backhoes and your snowblower needs

Trottier Bros. Farm Equipment Reg'd.

Hwy. 43, Alexandria Tel. 525-3120

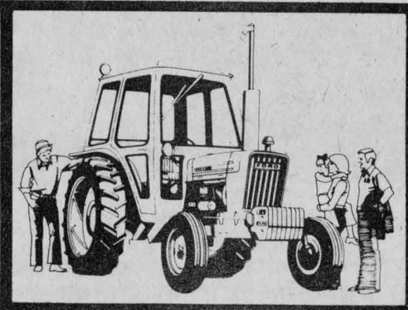



48-1c

Moose Creek Library Moves
RE-OPENS
Friday, December 3rd
6 p.m.
In the Moose Creek Community Hall
next to the Golden Age Room
48-1c

VOTE LALONDE FOR MAYOR



Again I'm here to tell my tale,
And hope indeed, I do not fail,
To ask support for LALONDE as Mayor,
So our small town won't meet despair.

On our Town Council, it is said,
LALONDE, the Lawyer, can raise the dead,
He made this name, through verbal fights,
And as a result, Lochiel and Hope Streets have lights.

A two-year term on PUC,
He served us, his community,
He knows this department, and this field,
And as our new Mayor, results he'll yield.

We need a firm backbone as Mayor,
Who can show us people he really cares,
Someone we can say, we are very proud,
To call our Mayor, in any crowd.

So come on voters, let's hear your voice,
Cast your vote for the man of your choice,
Let's give LALONDE a chance and see,
For your new Mayor, he soon shall be.

48-1c



IF you've tried my method of transportation
you'll know why I only use it once a year

The rest of the time I can drive a dependable used vehicle from

Roy's Garage

(and save money too!)



Look over our large selection

'76 FORD Custom 2-dr. A, PS,PB, R, lic. KHR382
'76 CENTURY Custom 2-dr. A, PS,PB, R, lic. KLJ466
'76 VENTURA Sedan, 6-cyl. A, PS, R, lic. KNX424
'76 LEMANS 2-dr. V/8 A, PS,PB, R, lic. KHN818
'76 VENTURA Sedan 6-cyl. A, PS, R, lic. KJL468
'76 VENTURA Sedan 6-cyl. A, PS, R, lic. KJL824
'76 LEMANS 4-dr. 8-cyl., A, PS,PB, R, lic. KHN817
'76 NOVA 6-cyl., A, PS, R, lic. KHX712
'76 LEMANS 4-dr. A, PS,PB, R, V/8 lic. KHN816
'76 CATALINA Sedan, A, PS,PB, R, V/8 lic. KHN558
'76 VENTURA 2-dr. V/8 A, PS,PB, R, Serial 112171
'76 RIVIERA fully equipped, Serial 449310
'76 ACADIAN 2-dr. 4-cyl, 4-speed, R, Serial 500555
'76 ASTRE Wagon A, R, Serial 512088
'76 LEMANS Wagon V/8 A, PS,PB, R, Serial 323677
'76 PONTIAC Sedan, air cond., lic. KHR391
'76 PONTIAC 2-dr., air cond., A, PS,PB, R, Serial 303342
'76 PONTIAC 2-dr., air cond., A, PS,PB, R, Serial 302166
'76 GRAND PRIX, demo, Serial 162910
'76 REGAL 4-dr., Fully equipped, demo, Serial 139993
'76 CADILLAC Seville, fully equipped, demo, Serial 488990

'75 VENTURA 2-dr., V/8 A, PB,PS, R, lic. EKW249
'75 ASTRE HB, 4-speed, J.T. 4-cyl., lic JLZ689
'75 PONTIAC 2-dr., AM-FM, PS,PB, A, lic. EKW363

'75 CUTLASS 2-dr., AM-FM PS,PB, A, lic. JJV782
'75 PONTIAC 2-dr., A, PB,PS, R, lic. LKM668

'74 ASTRE HB, J.T., 4-speed, lic. EKD713
'74 ELECTRA Limited, fully equipped, lic. EKV657
'74 APOLLO Buick V/8, A, PS,PB, lic. JCT585
'74 FORD Wagon, V/8 A, PS,PB, R, lic. EKE677
'74 COMET Sedan V/8, A, PS, R, lic. LKM667
'74 LEMANS Sport Coupe, V/8, A, PS,PB, R, lic. EKE048
'74 OLDS Cutlass, 442, V/8, A, PS,PB, AM-FM, lic. EKW667,
'74 ASTRE Coupe, 4-cyl., R, lic. KDN530
'74 ASTRE Coupe, 4-cyl., R, lic. KHR500

'73 OLDS Cutlass, 2-dr., lic. EKX048
'73 PONTIAC 4-dr., HT, A, PS,PB, R, lic. ELB133
'73 ASTRE Wagon, 4-cyl., A, R, Serial 306486
'73 BUICK Lesabre, 2-dr., A, PS,PB, R, lic. EKZ107
'73 LEMANS 4-dr., V/8, A, PS, R, lic. KHR322
'73 LEMANS 2-dr., V/8, A, PS, R, lic. EKC864

'72 CADILLAC Sedan de Ville, fully equipped, lic. EUR508
'72 MERCURY Marquis, fully equipped, EKT775
'72 BUICK Sedan, V/8, A, PS,PB, R, Serial 105982

'70 LEMANS, 4-dr., HT, V/8, A, PS, R, lic. EKK437

USED TRUCKS

'76 GMC Pickup, ½-ton, lic. E12617
'75 GMC Pickup, ½-ton, lic. E16628
'75 GMC, 1-ton, dual rear wheels, lic. E7176
'75 GMC Pickup, ½-ton, lic. E12740
'75 Chev, Pickup, ½-ton, lic. E12421
'75 INTER. Pickup, ½-ton, lic. E7553
'75 CHEV Pickup, ½-ton, lic. E13242
'74 CHEV, Pickup, ½-ton, lic. E14145
'74 GMC ¾-ton, pickup, lic. P60557
'74 CHEV, ½-ton, pickup, lic. E12625
'74 GMC ½-ton, pickup, lic. E13281
'73 GMC Diesel tractor, lic. M55853
'75 GMC pickup, ½-ton, lic. E12451
'73 GMC Van, ½-ton, V/8, lic. E12339
'72 GMC pickup, ½-ton, lic. E29257

ROY'S GARAGE
(Green Valley) Ltd.

Green Valley **Tel. 525-2300**

48-1c