Inside

One month reserved for murder trial
--Page 8

Green Valley Days arrive this weekend
--Pages 9, 10, 11, 12

Giving teenagers tips to live by
--Page 3

The Glengarry News

VOL. 104 No. 21 ALEXANDRIA, ONTARIO, WEDNESDAY, MAY 24, 1995 Single Copy 70¢ (G.S.T. included)

Sir John Johnson House is finally a historic site

By Greg Kielec
News editor

After some 20 years of neglect, a Williamstown historic site received its just due Friday afternoon.

The Sir John Johnson House, also known as the Manor House, was designated a structure of national historic and architectural significance by the federal government.

Built between 1784 and 1792, the house is part of a mill site developed by Sir John Johnson to encourage Loyalists to resettle along the St. Lawrence River after the American Revolution.

It's historic designation was announced in a ceremony on the lawn of the historic building nestled south of the Raisin River on a lane in behind the Charlottenburgh township office.

Making the announcement in front of a crowd of more than 100, some of them standing, was Honorable Michel Dupuy, minister of Canadian Heritage, and Don Boudria, MP for Glengarry-Prescott-Russell.

Dupuy praised the commitment of Williamstown residents in ensuring the historic site is not forgotten.

"I...want to thank them from the bottom of my heart," he said, stating the residents have set "a shining example" for others in Canada.

"I know this heritage is in very good hands and I thank you for your attention."

Dupuy also talk about the importance of such community involvement in heritage.

"Each successful initiative within our communities, together with the federal government programs now in place to honor and recognize segments of our country's history, not only increase our knowledge and wealth of our cultural and natural resources, but also contributes to reinforcing our identity as Canadians," he said.

Boudria hoped the designation will mean a brighter future for the historic site, which fared well in private hands during its first 180 years, but had declined since entering federal government hands.

"In the past 20 years, it had not done well," said Boudria, who was given a tour of the building by a concerned resident.

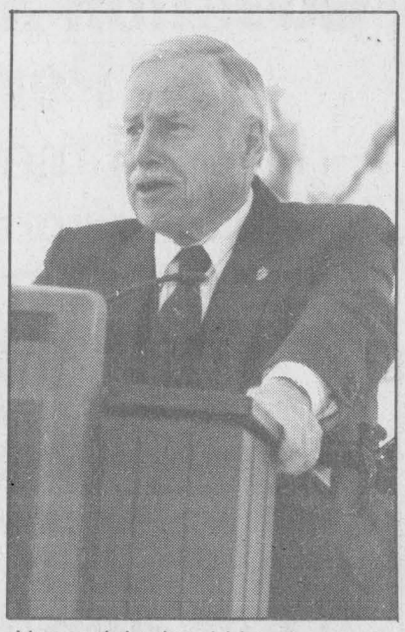

Upper right, local historical society president acknowledges the role MPP Don Boudria and Michel Dupuy, Minister of Canadian Heritage, in having the Manor House designated. Above, Professor Thomas H.B. Symons, chair of the Historic Sites and Monuments Board, told the assembled crowd it was miraculous the residence has been saved after all these years. At right, the Manor House was toured by assembled guests. Far right, the plaque designating the Sir John Johnson House a structure of national and historic significance.

News photos -- Greg Kielec

Boudria said he left the building "disappointed", wondering "how such a fine building could have decayed."

It still took another five years since the visit for the good news to come.

Some restoration had taken place, "but not to the degree that I would like to see, or more importantly you would like to see," Boudria said.

He said he hoped that now, what Sue Harrington, the person who gave the tour, wanted for so long — the upgrading of the site — would finally take place.

Boudria quoted a letter from local historian David Anderson, stating

(Continued on page 2)



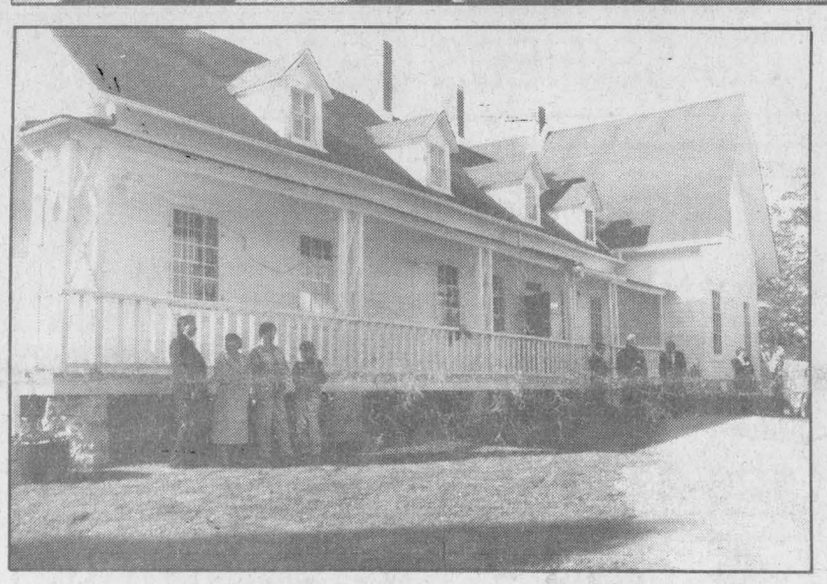

Manor House survival 'miraculous': chairman

By Greg Kielec
News editor

It is "miraculous" and "perhaps our good fortune" that the Manor House in Williamstown survived the past 200 years, according to Professor Thomas H.B. Symons.

The chair of the Historic Sites and Monuments Board of Canada, opened Friday's ceremony designating the historic Sir John Johnson site as a site of historical and architectural value.

And he welcomed everyone at the ceremony to commemorate the "remarkable history" and "remarkable architecture" of Sir John Johnson House.

"Today we remember and honor our heritage," he told a crowd of more than a hundred, gathered

(Continued on page 2)





From front, Carmen, Monique, Estelle, Lorraine and Claudette Viau picketed the entrance to the Alexandria landfill site on Tuesday morning to protest inaction by the province, which they say hasn't properly assessed the environmental hazards of the dump.

Five sisters picket Alexandria dump over expropriation

By Joe Banks,
News publisher

The Viau family has fired a new salvo in the expropriation battle over the Alexandria dump by going very public at the Highway 34 entrance last Tuesday morning.

Frustrated by the town's recent move to expropriate their land to extend the dump, and run-off and delays in environmental assessments of the Alexandria dump, five sisters of the Viau family picketed the entrance of the site and blocked access to the facility for three hours Tuesday morning, attempting to draw public attention to their problem.

Public works manager Jean-Guy Levert said later in the day that he called the OPP in to ask the Viaus to move away from the entranceway, which they did.

The Viaus say they've been ignored for too long by both the Ontario Ministry of the Environment and the town of Alexandria, and it has finally come to public demonstrations to raise awareness of their plight, said family spokesperson Carmen Viau at the picket site Tuesday morning.

But both the town and the ministry insist a number of those concerns have already been addressed and that an "inordinate" amount of time spent on them.

The town is now in the midst of expropriation proceedings, which could go to the Ontario Municipal Board for settlement.

But Carmen Viau was displaying color photographs to any interested passers-by showing a ditch trickling from the dump, apparently with foul-colored leacheate running from it. The ditch drains into a creek running through the Viau property which in turn empties into the Delisle River.

Viau says the province has ignored the pollution and the garbage continues to pile up at the dump, apparently with no requirement by Alexandria to seek a dump extension or an environmental assessment.

She said the family would sell the property surrounding the dump for buffer "but not with all these problems."

"They're spending $100,000 for engineers fees for the dump study, and it seems the only recommendations they want to follow is one that will extend the life of the dump."

She and her family has claimed the mounting garbage has reached heights of 12 feet above ground

(Continued on page 7)

Seniors centre site unlikely to be GMH

By Greg Kielec
News editor

A proposal to build a seniors' support centre just outside Alexandria at Glengarry Memorial Hospital appears to be all but dead.

Instead, it looks like two satellite seniors' support centres will be created through the conversion of existing buildings by Glengarry Outreach — one in Alexandria and one in Green Valley.

The new centre sites will be at the Royal Canadian Legion in Alexandria, which will be renovated to provide the necessary services, and through an addition at the school in Green Valley.

Supporters of the Green Valley centre are seeking $167,000 for their planned addition. The remainder of the approximate $400,000 will go toward the Legion.

A United Counties ad hoc committee voted in favor of the proposal last week, on the recommendation of the Glengarry Outreach board and its own building advisory committee.

It is now up to the province's Ministry of Health to decide if the much-delayed project should receive its approval.

In the end, it was the location of the Legion — near many seniors homes and nursing homes — that won out over uncertainty surrounding the hospital location.

Casting a shadow over the hospital site, on the edge of town in Kenyon Township, was concern over whether water and sewer service would be available due to a new-building freeze.

Gwen Morris, chair of the building advisory committee, said it was the zealousness and planning of Legion officials which gave them an edge over the hospital site.

"They had worked hard. They had done their homework," she said in a phone interview Monday.

"It (the Legion site) seemed to

(Continued on page 8)

OPP investigating death

The Ontario Provincial Police Special Investigations Unit is investigating a police chase that led to the death of a Cornwall man.

Mikhail Litvin, 31, was driving eastbound on the 401 east of Cornwall at 2:45 a.m. Monday when the Long Sault OPP spotted the vehicle speeding down the highway at about 150 kilometers per hour.

When the police approached Litvin, his vehicle tore off the road onto the shoulder and rolled over several times.

The special investigations unit conducts inquries into police acts that result in death or serious injury.

This week's copy of *The Glengarry News* features your copy of the Glengarry summer guide

Alexandria Copy Cup

Fraternite news

Fraternite Line dancing lessons ended on Monday, May 15 with a lunch party.

The lessons will resume in early September, but Lilly Rozon would like to remind everyone that dancing practices will be held on June 5, July 17 and August 14.

The next card party will be held on May 25, and hosted by Ernest and Georgette Proulx.

The next card party, scheduled for June 1, is the Bonanza Card Party sponsored by the members of the board of Fraternite.

All the proceeds from this special card party will be donated to the local Heart Foundation and Heart Society.

Rejeanne Lajoie is planning a few summer trips and outings. Anyone who is intersted can call her at 525-3700.

Daughters of Isabella 919

The Daughters of Isabella meeting was held at the Knights of Columbus hall on May 17 at 8 p.m.

Birthday wishes went to Sister Fernande Monpetit and Sister Anette Rozon.

Sister Lucille Levert won the 50/50 draw and Sister Dorothy Lauzon won the door prize.

Volunteers wanted

The Glengarry Memorial Hospital Auxiliary is looking for volunteers for their new activity program with the chronic care.

If you have an extra hour twice a month, the GMH could certainly put you to work.

They need musicians, crafts people and anyone who could help.

For more information call Nan Campbell at 874-2096 or Sharon Lancaster at 347-2084.

Legion news

The Legion coffee cup euchre, hosted by Bev Fournier and Marj Wayte, was held May 15.

The winner of the men's high score was Alex Titley and Fernand Carriere came in second.

Maragaret Cadieux got the women's highest score and Viola Hope came in second.

Draws were won by Dorina Theoret, Margaret Cadieux, Viola Hope, Garth Laroque, and Isobel MacLennen won twice.

Pearle MacRae won the door prize.

The next euchre will be held on May 29.

The Alexandria Legion, branch 423, will celebrate its 49th anniversay with a barbeque and dance on May 27 at 6 p.m.

Trip to Sudbury

Diane Menard and Carole Berniquer went to Sudbury last week to pick up Carole's son Michel.

Michel has just completed his first year of an accounting program.

The sisters did not bring back any any nickels from their trip to Sudbury.

Walking club

The Alexandria walking club met for the first time on May 17 at the Legion.

The club was created by the Eastern Ontario Health Unit and not by the Alexandria Legion as was previously stated in copy cup.

For additional information call the health unit at 525-1112.

House survival miraculous

(Continued from page 1)

"the fuse is now lit", and said he hopes Friday's events would "light the fuse even further."

"The grant of $70,000 is obviously not enough. But it's a start. It's a beginning."

Boudria said he had previously used the analogy that had the home been in the United States, it would have been declared a national historic site a long time ago.

"There's a good argument to be made that it's the birthplace of the most populist province in their great country," he countered.

And if Canada is the greatest country in the world, as stated by the United Nations, "then surely it (the site) is worth preserving."

"And that, I hope, is what we will all work to do. We all need to display with more vigor our history and our pride."

David Anderson of the historical society, said in speaking of the grassroots effort to save the Manor, "there's a quality of character in our highland people that renders such an account difficult."

He said that "when the battle looms, all is ready." But when the battle is won and peace is at hand, no one boasts of the victory.

"We are now pleased to see the results of the beginning of our efforts," he said.

The designation, through the work of the community, will sustain its heritage, improve the village and give confidence and skills to those working at the site.

"And last of all we let shine the light of our people."

Johnson House designated

(Continued from page 1)

under a large canopy erected for the ceremony.

Symons said ceremonies such as the one in Williamstown, are sometimes necessary to "refresh and rededicate" pieces of Canadian history.

And it is in Williamstown — with the Sir John Johnson House — where some of the "great threads" of history in Canada are found, he said.

The historic building was constructed in the last 1700s by Sir John Johnson, a British Loyalist who distinguished himself by raising a regiment in defence of the British Crown during the American Revolution.

He constructed the home, as well as a mill, on the Raisin River, a few miles east of the St. Lawrence to encourage soldiers from his regiment and other Loyalist soldiers in from the war to settle there.

Under his leadership, these soldiers had remained loyal to His Majesty throughout the warfare and conflict, which witnessed creation of the United States of America.

Left without house or homeland, they set out for British North America and the newly-created colony of Upper Canada in hopes of rebuilding their lives under the protection of the British Crown.

Johnson played a significant role in the shaping of the character of the new colonies, according to Heritage Canada.

As well as serving as superintendent general and inspector general of the Six Nations Indians and brigadier-general in charge of militia, he was also a member of the legislative council.

In 1821, Johnson sold the Williamstown house to Hugh McGillis, a retired North West Company partner, who lived there into the 1960s.

The house is the only remaining structure of the many owned by Johnson and the one most associated with his success in settling the Loyalists in the new colony of Upper Canada.

The original building was a humble abode, a French-Canadian log cabin which forms the heart of the present-day Sir John Johnson House and remains largely intact, concealed by outer additions which succeeding tenants and owners added.

The large main structure, which initially catches the visitor's eye, includes two tall storeys and likely dates from the 1860s. The rear wing of one-and-a-half storeys, located at a right angle to the larger portion, dates from much earlier times and probably constitutes the original log cabin built by Johnson, according to Heritage Canada.

Symons said after "years of neglect" by successive governments, he welcomes the personal interest taken in the care and welfare of the house and looks forward to its restoration and conservation.

Judge John Matheson, in speaking at the ceremony, said Sir John Johnson was "a remarkable man", adding "we are all children of John Johnson, all of us."

Matheson also talked of a forbidden tryst between Johnson and a woman named Clarissa, whom Johnson's father forbade him to marry because she was the daughter of an American revolutionary.

His extra- marital relationship — he was married to a British woman, his father's favored choice — bore a number of children, the descendants of which were present at Friday's ceremony. They all stood up to be recognized at the request of Judge Matheson during the ceremony.

CLASSIFIEDS GET RESULTS

Taxi Mainway



Long Distance to Airports

Fully Insured
Radio Equipped
24-Hour Service

89 Main St. South
Alexandria

525-2338

Senior's Town Rate $3

10-tf

Little things mean a lot!

Don't give it away – sell it! Affordable person-to-person ads reach thousands of readers.

Cash in with great results in our classifieds.

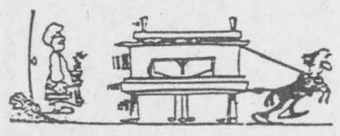

La Montée d'Elle

La Montée d'Elle, Centre de ressources en violence familiale de S.D. & G. offre gratuitement des sessions de groupe aux femmes de la région, tous les lundis de 19h00 à 21h00. Pour plus de renseignements, veuillez s.v.p. téléphoner au (613) 525-5338.

La Montée d'Elle, resource centre in family violence of S.D.&G. offers free group sessions to all women of the community every Monday evening from 7:00 p.m. to 9:00 p.m. For more information, please call (613) 525-5338.

Commandité par
Sponsored by:

CAISSE POPULAIRE ALEXANDRIA, Ltée.

19-10c

SOME OF THE MANY "IDA" SPECIALS
Effective Until June 3/95
"The Pharmacy" and "IDA" Specials Featured Alternatively

Royale SERVIETTES 60's — With in-store coupon 69¢ — Without coupon .99

Royale FACIAL TISSUE 150's or ULTRA 100's — With in-store coupon 69¢ — Without coupon .99

Ivory SHAMPOO, CONDITIONER or PLUS 300 ml — With in-store coupon 1.29 — Without coupon $1.89

Shirriff PIE FILLING 160 g-212 g — With in-store coupon 79¢ — Without coupon $1.09

Aquafresh TOOTHPASTE 75 ml — With in-store coupon BUY 2, GET 1 FREE

Aquafresh Flex TOOTHBRUSHES — With in-store coupon BUY 2, GET 1 FREE

Jergens CREAM 350 ml or ANTIBACTERIAL SOAP 250 ml — With in-store coupon BUY 2, GET 1 FREE

CLEARANCE SPECIAL! KODAK Gold Super 200 FILM 24 exp. — Buy 1 at $6.29 Get 1 FREE

Ask about our Free Delivery Service

HOURS: Mon.-Fri. 8-9; Sat. 8-8; Sunday: 9-5

ALEXANDRIA DRUG MART

5 Main St.,Alexandria 525-2525, 525-4041

1-800-267-2406 (Toll free from 613 area code)

20-1c

Caring for Life
VON CANADA
By Dr. George McKiel

Kidney Stones

Our kidneys regulate the composition and volume of blood and remove wastes from the blood by forming urine. To do that effectively about 1200 ml of blood passes through our kidneys every minute of our lives (what sophisticated plumbing that conjures up). So it's no wonder that sometimes things can go wrong and for one out of ten Canadians there will be a kidney stone attack at some time in their life.

HEALTHY KIDNEY

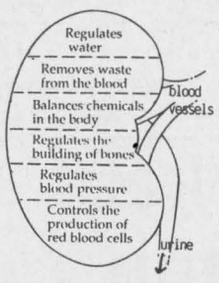

Fortunately we have two kidneys for the effectiveness of kidney monitoring and filtration decreases with age, and by age 70 it's only half what it was at age 40. Moreover, if one kidney becomes diseased or damaged, the remaining one can readily adapt and take over. That's why a kidney transplant can work for both the donor and the fortunate recipient.

The kidney stones are much more common in men than women, tend to affect people in middle age and, interestingly, are more of a problem in hot climates. The stones develop when certain chemicals in the urine form crystals that stick together growing in sizes ranging from a grain of sand to that of a golf ball. The smaller stones can pass but larger kidney stones may block or irritate the lining of the urinary tract. Most (70-80 per cent) contain calcium oxalate crystals. Other types are composed of uric acids crystals and sometimes there are cystine crystals making up the stones.

You are at more risk for kidney stones if you have a history of urinary tract infections, or if you drink too little water or other daily fluids, or if you're taking excess calcium, uric acid, vitamin D or certain drugs. There is never any doubt when you are hit by a kidney stone attack for the pain is excruciating, usually starting suddenly in the small of the back under the ribs (where the kidneys are positioned) or in the lower abdomen, and may move to the groin. The pain may last briefly for minutes, perhaps hours but will be followed by periods of relief. Likely the urine will contain blood and there will be nausea, possibly vomiting. The kidney stones can be confirmed by X-ray or ultrasound.

Treatment, if the stones are not passed (90 per cent will pass by themselves within a 3-6 week span), is with a modern technique called Extra-corporeal Shock Wave Lithotripsy (ESWL) when stones are less than 2 cm in size. This non-surgical method uses high energy shock waves that crush the stones into grain size so they can easily pass. When stones are larger than 2 cm, a minor (nowadays) surgical technique is used.

IMPORTANT: You can reach **The Kidney Foundation of Canada with a toll free 1-800-514-361-7494, 5160 Decarie Blvd., Suite 780, Montreal, Que. H3X 2H9.**

George McKiel has a doctorate in zoology but has extensive background in nursing education both in Canada and Australia. He is currently a board member for the VON Lunenburg County, Nova Scotia Chapter. You are invited to comment on these articles and suggest other medical/nursing topics you would like researched and written on by calling on George McKiel or drop a line to the Glengarry News.

This message is brought to you in part by the following:

GIANT TIGER Main St. S., Alexandria and The Glengarry News

ALEXANDRIA TRAVEL

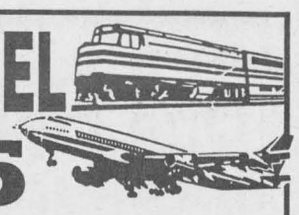

525-0525

FOR ALL YOUR TRAVEL NEEDS

Package Holidays – Flights
Cruises - Train Tickets - Hotels

3-tf

ALL CANDIDATES MEETING
WEDNESDAY, MAY 31, 1995
GLENGARRY SPORTS PALACE
7:00 P.M.
CANDIDATES PLATFORM STATEMENT
7:45 p.m. – 10:00 p.m.
Question and Answer Period
– Refreshments Served –
Sponsored by the
CHAMBERS OF COMMERCE
of
Maxville, Lancaster and Alexandria
and
The Glengarry News

21-1c

THINK Results! THINK Classifieds!
Deadline 3 p.m. Monday

DQ Treatzza Pizza™

$5.99

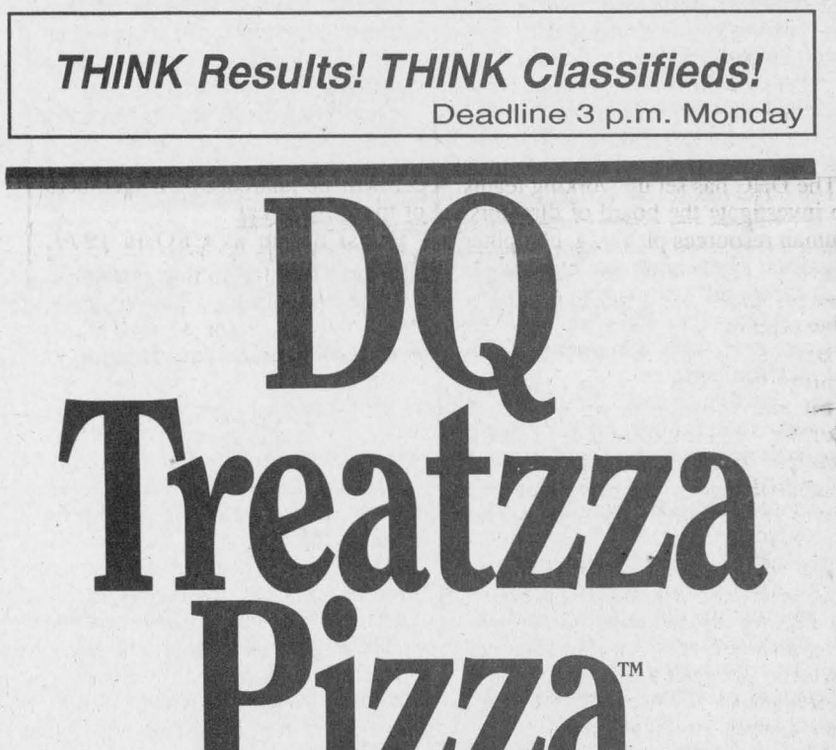

The Treat You Eat Like Pizza

The crust is made of fudge and chocolate crunch. Add lots of Dairy Queen® soft serve, and a combination of scrumptious toppings. Choose from four flavors . . . Peanut Butter Fudge, Strawberry Banana, Smarties®1, or Skor®2 Candy Pieces.

The DQ Treatzza Pizza™ is the only pizza that tastes better cold.

Hot Eats Cool Treats® Dairy Queen® We Treat You Right®

® T.M. Am. D.Q. Corp. © 1995 Am D.Q. Corp., Mpls., MN Printed in U.S.A.
®1 "SMARTIES" is a registered trademark of Société des produits Nestlé S.A.
®2 "SKOR" is a registered trademark used under license.

Dairy Queen® stores are proud sponsors of the Children's Miracle Network, which benefits local hospitals for children.

274 Main Street South Alexandria
1307 Pitt Street Cornwall
Hwy #2 and Hwy 401 South Lancaster

"One-stop shopping" health care announced

Lynn McCuaig
News reporter

Glengarry's long term health care services will be changed to a "one stop shopping" system where all services will be available through one organization.

The District Health Council (DHC), an umbrella group that plans health care services, has formed teams that will work to develop multi-service health care agencies (MSA) throughout Stormont, Dundas & Glengarry, Prescott, Russell and Cornwall.

The new agencies will give people a variety of long term health care services within one building.

This means that everyone will have one file with an MSA that will be used for any future health problems.

Rather than getting referred to three or four different places and filling out complicated forms for each, health staff can access medical records from one place.

Not only will the new MSA make things easier for clients, but it will also save public dollars because it will reduce administration.

The DHC believes the proposal will create a leaner management bureaucracy but assures that the client services will be maintained and in-home care will be protected.

"There must be a local presence. That will not change," said Jean Marc Boisvenue, chair of MSA subcommittee.

"We have to ensure the client gets the best services possible."

Because the cuts will happen at the management level and many of the members of the board of directors are volunteers, Boisvenue said that few jobs will be lost.

"It will eliminate the corporate structure and make the system easier and more understandable for consumers," said Boisvenue.

The DHC has set up working teams to investigate the board of directors, human resources planning, computer services, client services, and volunteer resources and expects to have a blue print by June 1996.

Boisvenue said the building that houses the Eastern Ontario Health Unit and the Victorian Order of Nurses in Alexandria is a good example of the format an MSA will take since it involves more than one health service within the same physical building.

The MSAs will simplify access to long term care and support services by linking clients with specialized programs and services like regional geriatric programs, interpreter and intervenor services, children's treatment centres and legal aid.

When the MSAs are in place, the DHC expects that information on commmunity-based long term care services will be available by dialing one telephone number.

The MSAs themselves will offer a full range of long-term care services like adult day programs, friendly visiting, meal programs, occupational therapy, physiotherapy, nutritional counselling and school health support services.



These two youngsters prepared for riding lessons at the Glen Scott Pony rally held at the Maxville fair grounds last weekend. Youth from all over Eastern Ontario and Western Quebec participated in the rally that saw over 91 riders and 80 ponies compete.
Staff photo-Lynn McCuaig

Horsing around at Maxville pony rally

The Glen Scott Pony Club invited clubs from the St. Lawrence Valley and the Ottawa Valley Region to its pony rally held in Maxville last weekend.

More than 91 riders and 80 ponies participated in the rally that included clubs from as far away as Kingston and Vaudreuille.

The main event was the stable management competition which teaches young people to care for their horses.

Performance is judged on four different levels and includes criteria such as stable cleanliness and tack storage.

No parents are allowed into the stable area to ensure that participants are taking care of their own ponies.

During the stable competition, the youth are given lessons to ride and care for their animals properly.

Ruest leaves Community Service Officer post after 15 years

Lynn McCuaig
News reporter

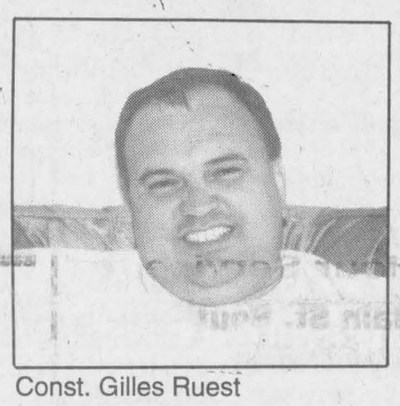

Const. Gilles Ruest

Const. Gilles Ruest has left his post as Community Service Officer with the Lancaster OPP after spending 15 years in the position.

Ruest will be continuing his work in Lancaster as a police officer, but the role of community service officer will be shared by all members of the department.

Ruest began as CSO in 1977, three years after he was appointed to Lancaster and has filled the position on and off for a total of 15 years during his 20-year career.

As CSO, Ruest gave presentations to area schools and service clubs and acted as a media liaison for the police.

Ruest said he enjoys wearing both hats because one job is so different from the other.

He said that a police officer becomes cynical and suspcious of everyone, but the CSO position lets an officer see that there are good and honest people.

"It picks you out of a rut because as a police officer you're dealing with the underside of society, but as CSO you're dealing with the cream of the crop."

"It changes things around and gives you a great outlook on life."

When Ruest was first given the CSO position, he was not pleased with his assignment.

"I was young and ambitious and I wanted to be chasing cars and giving tickets," Ruest said.

Now Ruest looks back on his career with fond memories and admits he enjoyed his time as CSO.

"I loved them both," said Ruest.

"I always thought I'd be CSO until I retired."

While many people believe that community service was a soft position with the police, Ruest says the job took much of his personal time and added the stress of public speaking and dealing with the media.

"Most people thought the advantage of the community service officer was the hours- straight days and weekends off."

But Ruest often worked weekends preparing for presentations and attending community functions to speak about safety.

And now that the department operates on 24 hour call, police work four twelve hour shifts then have four days off which makes the day shift even less attractive.

Ruest said his relationship with

(Continued on page 8)

Giving teens tips to live by

Lynn McCuaig
News reporter

"I couldn't talk, I couldn't say a word, but every fibre of my body wanted to scream 'no, not my son, not my family, he's only been gone for two and a half hours'."

Sharon Villeneuve's words silenced the students and parents who attended the smart party meeting at Char-Lan District High School last Wednesday.

Villeneuve's son, Daniel, was killed in a car accident while he was driving home from the Avonmore fair in 1989.

Daniel's blood alcohol level was .77, just below the legal limit of .80.

Villeneuve spoke along with Joel Doiron of the Long Sault OPP and Cathy Baker from Rozon insurance to educate Char-Lan students about the dangers of bush parties.

The Safe, Mature and Responsible Teens (smart) party meeting, organized by the Eastern Ontario Health Unit and Ontario Students Against Impaired Driving discussed legal and financial issues as well as the emotional impacts of drinking and driving.

Villeneuve described her experience as a mother whose son caused an accident which claimed the life of two teens as well as seriously injuring two others.

"I kept thinking about how horribly responsible we felt because his actions had changed five families forever," Villeneuve confessed.

"Things will never be normal again."

Joel Doiron, community service officer with the Long Sault OPP, also spoke about the dangers of under-age drinking, and impaired driving and commended the efforts of groups like the mayor's task force and OSAID.

"We've had too many tragedies as a result of drinking and driving and we have groups here that are trying to stop that. It's comforting to see that people do care," said Doiron.

"We're trying to deal with this proactively instead of being called to a fatal accident."

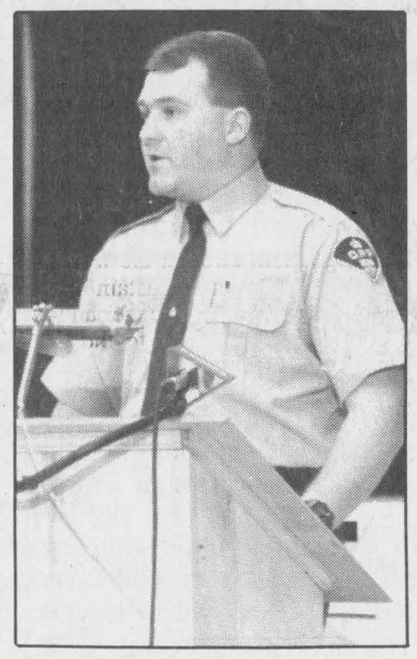

Const. Joel Doiron

But Doiron said that it's up to students to decide if they will go to bush parties or drink and drive.

"They are their own liquor control board. They will decide if they want to drink or not."

"It only takes that one incident to ruin it big time."

Doiron also pointed out the seriousness of giving alcohol to minors.

"They've just taken the biggest responsibility of their life," Doiron said.

The decision "might end up coming back and giving them nightmares."

Insurance broker Cathy Baker, pointed out that an insurance company can refuse to renew your insurance if you're caught driving impaired.

The only alternative for people who cannot be insured by private companies is a community insurance policy.

"Your insurance on a 1990 Honda Civic can go from $500 to $2,500," Baker said.

Baker noted that if you are involved in an accident while drinking and driving your collision insurance is not valid and your policy will not cover damages or loss of income.

Under new insurance laws, Baker said that it is not necessary to be convicted under the criminal code to suffer the consequences of impaired driving.

"If a person is seen in an establishment drinking and based on witness reports had consumed enough to cause an accident, insurance will not pay for it," said Baker.

"We can be sympathetic but there is nothing we can do. The law has put this policy into effect and the insurer has to follow it."

Baker explained that with the graduated licensing system, tier one and tier two drivers have to have a zero blood alcohol level.

"If they have one beer and get into an accident it's likely they won't be covered."

Baker said that a person holding a party is responsible for incidents that happen to any guests present.

If admission is being charged, or beer is being sold, personal liability does not apply although a host could get additional coverage.

But serving minors is illegal and no coverage can be bought that would protect a home owner from a criminal offense.

Operation Lookout is a public awareness campaign which encourages people to report impaired drivers to the police.

The program, which was launched in the three united counties by the Mayor's Task Force for Healthy Lifestyles two and a half years ago, received a government grant this month.

The program's chair, Sharon Villeneuve will work full time until December spurring corporate support and public awareness for the campaign.

Because there are many more private citizens on the roads than police officers, Villenueve said the program will help the police in battling the impaired driver problem.

More overtime costs with OPP

By Ron Hollå
News correspondent

Who would pay for overtime incurred as a result of a police investigation if OPP service becomes a reality in Alexandria was the subject of a discussion between Police Services Board chair Helene Faubert-Gravel and Police Chief Paul Deveau.

The May 9 discussion resulted from an item in Deveau's chief's report in which he stated a current investigation of a child taken to CHEO required overtime of one Alexandria police force constable who aided in the investigation.

When asked by Faubert-Gravel who paid the overtime in the current situation, Deveau said that Alexandria is only responsible for overtime of their own officers participating in any investigation, but that this could change with the introduction of the OPP in Alexandria.

"Then we would be responsible for overtime of outside investigating officers," Deveau told the board.



Spectators view gliders at the Air Cadet gliding demonstration.
Staff photo-Lynn McCuaig

Local air cadets take to the skies over Alexandria in bi-annual glider flights

Lynn McCuaig
News reporter

The Royal Canadian Air Cadets were flying high last weekend at their bi-annual glider demonstration.

Cadets were given turns to be passengers or actually fly a glider with the help of a licensed pilot.

Once the staff manoeuvred through take off, the cadets could try their hands at flying.

Rob Rusnack, center commander of the Quinte Gliding Center said the flying sessions give cadets a taste of what it's like to fly a plane.

"We let them go up and see if they're interested in flying."

"We give them lots of space to fly around and try it out."

The Central Region Gliding School in Mountain View on Quinte Island worked with cadets from three different area squadrons.

On Saturday, branch 325 from Cornwall tested their flying skills, on Sunday the Alexandria 379 squadron glided and on Monday, the Lancaster 253 branch took their turn.

Each glider is launched into the air by a tow plane which releases the motorless craft when it reaches a preset altitude.

The 625 pound glider can stay up in the air as long as the wind currents favor it, but the air cadets were given flights anywhere from 25 to 30 minutes.

Kevin Macdonald, President
Joe Banks, Publisher
Lindsay Cameron, Advertising Manager
Greg Kielec, News Editor

Editorials/Opinions

The Glengarry News is published every Wednesday at 3 Main St. S. Box 10, Alexandria, Ont. K0C 1A0 by The Glengarry News Ltd.

Phone 613-525-2020 *Sharing Your Future...Remembering Your Past* Fax 613-525-3824

Drug crisis? No A problem. Yes

Has drug trafficking and usage in Alexandria reached "crisis" proportions?

The answer is no, say civic officials here who saw an alarmist, some have argued sensational, headline in the Cornwall Standard-
Freeholder recently that screamed the town was "facing" a drug crisis. Judging by reaction from police, chamber and school officials, the story grossly misrepresented the scale of drug abuse in town, even suggesting a link between recent teenage suicides and drug use in town when that has not been proven.

The publicity is irresponsibly damaging to the town at a time when it is attempting to grapple with law enforcement issues and is trying to rebuild its image and commercial retail core.

Having said this, there is no doubt Alexandria is not a drug-free and rosy bed of sweetness and light. There have been locker searches at the high school, some charges and arrests by police and a few convictions, all of which hint of a broader problem. Drug enforcement officers frequently admit they are only able to catch a small percentage of pushers and users. And there's no shortage of gossip about Hell's Angels controlling the drug trade here, the proliferation of crack cocaine and refined LSD and other manufactured chemicals and of course, what people see — those unsavory-looking characters that occasionally haunt the town's Main Street.

So there's lots of conjecture. But the plain truth is that no person or agency really knows for certain how much the sale and usage of illegal drugs has permeated public and school life in Alexandria — or anywhere else for that matter. There is much suspicion, anonymous second-hand anecdotes, emotional fears by parents and innuendo, but no hard facts and statistics to go on; drug traffickers and users aren't about to cooperate with pollsters trying to plumb the depths of their trade.

The other fact few can dispute is that the drug trade is everywhere, not confined to Alexandria alone, and some feel it's becoming increasingly prevalent and bolder; last week in London, Ontario, for instance, a 17-year-old was arrested for allegedly selling crack cocaine on the back parking lot of the city's police station. Last week, a truck-trailer bound for Montreal from New York state yielded a 300-kilogram shipment of cocaine judged by American police to be the largest such seizure in that state's history, with a total street value of $125 million.

And certainly as far as Cornwall itself, you have to wonder why the drug problem there hasn't warranted the kind of screaming headline Alexandria earned. The city has no special exclusion from the drug trade and as a border city in fact, is an internationally notorious cigarette, booze AND drug smuggling centre.

So it does no good to point smug fingers at other communities when the tendrils of the drug trade have spread throughout society in a far more general way than through simple geography.

At the same time, however, nor is it in the public's interest for the media, agencies or the police to stick their collective heads in the sand and pretend the drug trade and its effects on society do not exist.

Politicians, police, social service agencies, health organizations, educators have for decades fretted over how the problem around the world can be defeated. This is nothing new. Trillions of dollars have been spent trying to combat it and treating the ugly results of it. Quick and low-cost solutions to curtailing and ending it completely, we now know, are unrealistic and ineffective.

But it seems as good a time as any to try to attempt to bare at least some of the truth to an increasingly fearful and frustrated Alexandria and area public, who feel there is a problem here that is not being effectively addressed by police and the politicians.

Alexandria Mayor Grant Crack, who gets calls at home from worried parents, should spearhead a public meeting with the aim of doing something he has been committed to since his election last November — getting the truth out.

Again, the practitioners of the drug trade and those fearful of repercussions of exposing the truth who have the most knowledge of the scale of the problem would be unlikely participants. But at least we'll all have a credible starting point instead of anger whipped up by questionable headlines.

Our letters policy

The Glengarry News welcomes letters to the editor.

Our readers are invited to express their opinions on just about any subject and we feel a lively letters column helps make a more interesting community newspaper.

All letters must be signed.

We reserve the right to edit letters for spelling, grammar, accuracy and good taste. Letters may be rejected if they are found to be libelous or in poor taste.

A telephone number should accompany the letter in order to confirm the identity of the author.

The Glengarry News

Member of the Audit Bureau of Circulation, the Canadian Community Newspapers Association, the Ontario Community Newspapers Association, and the Ontario Press Council.

Subscription rates: $26.50 (plus GST) per year within 40 miles of Alexandria; $45.00 (plus GST) per year in Canada beyond the 40 miles and in centres with door-to-door delivery; $109 (plus GST) per year outside Canada.
Second Class Mailing Reg: #1302

Reach us by Modem!
Letters to the editor can be posted on the InfoPlus/Glengarry News electronic bulletin board by dialing 525-5921 or 525-0872.
Our temporary Internet address is glengarrynews@ocna.org

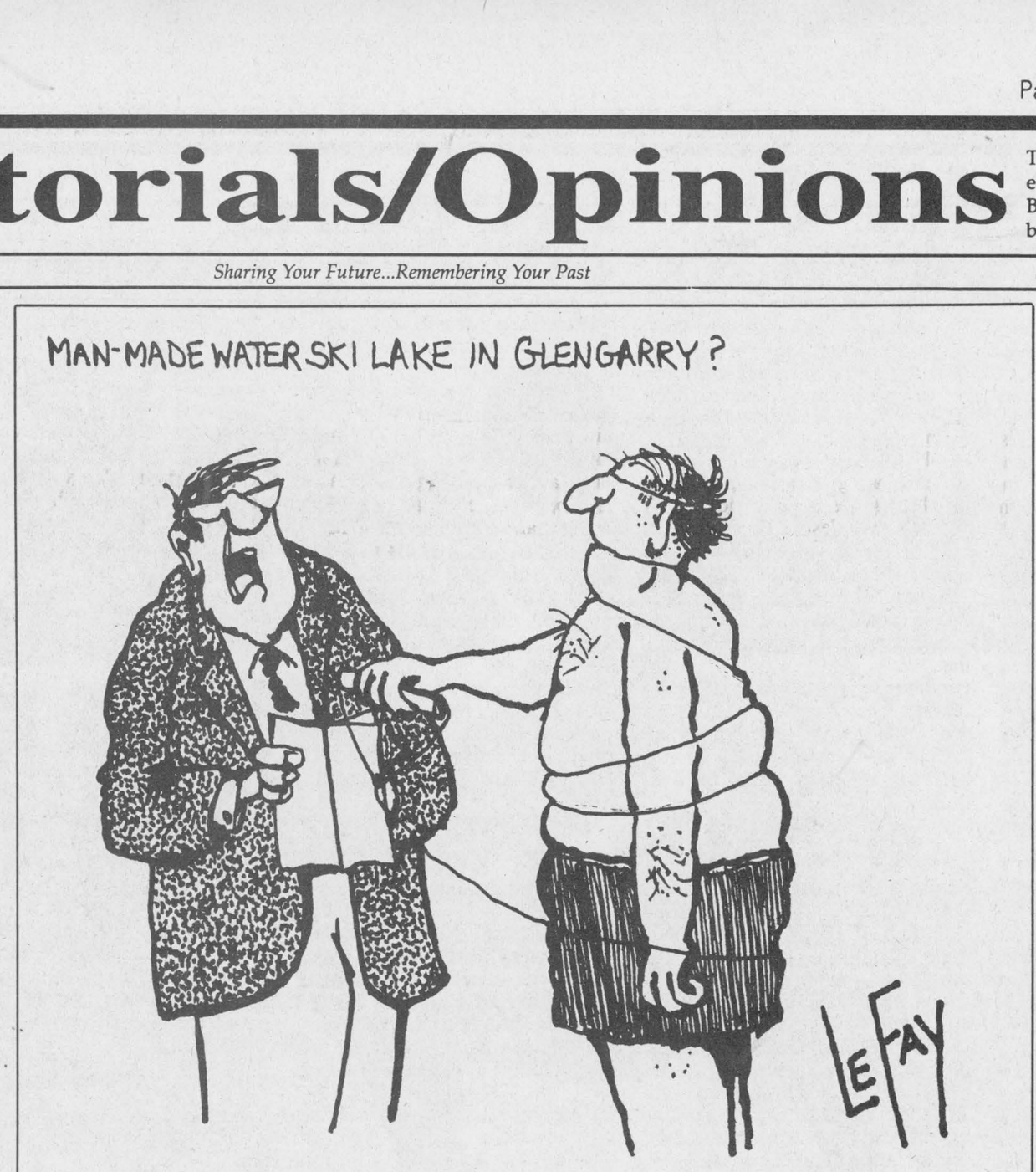

Public left in dark on police issue

News to me

by Greg Kielec



Alexandria council and the town police services board may have been erring on the side of caution by holding discussions on a proposed change to Ontario Provincial Police service in town last Thursday.

And maybe there was good cause to hold all the discussions pertaining to the dilemma behind closed doors. But so far, I haven't heard one.

It is a little disconcerting when issues of public safety — what policing will best serve the residents of Alexandria — and involving so many public dollars, about a half million, is hashed out behind closed doors.

In fact, every time a political body goes behind closed doors, effectively shutting out the public to make a decision, it should be a concern of those intent on knowing how their government is making decisions concerning them.

It was stated prior to the meeting that personnel issues would be discussed, and therefore the public would not be welcome. According to the Ontario Ministry of Municipal Affairs, personnel discussions are one of the few instances councils can hold discussions behind closed doors.

But the participants of the joint meeting were not discussing whether they should hire or fire, promote or demote, praise or reprimand a member of the police force. They were talking about who should police Alexandria, the OPP or Alexandria police.

Alexandria council has continually talked about the possibility of taking over water service for the town from the Public Utilities Commission in open council. As it is with the Alexandria police, the issue is who should provide an existing service.

Why are the discussions regarding the PUC not being touted as a personnel issue and yet the policing discussions are?

As flimsy as the personnel justification was, the argument made at the meeting for its closure was even flimsier. That argument was that the meeting should be closed or else participants would have to take care in what they said.

Never have I heard before that a meeting should be closed for fear of a loose cannon on a council or board. Such a provision isn't in the Ontario Municipal Act, nor should it be.

Carefully measured words and rational arguments should be the norm in any meeting, closed or open. Politicians shouldn't be going behind closed doors simply because they want some no-holds barred debate.

The need for closed door discussions should be weighed carefully against the public's right to know. In this case, I am not certain that the public's right to know was given the weight it deserved.

Who is at these meetings to argue for openness and transparency in the decision-making process? Who is there to argue the public's side, to argue for the public's right to know?

The OPP issue is one that certainly deserves public scrutiny, but the public needs to informed before it can judge if its elected representatives are serving them wisely on this issue.

Promises have been made that meetings will be held to get public input on the issue. I hope one of the questions asked is why the public was shut out in the first place.

This is too important an issue for the electors to be left in the dark. And other than for the convenience of a few political decision makers, there is no good reason for them to be left in the dark either.

Retirement a beginning, not end

After Thoughts

by Joe Banks



Maybe the word "retirement", as it applies to someone withdrawing from the workforce will be a term of the past in years to come. Few people by virtue of age or income drag the rocking chair out to the porch and permanently call it quits anymore.

Proof can be found in the countless numbers of seniors clubs and card parties faithfully detailed by our correspondents in the pages of our newspaper each week. From bus excursions, diner's clubs, auxiliaries and voluntarism, more often than not these days, retiring employees don't mark an end, but a beginning when they turn the page on the job that brought them so far along life's road.

Ever see that Bell Advantage commercial where the lady sticks her nose up in the air as the man passes her on the street? That's my mom, who having long ago waved goodbye to those motherhood years of raising five boys, working as a switchboard operator and storekeeper, decided acting was for her at age 63. She's even had some of those flashy glossy "eight by tens" made up to pass out to the agencies and her awe-struck sons. And if she's not auditioning for a part somewhere she's hatching canaries, not as bird-brained an idea as you think when a single chick can earn the breeder $50 or more.

And so here's a bet that we'll see one Lucille Theoret, to whom we bade a fond retirement last Saturday night at the Alexandria Curling Club, open a new chapter in her own book.

Watch for more of those canvas paintings that she began producing for the fun of it some years ago.

And I would caution every newspaper editor from Cornerbrook to Skagway to prepare for a surge in letters from Alexandria. Politicians and mandarins of all stripes beware; a new force is out there watching your every move, a force that can skewer with the best of them; after having typeset everyone else's opinions for 21 years Lucy's ready to let loose with some of her own.

Worry not, however, about first impressions. It is no coincidence that Lucy celebrated both her birthday and her last day of work on the weekend of the Queen's birthday. Like Victoria, she was loved for her tenacity, behind which was a deep concern for the people around her.

So the staff here paid her back by secretly flying out her oldest son Ronnie from out west, who had previously told her he couldn't attend. Unannounced, he walked into the hall while Mike Gibbs strummed "Mr. Bojangles", a song that always reminded her of him. As he was three feet from her face, she recognized him.

At that moment, she and everybody else in the room got a warm and fuzzy gift we'll not soon forget.

And the speeches, the outpouring of affection and respect, the gifts from humorous to the meaningful — all were telling of the way people have come to see Lucy and how she has come to view them. Hoppy Gallant produced several "I Love Lucy" buttons the staff sported.

But as someone for whom retirement is a faint vision some decades away, I feel the greatest element of retirement must be having accomplished something to look back on.

"The reward of a thing well done is to have done it", wrote the American essayist Ralph Waldo Emerson.

Lucy during her time here worked on phototypesetting machines which were basically clunky word processors. They were slow and used messy chemicals to develop the paper.

Last week, Lucy left the News with a solid knowledge of the latest in 1995 desktop publishing, having graduated to state-of-
the-art MacIntosh computers and software that would make an old Linotypist faint.

Lucy proved that the old assumptions about old dogs and new tricks is just a lot of horse's nesting. And that age is not really much more than a state of mind.

Have fun, Lucy, and all you other people for whom the word "retirement" just doesn't seem to fit. See you on the letters page.

Dílcas gu Brath

Eigg again

Highland Paths

by Ken McKenna



The Hebridean island of Eigg is in the news again. This small island off the west coast of the Scottish Highlands had had its share of troubles in the past thousand years. From the depredations of the Vikings to the clan feuds of the MacLeods and the MacDonalds to the vengeance of the government troops after Culloden to the Highland Clearances to Keith Schellenberg, Eigg could stand as a sort of microcosm of the miseries suffered by the Gaelic people. The MacKinnons, MacDonalds and MacDougalls who came here to Glengarry many generations ago and gave the name of their ancestral island to the third concession of Lochiel Township here were the lucky ones, although they missed out on a lot of the exciting events that have been taking place on that remote island recently. Even a rough night at Dalhousie in the old days could not compare with what has been going on there these days.

Mr. Schellenberg, the millionaire owner of Eigg for the past 21 years, had earned the undying enmity of his tenants by riding roughshod, in more ways than one, around the island and over the feelings of the 75 islanders who survive there. As a hint of how the populace felt about their landlord, his prize 1927 Rolls-Royce was destroyed in a mysterious fire, deliberately set by a person or persons unknown. Perhaps whoever was responsible for the foul deed was inspired by the burning of their ancestors' homes on the orders of the Duke of Cumberland after Culloden. In any case, gelatin heir Schellenberg has evidently had enough, and has sold the 7,500-acre island, for which he originally paid $610,000 to a fire-worshipping German painter for $3.4 million. The new owner, Professor Marlin Eckhard, uses flame-power to create his canvases. Perhaps he is inspired by the fate of Schellenberg's Rolls-Royce. There have been rumors emanating from his studio in Stuttgart that he had great plans for the island. What plans the islanders have for the professor are not known at this time.

This is a time of strange land transactions in the Scottish Highlands. A huge estate in the Cairngorms was recently bought by the Lego corporation and another island was won by a contestant on a German TV show, but the ongoing odyssey of Eigg must be the most bizarre of all. If someone had made up the story, nobody would believe that it was anything but a fantasy. No matter how exciting things get here in Glengarry, we can't hope to equal this kind of scenario. And the latest news out of Stuttgart suggests that the fire-worshipping professor might offer his Eigg tenants "the tantalizing prospect of careers nurturing an alternative Teutonic tourist industry." Perhaps the Disney Corporation will be next. We'll keep the readers of this column informed about any future developments in this intriguing story. In the meantime, it's back to reality and our own daily grind.

(Plans are well underway for Feis-Glengarry '95 which will take place at Laggan School on Saturday, June 17. Anyone who would like to sing a Gaelic song, alone or with others, is invited to call (613) 874-2861 and get more information. We also need people to recite in Gaelic and English. The text will be provided if needed and help with pronunciation will be available. It's all for fun and doesn't cost anything. No marks or rankings will be given but an adjudicator will offer helpful suggestions. Please help the Highland Society and the Gaelic Choir, the sponsors of the Feis, by coming to Laggan School on June 17. Neither the Society nor the Choir receive any government funds and must rely on donations to survive. All those connected with the Feis are volunteers but there are expenses involved. Contributions will be gratefully acknowledged in the Feis programme.)

Letters to the editor

Waste committee creating despair

To the editor:

A very busy morning in the office included a gentleman farmer wishing to speak to me. His face was ashen, his overall appearance reflected a person very much in distress. Clutching a letter that he had received from United Counties he informed me that his home and farm had been short listed as a possible landfill site. His voice quivered as he recounted the family heritage associated with his property. Anger began to surface and an enveloping hush settled within the waiting room. Unbeknown to him, he now had the attention of all waiting clients including the four legged ones.

The tone and pitch of his voice rose and fell as he vented anger over his property being a "chosen site." A dog cowered under a chair in response to his phonetic explanation of our problem associated with the United Counties Waste Management Master Plan. Tears began to well and then streamed down his face. Looking into those aging pair of blue eyes I saw profound sadness and absolute despair...(despair, the state of being without hope, combined with a dread of coming evil).

Did the elected representatives of United Counties Council and in particular the elected representatives of the Waste Management Steering Committee not anticipate the despair they would create when they chose to make a person's home or business a landfill site? Is it a case of simply not caring? Are the residents and business community of United Counties as expendable as our tax dollars?

On June 10 the public is invited to provide input into the next stage of this process. The original "selection criteria" is no longer applicable. They are now going to develop "comparative criteria" to which there is already an existing MOE environmental assessment proposal. You and I, the ratepayers of Glengarry, Stormont and Dundas are now going to be asked to point the finger at our own people and determine what's more important. Should we eliminate this gentleman's farm and heritage or should we eliminate the newly built retirement home and life long dream of another affected couple?

A cloud of anger, despair and frustration billows over the tri-counties. The eye of the storm centres within Glengarry. The Environmental Assessment Board is our avenue for appeal. The EAB looks favorably upon landfills that have a willing host community. I can assure United Counties Council that the ratepayers of Glengarry townships are far from willing! United Counties has failed to perform a proper financial assessment of the proposed landfill. They have failed to initiate strategy to achieve 50 per cent waste diversion at a county level by the year 2000. In fact, it is never discussed. They have failed to assess reasonable and viable alternatives to the development of an engineered environmental monster.

Counties council has succeeded at wasting hundreds of thousands of our dollars. At the March 30 steering committee meeting I found it most interesting to observe the Markham based consultant narrate four resolutions for purposes of the paper trail and not the elected representatives. It appears that the consultant is "leading the bull by the nose" and the ratepayer is footing the bill

Janet Lalonde,
RR#2, Alexandria.

More facts on the Gordon Clan

To the editor:

Joe Banks' column "Glengarry hits the headlines" on April 12 brought out some interesting information about the Gordon family who are associated with St. Elmo.

I would like to correct a minor error as regards the antecedents of Charles Gordon well known author and columnist for the *Ottawa Citizen* and *MacLeans*. His father King Gordon 1900-1989, was an ordained minister, but never the minister at St. Elmo. He had a distinguished career with the United Nations and was among the founding members of the CCF.

King Gordon's father was Charles W. Gordon 1860-1937 better known as Ralph Connor, author of the well known "Man from Glengarry." He was a Presbyterian minister but never at St. Elmo. He and his son King may have been guest preachers at St. Elmo. However Charles Sr.'s father Rev. Daniel Gordon was the minister at St. Elmo for many years, and Ralph Connor grew up in the "Indian Lands" thus gaining background information for his books on Glengarry.

It was said of Rev. Daniel that he once succeeded in drinking Sir John A. MacDonald "under the table." Another interesting anecdote about St. Elmo was told me by the late John Chisholm, general contractor from the McCormick Road. John claimed he was the only Catholic in Glengarry County to be born in a Protestant church. This event happened because his father had the contract to build the brick church at St. Elmo. The Chisholm family spent part of one year living in the church while it was being finished, thus his place of birth!

Your column "After Thoughts" is most readable, and it is a tossup who to read first, you or Ken McKenna. Biographical sketches of interesting people will interest your readers. There seems to be plenty of prospects in the counties and I could give you more.

In closing I would mention that your previous column about visiting Allan MacDonald in Ontario Archives brought back memories. I could give you the stories that tell how the Hay papers, Father Ewan's, etc., found their way into the archives and thus were saved for future research.

Yours sincerely,
Hugh P. MacMillan,
Goderich, ON

Thank you for park clean up

To the editor:

As chairperson of the youth and recreation committee for the Town of Alexandria, I'm writing to thank one and all who had anything to do with our "Island Park Clearn Up Day" held on May 13.

I want to thank one person in particular who initiated the hwole event, Ron Poissant. Without Ron's devotion and dedicaiton the project would not have been organized in the short period of time that it was.

The day was a success, and I hope will be an annual event. It's our park and well worth the effort and time to maintain its beauty in all aspects.

Once again thanks to everyone, and do yourself a favor this summer – visit our park!

Sincerely,
John Hope
Deputy Reeve

Editorial endorsing OPP leaves Alexandria police discouraged

To the editor:

The May 10 editorial endorsing an OPP takeover as "a good thing" has left us somewhat discouraged. The basis for this support is evidently centered on projected savings of $70,000 not on any improvement in policing services. As a matter of fact, it is apparent that the coverage now provided by the municipal force would not be continued under the OPP proposal; it would in fact be reduced.

A cursory examination of page two of the proposal reveals that during the hours of darkness, the patrol zone for the "Alexandria car" would be "expanded" to include the surrounding townships. It doesn't take an academic to conclude that this amounts to a seriously reduced presence during the very hours when coverage is needed the most. It appears as though the OPP is attempting to have the Alexandria taxpayers subsidize the inadequate level of police service currently available in the townships. We can predict what will happen in this town if the bare bones coverage now provided is further reduced. We've tried it before. Does anyone want to hear what happened?

The most disappointing thing about this whole issue is that at no time during this long process were we consulted. The idea that perhaps we might have some thoughts or feelings on the matter doesn't seem to have entered anyone's head. We've been treated like some commodity which can be bought, sold or traded.

Your editorial urged the decision makers to expedite the process so that the morale of the members is not lowered. Thank you for your affected concern but, it would be difficult to imagine morale sinking lower than its present level.

Jamie MacMaster,
Alexandria police officer
on behalf of
police association members

Michel Menard D.D.
Denturist

Soon to celebrate 20 years in Business

- Immediate Appointments
- Dental Repair
- Complete Partial and Soft Plates at *"Smiling"* Prices
- Ontario Social Services accepted with authorization form

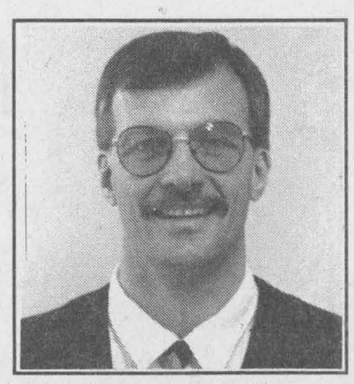

50 Ste Catherine, St. Polycarpe, Que. 15-tf (514) 265-3332

ALEXANDRIA FOOD TOWN

Proud To Be Your Neighbour
Denis and Pierrette Lefebvre, props.
64 Lochiel St. 525-5414



Hours: Mon.-Wed. 8:30 to 6:00
Thurs. and Fri. 8:30 to 9 p.m.; Sat. 8:30-5:30
FREE Delivery in town limits on orders of $20 or more

SPECIAL FEATURES
See Our Flyer For Even More Savings

PRODUCE

Product of U.S.A. LARGE SIZE PEACHES 99¢ lb
Product of Canada Fancy Red Delicious APPLES 99¢ lb
Product of USA BROCCOLI 99¢
Product of USA TOMATOES Size 6x6 79¢ lb
Product of Canada, 20 lb. bag P.E.I. POTATOES 3.99

MEAT

Maple Lodge WIENERS 450 g 99¢
Maple Lodge BOLOGNA By-the-chunk 99¢ lb
Peameal MOCK CHICKEN LOAF Store Sliced 2.49 lb
Montreal Style PASTRAMI Store Sliced 4.49 lb
Maple Lodge DINNER STYLE HAM 1.89 lb

We also have a full line of groceries with weekly specials

Offer expires Saturday, May 27

ENTER THE CONTEST
Be Touched by Magic



The art of Scott Gustafson
Touched by Magic
This is your invitation to "have a ball." You could be whisked away for a magical weekend for two in New York City. Please call or visit Kathy's Custom Framing & Gallery. No purchase or entry fee is necessary. One winner will be chosen at random to win a trip for two
See your local Greenwich Workshop dealer for complete contest rules and entry form.
A Greenwich Workshop™ limited edition print
Kathy's Custom Framing & Gallery
113 Main St., Lancaster 347-7257
109 Pitt St., Cornwall 936-9398

THANK YOU!
MERCI BEAUCOUP!
For your donations of time, sponsorship of advertising, materials, and your positive attitudes on Saturday, May 13.



Our Island Park Clean-up got most of the job done.
It was so encouraging in fact, that we'd love to have you back for our "Paint Day" on Saturday, June 3rd.
Once again our thanks!
Remember, let's keep Alexandria clean!

Z.A.C. ALEXANDRIA B.I.A.
TOWN OF ALEXANDRIA
21-1c

THE GREAT GLENGARRY
RUBBER DUCK RACE
SUNDAY, MAY 28



Mill Square, Alexandria, Noon - 2:00 PM
Bar-B-Q, GDHS Jazz Band, games, prizes
Launch at 2:00 PM
TICKETS $5 each / 5 for $20
On sale at most businesses in Glengarry
This message was sponsored by:
BROWNHOUSE CONVENIENCE STORE
Heart and Stroke Foundation of Ontario / Fondation des maladies du coeur de l'Ontario

Vankleek Hill Livestock Exchange Ltd

EXCHANGE MARKET REPORT
MAY 22, '95
GOOD CALVES: $1.40-$1.97
High Seller: $2.10
J.G. Bourcier, Alexandria
Averages in the $1.60-$1.80 range
COWS: 48¢-55¢
High Seller: 55¼¢
Marcel Guay, St. Phillipe
COWS WITH CALVES AT SIDE
$1010 - $1200
High Seller:
Brian McNaughton, St. Eugene
BRED DAIRY COWS up to $1135
High Seller:
Ian Stewart, Dunvegan
BEEF COWS: 50¢-59¢
High Seller: 61½¢
Alex Mooney, St.Eugene
BULLS: 55¢-64½¢
High Seller: 67¢
Normand Fletcher, Plantagenet
'CLUB BIG' members this week are:
Denis Leger, 1604 lbsx48¢=$770
Beverly MacLennan, 1660 lbsx52¢=$863
Yvon Chartrand, 1622 lbsx54½¢=$884
Marcel Guay, 1724 lbsx55¼¢=$953
Marcel Guay, 1734 lbsx50¢=$867
Sylvain Poirier, 1716 lbsx54¢=$927
Bernard Carriere, 1716 lbsx55¢=$944
Lindal Allier, 1762 lbsx50¢=$881
Bull calves increased in price slightly this week. Heifer calves were down a bit. Cows increased in price this week over last. Keep those cows empty. Good meaty cows bring top dollar, it's the shelly cows that bring the averages down.
Our trucking team and ourselves are covered against mishaps to your livestock. If it's our fault...we pay! 21-1c

The Hub of Glengarry
Restaurant & Pub



The TERRACE
will be opening on
FRIDAY, MAY 26
and KEN ROACH and his Caribbean steel drums will be present to help us celebrate the opening!
Come and enjoy a peaceful and relaxing dinner by the Waterfall!!
PUB HOURS
The Pub will be open from Wednesday to Sunday from 5 p.m. starting Wednesday, May 31st.
The Terrace will be open the same time as the Pub and you will enjoy our Piper, Ewen MacKinnon playing above the Waterfall between 6:00 and 7:00 p.m.
Buy 1 Steak At The Regular Price And Receive A 2nd* Steak For ½ PRICE WEDNESDAY!
5 p.m. to 10 p.m.
*Equal or lesser value. Reservations recommended.
Join Us Every Thursday In The Pub For MUNCHIE NIGHT And More!
Prices so good, we can't even talk about them!



Your hosts: Chris, Ernie and Terry Sauer
Reservations Appreciated: 525-4131
Main St. and Mill Square, Alexandria
21-1c



Crafts for care

Judy Larocque, Connie Richards and Valerie Johnson (pictured left to right) show off crafts sold at the Glengarry Memorial Hospital craft and bake sale. All of the crafts and baked goods were made by GMH nurses and one dollar from each craft and 100 per cent of baked goods sold are donated to the Volunteer of the Month fund, an award given to outstanding teen volunteers.

Break, enter and theft

Crime stoppers needs your help in solving a break, enter and theft from a Charlottenburgh residence.

Sometime between 8:20 a.m. and 3:30 p.m. on April 28, unknown suspects entered the residence through a rear door.

Once inside, suspects stole electronic equipment including a technics compact disc player and 30 discs, two JVC amplifiers/equalizers, a JVC cassette player, a Sony walkman, a 14 inch Magnosoni television and VCR, and an RCA video cassette recorder.

Thieves also stole one small pair and one medium pair of binoculars, a men's Bulova watch, four men's rings including a 10k cat-eye, a 10k wedding band, a flat onyx diamond, and a 10k insignia ring with the letter "s" on it, a 14k gold 22 inch chain with a large 10k gold pendant on it as well as several other items.

The total value of the stolen property is estimated at $6,200.

If you have any information about this or any other crime, you could be entitled to a reward of up to $1,000.

Call crime stoppers at 937-8477 or 1-800-265-8477.

Crime stoppers wants your information, not your name.

Construction started at Maxville Senior apartments

Maxville Manor has announced that construction of Phase 2 of Glen Garden Village began last week.

The project will include an additional six single-storey semi-detached apartments in the unique style found in Phase 1.

Each apartment has a total area of almost 1,000 square feet, and includes two bedrooms, complete kitchen with appliances supplied, a large living room/dining area with cathedral ceiling, wall-to-wall carpeting, individual laundry room with washer and dryer included, wheelchair accessible bathroom, a private patio, and parking with plug-ins near each apartment's front door.

These apartments are available on a "life-lease" basis, which is similar to prepaid rent. All apartments are identical and two options are available: Plan 'A', our guaranteed refund option at $82,500; Plan 'B', our market option at $89,000.

Dale Coleman Construction Ltd., of Avonmore, is the general contractor for the project, which is expected to be completed within 20 weeks.

This ""Life-lease" project is the only one of its kind in Eastern Ontario, outside of Ottawa.

While the concept flourishes in Western Ontario and other parts of Canada, it has taken a little longer for people in this area to realize the significant benefits of "life-lease" versus traditional renting.

Glen Garden Village is a seniors' housing development owned and operated by Maxville Manor, a non-profit community-based charitable corporation.

The apartments are located next door to the Maxville Manor Seniors' Centre.

Maxville Manor is a registered charity overseen by a volunteer Board of Directors drawn from 11 area non-profit organizations.

Three cars collide in town

Police Briefs

A three car pile up on the south end of Main street Alexandria caused extensive damage on May 15.

At 2:45 p.m. Michel Cadieux, 35, of Green Valley, stopped his 1985 American to let another vehicle turn.

Linda Van Den Oetelaar, a 34 year-old Glen Robertson resident, driving a 1992 Mazda van, stopped behind Cadieux.

A four door Oldsmobile, driven by Kelly Savage, 29, of Vankleek Hill struck Van Den Oetelaar's van causing it to drive into Cadieux's car.

Van Den Oetelaar and Savage sustained minor injuries.

Damage to the first two cars was moderate, but Savage's car sustained extensive damage.

Savage was charged with following too close.

Assault charges

An Alexandria man was charged with assault and remained in police custody overnight.

Charges were laid after Alexandria police were called to a Kenyon street residence on May 22 to respond to a domestic disturbance.

Impaired drivers

Lancaster OPP charged three people with impaired driving and handed out five twelve-hour suspensions during a R.I.D.E. program May 20.

Break, enter and theft

On May 2 at 6:30 p.m. thieves entered a residence on county road 18 in Charlottenburgh township by forcing open a garage door.

The perpetrators stole a stereo, CDs and coins.

ANNOUNCEMENT

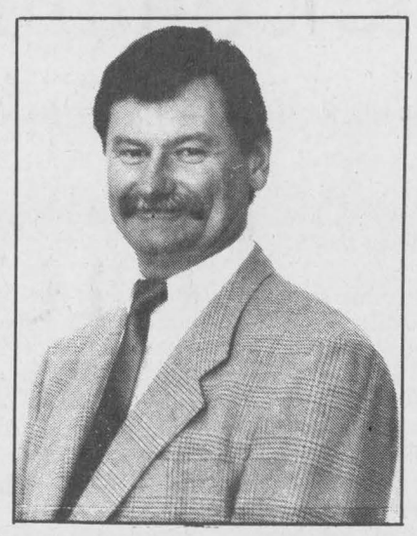

Claude J. Poirier

We are pleased to announce Claude J. Poirier will be our Sales Representative for the Alexandria and Hawkesbury Area. Claude will be offering you the following equipment:

TELEPHONE SYSTEMS: The latest easy to use business telephones from Northern Telecom Ltd.

AUTO-MATED RECEPTIONIST AND VOICE MAIL SYSTEMS: Great for people who are in and out of the office but don't want to miss calls.

PUBLIC ADDRESS SYSTEMS: For offices, factories or schools. Seaway Telecom can provide you with clean crisp paging throughout your office or factory.

NEW "COMPANION" WIRELESS TELEPHONES: Cordless telephones that allow you to go anywhere on your factory floor or office and still use your telephone.

You can reach Claude at (613) 937-3036 or 1-800-338-0596.

Seaway Telecom Ltd.

Bell AUTHORIZED NETWORK PARTNER

21-1c



"Oh, give me a home... Where the buffalo roam..." and I'll show you a homeowner who didn't advertise for a good housekeeper!!

SCRAP METAL

We pick up all
- METAL
- SCRAP VEHICLES
- AG EQUIPMENT, ETC.

Call Doug

Res:

874-2763

19-spk

Your **NDP Candidate for Stormont, Dundas, Glengarry & East Grenville**

Married, 4 children
Small business owner since 1979
10 years resident of Glengarry
18 years serving the community

Committed to:
Safeguarding Healthcare and Education
Helping Small Business and Farmers
Creating Longterm Employment
Representing ALL Constituents

"It's our job to fight for what's right" - Bob Rae

Authorized by Helena McCuaig: Campaign C.F.O.

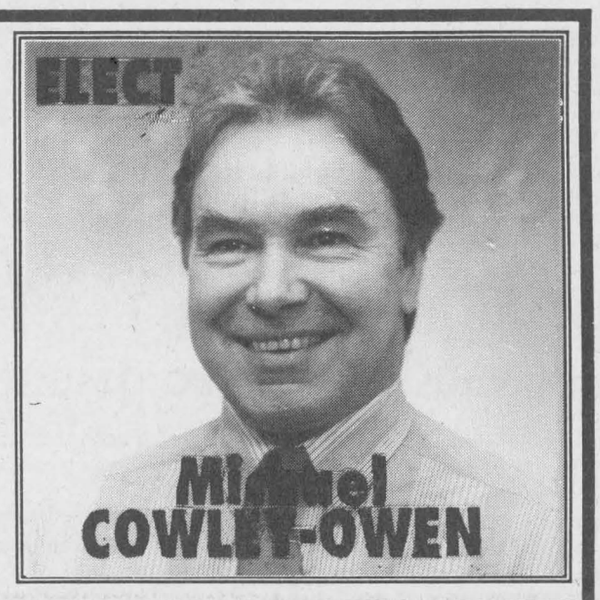

NETTOYEUR

NETTOYAGE A SEC DRY CLEANING

ALEXANDRIA CLEANER



FUR COAT COLD STORAGE

On Saturday, May 27

11 a.m. - 2 p.m.

we will have on hand an expert in estimating repairs on the spot

Bring your coat and don't miss it!

GREAT STORAGE RATES

DON'T FORGET THESE SERVICES!

- Laundromat Facilities
- Cold Fur Storage
- Full Line of Zippers
- Christening Ensemble to Rent
- Rug Cleaner
- Wedding Gown Cleaner
- Ionizer
- Alterations

AND OF COURSE, EXCELLENT, FAST DRY CLEANING!

"Glengarry's Most Complete Cleaning Centre"

294 Main Street S., Alexandria (Beside Dairy Queen) **525-2424**

Sisters picket Alexandria dump

(Continued from page 1)

level, which exceeds the maximum, she said.

Viau is confident that if an environmental assessment board hearing is held on the dump, it would be closed, or the town would have to apply for an extension permit.

She said the ministry has visited the site, but as yet has produced no reports, no engineering studies and "Alexandria's own engineers don't seem to admit the ditch exists.

"They (the ministry) make it sound like everything is great up there when it's not."

Viau said the family won't be happy until the dump is closed.

"We want to see it closed and we want to know why the ministry never asked for an Environmental Assessment Board hearing."

The Viau house is located 1,800 feet from the edge of the dump. Carmen, who lives in the house with one of her sisters, is having the well water tested. She said the ministry says the dump is 6,000 feet from the dump's edge.

Rheal Delaquis, senior environmental officer for the ministry, and who has been responsible for the case, was unavailable for comment Tuesday. However, district manager Bob Hellier did call late Tuesday and said he felt the ministry has already dealt with "a number" of the concerns raised by the Viaus.

"I don't think there is a major issue there, compared to the many others that have been raised," Hellier said. "This is an approved landfill site. There are some concerns and Mr. Robert (Marc Robert, environmental officer) will be following them up."

Hellier said the Alexandria site is "generally well-operated" and while there were some serious problems several years ago, for the most part they've been cleaned up.

He said a recent letter from the Viaus to the Minister of the Environment dealing with their concerns has been received and a reply is being prepared by Robert, to be sent in "one to two weeks."

He acknowledged that the Viaus may not be happy with the current situation but said they are in fact neighbours of a landfill site.

"The reality of the situation is that there is some problems living next to a landfill site."

Hellier added that as far as monitoring and enforcement of MOE standards was concerned, responsibility for that rested with the town.

But Levert said Tuesday that as far as he is concerned, the town is complying with the ministry standards.

"We're in expropriation with them (the Viaus) on the north side and it might go to OMB before expropriation," he said. "We're working in accordance with the ministry's standards."

About the draingage ditch, Levert said the town's consultant says it's "there is some leaching" but it is uncertain what the source is. He said the Viau's father had a dump of their own there at one time.

"We're operating and we have a consultant doing sampling. We follow the instructions of the Ministry of Environment, and if we weren't they'd close us down.

"As far as the pictures (of the drain) are concerned, all I do is follow the ministry guidelines and that's good enough for me."

OPP costing discussed in camera

Lynn McCuaig
***News* reporter**

Alexandria council and police services board met behind closed doors last Thursday to discuss changing town policing to OPP.

The board passed a motion at the beginning of the meeting that excluded the media on the grounds that salaries and budgets were going to be discussed.

Mayor Grant Crack admitted at the meeting that there were some things that could be talked about in front of the media.

But meeting participants refused to discuss issues that concerned the public and then move to an in-camera session later.

Police board chairperson Helene Faubert-Gravel said it would be difficult to discuss issues in front of the media because she would have to watch what she would say.

"We'll have to write things down and remember to bring them up later," Faubert-Gravel said.

"We'll lose our train of thought."

Faubert-Gravel added that when the meeting was called both council and the police board had understood that the meeting would be closed.

But when the media arrived, the issue was forced to a vote.

Deputy Reeve John Hope was the only member of council to vote in favor of having an open meeting .

Reeve Francine Richer and councillor Archie McDougall abstained from voting.

Hope said in an interview Friday that there was no reason to close the meeting because the boards were discussing the OPP costing proposal which is a public document.

"It's a public issue," Hope said.

"Anything that was discussed could have easily been said with a reporter sitting there."

But in an interview on Monday, Crack disagreed with Hope's views.

"I just felt as chair it should be closed because councillors would have to choose when they want to speak."

Crack continued by saying that in a meeting "one issue flows into another," so it would be difficult to speak freely.

Crack said that no resolutions were passed in-camera because some issues in the OPP proposal need to be clarified.

The proposal does not clearly state whether the $462,300 estimated cost of OPP services includes 24 hour coverage or only 20 hour service.

But the proposal did say that the existing police station would not accommodate an OPP force.

Council will ask the OPP for a 24 hour estimate as well as look into the possibility of a new building.

Faubert-Gravel will also meet with employees to get their input into the situation before any steps are taken.

Crack said the study is in its "preliminary stages."

"I'm not saying when it will happen or even if it will happen at all."

Crack said that there will be future meetings to present public issues in open discussions.

totten sims hubicki associates

Totten Sims Hubicki is pleased to announce the opening of a new office in Cornwall at 1213 Fatima Street, effective June 1, 1995.

Established in 1962, TSH is a multi-disciplinary firm offering consulting services in engineering, architecture and planning. Specialty services include highways, bridges, municipal and environmental engineering, transportation planning, traffic operations, buildings, water resources engineering, landscape architecture and regional and town planning.

TSH's Water Resources Group has worked with the City of Cornwall and the Raisin Region Conservation Authority since 1986 on the design and construction supervision of the Fly Creek flood control structure, the largest underground watercourse enclosure ever constructed in Eastern Ontario. The fifth and final phase began last month.

A 100 per cent, employee-owned firm, TSH serves a broad base of private and public sector clients including municipalities, conservation authorities, and the provincial and federal governments and their agencies. The company has appointed Mr. John Stidwill, P.Eng., as Cornwall Area Manager. He can be reached at 933-6888 or at 1-800-529-0847.

TSH operates across Ontario, with a staff of over 350.

21-1c

DOOR CRASHER SPECIAL

1994 SENTRA



1995 - 5 HARDBODY PICKUPS



1994 ALTIMA GXE

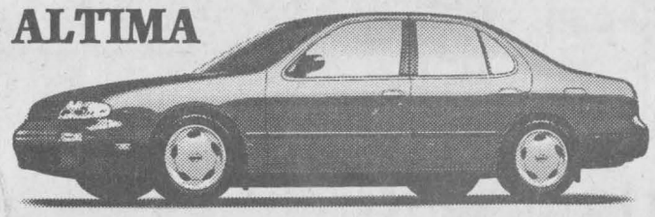

includes air cond., pwr wind/locks/mirrors, tilt/cruise, AM/FM cass.

From $18,990*

NISSAN OFFERS THE BEST AUTOMOTIVE FULL-LINE WARRANTY

*6-year/100,000 km Major Components Warranty, 6-year/100,000 km Emission Control System Warranty, 6-year Rust Perforation Coverage with unlimited kilometres, 3-year/80,000 km Complete Vehicle Warranty with no deductible, 3-year toll free 24-hour Roadside Assistance, Canada and U.S. See dealer for details. Offer ends May 31st.

GRANT NISSAN

700 Rosemount Ave., Cornwall 933-7555

21-1c

PHIL HALE FINANCIAL SERVICES
506 Pitt St., (at Fifth)
Cornwall
938-7782
1-800-771-9288

7.00% 1-yr. | 6.875% 3-yrs. | 7.25% 5-yrs.
Rates subject to change



PHIL HALE

SEVERANCE PACKAGE SPECIALISTS



JEANNE DeSERRES

GIC
Short Term
Cashable
RRSP
RRIFs
Monthly Deposits

SECURE YOUR FINANCIAL FUTURE

The War Amps says: It's time for...
DRIVESAFE!
The War Amps

END OF MAY CLEARANCE SALE



Now Until Wed., May 31
Mon. to Wed., 8 to 6; Thurs. and Fri., 8 to 9; Sat., 8 to 4:30

NO CHARGE FOR OUT-OF-TOWN DELIVERY

OVER 500 Rolls and Roll-Ends
At Unbelievable Low Prices
All First Quality Flooring

STELLAR CARPET (Level loop) 9 colors to choose from Reg. $9.95 sq. yd. ONLY 4.95 Sq. Yd.

SPLUSH CARPET 9.95 Sq. Yd.

TEXTURED CARPET 10.95 Sq. Yd.

CERAMIC TILES For Walls and Floors From 95¢ Sq. Ft.

You CAN Carpet a 9' x 12' Room For $54

CARPET ROLL ENDS...$AVE-$AVE-$AVE

SIZE	DESCRIPTION	REG.	SALE
17'10"x12'	Grey/Loop	$276.00	$139
17'x12'	Rust/Beige comm.	$189.00	$69
8'7"1x12'	Green Lahaina	$148.00	$59
8'2"1x12'	Beige Grand Am	$139.00	$55
7'2"x12'	Beige Grand Am	$126.00	$49
20'x12'	Green Berber	$318.00	$189
6'x9'	Blue commercial	(1 only)	FREE
24'x12'	Peach Jouvence	$489.00	$225
25'x12'	Grey Marie	$379.00	$239
10'4"x12'	Pink Bistro	$199.00	$89
21'9"x12'	Peach Splush	$745.00	$495
6'x9'	Gray commercial	(1 only)	FREE
12'8"X12'	Pink Jouvence	$288.00	$119
21'11"x12'	Grey Splush	$324.00	$194
28'2"x12'	Grey Print	$399.00	$266
6'x9'	Green commercial	(1 only)	FREE
17'7"x12'	Brown commercial	$199.00	$99
10'8"x12'	Green commercial	$109.00	$49

PLUS HUNDREDS MORE TO CHOOSE FROM

CUSHION VINYL FLOORING
HIGH GLOSS FINISH
Reg. $12.95 From 6.50 Sq. Yd.





12" x 12"
Reg. $1.45 ea.

PEEL N' STICK Pure Vinyl Tiles
From 65¢ ea.

PATIO DOOR VERTICAL BLINDS
75" x 84"
PVC 69.95 FABRIC 79.95
Installation and Valance Extra

SUNWORTHY WALLPAPER From 3.95 S/R



HARDWOOD FLOORING By BRUCE As low as 3.89 Sq. Ft.

$100.00 OFF CENTRAL VACUUM SYSTEM
With This Coupon

OUR GUARANTEE:
WE WILL NOT BE UNDERSOLD ON ANY ADVERTISED SPECIAL
DURING THIS SPECIAL EVENT

Expert Installation by Qualified Installers Available

TAPIS RICHARD RANGER CARPET INC.



RICHARD RANGER

360 Main St. South Alexandria 525-2836

Constable Gilles Ruest changes jobs

(Continued from page 3)
schools followed students as they started school until they graduated.

"As the kids grew, so did my presentations."

"They're more comfortable seeing a policeman and they know that he can be a regular kind of guy."

In addition to making presentations at local schools and service clubs, Ruest acted as a public relations officer giving the media a synopsis of major events making sure not to reveal too much information on a case.

"A slip of the tongue could cause the suspect to get away," said Ruest.

Now community policing will done by everyone on the force.

Ruest said all the officers will get a chance to do some community work and thinks it will give everyone the chance to see another side of the community.

"It would be nice if everyone could have a change," said Ruest.

There are now three designated officers to handle schools awareness programs and media calls will be handled by the officer on duty.



Constable Ruest has been at community service work for a few years. Above, he fingerprints a much younger reporter, Lynn McCuaig, in 1977 during a local school tour.

One month set aside for youth accused in murder of Alexandrian

By Greg Kielec
***News* editor**

The trial of an Alexandria youth charged in the murder of Alexandria resident Gerald Cuerrier is to resume Monday.

And it is expected to continue right until the end of June, according to Ottawa Crown Prosecutor John Campbell.

The youth is one of three people — two of them under the age of 17, the other an adult — charged in connection with the March, 1994 shooting of Cuerrier.

Neither of the two youths can be named. Publishing the identity of an accused under the age of 17 is forbidden by the Young Offenders Act.

One youth pleaded guilty to manslaughter in November, in connection with the shooting. It is the trial of the second youth that is to resume Monday.

A temporary publication ban has been placed on testimony from the youth's trial. The ban was ordered to prevent testimony from influencing the upcoming trial of the one adult charged in the case.

The second youth's trial had started in February with a two-week voire dire session to determine the admissibility of statements and evidence, continuing for three days May 1.

Arguments have been completed on the issue of admissibility of statements and the court is awaiting the judge's decision, Campbell said.

But arguments still must be completed over the admissibility of evidence. The defence is arguing that an unlawful search and seizure was carried out by police.

Campbell said he expects two to three more days will be spent on arguments regarding the search and seizure.

The main trial will begin as soon as the arguments are finished on the charter of rights application, Campbell said.

The adult charged in the case is a Kenyon township resident, Jason Horvath who was 18 years old at the time of the murder.

Alexandria police guns held up at border

Alexandria's police force has been stopped by Canada Customs - for the moment.

The police force has yet received their Glock handguns because they have to pay GST and duty on their order, Chief Paul Deveau advised the police services board, May 9.

Deveau said he had thought there would be no duty on their order, but as the guns were made in Austria, duty applies.

A separate bill for the duty will be received shortly.

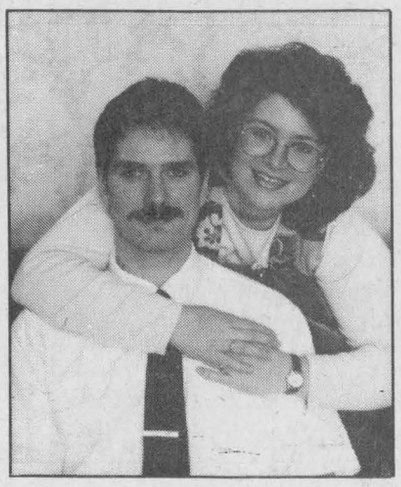

Wedding Announcement

George and Beverley Runions, Cornwall are pleased to announce the forthcoming marriage of their daughter, Karen Lynn to Neil Thomas, son of William and Verna Dixon, Cornwall. The marriage will take place on Saturday, July 8th at 3:00 p.m. at St. Andrew's United Church, Martintown, Ontario. 21-1P

Centre site unlikely to be GMH

(Continued from page 1)
make the most sense to me," she said.

Also weighing in the Legion's favor was its offer to absorb operating costs and the fact that it had been providing its facilities free of charge for Outreach services in recent years.

Morris, the reeve of Kenyon township, and who voted in favor of the proposal, was not disappointed that the centre will not end up in Kenyon.

She said the centre would have been a hospital concern, not so much a Kenyon building had it been located at the hospital site.

Alexandria Reeve Francine Richer is still hoping that the hospital site is in the running.

Richer said there is a chance the ministry may nix the proposed sites in favor of the hospital site.

Richer is against having two satellite centres because they will create a duplication of services, making them too expensive to operate.

"It should be one centre — one building," said Richer, who voted against the Legion/Green Valley school proposal.

Morris also favors having just one centre, preferring it be the Legion site. That is where she and Richer disagree.

Richer believes there should be only site, and that site is at the hospital. "The hospital is the best site," Richer said Monday.

"I'm not against the Legion but the Legion needs renovations," Richer said. "It's the Ministry of Health that will decide."

"The Ministry of Health will want to know the...pros and cons of all this."

She concedes that if the ministry approves, the project is free to proceed. "But I will be very surprised," she said.

It was crucial that Outreach members reach a quick decision on the much debated seniors' centre proposal.

Morris said that Outreach was given a deadline of May 15 to decide on the site for the seniors centre.

"The money is sitting there now and they've been arguing and everything for three years. So they can't hang on to it forever," Morris said.

The seniors centre was originally to be built on parkland between Florence Villa and Le Foyer at the east side of Alexandria, but that proposal fell through because of site problems.

In April, Alexandria council pulled out of an agreement for construction of the centre, stating it did not have the site or resources to carry out the project.

Instead, council decided to meet with organizations from Le FraternitÇ, Sacred Heart Parish and the Legion to discuss renovating a building to house the centre.

Deputy Reeve John Hope said in April, he preferred the renovation idea. "I'd be very much in favor of upgrading existing buildings," he said.

He had suggested the Church on the Hill, the United Church in town, may be a good potential site.

Mayor Grant Crack even suggested the police building — it is in desperate need of work Chief Paul Deveau told council earlier in the meeting — could be upgraded for the centre.

Richer said in April, there was about $410,000 left of funding for the project. Some of the funding, $37,000, was spent on plans for a centre which was to be built near Le Foyer and Florence Villa.

The plan was eventually scrapped because site conditions would have made it too expensive to build there.

The annulment of the agreement with the province by council, essentially made the scrapping of the site official.

The town itself has already spent $5,000 trying to make the seniors centre a reality in Alexandria, according to Clerk Leo Poirier.

The money was spent bringing the original site up to standard so it could be built upon, he said. The town had made the commitment in an agreement for the construction of the centre.

The United Counties, the local government body heading the project, had refused to pay the expenses, saying according to the agreement the town is liable for them, Poirier said.

Community forum plan for June 3

Don't leave the future in the hands of a few, will be the theme of a day-long community forum which will be held at the Alexandria Curling Club on Saturday, June 3.

Sponsored by the North Glengarry Community Economic Development Group, in cooperation with the SPARTA Project, the 9 a.m. Forum will allow residents of North Glengarry to have a say about the future of their community and find out about some of the community development projects already underway in their area.

Participants will be asked to: Find common problems and solutions; list their community's needs; help identify goals; work on an action plan.

There will be a $7 registration fee which will include lunch, but spaces are limited, so interested citizens should contact the following as soon as possible to register, or for more information contact Christine Murray, 527-1258.

Media spokesperson named for board

Following what Police Services Board Chair Helene Faubert-Gravel called "requests by the media of every member of the Police Service Board" for information, especially in relation to issues such as the OPP costing, the board appointed Faubert-Gravel as official media spokesperson.

Police Chief Paul Deveau was confirmed in his capacity to speak to the media for questions relating to the police service, but for all questions regarding the board, Faubert-Gravel is now the sole official contact.

IT'S PLANTING SEASON



Now's the time to plant:
•Shade Trees
• Fruit Trees • Shrubs
• Potted Roses • Perennials

BEDDING PLANTS
• Vegetables •Tomatoes
• Annual Flowers

LAWN DECOR
• Bird Baths • Water Fountains

THIS WEEK'S SPECIALS
Potted Shrubs and Evergreens
9.95 ea or Buy 3 Get 1 Free!

Gauthier's Greenhouse Garden Centre
Your complete garden centre
1/2 mile east of Curry Hill on Old Hwy. #2
347-2237
VISA MasterCard
21-1c

Affordable Luxury
PERSIAN CARPETS
WAREHOUSE CLEARANCE
Lease Expired
ALL CARPETS MUST BE SOLD
•Kerman •Isfahan •Hamadan
•Mashad •Bahktiari •Kashan
•Qum Silk •Tabriz •Nain
And Many Others
This is your chance to own a quality handmade Persian carpet for a fraction of the retail price. All sizes available, including runners.

CARPET	REG.	SALE
10'x14' Kerman	$3,750.00	$1,250
10'x14' Mashad	$4,200.00	$1,399
3'x10' Hamadan	$ 750.00	$225
5'x 7' Tabriz	$3,800.00	$1,900

DON'T MISS THIS OPPORTUNITY
FREE For The First 10 Customers – 2'x3' Persian Rug
Saturday, May 27 – 10:00 a.m. to 5:00 p.m.
Sunday, May 28 – 10:00 a.m. to 5:00 p.m.
Sale conducted by Tola Carpets Inc.
1451 Sherbrooke St., West, Montreal, Que.
Tel.: (514) 989-7537 Fax: (514) 989-8330
Tola Carpets Inc. is a reputable Montreal importer since 1985
CORNWALL WAREHOUSE
600 Campbell Street Cornwall, Ont.
Trade-ins accepted and we buy old rugs
Payment: Visa, Mastercard, American Express, Cheque
21-1c

You Can Vote
Before Election Day!
Thursday, June 8th, 1995

If your name is on the **LIST of VOTERS**, or if you have a **CERTIFICATE to VOTE**, but you expect to be away or unable to vote on Election Day, you can take advantage of any Advance Poll ***in your Electoral District.*** Level locations have been chosen wherever possible for ease of access.

Advance Polls will be held at the locations listed, on Thursday, Saturday & Monday, June 1st, 3rd & 5th
11:00 a.m. to 8:00 p.m.
⊗ Advance Poll Voting in the Elections Ontario office in your Electoral District from May 27th thru June 6th (Sundays excluded) during the same hours

In the Electoral District of CORNWALL
⊗ **Elections Ontario (613) 930-2390**
124 Second St. W., Cornwall
• Trinity Church Hall, 105 Second St. W., Cornwall
• Ecole Jean XXIII, 610 McConnell, Cornwall
• St. Mary's Parish Hall, Williamstown
• Cornwall Township Hall, R.R. 1, Long Sault

In the Electoral District of S-D-G & EAST GRENVILLE
⊗ **Elections Ontario (613) 657-3907 or 1-800-450-7321**
Cardinal Village Square, South Side of Hwy #2, Cardinal
• Kemptville Arena, Victoria St., Kemptville
• Town Hall, 1 Mill St., Chesterville
• Old Community Hall, Fairview Dr., Avonmore
• Alexandria Sports Palace, MacDonald Blvd., Alexandria
• Fire Hall, Maple St., Ingleside
• Civic Building, 6 Fifth St. W., Morrisburg

FOR GENERAL ELECTION INFORMATION
CALL: 1-800-668-2727
Between 8 a.m. and 8 p.m., Monday to Saturday

Ballots cast at the Advance Polls will be counted at the close of the Regular Polls on Election Day.

If you have friends or relatives who have difficulty reading, please make them aware of the information in this notice.

PUBLISHED ON BEHALF OF THE RETURNING OFFICERS FOR THE ABOVE ELECTORAL DISTRICTS BY
Warren R. Bailie, CHIEF ELECTION OFFICER

Elections Ontario
A non-partisan Agency of the Legislative Assembly
KEEPING YOU INFORMED AP3/36

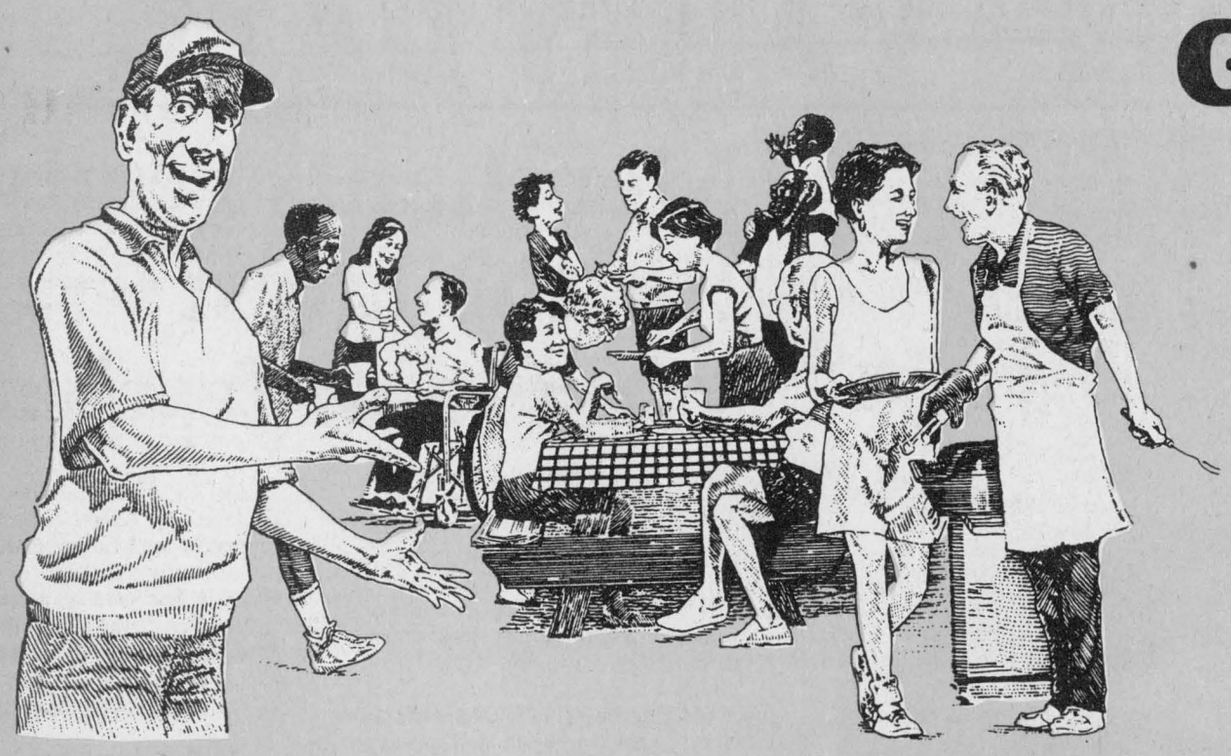

GET READY FOR GREEN VALLEY DAYS

Sunday, May 28, 1995

FUN FOR THE WHOLE FAMILY!

Map of participating businesses

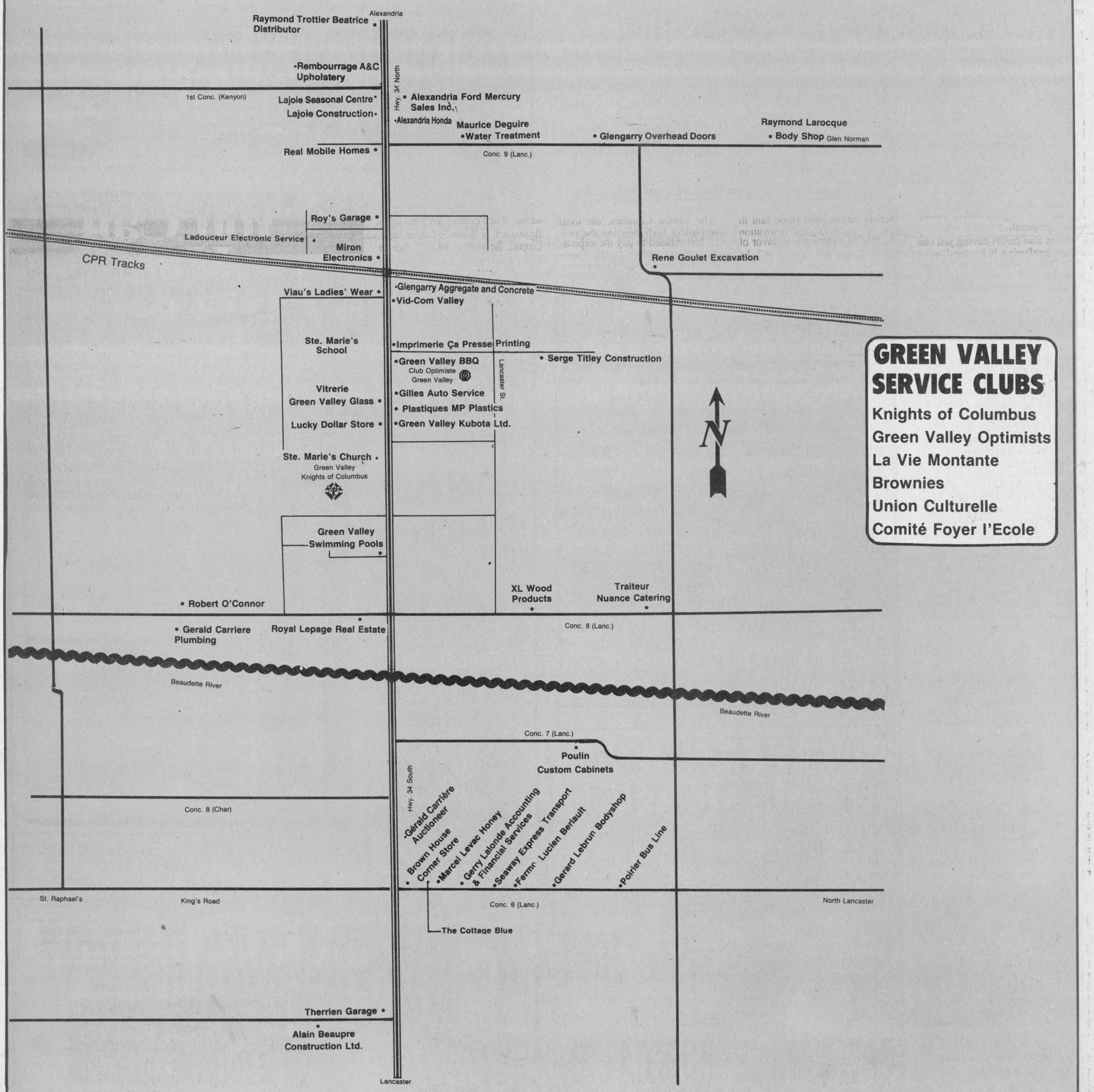

GREEN VALLEY SERVICE CLUBS

Knights of Columbus
Green Valley Optimists
La Vie Montante
Brownies
Union Culturelle
Comité Foyer l'Ecole

GET READY FOR GREEN VALLEY DAYS!



There's plenty of fun for everybody at Green Valley Days, as this smile shows

Merchants ready for the latest version of festival

Green Valley merchants are once again primed for the annual festival entitled Green Valley Days. This year's event is the 11th edition.

Clusters of pretty balloons will soar high above the pretty Beaudette River valley community welcoming visitors.

Green Valley stores and businesses are offering bargains and specials to mark 11 years of Green Valley Days success.

The specials are on all week, but most of the festivities are scheduled for Sunday.

The coed 3-pitch softball tournament at the Ste. Marie school ball diamond begins on Saturday, with the final game being the grand finale of the entire weekend.

There will also be a beer garden to drown spectators' thirsts.

Other Sunday highlights include a variety show displaying the talents of such performers as the MacCulloch Dancers and the ESRG-GDHS Jazz Band.

Sunday will also feature a baby contest (every baby wins!), a 50/50 draw, food, balloons, face painting, a petting zoo, cartoon characters, a dunk tank and, new this year, the auction sale.

The annual Marcel Lalonde Memorial Fishing Derby has a new twist to it this year. Because of concerns about the fish population in the Beaudette River, the contest will be moved to the lake in Alexandria.

Green Valley Days organizer Henri Jeaurond says that he "hope(s) people will come in and participate. We're wishing for good weather."

The weather the last few years has not been accommodating to the fun.

There is $500 worth of Green Valley Days Dollars to be handed out to a few lucky winners. These dollars can be used in any of the event's sponsors' businesses any time during the year.

There are 45 local businesses sponsoring the event.

Much of the proceeds will be put towards the building of a new community centre in Green Valley, including a quarter of all proceeds raised in the auction.

As usual, the Green Valley Optimist Club is doing most of the organizing behind this year's festivites.

MacCulloch Dancers attending

Green Valley
Margo Pepin
525-3581



Green Valley Days is this Saturday and Sunday, May 27 and 28.

On Sunday there will be a giant auction sale that begins at noon, everyone will have a chance to buy new and used articles.

There will also be a petting zoo, face painting, a show by Barney the Dinosaur at 1 p.m., baby contest at 4 p.m.

There will also be local talent, the MacCulloch Dancers and there will be a baseball tournament; on Sunday there will be drawings for a beautiful patio set by the Optimist Club, a 50/50 draw and five $100 Green Valley dollars winners.

Everyone is invited, for fun and there will also be a beer garden, free entrance. All this is being held in the school yard of Ecole Ste. Marie.

* * *

The Green Valley Optimist Club held their third annual bicycle rally. Over 40 children and adults participated. The Optimists would like to thank all who encourage them with pledges and scratch cards.

Winners were Julie Sauve who won $75; Nathalie Dicaire won $25; Alexandre Menard, Christian Brunet, Jonathan St. John, Tania Lacombe, Stephane Aubin each won $10 each.

The Optimist Club also held a bicycle rodeo, and the winners are, categories; Kindergarten, Grades 1 and 2 is Nicholas Menard; Grades 3, 4, and 5 in Patrice Brunet; Grades 6, 7 and 8 Jonathan St. John.

Winner of the bicycle draw that day was Amanda Sauve. A big thank you to all who participated.

* * *

An error slipped in this column last week, one of the winners of $1,000 for the Mother's Day draw should have read Henri and Claudette Doré.

* * *

I got a call from my neighbor, Helene, who told me that the North Lancaster dump now has recycling bins for cans, papers, etc. Way to go!

* * *

Birthday wishes going out to Kimberly Quesnel, 11, Ashley Viau, May 23; Jennifer Overbury, Ghislaine Menard, May 24; Melanie Cadieux, Julie Dumouchel, Michelle Leblanc, May 25; Rae Spooner, May 26; David Overbury, May 27; Yves Lavigne, Alexandre Menard, May 28.

* * *

Food for thought: To try is commendable. To try when you know you will probably fail, is magnificent.

God bless.

IMPRIMERIE C'A PRESSE PRINTING inc.
HENRI & GISELE JEAUROND
MAIN & FIRST
P.O. BOX 69
GREEN VALLEY, ONT.
KOC 1LO
TEL.: (613) 525-5070

GREEN VALLEY DAYS
SPECIALS
REG. CHLORINE 30 kg. $95.00
ALGAECIDE 4 x 4 l. $18.00
20% OFF All Inflatable Pool Toys & Patio Sets
KREEPY KRAWLEY
above ground $395 inground $475
HOURS:
Mon. - Fri. 9 - 6
Saturday 9 - 5
Sunday 11 - 5
Financing Available
GREEN VALLEY POOLS LTD.
Andre Lalonde - President
Hwy. 34 Green Valley 525-3743

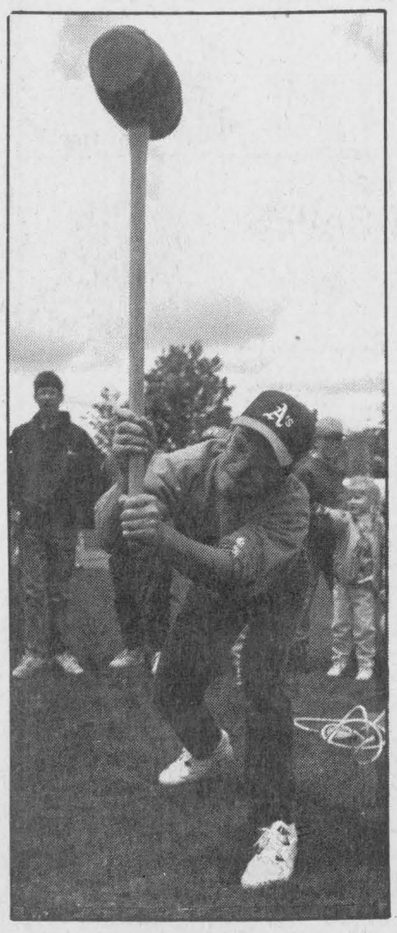

NEW FOR '95
The KUBOTA T1460

Special Introductory Price
$3695
Come and see it at
GREEN VALLEY KUBOTA LTD.
Low Rate Financing O.A.C.
Hwy 34 Green Valley 525-2190
21-1c

GREEN VALLEY VITRERIE • GLASS LTD
$ave Like Never Before
During
GREEN VALLEY DAYS
and our
15th Anniversary $ale!
Here's an example:
PATIO DOORS
Starting at
$495
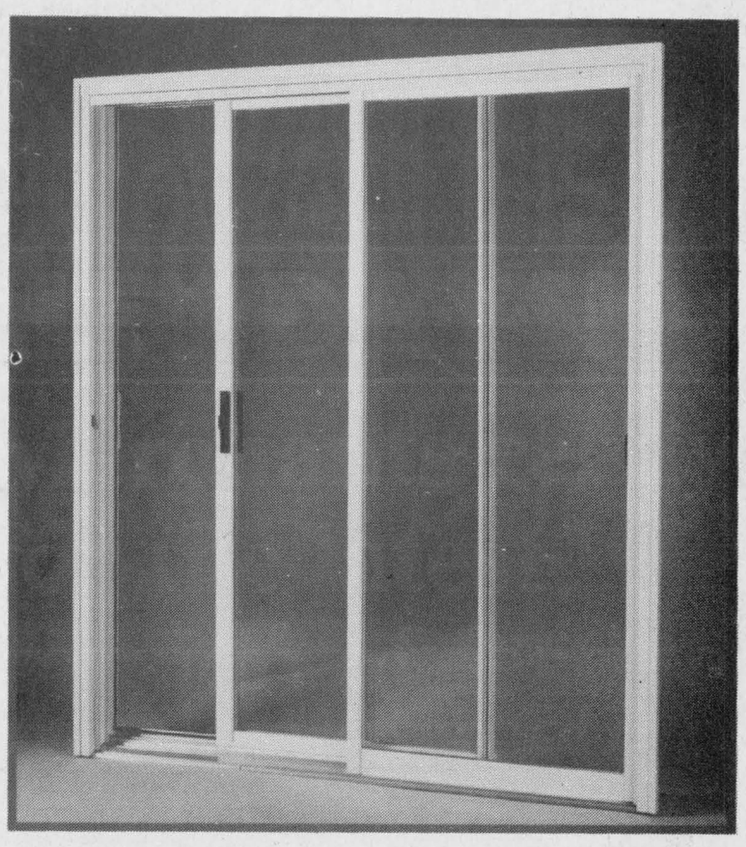
Stop in and fill out your FREE coupon to win up to $500.00 in Green Valley Cash!
See the experts at
GREEN VALLEY VITRERIE • GLASS LTD
Hwy 34 Green Valley 525-2704
21-1c

GET READY FOR GREEN VALLEY DAYS!

Pioneers gave GV its birth years ago

Green Valley started as a pioneer Scots farming settlement in the 1790's, by men and women who cleared the land, hauled out stumps, picked stones and endured fearful winters while building a tough-minded community.

Over time French families drifted into the area from Quebec. A small village grew along the stagecoach route connecting Lancaster on the river, to Alexandria.

Stores sprung up to serve surrounding farms, a blacksmith, a post office, later feed mills, and a cheese factory. A railway station was built in the 1850's. Green Valley hotels did a rowdy bar business, and fights were frequent.

The village grew on the gently sloping rise from the Beaudette River, split by Highway 34 and municipally split between Lancaster and Charlottenburgh Townships. Village services are still shared by the two townships.

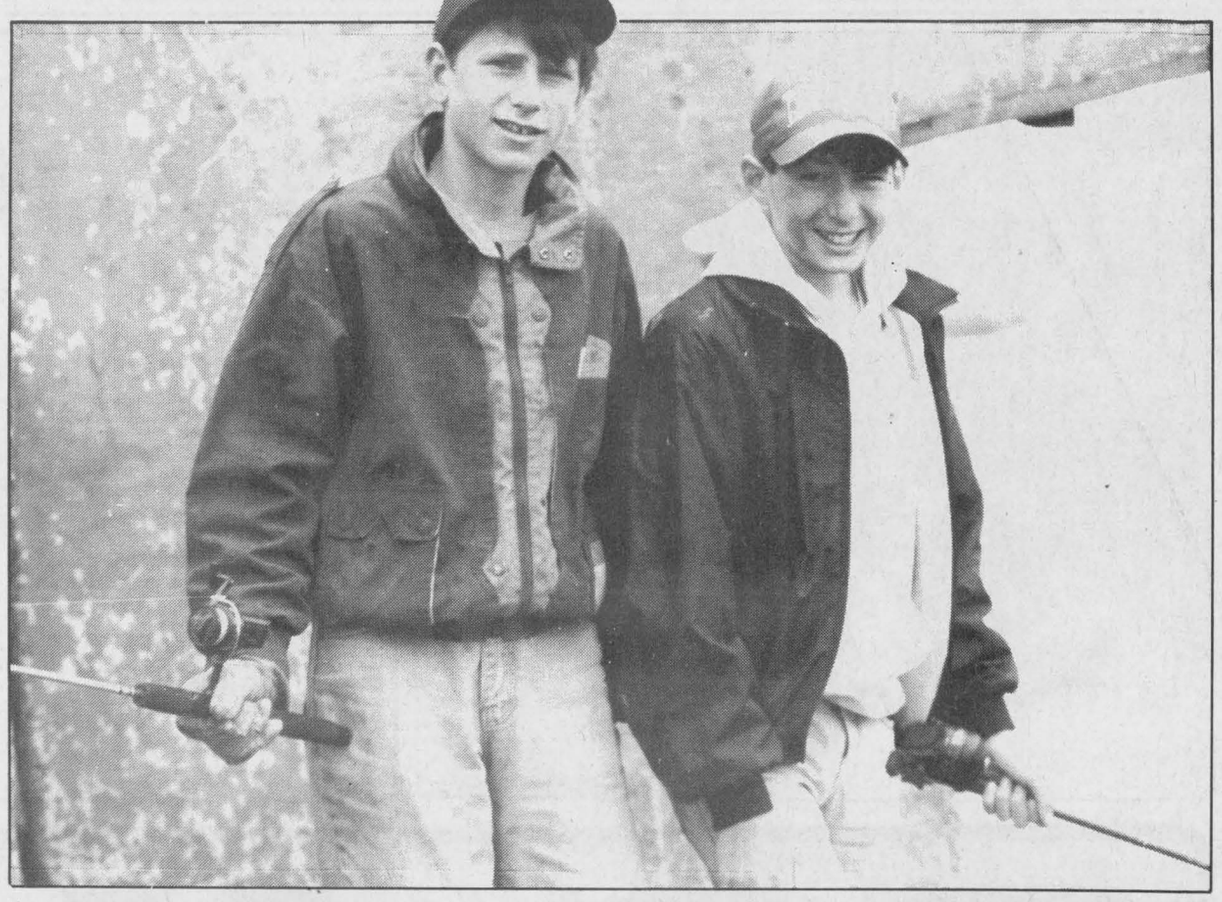

C.S.A.
Mobile Homes

REAL'S MOBILE HOME CENTER LTD.
GREEN VALLEY, ONTARIO

For Information
Real & Betty Gauthier 525-1555

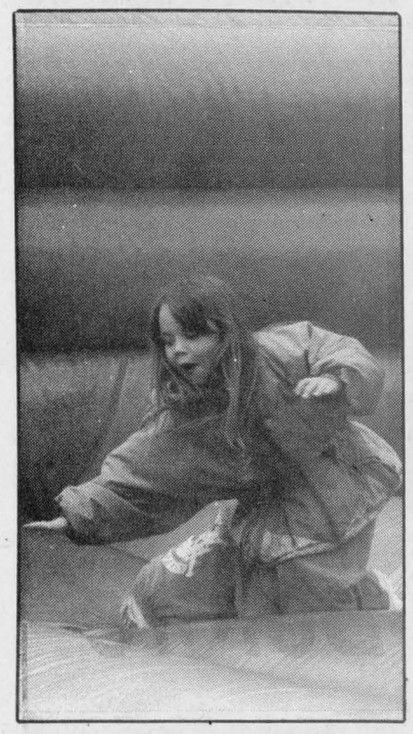

CLASSIFIEDS GET RESULTS!

10% COUPON
On Purchase Of
CHEMICAL PRODUCTS
Do-It-Yourselfer
POOLS
Starting at
$1499 COMPLETE plus taxes
Open Weekly 'til 5:30 p.m.
Saturdays 'til 2:00 p.m.

LAJOIE SEASONAL CENTRE
• POOLS • SPAS • AWNINGS •
• GAS FIREPLACES •
Hwy 34 525-1913

ROYAL LEPAGE
Aim Higher TM

OFFICES
Lancaster
347-1469
Green Valley
525-4163

Associate Brokers:
Diana Macaulay
347-7757
Anne MacDonald
525-1130
Robert Poirier 525-3857

GREEN VALLEY DAYS SPECIAL
OPEN HOUSE - SATURDAY, MAY 27
2 - 4 p.m.

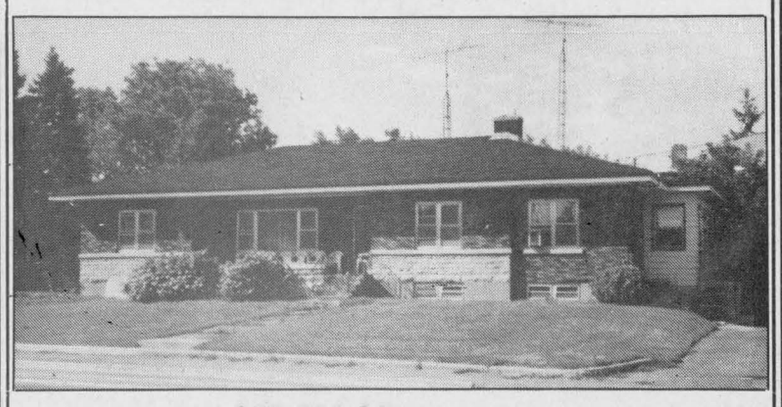

$99,900.00----------
MAIN STREET, 2,000 sq. ft. 3-bedroom brick bungalow. Full basement with garage. Ideal for in-home business. VENDOR MAY consider a lease with Option to Buy.
Drop in for a visit and have a chance in winning Green Valley Dollars. Your host: Robert Poirier 525-3857

Seaway Express

DAILY TRANSPORT SERVICE BETWEEN
EASTERN ONTARIO AND MONTREAL

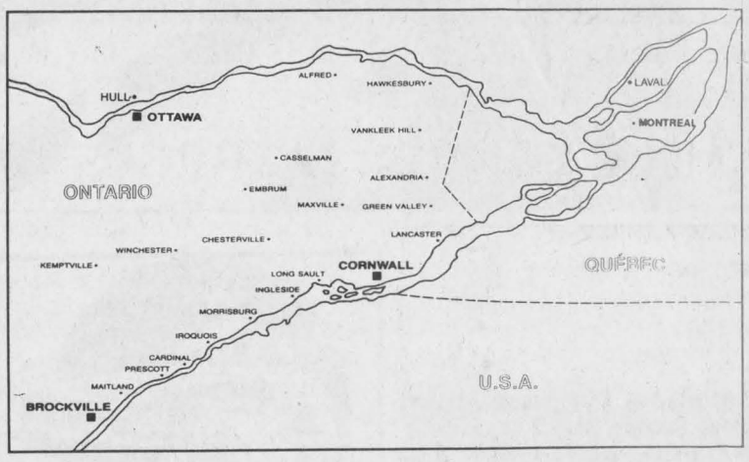

"GUARANTEED SERVICE"

RR #2, Green Valley, Ont.
(613) 933-8984

ALAIN BEAUPRE CONSTRUCTION LTD.
Alain Beaupre
R.R. #2
Williamstown, Ont.
K0C 2J0
Telephone:
(613) 347-7148

CELEBRATION Sale

VISIT US FOR
GREEN VALLEY DAYS
11th Anniversary
SPECIALS
at
VIAU'S LADIES WEAR
Don't Miss It!!

Selected Groups of
DRESSES and SUITS
2 PCE PALLAZO
up to 50% OFF
Sugg. Retail

Selected Groups of
PROM DRESSES
50% OFF
Sugg. Retail

In Stock
Buy 1
•Pants
•Sweater
•Skirt
•Blouse
Get 2nd IDENTICAL ITEM at
30% OFF Sugg. Retail

Phantom (Hug-Me-Tight)
PANTYHOSE
Buy 1, Get 1 FREE!

Enter Our Big DRAW for 5x$100.00 Green Valley Dollars
*No obligation to buy

VIAU'S
LADIES WEAR
Green Valley 525-2992
OPEN SUNDAY MAY 28
12 p.m.–4 p.m.
21-1c





LUCKY DOLLAR FOOD STORES
LUCKY DOLLAR
Green Valley, Ont. 525-3081

Fresh LEAN HAMBURGER 1.89 lb. 4.17 kg
Royale Extra PAPER TOWELS Pkg. of 2 59¢
Del Monte Asst. JUICES 3x250 ml 79¢
New Crop PEACHES 69¢ lb. 1.52 kg
Cut from Can. Gr. A/AA/AAA Beef TOP SIRLOIN STEAK 3.99 lb. 8.80 kg
Sunlight LAUNDRY DETERGENT 2 L 1.99
Vachon MAE WEST Bonus Pack 1.99 Box
Fresh RADISHES With Tops 2/99¢
CHICKEN LEGS Backs Attached 59¢ lb. 1.30 kg
Kraft B.B.Q. SAUCE Asst., 450 ml 99¢
Hothouse TOMATOES Local 99¢ lb. 2.18 kg
Maple Lodge WIENERS 450 g 89¢
Heinz KETCHUP 375 ml 99¢
ORANGES Size 138 1.99 Doz
COOKED HAM 1.99 lb. 4.39 kg
Cott SOFT DRINKS Asst., 24x355 ml 4.49
CANTALOUPES 79¢
Spaulding BACON 500 g 1.69
NIAGARA LEMONADE 12.5 oz. 3/1.00
Red GRAPES 99¢ lb. 2.18 kg
GRADE CHIPS 180 g Asst. 75¢
BETTY HOT DOG OR HAMBURGER BUNS Pkg. of 8 59¢
Bicks GREEN RELISH 375 ml 99¢
WHITE SUGAR 2 kg 1.59
Sealtest 2% MILK 4 L 3.29
Aylmers TOMATO JUICE 48 oz. 99¢
VALLEY FARM CRINKLE CUT FRIES 1 kg 89¢

In-store Draws Friday, May 26th and Sat., May 27th
FOUR EACH DAY!
Pick-up your FREE coupon for a Draw for 5x$100.00 in Green Valley Dollars
Prices in effect until store closing Sat., May 20/95
We reserve the right to limit quantities

GET READY FOR GREEN VALLEY DAYS!

Celebration began from a sandpit and grew from there

Eleven years ago Green Valley Ladies' Wear shop owner Collette Viau, grocer Roger Constant, and owners of Glengarry Aggregate got together with other local merchants and hatched Green Valley Days.

They just wanted to boost spring business after a long, hard winter.

The whole idea was spawned by a free sandbox giveaway on a Saturday in May 12 years ago, sponsored by Glengarry Aggregates.

The sandboxes attracted crowds of people, and it also brought about the idea by the local businesses to attract shoppers with a spring festival with games for the kids and enjoyment for everyone.

The first Green Valley Days festival was sponsored by a dozen local businesses.

This year, Green Valley Days is sponsored by 45 local businesses, including a caterer, garages, car dealers, truckers, constuction contractors, electronic sales, an accounting firm, a plastics factory, and various service firms.









WE'RE YOUR EXPERTS IN ALL BODYWORK
Free Estimates
Satisfaction Guaranteed
RAY LAROCQUE
Body Shop
Glen Norman
525-1730
21-1c



POULIN
CUSTOM CABINETS
Custom Built Furniture
At Affordable Prices
Wall Units
Bedroom Sets
Kitchen Cabinets
RR #2, Green Valley
525-2645
21-1c

GREEN VALLEY DAYS SPECIAL

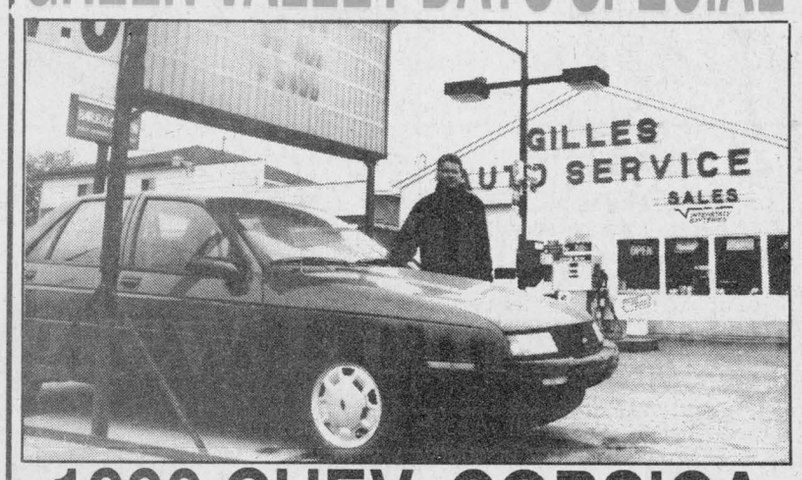

1990 CHEV. CORSICA
4-dr., automatic, AM/FM with cassette, air conditioning, V-6, tilt, cruise and much more. *Safetied.*
$5,490

OIL CHANGE, LUBE and FILTER *Plus* 15-POINT INSPECTION
By Appointment Only
19.95 Most cars and light trucks

GILLES AUTO SERVICE And SALES
Green Valley 525-2997
21-1c

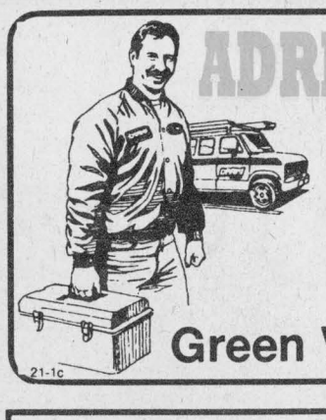

ADRIEN LADOUCEUR
ELECTRONIC SERVICE
Green Valley 525-3695
21-1c



RENE GOULET
EXCAVATION and SEPTIC TANK PUMPING
(Licensed for septic installation)
• Backhoe • Dozer
• Sand • Gravel • Topsoil
Green Valley 525-3759

GREAT VALUES in GREEN VALLEY



1995 PONTIAC FIREFLY
2 dr., hatchback, tinted glass, dual mirrors, fold-down rear seat
$10,395*
LEASE FOR AS LITTLE AS $179* mo. 36 mos.

1995 PONTIAC SUNFIRE
Sports int., AM/FM cassette, ABS brakes, airbag, remote trunk release, spoiler
St. #95-270
$13,990*
LEASE FOR AS LITTLE AS $239* mo. 36 mos.



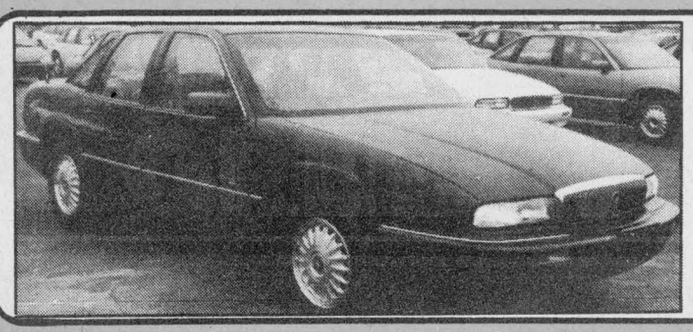

1995 BUICK REGAL
4 dr., AM/FM cassette, ABS, air bags, dual-zone air, cruise, tilt and more.
St. #95-141
$21,996*
LEASE FOR AS LITTLE AS $379* mo. 36 mos.

1995 GMC SONOMA PICK-UP
4 cyl., 5-speed, ABS, AM/FM stereo, block heater
St. #95-001
$12,999*
LEASE FOR AS LITTLE AS $270* mo. 36 mos.



*Freight, Applicable taxes, license extra. Lease payments over 36 months, o.a.c., downpayment for leases required. See us for details.

Roy's
PONTIAC BUICK Cadillac INC.
GMC Truck Centre
THE PRESIDENT'S TRIPLE CROWN
YOUR TRIPLE CROWN WINNING DEALER
Seven Time Winner Of The President's Triple Crown
We treat you Royally
Nous vous traitons Royalment
Green Valley
525-2300; 1-800-267-7173



Quiz kids

embers of the Char-Lan District High School Senior Canada Quiz am pose with their trophy after winning the Stormont, Dundas and lengarry championship in Cornwall on May 10. Shown front l-r are- ommer Robertson, Grade 11, and Christine Sloan, Grade 12. Back are Lance Brabant, OAC, Nina Craig, Grade 11 and teacher Mary ane Ferguson, one of the team coaches. Missing from the photo e students James Doonan and Arianna Winn.

Township okays sites

All eight applicants for Lancaster ownship's waste management ommittee were selected at coun- l's May 17 meeting.

Chosen to sit on the committee ere Ian McLeod, Pat Ager, Eric rittle, Richard Bleile, Anna-Marie cSharry, Pauline Ashton, Stephen urgess and Ralph Austen. The ouncil member on the committee ill be Janet McDonald.

Councillors at the meeting said ey felt eight candidates were a ood representation of the town- ip.

Reeve Charles Sangster advised cDonald to "see what suggestions ey come up with and then either ll you or appoint someone to eak to council."

This was the second time the issue members on the proposed waste management committee had been raised this year Clerk Michael Samson advised council. An earlier effort in March resulted in only two people presenting their candidacies.

The committee is expected to meet later this month.

Where there's moke, there's campfire

A May 9 call by an area resident out a fire out of control turned out be only a campfire, a report pre- nted to Lancaster Township ouncil May 17 said.

The call placed by Shawn Grignon the OPP reported a fire out of ntrol on the Seventh Concession, t 37.

When the OPP contacted Alexan- ia's Fire Department, it was dis- overed to be a small campfire on arcel Legault's property con- olled by teenagers.

Grignon was advised by the lexandria Fire Chief and the OPP at Lancaster Township would bill em for the fire expense. The total xpense was $930.85.

Not enough people o support mega dump, says Sangster

"There's not enough people in the ree United Counties to support a ega dump," according to Lancast- r Township Reeve Charles Sang- er.

These were the words Ralph ustin, newly appointed member to e Lancaster Township waste man- gement committee, had been wait- g to hear from Sangster and which e finally heard at the May 17 meet- g of Lancaster Township council.

"We've been trying to get him to ay that for a long time," Austin said fter the council meeting. "And now e finally said it."

Sangster's comments came during discussion with Austin about ownship recycling and policies at e town dump.

"I find it strange that Sangster is e head of the steering committee n counties' council reviewing the ega dump, yet there is no recy- ling or blue box program installed ere in Lancaster Township," Austin aid.

"All they have is a bin at the town- ip dump."

Sangster told Austin that some ownship's in the United Counties re on borrowed time with the Min- try of Environment in regards to eir landfill sites and that as long as e current process of choosing a w mega dump was underway no ction would be taken by the min- try.

Alexandria police has one of its 'worst audits' ever

By Ron Holla
News correspondent

A workload that has more than doubled and more forms which require completion are two reasons Police Chief Paul Deveau cited for one of the "worst audits" the Alexandria Police Force has had in terms of information given to the Canadian Police Information Centre (CPIC).

The results of the audit were presented at the meeting of the Alexandria Police Services Board May 9.

Deveau said the audit which was performed April 4 and 5, 1995 by the Policing Services Division of CPIC examined the completeness of the information contained on the police force records submitted to CPIC. The last audit was conducted Nov. 18, 1992.

The report states that "14 invalid records resulting in an invalid record rate of 3.76 per cent" were identified and this is higher than the previous audit percentage of two per cent.

"There is an overall deterioration occurring with respect to the CPIC records being maintained by the Alexandria Police Service," the report continued.

"Many of the errors found during this audit could be attributed to the fact Chief Deveau continues to be responsible for the CPIC duties along with his other duties."

The audit report suggests that "the responsibilities for monitoring and maintaining CPIC related files be delegated to another person."

Deveau said this is another indication of the need of a full time police services secretary.

"Our workload has more than doubled, but our personnel have remained constant," he said.

Boudria announces contribution

Don Boudria, MP for Glengarry-Prescott-Russell and Chief Government Whip, has announced federal assistance to improve safety at R. Massie Road railway crossing in Lochiel township.

The Department of Transport will contribute $119,900 for the installation of an automated warning system, gates, and constant warning time devices at the crossing. The total cost of the project is $149,800.

Transport Canada is also working with the Railway Association of Canada on Operation Lifesaver, a public education program that promotes safety at railway crossings.

Said Boudria, "Our government is committed to ensuring the safety of the travelling public. The initiative will result in enhanced safety for Lochiel residents, as well as for visitors to the area."

Funding for this upgrade was provided for in the February 1995 federal budget and is therefore built into the existing fiscal framework.

ALEXANDRIA OPTICAL
"A Complete Optical Service"
Eyeglasses and Contact Lenses
For eye-examinations,
please call for an appointment
Lochiel St. W., Alexandria 525-4340
50-tf



Visit the
Elliot Lake Retirement Living Caravan,
and discover why
Life Affords More in Elliot Lake!
This unique, not-for-profit organization is touring Ontario this summer.
You are invited to visit the Caravan to view, first hand, the many benefits of moving to Elliot Lake:
Very affordable rents
(from $315.00 to $522.00, plus utilities)
• Friendly city
• Clean Air
• Excellent health care services
• Great transportation system, and many more!
The Elliot Lake Retirement Living Caravan will be in Maxville
From: May 26 - 28, 1995
Location: Fairgrounds
Operating Hours: 12:00 p.m. - 7:00 p.m.
Come to the Caravan, talk to the representatives, and learn how life can afford more for you in Elliot Lake!
For more information on the Caravan Tour, please call, toll free.
21-1c
1-800-461-4663

PONTIAC DEALERS ARE ALL STOCKED UP DURING THE GRAND SLAM EVENT



PONTIAC FIREFLY COUPE
INCLUDING DUAL AIR BAGS, 5-SPEED MANUAL TRANSMISSION, REMOTE MIRRORS AND MORE.
$179 OR ZERO DOWN PAYMENT $228
PER MONTH/36 MONTHS



PONTIAC SUNFIRE SE SEDAN
INCLUDING DUAL AIR BAGS, 4-WHEEL ABS, AUTOMATIC TRANSMISSION, AIR CONDITIONING AND MORE
$239 OR ZERO DOWN PAYMENT $349
PER MONTH/36 MONTHS

NO DOWN PAYMENT
FIRST LEASE PAYMENT AND SECURITY DEPOSIT ONLY.



PONTIAC GRAND AM SE SEDAN
INCLUDING DRIVER'S SIDE AIR BAG, 4-WHEEL ABS, AUTOMATIC TRANSMISSION, AIR CONDITIONING AND MORE
$259 OR ZERO DOWN PAYMENT $379
PER MONTH/36 MONTHS



PONTIAC GRAND PRIX SE SEDAN
INCLUDING DUAL AIR BAGS, 4-WHEEL ABS, 4-SPEED ELECTRONIC TRANSMISSION, AIR CONDITIONING AND MORE.
$299 OR ZERO DOWN PAYMENT $434
PER MONTH/36 MONTHS

IMMEDIATE DELIVERY • BIG CHOICE • LIMITED TIME EVENT

GM CARDHOLDERS
Don't forget to use your GM card earnings toward the purchase of any GM vehicle.

BUILT FOR DRIVERS™
Priced Right!

AVAILABLE ONLY AT YOUR
PONTIAC Performance TEAM
PONTIAC BUICK GMC GM

SMARTLEASE
Smart customers use SmartLease. Talk to us about custom-designing a lease plan to fit your specific needs. You can pay zero down, lower your monthly payments or use your trade-in. We can tailor your lease any way you want.

*Based on a 36 month lease for Firefly/Sunfire/Grand Am/Grand Prix equipped as described for payments of $179/$239/$259/$299/month, a minimum downpayment of $1,044/$2,810/$3,299/$3,395,$500/$595/$595/$760 freight and $300/$300/$300/$350 security deposit are required for 36 month Smartlease Rates as shown. For zero downpayments (freight is included), a security deposit of $300/$425/$450/$500 is required. Some mileage conditions apply. License, insurance and taxes not included. Offer applies to 1995 new or demonstrator models. Dealer order or trade may be necessary. Dealer may lease for less. See your Dealer for details. †Subject to GM Card Program Rules. TD and GM are licensed users of marks. TM Registered Trade Mark of General Motors Corporation, TD licenced user.

POULIN
CUSTOM CABINETS

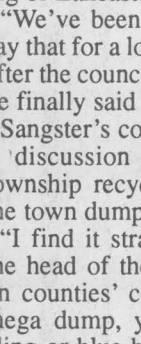

Custom Built Furniture
At Affordable Prices
Wall Units
Bedroom Sets
Kitchen Cabinets
RR #2, Green Valley
525-2645

Raisin River Country

Manor ceremony a success



Williamstown
by Sue Harrington
347-2279

So many of you showed up at the ceremony at the Manor House on Friday that I don't have to tell you how it went, or who was there, or who said what, now do I?

Instead I think you should know what went on behind-the-scenes in the weeks and days leading up to the big event. As you are likely aware, a Tourism Initiative Grant of approximately $70,000 was received by members of the Sir John Johnson Manor House Committee, allowing us to hire six workers until September. And these people have proven themselves to be invaluable!

In five short weeks, the team of Richard Rouleau, Monte Yancey, and Carey Smith, under the direction of foreman, Gerald Macdermid, have whisked away 35 years of cobwebs, rodent debris, and dead insects. They have polished windows, replaced broken panes, and removed unhealthy insulation. They have swept, painted, and vacuumed. And that's just inside!

Outside, the men have raked, pruned, and clipped. They have "chipped" piles of brush, unearthed not only the millstone, but also the sidewalk on William Street.

Meanwhile, two other workers, Sherry Macdonell and Laurie Mayer, under the supervision of David Anderson, have been attempting to piece together fragments of the history of the house. They have created a pictorial record - thanks to many of you who have submitted photos - and are trying to solve some mysteries. Where have the canons gone? Where is the oil painting of Sir John that used to hang in the den? And most important of all, what is the exact date of the construction of the house?

Committee members have also been hard at it. Under the direction of co-chairs, Jean Fraser and Bev Schaefer, things get done. Doris Ferguson in her role as secretary is keeping a record of absolutely everything, it seems, while treasurer, Soni Sandilands sees that the bills are paid.

Bill Sturrock and Garnet MacDougall have been supervising the indoor work, while Buddy MacNaughton and Mary Caron are looking after the grounds. Mary's team of Thelma Rose, Bridget Grice, and Esther Bryan are responsible for the beautiful pots of flowers which now adorn the house. And in a wonderful showing of civic co-operation, the Green Thumb Horticultural Society provided the "wherewithal" for the flowers.

Other committee members, always willing to lend a hand, include Mike Caron, Mac Edwards, Hugh Grice, Kazimir and Grete Grzegorek, Bruce Kennedy, Helen Kennedy, Brent and Lynn Lafave, Ernie and Isobel Larocque, Joan P. MacDonald, Archibald and Isabel MacDonell, Edna MacDougall, Les Rose, Ernie Spiller, Lorna Snow, Barbara Stones, Wendy and Les Wert, and Pat Armstrong.

The spirit of co-operation that made a day such as Friday possible, was not limited just to Manor House Committee members and Section 25 workers. No indeed. Township of Charlottenburgh employees have shown a willingness to help out that has left Parks Canada officials very impressed and committee members very pleased.

In the days leading up to the ceremony, the committee formed a camaraderie with Parks employees that can only lead to positive things in the future for the house. We have seen the limitations that have been placed on them by budget restraints and cumbersome levels of bureaucracy. We understand them better.

The past is behind us. With all of us invoking Williamstown's motto and "pulling together" we will some day have a house that will be the pride and joy of us all.

Thanks everyone!

* * *

It is interesting to note that the descendants of several former owners of the house were in attendance at the ceremony. When Judge John Matheson asked the descendants of Sir John Johnson to stand, people popped up all over the tent.

Among them were: Mr. and Mrs. Fred Armstrong of Dundee, Que.; Mr. and Mrs. Charles Tait of Newington; Mr. and Mrs. Lloyd Wright of Nepean; Mr. and Mrs. Bill Moore of Manotick; Mr. and Mrs. Donald Suffron of Merrickville; Bernice and Kevin McWhinnie of Ottawa; Betty Nixon of L'Orignal; Mr. and Mrs. Roger Belanger of Vankleek Hill; and Earle and Soni Sandilands, Doris Ferguson, Lynn and Brent Lafave, Jenna Lafave, Jesse Lafave (who piped in the dignitaries), Shelly MacNaughton, Brenna MacNaughton-Seguin, Sharon MacGregor, Karen MacGregor and Judy Wereley, all of Williamstown.

McGillis descendants included Henry de Lotbiniere Harwood of Vaudreuil, Bernie McDonald, and Kerry and Francine McDonald of Williamstown.

Mr. Pat Devaux of Brockville was there along with his granddaughter, Jody.

And representing the last group of residents of the house, two sisters from Les Soeurs de Sacre Coeur.

* * *

Alan Sullivan, formerly Canada's Consul-General to New York City, was also at the ceremony. Alan has retired from the diplomatic service, and has taken on new responsibilities as the President and CEO of the Canadian Institute of International Affairs in Toronto.

* * *

Have you taken the plunge yet? Worn a pair of shorts for the first time this season? If you have, and the sight of your lily whites frightens you, please be advised that help is at hand.

Square and Line Dancing lessons will be starting up next Wednesday, May 31, at the Charlottenburgh Recreation Centre, under the direction of Gisele Lemay. The lessons will run every Wednesday evening until the end of August.

Square dancing will be first from 6.30 to 7.30 p.m., followed by an hour of Line Dancing.

For more information, please contact Gisele at 931-3190.

* * *

Also next Wednesday evening (May 31) at 7 p.m. is Williamstown Public's Music Extravaganza at Char-Lan High School. Tickets are $3 each, with proceeds going to buy musical "orff" instruments, and to fund other dramatic activities.

* * *

Don't forget the big fun-fair at Williamstown Public School this Saturday, May 27, from 11 a.m. to 4 p.m. Try to show the kids once and for all who is boss as the students and parents square off in a tug-of-war! Play bingo. Dunk someone you love to hate. Play games. Eat. Bring your teddy-bear for a check-up. Do your Christmas shopping at the nearly new table.

Have a good time!

* * *

A good time was apparently had by those who attended the Green Thumb Horticultural Society's plant auction held this year for the first time at the Williamstown Fairgrounds.

Buyers came from all over the place, according to my source, who also said that the sale received plaudits for being so well organized.

Three plants donated by Elsa Hore brought in not only big bucks, but big laughs as well. "Queen of the Night," a plant whose blooms each last only one night, evoked all sorts of comments of a bawdy nature. (Remember, I wasn't there, and neither was my source, so some of these comments may be exaggerated. On the other hand, they may also be understated!)

Anyway, the "Queen" went for the princely sum of $30; a Bird of Paradise plant for $27 and a Peacock Orchid, for $10.

Green Thumb members who were not at the auction are advised that there will be a tour this Thursday of Applewood Farm - the home of Eileen and John Johnston of Mariatown. The Johnstons will give a guided tour of their gardens at 2 p.m., but you may visit at any time.

Transportation arrangements are to be made individually, but if stuck please call Percy Beaudette (931-3179) or Ernie Spiller (931-1723).

* * *

Bridge Club winners last week were: 1. Hanz Schulz and Garry O'Connell; 2. Norm and Betty Campbell; 3. Dawson Pratt and Maurice Lagroix.

Optimists get cheque for basketball court



Martintown
by Martha Merchuk
525-4177

Please allow me to introduce myself. My name is Martha Merchuk and I have lived in this area for about six years. I have two children attending Martintown Public School. I work as a sales representative for a local real estate company. My home phone number is 525-4177 and I can be reached anytime on my pager. That number is 525-1105. You can call and leave a message and I will get back to you.

Don Ross at Warden's Gas Bar has also graciously agreed to let us use his store as a drop-off. If you wish, just put your items in an envelope with my name on it and I will pick them up at noon on Saturdays. Thanks, Don.

Because this undertaking happened so quickly, I have not had time to gather a lot of news. However, I would like to thank the president of the Optimist Club, Luane Doyle, for giving me something to start with.

Optimist Club news

There will be a strawberry pancake breakfast on June 25. Tickets and information are available from any Optimist member.

The teen dance held last week was very successful with an attendance of over 70.

On May 4 the Optimist Club of Martintown was presented with the Charter for the Beavers Group and they were also presented with a cheque from the "Blue Chargers" to go towards the proposed basketball court at the community centre.

On May 3 at the Martintown Public School Education Week festivities, the annual tri-star sports awards were presented. An award of merit was presented to Kevin Caesar for all his community work in the past year.

An award for excellence in education was presented to principal Dave Irwin for all the extra time given to the community to bring music into our lives. Congratulations to you both.

There will be a consignment auction on Saturday, Aug. 26 at the farm of Richard and Lorraine Lapointe on Beaverbrook Rd. If you have anything you want to sell, this would be a good time. Great time to buy too! Registration forms and info can be had from any Optimist member. Registration forms are also available at K. Cee's.

The community library will be open Mondays and Thursdays from 6:30 to 8:30 p.m. until the end of the school year for students who need help with school work and studying.

Don't forget that the Optimists are selling first aid kits to raise funds. At $12 each, they are an excellent value and the money raised comes back to our kids.

As always, an hour or two of volunteering is greatly appreciated. Canada Day will be here soon and lots of activities are being planned. If you can help out, contact any member, they'll put you to work right away!

OPTOMETRIST
For Appointments Please call
Dr. Jean Dubuc (Sr.).....932-6634
Dr. Denis Dubuc 936-1808
Dr. Michel Dubuc 932-3003
Mon.-Fri. 9 a.m.-5:15 p.m. Saturday 9 a.m.-12 p.m.
20 Montreal Road 14-tf **Cornwall**

Keith Clingen
Ontario PC

Campaign Headquarters 106-1 2nd.St W. Cornwall On K6J 1G5
Authorized by the CFO Keith Clingen Campaign 933-9566 933-8550(fax)

What would you say to a raise of $160.00 a month?

The Mike Harris Common Sense Plan will cut 30% from your provincial Income taxes. For the average taxpayer that means **a savings of $1,913** over three years.
Keith Clingen your Team Harris candidate believes that the people of Cornwall deserve a break from high taxes.
It's time to bring common sense to Cornwall and Townships.

making your money work

7.00% 1 or 2 yr Term GIC or RRSP	7.25% 5 year Term GIC	6.875% 3 year. term GIC or RRSP

TRUST COMPANY G.I.C. and R.R.S.P.

GUARANTEED INVESTMENT CERTIFICATES

G.I.C.'s	1 YEAR	2 YEAR	3 YEAR	4 YEAR	5 YEAR
ANNUAL	7.00%	7.00%	6.875%	7.05%	7.25%
MONTHLY	6.50%	6.50%	6.50%	6.75%	6.75%
R.R.S.P.	7.00%	7.00%	6.875%	6.875%	7.10%

Closed June 1st - Moving to a new location at 405-132 Second St. East. Open June 2nd
RATES SUBJECT TO CHANGE
GIFFORD ASSOCIATES
A MIDLAND-WALWYN Incorporated Company
613A PITT ST. CORNWALL
SERVING OTTAWA REGION 40 YEARS
937-0118
FREE PARKING IN OTTAWA 666 KIRKWOOD AVENUE

"GLENGARRY EN FÊTE"
Le Centre Culturel "Les Trois P'Tits Points..."
vous invite à
assister aux spectacles offers au cours de la semaine...



Spectacle du **"Café Chantant"**
Le mercredi 31 mai
à 19h00 à l'E.S.R.G.
Billets: 7,00$ adultes, 5,00$ étudiants et 3ième âge

BRASSE CAMARADE
le vendredi 2 juin
au **Champions Roadhouse**
20h00 à 21h00
Concert intime avec C.H.O.D.
Venez rencontrer et mieux connaître les musiciens de ce groupe "Franco-Ontarien"
spectacle à 21h30
Venez vous amuser au spectacle d'un groupe "Rock Francophone" reconnu comme les meilleurs
Billets vendu à la porte 5$

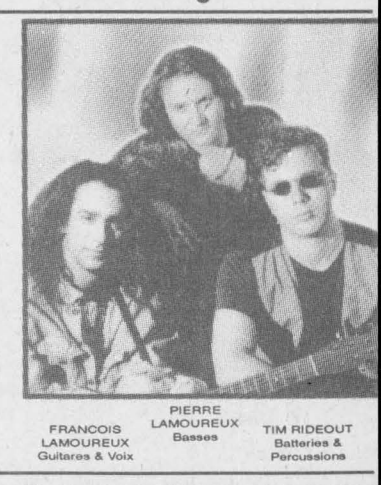
FRANCOIS LAMOUREUX Guitares & Voix
PIERRE LAMOUREUX Basses
TIM RIDEOUT Batteries & Percussions



"DOMINEAU"
MAÎTRE DE L'HYPNOTISME
le samedi 3 juin 1995
à 20h00
à l'E.S.R.G.
Billets: 10,00$ Membres
13,00$ Non-membres
11,50$ Étudiants et 3ième âge

Billets et renseignements disponibles au Centre Culturel "Les Trois P'tits Points..."
Composez le 525-3393 ou présentez vous au 280 boul. Industriel, Alexandria

OUVERTURE DE LA GALERIE D'ART
à l'assemblée annuelle
mercredi le 24 mai
Les oeuvres d'art de Mme Claire Lanthier seront exposées du 24 au 31 mai 1995 au Centre Culturel "Les Trois P'tits Points..."
Heures d'ouverture de 9h00 à 17h00

Cette annonce est commanditée par
THE GLENGARRY NEWS
LA RADIO Choo FM 92.1
21-1c

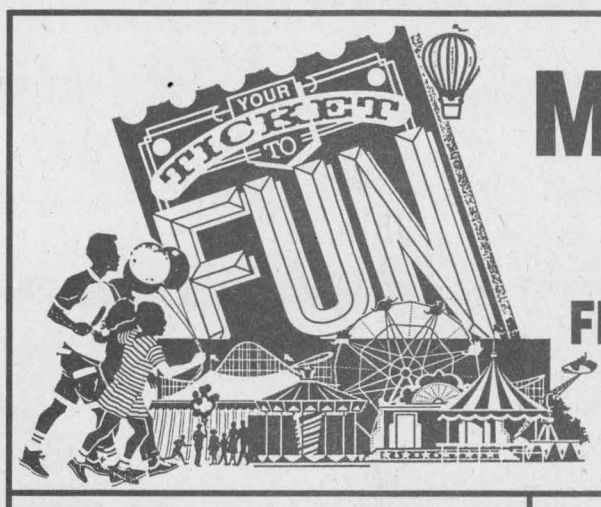

Come to the
MAXVILLE FAIR
FRIDAY, SATURDAY and SUNDAY
MAY 26, 27, 28

At the
MAXVILLE FAIRGROUNDS
MAY 26, 27, 28
March Midway Shows - Fri., Sat. & Sun.
McWilliams Wonderland Petting Farm Fri., Sat. & Sun.
Educational Tent - Fri., Sat. & Sun.
Sparky the Fire Prevention Dog and Smokey the Bear - Fri., Sat. & Sun.

Donkey Baseball
Friday, May 26 at 7:30 p.m.
in front of the grandstand
Admission: $5.00
Watch Donkeys Play Ball!

NORTHERN TRUCK PULLERS ASSOC.
PRESENTS A
TRUCK PULL
SATURDAY, MAY 27 at 7 p.m.
Admission: Adults $7
Ages 6 to 13 $5
Under 6-yrs Free

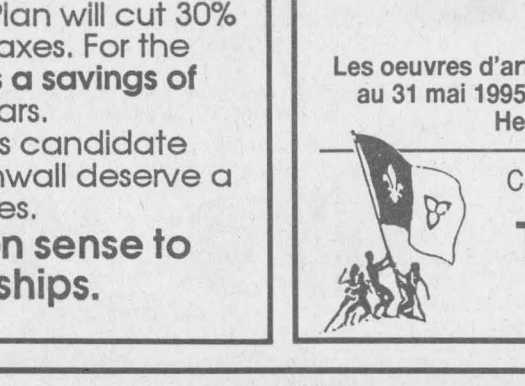

NO FENCES
(Garth Brooks clone band)
FRIDAY, MAY 26
9 a.m. - 1 p.m.
Angus Gray Hall
Admission: $6

At the Angus Gray Hall
THE BAYOU BOYS 9 p.m. - 1:00 a.m. MAXVILLE FAIR
Saturday May 27th, 1995



Admission: $5

Lancaster Township
Council Briefs

The following are items that were discussed at Lancaster township's regular council meeting held on May 3.

Recycling bin

Council discussed options to dispose of its recycling once it's collected in the bin located at the dumpsite.

Mike Samson mentioned that he had received a letter from Fibre Resource Recovery that said the company may pick up Lancaster's recycling and pay the township for its recyclable refuse.

The four compartment recycling bin has been at the dump site since May 11 and recycling will be collected by Char-Lan Sanitation and brought to the RARE recycling plant in Alexandria.

But Samson said in an interview Monday that council will look into other companies like Fibre Resource Recovery because both Char-Lan Sanitation and RARE charge the township for pick up and drop off.

Subdivision approved

Ewen Kennedy was authorized to build and pave roads that will become part of the Kennedy Redwood Sudivision.

The bylaw was the final step in confirming that the subdivision, located on the south service road east of Creg Quay, will be carried through after years of planning.

Rezoning

Council passed a by law that will allow Eddy Oetelaar to divide one lot into two smaller ones.

The property is located along Highway 34, north of the C.P. rail tracks in Green Valley.

Subdivision changes

Another subdivison proposal will be given the go ahead on the condition that certain changes are made.

The Patry-Lavoie proposed subdivision, to be located on lot 3 on the ninth concession, will have to delete its north access road to concession 10 and investigate the ownership of Block 74 and deed it to the municipality.

Road traffic a concern for Lancaster Township resident

By Ron Holla
News correspondent

Heavy quarry traffic on Concession 7 in Lancaster Township and concerns about hours of work with a proposed quarry expansion prompted Eric Bentley, a Seventh Concession resident, to question Lancaster Township council about plans for paving concession 7 and to ask if there is any bylaw to control the hours of work at the quarry.

Bentley, appearing before council at their May 17 meeting, said the traffic on Concession 7 is heavy.

"It's got the heaviest traffic of any dirt road in the township," he told council. "And with the proposed expansion now before the Ministry of Natural Resources, traffic could double from its present level.

"Children can't even walk on the road."

Reeve Charles Sangster said that the road's length is approximately two miles and it could cost $125,000 to pave it.

"If we can see it done without raising taxes, we will consider it," Sangster told Bentley. "It's a matter of funds, not the will to do it."

In a related query, Bentley asked if there were any bylaws regarding the hours of work for the quarry.

"I was advised by the MNR that hours of work is a municipal issue. I bought my home as a retirement home and I especially want to enjoy my weekends, but it is now impossible as there is blasting followed by the rock crusher," he said.

Township clerk Michael Samson said there was no such regulation on the books and Councillor Janet McDonald said while they could understand Bentley's concerns, they did not want to lose the business the quarry brings the township.

Annual meeting of GMH June 28

The annual meeting of the Corporation of the Glengarry Memorial Hospital is scheduled on Wednesday, June 28, 1995 at 7:30 p.m. at the Alexandria Curling Club.

Individuals and corporations interested in voting at the annual meeting are reminded to purchase their membership by Tuesday,May 30, 1995 as per hospital bylaw #2.

The annual individual or corporate membership fee is $10 and can be purchased between 8 a.m. and 5 p.m. at the hospital's business office.

If you purchase a life membership for $100, then you may never again worry about missing this deadline.

Membership may also entitle you to be elected as a director of the corporation of the Glengarry Memorial Hospital as per bylaw #11. The three processes to become nominated are outlined by bylaw #10.

Five of the 12 directors are elected by members of the corporation.

Further information and a full copy of the hospital bylaws can be obtained by contacting Mr. Pristanski at the Glengarry Memorial Hospital (525-2222).

Cadet squadron inspection Thursday

The Claude Nunney VC 253 Royal Canadian Air Cadet Squadron of Lancaster, Ontario will culminate a highly successful year of training with its annual inspection on Thursday, May 25.

Activities will begin at 7 p.m. at the Charlottenburgh Recreation Centre in Williamstown. The reviewing officer will be an ex-cadet, from the Char-Lan 177 Royal Canadian Army Cadet corps and present commanding officer of the SD&G Highlanders in Cornwall, L. Colonel Brent Lafave.

There will be various static displays outlining the training that each cadet received at the five levels of instruction. Dynamic displays will include both junior and senior drill teams, public speaking and a mock first-aid scenerio. Accompanying the squadron will be the Lancaster Legion Pipe and Drum Band led by Piper Hugh Linton.

The Cadets of 253 Squadron have taken part in many community activities over this past year.

They have also undergone leadership and survival training, competed in physical fitness competitions and have participated in both gliding and flying exercises.

The squadron has approximately 18 cadets who have accepted training camps this summer.

Besides cadets who will take part in air studies, music, junior leaders and junior instructors camps, three N.C.O.'s have qualified for specialized Air Cadet League National Camps. F. Sgt. Brian Baker will be taking a six week glider pilot course in Trenton, Ontario while F. Sgt. Aline Lilwall will be on a six week athletic instructor course in Borden, Ont. and Sgt. Jennifer Prieur will participate in a six week survival instructor course in Baggotville, Que.

W.O. 1 Tracy MacDonald, for her second year, has accepted cadet staff employment as an Indoc Training N.C.O. at Trenton Air Cadet Camp.

This will be 253's seventh annual inspection since being formed in 1988.

On June 8th Re-Elect



Noble Listens! Noble Acts!
Noble has the experience at Queen's Park
On June 8th Vote

NOBLE VILLENEUVE (X)

Campaign Offices situated
Alexandria 525-4479
Kemptville 258-5770
Morrisburg 543-2120
Winchester 774-1245
Ontario PC
Basil Dawley, Campaign Manager 774-3630
Auth. By: P.C. Campaign Committee
21-3p



YOU'LL GET A REAL GOOD DEAL
When you advertise in THE GLENGARRY NEWS

FARM FRESH

TIP OF THE WEEK:

CUCUMBER

•13 Calories
•Source of Vitamin C and folacin
•Sodium-free
•Fat-free

LOOK FOR firm, well-shaped bright green cucumbers. Avoid soft, over-mature or yellowing ones.
TO STORE, cover, refrigerate unwashed for up to one week.
TO PREPARE, rinse. Peel skin if desired. To remove seeds, halve lengthwise and scoop out.



Nutrition Information
per 100 g serving (1/3 medium)

Energy	13 Cal / 60 kJ	Protein	0.8 g
		Fat	0.1 g
Carbohydrate	2.3 g	Sodium	3 mg
Dietary Fibre	0.4 g	Potassium	176 mg

Percentage of Recommended Daily intake:

Vitamin A	2%	Folacin	6%
Vitamin C	10%	Magnesium	5%

KIWIS — Product of Chile — 10¢ ea./ch

Product of USA
"Field" CUCUMBERS
CONCOMBRES — 19¢ ea./ch

"Romaine" LETTUCE
LAITUE "Romaine"
Product of U.S.A. — 89¢ ea/ch

"Fresh" CANTALOUPES
CANTALOUP "Frais"
Product of U.S.A. — 89¢ ea/ch

"Mild & Marble" CHEDDAR CHEESE
FROMAGE CHEDDAR "Doux et Marbré" — 3.99 lb.

Prices effective from May 22 to May 27, 1995



FARM FRESH
100% SATISFACTION GUARANTEED
We reserve the right to limit quantities
Direct Payment System
OPEN: Mon.-Thurs.: 9-6; Fri.: 9-9; Sat.: 9-5; Sunday 11-5
152 Main St., Alexandria 525-5579
17-1c

LA-Z-BOY HOME COMFORT SALE

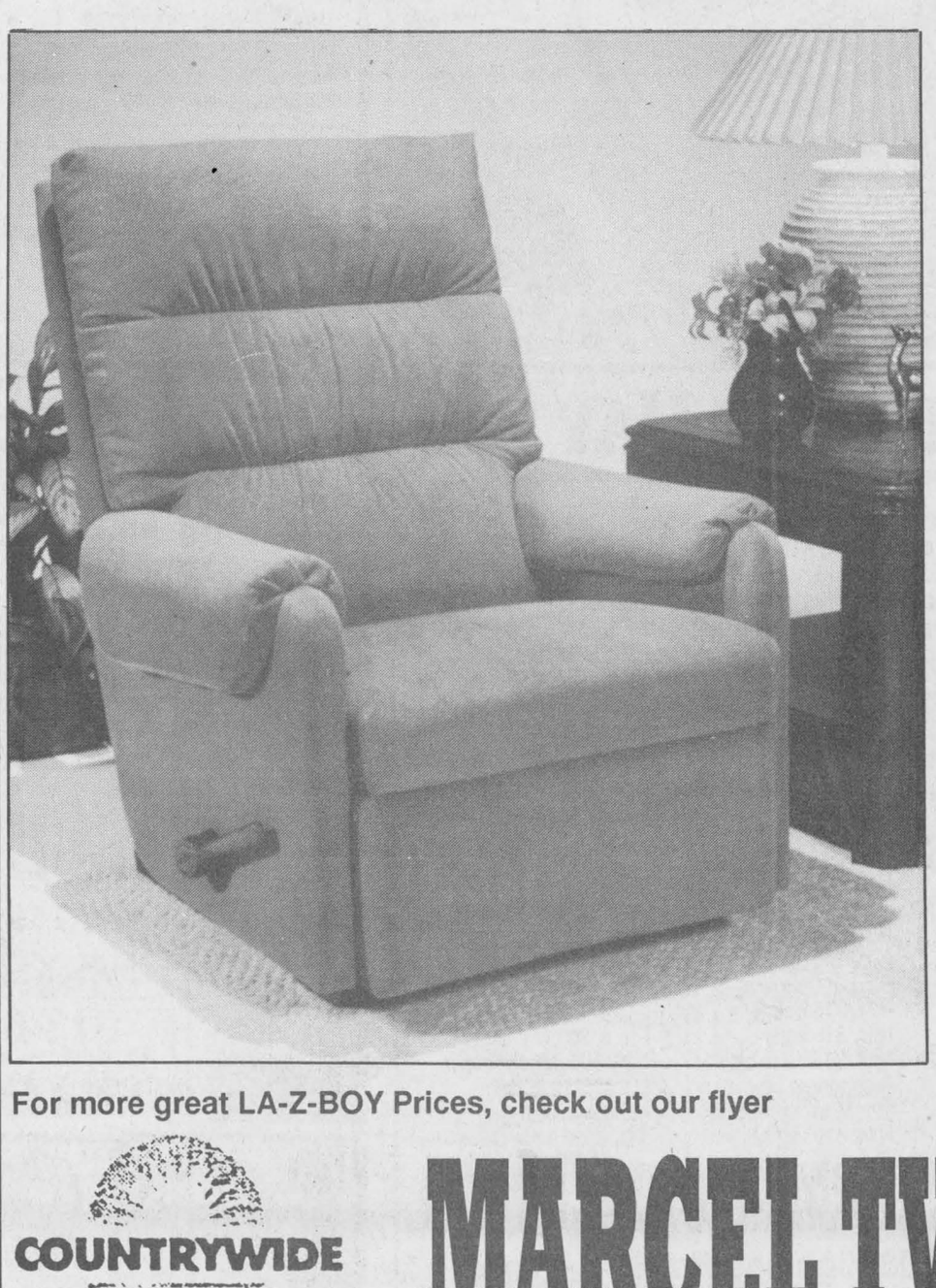

RECLINE IN COMFORT AND STYLE

The saddle arms and deep channel stitch back give this comfortable Reclina-Rocker® distinctive styling. The plush, durable fabric is offered in three color choices to complement any room decor. This chair includes a FREE Swivel Base, and is also available as a Recline-Way®

Available in
ROSE
BLUE
BEIGE
Model 15-304
$399

SWIVEL BASE (Value of $60.00) FREE

For more great LA-Z-BOY Prices, check out our flyer

COUNTRYWIDE
MasterCard VISA MARCEL TV-FURNITURE

MARCEL TV-FURNITURE
369 Main St. South Alexandria 525-3692

Kenyon Township

Council Briefs

The following are among the topics discussed by Kenyon Township Council at its meeting held the morning of Wednesday, May 10, 1995, at the township hall, Greenfield.

Tenders accepted

A. L. Blair Construction submitted the winning bid to supply gravel for township roads this year. Its bid of $134,000 was the lowest of three received.

Ontario Calcium Chloride Sales won the bid to supply calcium chloride for road dust control. Its bid of $34,070 was the lower of two submitted.

Hoses lost

Council declined to pay a bill submitted by the Town of Alexandria for the cost of two fire hoses lost in the recent MacMillan fire.

"That's not our concern," council decided. "That's the cost of doing business."

Unsightly sites

Council asked township Building Inspector Ken Robbers to investigate several sites considered unsightly by the township's property standards committee.

The sites include a burned-out house west of Apple Hill, a disposal yard on Highway 43 west of Alexandria, an auto salvage yard on the Second of Kenyon, and a property on the Fourth of Kenyon at County Road 20.

Bicentennial committee

Council voted to create a citizens' committee in connection with Kenyon Township's bicentennial in 1998.

The committee is to plan and administer events celebrating the 200th anniversary of the establishment of the township. Among other things, it will help set up a university scholarship to research and publish a township history.

Severances approved

Council approved, sometimes by a split decision, 12 severance applications put before it.

There was one site in Lot 35, Concession Three, for Eric van den Oetelaar; two in Lots 3 and 4, 17th Concession of Indian Lands, for Gertrude Auer; five in Lots 1 and 2, Concession Five, for Ovide Doiron; one in Lot 8, Concession Three, for Rolland and Marianne Lavigne; one in Lot 5, Concession Four for 805814 Ontario Inc. (Eddie Oetelaar) and two in Lot 18, Concession Four, by Eddie Oetelaar for Tony and Roseanne Hansen.

The first nine applications were approved unanimously. In the last three, those on the Fourth of Kenyon, the vote was Reeve Gwen Morris, Deputy-Reeve Don Besner and Councillor Norman MacLeod in favor; Councillors Blair Williams and Kent MacSweyn opposed.

Passage of these applications precipitated a vigorous debate about land development in the township (see separate story).

Big issues

Two substantial local issues, market-value evaluation and land-planning and development, are scheduled to be discussed at council's next open meeting, scheduled for Wednesday, May 24, at 7:30 in the township hall.

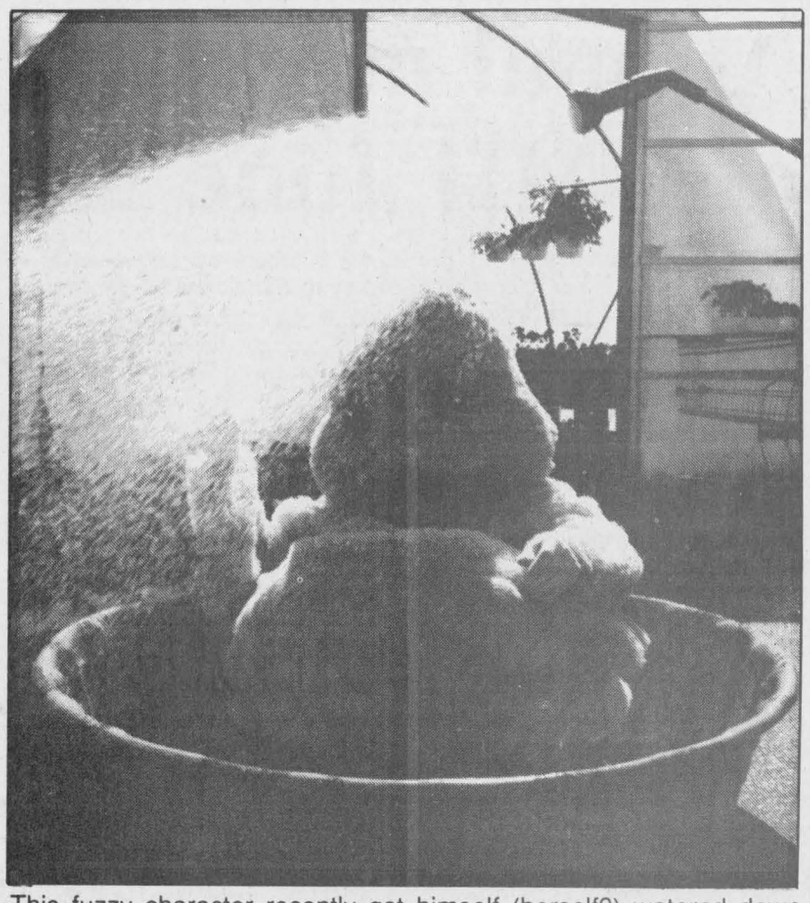

This fuzzy character recently got himself (herself?) watered down and ready for this Saturday's Duck Race in Alexandria to raise funds for the Glengarry Heart and Stroke Foundation.

Duck on the loose in Alexandria

A six-foot yellow duck has been reported last week at various locations in the Alexandria area.

The duck, said to represent the Heart and Stroke Foundation of Ontario, was seen making a deposit at the Caisse Populaire, purchasing groceries at Loeb, checking out pools at Canadian Tire and relaxing in front of a television at Marcel TV Furniture.

In fact, the duck visited all sponsors of the May 28th Glengarry Duck Race. Local businesses donations make a total prize board of $4,050 for this year's race.

The duck stated that he and his buddies could "hardly wait to get thrown over the falls" behind the Hub. "I love getting wet," said the duck.

The Sunday afternoon race in Mill Square will be preceded by a display of Art Challenge drawings from 11 a.m. and a barbecue starting at noon. All duck-holders in duck disguise will get a prize!

Race participants, observers and passers-by can enjoy the GDHS/ESRG Jazz Band, games and prizes before the launch at 2 p.m.

Board calls on political parties

The president of the Cornwall and District Real Estate Board has called on campaigning party leaders and local candidates to abolish Ontario's non-profit subsidized housing program.

The program has grown dramatically in recent years with Ontario taxpayers now paying nearly $1 billion annually to subsidize non-profit housing.

Despite rising vacancy rates in most parts of the province, new subsidized housing projects continue to be approved at enormous public expense.

"It's a boondoggle. I just don't understand how the government can justify building more subsidized units when there are vacancies in existing buildings that could be used to help people in need right now at far less cost," said Mavis Fletcher, president of the Cornwall and District Real Estate Board.

"Even the provincial auditor has noted the unreasonably high cost of this program. It's time to put a stop to the waste,' said Fletcher, who works for Cameron's Real Estate in Alexandria.

The Ontario Real Estate Association and the Cornwall and District Real Estate board agree that the government should support those in need, but favor a system of housing supplements that could directly assist thousands more Ontarians at a fraction of the cost.

During the course of the election campaign, members of the Cornwall and District Real Estate Board will be approaching local candidates to clarify the parties' positions on non-profit subsidized housing and urge the immediate shut-down of the program in favor of a system of housing supplements.

The Cornwall and District Real Estate Board represents the interests of the 175 realtors in the Cornwall area.



Sitting on the Job!
HAPPY BIRTHDAY
NORM!
on May 24th



AHHH.....!
Relax in this 5 seat therapeutic spa. With wooden skirt and insulating cover, it is
ONLY
$4699
Alcove 3500
CENTRE P.M.P. CENTRE
(Formerly Alexandria Pools)
WE ALSO DO POOL OPENINGS
11 Main St. Maxville 527-1607
20-1c

WELCOME TO SUMMER SAVINGS
Check Out Our New SERIES 2000



SPECIAL LOW FINANCING From 3.9%
12 mo. term o.a.c. Other Super-Low finance Rates Available
Cub Cadet
Once And For All
TROTTIER SALES CENTRE
Hwy 34 South Alexandria 525-1925

ADAMS COMPUTER
Invest In A Learning Experience
Upgrading Performed on Present Systems
HARDWARE and SOFTWARE
Installation and Sales
For Service and Quality Products
936-8357

HAYBINE® MOWER-CONDITIONERS



QUALITY HAY
Stop in and take a look at the industry standard for making quality hay—New Holland Haybine® mower-conditioners. They're reliable, easy to adjust and provide plug-free cutting and conditioning—cutting after cutting. See us today.
SPECIAL FINANCING
6.5% - 2 yr. 7.5% - 3 yr.
8.5% - 4 yr. 9.5% - 5 yr.
available, o.a.c.
OFFER EXPIRES MAY 31
USED MACHINERY

New Tractors	DX120 Deutz	N.I. 3632 320 bu.
Ford 1320	**Balers**	**Haybines**
Ford 1620	N.H. 20 ft. bale thrower	N.H. 1495 self-prop., 12'5"
Ford 3930	N.H. 276 thrower	N.H. 488 9'3"
Ford 7740	N.H. 311/thrower	N.H. 489 9'3"
Ford 8340	N.H. 315/kicker	J.D. 1209 9'3"
Tractors	N.H. 316 baler	I.H. 5100 dbl plate drill
Ford 6600 cab/2 wd	N.H. 28 forage blower	N.H. 354 grinder-mixer
J.D. 2120 2 wd	Dion forage box 16'	I.H. 475 18 ft. disc
Int. 624 2 wd/ldr	**Man. spreaders**	Kongskild cultivator
Case 990 2wd	N.H. 679 287 bu.	J.D. 2800 5 fur. plow

MAXVILLE FARM MACHINERY LTD.
2508 Highland Rd. S.
Maxville, Ont.
(613) 527-2834
FORD NEW HOLLAND CREDIT
NEW HOLLAND
21-1c

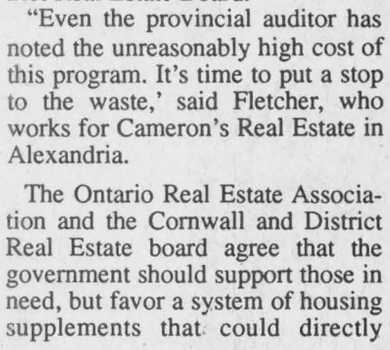

Making a healthy difference
PARTICIPACTION
The movement for active, healthy living

TERRY McMILLAN
See me for all your Custom Door and Window Needs
PORTES ET FENETRES MULTI DOORS & WINDOWS
Dist. for Farley Windows and Stanley Doors
37 Cumberland St.
Cornwall
933-9451

3.9%* 24 MTH 5.9%* 36 MTH 6.9%* 48 MTH
Makes It Feel Just Right!

1995 PROTEGÉS
Rebate of $1,683 or $238** Monthly
(B4DP55 AA00)

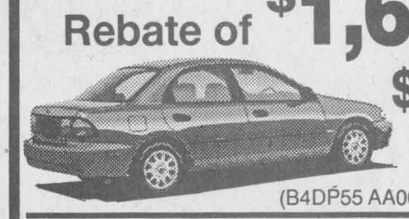

1995 PROTEGÉ LX
Rebate of $1,257 or $294** Monthly
(D4LQ55 AA00)



1995 CRONOS DX
Rebate of $2,359 or $313** Monthly
(F4DS55 AA00)



1995 B2300
Rebate of $500 or $231** Monthly
(XBBA55 AA00)



1995 PRECIDIA R.S.
Rebate of $1,940 or $267** Monthly
(J3BL55 AA00)



1995 B2300 CAB PLUS
Rebate of $1,161 or $261** Monthly
(XCBA55 AA00)



*Subject to credit approval **Transport plus taxes on 48-month lease with $1000 cash or equivalent trade equity.

HAWKESBURY MAZDA
959 McGill Street
HAWKESBURY, ON
613-632-4125
FULL CIRCLE mazda SERVICE
WE SURROUND YOU WITH SATISFACTION
Genuine Mazda Parts & Accessories
Specialized Mazda Service
mazda IT JUST FEELS RIGHT



Doug Kego | Jean Paul Ouellette | Paul LALONDE | Michel Berlinquette | François Danis | Michel Proulx

Kenyon Township

Council Briefs

The following are among the topics discussed by Kenyon Township Council at a meeting held the evening of Thursday, May 18 at the township hall, Greenfield.

Tax break for clinic

Council agreed to write off the 1994 and 1995 property taxes for the GV McDonald Memorial Clinic in Apple Hill.

The taxes amount to about $2,500.

"We don't want to make it any harder to keep doctors here," council agreed.

Assessments required

Council clarified an earlier resolution regarding the Kenyon Auto Centre, a salvage yard on the Second Concession.

A new resolution emphasizes that rezoning of the property from Rural Marginal to Commercial cannot take effect until the yard has undergone the appropriate environmental assessments by the provincial Ministry of the Environment.

Senior Award

Council passed a resolution nominating Reeve Gwen Morris for a Senior of the Year award.

Reeve Morris commented, "I hope this isn't conflict of interest."

We'll take it

Councillor Blair Williams introduced a resolution offering to provide land at no cost for a memorial windmill that the Dutch-Canadian community has offered to build in Ottawa.

"There's a thriving Dutch community in Kenyon," Williams said. "I'm sure they'd be delighted."

The National Capital Commission at first declined the windmill plan, prompting Williams' offer. But later reports say the NCC has changed its mind.

Gravel Talk

Councillor Kent MacSweyn was empowered by council to speak to gravel companies operating pits on Kenyon roads to ask if they would be prepared to help on the maintenance of the roads on which their heavily loaded trucks cause so much wear.

"We wouldn't want to have to go to permanent half-loads," council agreed.

Optimists Club to hold 3-pitch tournament

Glen Robertson
by Colette Sauvé
874-2076



Happy birthday wishes to Germaine Larocque who's celebrating this Thursday, May 25 and to my eldest daughter, Nicole who will turn one year older this Saturday.

* * *

Congratulations to Frances Page and Anthony Hagen who exchanged wedding vows last Saturday!

* * *

Simone Cardinal recently returned from a lovely week visiting with her brother, Jean-Paul Cardinal and sister-in-law, Rita of Rocky Mountain House in Alberta.

* * *

Winners of the last euchre of the season were: Maria Beauclair, Real Séguin, Gracia Séguin, Aline Charlebois, Normand Montpetit, Rosa Beriault, Florence Montpetit and Benoit Lafrance. The skunk went to Helena Campeau and the door prize to Therese Lortie. Draw winners were Fernand Rozon, Donat Titley, Irene Quenneville and Isabel McLennan. Birthday prize winner for May was Annette Vaillancourt, for June Cecile Lortie and for July, Fernand Carrière. See you all in September!

* * *

Did you know that if you want to borrow a video from the library but don't have a VCR, you can also borrow one. VCR's must be booked in advance for one or two weeks. Ask the librarian about the procedure.

Cooper Marsh is running a series of Environment Day Camps this year. Cost is $60 for the first child in the family and $40 for each additional child.

Camps are offered in French and English. See the librarian for registation forms and more information.

Magazines have started arriving again. You can borrow these just like books except that you cannot borrow the most recently received copy.

Library is open on Tuesdays from 6 to 9 p.m. and on Thursdays from 2 to 4 p.m.

Baseball tournament
"Marc Boisvenue Memorial"

Glen Robertson Optimist Club is holding its 6th annual 3-pitch baseball tournament for 16 men, eight women and 12 mixed teams on June 16, 17 and 18 at the Glengarry Sports Palace ball fields.

Deadline for entries is on June 13 and you can pick up your forms at M&D Sports, 55 Main St., Alexandria or call Sue Poirier at 525-5950.

Prizes available to be won all weekend and proceeds will go towards club youth activities and $200 will be donated to the Marc Boisvenue Bursary Fund. Register as there is limited space in each division.

Tired of buying your meat in the same old store?

Break your habit. Come to our meat store. Our quality is superior to any other meat in Alexandria, this is our guarantee.

Specially trimmed and aged. You wonder about our prices since we are smaller than others – you'll be surprised!

With 22 years experience in meat, you will see different cuts of beef, pork and chicken. At Larocque's, sausages are made on the premises with lean pork, natural casing and no preservatives.

We invite you to taste our sausages for yourself! On Saturday, May 27 from 11 a.m. to 2 p.m. In appreciation to you, our customers, new and old, pick up your free Brochette to cook and taste at home with this advertisement.

ONE COUPON PER FAMILY

LAROCQUE MEATS

Canada Gr. A-1 Beef REGULAR GROUND BEEF 99¢ lb.	Sliced CHICKEN LOAF 1.99 lb.	Marinated BROCHETTES Pork, beef, chicken, New flavor "fine herbe" 1.99 ea.
Can. Gr. A-1 Beef T-BONE STEAK 5.99 lb.	Store-made ITALIAN SAUSAGES Hot and Mild 1.99 lb.	Canada Gr. A-1 Beef TOP SIRLOIN STEAK 3.99 lb.
Highliner FISH STICKS 3 lb. 5.99	Lester's WIENERS 450 g 1.79 ea.	CHICKEN BREAST Backs attached 1.99 lb.

49 Anik, Alexandria 525-1818

We reserve the right to limit quantities

Family Fun Day to be held at park

Glen Walter
by Ron Holla
931-2658



Three area mothers were winners at the first Mothers' Day draw held by the Ladies' Guild of Glen Walter and area, Guild president Louise McEvoy said.

"We had a draw for each mass at Precious Blood church," McEvoy said. "The prize was a pot of flowers."

Tickets were passed out to mothers as they came in to the three masses held on May 6 and May 7 and the draw was made by Rev. Denis Vaillancourt.

Winners of the draw were Noella Gilbert at the 5:15 p.m. mass on May 6, Erma McCrae at the 9:30 a.m. mass on May 7 and Claudette Drouin at the 11 a.m. mass.

Plans are underway for a Father's Day draw, McEvoy said, although the prize will not be a pot of flowers.

Craft and bake sale

While it may be a little early to think of November when the trees are coming out in full leaf and farmers are busy planting their crops, Louise McEvoy, president of the Ladies' Guild, announced their first planned craft and bake sales for Saturday, Nov. 11 from 1 to 6 p.m.

"We just want to notify people in advance so that they can prepare," McEvoy said.

Farming season – how long?

The topic among many area farmers these days are how planting is coming and if one if finished. But Rick Hoekstra of Bainsville has a different perspective.

"When someone asks me when I'll be done, I tell them not until January," Hoekstra said. "After all, a farmer's work is not done until the corp is harvested and in the barn."

Hoekstra added that if the good weather holds up, he expects to finish his planting within the next week.

Family Fun Day

The annual Precious Blood Elementary School Family Fun Day will be held at the Glen Walter Regional Park, Precious Blood PTA president Sandy Esdale said.

"There will be baseball, a water-balloon toss and soccer,' she said. 'Lots of fun for everyone."

For more information, contact the school at 931-1075.

DENTUROLOGIST CLINIC
CHRIS MARKOU
Licenced Denturologist

Fabrications of DENTURES, PARTIALS and IMPLANTS

Repairs on Same Day 11-tf

Res: (613) 938-7721
Bus: (514) 269-2295

CHEVROLET CAVALIER

BEST SELLER DAYS

NO DOWN PAYMENT NO SECURITY DEPOSIT

BEST BUY! JUDGED BEST 1995 ECONOMY CAR ON THE AAA TOP TEN LIST BOTH DOMESTIC AND FOREIGN. – AMERICAN AUTOMOBILE ASSOCIATION

BEST SELLER! CHEVROLET CAVALIER. CANADA'S BEST SELLING CAR FIVE YEARS RUNNING.

BEST CAR! BEST SMALL CAR 1995. – MOTORWEEK DRIVER'S CHOICE AWARD

BEST TIME! THE BEST TIME TO BUY IS RIGHT NOW. BEST VALUE – BEST CHOICE.

OFFER EXTENDED TO JUNE 20

GENUINE CHEVROLET™



INTRODUCING THE ALL-NEW Z-22 SPORTS COUPE

■ DUAL AIR BAGS ■ 4-WHEEL ABS ■ 2.2 LITRE L4 MFI ENGINE ■ RECLINING FRONT BUCKET SEATS ■ TRUNK RELEASE ■ REAR SEAT HEAT DUCTS ■ SPORTS APPEARANCE PACKAGE ■ 15" STYLED WHEEL COVERS.

ALL YOU PAY TO DRIVE AWAY IS THE FIRST PAYMENT.

$286 PER MONTH 36 MONTHS

CHEVROLET CAVALIER

VALUE PRICED AT YOUR CHEVROLET STORE

CHEVROLET OLDSMOBILE

YOU SHOULD KNOW THIS: Price, lease for vehicle equipped as described. Licence, insurance and taxes not included. Offer applies to 1995 new or demonstrator models. Dealer may sell or lease for less. Offers apply to qualified retail customers only. Some mileage conditions apply. See your Dealer for conditions and details.

Have a say on community's future

Business Beat

By Joe Banks, 525-2020

The North Glengarry Community Economic Development Group in cooperation with the SPARTA project is sponsoring a community forum designed to give citizens a say about the future of their communities.

The forum, the first of which was successfully held last year, will be held Saturday, June 3 at the Alexandria Curling Club from 9 a.m. to 3 p.m. The intent, like other such forums, is to find common problems and solutions, list the community's needs, help identify goals and to work on an action plan.

The group will also look at the priorities which came out of last year's forum, including a committee to stimulate home-based businesses, heritage tours to attract tourists, leadership training programs for community members, networking and electronic communications and sharing between municipalities.

Space for the forum is limited, so the following people should be called to reserve a space or for more information: Christine Murray (527-1258), Sylvain Girard (SPARTA coordinator at 933-8030) or Blair Williams (525-2886).

Have some heart and golf

Two golf tournaments seeking business participation for good causes are upcoming.

This Saturday, May 27, the first annual Emile Hurtubise Memorial Golf tournament in aid of the Canadian Cancer Society will be played at the Heritage Golf Club at South Lancaster. Participants seeking information can call Lynn Savoie at 525-2557.

And 1995 represents the 10th year of the popular Eugene Macdonald Memorial in aid of the Glengarry Heart and Stroke Foundation.

The tournament tees off on Friday, July 21 this year at Glengarry Golf and Country Club. Registration sheets are being mailed out over the next few weeks.

Both tournament namesakes were a key force in developing the county's two golf courses. Eugene Macdonald, who owned and published this newspaper for nearly a half-century, was one of the prime movers of the Glengarry club. Emile Hurtibise, who was a printer and publisher for this newspaper in the 70s and early 80s, developed the Heritage club.

Some new faces at the News

We welcome Al Leishman of St. Andrew's to our staff here at *The Glengarry News*.

Al is taking over from Helene Quesnel as darkroom technician. Helene has moved upstairs and is taking up duties as a typesetter/ad sales representative, replacing Lucy Theoret who last week retired after 21 years of service with the News.

This week, we also introduce Martha Merchuk who takes over from Liliane James as our new Martintown correspondent.

Canada beats U.S. business costs

A new report says its significantly cheaper to do business in Canada than in many U.S. cities — not only because of the exchange rates but also because of labor costs.

A Vancouver management company says salaries and benefits are general lower here, which is contrary to the perception of business on both sides of the border. While labor costs initially appear lower south of the border any advantage is lost once exchange rates and the cost of benefits are factored in. Also, medical insurance premiums in the United States cost nearly eight times what Canadian employers pay toward health care in Canada, the study said.

Watch for vandalism

Alexandria restauranteur Ernie Sauer of the Hub of Glengarry is encouraging citizens to keep an eye out for vandalism.

Last week, one of the new sidewalk benches on Main Street, installed by the Business Improvement Association, was spray-painted and one of the Hub's new hanging flower pots smashed.

This is a frustrating problem for merchants, who are trying to improve the town's commercial core, and it erodes civic pride.

If residents witness vandalism, Sauer hopes they'll report it to him and the police so vandals can be identified and charged.

Lancaster Township to discuss holiday business opening policy

By Ron Holla
News correspondent

Lancaster Township Council has begun the process to allow all retail businesses within the township to be open on statutory holidays following a letter sent to council from Rob McIntosh China and Crystal.

McIntosh China's letter, dated May 5, 1995, requested that the township council consider allowing their store to remain open for the July 1 weekend, citing that they "draw customers of the area which in turn generates revenues for many other businesses."

Reeve Charles Sangster said he had no problem with the request.

"I would prefer personally that businesses are closed on all holidays," he said. "But I have no problem with this request."

Sangster added that the township should establish a policy for the entire township.

"If we start picking and choosing which business can remain open and which one cannot, it will be too difficult," he said. "We should simply allow all businesses in the township to remain open."

A resolution to "advertise the intention of council to pass a bylaw" was passed and from there, public meetings will be held.

Environmental day camp at Cooper Marsh

There is a brand new environmental day camp at Cooper Marsh for nine to 12 year olds.

Week long sessions in July and August let kids have fun while learning about the environment.

Activities include orienteering, ecological games, animal care, cooking and much, much more.

Come and have fun in the great outdoors at Cooper Marsh.

Cooper Marsh is located 18 km east of Cornwall, near South Lancaster, on Highway 2.

For more information, please call (613)347-1332.

PROGRESS '95

Employees at RARE want your recyclable materials

They can turn your cardboard, newspapers, magazines, glass, cans, plastics and paper into local jobs, profits and environmental benefits.

All they need is recyclables. The more the better.

Some people may still think of recycling as some small-scale sidelight to garbage disposal. But recycling at the RARE plant is big business, a large-scale, industrialized and highly efficient operation that benefits the entire community economically and environmentally and socially.

Since opening five years ago, RARE has given employment to both regular industrial workers and challenged individuals. It has earned a good reputation for the quality of its recycled materials, and it has found ready markets for them. It has kept tonnes and tonnes of resources out of local landfill sites.

And what seems to please the plant's General Manager, Chuck Charlebois most, if it can increase the volume of resources it takes in, it could be wholly self-financing within a few short years.

"We are very proud of this place," says Charlebois. "We're doing well."

The story starts in the late 1980s. Charlebois, a Cornwall native, was working for l'Equipe Psycho-Sociale in Alexandria, charged with finding jobs for challenged people. L'Equipe started a small recycling program at a former warehouse on Main Street and when that worked out, the Council of the day and l'Equipe decided to expand the project and Charlebois was given the job.

He got start-up money from the Ontario government and Canada Man–power, got a good deal on an empty factory on Industrial Boulevard that the Caisse Populaire owned, and looked carefully at other recycling plants in Ontario and Quebec.

"I always asked them the same thing," What would you do differently if you were starting over."

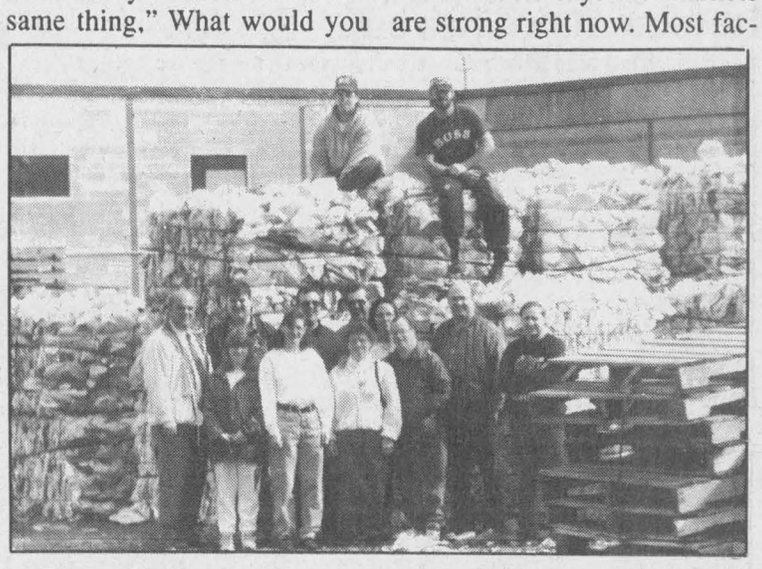

"We built this place without consultants, just good research and common sense."

The RARE plant works like this. Local towns and municipalities pay RARE a fee per tonne to process their recyclable materials. The plant was built as a regional resource - it's big enough to handle recyclables from a wide area, and it can accept both blue box and ICI materials, small amounts from private homes and large volumes from Industrial, Commercial or Institutional sources.

"We make it easy for the people," Charlebois says. "We take material that's co-mingled."

That means, for instance, all kinds of paper mixed together. All of it is put on a conveyor system, and sorters (often challenged workers in this case), sort to market specifications. These products are then baled, weighed and shipped out.

The same thing happens with different plastics, clear or colored glass bottles, and steel and aluminum cans.

We're careful with our sorting and we send out a clean product," Charlebois says. "Our buyers appreciate that."

Charlebois says the markets are strong right now. Most factories today are built to handle recycled goods – people want to see that papers and cans and other products are made of at least partially recycled materials.

"Anything we can collect and sort we can sell," he says. "Markets are excellent. We're going to be able to reduce the amount we charge to member municipalities in a few months. And if we can get our volume up a little higher, we'd be able to be entirely self-financing.

The more volume we get, the lower the cost to municipalities. I still believe we can eliminate these costs and generate profits for the local economies, therefore creating more jobs diverting maximum resources from landfill sites.

"It's such a good deal for everybody."

Employees at RARE are so proud that they welcome visitors - individuals, school groups, whoever - anytime.

"We're part of the community," he says. "Come and see what we do with your recyclables."

GRAND OPENING
Your Choice VIDEO
108 Military Rd., Lancaster 347-3682
Saturday, May 27 and Sunday, May 28
• Over 1,000 movies in stock
• Open 7 days a week
• Free membership



Opening Special
RENT 1 GET 1 FREE!
• Professional
• Low Down Dirty Shame
• The Jungle Book
• Richie Rich
and more!
Prizes to be won!
•Large selection of xxxAdult Movies

HOURS:
Sun., Mon., Tues. and Wed.
12 noon to 8 p.m.
Thurs., Fri. and Sat.
12 noon to 10 p.m.
21-1c

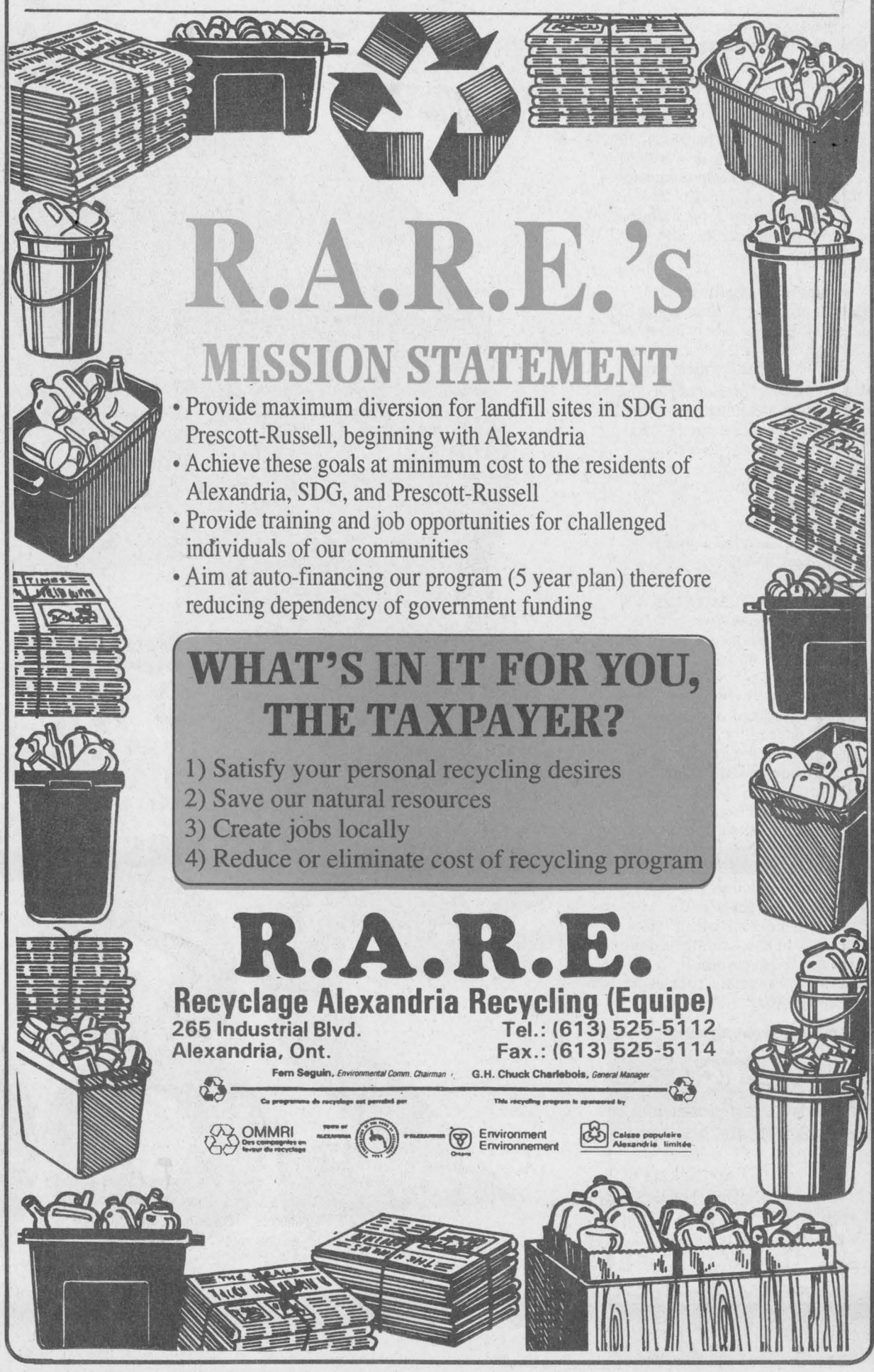

R.A.R.E.'s
MISSION STATEMENT
• Provide maximum diversion for landfill sites in SDG and Prescott-Russell, beginning with Alexandria
• Achieve these goals at minimum cost to the residents of Alexandria, SDG, and Prescott-Russell
• Provide training and job opportunities for challenged individuals of our communities
• Aim at auto-financing our program (5 year plan) therefore reducing dependency of government funding

WHAT'S IN IT FOR YOU, THE TAXPAYER?
1) Satisfy your personal recycling desires
2) Save our natural resources
3) Create jobs locally
4) Reduce or eliminate cost of recycling program

R.A.R.E.
Recyclage Alexandria Recycling (Equipe)
265 Industrial Blvd. Tel.: (613) 525-5112
Alexandria, Ont. Fax.: (613) 525-5114
Fern Seguin, Environmental Comm. Chairman G.H. Chuck Charlebois, General Manager
Ce programme de recyclage est parrainé par This recycling program is sponsored by
OMMRI Des campagnes en faveur du recyclage
Environment Environnement
Caisse populaire Alexandria limitée



Tournament action

Alexandria B's Tracy Hambleton (7) looks on as teammate Tania McClements (right) and Jane McCuaig of Glen Nevis fight for a loose ball during semifinal action at the Gerald McDonald Memorial Tournament in Lochiel on Sunday. McCuaig and her Glen Nevis teammates won the women's title while the Stars claimed the men's crown. See inside for details.

Gaels sweep La Citadelle

Glengarry juniors make it 15 championships in a row

The Glengarry senior and junior girls' soccer teams extended their strings of Stormont, Dundas and Glengarry "AA" high school titles with wins over La Citadelle on home turf Tuesday.

The senior Gaels made it four SDG championships in a row by edging the Patriotes 1-0.

Glengarry applied constant pressure in the first half, but could only manage one goal by Janna Palmer.

The Gaels missed the mark on several good scoring chances, including a penalty shot by forward Rachel Denner.

La Citadelle was unable to apply much pressure in the Gaels' zone, and when the Pats did break through, keeper Melanie Salvatore was there to make the save.

The Patriotes best chance to score came with 10 minutes left in the second half when a La Citadelle forward's shot hit flush against the post after Salvatore was unable to get to a loose ball.

Juniors win again

Earlier in the afternoon, the Gaels stretched their reign of dominance in the junior ranks to 15 years by defeating La Citadelle 2-0.

After a scoreless first half, Gwen Tuppert and Tina Bond connected in the second half to put the game in the bank for Glengarry.

Kamy Calvank had a quiet game in recording the shutout.

The wins allow both Glengarry teams to advance to the Eastern Ontario Secondary School Athletic Association (EOSSAA) "AA"championships in Brockville on Thursday.

Semifinal results

The Gaels advanced to meet La Citadelle in the finals after posting semifinal victories earlier in the day on Tuesday.

The senior Gaels had no trouble with the St. Lawrence Saints, routing the Cornwall-based school 9-0.

Rachel Denner scored twice while seven players - Elysa Keyes, Sarah Dalby, Roseann Kerr, Margaret Fraser, Meghan MacPherson, Jessica MacLeod and Katharine MacLachlan - shared the rest of the scoring.

Melanie Salvatore had the shutout.

The junior Gaels were a 3-0 winner over the St. Joseph's Panthers in the semifinals.

Tammy MacSweyn, Erin Graham and Gwen Tuppert each contributed a goal to the Gaels' attack while Kamy Calvank picked up the first of her two shutouts on the day.

Champions Roadhouse has big week against ball hockey lesser lights

By Bryan Parker
***News* correspondent**

The players from Champions Roadhouse know that they won't have many weeks easier than the one they just had in the Alexandria Men's Ball Hockey League.

In games against the Atlantic Storm and Dalhousie, Champions outscored their opponents 34-1.

On Tuesday against the Storm, the scoreboard read 21-0 at the final buzzer, a sound all too sweet for Atlantic players on this night.

Mike Burelle recorded the shutout. On the offense, Sylvain Lavigne had five goals, Marc Sauve had three, Mike Jeaurond had three, Eric Hamelin notched two, Norm Jeaurond potted a couple, as did Joel Trottier, who led the assist parade with four. Single goals went to Eric Lobb, Alain Boisvenue, Jean-Marc Burelle and Roch Gareau.

On Wednesday, Champions obliterated Dalhousie by a 13-1 score.

Marc Sauve led the way with a hat trick, and Jean-Marc Burelle had two goals. Roch Gareau, Joel Trottier, Pat Carriere, Sylvain Lobb, Mike Jeaurond, Norm Jeaurond, Eric Lobb and Sylvain Lavigne also scored..

Bryan Parker scored the only Dalhousie goal.

M&D still perfect, beat Jake

Another team ripping apart the league is the upstart M and D Sports squad. On Wednesday, M&D pulled off their most difficult task to date, as they edged out Jake at Work 4-3.

Mike Gauthier's second goal of the game with just over a minute left in regulation proved to be the winner.

Chancey Lajoie and Dominic Laferriere also scored for M&D.

Even the addition of Luc Sabourin couldn't help Jake at Work on this night, as Jean Lauzon had two goals and Norm Decoste had the other in a losing cause.

The other Wednesday game saw Alexandria Auto Glass take advantage of the Atlantic Storm for its first win of the season. The final score was 11-3.

For AAG, Luc Chaumont, Serge Lefebvre and Jason Hall each scored two, with Gidou Carriere, Stephane Pilon, Daniel Jeaurond, Hamish Cunning and Mike Sauve each scoring once.

Atlantic Storm goalscorers were Rodney Craig, Andrew Van Den Oetelaar and Kevin Welcher.

Other Tuesday games

The third undefeated team in the league is Farley Windows.

On Tuesday, Farley played against Dalhousie, winning 5-2.

The victory was hard-fought, with Victor Sarault scoring two, including the winning goal in the third.

Dalhousie went up 1-0 in the first period on a goal by Eric Decoste, and the score stayed that way until Sarault evened the affair in the second frame.

Farley took the lead on a goal by Randy Cousineau, but Jessie Boulerice tied the game for Dalhousie on a breakaway.

Sarault and Mario Dumont scored for Farley in the third period, with Albert Derouchie ending the game by scoring into an empty net.

Also on Tuesday, Jake at Work recorded a win, the team's only victory so far in this season.

Jake beat Alexandria Auto Glass 4-2, with Roch Seguin, Stephane Landriault, Charlie Giroux and Norm Decoste scoring in a winning cause.

Randy Gebbie scored both Auto Glass goals.

Double gold for Char-Lan

Crusaders shut out foes to capture SDG championships

By J.L. Lefebvre
Sports editor

Erika Tyrell saved her only goal of the 1995 Stormont, Dundas and Glengarry girls' soccer season for the perfect time.

The Char-Lan forward scored in the second half to give the Crusaders a 1-0 win over the Tagwi Warriors in the SDG "A" division championship game in Williamstown on Friday.

The scoring play developed 15 minutes into the second half as Tyrell found an opening and drove towards the Tagwi net.

Tyrell partially fanned on her kick at goal, but there was still enough steam on the shot to get the ball past the Warriors goalkeeper and into the net.

The player known as "Turk" by her teammates was hard-pressed to describe her scoring effort after the game.

"I was lucky for one thing," said Tyrell, who graduates this year. "The ball came from the middle and I just tried to kick it on net. I didn't think it was going to go in."

In addition to being the only goal of the championship game, Tyrell's marker was the only scoring in two games played between the Crusaders and the Warriors in Williamstown this season.

"(The Warriors) were a real challenge for us," said Tyrell. "They're pretty fast on defence and they made us run hard."

Crusaders coach Malcolm Fraser was anything but surprised at the nature of Friday's game.

"It's typical of our play at home this season - we outplayed them, but we can't put the ball in the net," said Fraser.

Fraser has been very happy with the Crusaders' play on the road this year, but thinks the team is a little tight on home turf.

"They're a little self-conscious when they're playing in front of their home crowd. I think the girls are a little more susceptible to that than boys are."



Kara MacDonald (inset) scored all three goals in the Char-Lan juniors' victory while Erika Tyrell (above right) scored the only goal in the senior Crusaders' 1-0 win over Tagwi.

Staff photos-J.L. Lefebvre

The nervousness was especially obvious in the offensive zone, where the Crusaders missed numerous scoring opportunities. Char-Lan was very strong in all other elements of its game however.

"Vicky (Peacey) played her typically strong game. She was all over the field offensively and defensively," said Fraser of his star halfback.

"I should mention our fullbacks too. Margaret (McLeister), Shelley (MacGillivray) and Charissa (Hurrell) were very strong and quite dependable."

Christine Sloan and Heather Smith shared the shutout for Char-Lan. Smith made several big stops early in the second half to keep the game scoreless and set up Tyrell's scoring heroics.

EOSSAA next stop

The victory allows the Crusaders to qualify for the Eastern Ontario championships in Deep River on Thursday.

The SDG championship also provides an appropriate final chapter in the retiring Fraser's career story.

"It's kind of sad in a way because this is the last game (at home), but it's nice to go out a winner. They were a pretty satisfying team to coach."

MacDonald leads juniors

Char-Lan made a clean sweep of the soccer titles on Friday by defeating the Seaway Spartans 3-0 to win the junior crown.

The story for the Crusaders begins and ends with the play of Kara MacDonald.

MacDonald scored all three goals in the contest and virtually owned the ball most of the afternoon. With a little luck, the Char-Lan forward could easily have potted another two or three goals.

MacDonald showed a wide range of skills on the goals she did score.

The first tally came as a result of anticipation and quick reaction as MacDonald nailed a Seaway goal kick on the fly.

MacDonald outraced a Spartan defender and neatly picked the corner to extend Char-Lan's lead to 2-0 before halftime.

The hat trick goal came off an indirect kick as MacDonald hooked the ball into the net from 15 yards out.

Megan Sloan posted the shutout for the Crusaders.

Hurtubise's five RBIs pace Champions to win

Champions Roadhouse rode a 21-hit attack to a 22-14 win over Caisse Populaire in Alexandria Men's Softball League play on Monday.

Marc Hurtubise drove in five runs for Champions while Eric Hurtubise, Luc Sabourin and Marc Massia each had three RBIs.

Guy Bellefeuille collected four hits, drew a walk and scored five times. Alain Borris and Serge St. Louis scored three runs apiece.

Andre Seguin had a big night at the plate in a losing cause for Caisse Pop. Seguin drove in four runs, and scored twice.

Remi Sauve knocked in two runs while Mike Prieur, Paul Hurtubise, Andre Lauzon and Bernard Lafrance each scored a pair of runs.

In Monday's other game, Dick's Paving Stones (the team captained by Michel Seguin) defeated Alexandria Realty 20-11 for its second win of the season.

Bob Humenick homered, drove in three runs and scored four times for Dick's. Winning pitcher Daniel Brunet also went deep and scored four runs.

Bugs Sauve hit a two-run homer, Daniel Patenaude drove in four runs and Eric Prieur had three RBIs.

Alexandria Realty clubbed five home runs, including a three-run shot by Kevin Rooney, a two-run blow by Yves Vachon and solo blasts by Jean-Paul Claude, Roch Cholette and Andre Cholette.

Thursday results

On Thursday, Yves Thibault hit a pair of three-run homers and drove in a total of seven runs, but Alexandria Realty still lost 20-13 to Champions.

Eric Hurtubise had two home runs and four RBIs for Champions while Marc Hurtubise had three runs scored and three RBIs.

Andre Cholette had a two-run homer for Alexandria Realty.

Bugs Sauve and Bob Humenick homered to lead Dick's Paving Stones to a 15-4 win over M and D Sports.

Sauve and Bernard Quesnel each had four RBIs.

Patrick Menard, Andre Larocque and Luc Theoret drove in runs for M and D.

Eight local high schoolers advance to East regionals

A total of eight athletes from the area's three high schools have qualified for the East regional track and field championships on Friday in Kingston. The East regionals are the last step before the provincial championships.

Ecole Secondaire Glengarry District High School and Tagwi Secondary School are each sending three students to Kingston while two athletes will be representing Char-Lan District High School.

All eight locals qualified at the Eastern Ontario Secondary School Athletic Association (EOSSAA) meet in Almonte last week.

The best individual performance was turned in by Tagwi's Doug Fergusson, who qualified in three midget boys' events.

Fergusson had personal best distances while finishing second in both the shot put and the discus. He was fourth in the javelin throw.

The other Warriors to earn berths to the East regionals were Troy Stelmach and Kevin MacKillican.

Stelmach was fourth in the junior boys' 800m and fifth in the 1500m. Meanwhile, MacKillican was fourth in the senior boys' high jump despite being hobbled by a sprained ankle.

Two of the three Glengarry Gaels headed to Kingston will be competing in the midget boys' pole vault.

Ian Wilson finished third at the EOSSAA meet in Almonte last Thursday while teammate Kevin Van den Oetelaar was fourth.

Melanie Elie has qualified in a pair of midget girls' events after finishing third in the discus and fifth in the shot put.

Sprinter Melissa Montroy was a double qualifier for Char-Lan in track. Montroy was seond in both the 100m and the 200m races.

Adam Blackadder is the other Crusader to advance to the East regionals after finishing fifth in the steeplechase.

Note: One of the Char-Lan athletes advancing to the EOSSAA championships was mistakenly omitted from last week's issue. Sylvia Bryan was second in the junior girls' 300m hurdles and third in the 80m hurdles.

Scoreboard

Charlottenburgh Men's Ball Hockey League

	GP	W	L	T	GF	GA	Pts
Clare's Flower Shop	7	7	0	0	21	14	14
Fontaine Construction	7	4	3	0	47	30	8
Jackie&Fred's Unique D..	7	4	3	0	34	24	8
Mike Champagne Tire	7	3	4	0	22	25	6
Marty's Corner Store	7	2	5	0	19	40	4
Jack Delaney's	7	1	6	0	17	37	2

Top scorers (thru May 15)

	G	A	Pts
Marc Bellemare, Fontaine Const	9	9	18
Brian Deschamps, Jackie & Fred's	10	6	16
Denis St. Jean, Fontaine Const	5	10	15
Shane McDonell, Clare's Flower Shop..	6	7	13
Dan Blacker, Jackie and Fred's	4	8	12
Marc Belanger, Jackie and Fred's	3	9	12
Todd Cameron, Fontaine Const	7	5	12
Craig McDonell, Clare's Flower Shop...	6	5	11
Dave Coir, Fontaine Const	6	5	11
Chris Petry, Fontaine Const	5	4	9

SDG high school track and field championships
Team standings

	Pts
La Citadelle Patriotes (AA)	569
Seaway Spartans (A)	320
North Dundas Devils (AA)	302
Glengarry Gaels (AA)	**290**
Cornwall Collegiate Golden Raiders (AA)	286
General Vanier Vikings (AA)	253
St. Joseph's Panthers (AA)	228
St. Lawrence Saints (AA)	219
Rothwell-Osnabruck Lancers (A)	181
Char-Lan Crusaders (A)	**124**
Tagwi Warriors (A)	**113**

Glengarry results

Here is the list of Glengarry athletes who qualified for the EOSSAA track and field championships:

1-**Peter Veltheim** (2nd - mid. boys 1500m), 2-**Jesse Winkiewicz** (2nd - mid. boys 3000m), 3-**Ian Wilson** (1st - mid. boys pole vault), 4-**Kevin Van den Oetelaar** (2nd - mid. boys pole vault), 5-**Martine Theoret** (3rd - mid. girls 200m, 4th - mid. girls long jump), 6-**Melanie Elie** (2nd - mid. girls shot put, 1st - mid. girls discus, 3rd - mid. girls javelin), 7-**Tommy Tuppert** (1st - jr. boys discus, 4th - jr. boys triple jump, 1st - jr. boys pole vault), 8-**Michael Libbos** (1st, jr. boys high jump, 2nd - jr. boys long jump, 3rd - jr. boys triple jump), 9-**Martin Chenier** (4th - jr. boys long jump, 2nd - jr. boys triple jump), 10-**Kelly Winkiewicz** (3rd - jr. girls 3000m), 11-**Chantal Duchesne** (2nd - sr. girls high jump), 12-**Daphne Hambleton** (2nd - sr. girls triple jump), 13-Midget girls 4x100m relay team (**Julie Leduc, Genevieve Bourgeois, Chantal Dubeau, Martine Theoret** - 2nd).

Alexandria Men's Softball League

	GP	W	L	T	RF	RA	Pts
Champions Roadhouse	3	2	0	1	54	39	5
Dick's Paving Stones	3	2	1	0	41	22	4
Serge Bellefeuille	2	1	0	1	19	18	3
M&D Sports	2	1	1	0	19	18	2
Alexandria Realty	4	1	3	0	41	61	2
Caisse Populaire	2	0	2	0	20	36	0

Alexandria Men's Ball Hockey League

	GP	W	L	T	GF	GA	Pts
Champions Roadhouse	4	4	0	0	46	6	8
M&D Sports	4	4	0	0	21	9	8
Farley Windows	4	3	0	1	18	4	7
Jake at Work	4	1	2	1	11	12	3
Alexandria Auto Glass	5	1	4	0	17	21	2
Atlantic Hotel Storm	5	1	4	0	9	49	2
Dalhousie	4	0	4	0	7	28	0

Top scorers (thru May 17)

	G	A	Pts
Marc Sauve, Champions	7	5	12
Joel Trottier, Champions	6	6	12
Jean-Marc Burelle, Champions	4	5	9
Norm Jeaurond, Champions	5	3	8
Marc Seguin, M&D Sports	4	4	8
Sylvain Lavigne, Champions	7	0	7
Michel Jeaurond, Champions	5	2	7
Mario Dumont, Farley Windows	4	3	7
Jason Poirier, M&D Sports	3	4	7
Roch Garreau, Champions	3	4	7
Alain Boisvenue, Champions	2	5	7
Victor Sarault, Jake at Work	5	1	6
Eric Hamelin, Champions	3	3	6
Randy Gebbie, Alex. Auto Glass	2	4	6

Alexandria Women's Ball Hockey League

	GP	W	L	T	GF	GA	Pts
Seaway Express	7	6	0	1	15	0	11
Champions Roadhouse*	7	5	2	0	10	5	10
Tapis Richard Ranger	7	2	3	2	12	6	6
M&D Sports	7	2	4	1	8	15	5
Maxville	7	2	3	2	7	8	6
Atlantic Hotel Storm	7	1	6	0	3	21	2

(*) - formerly Bob's Hotel

Top scorers (thru May 18)

	G	A	Pts
Rachel Denner, Tapis Richard	7	3	10
Debbie Nadon, Seaway Express	2	4	6
Wendi Lawson, Champions	2	3	5
Sylvie Menard, Champions	4	0	4
Jo-anne Tessier, Seaway Express	3	1	4
Kim Kennedy, M&D Sports	1	3	4
Katie Cavers, Tapis Richard	1	3	4
Caroline Jeaurond, Atlantic Storm	3	0	3
Mimi Beaudoin, Maxville	3	0	3
Barb Benton, Seaway Express	3	0	3
Andree Berube, M&D Sports	2	1	3
Lynda Brunet, Champions	2	1	3
Sandy Murray, Seaway Express	1	2	3
Donna MacGregor, Seaway Express	1	2	3
Geraldine St. Denis, Maxville	0	3	3
Melissa Mallette, Seaway Express	0	3	3

Maxville Fair Soccer Tournament
Sunday, May 28
Men's division
10 a.m. - Avonmore Warriors vs. Pine Grove
10 a.m. - Glen Nevis vs. Char-Lan
11 a.m. - Maxville vs. McCrimmon
11 a.m. - Glen Sandfield vs. Old-timers
Women's division
Noon - Glen Nevis vs. Dunvegan
Noon - Greenfield vs. Glen Sandfield
(Laggan gets bye)

(For more information on tournament, contact Willie Kippen at 527-2586)

Marc Meunier leads Marty's Corner Store to first win in Charlottenburgh ball hockey

After dropping its first five games of the season, Marty's Corner Store broke into the Charlottenburgh Men's Ball Hockey League win column twice last week.

On May 15, Marc Meunier scored a pair of goals as Marty's dumped Jack Delaney's 5-2.

J.J. Vallee, Dennis Villeneuve and Richard Gagne also scored for the winners while Jeff Cameron and Kent McDonell replied for JD's.

On Thursday, Marty's extended its modest winning streak to two games by upsetting Mike Champagne Tire Service 7-3.

Marc Meunier had a hat trick while Dennis Villeneuve, Dan Cardinal, Brian Poirier and Andrew Barrie chipped in with single goals.

Rick Hutt scored twice for Champagne while Cory Trudell had a solo marker.

Clare's continues to roll

In other Thursday action, Clare's Flower Shop remained undefeated by beating Jackie and Fred's Unique Design 4-1.

Craig McDonell had a deuce for Clare's while Shane McDonell and Derek Leroux scored once.

Brian Leroux scored for Jackie and Fred's.

Dan Desjardins netted a pair of goals as Mike Fontaine Construction doubled Jack Delaney's 6-3.

Dave Coir, Todd Cameron, Denis St. Jean and Marc Bellemare were the other scorers for Fontaine. Tom Burnside had two goals for JD's while Terry St. Onge added a single.

Besides Marty's first win of the season, other May 15 results include Fontaine Construction's 7-4 win over Jackie and Fred's and Clare's 3-2 victory over Champagne Tire Service.

Todd Cameron and Marc Bellemare each had two goals in Fontaine's win with single tallies going to Denis St. Jean, Dan Desjardins and Mike Leger.

Brian Deschamps scored twice for Jackie and Fred's while Kevin Gould and Marc Belanger tallied once.

Shane McDonell, Craig McDonell and Nick Body scored to lead Clare's to a one-goal win over Champagne Tire.

Jamie Trudell and Denis Jodoin had goals in a losing cause.

T&I
CAMPGROUND RESORT
R.R. 1. Summerstown, Ontario K0C 2E0 •(613) 931-1258
Jardin T. Restaurant • (613) 931-1273

SWIM PROGRAM

Member of Canadian Red Cross and the Royal Life Saving Society - Offered for all beginner levels
Starting: **Mon., June 26.** Duration: Four 2-week programs, 5 days a week (10 sessions) Monday to Friday.
Program cost: **$30** per child per level or **$65** per family of 3 or more.
Registration: Tuesday to Sunday - Deadline for First Session is June 18. Adult swim program will be available if demand permits.
Session **#1** from June 26 to July 7, **#2** from July 10 to July 21 **#3** from July 24 to Aug. 4, **#4** from Aug. 7 to Aug. 18

Level	Time	Level	Time
White	8:30 to 9:30	Red	12:15 to 12:45
Grey	9:30 to 10:30	Maroon	12:45 to 1:30
Blue	10:30 to 11:15	Orange	1:30 to 2:00
Green	11:15 to 12:00	Yellow	2:00 to 2:30

OUTDOOR FITNESS CLASSES

Starting: **June 17** - Advance registration: **June 10.** Come try our **FREE CLASS** on this day!
Program cost: **$5** per class. Come when you can. **$30** per person, per month (includes up to 3 classes per week.) Bring towel and wear running shoes. For all ages and all levels.
CALL **SHELLEY LEGER,** YMCA CERTIFIED INSTRUCTOR for further details **931-2527.**
JUNE SCHEDULE
Saturday, 17th Low Impact - 10 a.m. - 11 a.m. •Combination step and low impact - 11:30 a.m. to 12:30 p.m.
Thursday, 22nd Combination Step and Low Impact - 6:30 p.m. to 7:30 p.m.
Saturday, 24th Low Impact - 10 a.m. to 11 a.m. •Combination step and low impact - 11:30 a.m. to 12:30 p.m.
JULY AND AUGUST SCHEDULES
TUESDAYS Low Impact - 9 a.m. to 10 a.m. •Combination step and low impact - 6 p.m. to 7 p.m.
THURSDAYS Combination Step and Low Impact - 6 p.m.. to 7 p.m.
FRIDAYS Low Impact - 9 a.m. to 10 a.m.
SATURDAYS Low Impact - 10 a.m. to 11 a.m. •Combination step and low impact - 11:30 a.m. to 12:30 p.m.

TENNIS LESSONS

Starting: **Monday, June 26** - Levels: **Beginner,Intermediate and Advanced Levels**
Duration: **4 week program,** 2 days per week (8 sessions), Mondays and Wednesdays, 1 hour per session.
Program Cost: **$40** per person
Advance Registration: **June 17 from 10 a.m. to 6 p.m.**
Additional days may be added to the program if required. Private lessons available.

Registration will be held at T & I Campground Resort office at the times and dates specified above. Programs are available to both T & I Campers and to the general public.

Reservations Welcome!

Glengarry's Tommy Tuppert meets with success at SDG championships

By Bryan Parker
News correspondent

Tommy Tuppert was the most successful member of the Glengarry Gaels' track and field team at the Stormont, Dundas and Glengarry meet on May 11.

Tuppert took home two first-place medals for his victorious efforts in the discus and pole-vault events, and he placed fourth in the triple-jump competition.

The Grade 11 G.D.H.S. student participated in the junior boys' category of all three events.

Tuppert claims that this year's victory in discus is especially sweet, as the second-place finisher, whom he beat, edged him out last year for second spot on the last throw of the competition.

The pole-vault competition was held during a particularly rainy part of a day that was filled with unappreciative weather.

This year's victories are the first in track and field at the SDG regional level for the 16-year-old Lancaster Township resident.

He was a member of his school's basketball and volleyball teams and he also plays soccer outside of school. He is a frequent volleyball referee as well.

Glen Nevis opens GSL season on winning note

Glen Campbell and Brent Doxtater scored as Glen Nevis edged Greenfield in the Glengarry Soccer League men's division opener on Saturday.

Rodney MacKillican scored the only goal for the two-time defending champion Marauders, who played the game with only eight players.

Glen Nevis started with nine players and finished with 10 after a late arrival took the field.

In the first game of the women's division schedule on Friday in Laggan, Dunvegan and Laggan played to a 2-2 tie.

Christine Villeneuve and Alyson Graham scored to give Dunvegan a 2-0 lead, but Laggan rallied on goals by Bonnie MacLeod and Wendi Lawson to earn the tie.

Goalkeepers Laura Urquhart of Laggan and Elysa Keyes of Dunvegan both played well in the late going to preserve the point for their respective teams.

On Monday at Alexandria Island Park, Alexandria "B" blanked Glen Sandfield 5-0.

Katharine MacLachlan and Cynthia Wilson each scored a pair of goals for the Bees while Nancy MacLachlan tallied once. Brenda MacMaster posted the shutout.

Keep cooler with the BioGuard® 15-minute work week.

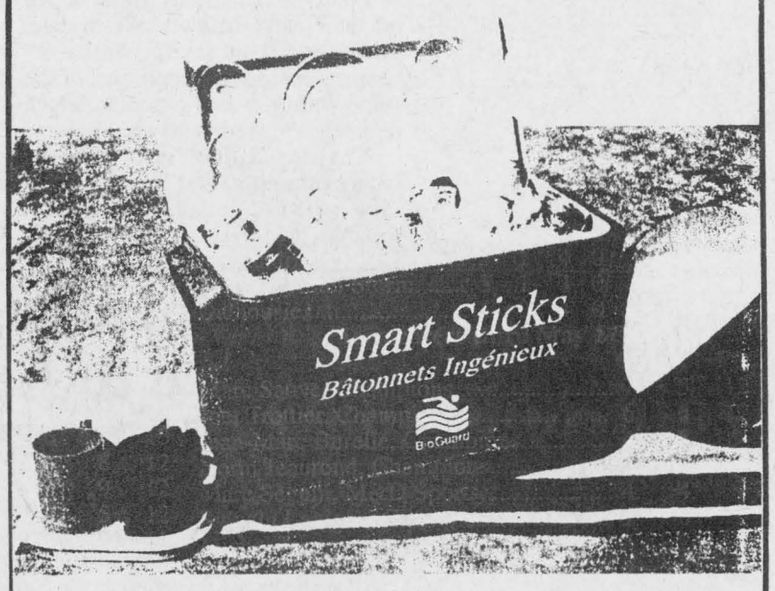

Get a full-size Coleman® cooler ***free*** with your purchase of the new BioGuard 3-Step Program kit. Pool care is now as easy as 15 minutes a week!

Not only can you enjoy a refreshing beverage from your free cooler, you'll be able to relax by a pool that stays crystal clear with the new slow-dissolving BioGuard Smart Sticks®. Pool care with the BioGuard 3-Step Program is as simple and easy as 15 minutes a week, to maintain safe, sparkling, algae-free water.

But hurry! Coolers are available only while supplies last.

ROY'S POOLS
Sales and Service Since 1956
410 Seventh St. West Cornwall
BioGuard 933-0411

REAL SOLUTIONS
OR REVOLUTION?

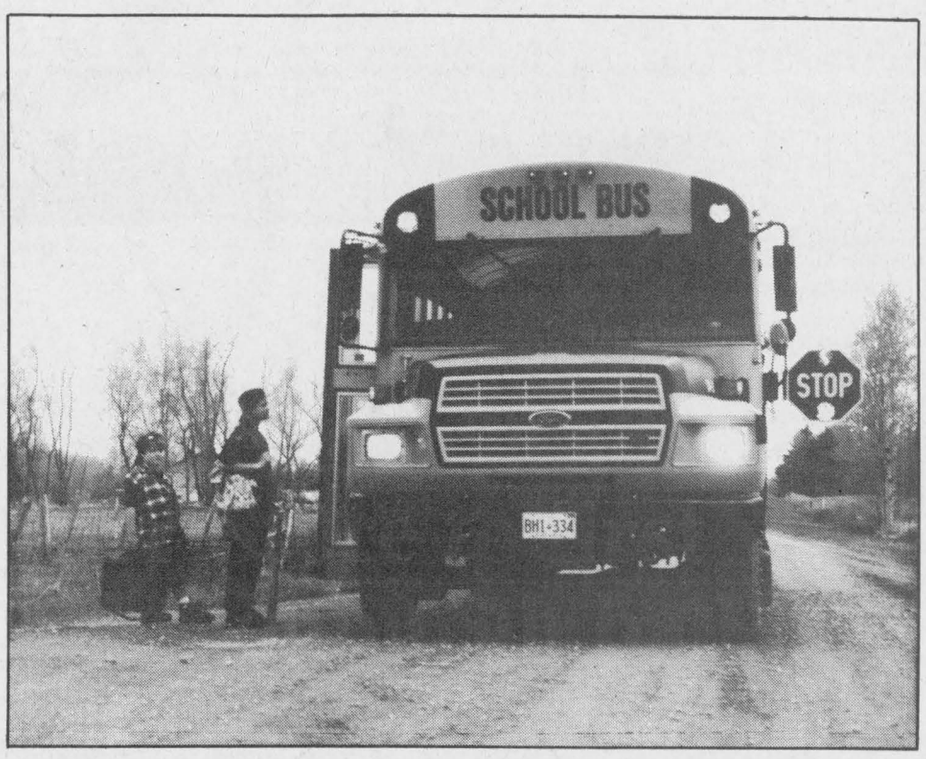

THEIR FUTURE. YOUR DECISION.

VOTE LIBERAL

SABOURIN, DENIS X

For Information and Answers, Call 1-800-232-5376

Authorized by CFO for Denis Sabourin Campaign 21-1c

What's new for '95 in the GSL

If the Gerald McDonald Memorial Tournament is any indication, the 71st season of the Glengarry Soccer League will be the most competitive in recent memory.

Three of last season's finalists failed to get past the first round, perennial doormats McCrimmon and the Glen Nevis women made some noise and most games were decided by close scores. Six games needed a penalty shootout to decided a winner.

There's always a lot of uncertainty surrounding team rosters early in the season, but here's a quick look at some of the off-season changes for each team.

Men's division

Alexandria: Coach Gerry Simpson is being very low-key about the Drillers' prospects for 1995.

One of the reasons for Simpson's conservative attitude is Alexandria's large batch of rookies, including Michael MacDonald, Donald McDougall, Eric Vachon, Jamie Pelletier, Richard Zhilthann and Paul St. Denis.

Gone are veterans Hugh Grant, Ed deWit and Bill deWit, while Glen McMillan and Steven Stewart were still unsigned as of Monday.

Glen Nevis: Glen Nevis is one of two men's teams to start 1995 with a new coach as former player John Wood takes over for Dale MacDonald.

Losses in the playing ranks include Mike McDonell, Richard Willard and Benjamin Pye while keeper Stuart MacDonald is a question mark because of a knee injury.

New players are Kieran Kennedy, Jason Struthers and Jeff Proctor while Kennedy MacDonald returns to don the gold jersey after sitting out a couple of seasons.

Glen Sandfield: The Green Machine's youth movement - which started last year with addition of players such as Karl Hehn, Daniel Steiche and Jesse Hamelin - continues in 1995.

James Addison joins the team, while steady fullback Hamish McDonell returns to the fold.

Meanwhile, Glen Sandfield has lost the services of Chris McPherson, Phil Edgar, Duncan MacPherson and Pat Lavoie.

The best change of all might be the team's spiffy new forest green jerseys.

Greenfield: The two-time defending league champion Marauders return with essentially the same lineup for 1995.

French import Thierry Ogre has returned home, and the unavailability of several players forced Greenfield to play its first game with only eight players, but the Marauders will still be a tough foe at full strength.

The rumored signing of Stars forward Alain Decoste never materialized.

McCrimmon: The Combines have done a little player shuffling, but the most talked about move in the offseason was the arrival of former Glen Nevis player Mike McDonell as coach.

On the field, McCrimmon has added Andrew Fraser and Craig Calvank from the minor soccer ranks while Chris McPherson comes over from Glen Sandfield.

Randy Lavigueur played for the Combines at the tournament on Sunday but isn't expected to be available for the regular season.

Pine Grove: Barry MacSweyn has lost some key players but has also made some significant acquisitions.

Bruce MacGillivray and Scott Graham aren't expected back while Brian McCormick won't play until later in the season, if at all.

On the plus side, Char-Lan area products Andy McCuaig, Ben Pregent and Garry Benson have signed while Matthew Steiche is back after a year with the Stars.

Stars: The arrival of the Pye brothers - Benjamin and Gareth - adds talent and depth to what was already a playoff calibre team for coach Carman MacMillan.

The Stars will also get part-time help from minor affiliates Jason Poirier and Cameron Lajoie.

Deletions from the roster include Matthew Steiche - who has returned to Pine Grove - and Victor Denobriga.

Women's division

Alexandria A: Gone from a team that missed the playoffs last summer are three key players.

Goalie Janice MacDonald is out of soccer after being involved in a serious car accident. Forward Naomi McKenzie and centre-half Dianne Lefebvre have also left the team.

Sherry Duval takes over in goal while Sarah Dalby will play as a call-up from juvenile.

Alexandria B: The most noticeable change is in goal, where Brenda MacMaster takes over for Tracy Hambleton, who moves out to the half line.

The Bees lose Kathy Van Loon and Kirsten Jones but regain Debbie Charlebois and Stephanie Fraser.

Dunvegan: Last year's runners-up have undergone a major overhaul.

Cheryl Proctor, Linda Carriere, Marilyn Forbes, Julie Debenedetti and Jeri-Lynn Heinsma will not be back this season.

Lori MacMaster is currently on maternity leave but may return later in the season. Dunvegan will lose forward Rachel Denner for the rest of the season in June.

New faces include former Maxville and Greenfield player Christine Villeneuve, Elysa Keyes, Sarah Viau, Tara Taggart and Alana Cameron.

Former Greenfield player Laura Van Loon may also sign.

Glen Nevis: There are no new additions to the Glen Nevis roster, although standout centre-forward Jenny MacDonald starts her first full season with the club.

Coach Glen Campbell hopes the rest of the improvement will come from the maturing of the team's talented young players, particularly at forward.

Glen Sandfield: Additions to the Glen Sandfield side include three players form the minor ranks - Roseann Kerr, Julie Vander Byl and Tricia Steele - and two former players returning to full-time duty - Joanne Wood and Birdeen Grant.

Gone from last year's team are Joleen Dicaire, Trish Dicaire and Peggy Campbell.

Greenfield: Greenfield returns to the league after a one-year absence.

Only a few players - like Geraldine St. Denis and Julie Aube for example - return from the 1993 edition of the club, so coach Phil Lewis' troops will be very young and inexperienced.

Tagwi high school products Claudia Uhr and Kathryn Doan are expected to play for the team.

Laggan: The defending champions have made several important changes.

The first is in goal where Laura Urquhart takes over for Colleen Poirier.

The departures of Sue Stewart and Beth MacLeod have opened up spots for Jessica MacLeod and Margaret Fraser.

Jason Palmer replaces Bruce Kennedy as coach.

Maxville: After some concern about being able to field a team in 1995, Maxville is ready to proceed.

The team is still actively seeking players however, and tonight's scheduled opening game has been postponed.

Jeff MacLean replaces Paul Villeneuve as coach. Two other Villeneuves - players Andrea and Christine - have also departed.

Flamingo Fantasy
HAVE A SPECIAL OCCASION?
A Birthday, Anniversary, etc?
Surprise them by placing flamingos on the lawn or in front of the business!
We now have Snow White and The Lion King Themes for the children!
78 Victoria St. E., Alexandria 17-spk 525-3418

ADMHA
APPLICATIONS FOR
HOUSE LEAGUE and
TRAVELLING TEAMS COACHES
will be accepted now until June 16th
Send application resumé to:
MARC A. LEBLANC
RR #4, Box 152
Alexandria, Ont.
K0C 1A0
A.D.M.H.A. HOCKEY
20-2c

Good Value Home Insurance
We provide complete protection for your home, apartment or condominium from loss due to fire, theft, vandalism and other perils.
As the largest Canadian-owned multi-line insurer, we offer a wide range of insurance products and financial services through our 350 offices nationwide.
Good Value From People You Can Trust
Frederick Leroux
Apple Hill
527-5672
the co-operators
Insurance/Financial Services
LIFE • RRSPs • HOME • AUTO • FARM • BUSINESS • GROUP TRAVEL

The Landings Restaurant
Creg Quay
Rolls Royce Exhibition
Come and see these beauties!!!
Sunday, May 28th - Everyone Welcome!!
Friday Evenings – Dinner for Two – $14.95
Saturday Evening Buffets
Sunday Brunch – 11 a.m. to 2 p.m.
21-1c
Now Open for Lunch and Dinner 7 Days a Week
613-347-2416
Waterfront • Just East of Lancaster

TRI-COUNTY
Antique Arms Fair
(Formerly Glengarry Antique Arms Fair)
Sunday, May 28
9:30 a.m. to 3 p.m.
at the
CORNWALL
CIVIC COMPLEX
100 Water St. East, Cornwall
Antique Guns, Swords, Military Items, Bought, Sold, Traded and Appraised
Modern guns, hunting and shooting supplies also available.
Admission $3.75 Ladies and children under 12 FREE
Lunch available—Everybody welcome
For more information Call 525-3840

NEW HOLLAND
NO SPREADER BUILT BETTER
FINAL FEW DAYS
The New Holland M...
• Strong, corr...
• High-... floor.
... warranty.
...der features oscillating ...at allow faster ground speeds ...ound compaction. Get fast, smooth ...ding at two spreading rates with the standard worm gear drive.
Stop in and see why this is the best-selling spreader in its class.
SPECIAL FINANCING 1.9%
24 Mo. term with monthly payments Available, o.a.c.
Offer expires May 31/95
FERNAND CAMPEAU Et Fils Inc.
Dalhousie Station
NEW HOLLAND
269-2737

NO PAIN.
5.8%* Financing
JUST GAIN.
$2,000
in Special Edition Options
1995 CIVIC SE SEDAN
Special Edition Options include; Air conditioning, AM/FM stereo cassette with 4 speakers, 5 speed transmission, Centre console with armrest, Digital clock, Wheel covers, Passenger vanity mirror, Dual remote mirrors, Rear defroster, Tilt steering, Power brakes, Power steering.
Come in to your Ontario Honda Dealer today and check out the fabulous new 1995 Civic SE Sedan. He who hesitates has no Honda.
Offer ends May 31, 1995.
Possibly, the Best Car Dealers in the World.
ONTARIO HONDA DEALERS
* You Should Know This: Civic LX Sedan SE Model EG 8588 shown. MSRP of vehicle: $15,095.00. All applicable taxes, licensing, freight, P.D.I., insurance, registration fee and gas extra. Example: $2500.00 down O.A.C. Amount financed is $15,958.15. At 5.8% APR payment is $276.81 per month for 24 months. Full cost of borrowing is $982.06. At 0.8% APR payments are $ 491.28 per month for 36 months. Full cost of borrowing is $472.93. At 7.8% APR payments are $388.00 per month for 48 months. Full cost of borrowing is $2,671.17. In addition this offer applies to all 1995 Civic Sedans. Models: EG 8516, EG 8619, EG 8588, EG 8688, EG 8568, EG 8606. Dealer may sell for less. See your participating Ontario Honda Dealer for details today. Offer ends May 31, 1995.

HELPING THE WORLD WRITE NOW
CODE
Self-sufficiency through literacy in the developing world
For information, call 1-800-661-2633

Junior and senior Gaels wrap up undefeated seasons

By Carolyn McIntosh
Sports reporter

The Gaels have done it again.

For the second consecutive year, the senior girls' soccer team has remained undefeated in all regular season games.

Last Friday on their home field, Glengarry ended the season with wins against La Citadelle and North Dundas.

The Gaels blanked the La Citadelle Patriotes 3-0.

Rachel Denner scored twice, with Meghan MacPherson adding a single on a corner kick made by Julie Aube.

Denner and teammate Lisa Poirier both had a pair of goals in a 6-0 game against the North Dundas Devils.

The two remaining goals were scored by MacPherson and Katharine MacLachlan.

Melanie Salvatore recorded the shutout for the La Citadelle game and played all but the last five minutes of the second game. Sarah Dalby played the remainder of the time.

Junior results

Tina Bond of the undefeated junior Gaels continued her scoring rampage in games against La Citadelle and North Dundas.

The Gaels shut out the Patriotes 3-0.

Bond, the team's top scorer, had a pair of goals. Lauren MacPherson tallied once.

In the second game, the juniors drilled the Devils 6-0.

Once again, both Bond and MacPherson scored, with two goals apiece. Gwen Tuppert and Elizabeth McIntosh netted the remaining two.

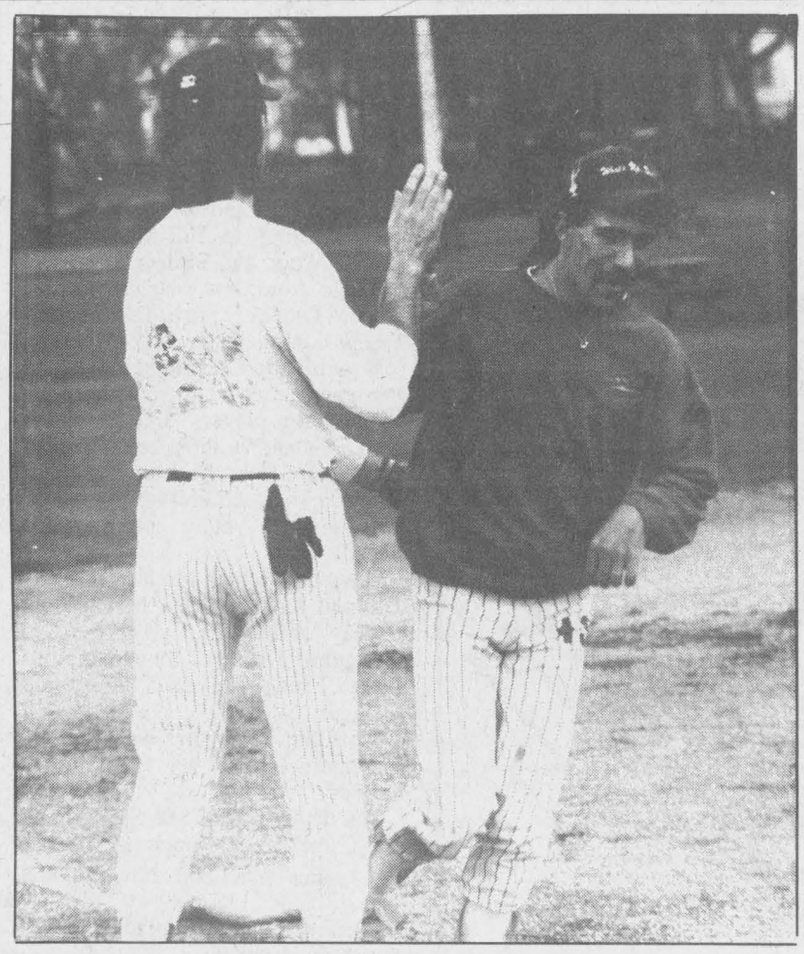

Gone!

Bob Humenick (left) congratulates Dick's Paving Stones teammate Bugs Sauve after Sauve's home run against M and D Sports last Thursday at Island Park. Dick's won the game 15-4.

Defending champions open season with victory

Caisse Populaire and Roy's Pontiac-Buick-Cadillac were the winners as the 1995 Alexandria Women's Softball League season got under way last Tuesday night at Alexandria Island Park.

Defending champion Roy's scored five times in the bottom of the fourth inning to rally from a four-run deficit and defeat M and D Sports 10-9.

Jackie Prieur had a two-run double in the fourth for Roy's while Carrie Fusee and Marjorie Massia also drove in runs.

Carol Deguire, Viola McRae and Tina Robinson drove in runs as part of a four-run second inning for Roy's.

Julie Theriault, Nathalie Paquette, Jeannine Lalonde, Joanne Gareau and Dianne Larocque batted in runs for M and D.

Caisse Pop cruises

Caisse Pop clubbed BMR 15-6 in Tuesday's other game.

The contest was decided early as the Caisse scored eight times in the top of the first inning.

Joanne Nadeau knocked in three runs for the winners while Sylvie Major, Jenney Bourbonnais, Donna MacGregor and Alanna Deprato-Leger each had two RBIs. Bourbonnais and Sue Delage each scored three runs.

Cindy Reilly, Tina Michaud and Sylvette Decoste drove in runs for BMR.

Wednesday's scheduled games were rained out.

Sports nuggets

High school soccer

The Glengarry boys' high school soccer team will play two exhibition games in preparation for the provincial invitational tournament next month.

On Thursday at 6:30 p.m., the Gaels will play St. Anthony's at the high school field. St. Anthony's is one of the best teams in the under-19 boys' division of the Ottawa-Carleton league.

On Monday, May 29 at 4 p.m., Glengarry will host Hillcrest of the Ottawa-Carleton school board.

The Gaels were at Hillcrest last Tuesday where they recorded a 4-0 victory.

Brennan Cameron, **Alain Decoste**, **Ian Robertson** and **Eric Macdonald** each scored once while **Steven St. Denis** and **Nygel Pelletier** shared the shutout.

Racing

Laurent Ladouceur of Alexandria finished fifth in the first feature race as the Cornwall Motor Speedway season revved into action on Sunday.

The race was won by American drive **Frank Cozze** of Windgap, Pa.

In the second feature of the night, veteran **Danny O'Brien** of Kingston took the checkered flag. **Ovide Doiron** of Alexandria was ninth.

Dave Bissonnette of RR5 Alexandria won the expert feature.

Play ball the call in minor softball loop

The first three games of the 1995 Alexandria Minor Softball League season were played last Wednesday.

The first week's winners were Chico and Jo Trophies, Boucane's CD Sounds and Alexandria Auto Glass.

Chico and Jo knocked off Sky-Hi Video 7-5.

Phillipe Menard scored two runs for the winners with singles going to Alexandre Menard, Simon Menard, Marie-Andree Carriere, Michael Roy and Daniel Boisvenue.

Francois Bourdon, Kevin Quesnel, Reggie Latulippe, Alain Pitre and Sven Jseppi crossed the plate for Sky-Hi.

Lee Leblanc, Mathew Roy and Roch Bourgon each scored twice as Boucane's downed Chez La Chip Stand 9-5.

Jessica Goulet, Steven Van den Oetelaar and Eric Chenier had the other runs for the winners. Jeff Lobb Jean-Gerard Beriault, Francois Menard, Phillipe Cadieux and Jonathan St. John scored for La Chip Stand.

The other game was a high-scoring affair as Alexandria Auto Glass defeated Marc's Canteen 14-8.

Robin Gauthier and Andre Ouimet each scored three runs for Auto Glass.

Stephane Boisvenue came around to score twice while Sylvain Martin, Eric Leroux, Matthew Legroulx, Patrick Picard, Kevin Bellefeuille and Nicholas Michaud each had one run.

Paul Campeau and Melissa MacDonald had two runs apiece for Marc's while Ian Scott, Jonathan Wylie, Travis Austin and Brandon Murray each scored once.

DENTAL CLINIC
Dr. SINGH D.D.S.
Is Accepting New Patients
Dentures and Partials Welcome
Monday to Friday-9 a.m. to 5:50 p.m.; Saturday 10 a.m. to 4:30 p.m.
1073 Pitt Street, Cornwall
spk
938-7721

NEW! GREENHOUSE NOW OPEN!
❀ Hanging baskets
❀ Annuals
❀ Bedding plants
❀ Perennials
9 a.m. - Dusk
7 Days A Week
GLENGARRY GARDENS GARDEN CENTRE
Between Highland Road and Apple Hill Road
#18387 Hwy #43 527-1482
20-1c

The War Amps says:
It's time for...
DRIVESAFE!
The War Amps

CLAUDE DIGNARD
DISPENSING OPTICIAN
Eyeglass Prescription Specialist
HIGH FASHION EYEWEAR
OVER 20 YEARS EXPERIENCE
Expert Service
Satisfaction Guaranteed
Call for appointment
933-7674
123 Pitt St., Cornwall
(Ample Parking)
HEARING AID CENTRE

GUILDCREST'S HOME OF THE MONTH
THE KINGSFORD
May's Featured Home
The Kingsford's offset roof system gives a contemporary architectural look to this 1221 sq. ft. home. Standard 14'x27'x9' garage package included
Only $98,500
Price includes factory discount of $3,500 and $3,000 dealer discount.
L.P.L. CONSTRUCTION
•Interior Finishing •Renovations •Additions
•Owner Counselling
880 Main St. W., Hawkesbury
613-632-2234
GUILDCREST HOMES
HUDAC NEW HOME WARRANTY PROGRAM
R-2000

Upgrading your kitchen is easy with
JENN-AIR
MEUBLES SÉLECTION Levac
UP $475 TO CA$H BACK on the purchase of Four Jenn-Air Appliances
19 and 21 cu. ft. REFRIGERATOR
•Crystal white interior
•Adjustable shelves
•Roller drawers
•Controlled crisper
•Cold storage drawers
•And much more
$100 CASH BACK
24 cu. ft. Side-by-Side
•Deep storage door shelves
•Lift out egg caddy
•Cold storage drawer
•Controlled crisper
•Crystal white interior
•Adjustable glass shelves
•Roller drawers
•And many more
$100 CASH BACK
Special Price on our Floor Model
DISHWASHER Ultimate Quiet Series
•Vacuum fluorescent display
•Limited 5-yr. warranty
•Quick wash cycle
•Sani cycle
•Delay start
•Drain/off option
•Deluxe upper rack
$50 CASH BACK
30" Electric Range
•Selective-use convection and bake/broil oven
•Electronic oven controls
•Downdraft ventilation
•Energy Saver grill
$100 CASH BACK
30" Designer Line Downdraft Electric COUNTERTOP STOVE
•Downdraft ventilation
•Four fixed coil elements
•Available in black or white
$50 CASH BACK
30" Designer Line Downdraft Electric COUNTERTOP STOVE
•Downdraft ventilation
•Single convertible bay
•Standard grill
•Two fixed conventional coil elements
•Available black, white or stainless steel
$50 CASH BACK
Free Delivery
24,000 sq. ft. showroom
MON. TO WED. 9 TO 6
THURS.-FRI. 9 TO 9
SATURDAY 9 TO 4
MEUBLES SÉLECTION Levac
5676 Hwy 34
VANKLEEK HILL
613-678-2004

Glen Nevis, Stars winners at Gerald McDonald Memorial

Glen Nevis won the Gerald McDonald Memorial Soccer Tournament in Lochiel on Sunday.

That isn't much of a surprise except that it was the young, up-and-coming women's team - and not the more established and well-decorated men's club - that claimed the title.

Glen Nevis upset defending league champion Laggan 4-1 in Sunday's championship game to cap an improbable day of soccer that included several big upsets and a string of penalty kick tiebreakers.

Becky Howes scored twice for the winners while single goals were added by Jenny MacDonald and Renata Clingen. Lauren MacPherson replied for Laggan.

The Stars edged Pine Grove 3-2 to win the men's title.

Brian Cameron scored twice for the Stars while Benjamin Pye stroked in a penalty shot for the other goal.

Andy McCuaig got both Pine Grove goals.



Three McCrimmon players surround the ball at Lochiel on Sunday. The Combines defeated Glen Nevis in the first round before falling to the Stars in a semifinal shootout.

Staff photo-Lynn McCuaig

Combines upset Glen Nevis

The Stars survived a semifinal scare from the McCrimmon Combines to reach the men's championship game.

The Combines rallied from a 2-0 deficit to tie the game at two and force penalty shots, where the Stars ultimately prevailed.

The other semifinal also went to penalty kicks as Pine Grove eliminated the Alexandria Drillers.

Tiebreakers were needed to settle two first-round games as McCrimmon surprised Glen Nevis and the Stars eliminated Glen Sandfield.

In other first-round contests, Pine Grove edged Greenfield and Alexandria defeated the Hearts old-timers.

Women's results

Glen Nevis reached the women's final by beating Alexandria "B" 2-1 in the semifinals. Megan MacPherson and Jenny MacDonald scored as Glen Nevis rallied from a 1-0 deficit.

Laggan beat Glen Sandfield in the other semifinal.

In the first round, Alexandria "B" defeated Maxville, Glen Nevis downed Alexandria "A", Laggan got by Dunvegan and Glen Sandfield beat Greenfield.

Laggan and Glen Sandfield both advanced after winning a shootout tiebreaker.

Tournament awards

Chancey Lajoie of the Stars and Becky Howes of Glen Nevis were named as the most valuable players of the tournament.

Jason Poirier of the Stars and Meghan MacPherson of Glen Nevis were chosen as most sportsmanlike players.

The top goalkeepers were John MacSweyn of Pine Grove and Laura Urquhart of Laggan.

Maxville edges Champions for second win of '95 season

Mimi Beaudoin's second-period goal stood up as the only scoring as Maxville defeated Champions Roadhouse (formerly Bob's Hotel) 1-0 in Alexandria Women's Ball Hockey League action last Thursday.

The win is the second in seven tries for Maxville. Gerry St. Denis drew the assist on Beaudoin's goal while Laurie Labelle picked up the shutout.

Seaway wins again

Seaway Express is still undefeated after shutting out the Atlantic Hotel Storm 4-0 on Thursday.

Sue Villeneuve collects her seventh shutout in as many games this season.

Jo-anne Tessier scored twice while Kelly Conroy and Barb Benton had single goals.

Melissa Mallette had two assists.

M and D Sports and Tapis Richard Ranger Carpet played to a scoreless draw in Thursday's other game.

Nat Theoret of M and D and Sylvie Cuerrier of Tapis Richard recorded the shutouts.

ARE YOU COMING TO THE VICTORIA EAST
Giant Street Sale
MAY 27 and 28
9 a.m. to 5 p.m.
Tools - Toys
Dishes - Avon
Clothes - Crafts
Garden Tools - Regal
Furniture - Appliances
Trailer - And many other items
21-1p

PIERRE BRUNET GARDEN CENTER



RR1 McCormick Rd.
(Front of Golf Course)
OPEN: 7 days a week



Flats of flowers, vegetables, a large assortment of perennial flowers
Hanging Baskets, Geraniums,
Barrels for flower pots,
white stones, peat moss
Potting soil, top soil,
sheep manure, cow manure,
fertilizer, lawn feed, etc., etc...



BIRCH TREE 10 to 12 ft. Reg. $49.95 29.95
GARDEN SOIL 35 L bag 3 for $5

WE ALSO CARRY
Pot and barrel flower arrangements, shrubs of all kinds, flowering trees, evergreens, rose bushes, blue spruce, etc.

YOU COULD WIN A WATER FOUNTAIN
(Valued at $499.00)
With every purchase made your name enters our draw for a water fountain which is to be drawn on July 1/95
– PLUS –
Your name also enters our weekly draw for a flower pot, value of $15, drawn every Saturday!



HAVE ANY QUESTIONS ABOUT GARDENING?
Consult Pierre Brunet for free professional advice on all your gardening needs.

FREE DELIVERY
in town limits
525-3976

NOTICE TO THE PUBLIC
$10,000,000.
Of New And Used Vehicles
CHRYSLER AND GENERAL MOTORS
MUST BE SOLD!
No Haggle, No Pressure, No Stress
EVERY VEHICLE PRICED
TO OUR LOWEST ACCEPTABLE PRICE
So You May Clearly See Your Savings!
No Phone Quotation –
No Dealers Please! –
*Some Vehicles, Because Of Small Imperfections Will Be Liquidated At Cost Price
Finance and Leasing Representatives Will Be On Hand To Offer Aggressive Financing And Specially Designed Leasing Programs To Free Up Your Hard Earned Cash!
BRING:
• All Decision Makers
•Your Vehicle And Ownership
•Cheque Book Or Credit Card
Be Prepared To Buy Or Lease!
All Offers Must Be Accompanied With A Minimum Deposit Of $250.00 (cash, Credit Card, Cheques Accepted)
WHEN:
4 DAYS ONLY!
Thurs., May 25, 9 a.m. to 9 p.m.
Fri., May 26, 9 a.m. to 9 p.m
Sat., May 27, 9 a.m. to 5 p.m.
Sun., May 28, 10 a.m. to 3 p.m.
WHERE:
BROOKDALE MALL
Brookdale Avenue at the International Bridge in Cornwall
OUTDOOR SALE
DEALERS:
Marcel Belanger's CORNWALL MOTOR SALES
Brookdale Ave. and 401 Hwy.
Cornwall, Ont.
933-3000
930-2423 (on site)
GRANT
DODGE • CHRYSLER • JEEP
2205 Vincent Massey Drive
Cornwall, Ont.
938-0934
930-4940 (on site)

Maxville Manor gets another three-year Ontario accreditation



Maxville
by Gordon Winter
527-2888

In mid-winter, the Manor was visited by Ministry officials and underwent an intensive so-called inspection. All aspects of the operations were studied and as a result, the Manor was once again awarded its three-year accreditation. This honor is not new to the Manor but it is always gratifying to know that this institution which means so much to our community and to the residents who call it home, is maintained with the highest standards.

Phyllis Burtenshaw who coordinates the Seniors Outreach Services Program (S.O.S.) was proud to release the following statement following the evaluation process, under the heading of Community Support Programs.

"There is a variety of community support programs, which are supported by the home's mission. This section is well structured, organized and managed, and the programs here can be implemented elsewhere. There is good co-operation between the community support programs and activation, which allows this integrated program to function smoothly.

The home is commended for its strategic thinking in moving into these programs before the province identifiied the need.

The evaluation process to determine program effectiveness is noted with approval.

We congratulate all staff members at the Manor for their professionalism and commitment to their duties in operating Maxville Manor, a long-term care facility, which is known province-wide.

If you drive by the Manor these days and take special notice of activities on the east side of the Glen Garden Village Apartments, you will see surveyors, measuring tapes and plenty of cord being stretched across the area. Only one conclusion may be drawn; that is, the second phase of these popular apartments is about to be constructed.

(Continued on page 25)

Rural School Days come to Laggan



Dalkeith
by Jean MacLennan
874-2385

Congratulations and best wishes to two couples married recently. On May 12 François Jeaurond, son of Jeanne and Gérard Jeaurond, Breadalbane married Judith Larivière. This weekend, May 20, Sylvain Cadieux, son of Aurèle and Germaine Cadieux, Breadalbane married Josey Bonin.

* * *

Omitted last week from the list of canvassers for the Cancer Society in this area were Don A. MacLennan, Teresa Hay and Barbara Lacombe – sorry about that.

* * *

Donald John MacLeod has come home from hospital in Alexandria.

* * *

Debbie (Fraser) and Ed Hodgon, Thorne, Ont. spent a week with Lewis Fraser, Brenda and Duncan Campbell and family.

* * *

Sympathy is extended to Myrna MacSweyn and daughters Tristi and Loni on the death of Ralph MacSweyn which occurred May 21. Sympathy also to his mother, sisters, brothers and extended family.

* * *

Descendants of John Conrad Carkner U.E.L. had an interesting weekend based at Vankleek Hill. Of interest in this area, the farm now occupied by James and Howard MacCallum, lot 9, conc. 7, Lochiel, was once owned by Nehemiah Carkner. The group organizing the reunion had hired two buses to drive past many of the places of interest to the clan so that brought them to Brodie on Sunday.

* * *

Noted in the Ottawa Citizen was the death of the Rev. Herbert Clayton Vaughan on May 14, he was in his 95th year. Mr. Vaughan taught school at SS#1, Kenyon (Big Beaver) in 1923-24. Mary (MacMaster) MacGillivray, Kirk Hill was one of his students.

Laggan School is planning a Rural School Days experience that will take students back to the mid 1940's and immerse them in the type of learning experiences that were common to the one-room school of that era.

SS#1 Kenyon, the recently restored one-room school, will provide the setting, and Louise Burchell from Inkwell Learning Materials will be the teacher who recreates the curriculum and coordinates the school day.

In order to make the experience as realistic as possible, students have been cross-graded and grouped by families, 18-20 students will be involved each day. The program began on Tuesday, May 23, and will be in operation for a total of 10 days.

Parents have been notified as to the day that their children will experience rural School Days and are invited to drop in for a touch of nostalgia. Classes will be in session between 9 a.m. and 3 p.m.

Optimist news

On Sunday at the Optimist brunch, the Optimists of Dalkeith, presented a student of the month certificate and gift to Michella Lavigne, daughter of Debbie and Frank Lavigne. Michella was chosen for her general progress throughout the year.

Emilie Ranger, Sacha St. Amour, Johanne Vachon, Shaun Sutton and Julien Rozon each received a dictionary in appreciation of their good work at representing us at "L'Art Oratoire" in Glen Robertson and Green Valley.

Ginette Duchesne, one of the members who was in charge of the contest, made the presentations. We also thank all the parents, friends and grandparents, who were present to accompany their children.

The brunch was very successful. Members are always very pleased to see those attending.

The bicycle rodeo will take place Saturday, May 27 at 2 p.m. sharp at the library. Police Const. Gilles Ruest will be present. If you need any information call Robert Perrier at 874-2695.

Sand bag league news

Sandbag league is over for this season with the following results:

Final standing – 1. Les Canadiens, 116 pts.; 2. Les Anges, 77 pts.; 3. Les Rosettes, 75 pts.; 4. Les 5 Stars, 72 pts.; 5. Fleur and Fleur, 56 pts.; 6. Les Expos, 54 pts.

Trophy winners were:

Highest average, man, Alain Piché, 3,900; highest average, women, Pauline Piché, 3,355; highest double, men, Yvon Paquette, 9,870; highest double, women, Juliette Quesnel, 8,100; highest single, men, Rhéal Cyr, 4,720; highest single, women, Hélène Leduc, 4,220; highest square, men, Jos Séguin, 1,380; highest square, women, Ghislaine Piché, 1,250; most 300, men, Albert Quesnel, 13; most 300, women, Fleurette Paquette, 27; most 250, men Albert Quesnel, 56; most 250, women, Judith Wathier, 75.

PLEASE NOTE

The names printed below were inadvertently omitted from the 1995-96 Glengarry Telephone Directory. Please cut them out and affix them to the appropriate pages in your directory.

Lajoie Jacques 166 Hope.....525-4006
Lajoie Jean 564 TobinS.....525-3002
Lajoie M 69 ElginW.....525-5926
Lajoie Marcel R1.....525-1745
Lajoie N 121 A KenyonW.....525-0963
Lajoie Remi 131 TrottierCr.....525-1565
Lajoie Rene 296 MainS.....525-5341
Lajoie Robert H R3.....525-1945
Lajoie Rock R3.....525-2157
Lajoie Ronald R2 GrValley.....525-3481
Lajoie Rose Miss
204-113 LochielW.....525-4578
LAJOIE SEASONAL CENTRE R3.....525-1913
LajoieV 100 StGeorgeE.....525-5110
Lajoie Wilfrid GrValley.....525-3731
Laliberté B 220 KenyonW.....525-0686
Lalli Michael 36 StGeorgeW.....525-4996

Carriere Normand 45 HarrisonS.....525-2921
Carriere Olina 92 Centre.....525-1084
Carriere Paul DeliaStGrValley.....525-4684
Carriere R R3.....525-0201
Carriere Raymonde 110 KincardineW.525-4389
Carriere Richard R2.....525-1464
Carriere Robert 456 DominionS.....525-4804
Carriere Ronald R2.....525-1878
CARRIERE SALES 358 MAINN.....525-4783
Carriere Yvonne Mme
56 CatherineW.....525-2042
Carter Gerald 199 BishopS.....525-0720
Casey G 165 MacdonaldBlvd.....525-4587
Castonguay Denis R1.....525-2634
CASTONGUAY J P SANDBLASTING
Hwy 43.....525-2368
Cataford Roland 110 LochE.....525-1559

The Glengarry News

21-4c

To Vote

in the JUNE 8th Ontario Provincial Election

your name must be on the NEW LIST of VOTERS or on a CERTIFICATE to VOTE

If you have not received this Form 301 from the enumerators your name is not on the NEW LIST.
DON'T WAIT! PHONE NOW! It's up to you to obtain a CERTIFICATE to VOTE by JUNE 7th!

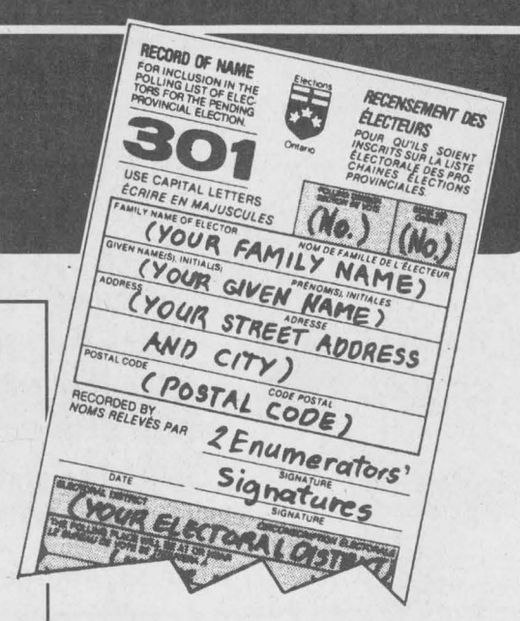

PHONE NOW for information on how to obtain a Certificate to Vote.

Can You Vote on June 8th?

You are eligible to vote if you

- are 18 years of age or over on Election Day,
- are a Canadian citizen at the time of voting, and
- have resided in Ontario for the preceding 6 months.

Your name must be on the NEW LIST of VOTERS or on a CERTIFICATE to VOTE for the Electoral District in which you reside.

The phone numbers for Electoral District Returning Offices are available from Directory Assistance. If you require information specific to your Electoral District, ask for *"Elections Ontario"* and then the Electoral District by name.

In rural areas, if you are an eligible voter you may still be vouched for, but if you wish to obtain your Certificate to Vote, call for information.

If you have friends or relatives who have difficulty reading, please make them aware of the information in this notice.

Published by the Office of the Chief Election Officer of Ontario
Warren R. Bailie, CHIEF ELECTION OFFICER

FOR GENERAL ELECTION INFORMATION, CALL:
TORONTO AREA 416-754-VOTE (8683)
OUTSIDE TORONTO 1-800-668-2727
Between 8 a.m. and 8 p.m., Monday to Saturday

Elections Ontario

A non-partisan Agency of the Legislative Assembly
KEEPING YOU INFORMED

R/36

Manor gets another three-year accreditation

(Continued from page 24)

Following up with an excellent evening of entertainment at the Manor, the following account describes it:

The residents of Maxville Manor had a different type of entertainment of Wednesday evening when they were visited by the Cornwall City Cloggers and the Singing Farmers. First, however, the show was opened by several numbers by our own Pipe/Major John MacKenzie. John played with his usual effortless professional style, a pleasure to listen to, and he played tunes familiar to the audience, another plus.

The Cornwall City Cloggers is a group of over a dozen cheerful, smiling ladies from the Seaway City, who kept the audience almost breathless for half an hour with their skillful and energetic display of clogging, and they seemed to enjoy it as much as the watchers. They will certainly be invited back to the Manor.

And the Singing Farmers from Vankleek Hill were their usual very pleasing selves. Always a treat to listen to. They sang a variety of old-time Scottish and Irish songs, and again, they were songs that the audience knew, and here and there they had a bit of help from the audience.

Altogether it was a very pleasant evening for the Manor residents. Grant MacGillivary served as master of ceremonies for the program which was organized by Dina Murray, activities coordinator.

* * *

Auction sales in the village do not always receive mention in this column, but Joan O'Hara's on Saturday was special. The O'Hara name has become a village legend. Dr. R. T. O'Hara was veterinarian who had graduated from the Ontario Veterinary College in 1908 and in 1911 married Olive Munro, daughter of Dr. James Munro whose ledger book was written up last week. There were many outstanding articles up for auction. The facilities at the sports complex were ideal. Auctioneer Flora Dumouchel and her staff couldn't have been more professional and the lunch counter, stocked and staffed by the member of the UCW of the United Church provided excellent fare.

There were many items that had belonged to the Irving Berlin family or to Mrs. Berlin's family, the Charles Mackays. Oldtimers in the village were aware of the connection but for others this is how Olive O'Hara had these items which were then inherited by her son, the late Howard, and his wife, Joan.

Katie Thompson was a second cousin of Olive's and came to Canada from Scotland as a young girl. She obtained employment in the Charles Mackay home, Harbor Hill, it was named, in Manhattan, New York, and eventually became head of the 70 household employees.

Miss Thompson saw Ellen Mackay grow up and marry songwriter, Irving Berlin.

When Miss Thompson retired, she moved to Maxville to be with her cousins and lived in the home behind the Anglican Church now owned by Dr. Geoffrey and Mrs. Fox.

She died in 1952 and bequeathed her home and contents to Olive O'Hara. There has been correspondence between Joan O'Hara and Mrs. John Mackay, sister-in-law of Eclin Berlin, and it is interesting to note that the connection of many, many years have endured.

* * *

Last week, the name of Sadie Cameron, Cambridge, was mentioned under the item on Dr. James Munro. Since then it was learned that Mrs. Cameron was celebrating her 100th birthday on May 20 with much festivity planned. Mrs. Cameron is well, very alert and interested in all happenings here. Her sister-in-law Jean Robinson, is her chief contact here now. Her deceased siblings were Lyall, Ella Stewart and Alberta Crawford.

We wish Mrs. Cameron the very best and invite her to share the aspects of her life style that have kept her so well, so long.

* * *

Marlene and Harris Annett returned last week from a two-week holiday to the west coast. The trip out was by train, a most enjoyable experience, they found, and the trip home from Edmonton was by plane.

* * *

Lorna and Gerald Blair have also been to Calgary for two weeks where Mr. Blair attended a reunion of his buddies from World War II. The couple also have three sons in the West, Gerald, Gordon and Kenneth, and so the trip served as a time for visiting as well.

* * *

Nellie Wensink has had two friends visiting from her native country, the Netherlands. They were Nellie Neven and Nellie Enderweld and while here they toured about with the assistance of another Nellie, Nellie MacKay, Mrs. Wensink's daughter.

* * *

Mrs. Renwick from Iroquois Falls has been visiting with her daughter, Ruby and Ken MacGregor.

* * *

We are sorry to report that our best wishes to Norman Morrison in a recent column may not have reached him. Mr. Morrison died last week in Florida with his funeral held here today, Wednesday. Mr. Morrison was a very successful businessman, who held his connections here very dear. After his brother Wendell died, his closest relatives were Grace and William MacLeod and their family along with second cousins, Howard O'Hara and Jack McLean, Toronto. This gentleman's memory will be long honored by all those who knew him.

* * *

A resident of Carr Street is concerned about a danger lurking along the street, in the area of the wooded spot on the south side. There is a large porcupine lliving there and children are tormenting it by throwing stones at it. This resident would like to have the parents of these children taught that the porcupine should be left along, that it is cruel to torment it and that they will be very sorry if they come in contact with the porcupine's quills. As well, all should realize that the porcupine's appearance here is very rare and that it presents no problem if left alone.

* * *

If you watched the CBC news Saturday at 6 p.m. you would have seen Gregor and Ken McEwen interviewed in connection with their involvement with the Pioneer Cemetery. This plot of land on the 17th Conc. Indian Lands has been fenced in, cleared, and reclaimed as a memorial to some of the early settlers here. The McEwen brothers were the chief motivators and workers on the project.

Perhaps *Glengarry News* publisher Joe Banks deserves a bit of credit for having this item televised province wide. He wrote a piece on the cemetery not long ago and somebody at the CBC must read *The Glengarry News*. If that person reads this column, thanks on behalf of the McEwens for the publicity.

The TV crew was here last week for about five hours one day and were entertained at the McEwen home by congenial Grace McEwen.

* * *

NHL hockey is not over yet. Our lone Canadian team still in the playoffs is the Vancouver Canucks so we can be proud Canadians and cheer for them. It was a sad Friday evening for Leaf fans when the Maple Leafs were defeated by the Chicago team. Thanks to a Canadien's fan who would never consider getting on the Leaf band wagon, a sign went up on Main Street announcing that Richard Scott's victory parade would not be held. The sad countenances of the Leaf fans were sufficient to announce the fact, but the sign added irony to the fact and brought smiles to many. A sense of humor is always in order in such circumstances.

* * *

The winners in last week's Lions Club calendar draw were Leo Paul and Sheila Michaud, Warina, Shirley London, Ingleside, Drake Cartier, Apple Hill, Shirley Hughes, Cornwall, Trudy McQuinn, Monkland and Carol Maloney, Cornwall.

* * *

The Public School's Highland Express reported that students participating in the junior and Senior Canada Quiz competitions enjoyed two days of very spirited contests. The junior team, coached by Mrs. Joan McKay, competed on May 9. Team members included Kaleena McCrory, Tiffany MacLeod, Amber Franklin and Stacey Benton.

Mr. McCormick's senior team included Rodney Benton, Lisa Sabatini, Cathy Toxopeus, and Megan Shields. They proudly brought the first-place trophy home to Maxville Public School on May 11.

Congratulations to all who participated.

Young-at-Heart euchre

Another successful seniors' euchre saw Stephanie Dupuis, Martintown, take first prize home followed by Rita Seguin, Maxville and Shirley Dixon, St. Andrews. Top scorers for the men were Oliver Gates, Fournier, Hormidas St. John, Maxville and Howard Eamon, Morrisburg, Linden Kippen, Maxville, had his ticket drawn for the door prize. Winners in the 50-50 draw were Cecile Currier and Georgette Lavoie, Moose Creek, Mrs. Dupuis, Onagh Ross and Bill Johnson, Martintown, Helen Jackson, Monkland, Jean Smith, Vankleek Hill, Norman MacLeod, Dunvegan, Mr. Gates and Alice Richer and Ethel MacKinnon from the village.

The next euchre will be on May 29 at 8 p.m. in the Anglican Church Hall.

* * *

A well-known teacher of bygone year, Minnie Stuart received the Jubilee medal marking the 25th anniversary of the coronation of King George V, sixty years ago. Miss Stuart retired as the teacher of the First Class in the Public School here in 1931. She was a big lady who used to threaten her students that she would sit on them as punishment. She had taught in several Glengarry Schools and not many retiring teachers "could have taught as many students as Minnie Stuart did."

SPRING CLEAN-UP

time to get your carpets and upholstery spruced up with

STEAM POWER CLEAN

Commercial and Residential Carpet and Upholstery Cleaning

3-Cushion Couch and Chair..... only $60

Industrial Truck Units for Power – No Shampoo

No Sticky Residue – **FREE DEODORIZING**

We do cars, trucks and boats

4 rooms only $79

Residential Only

Finished Basement Excluded

Also available – Dupont Teflon Carpet Protection

SATISFACTION GUARANTEED



Call Collect

Steve Cousens **538-2213** 19-tf **Moose Creek**

CHEVY ASTRO & GMC SAFARI

GMC TRUCK

VAN DEALIN' DAYS

Extra Edition

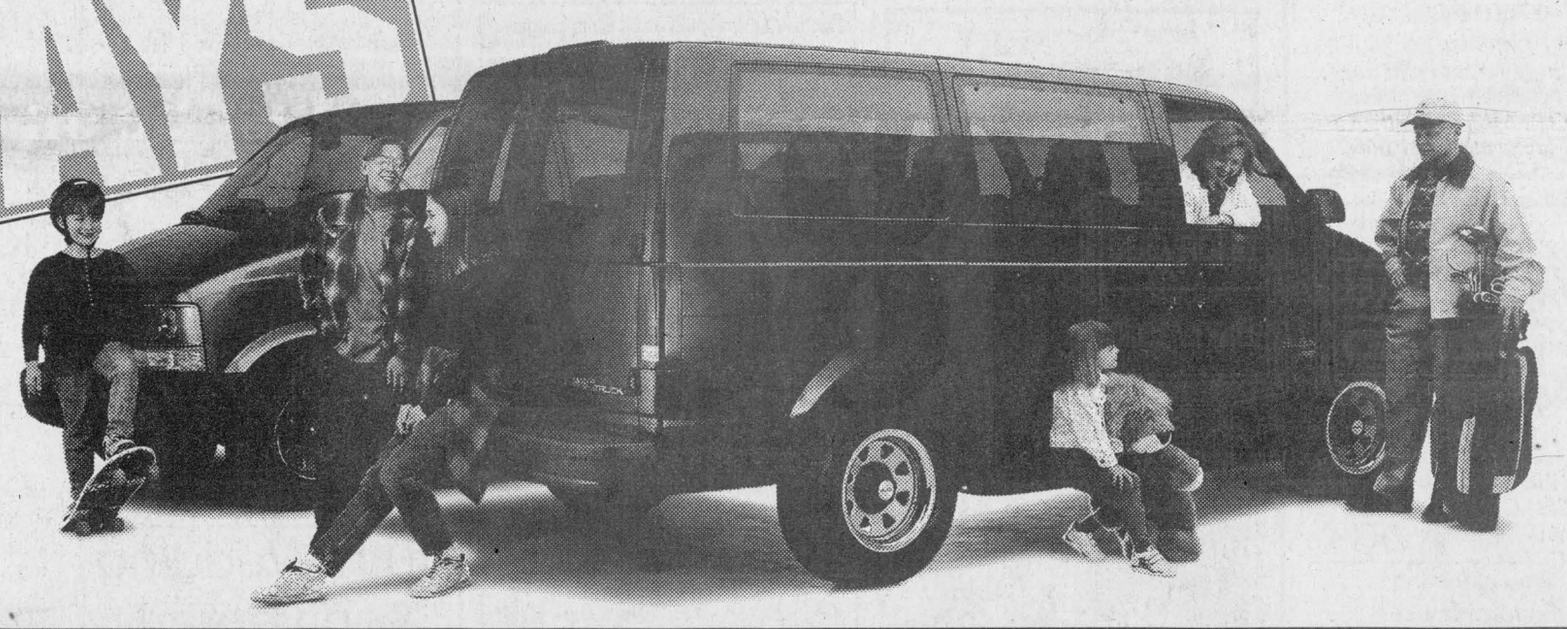

BEST VAN DEALS OF THE YEAR!

FULLY EQUIPPED WITH ALL THE EXTRAS INCLUDING $750 RUNNING BOARDS AT NO EXTRA CHARGE.

ASTRO & SAFARI EXTENDED VAN *Extra* PACKAGE

YOU GET ALL THIS

EXTENDED VANS FEATURE:

- ✔ no-charge running boards
- ✔ eight passenger seating, most standard seating in class
- ✔ most towing capacity in class
- ✔ 190 HP 4.3 litre engine, most standard V6 power in class
- ✔ 4-wheel anti-lock brakes

LIMITED TIME OFFER!

GM CARDHOLDERS. Don't forget to use your GM Card earnings toward the purchase of any GM vehicle.†

SMARTLEASE

Smart customers use SmartLease. Talk to us about custom-designing a lease plan to fit your specific needs. You can pay zero down, lower your monthly payments or use your trade-in. We can tailor your lease any way you want.

FOR THIS SPECIAL LEASE PRICE DURING THIS EVENT

$268* PER MONTH OVER 36 MONTHS

- ✔ air conditioning ✔ tinted glass
- ✔ 4-speed electronic transmission
- ✔ captain's chairs ✔ cruise control
- ✔ intermittent wipers
- ✔ 24-hour Roadside Assistance
- ✔ GM 3-year/60,000 km no-deductible TOTAL™ Warranty

CHEVY & GMC YOUR ONE STOP VAN SHOP

CHEVROLET OLDSMOBILE GM — PONTIAC BUICK GMC GM

*Based on a 36 month lease for vehicle equipped as described. A minimum downpayment of $2809 and $325 security deposit are required. Some mileage conditions apply. Freight ($820), license, insurance and taxes not included. Dealer order or trade may be necessary. Dealer may sell/lease for less. See your Dealer for details. †Subject to GM Card Program Rules. TD and GM are licensed users of marks. ™Registered Trade Mark of General Motors Corporation. TD licenced user.

The Glengarry News

CLASSIFIED

Office Hours: Mon. to Fri.
9 a.m. to 5 p.m.

Run your classified for a second week and get a 75¢ discount

RATES **- General Classified (WORD ADS)– $4.65 for 20 words,** plus **20¢** for each additional word. 75¢ discount for second insertion. Births, Found, Graduations, Weddings, Anniversaries (50th and over) will be accepted free, with picture.

CLASSIFIED DISPLAY–Ads that contain logos and are bordered (minimum size 2") - **50¢ per agate line.** (55¢ outside Glengarry County) We reserve the right to place all advertising under the appropriate classifications. (GST applicable)

Box Numbers–$12.00 per week (includes Box #)
c/o the Glengarry News, Box 10, Alexandria, Ontario K0C 1A0.

Deadline for advertising is 3 p.m., Monday.

All ads must be paid for in advance or by VISA

525-2020 or Fax: 525-3824

Entertainment

BOB'S HOTEL
Dalhousie, Quebec
FRIDAY, MAY 26
Entertainment by
SAPPHIRE
All Girls Band
Everyone Welcome
* * *
LEGAL POKER MACHINES
We pay up to $999
Come try your luck!
* * *
I.D. Required 21-1c

Colonial
DRIVE-IN
Ingleside - 537-8363
Call Our 24-Hr. Hot Line
BOX OFFICE OPENS AT 7:30 pm
SHOW AT DUSK
FM STEREO SOUND!!
"88.5 on your Car Radio
* * *
CALL US FOR THIS WEEK'S SHOWS! 21-1c

PIT STOP TAVERN
(Formerly Chez Paul)
DALHOUSIE, QUEBEC
FRIDAY, MAY 26
Rock 'n Roll
JAKE AT WORK
* * *
FREE POOL
Every Wednesday Night
with special on draft beer
* * *
I.D. Required
(514) 269-2352 21-1c

THE ORIGINAL Champions ROADHOUSE
Thursday, May 25
BEACH BAR with
JAKE AT WORK
This Weekend
Friday, May 26
Saturday, May 27
THE BOYS
(Again)
Wednesday Night
Country Music Night
with DUDE
Fajitas on Special
103 Main St. North, Alexandria
525-2128 21-1c

The ATLANTIC EST. 1882
SERVING GLENGARRIANS SINCE 1882
At the station in Alexandria
Every Thursday
All Summer Long
GREAT DJ MUSIC
Lots of Great Prizes
Friday and Saturday
May 26 and 27
JACK McGUIRE
Coming next week
June 2 and 3
MIKE McANANY
They're back!
SUPER TUESDAYS
The Atlantic 2nd Annual
GOLF TOURNAMENT
May 27th
Steak Dinner included
Only $35 per person.
Just a few spots left...
WEDNESDAY IS
WING NIGHT
WINGS 20¢ ea.
OPEN SUNDAYS 21-1c

Coming Events

SAND Road Sugar Camp, Pancake House, Gift Shop, 5 kms north of Monkland. May-June. Open for Sunday brunch, 9 a.m.-3 p.m. View the trilliums and spring flowers. Tel. 613-538-2991. 18-4p

RUMMAGE Sale room open, Alexandria United Church, Kincardine St. E., every Wednesday 1-4 p.m. and Saturday morning 9-12 noon, May and June. 19-6c

HAM Supper sponsored by Kenyon Presbyterian Church, Dunvegan, on Saturday, June 3, starting at 4:30 p.m. 19-4c

90th BIRTHDAY, open house for Mrs. Mary (Toots) Papps, May 27th, 2 to 4 p.m. at her home in Monkland. Best wishes only. 20-2p

HAM supper, Saturday, May 27, at the "Round Church," Dalhousie Mills, 5-8 p.m. Baked beans, scalloped potatoes, salad, dessert. Adults $7, children under 12, $3. 20-2p

SOUTH NATION River Rally, Sunday, June 4/95. Registration for any non-motorized craft 10 a.m.-1 p.m., $15 per person or $50 in pledges per person including meal at the Crysler Restaurant and Sports Bar. Lifejackets (a must), also 10 km canoe race registration 12:45 to 1:45 p.m. All proceeds donated to NGS Minor Hockey. Call Eldon Ouderkirk, 613-984-2512. 21-2p

TO ALLOW us each year to continue the South Nation River Rally, plan for Sunday, June 4th, please honor the following request: our group and NGS Minor Hockey would greatly appreciate your co-operation for safety reasons that all high power boats and water goers, sea-do's, Yamaha, etc., remain off the river from Iron Bridge west of Berwick to the dock in Crysler. Funds are being doanted to NGS Minor Hockey. Call Eldon Ouderkirk, 613-984-2512. 21-1p

CHARLOTTENBURGH RECREATION CENTRE
BINGO
Every Tuesday at 7:30 p.m.
* * *
Good Hall Rental Dates Available
347-2411 21-1c

GLENGARRY SPORTS PALACE
Tel: 525-3600
BINGO
THURSDAY, MAY 25
7:30 p.m.
Admission $15
11 games at $50
8 games at $100
1 game at $1,000
1 BONANZA 60/40
4 SPECIALS 50/50 21-1c



The Family of
Nicole and René Séguin
invite you to their parents'
30th Wedding Anniversary
on
SATURDAY, MAY 27
at Murphy's Inn, Cornwall
Everyone Welcome 21-1p

1970 BONNIE GLEN 25th ANNIVERSARY 1995
LAITHIER, MARCEL
525-3078 525-2646
NEW!
On Thursdays and Fridays - visit us after 4:30 p.m. for your favorite food, munchies, beverages and music
CHICKEN WINGS 20¢
FREE FRENCH FRIES!
* * *
FRIDAY, MAY 26
ROCK 'N ROLL NIGHT
Live Music
4 pc. Band: STARDUST. Adm. $3
* * *
SATURDAY, MAY 27
COUNTRY and WESTERN NIGHT
Live Music by 4 pc. Band:
STARDUST. Adm. $5
* * *
SATURDAY, JUNE 3
25th ANNIVERSARY
for Peter and Shirley McDonell
* * *
For more info see classified ad 21-1c

Coming Events

MARTINTOWN Community Centre
* * *
Banquet hall available for rental
Tel: 528-4235 or 347-2411

ALEXANDRIA
R.C.L. Br. 423
525-2213
Elgin St.,
Alexandria
Next General Meeting
SUNDAY, MAY 28
2 p.m.
Elections to be held
Ernie Pain, zone commander
will be in attendance 20-2c

MAXVILLE FAIR ENTERTAINMENT
Friday, May 26
7:30 - DONKEY BASEBALL
9 p.m. - 1 a.m.
NO FENCES
(Garth Brooks Clone Band)
Saturday, May 27
7 p.m.
NORTHERN TRUCK PULLERS
9 p.m. - 1 a.m.
THE BAYOU BOYS
(CCR Clone Band)
Sunday, May 28
6 p.m. - 10 p.m.
BOB and DUCKY 21-1c

Centre Culturel "Les trois p'tits points..."
BINGO
SUNDAY / DIMANCHE
GLENGARRY SPORTS PALACE
7:15 Early Birds
Starts at 7:30 p.m.
5 Quick Early Bird - $25
20 Reg. Games at $50
3 Specials at $100
1 Bonanza Game 70/30
1 Mystery Game 70/30
1 Special (stamp) 50/50
Around the Free $50
Around the Card $50
JACKPOT $1,000
(one number is called after the Jackpot is won)
Carry on in one
THIS WEEK up to $150
DRAWS
King + Queen + $25 + Nevadas + 50/50
ADMISSION $20 21-1c



MIXED PARTY
in honor of
JULIE DESCHAMPS
daughter of Gaston and Helene Deschamps
and
SYLVAIN LEGER
son of Richard and Noella Leger
SATURDAY, MAY 27th
Glengarry Sports Palace
Boucane's CD Sound
Buffet
Everyone Welcome 21-1p

GLEN ROBERTSON SOCIAL CENTRE
525-3283 874-2081
LINE DANCING
Every Wednesday at 1:30 p.m.
* * *
BINGO
SATURDAY, JUNE 10
from 1 p.m.
$2600 in prizes
* * *
Every Monday Night
7:30 p.m.
WESTERN LINE DANCING
* * *
CLUB SUPPER AND DANCE
TUESDAY, MAY 30
To reserve – 874-2238
Excellent banquet hall facilities for weddings, mixed parties, social gatherings,etc. – Good dates still available for weddings,stags, etc. 21-1c

Coming Events

K of C
COMMUNITY BREAKFAST
SUNDAY, MAY 28
9:00 a.m. - 1:00 p.m.
St. Anthony Church Hall
Apple Hill
Eggs, bacon, sausages, toast, home fries, juice, coffee, tea
Adults: $3, Under 12: $2, Under 6: $1
Proceeds to K of C Council 9780 work 21-1c

Wedding Reception
in honor of
LYN LAUZON
daughter of Gerald and Georgette Lauzon
and
YVAN QUESNEL
son of Guy and Pauline Quesnel
SATURDAY, JUNE 3
at the Glengarry Sports Palace
Macdonald Blvd.
Music "Night Vision"
Light Lunch
Everyone Welcome 21-2p

Friends and family cordially invite you to a
50th
Wedding Anniversary
in honor of
JOYCE and ALEC LALONDE
on
SATURDAY, MAY 27
at the
Lancaster Legion Hall
9 p.m. to 1 a.m.
Best Wishes Only 21-1p

Nancy and Donald Duval
invite you to celebrate the
25th
Wedding Anniversary
of their parents
CLAUDETTE and NOEL
SATURDAY, MAY 27
8:30 p.m.
at the Vankleek Hill Community Centre
Music: MIKE GIBBS 20-2p
Lunch served - Everyone Welcome

40th Wedding Anniversary
in honor of
DONALD (Banker) and ANNE MacDONELL
SATURDAY, MAY 27
9 p.m. to 1 a.m.
Quinn's Inn, St. Andrews
Music by Brigadoons
Everyone Welcome 21-1p

Lyle, Ivan, Brenda,Donna, Wanda and Owen invite you to celebrate the
25th
Wedding Anniversary
of their parents
Peter and Shirley McDonell
SATURDAY, JUNE 3
9 p.m. to 1 a.m.
at the BONNIE GLEN
Music: ALLEY CAT
Lunch served - Everyone Welcome 21-2p

Seniors Outreach Services
Maxville Manor
DINER'S CLUB
WESTERN NIGHT
Entertainment by
"The Red Necks, Line Dancers"
and
Karaoke Night
THURSDAY, MAY 25
5 p.m. - BBQ Dinner
7 p.m. Entertainment
at the Town Square
Cost $8.00
Please call Phyllis or Kim for reservations 527-2170, ext. 228 20-2c

Coming Events

FRATERNITE ALEXANDRIA INC.
49 St. Paul, Alexandria
– ACTIVITIES –
BINGO
FRIDAY, MAY 26
Jackpot in 6 numbers 21-1c

APPLE HILL COMMUNITY CENTRE
Reserve now for weddings, receptions, social and family gatherings. Fully Licensed Air Conditioned
Call 527-1185
Box 59, Apple Hill, Ont. 19-spk

MIXED PARTY
in honor of
JULIE POIRIER
daughter of Claude and Carol Poirier
and
STEVEN BURKE
son of Frank and Janie Burke
FRIDAY, MAY 26
Murphy's Inn
917 Second St. W., Cornwall
Music DJ Sheldon Grant
Lunch Served 21-1p



MIXED PARTY
in honor of
KAREN RUNIONS
daughter of
George and Beverley Runions
and
NEIL DIXON
son of William and Verna Dixon
FRIDAY, MAY 26
9:00 p.m.
Martintown Community Centre
Music by: Dale Allen, D.J.
Light Lunch
EVERYONE WELCOME 20-2p

Courses

GLENGARRY DRIVING SCHOOL
Next Complete Course:
JUNE 20th
25 hours in class
10 hours in car
Eugene Ducharme
Instructor 21-4c
525-4513

Personals

TAROT card reading. Personal service. Call 525-3603. 18-4c

Infallible Prayer to Saint Anthony
"Blessed be God in His Angels and in His Saints."
O Holy St. Anthony, gentlest of Saints, your love for God and your charity for His creatures, made you worthy, when on earth to possess miraculous powers. Miracles waited on your word,which you were ever ready to speak for those in trouble or anxiety.
Encouraged by this thought, I impore you to obtain for me (*request*). The answer to my prayer may require a miracle, even so, you are the Saint of miracles.
O gentle and loving St.Anthony, whose heart was ever full of human sympathy, whisper my petition into the ears of the Sweet Infant Jesus, who loved to be embraced in your arms; and the gratitude of my heart will be ever yours.
13 Pater, Ave,Gloria.
P.L. 21-1p

Births

HI! My name is Valerie. I was born Wednesday, May 17, 1995 at 11:44 p.m. and weigh 7 lbs. 13 ozs. Sister to Patric. My parents are Astrid and Stephane Ranger. Proud grandparents are Marcel and Huguette Ranger and Pius and Bruni Schlauri.

MACDONELL – Kerry and Glenda joyfully announce the birth of their son, Ronald Kim, born Saturday, December 17, 1994, weighing 9 lbs. 13 ozs. Ronnie enjoys cuddling with his grandparents Ronald and Evelyn Macdonell of Apple Hill and Bruce and Dorothy Loker of Prescott. A special thank you to family and friends for all the cards, gifts and warm wishes.

MARTINELLI – Robert and Diane (Claude) are pleased to announce the birth of their second child, a daughter, Catherine, 8 lbs. on Tuesday, May 9, 1995 at Ottawa General Hospital. A little sister for Gabrielle. Proud grandparents are André and Lise Martinelli of Gatineau and Jean-Pierre and Claire Claude of Alexandria.

Card of Thanks

GAMBLE – The Gamble families would like to express sincerest thanks and appreciation to the people of Maxville and the surrounding districts and all other Glengarrians and school friends who are now living in other parts of the country, for remembering us. The expressions of sympathy, visitations, prayers, flowers, mass offerings, and generous doantions to the Cancer Fund did much to help us through the difficult times during and after our late son, Donald's illness and will not be forgotten.
– God bless everyone, the Gambles. 21-1c

In Memoriam

ARMSTRONG – In loving memory of Ken who passed away May 29, 1993.
Do not fear, said Jesus
I will be with you
Until the end of time,
And beyond.
– The Armstrong family. 21-1p

ARMSTRONG, Ken – In loving memory of my dear father and best friend, Ken, who passed away May 29, 1993.
A golden heart stopped beating
Hard working hands at rest
God broke our hearts to prove to us
He only takes the best.
– I miss you daddy always, Jeannie. 21-1p

CAMERON, Duncan – In loving memory of a dear husband who passed away May 28, 1994.
Nothing can ever take away
The love a heart holds dear,
Fond memories linger every day
Remembrance keeps him near.
– Always loved and remembered by wife, Nora. 21-1p

CAMERON, Duncan – In loving memory of a dear father who passed away May 28, 1994.
His weary hours and days of pain,
His troubled nights are past;
And in our aching hearts we know
He has found sweet rest at last.– Always remembered and loved by daughter Ann and son-in-law John Paul. 21-1p

NIXON – In memory of Allan Nixon, dear brother, who passed away May 28, 1992.
Always in our hearts and thoughts.
Sadly and deeply missed.
– Sandra, Mark and Matthew. 21-1p

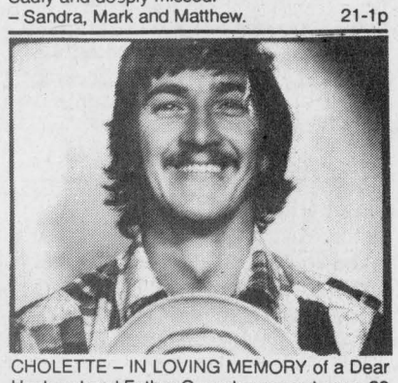

CHOLETTE – IN LOVING MEMORY of a Dear Husband and Father Guy who passed away 20 years ago, May 30, 1975.
There comes a time for all of us,
When we must say good-bye,
But memories of those we love,
Live on and never die.
Forever in our hearts, wife Francine and children, Guy and Guylaine. 21-1c

Misc. Sales

ST. VINCENT DE PAUL garage sale, Sacred Heart Church Parking lot, Friday, May 26, 8-4 p.m., Saturday, May 27, 8-12 noon. For donation of articles in good condition call Michel or Lorraine Lacombe, 525-5298. 20-2p

MOVING sale: May 27, 8 to 4. Ice auger, 2 ski-doos, stove, dishwasher, microwave, desk, TV, skis, much more. Conc. 8, Lanc. Twp. Look for signs. Tel. 525-0932. 21-1p

MULTI-FAMILY yard sale, 1st Concession Kenyon, off highway 34, Saturday, May 27, 8 to 5 p.m. 21-1c

3-FAMILY YARD SALE
SATURDAY and SUNDAY
MAY 27, 28
9 a.m. to 5 p.m.
1 mile north of Dalkeith
County Rd. #7
Civic #1635 21-1p

4-FAMILY YARD SALE
SATURDAY and SUNDAY
MAY 27 and 28
2 km west, Hwy 43
House #19950 (Big blue barn) 21-1p

THINK Results! THINK Classifieds!
Deadline 3 p.m. Monday

Miscellaneous Sales

Are You Coming
To The
VICTORIA EAST
GIANT STREET SALE
MAY 27 and 28
9 a.m. to 5 p.m.
Tools, toys, dishes, Avon, clothes, crafts, garden tools, Regal furniture, appliances, trailer and many other items. 21-1p

Articles for Sale

SPORTS cards for sale; also bass amplifier with guitar, asking $425 o.b.o. Call Mike after 6 p.m. 525-1739. 18-4p

•ALTERNATORS, •generators, •starters, •water pumps; Automotive, farm, industrial, imports, rebuilt, tested and guaranteed. Great savings. K.A.R. Auto Electric Ltd., 167 Regent St., Hawkesbury, 632-7659. 18-4p

ABOVE-GROUND pool, 19 foot with built-in deck and retractable stairs, no fence required. Brand new heavy duty liner, $1,700. Tel. 874-

16' Spring Bok Pro 163 boat, complete steering consul, two swivel seats, Mercury motor 25 EL; 1992-8' truck campber, crank-up-roof, all equipped. Tel. 613-874-2010. 20-2p

LIQUIDATION at the lowest price than anywhere else! Aspenite 7/16: $9.49, 5/8: $11.99, plywood 3/8: $13.99, 5/8: $19.99, 2x4x8: $1.25, 2x6x8: $2.25, 12: $3.95, 2x8x12; $5.35, 2X10X12; $8.55, treated 1x6x5; 99¢, 2X4X8: $2.59, 2x6x8: $3.59, asphalt shingles: $5.49, 25 years Manoir: $6.49. We deliver $. Matériaux Lachute, 514-562-8501. 20-2c

FRIDGE and stove, gold, dryer, wagon wheels, wringer washer, tires variety, bus camper. Call Judy, 525-5595. 20-2p

MERCURY outboard, 9.9 h.p., used 10 hrs.; Western saddle, 16" Ewing. Tel. 874-2221. 20-2p

OIL TANK, 200 gal., A-1 condition (always inside), $75, (all fittings included); hot water tank, 60 gal., A-1 condition, 1 yr. old, $100 (all included); 4 windows 2 (51-1/2x39), 1(39x33-1/2), 1(27x33-1/2), good condition with extra glasses, $50 for all; CCM man's bicycle, needs repairs, 10-speed, $25; chimney brush, 7", $8; lawn tractor with all accessories and trailer, 12 h.p., $1,500. Call after 6 o'clock 525-2138. 20-3p

FIREPLACE insert, woodburning, airtight; hot water tank, 40 gal. Tel. 525-4586 after 6 p.m. 20-2p

TOSHIBA microwave, $150; new white headboard and box spring for single bed, $70 each; green bridesmaid dress, size 11-12, with headpiece and purple dress size 9-10, $100 each. Tel. 525-4055. 20-2p

40-GALLON water tank, electric, excellent condition. Call 525-3363 after 7 p.m. 20-4p

1989 COLEMAN Sun Valley tent trailer, sleeps 6, water tank, sink, 3 burner stove, furnace, electric lights canopy, spare tire, and fridge, $3,000, some external damage. Tel. (613) 347-3690. 21-3p

UTILITY trailer, 11'6"x6'3", new tires. Phone 527-2500 evenings. 21-2p

GAS barbecue, side burner, 2 lined bike jackets, painting equipment, odd paint and varnish, hardwax items, 10-speed bike, 40 ft. ladder and 8 ft. stepladder, orchard sprayer. Tel. 525-3350. 21-1p

ELECTROLUX – for sales, service or home demonstrations of Electrolux vacuums, central vacuums and rug shampooers, Call Mrs. Ashton, 347-3942. 21-4p

WESTERN red cedar "dry", 2x6x16' at 95¢ per linear ft. White Pine Lumber. Tel. 525-3040. 21-1c

3 spin washer machine. Tel. 874-2148. 21-2p

REFRIGERATOR-freezer, side-by-side, in top condition, 65" high, 31" deep, 33" wide. Asking price $400. Dining room suite, colonial style, oak finish, 36"x48" table with 11" leaf, 4 chairs and one hutch. Asking price $400. Raymond Rochon. Tel. 613-525-2647. 21-1p

60-gallon electric hot water tank, excellent condition, 3 years old, $100. Call after 5, 525-1629. 21-nc

RIDING lawnmower, Lawn Boy, 12 h.p., used 46 hours; Rototiller, rear tines, used 21 hours; dog house, insulated, 40"x26"; wood stove. Tel. 527-2217 after 6 p.m. 21-2p

BOLEN 14 h.p. riding lawnmower, 42" cut. Tel. 525-3176. 21-2p

HOUSE KITS

#201, 26X36, 2 bedrooms	$15,495
#202, 26x42, 3 bedrooms	$17,395
#203, 26x42, 3 bedrooms	$19,595
#203A, 26x60, 3 bedrooms, garage	$23,860
#204, 26x42, 3 bedrooms	$20,045
#205, 26x50, 3 bedrooms	$21,070
#206, 28x60, 2 bedrooms, garage	$27,415
#207, 30x60, 3 bedrooms, garage	$29,260
#208, 32x58, 5 bedrooms, 2 floors garage	$43,895
#209, 24x30, garage kit.	$ 6,430
#210, 26x44, 2 bedrooms	$20,475
#211, 30x66, 2 bedrooms, garage	$25,860
#212A, 35x40-4", 2 bedrooms	$25,350

NOTE: 2x6 framing, 6" and 8" insulation, vinyl siding, windows and doors, etc.

For further information please call
toll free 1-800-561-0618
or 1-514-264-5533
D.N. RACINE INC.
Athelstan, P.Q. J0S 1A0 4-tf

Marine

16' Spring Bok Pro 163 boat, complete steering consul, two swivel seats, Mercury motor 25EL; 1992-8' truck camper, crank-up-roof, all equipped. Tel. 613-874-2010. 20-2p

15-1/2 Pidgeon boat, I/O board Mercruiser, 120 h.p.; tarp, fish finder, 2 life jackets and gator bob .+, good condition, $4,000 o.b.o. Tel. 525-5989. 21-2p



REMEMBER
The Glengarry News Classified Section for buying, selling and notices...

Vehicles for Sale

HONDA CB650, mint condition, 14,500 kms (original), $1,300. Call after 5 p.m., 874-2493. 20-2p

'89 JEEP Cherokee Laredo, 6 cylinder, fully equipped, very good condition. Tel. 525-2470. 20-2p

1979 OLDSMOBILE Delta, $800 or best offer. Tel. 527-5776. 20-2p

1985 HONDA Big Red, original tires, very good condition. Call for details, John 525-0869 or work 525-1480. 21-1p

1982 PONTIAC Grand LeMans, low mileage. Tel. 525-2954. 21-1p

1980 CHEV cube van, aluminum box. Call Grant Crack at 525-4438 after 5 p.m. 21-1c

STARTING a new business? Require a vehicle? We can help! Over 80 new and used vehicles to choose from. Same day approval. Call Car-o-line Auto Lada, Chesterville 448-2488 or Avonmore 346-2886. 21-1c

1988 Cougar LS, low mileage, 2 door, PW, PB, PS, cassette, good condition, $4,900 o.b.o. Tel. 528-4265 or 933-9798. 21-1p

SEGUIN AUTO SALES
Dalhousie Mills
* Used Cars and Trucks
* Buy - Sell - Trade
347-3291 38-t

USED CARS AND LIGHT TRUCKS
New and Used Tires and Truck Caps
Vehicle Value Appraisal For Sales Tax Purposes
If We Can't Save You A Dollar We Won't Charge You A Dime
138 MOTOR SALES
3608 St. Andrew's Rd.
938-4865 38-tf

USED CARS

'94 OLDS SUPREME, 4-dr, V-6,air, PS&PB, well equipped
'94 GEO Metro, 2-dr, only 12,000 km
'94 CORSICA, 4-dr, auto, air
'94 CAVALIER, 4-dr, auto, ABS
'94 OLDS 98 Elite, 4-dr, loaded
'94 CIERA V-6, air, power pkg, tilt, cruise
'94 CIERA Stationwagon (very rare)
'94 CAMARO, loaded, T-roof
'94 ACHIEVA, loaded
'93 PONTIAC Sunbird, 4-dr, well equipped
'93 LUMINA, well equipped
'93 CAVALIER, 4-dr, auto
'92 OLDS 98, 4-dr, full load, only 25,000 km
'92 LUMINA, 4-dr, V-6, air
'92 HONDA Accord EXR, 4-dr, 40,000 km, loaded
'92 STORM, Sports Coupe (bal Of GM Warranty
'91 LUMINA, 4-dr, v-6, auto,air
'90 OLDS Calais, 4-dr, auto, V-6, PS & PB
'90 FESTIVA, 2-dr, auto
'90 CAVALIER Z-24, auto
'90 SPRINT, 4- SOLD
'90 CAPRICE BROUGHAM, 4-dr, loaded
'89 GRAND PRIX, 2-dr, auto, V-6, well equipped
'89 OLDS Ciera SL, 4-dr, auto, well equipped
'88 OLDS Delta 88, 4-dr, V-6, auto, air
'88 CAMARO Convertible, fire engine red, loaded
'87 CADILLAC, 4-dr, auto, loaded
'87 OLDS Ciera, 4-dr, auto, P/S & PB
'87 CAVALIER, 2-dr, auto.
'86 HYUNDAI, Pony, 4-dr.
'85 CHEV Caprice, 4-dr.

TRUCKS and

'94 LUMINA APV-LS, only 15,000 km, 7-pass, well equipped SOLD
'94 FORD pick-up, full size, auto, PS & PB, cap
'94 CHEV ASTRO Van, 8-pass. demo, low mileage, well equipped
'93 ASTRO VAN, 8-passenger,auto,air
'93 CHEV Blazer S-model 4x4, 4-dr, (Bal.of GM Warranty, 5-yr/100,000 km)
'93 TRANSPORT SE, auto, V-6, 3.8 litre, well equipped
'93 LUMINA APV, well equipped
'92 CHEV 1/2 ton pickup, full size bedliner SOLD
'91 CHEV S-10 ext. cab, 4x4, V-6,air, cap
'86 ASTRO VAN, auto, V-6

CHEV-OLDS-GEO
TITLEY
ALEXANDRIA, ONT.
Hwy 34 South, Alexandria
525-1480 or 347-2436 21-1c

Farm Machinery

OLIVER 40 combine, grain head and pickup 20'4" dia. grain auger, Ford 530 baler, fertilizer spreader, 3 pth, 9' dia. steel, stock tank, 2 grain storage bins aerated, 100 ton each and one 60 ton and 2 feed bins, 3 tons each. Tel. 347-2530.

USED TRACTORS
1–FORD 3000, very low hrs, power steering
1–JD 710, power steering
1– COCKSHUTT 1250, gas , cab
1–FORD 8N with forklift
1–JOHN DEERE Backhoe
1–IH 624
1–IH 434 with loader, gas, clean
1–MF 165

Good Selection of USED LAWN TRACTORS

Good selection of Equipment for Summer Work
NEW WOODSPLITTERS
TROTTIER SALES CENTRE
Hwy 34 South, Alexandria
525-1925 21-1c

Farm Machinery

ALLIED grinder-mixer, International 46 baler, 205 International combine, 6 c.c. cab for sale or trade for cattle. Tel. 932-9111. 17-4p

WHITE tractor 2-105, cab, air, heat, stereo, 105 h.p., new paint, new tires, 3,200 hours, mint condition, asking $15,000. IH plow 720, 4 furrows, 16-inch, auto reset, new mould boards, very good, asking $3,600. Call Garry Fournier, 931-1888. 20-2p

MARKET forage bin, like new; JD 30 pull type combine; JD 50 tractor, very good condition; JD 40 manure spreader; JD 16-run seeder. Tel. 874-2221. 20-2p

NEW Idea side delivery rake, new belt, runs good, needs paint, $700. Tel. 347-3690. 20-3p

HAYBINE Heston PT 7 and Cockshutt hay rake #11, both field ready. Priced to sell. Tel. 528-4450, evenings. 20-2p

MASSEY Ferguson baler, MF-10, good condition, always stored inside. Tel. 874-2571. 21-4p

ONE 3-wheel rake New Idea, 6 years old. Tel. 673-5617. 21-2p

ALLIED automatic stooker. Tel. 347-3179. 21-2p

HYDRAULIC fertilizer auger to mount on gravity box, 1984 125 ATV in good condition. Tel. 528-4254. 21-3p

I BUY and SELL
USED FARM EQUIPMENT
Also will buy a complete dispersal of equipment if too small for auction.
CALL BERNIE ST. DENIS
at
525-4402 13-spk

JOHN DEERE
ST-ONGE & PERREAULT INC.
VENDEUR JOHN-DEERE DEALER
SERVICE
1700 Ste-Catherine,
St-Polycarpe, Québec

USED TRACTORS
–JD 6400 4x4, cab, 1000 hrs.
–AC 7010 cab, air cond.
–MF 2705 cab, air cond, duals
2–JD 4450 4X4, cab
–JD 2555 cab, air, 4x4
–Case 4890, 30.5x32, 4-hwd outlet
–Fiat DT 180-90 4x4 cab, P. Shift,duals

JD 9400 COMBINE, 4wd
600 hours,all equipped
JD 9500 4x4, all equipped

USED MACHINERY
–JD 1209 mower/cond.
–JD 328 baler w/40 thrower
–JD 750 no till, 15', like new
–WillRich cultivator, 25 ft. w/dbl basket
–JD 7200 corn planters, 4-row
–JD7000 corn planters, 4-8 row
–NH 488 haybine
–NH 479 haybine (choice of 2)
–NH forage box, very clean
–JD 327 baler w/30 thrower
–IH 425 baler w/thrower
–IH 435 baler like new)
–JD 1010 cultivator, 28' with dbl bsk

Emergency CALLS 24 hours a day
7 days a week
Parts and Service 1-800-363-5397

(514) 269-2353 (for 347 exchange)
1-800-363-5397 21-1c

SUPER DISCOUNTS ON USED EQUIPMENT
We Need Your Trade-In

USED TRACTORS
1–JD 2950 4X4, very clean

USED LAWN TRACTORS
1–JD 216, 48" cut
1–Ford LT-11, 38" cut

USED MACHINERY
1–Case IH snowblower, Model 80
2–JD 2600 4-furrow plow
2–NH 489 haybines
1–NH 1495 haybine with hay and grain head
1–Hesston PT-10
1–Case IH 1190 mower/cond.
1–NH 488 haybine
1–NH 575 baler
1–NH 650 round baler
1–MF 124 baler
1–NH 310 baler
1–NH 320 baler and thrower
2–JD 336 balers and throwers
1–IH 430 baler
1–NH 315 baler/thrower
2–MF 12 balers
1–NI 551 baler
1–Ford 501 rake
1–Kuhn Tedder
1–IH 56 forage blower
2–Geo White 200 gal sprayer
1–Dion 750 forage harvester
1–NH 900 harvester
1–NH 892 harvester
1–NH 770 Harvester with 2 heads
1–KEWANEE hay elevator, 51 ft.
1–NH Super 717 harvester w/head
1–Badger 2600 harvester, 2 heads
1–NH 970 grain head (15 ft.)
1–MF 72 combine
1–A/C Model E combine
1–Papek grinder/mixer
1–Flex-i-coil post drive

FERNAND CAMPEAU et Fils Inc.
NEW HOLLAND



After the sale. . . It's the service that counts!

Open: Mon.-Fri. to 5:30 p.m.
Saturdays 8 to noon
Dalhousie Station
(514) 269-2737
For Lancaster exchange.
Elsewhere Call Toll Free
1-800-690-2737 21-1c

Produce

FIREWOOD, maple, ash and hickory for sale. Tel. 346-0360. 19-4p

8-FEET-LONG POSTS for sale and some 12 feet. Tel. 525-2313. 19-3p

50 ACRES of pasture for rent, McCrimmon area, water and electric fence on site. Tel. 613-225-3664 oor 525-3597 weekends. 20-2p

PRODUCTIVE fields for rent, hay or corn. Tel. 525-1387 and leave message. 20-2p

CHAPAIS barley, $7.50 cwt bagged. Tel. 525-1763. 20-2p

2 NEW spruce beam 8x10x28, good price, Bainsville. Evenings, 514-522-6933. 20-2p

TO RENT or lease: Heifer pasture land for about 30 heifers. Fresh drinking water on site. Will check animals daily. Tel. 525-4795. 21-3p

WANTED: Mix grain for feed. Tel. 525-2971.

LANDSCAPE EVERGREENS
Your choice - Dig Your Own
$11 - $18 incl. taxes
Weekends or other app'ts
931-2939
GLENLOMIN FARM
Corner of Glen Rd. and Cashion Side Rd.
Bette and Dale Miller 19-4p

Farm Machinery

Best Buys In Used Tractors

USED TRACTORS
–IH 454 w/loader, new paint
–Case 1494 w/cab, low hrs.
–Case 1594 w/loader
–White 4-210, 4-wd, cab, AC
–JD 3120, 2-wd
–Case 239 cab, AC
–Agco 6680, 4wd, cab, AC
–Case 7120 4-wd tractor, clean, AC
–Case 2090 w/cab, A/C
–Case 885, Rops canopy, low hrs.
–Case 685 4-wd w/255 loader
–White 1370 4-wd with loader.
–IH 1086 2-wd, cab, 20.8x38
–IH 444 diesel tractor w/loader
–JD 850, 4-wd, low hrs., w/loader
–Kubota M7590DT, 4-wd, AC, cab

USED CRAWLERS
–Case 450C, cab, heaters, ROPS
–CASE 450C, 3 way blade, ROPS
–Case 455B cab, heater, 60" bucket
–Case 455C ROPS, canopy, 60" bucket

USED LOADERS/BACKHOES
–Good choice of 580 Series Backhoes
–2-wd and 4-wd models available
–Various models with low hours

USED UNILOADERS
–CASE 1845 ROPS canopy new paint
–Case 1845C ROPS canopy 4wd, low hrs.

USED PLOWS
–Good Selection on Models
–3-4-5-6 Bottom Plows
"GOOD FINANCING AVAILABLE" 21-1c

MARLEAU GARAGE LTD.
ST. BERNARDIN, ONT.
(613) 678-2033 FAX (613) 678-2923
CASE IH

TROTTIER
FARM EQUIPMENT LTD.

NEW TRACTORS
FORD 1320 FORD 3930
FORD 5030 FORD 7740, cab
FORD 1620, Turf FORD 1920, 4x4

USED TRACTORS
1–FORD 7600 cab and loader
1–IH 250
1–Ferguson, gas
1–Ford 9N
1–MF 135 power steering, cab
1–Case 580B backhoe

USED DISC HARROWS
Chain harrows - 13' and 15'
YETTER ROTARY HOE
3 pth, model 3415,like new

New Tandem Spreaders
Model 185
USED SPREADERS
NH-512, and 513
Loaders and buckets in stock
Vreton ROCK BUCKETS
Used 3 pth fertilizer spreaders

3 pth wood splitter
3 pth, PTO circular bench saw
6, 10 and 12 ton wagons
Normand dump trailers, 5 and 8 tons
H&S - 9'x18' bale racks
Feeder Wagons

GOOD SUPPLY OF NEW NH HAY EQUIPMENT

NEW HAY EQUIPMENT
NH 488, 492 and 499 mower cond.
NH 630 and 650 round balers
NH 411 and 415 disc-bines
NH 163 tedder
NH #60 blowers
H & S tedders and bi-fold rakes
1–Bi-fold rake, 12 wheels
Hay Tedders

Good Stock of BRUSH CUTTERS and FINISHING MOWERS by New Holland and Bush Hog

USED HAY EQUIPMENT
1–NH 479 mower/cond.
1–HesstonPT-10
1–A/C 9 ft. mower/cond.
1–MF 200 forage harvester
1–MF 224 baler very good
1–NH 56 rake
1–NH 310 baler
1–NH 38 chopper

TROTTIER FARM EQUIPMENT LTD.
NEW HOLLAND
FORD NEW HOLLAND
Hwy 43, Alexandria
Tel. 525-3120
or 525-4009
FORD & NEW HOLLAND
Authorized Sales & Service
BUSINESS HOURS
8 a.m. to 5:30 p.m.
Sat. 8 a.m. to 12 noon 21-1c

Pets for Sale

NINE Labrador pups, born March 20, 1995, $50 each. Ackerson, RR1, Apple Hill or phone 1-514-455-2473 after 9 p.m. 19-3p

Livestock

SELLING herd: 12 Hereford cows, Limousin bull, three Hereford heifers; B-275 diesel tractor. Guy Gaudreault, 1-514-452-4760, Cedars, Que. 20-3p

FOR SALE: Simmental bull, 2 years old. Tel. 678-3675 or 678-3866. 20-2p

HOLSTEIN purebred bull, 1-1/2 yrs. old. Tel. 525-1746. 20-2p

SIMMENTAL bull pure with papers, 15 months old, $1200. Tel. 525-4319 and leave message. 20-3c

HOLSTEIN heifers due May to December, Cameronglen Farms, 613-525-2626. 20-3c

BLACK Shetland pony, 10 hands, experience rider, 9 years old. Tel. 874-2221. 20-2p

MALE pony for sale, approx. 3 years old fixed $400. Carole or Richard Seguin, 528-4592. 21-2p

ATTENTION farmers, wanted 6 or 7 beef or dairy calves (400-600 lbs.) for pasturing. Call anytime, 525-2886. Ask for Blair or Ben. 21-1p

2 BIO tested purebred polled Hereford bulls, records available. TH. Vanstokkom. Tel. 525-3440. 21-3p

I buy all kinds of horses also
"Meat Horses"
(613) 678-3120
Call Collect 19-4p

WANTED: Purebred and Grade Holstein Heifers, pregnant, 4 to 8 mos. Also wanted: Holstein Open Heifers, 400 to 600 lbs. No blood test required.
Apply to Jason Maloney
937-3338 20-3p

Garden Centres

Marlin Orchards & Garden Centre
Large selection of
Trees, shrubs ,evergreens,
hardy roses, perennials
COMPLETE GARDEN CENTRE
FREE LANDSCAPING IDEAS
Open 7 days a week
Hwy 2, 2 km west of Summerstown Rd
VISA 931-1213 MasterCard
13-tf

Gauthier's Greenhouse Garden Centre
COMPLETE GARDEN CENTRE
Geraniums $2.50 ea.
or $25/dozen
Perennials - Selection of 4" potted
Reg. $3.98 - $2 ea.
Potted shrubs and evergreens
9.95 or Buy 3 Get One Free
Gift Certificates Available
RR #1, CURRY HILL 20-tf
MasterCard 347-2237 VISA

Centre Commons Perennials
Nearly 500 varieties of perennials!
Over 20 display gardens
Friendly, knowledgeable staff
Catalogue available
Take Hwy. 43 to Finch. From Finch, take the Newington Road #12 south for 5 km, then the Osnabruck Centre Road #14 (off to the right) for another 2 km. Turn right (west) onto Otto Road (For directions via 401, please call.)
RR2, Otto Rd. Newington
Ontario K0C 1Y0
Open May to mid July
Mon.-Fri. 10-8, Sat.-Sun. 10-5
613-984-2645 19-4c

Business Opportunities

AIRLINE JOBS, now hiring $10-$25 per hour, all positions, both skilled and unskilled, excellent pay, benefts. Call 1-601-799-0962. 21-1p

Cornwall
ETHANOL PLANT
"SHARES AVAILABLE"
Seaway Valley Farmers Energy Cooperative
Christine Murray
527-1258 20-4p

Careers, Courses, Canines, Campers and Carnivals
The Glengarry News Has Them All!!

Apartments

2 and 3 BEDROOM apartment, fridge and stove, heating, hot water incl., washer/dryer, parking and renovated. Tel. 525-1935 or 874-2004, 525-2125. 35-tf

HOUSE apartments for sale, $29,000 and up, $2,000 down, $300 per month, heating $37 per month. Tel. 874-2004, 525-1935, 525-2125. 37-tf

3-BEDROOM apartment available immediately, Catherine St. East, Alexandria, $450 per month plus utilities; Alexandria Drug Mart, Tel. 525-2525. 40-tf

LARGE 2-bedroom apartment above Hope's Auto Parts, 38 Main Street, heating included, water and electricity not included. Available immediately. Tel. 525-1330. 4-tf

ALEXANDRIA – 1 and 2 bedroom apartments available in a beautifully renovated older building from $440/month, utilities extra. References and first and last month required, one month free. Tel. 525-3288. 5-tf

BACHELOR apartment upstairs. Utilities not included. Harrison St. Available immediately. Tel. 525-1330 or 525-2339. 8-tf

FOR RENT: Alexandria, 68 Main Street S., one 1-bedroom apartment, asking $350 per month plus utilities; one 2-bedroom apartment, asking $410 per month plus utilities. For info and showing call Liette Ricard rep Sauve R E Ltd., off 525-2940, res. 347-2793 evenings. 8-tf

2-BEDROOM upstairs apartment, $401, available May 1st; one-bedroom upstairs apartment, $351, available immediately, utilities not included. Tel. 525-1955. 11-tf

1-BEDROOM apartment; 2-bedroom. Contact J. P. Levert at 525-2338 for more information. Available May 1st. 18-tf

1-BEDROOM apartment, 26A Main St. South, Alexandria, available immediately. Tel. 525-1969. 18-tf

SMALL apartment for rent. Tel. 525-1518. 18-tf

FOR RENT: brand new 2 bedroom upstairs apartment, available June 1st, $400/month plus utilities. Tel. 525-1476 or evenings, 936-1211. 18-4c

LANCASTER: 1-bedroom apartment, private entrance, $300 a month. Tel. 347-3443. 18-tf

GREEN Valley, 2-bedroom apartment, all utilities included, $450/month. Call Andy 347-2215. 19-tf

1-BEDROOM apartment, upstairs, with parking for one, available July 1st at $350 monthly. Tel. 525-2944. 19-3p

14-ROOM apartment at 30 Main St. North, $610/month includes heat, electricity and water. Available immediately. Tel. 525-1358 or 525-1358 or 525-1146. 19-tf

LANCASTER Village, upstairs 1 bedroom apartment, available July 1st, no utilities, no appliances included, $350 month. First and last in advance. Garage also available at $50 per month. Tel. 525-4098. 19-tf

1-BEDROOM basement apartment in Alexandria, utilities included, available immediately. Call 525-4849 after 5 p.m. 20-5p

2-BEDROOM upstairs apartment, washer and dryer hookup, quiet neighborhood. Corner of Peel and Sandfield. Call 525-4777 after 5 p.m. 20-3p

ALEXANDRIA: 2-bedroom apartment, available June 1st, $349 plus utilities (gas heating), washer/dryer hookups, 527-2670 after 6 p.m. 20-2p

AVAILABLE June and July 1st, Maxville 2-bedroom basement apartments, carpeted, newly decorated, modern bldg., all utilities included. Can also be rented fully furnished. Leave your name, number and requirements and we will return your call. Tel. 613-527-1025 or 678-1463. 20-2p

BELLEVUE Apartments, 2-bedroom, stove/fridge included, June 1st. Tel. 525-3008. 20-2p

2-BEDROOM apartment for rent, Alexandria, available June 1st, $375/month plus utilities. Tel. 874-2572 after 6 p.m. 20-2p

1-BEDROOM basement apt. with stove and fridge, heated and all utilities included, $400 monthly. Available July 1. Tel. 525-3647. 21-tf

FOR rent: 3-bedroom apt. good condition, $469 mon.; luxury 2-bedroom apartment with 2 patio doors, storage rooms, $519 mon.; 2-bedroom good condition, $399 mon.; 1-bedroom, fridge, stove, $339 mon. Tel. 525-5987. 21-2c

APT. FOR RENT
North Lancaster - facing school. Affordable 2-bedroom apt. parking, yard, good condition. for info and showing, call Liette Ricard, off: 525-2940, Res: 347-2793 21-1p

BRAND NEW MODERN APARTMENTS
in Green Valley. Centrally located.
•Security Building •2 bedrooms
•Gas heat and hot water tank
•Air conditioning •References required
•Washer/dryer hook-up •No pets
•Lots of parking •Seniors welcome
•Available approx. June 15th
Please call André Séguin
525-2190 - 8 a.m.-5 p.m.
Nights: 525-4584 19-1tf

THREE BEDROOM APARTMENT
Newly Renovated
Available immediately, heated
$475 monthly
206 Main St. South
Alexandria
Tel: 525-1782 21-tf

Room/Board

SAVE HYDRO, HEATING AND TELEPHONE BILLS
Why not rent a room?
All newly furnished, refrigerator included, kitchen rights, 15 minutes from Alexandria.
Price $250 monthly.
Available NOW
Call 347-3264 21-2p

Real Estate

3-BEDROOM bungalow, large kitchen, living room, finished basement, woodstove, separate garage with workshop, 20'x20', Green Valley area. Tel. 525-1153. 18-4p

HOBBY farm,7 acres, 3+ bedroom house, maple bush, orchard, barn and other bldgs., in-ground pool, North Lancaster area. Tel. 347-1360. 19-4p

FOR SALE: Cornwall, Lancaster, Alexandria area, 77 acres, $12,000; 60 acres, $22,500; 150 acres, $60,000; 1 acre building lot, $15,000, flexible. Tel. 936-0223. 20-2p

FOR SALE, Private 3-bedroom bungalow, 8 yrs. old, Sinclair St., Alexandria, finished basement, gas heating, $84,900, negotiable. Call 525-4319 or leave message. 20-3c

LANCASTER area 20801 Old Highway 2, 3-bedroom brick bungalow, garage, 4-15 acres, negotiable, open house Sunday 2-4. Tel. 514-424-0660. 20-2p

Real Estate

MOBILE home for sale, 12x54 plus 2 bedroom addition, rented property in Glen Robertson, rental purchase terms available. Tel. 525-3571. 20-2p

PRIVATE sale, building lots, 1.5 acres each on Hwy. 43, outskirts of Alexandria. Call 525-1253. 20-4p

FOR SALE: Hobby farm, 30 acres, beautiful home with view, barn located on paved road near Hwy. 138, $99,000. Tel. 613-527-5426. 20-2p

Buying, Selling or Renting your home? Advertise in The Glengarry News

RE/MAX Above the Crowd!
Cornwall Realty Inc.
649 Second St. East
Cornwall, Ontario
Bus. 938-8100, Cell. 930-8090
Fax. 938-3295

CORNWALL, ONT. - HEADLINE RD. WEST - 16 lot subdivision with adjacent undeveloped 200 acres. Terms Available.
Contact
Raymond A. Duhaime,
Sales Rep
Industrial, Commercial, Multi-Res and Residential.
RE/MAX Cornwall Realty Inc.
21-4c 938-8100



For Sale/To Let

STORE for rent, Main St., Alexandria, $200, good location. Tel. 514-626-1344. 47-tf

LAKEFRONT: 3-bedroom mobile home with 14'x24' living room addition for rent, $550/month plus utilities. Call Claude, 525-2796. 11-tf

3-BEDROOM duplex, 1/2 km west of Alexandria, detached garage, utilities not included. Tel. 525-2598 or 525-1163. 19-3p

FOR RENT: North Lancaster, 2-bedroom mobile home, utilities paid, $425/month, stove and fridge included. Tel. 514-637-7788. 19-4p

For Sale/To Let

COTTAGE for sale at 445 chemin du Lac at Riviere Beaudette, price $23,500. Contact (613) 525-0722. 20-3p

TO LET: Alexandria Mini Storage. Storage space available, sizes 5'x5' up to 10'x30'. Call 525-4455 or 525-5102. 20-2c

FOR rent – Renovated 2-bedroom country home in quiet, wooded setting, 10 mins. to Alexandria, 45 minutes to West Island. Perfect for single person or couple. Available immediately. References required. Tel. (613) 874-2761. 21-2p

Wanted

DO YOU commute to Ottawa? Will share cost for ride to work, downtown, Monday to Friday, start 9 a.m., finish 5:30 p.m. Call evenings, 525-3500 after 6:30 p.m. 20-2p

COLLECTOR will buy stamp collections. Discontinued collections. Old envelopes (etc.) Call 347-3393. 20-3p

WANTED: Old milk cans, cream cans, dented or rusty, variably priced $10-$15. Tel. 1-905-623-5364, ask for Edna or John. 21-2p

WANTED: Country home or hobby farm, some acreage would be nice, 4 bedrooms. Call after 6:30, 938-8225. Wanted for July 1. 21-2nc

Real Estate

Real Estate

ALEXANDRIA REALTY LTD.
REAL ESTATE BROKER
385 MAIN STREET SOUTH
Office (613) 525-4144

OPEN HOUSE
Sunday, May 28, 1-3 p.m.



ALEXANDRIA!
96 DOMINION STREET SOUTH. Good family home in center town, many recent renovations, 200 amp service, full basement under recent addition! Good detached workshop. Come check this one out for yourself. Asking $69,900 MLS

Home of the Week

Attention all "FIREMEN"

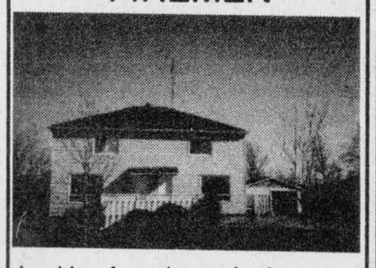

Looking for a home in the country? Why not check this 2 storey side-by-side duplex. 3 bedroom units, hardwood floors plus 20x24' garage, 2 forced air oil-heating furnaces. All this and only "1 MINUTE" away from fire station and only $99,500. Let your tenant help pay the mortgage. Located just past the hospital on Hwy 43. MLS

For further information on these or any other properties, call Cathy or Jean Paul Claude. Office 525-4144, Home 525-3047

M. JEAN CAMERON
REAL ESTATE LIMITED
"Serving the community for over 35 years"
ALL OUR LISTINGS ARE MLS
LANCASTER OFFICE – 347-2215

DIANE CHRETIEN	DENISE KAINBERGER	AMY WARD	ANDY MENARD	JACQUELINE SMITH
Sales Rep.	Assoc. Broker.	Sales Rep.	Sales Rep.	Sales Rep..
347-3726	347-2904	347-2858	347-2522	347-1770

OPEN HOUSES
Sunday, May 28, 1-3 p.m.



19850 Fallowfield Road
COME AND SEE this ideal country property on a quiet road near Williamstown. Pretty 10 acre lot with fish pond, superb 1 storey home with 4 bedrooms, 3 bathrooms, country kitchen and much more. $179,000.
Directions: Highway 34 to Fallowfield (Concession 3 road, Charlottenburgh) turn west, watch for sign. Hostess: Jackie Smith



5764 Church St., Williamstown
CHARMING and spacious 3-bedroom, traditional style village home built in tin 1986, featuring formal dining room, 1 1/2 baths, main floor laundry. $125,000 MLS
Located within walking distance of schools, arena, churches, etc.
Hostess: Amy Ward, Realtor 347-2585

BAINSVILLE - Walking distance to village–Ideal 2 bedroom starter or retirement home, easy commute to Montrreal. Nice large lot with pond, garage/workshop, storage shed, surrounded by mature trees. Only $92,000. Call Jackie or Andy for more details.
GLEN NEVIS AREA - 19 acres, partly forested, great site for a new home. $34,900 MLS
SPACIOUS FAMILY HOME overlooking St. Lawrence River, Glen Walter.
SECLUDED yet close to Civilization! 4-bedroom hobby farm, good house barn. 20 acres. Asking $129,000 MLS Contact Amy for more info.

ALEXANDRIA OFFICE - 525-3039

HUGH A. McDONALD	LUSIA JASIEWICZ	MARTHA MERCHUK	D.A. MacMILLAN
Sales Rep.	Sales Rep.	Sales Rep.	Assoc. Broker
525-2844	527-5387	525-4177	525-4323

DOUG BAXTER	BILL SHIELDS	STEPHEN MALONEY	EWEN McLEOD	MAVIS FLETCHER
Sales Rep.	Sales Rep.	Sales Rep.	Sales Rep.	Sales Rep.
525-1939	346-0026	932-8266	525-2479	874-2761



COUNTRY BUNGALOW on 1 acre, 3 bedrooms, full basement, attached garage, oak kitchen and much more for only $96,900. See it soon and try your offer! Call Mavis. A-10

CREATE YOUR OWN HOBBY FARM - 72 acres, Victorian brick home needing TLC, attractive setting. Commute to Montreal or Ottawa via Hwy 417. Asking $59,900 OFFERS INVITED! Call Mavis. A-99
NO STAIRS TO CLIMB! Two bedroom condo on main floor, freshly painted and ready to move in. Only $52,900 and perfect for snow birds! Call Mavis now, before it's too late! A-97

BUILDING LOTS in the village of Maxville. Call Bill
LOG HOME from the 1800's. This home is completely restored with 3 BRs large dining area and living room. Full sunporch on south side, all on approx. 2 acres of land. Price $79,000. Call Bill A-111
6 ACRES OF LAND with large insulated workshop north of Dunvegan. Call Bill A-59.
MAKE US AN OFFER ON THIS BUILDING suitable for storage or some commercial venture - has storefront. Call Ewen for details. A-6
AN EXCELLENT SELECTION OF COMMERCIAL PROPERTIES FOR SALE OR FOR LEASE in Alexandria ranging from 700 sq. ft. to 11,000 sq. ft. Call Ewen.
REPOSSESSION - Must be sold. Asking $39,900 for this single family home on large country lot. A-34 Call D.A.
4 BEDROOM HOME - Just outside Alexandria only $69,900 and owner will finance A-85. Contact D.A.
ONLY $92,900 - For this immaculate home, central location in Alexandria A-108. Contact D.A.
DAIRY FARM - Almost 300 acres and a big brick house. Call D.A. for details. A-103
44 ACRES - Adjacent to Alexandria,mixture of bush and open fields. contact D.A. A-88
BUNGALOW and SHOP - Near Summerstown exit and 401. 3+1 bedroom with main floor family room and finished basement. Large shop adaptable to many uses. $119,900. Please call D.A. A-104
BANKRUPTCY - Has left this large split level village home available. $85,000. Call D.A. A-22

Violet G. Bergeron,
Real Estate Broker
3636 Charlotte, RR #1 Long Sault, Ont. K0C 1P0
Bus. (613) 938-7934, Fax: (613) 933-3711

OPEN HOUSE
Sat. and Sun.
June 3 and 4 - 2-4 p.m.
VILLAGE OF GREENFIELD - A perfect opportunity to own your business and have your home combined. Commercial zoning, comfortable and full of character. Good building, plenty of room. Exterior needs siding. Definitely not a drive by only. $54,900

BUILDING LOT - Lancaster Twp, Nadeau's Point, nice high building lot. Water view. Rights to lake. $27,500.
WELDING SHOP AND HOME, Hwy/Commercial, Alexandria district. Make an offer. Asking $269,000. 21-2c

FOR SALE



DUNVEGAN - Why pay rent? 2-bedroom mobile on own lot. Asking $37,000





RENOVATED 3 bedroom mobile on 23 acre hobby farm, 4th of Kenyon. Asking $61,000.
BUILDING LOTS FOR SALE on First and Fourth of Kenyon
Will consider trade
FINANCIAL ASSISTANCE AVAILABLE
TEL: 525-1397 16-tf
AFTER 6:00 P.M. - ASK FOR EDDY OETELAAR

Real Estate

PRIVATE SALE



This home is situated across from the arena in a quiet and beautiful neighborhood of Alexandria.
–Beautifully landscaped with hedge surrounding property
–Basement fully finished
–Paved driveway
–600 sq. ft. garage
–For info phone: 525-4101 after 6 p.m. 21-1c

R. Vaillancourt
REAL ESTATE - IMMEUBLES
TEL: 613-525-3419 • 405 Main St. S., Alexandria
"SERVING GLENGARRIANS FOR OVER 30 YEARS"



GREEN VALLEY village, 3-4 bed. bungalow, spacious lot, fenced-in pool. MLS ONLY $4,200 Downpayment.

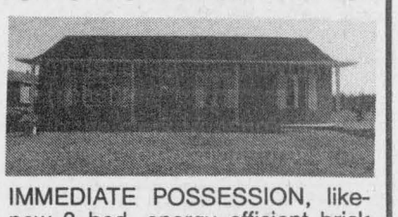

IMMEDIATE POSSESSION, like-new 3 bed. energy efficient brick front bungalow, oak floors and cupboards. MLS

COUNTRY BUILDING LOT
FROG HOLLOW area, over 5 treed acres hardwood lot. Severance possibilities. MLS TRY YOUR OFFER.

ALEXANDRIA BUILDING LOT
FRONT STREET - Ready to build 100'x400' lot,drilled well. PRICED FOR IMMEDIATE SALE. CALL NOW!

ROYAL LEPAGE
Aim Higher TM
Robert Rickerd, Sales Representative
Claire Secours-Rickerd, Assoc. Broker
Res: 874-2392



"Working Two-Gether For You"

OPEN HOUSE
SUNDAY, MAY 28, 1-3 p.m.
North of Bainsville, Roy's Rd.



EXCELLENT LOCATION FOR COMMUTERS. Private setting on 4.5 acres. Renovated 4-bedroom country home. Original hardwood floors in the bright spacious living room. Large dairy barn. Reduced to sell at $105,000 MLS



TOWN OF ALEXANDRIA, Park St. Move-in and enjoy your summer. Fenced-in backyard with pool Interlocking brick driveway. Spacious master bedroom with panoramic view of lake. $149,900 MLS

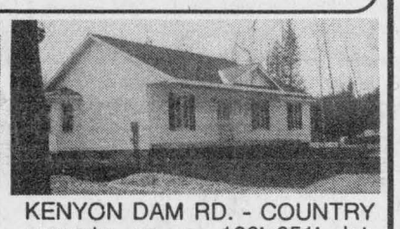

KENYON DAM RD. - COUNTRY property on a 100'x651' lot. Attached garage. Oak kitchen cupboards, hardwood floors in living room. Forced air oil furnace and hot water tank. $129,900 MLS

GLEN NORMAN: Build your own hobby farm on this 51 acres. Fronting on paved road and butting Delisle River. $32,500 MLS

SAUVE
REAL ESTATE LTD.

ALL THESE PROPERTIES ARE MLS

ALEXANDRIA OFFICE	LANCASTER OFFICE
39 MAIN ST. N..	118 MAIN ST.
525-2940	347-1633



GERMAIN GLAUDE
525-1536

HOBBY FARM, outskirts of Alexandria, 24 acres, some bush landscaped. Variety trees, fruit trees and shrubs, and a one hole golf range, large home, 2 fireplaces.
20 ACRE wooded hobby farm, bungalow, Hwy 43
70 ACRES LAND fronting on 2 roads outskirts of Alexandria. 2-storey home built in 1988 - 1568 sq. ft. well built, also small barn on rolling land.
HOME in Lancaster, Molan St., 2 storey, 200 amps, town sewage and water, good lot. Make an offer.
LANCASTER STREET in Green Valley, 3 BR bungalow, inground pool with full deck. Very well landscaped.
I HAVE GOOD WATERFRONT PROPERTIES, good building lots and complete farms, large acreage tile drained.
ON LAKE ST. FRANCIS, waterfront property, over 2 acres with 3 cottages, also double boathouse with rec room above. Well priced at $110,000.



ERNIE SAUER
525-4131

ST. BERNARDIN Conc. 5 Caledonia HOBBY FARM about 3.2 acres. Solid home, barn and machine shed. Call for info.
Also 96 acres mostly tillable, subject to severance or both together, make an offer.
BREADALBANE RD. Good hobby farm, 68 acres, house, barn, machine shed, two road frontages. Make an offer.
74 Acres, 3 road frontages, excellent building lot,make an offer.



ALEXANDRIA: Beautiful split-level bungalow on approx. 1 acre lot, excellent location. Inside swimming pool and garage. This could be your dream home.

1st CONC.KENYON "VICEROY" home on large lot in a very private setting. Come and see this special property.
9th of LANCASTER: Come and see this hidden treasure custom built "Viceroy" home on 20 acres. About 3,000 sq. ft. of absolute beauty. Your dream fulfilled, a real bargain at $300,000 with many extras.
KENYON near Loch Garry - Solid bungalow and barn on 60 acres of mostly pasture and bush. Large road frontage on future possibility to subdivide, plus 2 building sites, 14 and 15 acres.
Call me on all the above for info at 525-2413 or 4131 and ask for Ernie.



DOUG ARKINSTALL
527-5435

GREEN VALLEY: Large 4 bedroom bungalow, 2 baths, nice lot, VENDOR TRANSFERRED - MUST BE SOLD $74,900.
HOBBY FARM: 100 rolling acres, small cottage, Dunvegan area, $60,000.
GLEN ROBERTSON: Maintenance-free 3 bedroom bungalow, rear deck, good yard and garden area. $76,500.
MAXVILLE: Building lot 48x136 sewers and well $15,000
33 ACRES mostly maples, some gravel $27,000.
DUNVEGAN: Charming 3-bedroom bungalow with front veranda, cedar exterior finish, 2 baths, some hardwood floors, acre lot. $115,000.

Live in beautiful St. Zotique by the St. Lawrence River
New Construction Homes on 28th Avenue, St.Zotique



Mistral Model
2 bedroom home
$77,777
Price includes lot



Futurist Model
3 bedroom home, 1224 sq. ft.
$79,900
Price includes lot

METHOT CONSTRUCTION INC.
TEL: 1-514-267-4237 21-4c CELL: 1-514-941-4708

Help Wanted

Help Wanted

TOWNSHIP OF ROXBOROUGH
DEPUTY-CLERK-TREASURER POSITION

As a result of restructuring of the administration, the Township of Roxborough requires a Deputy-Clerk-Treasurer.

The deputy-clerk-treasurer will report to the clerk-treasurer and will be expected to carry out the duties of the clerk-treasurer when required.

The successful candidate will possess at least three years municipal experience and will have the A.M.T.C. designation. This experience would include accounting in the area of general ledger, bank reconciliations and subsidiary ledgers.

Candidates for this position should be self motivated, have an ability to prioritize a varied workload to meet deadlines, and be skilled in public relations.

Bilingualism and familiarity with computerized municipal accounting (preferably Bull) would be an asset.

Resumes should outline past experience, education and contain at least two references. Relevant skills, abilities and familiarity with equipment should also be identified.

Qualified candidates are invited to submit a resume in confidence, clearly marked "Application for Deputy-Clerk-Treasurer" no later than June 9, 1995 to:

Township of Roxborough
c/o MacKillican and Associates
P.O. Box 458
Renfrew, Ontario K7V 1R4 20-2c

Council thanks all those who apply but advise that only those selected for an interview will be contacted. No phone calls please.

Little things mean a lot!
Don't give it away – sell it! Affordable person-to-person ads reach thousands of readers.
Cash in with great results in our classifieds.

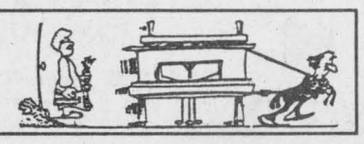

Help Wanted

DISCOVERY toys – the whole child is our business, make it your's! It's easy and fun to earn extra income in this flexible home based business, no quotas, free kit option. Tel. 514-624-3443. 18-4p

FULL-TIME child care required for two children, weekdays in your home. References necessary. Tel. 525-2750. 20-2p

HELP WANTED
SHORT ORDER COOK
Experience Required
Bilingual
PART-TIME WAITRESS
plus
FULL TIME WAITRESS
Experience required, bilingual
Send resume or come in person (Monday to Friday from noon to 5 p.m.)
CURRY HILL TRUCK STOP
Hwy 401,exit 825
Curry Hill Road
Bainsville, Ont. K0C 1E0 21-1c

Work Wanted

ATTENTION: Reliable experienced mature woman to do housecleaning. Tel. 874-2192 Anita. 20-2p

YOUNG grandmother would like to babysit in our home Monday to Friday, non-smoker. Call Suzanne 525-0075. 20-2p

WILL babysit in my home Curry Hill. Have 2 kids of my own. References available. Call Nicole, 347-3785. 20-2p

WOULD like to babysit children in my home, Monday through Friday. Experienced. Tel. 525-2932. Carole Lajoie. 21-1p

Help Wanted

La Cité Collégiale (programme l'AVENIR) est à la recherche de jeunes francophones de 16 à 24 ans qui ont laissés l'école et qui sont sans emplois depuis plus de 12 semaines.
Alors si tu veux travailler?
tu veux continuer tes études?
tu as besoin d'argent?
Communique avec Hélène Laferrière au 938-2483 ou 525-4376
Le programme est maintenant offert à Alexandria. 20-2c

Services

THE "Perfect Handyman," construction, renovations, vinyl siding, roofing, etc. References available, low price, free estimate. Call Robert, 525-2197. 19-8c

BERT MacLENNAN Renovations and Restoration. Specialty old houses, kitchen cabinets, stairs, windows or doors. Tel. 528-4566. 20-8p

BOUCANE'S C.D. SOUNDS
• Parties • Weddings • Stags • Etc.
MOBILE DISCOTHEQUE
RR #5
Alexandria, Ont. Telephone
K0C 1A0 525-2163 12-tf

R&R DISCOTHEQUE
•Pop Hits • Rock and Roll
• Western • Irish and Scottish
• Waltz and Polkas • Stage Lights
PACKAGE DEAL - SPECIAL!
Tel: 525-0992 or 527-1598 11-tf

Repairs and painting of barn roofs, house roofs and walls.
Also protective driveway coating.
Free Estimates
Danny Long
1 (613) 538-2212 15-tf

Notices

NOTICE TO CREDITORS
ALL PERSONS having claims against the Estate of the late ISABEL CATHERINE MACLEOD, Widow, late of the Village of Maxville, in the County of Glengarry, who died on the 19th day of April 1995, are required to submit full details of their claim, in writing, to the undersigned on or before the 31st day of May 1995.
JEAN-MARC LEFEBVRE, Q.C.
32 Main Street North
Alexandria, Ontario K0C 1A0
Solicitor for the Executor and Estate Trustee 19-3c

Services

LITTLE TRUCKER
One Tonne Dump Truck
For Hire
One-three yards
Tel: 525-3412 20-4p

SKYLARK
MOBILE DISCOTHEQUE
Weddings, Stags, Parties
Music for all ages
Tel: 525-2008 or 525-5013
Jean Seguin 11-tf

GENERAL CONTRACTOR
CARMEL SABOURIN
-Interlocking Retaining Walls-
51 Bishop St.
Alexandria, Ont.
525-1231 20-4c

A2Z RENOVATIONS
COMPLETE
Residential and Commercial
Alterations and Repairs
REGISTERED
Giles St.Louis
Maxville,Ont. (613) 527-3171 21-23-tf

TAXI
525-2338
Levert's Mainway Service Centre
89 Main St. S., Alexandria
Senior Rates Available
Long Distance Service to Airport
-24 Hour Service- 21-tf

Notices/Auctions

NOTICE
Waste Management Master Plan
Criteria Workshop
SATURDAY, JUNE 10
9:30 a.m. - 5:30 p.m.
Tagwi High School (Hwy 43, near Avonmore)
(Pre-registration is necessary for workshop)
The purpose of this workshop is to develop comparative criteria and weighting for the next review process. Residents are urged to register and provide input into the next review process of determining a site for landfill.
For more information,contact the SD&G Waste Management Master Plan Department at 938-6112 or at 1-800-267-2538.
Enrollment is limited for the workshop. 21-2c

ANTIQUE AUCTION SALE
EILEEN AND GUY CLOUTIER
3 miles South of Chrysler, East on Conc. 8 and 9 to end
SATURDAY, MAY 27 at 10:00 a.m.
Glass door flat to wall cupboard; 2 door pine jam cupboard; antique dining table; 6 chairs; glass door china cabinet and buffet; oval parlor table; victrola; washstands; music stand; piano and stool; iron beds; floor radio; trunks; dressers; chest of drawers; beds; crocks; pictures; Treadle sewing machine; rocking chairs; 12' harvest tables; metal pedal car; Castelli pedal tractor; Mobo pedal pony express; Lincoln wagon; buffalo robe; buggy; milk cans; freezer; cookstove; elec. stove; fridge; chrome table and chairs; other misc. articles.
TERMS: Cash or acceptable cheque • Canteen
FLORA GRANT DUMOUCHEL
AUCTION SERVICE
Ingleside, Ontario 613-537-2925 21-1c

NOTICE TO PROPERTY OWNERS
DESTROY WEEDS
Notice is hereby given to all persons in possession of land, in accordance with the Weed Control Act, R.S.O. 1990, Chapter W.5 Sections 3,16 and 23 that unless noxious weeds growing on their lands within the Municipality of Charlottenburgh are destroyed by date of JUNE 5,1995 and throughout the season, the Municipality may enter upon the said lands and have the weeds destroyed, charging the costs against the land, as set out in the Act.
The cooperation of all citizens is earnestly solicited.
Marcel J. Lapierre, Administrator-Clerk
Arthur Bray (933-7666) Weed Inspector
21-1c
CHARLOTTENBURGH TOWNSHIP
P.O. Box 40, 19687 William St., Williamstown, Ont. K0C 2J0

Seasonal Job Opportunities
SUMMER STUDENTS
GLENGARRY MEMORIAL HOSPITAL
VACATION RELIEF POSITIONS AVAILABLE
in housekeeping, starting June 1 and July 3 respectively and in the medical record's department starting June 1st for the 1995 season.
PLEASE APPLY BY MAY 31st, 1995 in writing to:
KURT PRISTANSKI, C.E.O.
Glengarry Memorial Hospital
Hwy 43, Alexandria,Ont.
K0C 1A0 21-1c

BOOKKEEPER
Permanent Part-time with possibility of full-time employment
QUALIFICATIONS
- Knowledge of accounting and bookkeeping procedures
- ACCPAC (Simply)
- Spreadsheet software
- WordPerfect
- Knowledge and experience in these software programs

Please state salary or hourly wage expectations.
Please send cover letter and resumé to:
Box "Z"
% Glengarry News Ltd.
P.O. Box 10
3 Main St. South, Alexandria
K0C 1A0 21-1c

ELECTROLUX
AUTHORIZED DEALER
EUGENE DUCHARME
932-6023 525-4513
We service all makes and models.
Free pick up and delivery.
Vacuum cleaners • Central vacuums • Shampooer-Polishers 18-5p

HARLEY DAVIDSON®
OWNERS:
GLASS BEADING
Have us do it or do it yourself. Call for details. 21-1c
NORTHERN THUNDER CLASSICS
325 MAIN ST. 525-0372

SEE THE EXPERTS AT

Vitrerie
GREEN VALLEY Glass Ltd.
525-2704

•General Renovations •Lawn Cutting
•Commercial/Residential •Lawn Maintenance
•Painting, Etc. •Patios - Decks - Fencing
P.G. CONTRACTING
Phil Etherington
(613) 525-0352 21-1c
Alexandria, ON K0C 1A0


ALEXANDRIA MAINTENANCE SERVICE
Residential
Commercial
Industrial
•Doors and windows distributor
•Cleaning: ceiling, walls and floors
•Exterior and interior windows
•Steam Carpet Cleaning
•Joint repairs - Painting
•Lawn care • Hedge trimming
FREE ESTIMATES - Special Senior Rates!
525-2131
Yvon Brisebois, estimator 18-tf

JOB OPPORTUNITY
Finica Fashions
SEWING OPERATOR WANTED
Some experience required
Please apply at
173 Kenyon St. W.
Alexandria, Ont. 21-8c

Employment Opportunity
GLENGARRY MEMORIAL HOSPITAL
PART-TIME RELIEF
Part-time relief positions available in the Medical Records Department as Medical Transcriptionist and Health Record Administrator.
Medical Transcriptionist:
Qualifications - Medical Secretary Diploma
Working knowledge of computer systems including WordPerfect
2 years experience
Minimum typing capability of 500 lines/day
Bilingual (French/English)
Health Records Administrator:
Qualifications - Certified Health Record Administrator Diploma
Working knowledge of computer systems including WordPerfect
2 years experience
Bilingual (French/English) preferred
Please apply by May 31, 1995 in writing to Sara Vander Bijl,
Health Record's Consulting Manager
Glengarry Memorial Hospital
Highway 43
ALEXANDRIA, Ont. K0C 1A0

Opportunité d'emploi
HÔPITAL GLENGARRY MEMORIAL HOSPITAL
RELEVE TEMPS PARTIEL
Ouverture relève d'une position à demi-temps au Département des archives comme Transcriptioniste Medical et archiviste.
Transcriptioniste Médical:
Qualifications - Diplôme secrétariat médical
Concepte de WordPerfect
2 ans d'expérience
Dactylographie minimum de 500 lignes par jour
Bilingue (français, anglais)
Archiviste Médical:
Qualifications - Diplome d'archiviste médical
Concepte de WordPerfect
2 ans d'expérience
Bilingue (Francais, anglais) préféré
Demande d'emploi (par écrit) retourner pour le 31 mai, 1995 à
Sara Vander Bijl
Consultante de Gestion aux Archives Médicale
Hôpital Glengarry Memorial Hospital
Route 43
ALEXANDRIA, Ont. K0C 1A0 21-1c

PETER KILPATRICK
Concert Piano Tuner - Technician
•Quality tuning and regulating
•Minor repairs to complete restorations
•Used pianos bought and sold
•Moving and dismantling •Appraisals
Over 25 years experience
Serving all of Eastern Ontario
Tel: (613) 527-3366 43-tfc

THEO WILLEMS EXCAVATION LTD.
R.R. #2 - ST. EUGENE, ONTARIO K0B 1P0 - PHONE 674-5526 FAX 674-2712
FOR SALE
QUALITY SCREENED TOPSOIL
MIXED WITH COMPOST
U Pick Up or We Deliver
Dealers Welcome 18-12c

REMEMBER
The Glengarry News Classifieds
for buying...selling...notices...

CLASSIFIED MARKETPLACE

"Advertise Across Ontario or Across the Country"

COMING EVENTS

MERLE HAGGARD, MARTY STUART, Ian Tyson, Goods, Gary Fjellgaard, Ron Hynes, Patricia Conroy, Wayne Rostad, August 10-13 HAVELOCK COUNTRY JAMBOREE. Camping 1-800-539-3353. Tickets.

BUSINESS SERVICES

GOVERNMENT ASSISTANCE PROGRAMS. Government aid, assistance, grants and loans money available. For your new or existing business. Call 1-800-915-3615.

CAREER TRAINING

LEARN AUCTIONEERING at the Southwestern School of Auctioneering. Next Classes: AUGUST19-25; NOVEMBER 18-24. Contact: Southwestern Ontario School of Auctioneering, R.R.#5, Woodstock, Ontario N4S 7V9. (519) 537-2115.

BE A SUCCESSFUL WRITER ... with our great home-study course. Call for a FREE BOOK. 1-800-267-1829. The Writing School, 2330 - 38 McArthur Ave., Ottawa, Ontario K1L 6R2.

FLEA MARKETS

SMITHS FALLS FLEA MARKET 613-283-8448 every Sunday 9am-5pm year round. A real inside flea market, good clean merchandise from crafts to collectibles, solid wood furniture.

FOR SALE

WEATHERVANES. Full bodied copper figures. Total height 48-54". Great selection. Also Weather Instruments. Write for free catalogue. Weathervane, P.O. Box 24024, 300 Eagleson Road, Kanata, Ontario K2M 2C3.

SALES HELP WANTED

$Attention Students$ 15 BIKES TO DRAW. Make a lot of money selling chocolate bars NEW $2.00 PRODUCTS. Nothing to pay in advance. Fast delivery 1-800-383-3589.

LIVESTOCK

LLAMAS (Legacy Classic Sale VIII). 64 llamas being sold by auction. June 10/95, Westerner Exposition Fairgrounds, Red Deer, Alberta. Call (403) 346-3148 for details or catalogue.

MUSICAL INTEREST

LEARN TO PLAY Musical Instruments the new, easier way, with Self Teaching Video Tapes. Free catalogue. Best prices on all musical instruments. Musicare Inc. 1-800-361-3323.

PAY TELEPHONE SERV.

HEAVENLY PSYCHIC ANSWERS. Call your Psychic Friend at 1-900-451-3783. Live 1 on 1, 24 Hours, $2.99 per min. 18+ "Better Living" is "Through Awareness".

PERSONALS

MENOPAUSE, PMS, MIDDLE AGE BLUES? Is this YOU? We can help. Futures Natural Health Products. Run by women for women. Free mail order catalogue: 1-800-899-5371.

REAL ESTATE

GOT A CAMPGROUND membership/timeshare? We'll take it! America's largest, oldest resale clearinghouse. Resort Sales International 1-800-423-5967. Timeshare rentals needed. Call 24 hours a day.

STEEL BUILDINGS

BUILDINGS FROM FUTURE - Q20x50 or S20x38 or A20x36 $5975, Q25x34 or S25x28 or A25x24 $5230, Q30x44 or S30x40 or A30x38 $7,626, Including Ends, Sliding-Doors, call 1-800-668-8653.

BUILDING SALE . . . Ontario Manufacturer Direct. Quonset style. 16x21 $1,698.00. 21x30 $2,198.00. 32x40 $3,988.00. 34x48 $4,988.00. 40x54 $7,144.00. 40x66 $8,734.00. 46x120 $17,544.00. Ends optional. Pioneer 1-800-668-5422.

VACATION/TRAVEL

SERENE COSY COUNTRY COTTAGE. Fully equipped 2-3 bedrooms on Jordan Lake between Madoc & Bancroft. Barbeque, boat, TV, VCR, laundry facilities. Phone/fax 613-474-0342 or 613-474-0341.

It's Affordable • It's Fast • It's Easy • One Bill Does It All
• Northern Ontario $63 • Eastern Ontario $91
• Western Ontario $162 • Central Ontario $168 • All Ontario $380
• National Packages Available • Call this paper for details!

The Glengarry News
525-2020 Fax: 525-3824
Hours: Monday to Friday, 9 a.m. to 5 p.m.

AUCTION SALE

at the home of Kenneth MacLeod,
1 mile west of Dunvegan

SATURDAY, JUNE 24 at 1 p.m.

ANTIQUES AND FURNITURE
Mansel M. Hay Auctioneer
Dalkeith 874-2597, 874-2589

21-1c

NOTICE OF WASTE MANAGEMENT MEETING

A regular business meeting of the Steering Committee will be held on Monday, May 29th, 1995, at 7:30 p.m. at the County Building in Cornwall. Agenda items include matters arising from Council and Public Liaison Committee meetings.

****Members of the public are invited to attend****

(Sponsored by the SD&G Waste Management Master Plan)
1 (800) 267-2538 or 938-6112

20-2c

ESTATE AUCTION

10 Gulf St. – Cornwall

SATURDAY, MAY 27 – 2:00 P.M.

To settle the estate of the late Leonard J. Kuhn

TO BE SOLD: House with furniture included. 2 + 1 bedroom, 1184 sq. ft. 2-storey home with F.A. oil heat, 200 amp elec., oak kitchen cupboards, main floor laundry room, utility shed, whirlpool tub and sauna in basement. Lot is 34'x95' private driveway. Furnished with fridge, stove, dryer, kitchen table and chairs, couch, armchair, coffee and end tables set, beds, dressers, dishes. Everything goes for one price.

This property WILL BE SOLD on the above date subject ONLY to a minimum bid of $35,000.

TERMS: $1,000.00 deposit – Balance due on closing June 30/95.
NOTE: Renters or Investors – Check It Out!!!
*****Be Aware By Being There*****

REAL ESTATE BROKER/AUCTIONEER
CARSON CHISHOLM AUCTION SERVICE
St. Andrews, ON – 937-0201

20-2c

AUCTION SALE

SATURDAY, MAY 27 at 9:30 a.m.

Viewing from 9 a.m.
At White Rock Motel – 169 Main St. N., Alexandria, Ont.
Honda 200 Motorcycle, 1985 Cierra Oldsmobile (A-1 cond.)
Overstock Motel Effects and Misc.

Please refer to last week's paper for a more complete list. Plus:
ADULT'S 3 SPEED TRICYCLE AND 1/2 TON CHAIN BLOCK.

TERMS: Cash or Cheque with I.D. • Canteen on site
Owner and auctioneer not responsible for accidents

GLENGARRY Auction Services

RR 1, ALEXANDRIA, ONT. K0C 1A0 (613) 525-2840
RON MACDONELL, LICENSED BILINGUAL AUCTIONEER
Prop.: Sophie and Frank Dauner 613-525-2362

21-1c

BUILDING LOTS AUCTION

SATURDAY, MAY 27 – 11:00 a.m.

RR1, ST. ANDREW'S

TO BE SOLD: 3 good high, 1 acre building lots, on paved road.

The terrain, hydro geological and impact assessment, survey, septic design and site plan have all been done on each lot. Driveway, culvert and drilled well are installed on one lot.

The first lot sold will be "Bidders Choice" and WILL BE SOLD WITHOUT RESERVE to the highest bidder – regardless of price. The remaining two WILL BE SOLD subject only to a minimum bid of $10,000 each.

TERMS: $500.00 deposit per lot – Balance due on closing June 30 – or sooner.

Directions: Go north of Cornwall, approx. 6 miles on Hwy 138 to Bonville – go east 1/2 mile. Subject property is across from the Lions Club.

REAL ESTATE BROKER/AUCTIONEER
CARSON CHISHOLM AUCTION SERVICE
St. Andrews, ON – 937-0201

20-2c

Corporation of the Township of Kenyon
NOTICE TO PROPERTY OWNERS
DESTROY WEEDS

Notice is hereby given to all persons in possession of land, in accordance with the Weed Control Act, R.S.O. 1990, Chapter W.5 Sections 3,16 and 23 that unless noxious weeds growing on their lands within the Municipality of Kenyon are destroyed by date of JUNE 5,1995 and throughout the season, the Municipality may enter upon the said lands and have the weeds destroyed, charging the costs against the land, as set out in the Act.

The cooperation of all citizens is earnestly solicited.

Mary J. McCuaig, Clerk-Treasurer
Arthur Bray (933-7666) Weed Inspector

21-1c

TENDER 95-08
SUPPLY and PLACEMENT OF
HOT MIX ASPHALT

Sealed tenders will be received by the Administrator-Clerk no later than 11:00 a.m. LOCAL TIME

MONDAY, JUNE 5, 1995

Persons interested in tendering may obtain the necessary tender documents and specifications from the Administrator-Clerk's office, 19687 William Street, Williamstown,Ontario.

LOWEST OR ANY TENDER NOT NECESSARILY ACCEPTED
Marcel J. Lapierre, Administrator-Clerk
P.O. Box 40, 19687 William Street
Williamstown,Ontario K0C 2J0
(613) 347-2444

20-2c

CT CHARLOTTENBURGH TOWNSHIP
P.O. Box 40, 19687 William Street, Williamstown,Ont. K0C 2J0 (613) 347-2444

AUCTION SALE

For ROGER LEBOEUF, 207 Double Range, St. Timothée, Beauharnois Cty.

FRIDAY, JUNE 2 – Noon Sharp

WILL BE SOLD:
116 heads of Simmental and Angus beef cattle, including: 65 young cows, 55 Simmental and 10 Angus, 50 with Simmental calves from 100 to 600 lbs., 40% bred by Simmental bull and 60% bred by Charolais purebred bull, many of these cows are due for fall; Charolais pure-bred bull, good producer, 23 months old. All these cattle will be confirmed in calf by the veterinary before the sale.

*This is a very good bunch of beef cattle. For information: (514) 371-0519.

Terms: CASH OR BANK LOAN
For information or credit arrangement, contact the auctioneer.
ENCAN JULES COTE INC.
Bilingual Auctioneers
1274 Sud Rd., Cowansville, Qué.

21-1c

AUCTION SALE

A Super Quality Antique Auction selling for Mr. M.Y. SAUVE at his residence at 53 Beaconsfield Blvd., Beaconsfield, Que.

SATURDAY, JUNE 3 – 10:00 a.m.

Partial listing, round oak dining room table, oak buffet, oak mirror, fancy mahogany round chair, fancily carved Victorian settee and matching chair (Rosebud Motif), Gate-leg table, Grandfather clock (Louis XV style), marble and brass parlor lamp, other fancy lamps, Capo Dimonti plant stand, Art Deco ash-tray stand, stamp collection, war medals, large carving of oriental goddess of renown sculptor G. Cloutiere - Quebec (Father Neptune), fancy paintings by Quebec artists and others.

Tiffany glass scalloped bowl, Limoges vases, app. 30 pieces of Moorcroft, Carnival glass, Royal Doulton, Flo-Blue plates, mustache cups, Head & Shoulder clock, metal bank, old Somo pottery plate of Winston Churchill, plus much more. This privately owned listing represents approx. 40 years of collecting.

Terms: Cash or acceptable cheque. Sale under a tent.
Refreshments by local church group.
Preview Sunday, June 2 from 2 to 6 p.m.
GRAHAM and WATSON AUCTION SERVICE
Lyell (514) 264-2289 – John (514) 264-6555

21-1c

REAL ESTATE AUCTION

SATURDAY, MAY 27 – 6:00 P.M.

9 mi. N.W. of Cornwall on Cty Rd. 18 at Harrisons Corners – 1/2 mile west of Avonmore Rd. (Cty. Rd. 15)

TO BE SOLD: Very nice 3-year-old split level, functional design, open country style kitchen – casement windows. Family room on 3rd level opens out to gazebo in back, access from kitchen to patio deck and 21 ft. A.G. pool (all accessories incl.), 4th bedroom in basement, two years remaining on Hudac warranty. Lovely private lot with 272 ft. frontage – excellent drilled well with submersible pump, utility shed, all window blinds and verticals incl.

This property WILL BE SOLD on the above date subject to vendors confirmation. Minimum bid of $85,000.

TERMS: $1,000.00 deposit – Balance due on closing July 31/95 or sooner.

NOTE: If you're in the market for a new home with great extra features, but aren't real happy with landscaping, G.S.T., etc. then DON'T MISS THIS ONE!

REAL ESTATE BROKER/AUCTIONEER
CARSON CHISHOLM AUCTION SERVICE
St. Andrews, ON – 937-0201

20-2c

ESTATE AUCTION

ESTATE OF DONAT DUMESNIL
LOCATED ON 8TH CON. ROXBOROUGH JUST NORTH OF MOOSE CREEK

SATURDAY, MAY 27 AT 10 A.M.

Gingerbread clock; dishes, commode pitcher; dryer, rocker, freezer, microwave, power tools; 2 hydro fencers; hand tools; small trailer; chop block; milk cans; doors, chains, garden tools; ext. ladders; Zetor 6711 67 h.p. tractor; a lot of new lumber; lawn roller; steel posts; large vise; log hooks; Lajoie stable cleaner; two 20-ton jacks; drill press; old gas engine; 2 table saws; drive belt; pipe vise; threader, AC welder; saws, winch, steel posts; compressor, building jack; 4-furrow Ford plow; two 2-furrow plows; harrows, buggy wheels; fertilizer spreader; stooker, log chains; IH #420 baler; land roller; seed drill; 45-gal. drums; wooden frame harrows; old tin ware; yoke, coal pails; 16 chicken feeders; pump jack; 3 h.p. tiller; cap wire; cast-iron pot; Ford 10 h.p. riding lawnmower, nice one; work benches; egg baskets; 2 furnaces; copper boiler; windows, horse collars; step ladders; 3 wash tubs; grinder, platform scales; sprayer, 2 grain augers; 2 hand sleighs; wooden tool box; 2 water tanks; snow fence; 300 fence posts; truck cap; gates, wheelbarrow, drag disc; culverts, 2 scoops; hyd. arm; post hole digger; 120 acres standing hay, plus a lot of farm related items.

Note: (All items stored inside and in good condition.)

EXECUTRIX: MRS. THERESA SABOURIN
OWNER AND AUCTIONEER NOT RESPONSIBLE FOR ACCIDENTS
TERMS: CASH OR GOOD CHEQUE
CANTEEN ON SITE
AUCTIONEER: MURRAY BLAIR, AVONMORE
TEL: 613-346-5568

20-2c

AUCTION SALE

LOADS OF ANTIQUES
Kim Whitford, Station St., Monkland Ont.
next to James Cambell's Store

SATURDAY, MAY 27

10 a.m. - Rain or Shine

CAR: 1975 Ford Custom 500, as is; electric fans, large and small; 5 sump pumps; 5 piston water pumps; paint by the gallon; electric motors 1/4, 3/8, 1/2 hp; hemp rope; B&D sanders; radios; boxes of nails; C clamps; box of tools; bicycles and parts; mining lantern; jars of all shapes; brass dishes; floor polisher; water hose; bird cages; vacuum cleaner and polishers; electric toaster oven; night stands; crock pots; saw box in leather; electric saw and drills; lawn seeder; milking machine pails; screen doors and windows; hay hooks; axes; sledge hammer; crowbars; pinch bar; hand saws; pick axes; motor and grind stones; block and tackle; brass school bell; pipe wrenches; boxes of bottles and nuts; Swede saw; crosscut saws; lawn ornament; scissor jack, new; bag of hockey pucks; bag of baseballs; 1/2" socket set; tool box full of tools; miners box of tools; pipe fitting tools; home made trailer 8'x12' with oil can; gas can as is; 6 gas lanterns; door hinges; Victoria Vauxhall 1959 (surprise) loaded with goodies, as is; shed full 24'x36'x6' high, you name it, it's there. eg: exercise bike,new; 8 sets of dishes; 20 to 30 wrist and pocket watches, some working.

Auctioneer and owner not responsible for accidents - Canteen on site. Terms: Cash or cheque with I.D. - Many more items too numrous to mention

21-1c

Cliff's Auction 931-1813 - Auctioneer, Clifford Hope

GRASSTIME COW and STOCKER SALE

HOBBS BROS. ASHTON, ONT.

FRIDAY, MAY 26 at 7:00 p.m.

Stan Lucas Dispersal of 12 Limo cows. Consignment of approx. 75 crossbred cows and calves. 50 stockers. Springers will be preg checked.

Info: HOBBS BROS. (613) 257-2537
Sale Day (613) 257-7583

21-1c

NOTICE TO RESIDENTS
GLEN ROY ROAD CLOSURE
MAY 31 and JUNE 1/95

This is to notify residents of the Township of Charlottenburgh that the GLEN ROY ROAD from County Road 25 to the 1st of Kenyon Boundary Road will be closed on May 31 and June 1,1995 in order to carry out work on the railroad crossing in Concession IX NSR.

Ewen J. MacDonald, Road Superintendent
(613) 347-2040

21-1c

CT CHARLOTTENBURGH TOWNSHIP
P.O. Box 40, 19687 William St., Williamstown, Ont. K0C 2J0

UNRESERVED AUCTION SALE

Sinclair Supply Company Ltd.
184 Agriculture St., Vankleek Hill, Ont.

SATURDAY, MAY 27 – 10:00 a.m.

The undersigned auction company has been commissioned by Deloitte & Touche Inc. to sell the following:

VEHICLES: 1986 GMC 5T diesel flatbed w/crane; 1980 Chev 31 flatbed; Hyster gas forklift.

STOCK: (2) Walk-behind double drum rollers; Kango electric hammer; Red Devil 5400 paint shaker; paint mixer; shop vac; step ladder; (22) sections of island shelving; wall shelving; quantity of scaffolding; large selection of hardware; paint; nails; tubs; sinks; toilets; moldings; joist hangers; cupboard hardware; sheets of glass; plastic pipe; bricks; I beams; siding; insulation; bolts; light fixtures; vanities; shower doors; assortment of doors (bi-fold, sliding, closet); door casings.

OFFICE EQUIP.: (2) conference tables; (8) 4-dr. file cabinets; (3) 2-dr. file cabinets; (5) desks; counter; kitchen table w/chairs; (3) metal storage cabinets; (2) blueprint photocopiers; drafting table; survey tripods; typewriter; cheque writer; (20) office chairs; 4-dr. lateral file cabinet; calculators; microfiche.

Partial listing only – Many other items too numerous to mention.

Terms: Cash or good cheque day of sale.
RIDEAU AUCTIONS INC.
Winchester, Ont. – 613-774-2735

21-1c

Township of Lancaster
RECYCLING FACILITY

The recycling container is now in place in the Township of Lancaster waste disposal site and arrangements have been made to deliver recyclable materials to a recycling facility in the area.

All owners and residents of the Township of Lancaster are encouraged to make use of this service by dropping off their recyclable waste materials as per the list below. Where possible, items should be bundled, tied together or placed in a box or crate to assist the supervisor in sorting out the materials and should be cleaned and rinsed. The waste disposal site is open on Monday, Thursday and Saturday each week.

Items to be recycled

1 Glass bottles and jars for food and beverages. (Do not include dishes, window panes, light bulbs or mirrors)
2 Food and beverage aluminum and steel cans, food trays and aluminum paper. (Do not include aerosol or paint cans)
3 (a) Newspapers, flyers, catalogues, magazines and books.
(b) Corrugated cardboard, boxboard and brown paper bags.
(c) Fine paper, office paper and computer paper.
All of the above to be tied up in bundles.
4 Plastic containers, bearing the recycling code #1 and #2 on the bottom. Remove caps and tops. (Do not include oil or toxic product containers).

A full list and description of other recyclable items is available by visiting the Township of Lancaster Office in North Lancaster or by calling 347-2476.

21-2c

AUCTION SALE

FOR THE LATE REAL LACOMBE
21627 CONC. 9, North Lancaster, Ont.

SATURDAY, MAY 27 at 10 a.m.

To be sold at 2:00 p.m. with reserve bid, HOBBY FARM including 75 acres. Lot 14, Conc. 9, Lancaster Township. Stone house, double garage and barn.

HOUSEHOLD and MISCELLANEOUS: 6-pieces ceramic dishes set with punch bowl; 3 refrigerators, 1 52"x74" commercial with sliding doors; 2 elec. ranges; Jenn-Air; Hot Plate; West. self-cleaning oven; 2 freezers, 1 Viking, 1 Frigidaire; Tandy 1000 computer; 2 kitchen sets with 4 chairs; dishes; cash register; BBQ; trunk; B&W 12" TV.

ANTIQUES: Table and 2 chairs; love seat with chair; dresser with mirror; Singer sewing machine; crocks; china cabinet with glass door; antique bottles; baby highchair; iron with ironing board; axe; buggy wheels.

MISCELLANEOUS and HORSE ITEMS: 1/2 ton GMC truck, 8 cyl; 1949 Int. truck; 1979 Chev Blazer Big Foot truck; 5 hp rototiller; tires; grinder; bench saw with motor; Shop Craft sander; 2 drills 3/8"; B & D circular saw; chainsaw, 1-Pioneer 628, 1 Homelite; elec. sharpener; gun rack and case; 3 guns, 1 - 22 rifle semi-automatic; 1 - 16 gauge shotgun; air compressor; tires for tractor (front and rear); tractor ring chain for 34" tires; 1974, 25' Winnebago, fully equipped with Dodge 440 motor and transmission, rebuilt in new; gates; oil heater for construction; Surge milking compressor; stainless pail; milk bulk tank; buggy; sulky; sleigh; harnesses; double sleigh set.

TRACTOR and MACHINERY: Cockshutt 1250 diesel tractor; Allis tractor for pieces; hyd.disc harrow; haybine; Case hay mower; roller; 2 hay wagons; hay elevator with motor; Ford plow, 3-furrow 14"; 2 plows, 1 furrow; seed drill on steel wheel; horse trailer,bumper attach; JD small manure spreader; 2 baler #10; Int. rake; Int. 2 row corn planter

TERMS: Cash or cheque with ID

TI-ROUGE ENCAN G. LANTHIER AUCTION
21-1C

GILBERT LANTHIER (TI-ROUGE)
BILINGUAL AUCTIONEER
STE. ANNE DE PRESCOTT, ONT.
TEL. & FAX: (613) 674-5479
CANTEEN – EVERYONE IS WELCOME!

Musical revue gets thumbs up

Glen Sandfield
by Lorna Chapman
874-2408



Doris Spencer, Lorna Chapman and Germaine Larocque accompanied Maurice and Florence Montpetit to Cornwall on Saturday last, to see "There's No Business Like Show Business" at Aultsville Hall, St. Lawrence College. This was the seventh annual variety show put on by the Seaway Seniors and it was absolutely great!

* * *

On Sunday, May 28 the Glen Sandfield United Church service will be held at 10 a.m. and East Hawkesbury United Church's service will be at 11:15 a.m. with Rev. Peter Praamsma.

* * *

Friday visitors with Bud and Lorna Chapman were daughter Lorna of L'Acadie, Quebec and her daughter Danielle Fauvelle, of Montreal. Their daughter Lynda, from Brossard, spent Sunday with her parents, and on Monday Wendy and John Nangreaves and Dianne, of Cornwall, came up to help celebrate Lorna Chapman's birthday.

* * *

The McCrimmon WI met at the Lochiel Township hall on May 18, for their regular monthly meeting.

The roll call was Name Your Favorite Ontario Beauty Spot and the answers were pretty much as expected – the 1,000 Islands were popular, the Laurentians in the fall, Niagara Falls, the Long Sault Parkway and scenes in Gananoque, were some of the chosen spots, but the most original was sunrise at your own kitchen window, with your morning cup of coffee steaming in your hand.

Gretta MacDonald commented on the motto "Take time to stop and stare at the wonders everywhere".

We all know how nature has been featured in song, such as In the Bulb There Is a Flower and There's a Blue Bird on Your Windowsill.

She continued with several readings, one called The Garden, in which "hollyhocks in frilly dresses gossiped together, on tall furry stalks'.

All seasons have their own beauty, life is full of wondrous things, enjoy them while you may.

It was decided by the membership not to have family night in May.

The minutes were read by secretary Betty McDonald.

Correspondence included the announcement of the Eastern Ontario WI Rally on June 14 at Kemptville Agricultural College, on June 24 with registration at 9 a.m. at $5.

There will be workshops on marketing WI, program sparkles, creative reporting and wills and power of attorney. Please bring your own coffee mug and a brown bag lunch.

The Williamstown Fair will take place on August 11, 12 and 13. It's $30 for a weekend pass, for one person, and $50 for two people.

There was a letter from the provincial president, from the provincial headquarters in Guelph, packed with information for the branch.

There were suggestions on how to improve the attitude of WI members, we can make a difference. There was to be some restructuring to eliminate redundant upper levels in WI.

More efficient communication was emphasized and special attention should be given to new units just starting up. We must meet changing lifestyles of farm and community.

There were several skits enclosed in the letter.

The joint WI bake sale will be held in Lancaster, date to be announced, after the annual meeting.

The branch decided to continue their sponsorship of the Williamstown Fair.

The branch exchange this year will be with Bainsville WI as guests of McCrimmon and Picnic Grove WI will be hosting McCrimmon.

Congratulations are in order for Enid MacDougall, who has become the new district secretary-treasurer, and for Christina Urquhart and Helen MacLeod, who are the new district auditors. Della MacDonald won the Women Feed the World draw.

Gretta MacDonald had a video of beautiful garden flowers. She gave a quiz on "what came up in my garden", in which the clues were to be answered with names of various flowers and Lorna Chapman won a potted Chrysanthemum for her efforts.

A potluck supper was one of the suggestions for the district's 80th anniversary celebration.

Lorna Chapman took fun time for Doris Spencer, who was absent.

At the end of the meeting, Bessie MacLennan accompanied the singing of God Save The Queen and light refreshments were enjoyed.

Helping people learn to learn.

If you or someone you know would like to improve reading, writing or math, look under LEARN in the Yellow Pages™ directories.

ABC CANADA
LOOK UNDER LEARN.

THE MEMORY STONE
MARTEL & FILS SONS INC.
MONUMENTS
Gérard Bourré, Area Rep.
Gravures, Enseignes, Foyers et Comptoirs
Engraving, Signs, Fireplaces and Counter Tops
(613) 525-2511

RALPH WILLIAMSON
GRADUATED
ARCHITECTURAL TECHNOLOGIST
Problem Solving
Building Detailing
BUILDING PLANS and DESIGN
538-2607
SITE PLAN • FLOOR PLANS • EVALUATIONS • SECTIONS • DETAILS • SCHEDULES
21-3c
Ralph Williamson
A-1

GAS STOVES and FIREPLACES
5 burning models on display
Choose from these fine products
•Emberfire
•Haughs
•Napoleon
•Osburn
•Regency
•Vermont Casting



INSTALLATION AVAILABLE
SUNWORKS
1466 Hwy 34
Hawkesbury, Ont. 20-1c
(613) 632-0456


Lise Durocher


Donald Derry


Lori Hollingsworth


John Wood


John Sullivan

McArthur Bros. & MacNeil Limited
Funeral Home & Chapel
428 Second St. E.,
Cornwall, Ontario
K6H 1Z3
932-6300

We are pleased to introduce to Cornwall and area

OPTIONS

McArthur Bros. & MacNeil Limited Funeral Home & Chapel
Meeting the Funeral Service Needs of the FUTURE...TODAY

GLENGARRY ASSOCIATION FOR COMMUNITY LIVING
L'ASSOCIATION D'INTÉGRATION COMMUNAUTAIRE DE GLENGARRY

First/Premier
ANNUAL SUPERTHON ANNUEL
FIN DE SEMAINE DU
10-11 JUIN JUNE
WEEKEND

Bowling and Golf June 10
Walkathon June 11

Interested in joining? / Intéressé à joindre?

1. BOWL-A-THON Réjean (Boucane) Bourgon 525-2163 QUILLE-THON
2. GOLF-A-THON André (Pappy) Cholette 525-2467 GOLF-THON
3. WALK-A-THON Kitty Ewaschuk 525-3248 MARCHE-THON

Pledge sheets available from above chairpersons
Veuillez vous procurer vos feuilles d'inscription auprès des responsables ci-haut mentionnés
or ou
INFO: 525-4357

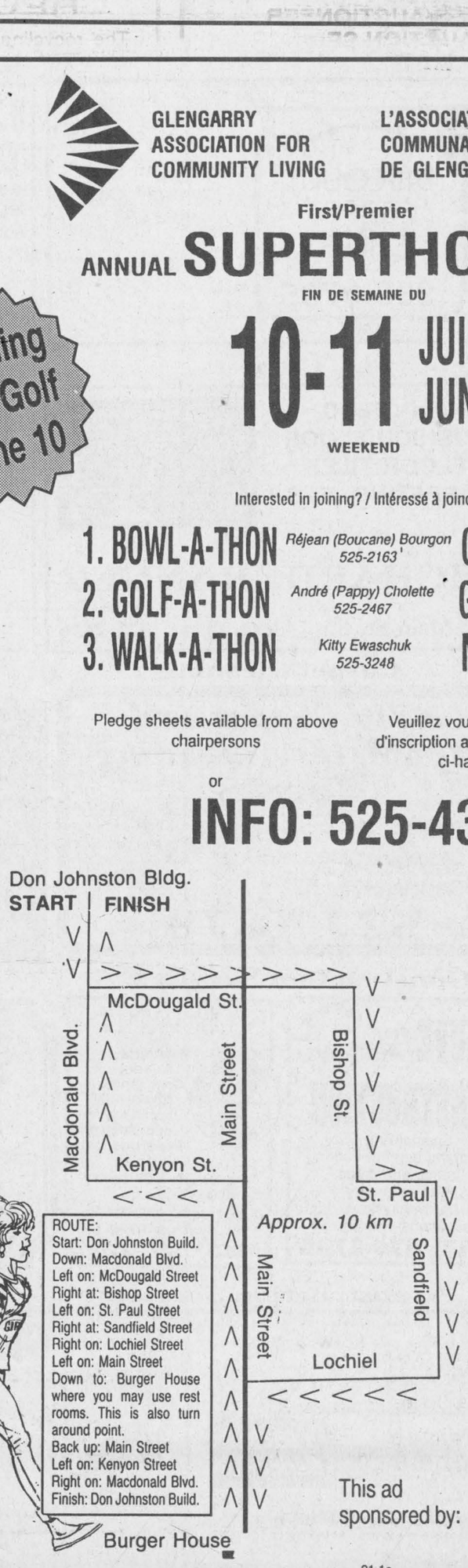

All Walkathon Participants are welcome to a free Continental Breakfast provided by Champion's Roadhouse on Sunday, June 11 from 9 a.m.

Les participants du Marchethon pourront profiter d'un déjeuner continental gratuit, offert par Champion's Roadhouse à compter de 9h00 a.m.

This ad sponsored by: Roy's Pontiac Buick Cadillac Inc. GMC Truck Centre
The President's Triple Crown — Five Time Winner of the President's Triple Crown
Your Triple Crown Winning Dealer
We treat you Royally
Nous vous traitons Royalment

21-1c

Township of Lochiel
NOTICE TO PROPERTY OWNERS
DESTROY WEEDS

Notice is hereby given to all persons in possession of land, in accordance with the Weed Control Act, R.S.O. 1990, Chapter W.5 Sections 3,16 and 23 that unless noxious weeds growing on their lands within the Municipality of Lochiel are destroyed by date of JUNE 5,1995 and throughout the season, the Municipality may enter upon the said lands and have the weeds destroyed, charging the costs against the land, as set out in the Act.
The cooperation of all citizens is earnestly solicited.
By order Lochiel Council 525-3283
Arthur Bray (933-7666) Weed Inspector
21-2c

Municipality of Alexandria
NOTICE TO PROPERTY OWNERS
DESTROY WEEDS

Notice is hereby given to all persons in possession of land, in accordance with the Weed Control Act, R.S.O. 1990, Chapter W.5 Sections 3,16 and 23 that unless noxious weeds growing on their lands within the Municipality of Alexandria are destroyed by date of JUNE 5,1995 and throughout the season, the Municipality may enter upon the said lands and have the weeds destroyed, charging the costs against the land, as set out in the Act.
The cooperation of all citizens is earnestly solicited.
Leo Poirier, Clerk - 525-1110
Arthur Bray (933-7666) Weed Inspector
21-2c

LANCASTER RECREATION
Village of Lancaster
BALL LEAGUES
Apply for use of Ballfield for summer 1995
by May 31st/95.
Cost of $200.00 per season, one night a week.
WE NEED A VOLUNTEER TO TAKE CARE OF THE
LITTLE LEAGUE
Anyone interested, call Denis Lapierre at 347-2023 21-1c

THE TOWNSHIP OF ROXBOROUGH
NOTICE TO PROPERTY OWNERS
DESTROY WEEDS

Notice is hereby given to all persons in possession of land, in accordance with the Weed Control Act, R.S.O. 1990, Chapter W. 5, Sections 3, 16 and 23 that unless noxious weeds growing on their lands within the Municipality of Roxborough are destroyed by date of June 5, 1995 and throughout the season, the Municipality may enter upon the said lands and have the weeds destroyed, charging the costs against the land, as set out in the Act.
The co-operation of all citizens is earnestly solicited.
Weed Inspector : Arthur Bray (933-7666)
(Acting) Clerk : Paulette Valley
Municipality : Township of Roxborough
20-2c

VACANT LAND AUCTION
16 ACRES OF BUSH
THURSDAY, MAY 25 – 7:00 P.M. SHARP!
Location: Between Martintown and Apple Hill
TO BE SOLD WITHOUT RESERVE!
16.09 ACRES (surveyed) mostly mature cedar – very private setting for a permanent residence or would be great for recreational purposes. A driveway has been installed and a clearing cut out for a house.
Directions: Go north of Martintown on Cty Rd. 20 for 6.6 km to Kenyon Rd. – go west 2.5 km to property (across from Apple Hill Pottery.)
This property WILL BE SOLD to the highest bidder regardless of price.
TERMS: $500.00 deposit – Balance due on closing June 30/95.
REAL ESTATE BROKER/AUCTIONEER
CARSON CHISHOLM AUCTION SERVICE
St. Andrews, ON – 937-0201
20-2c

REMINDER
AUCTION SALE
TRACTORS: FARM EQUIPMENT; ANTIQUE AND MODERN CARS; GARAGE EQUIPMENT; ANTIQUES AND MISC.
KEITH ACRES, INGLESIDE, ONTARIO (OFF DICKINSON DRIVE)
SUNDAY, MAY 28 at 10 a.m.
FURNITURE, ANTIQUES AND MISCELLANEOUS; CARS (AS IS); CARS SAFETIED; GARAGE EQUIPMENT; TRACTORS; FARM EQUIPMENT
TERMS: Cash or acceptable cheque • Lunch
Owner and/or Auctioneer will not be held responsible for any accident on or about property day of sale.
FLORA GRANT DUMOUCHEL
AUCTION SERVICE
Ingleside, Ontario 613-537-2925
21-1c

Auld Lang Syne

NINETY YEARS AGO
Friday, May 19, 1905

•William Cameron was fatally injured at St. Raphael's when a steel pipe struck him on the head as he was digging a well.

•W. M. Colquhoun and his family have left Maxville to join Mrs. Colquhoun in Leduc, NWT.

•A. Cattanach of McGill College, is vacationing with his parents at North Lancaster.

•Neil McCormick, Alexandria, and D. R. McCulloch, Spring Lake, NWT, are being employed for the summer at the farm of Stuart McCulloch in Spring Lake.

•Miss Anna McIntosh and Arthur J. McLaren have returned to their homes in Breadalbane from McMaster University.

•J. J. McMillan, who has been visiting Glengarry friends, left for Indian Head, NWT, taking with him a carload of stock.

EIGHTY YEARS AGO
Friday, May 21, 1915

•Major H. A. Cameron, second-in-command, has been appointed recruiting officer for a new battalion for the Third Division.

•The price of a pound of cheese and a gallon of gas was the same, 20 cents.

•Pte. Arthur Murphy of Montreal, well known in Dalkeith, has died of wounds.

•Albert Laurin, who for some years was employed by *The News*, has commenced publication of a new paper, *The Times*.

•Mrs. J. A. Cooke, Williamstown, has left for New York to be present at the graduation of her daughter, Gertrude, as a nurse.

•Alexandria Town Council has approved the appointment of Ferdinand DaPrato Jr., as county constable, and application will be made for his appointment to County Judge.

SEVENTY YEARS AGO
Friday, May 29, 1925

•Hector Sauve has about completed renovations of his building on St. Paul Street into four apartments of four rooms each.

•Among nurses graduating from St. Catherine's Hospital School of Nursing, Brooklyn, recently, were Miss Violet A. Cuthbert, daughter of Mr. and Mrs. Hugh Cuthbert and Miss Annie A. Weir, Alexandria.

•Several summer cottages have been taken at South Lancaster by Montrealers and it appears Lancaster is again to prove a popular summer resort.

•Mrs. J. A. Cameron and Miss Marguerite Cameron left the latter part of the week to take up residence in Ottawa.

•Murdie Dewar of Glen Sandfield is in the General Hospital, Cornwall, after fracturing his ankle.

•Miss Rebecca McDonald, 1st Lochiel, suffered severe shock and burns about the head, face and arms when a gas stove exploded in the home of Mrs. Bodden, Montreal, where she was employed.

SIXTY YEARS AGO
Friday, May 17, 1935

•The central committee for the revival of old-time Caledonian Games in Glengarry met at the Highland Society Rooms here, when it was decided to hold the games at Williamstown, July 1st.

•Lancaster's second big blaze in four months left four families homeless Monday morning. The home of Calixte Jacques and the Nicholson block were destroyed.

•Fire did considerable damage to the Cardinal bakery in Maxville, Friday before being brought under control.

•When Alexandria's lacrosse squad opens the season Saturday against the redmen they will boast five imports from Western Ontario, Bill Pennie, Challis, Sparling, Cleverly and goalie Norm Young of St. Catherines and Niagara Falls.

FIFTY YEARS AGO
Friday, May 18, 1945

•Three Glengarrians are included in casualty lists this week: Pte. George F. Matthews of Lancaster, was killed in action; Pte. Leonard A. Thomas of Dalhousie is reported missing, and Flt./Sgt. Lloyd Johnston, son of L. L. Johnston, RR 2, Dalkeith, previously reported missing is now presumed dead.

•Among those reported freed from German prisoner of war camps are Pte. Louis Lapierre of Lancaster, Flt./Lieut. Arthur Creighton, whose parents are in Calgary and L/Cpl. Charles Corbett of Ottawa.

•Miss Doris Johnson-McWhinnie of Williamstown has received her diploma in laboratory technique from Queen's University, Kingston.

•Loss was estimated at $10,000 when fire destroyed the Glen Dale cheese factory and residence of Eugene Leblanc at Williamstown.

•J. A. Macdonell was elected president and Morlin Campbell secretary-treasurer of the re-organized Glengarry Football League.

•Kenneth Jamieson, student at McGill University, is vacationing with his parents, Mr. and Mrs. R. G. Jamieson.

Regimental history updating history of 'The Glens'

By Robert Rothgeb

The Stormont, Dundas and Glengarry Highlanders Regiment, known as 'The Glens', can trace its history to the very earliest days of settlement in the three United Counties. An important ancestor was the Glengarry Light Infantry Fencibles, a Highland unit formed at the instigation of the Warrior Bishop, the Right Reverend Alexander Macdonell, the first Roman Catholic Bishop of Upper Canada. (The Town of Alexandria is named after him.) The earliest members were sons of the original Loyalist settlers, who had served in the King's Royal Regiment of New York or the 84th Highland Emigrant Regiment during the American Revolutionary War.

Local members have served with distinction from the War of 1812 through peacekeeping duties in Yugoslavia, and just about everything in between.

The Regiment's history, and the story of its people, was first written in book form by Lieutenant-Colonel W. Boss, a member of the Army Historical Branch. It was published in 1952, and contains a wealth of detailed information about the people who served, the places they went and the heroic (and sometimes humorous), things they did. Appendices provide names and facts about members of each and every military unit raised in the United Counties from 1783 up to the end of World War II.

In cooperation with the Regimental Association, the Old Book Store, based in Cornwall, is publishing an updated edition of the regimental story. The new book, entitled *Up the Glens*, will be available just in time for the Regiment's birthday, July 3. Brigadier-General William J. Patterson, a well respected soldier, scholar and author, has written chapters that cover the Regiment's activities from 1952 through the end of 1994. He has chaired a hard-working committee of former and present Glens engaged in correcting errors, providing additional material, and obtaining additional photographs.

The new book will be 'coffee-table size', (actually nine by 12 inches), and include 32 pages of photographs, illustrations and maps. Where appropriate, appendices have been added to and changed, to reflect current and corrected information. A limited edition of especially constructed and numbered copies bear a presentation plate that is signed by General Patterson and by the Regiment's Commanding Officer, Lieutenant-Colonel Brent L. Lafave.

Creative Closets

Expand YOUR WARDROBE

•Norscan basket drawer system
•Unilux open wire shelving
•Residential/Commercial
•Free home consultation
•We provide complete design and installation service
•Mirror doors

930-0802

Serving SD&G

Basements, garages, closets, laundry, storage areas 17-tf

Celebrate His Spirit

Visit God's House This Weekend

The Anglican Church of Canada
ST. JOHN THE EVANGELIST, Lancaster, Ontario
(in Glengarry Provincial Park, off South Service Road)
- Holy Eucharist - SUNDAYS - 9:15 a.m.
Rector: The Rev. Dean Purdy 932-7071

Alexandria United Church
SERVICES - 9:30 a.m. every Sunday
SUNDAY SCHOOL FOR ALL AGES
Revs. Allister Rose and Peter Praamsma Tel: 525-2858 - EVERYONE WELCOME

Alexandria Alliance Church
SUNDAYS - 9:45 a.m. - SUNDAY SCHOOL for all ages
11:00 a.m. - MORNING WORSHIP - Glengarry District High School
Enter south side of building - Library - Pastor: Rev. George Fry 525-0876

Centre Chrétien de Glengarry
REUNIONS / WORSHIP SERVICE - Sunday 10:00 a.m.
BIBLE STUDY - Tuesday 8:00 p.m.
Glengarry District High School - Pastor: Francois Labelle 525-0830
Affilié aux Assemblées de la Pentecôte du Canada

LOCHIEL REFORMED PRESBYTERIAN CHURCH
LORD'S DAY SERVICE - 11:00 A.M. AND 7:00 P.M.
BIBLE SCHOOL - 10:00 A.M
WEDNESDAYS, 7:00 P.M - PRAYER and BIBLE STUDY
Tel: 874-2989

If you wish to announce your church services please call The Glengarry News at 525-2020

Business and Professional Directory

Abattoirs

VOGEL'S
FINE MEATS & SAUSAGES
Custom Cutting and Slaughtering
Smoking - Sausage making - Beef, Pork and smaller amounts
WHOLESALE and RETAIL
(613) 347-2288, 525-0393

Answering Service

"With T.A.S. you're always in"
For All Your Radio, Paging, Alarm and Fax Needs COME TO US!
525-1105
Paul Lalonde, Prop
153 Dominion St., Alexandria
ALEXANDRIA TELEPHONE ANSWERING SERVICE

Carpets

DISCOUNT CARPET SALES
938-0735
421 Fourth St. W.
Cornwall, Ont.
K6J 2S7
Art Buchanan

Construction Services

B.A. MacKINNON CONSTRUCTION GEN. CONTRACTOR
Additions - Renovations
NEW
Res. Commercial
FENCING • DECKS
Bus: 525-2835
Res: 525-2025

RENOVATIONS
COMPLETE HOME RENOVATIONS
Cabinetmaking, General Carpentry, Ceramics, Jointing, Wallpapering, Painting, Vinyl eaves and more....
FREE ESTIMATES
Satisfaction Guaranteed
KEN OMA
525-2454

AccountingBookkeeping

PRV Pierre R. Vaillancourt
Comptable Agréé / Chartered Accountant
Pierre R. Vaillancourt, CA
100 MacLeod Crescent, C.P. / P.O. Box 848
Alexandria, Ontario K0C 1A0
Tel: (613) 525-3322 • Fax: (613) 525-3337

Appliance Repair

PICHER
MAJOR APPLIANCE REPAIRS AND REFRIGERATION
"YOUR ONE STOP FOR ALL HOUSEHOLD APPLIANCE REPAIRS"
HOME SERVICE
USED APPLIANCE SALES
SERVICING YOUR APPLIANCES FOR OVER 15 YEARS
205 Dominion St. N. (bus. & after hrs.) 525-3463
118 Lochiel St. (bus. hrs.) 525-4433

Carpets

FLOORING
CUSHION FLOOR
FLOOR TILES
CARPETING, ETC.
Armstrong floor fashion center
Tapis
RICHARD RANGER
Carpet Inc.
360 Main St. S. Alexandria 525-2836

Construction Services

J.A. Hamelin Construction
•New Homes •Barns •Sheds
•Roofing and Renovations
Commercial and Residential
347-3186

AccountingBookkeeping

CRAIG
GAREAU
KEEN
DESPATIE
MARKELL
Chartered Accountants
CORNWALL
310 Second Street West
Cornwall, Ontario K6J 1G9
Office (613) 932-3610
Fax (613) 938-3215
MORRISBURG
ifth Street, Box 774
Morrisburg, Ontario K0C 1X0
Office (613) 543-2981
Fax (613) 543-4316

Appliance Repair Alarm/Security

LAMP'S APPLIANCE REPAIR
HOME SERVICE
Refrigerator - Stove
Washer - Dryer
etc...
Also certified for Removal and Recovery of CFCs
1-675-4813
1-800-717-4403

GLENGARRY SECURITY SYSTEMS
• Security Alarms
• 24-Hr. Monitoring
• Access Systems
• CCTV
WE SELL SECURITY SOLUTIONS
Call BRUCE MacMILLAN at
525-5384

Carpet Cleaning

H&W Carpet and Upholstery Cleaning Special
3 Rooms, Hall and Stairs..... $84.95
Couch and Chair..... $59.95
Car Interior..... $35.00
Fay 527-1478 Al

Construction Services

Supplier St-Denis Fournisseur
BRICKS & STONES INC.
BLOCK DEALER
BLOC EN GROS
BRIQUES ET PIERRES INC.
•Newest colors and styles
•Bricks •Concrete Blocks •Stones
•Interlocking Pavers
•Landscaping Products
•Fireplaces and Chimneys
•Complete line of masonry cement
•Mortar and concrete colorant
•Pure Crystal White mortar sand
•Finishing moulding, louvers, Scamozzi, surrounds, shutters, headers, mantels, plasters and vinyl columns
•Primed steel lintel & rebars
•Full length window sills, shelves, mantels and keystone in white, marble, natural stone and concrete precast
•Rock artwork
STANDARD or CUSTOMIZED
975 Cameron, Hawkesbury, Ont.
Tel: (613) 632-0977 • Fax: (613) 632-5797 - 1-800-563-1659

Accounting/Bookkeeping

Deloitte & Touche
CHARTERED ACCOUNTANTS / MANAGEMENT CONSULTANTS
Hawkesbury
250 Main St. E., Suite 210
632-4178
Cornwall
100 Second St. W.
932-5421
Other national capital region offices...
Ottawa, Hull

Automotive

AUTOBODY REPAIRS
•Painting
•Frame Work
•Insurance Work
•Estimates
Bodywork Specialists
Satisfaction Guaranteed
RAY LAROCQUE BODYSHOP LTD.
525-1730

OUIMET HYDRAULIK
HYDRAULIC HOSE 1/4 TO 2"
Cylinders Sales Service
24-hour service
874-2781

Construction Services

SAUVÉ CONSTRUCTION
Specializing in pardging cement flooring
patios and steps
Also carpentry
hardwood floors
renovations and drywall
(613) 874-2785

GLOBE PAINTING
Interior & exterior
Commercial & Residential
Drywall taping and plastering
Paper and vinyl hanging
Ceramic Tile & Carpentry
Spray painting
If you want it done... Ask us first
(613) 538-2325

Construction

Alexandria Formwork
Since 1974
CONCRETE FOUNDATIONS and FOOTING
André Cuerrier, prop.
RR #4, Alexandria, Ont. K0C 1A0
(613) 525-2982

AccountingBookkeeping

BDO
Chartered Accountants
Comptables Agréés
431 Main St. S.
Alexandria, Ontario
K0C 1A0
525-1585
Cornwall 932-8691
Embrun 443-5201
Starting a new business?
Call us today for your copy of the Start-up Business Kit.

Automotive

K.A.R. Auto Electric Ltd.
PROMPT, PROFESSIONAL SERVICE
Rebuilt - Guaranteed •Alternators •Starters •Generators
•Water Pumps •Brake Calipers
Automotive •Industrial •Tractor, Farm, Marine and Imports
167 Regent Street, Hawkesbury, Ont.
(613) 632-7659

A SPACE THIS SIZE CAN BE YOURS
13 WEEKS $130

Construction Services

☆ Licensed Carpenter
☆ HUDAC Warranty
☆ R-2000 Homes
R.R. #3
Dalkeith, Ont.
K0B 1E0
RANALD MacDONALD
GENERAL CARPENTRY
CLAUDE CLEROUX
New Houses, Barns, Renovations, Hardwood Floors
Commercial - Industrial - Residential
TEL. (613) 874-2489
TEL. (613) 874-2431

Glengarry Insulation Inc.
Save Some Heating Dollars
by adding blown insulation to your
Walls, Ceilings, Floors!!
FOR A FREE ESTIMATE CALL...
525-5298 - 525-4932

Obituaries

Frederick (Fred) Golden

Fred Golden died at his residence, 15 Edward Street, Cornwall, on May 2, 1995. He was 61.

Born in Glen Sandfield, he was a son of the late Arthur Golden and the late Christy MacCrimmon.

He is survived by son Alexander Golden of Cornwall, and loving companion Jeanne Brisebois. He was the husband by a former marriage of Marie Poppa, and the step-father of Leslie Golden of Renfrew, Barbara-Ann and Jo-Anne Golden, both of Cornwall. Also mourning are four step-grandchildren.

He will be sadly missed by sisters Mrs. Nora McFadden, Moncton, N.B., Mrs. Kathleen Hay, Alexandria, Sarah (Mrs. Edwin Matthews) London, Ont., annd several nieces and nephews.

Fred was predeceased by a brother, Bill Golden and by one sister, Mrs. Elsie Labelle.

Funeral services were held May 5 at 3 p.m. at the Church of the Good Shepherd, Cornwall. Cremation followed.

Interment in East Hawkesbury cemetery will be held at a later date.

Christena Alexandra Mickle

Christena "Tena" Alexandra Mickle died in her sleep on May 14, 1995 at her home in Toronto, Ont., where she lived for 54 years. She was 88 years of age.

A daughter of the late Donald Oliver Urquhart and Hattie Urquhart (McLeod), she was born on west half of Lot 2, 7th Concession Kenyon Township, January 22, 1907. Proud of her heritage, she was a granddaughter to Olaus Urquhart, born in Montreal January 8, 1819, and Mary McDonald of the east half of Lot 2, Conc. 7, Kenyon, and great granddaughter to John Urquhart, who emigrated from Glenelg, Scotland in 1815 and Nancy MacGillivray of Montreal, who settled on Lot 3, Conc. 7, Kenyon in 1819.

After attending Teacher's College in Ottawa, she taught at SS #5, Lochiel, Glengarry in 1926 and 1927. She continued her teaching profession in and around Toronto, after attending Physical Education College in Guelph in 1928. On August 10, 1938, she married Dr. Gordon Alexander Mickle, a dentist in Toronto.

She is survived by her children Dr. Donald Mickle, Ms. Ruth Irwin and Dr. Angus Mickle, eight grandchildren and her sister Eliza MacRae of Syracuse, New York.

She was predeceased by her brother Angus (Angie) Urquhart, and sisters Mary McGillivray, Isabella Benton, Hattie MacKinnon, Sarah Robertson, and Marion Urquhart.

Her love of teaching, ballroom dancing, nature and needlework is reflected in the education of her children and part-time teaching into her 60s, dancing trophies, the sewing of two cushions and weeding of her garden the day before her death.

The funeral service took place in Toronto on May 18, followed by interment in Mount Pleasant Cemetery, Toronto.

Alzheimer's affects more than seniors

Seniors' Prime Time
by Rosemary Cameron



Alzheimer disease affects over one quarter million Canadians and that's not including the people who love them.

Many people think Alzheimer disease is a disease of old age. Many think it's simply memory loss. But it's much more.

The reality is Alzheimer disease is a degenerative brain disorder that destroys vital brain cells. It most often occurs in people over the age of 65, but can strike adults at any age. And the numbers of those affected are increasing as our population ages. Although each individual reacts differently, there are common symptoms. The disease usually begins with subtle behavioral changes, difficulties in learning and remembering. Eventually, it will affect all aspects of a person's life – the ability to think, understand, remember, communicate and perform the simplest tasks.

Although there is no medical treatment to stop the progression of the disease, there is help for the individuals affected and their families.

There are day away programs available for your loved ones with Alzheimers.

These programs provide activation and social activities for persons with Alzheimer disease to enhance their self-esteem and provide them with a feeling of security and companionship.

It is one of the best gifts you could give your loved one. Help for today – hope for tomorrow.

For more information on Alzheimer Day Away Programs please call our office at 347-1175.

* * *

On Wednesday, May 17 the Lan-Char Senior Support Centre featured a roast beef dinner for this week's Diner's Club.

Door prize winners were: Millie Mitchell, Leonard McLaughlin, May Harris and Elsie Condie.

We are currently looking for someone who would be interested in volunteering for our Friendly Visiting Program who speaks either Ukrainian or Russian in the Lancaster/Williamstown area. If this applies to you, please call our office at 347-1175.

* * *

On Wednesday, May 31 we will be hosting our monthly Diner's Club for the Alexandria and area seniors.

Dinner will be at 12 noon at the Royal Canadian Legion Hall, featuring a roast pork dinner. For reservation/transportation please call our office at 347-1175.

* * *

Motto for the week: "Good physical condition not only adds years to your life, but life to your years."

FERN RICHER
Will Buy Crippled Or Disabled Animals
I WILL PAY $50 DEPOSIT IN ADVANCE WITH VET CERTIFICATE
Crysler, Ont. K0A 1R0
Permit #0505
1-613-987-5344
14-tf

salon funéraire wilson funeral home Cornwall Ltd.
"PEOPLE YOU TRUST"



Ronald Wilson Director
Allan Wilson Director
David MacDougall Director

The Funeral Directors Who Are Personally Accessible to the Funeral Purchasing Public
822 PITT ST. CORNWALL 19-1c 938-3888

Business and Professional Directory

Construction Services

VOGEL BULLDOZING
EXCAVATING and LANDSCAPING
TRUCK, BACKHOE, BULLDOZING
TOPSOIL, SAND and GRAVEL - *SAWMILLING*
R.R. #1, Williamstown
(613) 347-7158

Electronics

LADOUCEUR ELECTRONIC SERVICE
With 25 Years' Experience
•Television •Stereos •Towers
•Antennas •Rotors, Etc.
20389 Luc St., P.O. Box 107, Green Valley
(Going south on Hwy 34 passed Roy's Garage, 1st right)
(613) 525-3695

Kitchen Designs

Professional Kitchen Designs
Call Mario Richer, 18 yrs exp. for personalized service



Kitchens & Bathrooms
Available in large assortment of wood products and melamine, country and modern style.
Alexandria Builder's Supplies Ltd. — Home hardware building centre
580 Hwy. 34 525-3151 or
Alexandria, Ont. 525-4681
Residence 525-3810

Moving Service

MOVING?
WADCO
WADCO MOVERS
ANYTIME....ANYWHERE
Serving Lancaster • Alexandria
• Toronto • Ottawa • Montreal
MOVING and STORAGE *REASONABLE RATES*
Call Steve Wade (613) 347-2032

Construction Services

FRANKLIN
Home Building
Renovation
Contracting



Complete Interior & Exterior Renovations
Roofs, Siding, Windows and Doors
ONTARIO NEW HOME WARRANTY PROGRAM
Gallory Franklin
North Lancaster
347-7666

Engine Repairs



ROBERT'S RENTAL
Small Engine Repair
#19740 Hwy 43
525-2807

LANCASTER SMALL ENGINE REPAIRS
Lawn & Garden Equipment
Chainsaws, Snowblowers, etc.
Last House on Oak St.
Prop. Allan Flaro
347-2610

Gardening/Landscape

SCHERER GARDENING
LANDSCAPING + DESIGN
Stone Work, Lawn Cutting and much more
Dalkeith, Ontario (613) 874-2049

Septic Service

RENE GOULET
SEPTIC TANK PUMPING

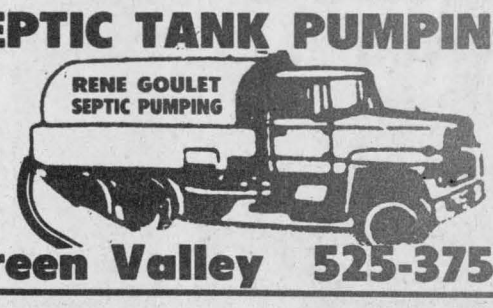

Green Valley 525-3759

Construction Services

JOHN HAGEN CONSTRUCTION
• Home Building • Renovations & Additions
• Computerized plans & drawings service
R-2000
525-5508
ONTARIO NEW HOME WARRANTY PROGRAM

Farm Services

VOGEL PORTABLE SEED CLEANING AND TREATING
Bag or Bulk Capabilities
"CLEAN, SOW AND GROW ALL ON YOUR OWN FARM"
Loads, buffs, cleans, treats, bags and weighs your beans, barley, oats, wheat, etc.
Paul Vogel (613) 528-4045

Jewellery/Repairs

Desrosiers & Hope
Jewellers & Gifts
Repairs to all makes of watches, precious gems, stones and gold jewellery
Estimates and Appraisals Done
49 Main St. S., Alexandria 525-2339

Tree Movers

LAB/BART Tree Movers
A Division of 2810981 Canada Inc.
Eastern Ontario's First Tree Movers
LARGE TREE Moving and Sales
(613) 822-7938

Construction Services

ALLAN CRITES EXCAVATION LTD.

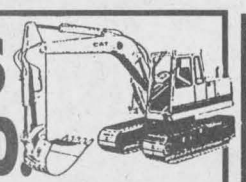

Basements, Driveways,
Shovel • Backhoe • Trucking • Bulldozer • Grader Rentals
Sand • Gravel • Stone • Fill • Screened Topsoil
P.O. Box 275
Maxville, Ont. K0C 1T0 527-5685

Floor Covering

Moose Creek Floor Covering Centre
Carpet - Vinyl - Ceramic
Hardwood Flooring - Wallpaper
LUCIEN RANGER
RR #1, McLean Rd., Moose Creek, Ont. K0C 1W0
(613) 538-2403

Landscaping

• Lawn Seeding
• Landscaping
• Interlocking Stone
Theo Oetelaar
347-2300

A SPACE THIS SIZE CAN BE YOURS
13 WEEKS
$130

Well Drilling

WELL DRILLING
SINCE 1956
ROY'S
POOLS and SPAS
Pumps and Patio Furniture
BioGuard Computerized Water Analysis
410 SEVENTH ST. W.
CORNWALL
Call Collect 933-0411

Construction Services

DANAHER CONSTRUCTION
GENERAL CONTRACTOR
Home Building
Renovation and
Commercial
Construction
ONTARIO NEW HOME WARRANTY PROGRAM
613-347-7729

Furnace Services

GLENGARRY HEATING & AIR EXCHANGERS
Installation and Repairs
Furnace Cleaning
Oil and wood furnaces, duct cleaning/installation, air/heat exchangers, electronic dust filters, oil hot water tanks, FREE ESTIMATES
24-hour service
525-2072
Roch Massia, 118 Lochiel E, Alexandria

DENIS JOANETTE
•Oil furnace service and repairs
•Fast, efficient 24-hr. service
•Installation
525-4915

Land Surveyors

KENNETH J. KETCHUM SURVEYING LTD.
ONTARIO LAND SURVEYORS
MEMBER
KENNETH J. KETCHUM, B.Sc., O.L.S.
2 Kenyon St. W. - P.O. Box 1540
Alexandria, Ontario K0C 1A0
Tel. (613) 525-0610
Fax. (613) 525-0611

Wood/Heat

HAWKESBURY CHIMNEY SWEEPS
Professional cleaning, repairs, inspection & consulting services
FULLY INSURED
Call Edward McDonald
525-4022

A SPACE THIS SIZE CAN BE YOURS
13 WEEKS
$130

Construction Services

ALLAN CRITES EXCAVATION LTD.

Basements, Driveways,
Shovel • Backhoe • Trucking • Bulldozer • Grader Rentals
Sand • Gravel • Stone • Fill • Screened Topsoil
P.O. Box 275
Maxville, Ont. K0C 1T0 527-5685

Furniture Refinishing

Glengarry Refinishing Ltd.
Complete restoration of Antiques and Modern Furniture
Pianos, Cupboards, Staircases, Mouldings, etc., etc.
Call Mike at
(613) 528-4028

A SPACE THIS SIZE CAN BE YOURS
13 WEEKS
$130

Land Surveyors

HAZEN MELDRUM LIMITED
ONTARIO LAND SURVEYORS
Cornwall Office
Hazen Meldrum
N.S.L.S., O.L.S.
Tel: 932-8124
Winchester Office
W.J. Johnston
O.L.S.
1-800-268-6915
FAX (613) 774-2356

Wood/Heat

SUNWORKS
WOOD HEATING
GAS and PELLET STOVES
EARTH ENERGY HEAT PUMPS
1466 Hwy 34, Hawkesbury
(613) 632-0456
Res: Dalkeith 874-2293

Construction Services

Lin Scott Drainage Ltd.
BULLDOZING AND BACKHOE SERVICE
YOUR LOCAL CONTRACTOR
R.R. #4, ALEXANDRIA 525-1940

Lancaster cadet inspection to culminate year

Lancaster
by Janice Montreuil
347-7464, 347-2420



Keep in mind the lucky draw night scheduled for this Friday, May 26 at Lancaster Legion.

Ten draws for $50 each, you must be present to win, and the grand prize of $500, you need not be present) will begin at 6:30 p.m. A free spaghetti supper is offered to ticket holders from 6:30 to 8 p.m.

The grand prize will be drawn at 9 p.m.

If you are dart players, bring your arrows for a fun game or two. Tickets on these draws are $5 each and are available at the legion. The public is welcome. Come and try your luck.

* * *

The Claude Nunney V.C. 253 Royal Canadian Air Cadet Squadron of Lancaster will culminate a highly successful year of training with its annual inspection on Thursday, may 25.

Activities will begin at 7 p.m. at Charlottenburgh Recreation Centre in Williamstown.

The reviewing officer will be an ex-cadet from the Char-Lan 177 Royal Canadian Army Cadet Corps and present commanding officer of the SD&G Highlanders in Cornwall, L. Colonel Brent Lafave.

There will be various static displays outlining the training that each cadet received at the five levels of instruction. Dynamic displays will include both junior and senior drill teams, public speaking and a mock first-aid scenario.

Accompanying the squadron will be the Lancaster Legion Pipe and Drum Band led by Piper Hugh Linton.

The Cadets of 253 Squadron have taken part in many community activities over this past year. They have also undergone leadership and survival training, competed in physical fitness competitions and have participated in both gliding and flying exercises.

The squadron has approximately 18 cadets who have accepted training camps this year.

Besides cadets who will take part in air studies, music, junior leaders and junior instructors camps, three N.C.O.'s have qualified for specialized Air Cadet National Camps.

F. Sgt. Brian Baker will be taking a six-week glider pilot course in Trenton, Ont. while F. Sgt.. Aline Lilwall will be on a six-week athletic instructor course in Borden, Ont. and Sgt. Jennifer Prieur will participate in a six-week survival instructor course in Baggotville, Que. W.O.1 Tracy McDonald, her second year, has accepted cadet staff employment as an Indoc Training N.C.O. at Trenton Air Cadet Camp. This will be 253's Seventh Annual Inspection since being formed in 1988.

* * *

On Sunday, May 28, St. Andrew's Presbyterian Sunday School in South Lancaster ends for the season. A fun day has been planned for the last day and will include games and prizes. At the conclusion of the service, the Sunday School children will be presented with year-end certificates.

* * *

There is still room on the bus for the 1,000 Island lunch and cruise scheduled to leave Lancaster Legion at 9 a.m. on Thursday, June 15. This trip is sponsored by the Lancaster Pacemakers Club and the cost per member is $30 and non-member $55. The bus will return to Lancaster at approximately 6 p.m. For more info or to register, please call Norm Lyons at 525-4350.

* * *

Vacation Bible School will be held August 21 to 25 from 9 to 11:30 a.m. at St. Andrew's Presbyterian Church in South Lancaster.

Bible stories, songs, crafts, games and refreshments for all children ages four to 12 years. Older children are welcome to help. This is a free, non-denominational week with no pre-registration. Just show up! For more info, please phone Maureen at 347-3323.

* * *

Congratulations to Kathy (Mrs. Eugene) Picard who was chosen mother-of-the-year for St. Joseph Church in Lancaster on Mother's Day 1995. She was presented with roses and many good wishes.

* * *

On Saturday, May 13 a large crowd attended the annual Mother's Day tea and bake sale held at St. Andrew's Presbyterian Church hall in South Lancaster.

Scottish theme was chosen for the occasion and was quite evident as the hall was beautifully decorated with tartan, the tables were adorned with heather and highland music filled the air.

Friends and neighbors from near and far enjoyed a wonderful afternoon of fellowship and conversation.

Many thanks are to Dorothy Eastop, Barbara Kinnear and their team of workers for organizing such a lovely event.

* * *

Jolly 50's Club held an open euchre on Tuesday, May 16 and winners are as follows:

Ladies high, Henrica Wetering; second, Florence Dubeau and low, Alice Bellis.

Men's high, Roger Pilon; second, Rene Poirier and low, Tony Wetering. Winner of the door prize was Ileen Latreille.

Fifty/fifty winners were Jack McDonell, Mae Levert, Kathe Preston, Catherine Welcher, Ileeen Latreille, Beatrice MacDonald and Rosebelle Sauve.

* * *

The Friendly Neighbors Club hel a euchre party on Thursday, Ma 18 and winners are as follows:

Ladies high, Georgette Lavoi second, Shirley Lizotte and lo Germaine White. Anne MacDona earned a skunk.

Men's high, Howard St. John second, Rolland Seguin and lo Oliver Legroulx who also earned skunk.

Howard St. John was the doo prize winner.

Fifty/fifty winners were Rita Lau zon, Shirley Lizotte, Joan Abrams Germaine White, Catherine Gour ley and Therese Bourdon.

Patio set raffle winner was Dian Seguin of Cornwall. Other winner were Christa Pilon, $100, of Mart intown and Dwain Lefebvre, $25 of Cornwall.

Local couple married at St. Catherine of Sienna

Greenfield
by Mary Couture
527-2421



Congratulations to Linda Lavigne and Marcel Bellavance who were married on Saturday, May 20 at St. Catherine of Sienna.

* * *

Faith Dianne Margaret was born on May 19 to Patricia Carson, proud grandmother is Brenda Carson and great grandparents are Ann and Jimmy Hall.

* * *

Celebrating a birthday on May 24 is Ron Smith, John Couture on the 28th and Bill Smith in Little Current who reads *The Glengarry News* will celebrate on the 29th, Riekus Wensink on May 31. Michael McKinnon celebrates on May 19.

Use walking to stamp out stress

The origins of stress can be varied and complicated, but the remedy can be as simple as putting one foot in front of the other.

"Walking is an excellent stress-buster," says Daniel Parthenais of the Eastern Ontario Health Unit.

"It's natural, inexpensive, good for your mental and physical health – and it doesn't require a prescription."

Today's busy lifestyle seems to heighten stress levels in many people on a variety of levels.

"Regardless of when you actually lace up your shoes and head out, the fact remains the same: walking even 20 or 30 minutes a few days a week can lighten your stress load, restore your sense of control, and boost your overall health," says Parthenais.

The health unit will be launching walking clubs throughout the five counties this spring. For more information please call your local health unit or 1-800-267-7120.

LOW PRICES GREAT VALUES

GIANT TIGER

Your ALL CANADIAN FAMILY DISCOUNT STORE Since 1961

INCREDIBLE VALUE!

LION KING MICKEY MOUSE DUCK TALES AND MORE!

LICENCED CHILDREN'S WEAR

7.93

CHOOSE FROM:
• 2 PCE PANT SETS
• 2 PCE SHORT SETS
• ROMPERS
• OVERALLS
• SLEEPERS

SIZES TO FIT NEWBORNS, INFANTS, TODDLERS AND CHILDREN.

MEN'S POLO SHIRTS 7.97
2 STYLES TO CHOOSE FROM WITH CHEST POCKET IN A CHOICE OF COLOURS. S.M.L.XL.

CHILDREN'S SHORT SETS
Boy's/ Girl's 4-6x 7.93
Boy's 8-16/ Girl's7-14 9.93

MEN'S CANVAS CASUALS 6.91
WHITE OR BLACK. SIZES 5-10.

MEN'S, BOYS AND LADIES VELCRO JOGGERS 7.93
• MEN'S: 7-12.
• BOYS: 3-6.
• LADIES: 5-10.

SweetRipe DRINKS 59¢ 3 X 250 ml

COLONIAL COOKIES 1.66 400g ASSORTED VARIETIES

3 PER CUSTOMER
Softy PAPER TOWELS 54¢ PKG OF 2

GLAD GARBAGE BAGS 1.29 PKG OF 10

FROM OUR GROCERY SECTION

Power Ranger ICE POPS 8x720 ml 99¢
Kellogg's APPLE JACKS 425 g 2.87
Betty Crocker ASST. CAKE 1.39
St. Hubert's SAUCE 398 ml 99¢
Kellogg's CORN POPS 375 g 3.99
Naturo SPRING WATER 4 L 99¢
Old Milwaukey DE-ALCOHOLIZED BEER 473 ml 3.39
Whippet COOKIES 200 g 1.89
Ice Cream SUGAR CONES 165 g 1.39
Oven Ready LASAGNA 375 g 1.67
Old Style HONEY MUSTARD 375 ml 1.99
Delmonte STEWED TOMATOES 540 ml 1.39
Billy Bee HONEY MUSTARD 250 ml 1.49
Sun Ups CEREAL BARS 300 g 2.79

*EVERYDAY LOW PRICE PLUS IN-STORE SPECIALS

UNTRIMMED STRAW HATS 1.97

LADIES LEATHER SANDALS 16.92 SLIP-ON STYLE. NAVY OR GREY. SIZES 7-12.

SALE ENDS SUNDAY, MAY 28/95

STORE HOURS: Sunday, 10 a.m. - 9 p.m.
Monday to Saturday, 9 a.m. - 9 p.m.

We reserve the right to limit quantities. All products descriptions are based on manufacturers representations. Giant Tiger (Tigre Geant) and Giant Tiger designs are the trademark in Canada of Giant Tiger Stores. Limited. Due to advanced preparations of these ads and delivery problems that may occur from our suppliers all items may not be available in all our stores. We apologize for any inconvenience this may cause our customers.

OPEN 7 DAYS
7 NIGHTS 'TIL 9 p.m.
595 MAIN ST. SOUTH
ALEXANDRIA