The Glengarry News

VOL. LXXXI — No. 33 ALEXANDRIA, ONTARIO, THURSDAY, AUGUST 17, 1972 SINGLE COPY 10c

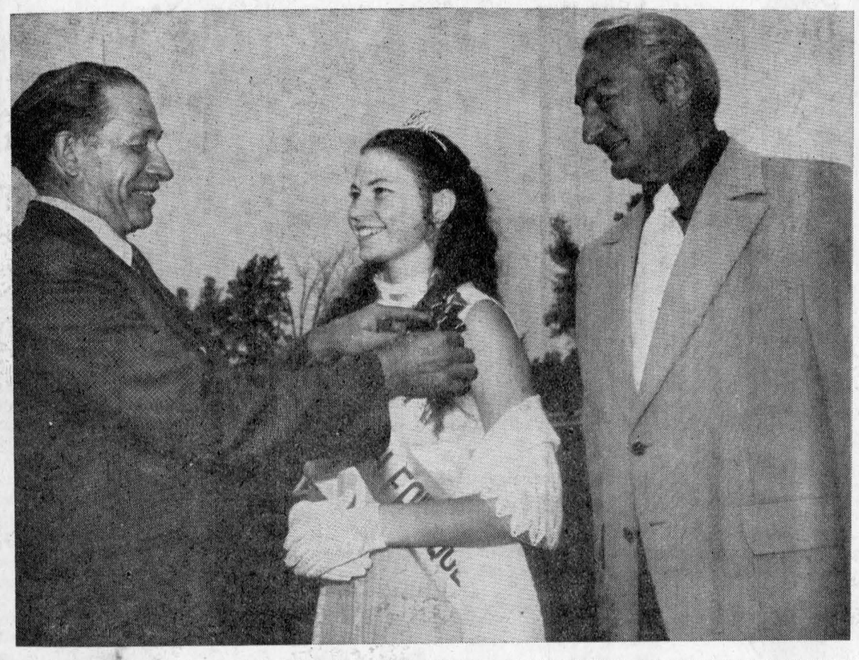

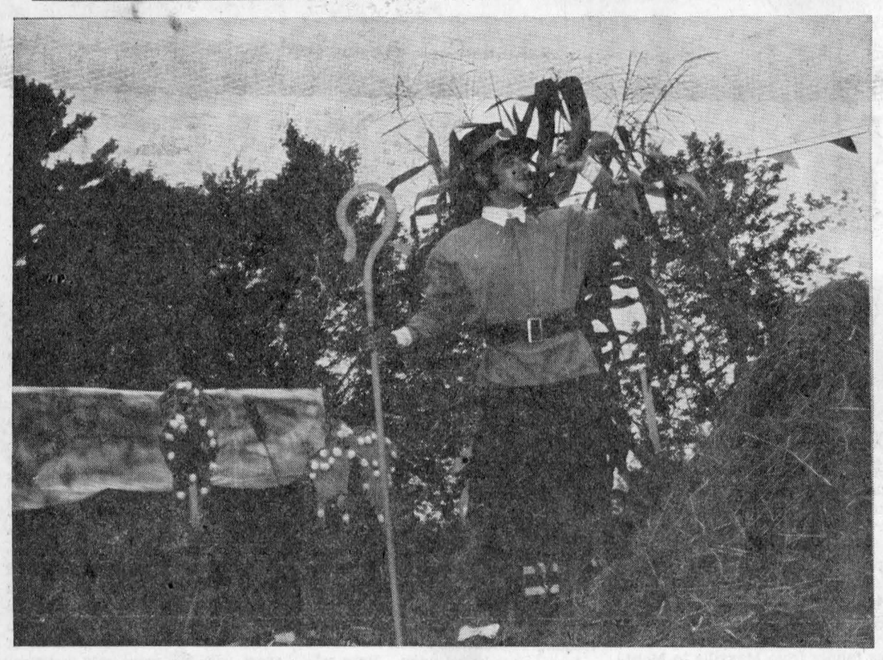

FLOWERS FOR THE FAIR QUEEN—Theresa Taylor of Tyotown, centre, crowned Queen of the Fair at Williamstown on Friday evening is pinned with a rose corsage by the President of the Fair Board, Duncan Grant, while guest speaker, Ferr. Guindon, MPP for Stormont and Ontario Minister of Labor, looks on approvingly. Miss Taylor was sponsored by the Char-Lan Junior Farmers of which she is a member. Miss Diane Samson of Bainsville was runner-up. The lower photo is the first prize winning float with Murray Fourney depicting Little Boy Blue. —Photos by Mrs. Mervyn MacDonald

Parking Space Scarce At Williamstown When More Than 4,000 Flocked To Fair

The horse classes were the predominating feature of the Williamstown Fair held last weekend as entries from the United Counties and surrounding area were heavy in the Western and English events as well as the harness and lines shows.

While the fair grounds were wet, luckily the rain held off sufficiently to qualify the weekend a big success.

Said to be the oldest continuously operating Fair in Canada, the event marked its 160th anniversary with a three-day program that opened on Friday and had a paid attendance of over 4,000.

The Family Brown from Ottawa were the feature entertainers on Friday evening. On Saturday night a talent show took place with first prize going to "The Persuaders" of Martintown; the "Atomic Energy" from Cornwall were in second spot and the "Graduates", a choral group from Lancaster, placed third. A group from Cornwall, the "Roads of Time" played following the amateur numbers and the evening closed with a fireworks display.

On Sunday there was an arts and crafts display by local residents, featuring homemade candles, weaving, decorated milk cans, painting and woodwork.

The Glengarry Red and White and Glengarry Black and White Cattle entries were judged on Saturday.

The opening parade was held at noon on Saturday with Cornwall Optimist Pipe Band, Nativity Guards Band, an antique car feature, floats, decorated bicycles, St. Raphael's Brownies and Lancaster and Williamstown Cubs.

Minister of Labor Fern Guindon, who spoke at the official opening on Saturday afternoon, assured the gathering the plight of the present farm situation in Glengarry was being publicized in the Ontario Legislature.

GLENGARRY HISTORICAL NOTES

by HUGH MacMILLAN



Father Ewen . . . Historian

The clergy of any denomination are not usually noted for any deep, dedicated or lasting interest in the history of a country, or county. They usually have more pressing contemporary problems and interests.

An outstanding exception to this was the late, Msgr. Ewen J. Macdonald, PA, VG, MC, or as he was best known to thousands of Glengarrians and others, "Father Ewen". I was saddened, but not surprised to get a phone call in January from a kinsman in Ottawa telling of his recent death.

Some distance from Glengarry and not a reader of obituaries, I was too late to attend his funeral. I had hoped the hospital would notify me as I had left word to this effect on a recent visit. However, Father Ewen would be the last to be concerned over such a matter. In fact on a recent visit he told me—"Hughie, I don't want you coming around to sit at my funeral—go search out more Glengarry documents".

Such a man was this dean of Glengarry historians, who in addition to service to his church of over 60 years had spent uncounted hours of effort in searching out rare and historically valuable documents that related to the history of Glengarry county. Today the Ontario Archives is the proud possessor of the many invaluable manuscripts that he acquired over many years of diligent searching for things to do with Glengarry.

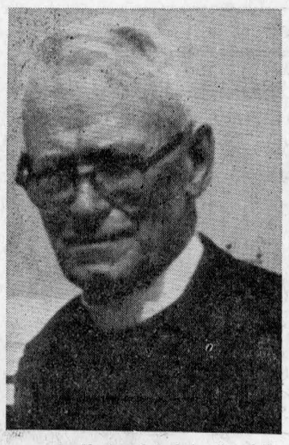

It is fitting that the papers of such a man should find their final place with an institution

(Continued on Page 7)

Car Struck Pole

Bernard Robinson, 41 of Alexandria, suffered a fracture of the left leg and facial cuts, Tuesday night, at 11 o'clock, when the car he was driving south on Bishop St. struck a pole at the corner of Catherine St. The 1965 Pontiac was a write-off.

He was treated by Dr. Roman at Glengarry Memorial Hospital before being transferred to Hotel Dieu in Cornwall.

Taxpayers Prefer Present Billing

More Alexandria taxpayers apparently like the present system of twice-yearly billing than any other.

Town council studied the results of the questionnaire sent out by Deputy Reeve Marcel Ranger at Tuesday's meeting and the consensus seemed to be to leave things as they are.

Of 475 queries mailed or given out, 170 replies were received. These broke down to:

One yearly billing	14
Monthly billing	18
Quarterly billing	60
Present twice-yearly .	70
Present or yearly	8

Council received a pleasant report on tax payments. Of total billings for the year at $554,000 only some $100,000 remained unpaid last week.

Reeve Gerard Massie and members of Lochiel Township Council were present to discuss the storm sewer project on Sandfield Street South. The SD&G Separate School Board has not yet agreed to pay a share of the cost and word from the trustee board will be awaited.

Council has been advised that the Industrial Incentive program has been extended to June 30, 1973.

Added to the fire brigade were Real Dupuis and Brian Miller.

Will Be 96 Next Saturday

Affectionately known as "Grandma Lochiel", Mrs. Duncan J. McDonell will mark her 96th birthday on Saturday, Aug. 26th, at Maxville Manor.

Reeve Had Close Call With Chain Saw

Lochiel Reeve Gerard Massie narrowly escaped serious injury on Monday while working at his farm. Mr. Massie was sawing an elm plank with his chain saw when it jammed and bounced back in his face, making a circular cut around his ear and upper cheek. He was treated at Glengarry Memorial Hospital where it required several stitches to close the gash.

Driver Hurt

A Martintown driver, Glendon Lafave, 17, was taken to Hotel Dieu after his 1965-model car went into a ditch west of the village Monday night. Officials said his condition is good.

Const. R. K. Giles of Lancaster detachment investigated.

Face Charges After Taking Car

Two Alexandria boys face charges of car theft and theft of gasoline at Brockville, after a joyride that ran into a police roadblock.

Aged 18 and 19, the youths allegedly took a car from the rear of Glengarry Motor Sales last Thursday night. Heading west on 401 near Brockville they ran into a police roadblock looking for prison escapees. The boys escaped on foot through a swampy area and were arrested in Alexandria the following day.

Vandalism On Main Street South

A broken show window in the store front of Ramsay's Ladies Wear, Main St. South, early Sunday morning, could be a case of vandalism reports Police Chief Sylvio Cleroux.

The break could have been caused by a stone kicked up by a passing car tire but some minor damage was done that same night at the nearby Alexandria Mini-Putt. Flower pots and other fixtures were upset.

Valuable Contribution To Town Made By R. J. Graham, Heart Victim

Prominent in the business life of Alexandria over 50 years, Robert J. Graham died suddenly, Thursday afternoon of last week, as the result of a heart attack. Aged 72, Mr. Graham was visiting at his former farm on the Glen Robertson Road when he suffered the fatal attack.

He and Mrs. Graham had moved to Alexandria six weeks ago to occupy a house on Elgin St. West.

During his years of active business here Bob Graham had contributed in many ways to the progress of our town and this is best exemplified perhaps, by his two-year term in the mayor's office. The years 1950-51 saw erection of the PUC building to house civic affairs, a start on our park and playground, as well as the Loch Garry water supply and new sewer lines to both the north and south ends of town. Since coming here in 1923 to open the Graham Creamery Co. he had built a new Creamery plant on the western outskirts as well as the Hub restaurant building, Glengarry Motor Sales and some 16 housing units.

Mr. Graham's contribution to the community had been in more than a physical sense. A keen sportsman he had been one of the group responsible for ressurecting the arena, was an avid skater and curler and had played soccer in his young years. Active in every sphere of community life he had served on the Public School Board, as an elder of the United Church and latterly as a member of the official board of Glengarry East Pastoral Charge. He was also a life member of Alexandria Masonic Lodge.

These many calls on his time did not prevent him from pursuing his woodworking hobby and he had fashioned furniture for members of his family. Born on a farm he preferred that avocation to any other and had at one time owned a noted Holstein herd.

Robert John Wesley Graham was born at Vankleek Hill, May 13th, 1900, a son of Robert Graham and his wife, Carrie Steele. While still on the home farm he and his brother Wilmer started a butter-making business which was transferred to Alexandria in 1923 and expanded steadily under the name of Graham Creamery Co. Ltd. The plant is now operated by his son-in-law, Douglas Baxter.

To mourn his sudden death he leaves his wife, the former Dorothy Hope, one son Jim and three daughters: Carol, Mrs. D. J. Baxter and Nancy, Mrs. Alastair McKenzie of Alexandria; Vivien, Mrs. Wm. A. Ballantyne of Burlington.

Fourteen grandchildren also survive as do one brother, Harry Graham of Smiths Falls and a sister, Mrs. C. E. Gallinger of Thunder Bay.

Many called at the Morris Funeral Home to pay a last respect and the funeral was held at 2 p.m. Sunday to the Church on the Hill where the service was conducted by a former minister, Rev. W. H. Baugh of Smiths Falls.

The pallbearers were: G. G. Aubry, Lloyd McHugh, Claude Lemay, John A. Hay, Al Malcolmson and Alex DaPrato.

Interment was in the United Church cemetery here.

Car Stolen

Cornwall police Tuesday were seeking a 1965 model Renault sedan stolen from the Hotel Dieu parking lot between 7.30 and 9 p.m. Monday. Licence number of the blue car, owned by Donald Kerr, RR1 Alexandria, is 1404H.

Given A Dry Period, Considerable Feed May Yet Be Salvaged

(by J. Y. Humphries, Ag. Rep.)

The sun is shining at time of writing this article. Let us hope that the long term forecast for a dry period in August has materialized. If so, considerable feed can be salvaged and while not of good quality will certainly fill and grow cattle.

The Ontario Ministry of Agriculture and Food has set up an emergency feed exchange service for hay silage and feed grains. In each office lists of feed for sale as well as potential buyers is updated daily. An advertisement in this issue outlines our program to some extent.

Problems have arisen on trucking. Some truckers have been led to believe they need special PCV licenees. The Act, however, specifies no PCV's are required for hauling hay from one farm to another. It does not matter who owns the hay, nor does it matter how many farms the hay is delivered to.

Some farmers who are short of hay have indicated a desire to sell all their yearling cattle. We think this is a mistake. We think you should cull a few out of all age groups rather than one entire age group. Take a look at the old cows, poor udders, poor legs, or just simply the lazy, short term milker. If you sell all the heifers, you may be in more serious trouble in a couple of years.

We should have considerable information available in a few days

(Continued on Page 4)

Hitchhiker Got Worst Of It In Tussle With Lancaster's Reeve

Lancaster's Reeve William J. Cumming will be less ready to pick up hitchhikers in future following an experience last week that left him with a black eye and some missing teeth.

His pick-up came out the worse, though. Maurice Dominique, 21 of Ville St. Pierre ,took a beating, to which was added a seven-day term in Valleyfield. He was later convicted of assault causing bodily harm.

A milk and ice cream distributor, Mr. Cumming makes frequent trips to Montreal in his five-ton truck and he had been in the habit of picking up hitchhikers for company. He did so near Dorval one night last week and when they reached Dorion, en route to Lancaster, his companion threatened him with a gun in his pocket and ordered him to drive to Ottawa.

Feeling that the hitchhiker was unarmed and bluffing, Bill pulled in to a gas station near Rigaud and tackled the man. The two tumbled out of the truck's cab and Bill had his hands full subduing his younger adversary until Quebec Provincial Police reached the scene.

To add insult to injury he found one of his dual tires flat, but on reflection Bill was glad he had decided to stop where he did and get rid of his unwelcome companion.

Tenders Called For Lan-Char Medical Centre Hope To Have Construction Start Nov. 1st



DEGREE WINNER—Lynne Marion MacLachlan, daughter of Mr. and Mrs. D. Leonard MacLachlan, Lancaster, graduated from Queen's University with a Bachelor of Arts (history) degree. Lynne attended Char-Lan High School, Williamstown, and is a graduate of Ontario Ladies College. She is at present on a tour of Europe and will attend Shaw College, Toronto, in the fall.

Tenders are being called this week on construction of a medical centre at Lancaster by Lan-Char Enterprise Ltd. Tenders are to be in by Aug. 31st and it is hoped to have a start on construction by Nov. 1st.

The medical centre is to serve the townships of Lancaster and Charlottenburgh and the Village of Lancaster. It has been in the planning stage for some two years.

Members of the executive and a group of volunteers will conduct an intensive campaign during the ten-day period Aug. 21-31 to complete the selling of shares and the receiving of donations.

Grants by the two township councils and the Village board have been made and there have been donations both large and small, as well as the purchase of interest-bearing shares toward this much-needed facility.

The centre will provide office space for a doctor (Dr. Conway) and a dentist, offices for the Village of Lancaster as well as a board or meeting room for use by provincial and county clinics. It will be located for easy access on the former recreation field on Pine Street.

Information on the centre may be obtained by phoning Mrs. Kenneth Allen, Lancaster 347-2339 between the hours of 10 a.m. to noon and 2 to 5 p.m. during the period the campaign is underway.

To Retire Here

The former home of Mr. and Mrs. J. J. Morris, Elgin and Bishop Streets, is in the process of being purchased by Misses Genevieve, Helen, Gabrielle and Mr. Gilbert Gormley of Montreal. They plan to take possession next spring.

Funeral Held Here Today

Miss Ann Laurie MacDonald, member of an old Alexandria family, died Monday at the Queen Elizabeth Hospital in Montreal at the age of 84.

A resident of Montreal since leaving Alexandria a few years ago, she was the daughter of Dan John MacDonald and his wife, Harriet MacDonald of Elgg Road.

To mourn she leaves three brothers and two sisters: John Lawrence MacDonald and Mrs. R. J. McCallum of Cornwall; E. Edward of Fort Lauderdale, Florida; Andrew of Vancouver and Miss Gertrude MacDonald, Montreal.

The funeral was held this (Thursday) morning at 11 o'clock from the Morris Funeral Home to St. Finnan's Cathedral and cemetery.

Lord Provost Of Glasgow Gave Civic Welcome

The Lord Provost of Glasgow tenedered the Glengarry Pipe Band concert party a civic reception at city hall, Tuesday noon, prior to the opening concert of the tour in Glasgow's George Square.

The invitation to the civic reception reached band officials Saturday, only hours before the departure for Scotland. It was counted a distinct honor and a good harbinger for the success of the tour.

Large numbers of relatives and friends were in the IGA lot here Saturday to bid farewell to area participants among the more than 300 making the trip.

Those on the 7.35 flight out of Dorval, were in for a rather nerve-wracking delay. Due to a mechanical malfunction their flight was held up for four hours.

Two Injured When Car Left Road

A one-car accident south of St. Isidore Wednesday night of last week sent two persons to Hotel Dieu Hospital. One was transferred to the Ottawa Civic Hospital.

Passenger John Dashney, 48, Dunvegan, received facial lacerations and chest injuries and was taken to Ottawa.

The driver, Robert MacMillan, 18, of RR4 Alexandria, is in satisfactory condition in Hotel Dieu with head and face injuries.

Details of the mishap are unavailable, but officers said damage was extensive. Const. Bud Warner of Hawkesbury detachment investigated.

Museum Plans Sale Of Crafts

A craft shop to be operated in the Nor'Westers' Museum at Williamstown is now under consideration.

At a recent meeting of the Museum committee such a handicraft shop was discussed. It was felt it would provide an outlet for various handicrafts now being produced in the county as well as other "Made in Glengarry" products.

It is felt that a shop of this sort would fill a need in the county and though it is still in the formative stage, it should get well under way during the next few months.

Councillors Bruce Sova and Ewen MacDonald attended the meeting.

Mrs. Mowat reported attendance has been very good at the museum in spite of rain and road construction in the vicinity.

There is increasing interest in the Williamstown museum and there have been visitors from many parts of Canada and the USA.

Couple Injured When Car Hit Tree

A Moose Creek couple was seriously injured early Saturday when a car went out of control and hit a tree near Apple Hill.

Gilbert Seguin, 22, and his wife Linda, were taken to Hotel Dieu Hospital where Mr. Seguin was for a time in intensive care. Mrs. Seguin has been transferred to Montreal.

Hospital officials said both are suffering from multiple fractures.

The mishap occurred at 6 a.m. on a straight stretch of road about one mile south of Apple Hill.

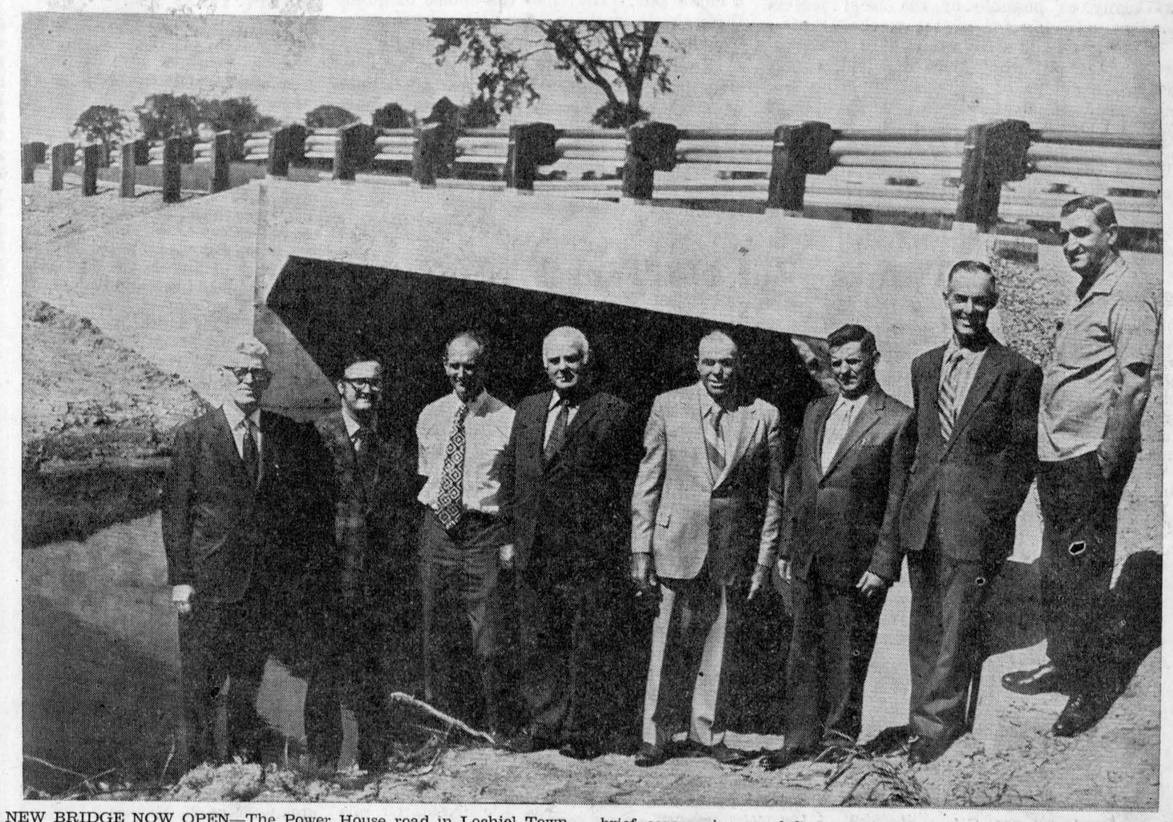

NEW BRIDGE NOW OPEN—The Power House road in Lochiel Township, just north of Alexandria, now boasts a spanking new concrete bridge. It replaces the old narrow one that went down in May, 1971, when the road was being used to divert traffic from our Main Street, then under reconstruction. Cost of the new bridge was fully met by the Provincial government and at the same time the Delisle River was straightened, as was the road. The contract was completed by John Chisholm Construction of Alexandria. Seen at Tuesday morning's brief ceremonies are, left to right: Lochiel's Deputy-Reeve Alex McDonald, Mr. McNeilly of the engineering firm, Mr. Westerly, representing the Ontario Department of Transport and Commerce, Osie Villeneuve, MPP, Reeve Gerard Massie, Councillors Hugh MacPherson and Dorion Titley, Road Superintendent George Fulton. The consulting Engineers, McNeilly, Lecompte & Associates of Rockland, later entertained at dinner.

—Photo by Robert

EDITORIAL

IT'S OUR OPINION

Glasgy Belongs To Us!

Hours before the Glengarry exodus to Scotland, Saturday night, officers of the pipe band committee received an invitation to a civic reception from the Lord Provost of Glasgow. The band party were to be guests of the city in Glasgow City Hall prior to the opening of their band tour, Tuesday, when, no doubt, they received the symbolic keys to the city.

Glasgy belonged to them, at least for part of one day, and this hospitable gesture may not be appreciated as much by younger members of the party who may be unfamiliar with a song that invariably resounds whenever good fellows get together to vocalize. Glasgy may belong to any old common or working chap who gets a couple of drinks on a Saturday; but on Tuesday it belonged to us.

That was an auspicious opening of a tour that saw more than three hundred Glengarrians emplaning from Dorval, some to take the high road via Greenland to Prestwick Scotland, another group destined for London before seeing the bonnie banks of Loch Lomond. The accent is on youth in the pipe band party but many on tour are well along in years. Conceivably most would never have seen the highlands from whence came their forefathers two hundred years ago had not a school of piping and drumming resulted in formation of a Glengarry pipe band some ten years ago.

That pipe band is an offshoot of the Glengarry Highland Games and so to those who dreamed up revival of the Games a quarter-century ago must go some of the credit for these tours of Scotland that are proving so popular with all age groups of our people.

A Poor Response From Queen's Park

Area farmers who have been hard hit by this summer's record rains must have found little or no encouragement in the Ontario government's three-point program announced last weekend by agricultural officials. No immediate financial aid is planned but Queen's Park will be generous enough to match any money raised by farmers in these eastern counties.

That should not cost the provincial treasury one red cent for it is utterly impractical to suggest even a fraction of the millions of dollars of crop loss could be made up by public subscription. There may be comfort for some in the ministry's waiving for this year of payments on Junior Farmer and Farm Credit Corporation loans, but that offer of a matching donation insults the intelligence of all Eastern Ontario residents.

The Minister of Agriculture has been here personally with some of his top brass and they must be aware of the extent of the disaster many farmers face. Instead, their reaction suggests an attitude of smug complacency. These farmers did not bother to take out crop insurance so they should be taught a lesson. Let them look to their fellows for succor—and pass the hat.

We know little concerning the crop insurance plan except what we have been reading of farmer opinion over the last few days. It is not comprehensive enough, offering no spot coverage. A farmer must insure his complete acreage or none at all and benefits are limited to those acres that are non-productive. Some farmers who are covered, but who face a total loss, say their claims will net them less than is needed if they are to survive. Perhaps the most telling argument against the crop insurance plan as now constituted is that less than ten per cent of area farmers carry it.

It seems some form of direct aid will be required if many farmers are to be dissuaded from panic selling of livestock they see no possibility of wintering. It is possible better weather is on the way and that some crops will be harvested by many who see little probability of that while the rains continue. That seems to be the straw senior agricultural officials at Toronto are clinging to and they may even now be making plans to meet contingencies if the weather shows no improvement.

If that is the case, the government might better have taken a more constructive tone in last week's announcement, rather than suggest the public be approached with hat in hand. Some farmers are going to need financial help if they are to survive—not necessarily Glengarry farmers. When every other segment of society has been conditioned to look to higher governments for their sustenance and well-being it should come as no surprise that farmers expect such help when ill fortune strikes.

A more practical crop insurance plan for dairy farmers may emerge from this unhappy situation. For the moment Queen's Park should forget its pique and apply itself to finding remedies that will meet the needs of those hardest hit. On the eve of a general election, the federal government seems interested in coming to their aid. The provincial government should be suggesting a more workable way.

Winter Works Need Planning Now

Heavy winter unemployment is in prospect again and the federal government seems committed to another program of winter works. At the recent meeting of provincial premiers in Halifax one of the decisions was to ask Ottawa to announce, as soon as possible, a new and more comprehensive such program.

Premier Davis of Ontario suggested the federal government make its announcement by Sept. 15. Last winter's experience should make it possible by then to establish both the total funds Ottawa will offer, and the kind of public works that will qualify.

Last year, a number of provinces and municipalities applied too late to do much good. Most of the blame rested with Ottawa, which had announced its program tardily. Moreover, some provinces, which had started their own programs earlier, found themselves overlapping with Ottawa's.

Certainly an earlier announcement should be forthcoming than was the case last year and area councils would do well to start planning right now along the lines of permanent improvements that might employ as many as possible of the local jobless while qualifying for winter works grants.

This year let's do away with the tree-cutting project which over two winters has failed to rid us of our dead elms but has succeeded in denuding the landscape of many healthy trees. As a work program it was a joke, but there was nothing funny in the permanent loss of trees to provide an excuse for making welfare payments.

That is about what it boiled down to if one is to believe some of the stories told by men who participated in the tree cutting program. One hears of days spent hovering around a fire while two of the gang in turn engaged in the attack on a tree with their power saws. There were reports of brand new saws deliberately broken to effect a work stoppage and provide an excuse for more lolling about the fire at two dollars an hour.

The original plan had been to cut only dead elms in view of major highways but the power saws made short shift of those and any tree became prey in order to make "work". In at least one instance, we are told, the work gang moved in on a privately owned timber tract and levelled every tree as a gratuitous favor for the owner who wanted to sell his logs. Such temporary make-work projects can have lasting ill-effects on our water table.

In fairness to the men involved it must be pointed out that many were ill-adapted to outdoors work in winter's chill and most probably had had little or no previous experience in handling so lethal a weapon as a chain saw. They had the choice of going through the motions of cutting down trees or going without a weekly pay cheque.

There are limits to what can be constructively done once Jack Frost takes hold of the Canadian scene but indiscriminate cutting of our trees is not one of them. If Ottawa is to foster another winter works program some imaginative thinking is needed now, both in Ottawa and at the municipal level.

Thanks - But No Tanks!

It's hard to know whether to disbelieve some small news items or to smite the paper with a mallet. Such was the item from London, England, which quoted Defense Minister Edgar Benson as saying Canada expects to sign a $40-million contract for 100 tanks.

Tanks! Canada needs British tanks like it needs a trans-Atlantic suspension bridge for driving them over here.

Has the government learned nothing from the money it wasted on the Bomarc; on the refitting of the Bonaventure; on the Bobcat vehicle which never worked; on the Bras d'Or hydrofoil; on those jet fighters that go directly from the assembly line into mothballs?

Mr. Benson also suggested in London that the government may order $600 to $700-million worth of long-range patrol aircraft to replace the Argus planes now in service. Some of these could watchdog for violations of Canada's anti-pollution regulations, especially in the Arctic. But those assigned, like the Argus, to anti-submarine patrols are essentially part of the U.S. Cold War establishment. Their purchase and operation would be a waste of tax money and would not even have the virtue of creating employment for Canadians.

The Canadian public should tell Mr. Benson and the government: thanks, but no tanks. Or planes—if they're going to be used to prolong a Cold War which benefits only munitions makers.

THE GLENGARRY NEWS
A member of the Canadian Community Newspapers' Association
Ontario Weekly Newspapers' Association
Audit Bureau of Circulation
THE NEWS PRINTING COMPANY
P.O. Box 10 — Telephone 525-2020
EUGENE A. MACDONALD — EDITOR AND PUBLISHER
SUBSCRIPTION RATES: $5.00 per year; $6.00 per year in Canada, beyond the 40-mile zone
$7.00 per year U.S.A. and Foreign
Second class mail registration number 1302

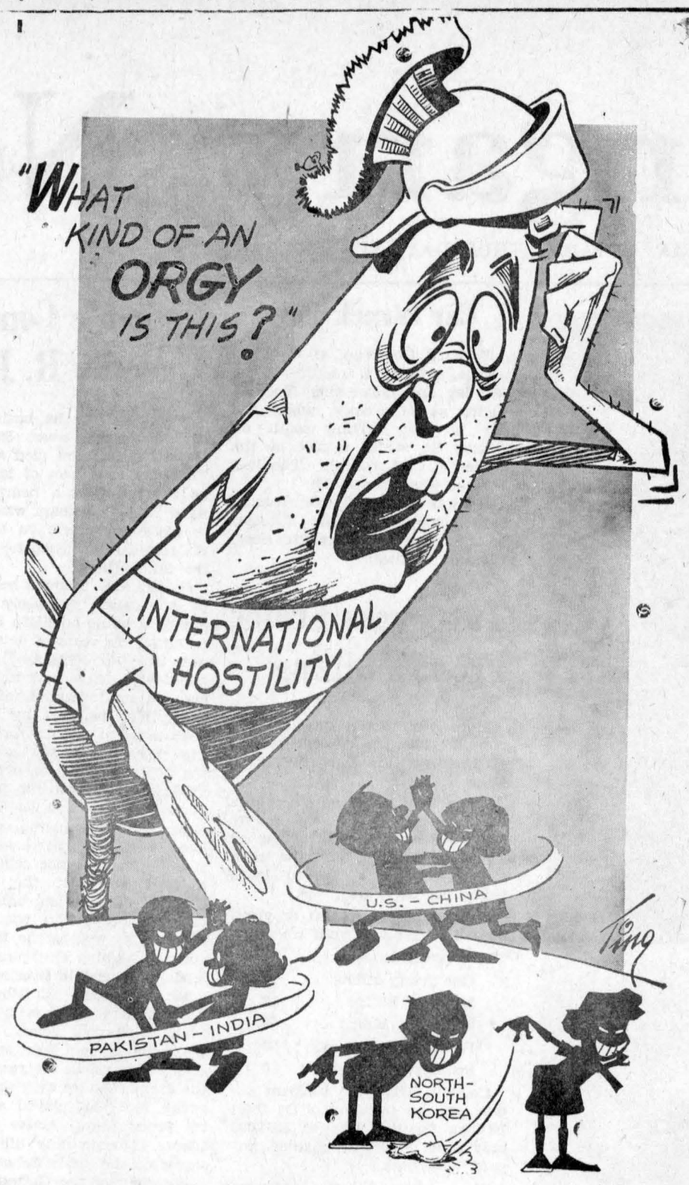

ITEMS OF AULD LANG SYNE . . .



. . . GLEANED FROM OUR FILES

TEN YEARS AGO—

Thursday, Aug. 9, 1962

Guy Quesnel of the Green Valley area, suffered a fractured vertebra when he fell from the roof of his barn Saturday. — More than 600 members of Clan MacMillan met their chief at Saturday's Glengarry Highland Games which drew a record 22,000 to Maxville Saturday. Many members were at Williamstown Sunday when a memorial plaque was unveiled to commemorate the 1802 emigration of clan members. — Anthony Dore of Alexandria, returned from a holiday trip to Bagotville, Que., where he was injured in a car collision. — V. F. Crowley of Montreal, has bought the farm of Wilfrid Cadieux in the 5th Lochiel.

TWENTY YEARS AGO—

Friday, August 8th, 1952

Premier Angus L. Macdonald of Nova Scotia, opened the Highland Games Saturday. Some 12,000 people saw seven fine bands in competition. — Henry Cameron, 38, of the 3rd Kenyon, suffered severe burns in an accident on his farm, Wednesday morning. — Miss Hilda O'Brien has accepted a position with the Royal Bank in Ottawa.

THIRTY YEARS AGO—

Friday, August 7th, 1942

Three Glengarry men returned from overseas duty this week: Sgt. Angus Gormley, RCA of Alexandria, home to take an officers' training course; Flight-Sgt. Bernard Villeneuve, RCAF and Gnr. Ovila Lalonde of Maxville. An A-Gunner, Flight-Sgt. Villeneuve has come home to take an Observers' Course. — John James Macphee, 6, son of Mr. and Mrs. Donald E. Macphee, 2nd Lochiel, fractured both arms and had serious head injuries in a fall from the mow of his father's barn, Monday. — Flight-Lieut. D. N. MacMillan of Dunvegan, has arrived overseas. — Miss M. C. T. O'Shea, daughter of Mr. and Mrs. W. J. O'Shea, Glen Nevis, has joined the local staff of the Royal Bank.

FORTY YEARS AGO—

Friday, August 12th. 1932

Maxville football team defeated Dunvegan on Friday night by 2-1, thereby winning the Glengarry championship for the second year in succession.—Miss Simone Huot, daughter of Mr. and Mrs. J. Real Huot, left yesterday for St. Laurent, Que., where she enters the novitiate of the Sisters of the Holy Cross. — James G. Campbell has returned to his home at Martintown, after spending the month of July camping with a party of friends at Loon Lake, Lake Superior. — While hauling gravel past his home at St. Elmo last Thursday, Nap. Boisvenue had a trying experience. Unknown to his father, Mr. Boisvenue's 4-year-old son clambered onto the wagon and in falling was crushed by one of the wheels. — Miss Anne McLeister, RN, who recently graduated from St. Michael's Hospital, Toronto, was home on a short visit.

FIFTY YEARS AGO—

Friday, August 11th, 1922

Our esteemed townsman, F. T. Costello, barrister, has been appointed chairman of the Board of Conciliation and Investigation in the dispute between the Canadian National Railways and its employees, who are members of the Canadian Brotherhood of Railway Employees. — Miss Sadie Macdonell, student, Harvard University, Boston, is visiting her mother, Mrs. Archibald Macdonell, Apple Hill. — Last week Norman F. McRae, Athol, and his brother, Wm. D. McRae, of Concord, NH, made a tour in their autos with ten boys, touching Vankleek Hill, Hawkesbury and Ottawa. The boys were John Willie, Howard, Donald and Roddie McIntosh, of Moose Creek; Ivan Forbes McRae, of Athol; Mac and Archie McRae, of Skye; Gordon and William McRae of Concord, NH; and Douglas McIntosh of Vankleek Hill — John R. McKinnon, Apple Hill, met with a painful accident last week when he had his foot badly cut with an axe.

SIXTY YEARS AGO—

Friday, August 9th, 1912

Alexander Cameron of Alexandria, has taken the contract of the Separate School and the COF Hall, Glen Nevis, and insures the speedy erection of both. — D. J. Fraser and Scott Fraser, Lancaster, left on Tuesday evening for Edmonton to spend a couple of months. — A children's bazaar held on the "Garry Fen" lawn this week, the proceeds of which go to a worthy object, netted the goodly sum of fifteen dollars. — Opening services of the new Presbyterian Church here were held on Sunday last when Rev. Dr. Ramsay of Ottawa, occupied the pulpit both morning and evening. Fronting on Kincardine Street, the new building is most attractive and is a credit to the congregation and to the contractor, J. J. McIntosh, as well. — R. G. Jamieson has secured a residence in Outremont and has removed with his family from Maxville to Montreal. — Greenfield post office has been transferred to Mrs. M. R. McDonell, owing to the death of the late J. J. Cameron, PM. —

(Continued on Page 3)

LETTERS to the EDITOR

SEEKS INFORMATION

"Avondbloem"
Williamstown, Ont.

The editor,
The Glengarry News,

You may be interested in recent visits to the area of Mr. and Mrs. Ewan Ross of Goderich Mr. Ross is the nephew of Mr. James Ross, King's Rd. Martintown) and Mrs. George Arnott (Katherine McLean) second cousin of the late Miss Carrie (Birdie) MacGillivray.

As you probably know, "Avondbloem" now our property, was known for almost a hundred years as "Dalcrombie" owned by the Hon. John MacGillivray of Nor'-West Fur Trading fame, his son George, and granddaughter Carrie.

As I am intensely interested in learning all I can about the history of the property and its former owners, The Rosses and Mrs. Arnott had lunch with us to share their knowledge of the MacGillirays with each other and us. Mr. Ross is a noted authority on the history of Glengarry and well known in the area as a native of this county who has published books on its history.

I am eager to contact anyone who might happen to know the whereabouts of any of the MacGillivray furniture which was removed from the house in 1913 or shortly after.

Evelyn T. van Beek,

YOUR CHILD IN DAY CARE

St. Andrews West, Ont.

The editor,
The Glengarry News,

I would like to submit this article in your newspaper as a follow-up to a letter concerning Day Care centres published in a recent issue (Aug. 3):

The question is: What does Day Care do for my child? Is it just another baby-sitting service?

Day Care is not baby-sitting. Your child is given professional care by Early Childhood Education teachers. Teachers who feel that each child is an individual with his own strengths and weaknesses.

The teachers have studied for two years in Early Childhood Education with special emphasis on child psychology and child sociology. Teachers have learned that a child learns best through experimenting and experiencing his environment. A child's mind is flexible therefore he learns very quickly. Day Care provides a sound foundation which all future learning is based upon. Here reference is given to the formation of concepts.

Teachers expose children to the

(Continued on Page 3)

The Solid Waste Dilemma

(The Smiths Falls Record-News)

Packaging and technological advance generally, have resulted in much more solid waste than ever before. Increasingly swift obsolescence of many items such as automobiles and household appliances, along with more and more paper and other forms of packaging, seem to make the future for waste disposal a worrisome one.

It is encouraging to learn that Ontario has banned single-use plastic milk jugs. In addition, the packaging industry has been warned of a freeze on other new forms of packaging. Minister of the Environment James Auld will soon announce a task force on waste. Its report is intended to lead to regulations to control packaging.

The ban on single-use plastic milk jugs does not affect the popular three-quart returnable plastic containers, nor does it apply to the plastic film pouches and coated paper milk cartons, or disposable containers of less than one pint. Other milk containers must be both reused for milk and bear a deposit. Sources in the Ministry of the Environment say that any violator of the freeze on other new forms of packaging could expect to see his new package banned by a specially-passed regulation under the Environmental Protection Act, 1971.

Like all forms of pollution, solid waste disposal will probably have to be the subject of strong government action before the problem can be brought under control. Industry will cry "Foul", but the Ontario Government is right in taking a firm approach to the proliferation of "disposable" packaging. At the same time, however, consumers ought to reassess their responsibilities in solving the solid waste disposal problem. More careful shopping would do much to transform the "throw-away" society.

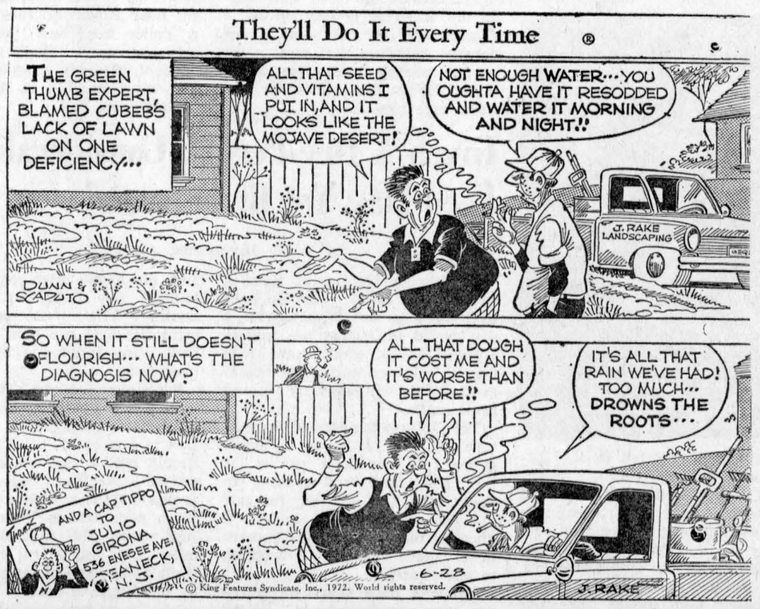



WITH OUR

RAMBLING REPORTER

by Ed.

HOCKEY, CANADA?

It seems such a long time ago that Ken Dryden and the Canadiens tripped up Boston and Chicago and took the Stanley Cup. This was the year after no Canadian hockey team made the playoffs and the year before Boston Bruins started their dynasty for the second time. That memorable year in Montreal was also the year before the World Hockey Association was formed, a development which threatened not only expansion of hockey franchises into even more cities but also the spreading of the hockey season over 12 months of the year.

Hockey is Canada's national game and though sometimes it may feel like winter never leaves us, surely there is time for a break from the ice-game. It's called summer. But the Russia-Canada hockey series was announced early in this summer and, with the Bobby Hull affair, the Canadian game has remained a hot up-front issue long past the playoffs.

A moratorium has been declared in this column on the Bobby Hull-Team Canada situation and we think it's time, as the team starts practising, for style and sportsmanship to replace the nasty effusions of concerned hockey men. Perhaps the average Canadian citizen, seeing he can have no influence on this unhappy Hull business, might turn his attention to the growing conflict between the NHL and the World Hockey Association.

Some big signings lately have brought the new league out of hockey obscurity and into the headlines. But most sports pages have buried the WHA's stories, perhaps because of a general disinterest among sports fans, perhaps because of a certain press attachment to the venerable old NHL. The new league has a bad public image to overcome: after all who likes to see a group of men step into the hallowed grounds of sport with no more self-justification than a fat bankroll. Still the WHA has attracted some fine hockey players and, as in their contract negotiations, they must feel that the validity of their league should be measured only against that of the NHL.

The NHL is the old guard here, of course. But the question has been arising lately as to whose interests the governors have been guarding. What have they done for hockey? Sure they gave Gordie Howe a nice administrative job after his great career, and yes, the NHL lent fine support to the Hockey Hall of Fame. But was it one of their grand gestures offering so many six-million-dollar franchises to deserving cities? Noblesse oblige! And what aid did they ever really give to Hockey Canada or amateur hockey in general. Sam Pollock, with most of the best hockey players, wheeled and dealed to keep good ones in the minors, leaving the quality of play to go down as ticket prices went up. And the legal battle brewing around Harold Ballard and Maple Leaf Gardens shows what can happen when professional sport becomes too much like big business. This is the "National" Hockey League, with three franchises in Canada and 13 in the United States. Well, we still have Clarence Campbell, though Bill Jennings of the Rangers wants to move his office to New York. We may soon be hearing of "Broadway Clarence".

Only in comparison with the monopolistic old NHL, could the crass WHA look good. But the WHA does offer us four Canadian clubs—Ottawa, Winnipeg, Quebec and Edmonton—among their 12 teams. And they offer us some new blood. With this increased Canadian content, the new league may well be offering us a last chance to repatriate our national game.

Clarence Campbell has declared war and blood may well be spilt in a battle-to-the-end between the leagues. With six over-lapping franchises this battle will not end in merger. Anyway the tawdriness of the Bobby Hull embargo reveals desperate NHL men who realize they are ripe for overthrow.

It's certain the quality of hockey will be going down for a while. Undoubtedly courts in both countries will become mixed in legal hassles over contracts. Perhaps though we may emerge from the mess with a better league, a more truly Canadian league. After all, it's the Canadian game.

Maybe it's the flood of unseasonal hockey talk that has robbed us of a normal summer.

NEWS OF INTEREST FROM MAXVILLE AND SURROUNDING DISTRICT

Among the village residents taking a trip to Scotland along with the Glengarry Pipe Band are Mrs. Verna MacGregor and Winona, Mrs. Charlotte Kennedy and Anne, Mrs. Grace Doth, Mrs. Connie Blaney and Allan, and Pipe-Majors John MacKenzie and David Danskin.

Mr. and Mrs. Ernie Kowalyk of Toronto, spent the Games weekend with her parents, Mr. and Mrs. Harold Willis. Also guests with Mr. and Mrs. Willis were Mr. and Mrs. David McKerrow of Ottawa.

Mr. and Mrs. Bill McKeage and family of Sarnia, spent two days visiting Mr. and Mrs. Keith Franklin and family.

Mr. and Mrs. Leslie Syvert of New Westminster, BC, are visiting Mr. and Mrs. Robert Doherty, Sunny Acres, Greenfield.

WI PLANS MEETING

Maxville Women's Institute is combining the 75th anniversary of the Federated Women's Institute of Canada, with Grandmother's Day, at 3 p.m. on Friday, August 25th, in the Community Hall. Past members will be honored, so a cordial invitation is extended to all daughters and husbands of past members; also to all members of Glengarry District WI. Entertainment will be provided by David McKillican at the organ.

HOLDING OPEN HOUSE

Smith Sales & Service has scheduled an open house for all farmers in this area on Saturday, August 19th. Gary Smith says he will unveil Generation Two, the biggest advance in tractors since John Deere introduced the New Generation Tractors twelve years ago.

Mr. Smith recently attended a two-day meeting at Waterloo, Iowa, where the new line was introduced to all John Deere dealers. He says their enthusiasm was very high, particularly after he and other dealers had operated the new tractors.

The open house will last all day.

SEE
SKI-DOO
1973 Snowmobiles
— AT —
GLENGARRY SPORT SHOP
83 MAIN ST. N., ALEXANDRIA
TEL. 525-1011
SPECIAL PRE-SEASON DEALS
32-3c

MANICURES
To Beautify Your Hands Are Now Available
— at —
YOLANDE'S
Beauty Salon
Where Perms are on Special
Monday, Tuesday and Wednesday
of each week
We still wash and set your hair for $2
Our Salon Staff
Denyse, Linda, Liette and Ginette
Alexandria Tel. 525-2296

Magnetic Signs
• MAGNETIC — REMOVABLE
• ADHESIVE — PERMANENT
For Cars, Trucks, Taxis, Vans, or any Business you desire
• No Painting • No Trade-in Loss
• On for Business • Off for pleasure
— 10 to 14 days delivery only —
Call collect Area Code (1-514) 236-4378
5148 Harwood Blvd. Vaudreuil, Que.
33-2p

HFC
Wondering where to go for money help?
Borrow up to $10,000 from HFC... the consumer finance company where over one million people come every year on the recommendation of friends.
Apply for your loan in person, by phone or by mail.
HOUSEHOLD FINANCE
Corporation of Canada
CORNWALL
15 Second Street West—Telephone 933-0062
(Just west of The Seaway Building)
HAWKESBURY
363 Main St.—Telephone 632-2744
(next to the railway)
Ask about our evening hours

CF Proudfoot St Bernardin, Dies

A resident of the St. Bernardin area, Charles F. Proudfoot was laid to rest Tuesday, Aug. 8th in the family plot of Fenaghvale Cemetery beside which he resided since his birth on April 9th, 1885. He was the youngest son of the late James Proudfoot and Sarah Frances Bradley. His early education was in the local red school, then at Macdonald College where he took a short course in Agriculture. On March 17, 1914, he married Cora Maria Kelly.

For many years he was secretary treasurer of Public School Section No. 4 Caledonia and also for many years as agent of the Glengarry Farmers' Mutual Fire Insurance Company. In latter years he insured for the Hartford Fire Insurance Company as well. In the early years he helped form the Prescott Rural Telephone Company and served as secretary until it was amalgamated with Bell Canada.

In 1962 he received a Master Seed Potato Growers' Award for his contribution to the potato industry.

On Monday evening a Masonic Service was held in his memory. He was a member of Plantagenet Lodge No. 186 AF and AM Riceville and was a Past Master of St. John's Lodge No. 21 AF and AM Vankleek Hill. He had received his 50-year Jewel in 1964.

The Rev. W. E. Henderson, Minister of Maxville United Church, conducted the funeral service from Hillcrest Funeral Home, Vankleek Hill.

The pallbearers were six grandsons, James McNabb, Robert Montgomery, Ian, Barrie, Blake and Hunter Proudfoot.

To mourn he leaves his wife, eight sons and three daughters; Bob of Windsor; James and Mrs. Helen McNabb of Ottawa; John and Charles, Vankleek Hill; Lorne of Edmonton; Ruth, Mrs. Stewart Montgomery, Hawkesbury; George of Chelmsford; David, Kelowna, BC; Mrs. Francis Halman, Calgary and Will of Riceville.

Two brothers and one sister also survive: Lorne of Chinook, Alberta; George of Drumheller, Alberta and Miss Flora Proudfoot, Vankleek Hill.

Elio G. Gualtieri O.D.
Doctor of Optometry
EYE EXAMINATIONS
Every Friday and Saturday
8 a.m. to 6 p.m.
39 Main Street North
above Sauve Real Estate
For appointment Tel. any day from 8 a.m. to 6 p.m.
Tel. 525-1987
27-tf

MacGILLIVARY'S
Outfitters
315 Clark Ave., Cornwall
Tel. 933-4867

SIX SETS OF NEW BAGPIPES. HENDERSON MAKE. FULL IMITATION IVORY MOUNTED NOW ON SPECIAL
20-22-tf

ADVERTISE IN THE GLENGARRY NEWS



Bride's Uncle Officiates At Marriage

HARAMIS—McINTOSH

Large baskets of cut gladioli and daisies decorated St. James Church, Maxville, recently, when Mary Susan Haramis and Ross Colbran McIntosh were united in marriage at a colorful summer wedding.

The bride is the daughter of Mr. and Mrs. Nick Haramis of Maxville. Mr. and Mrs. Gordon McIntosh of Maxville are the parents of the bridegroom.

Rev. Rudolph Villeneuve, uncle of the bride, officiated. Janet Villeneuve was soloist accompanied by Grace Morris at the organ.

Given in marriage by her father, the bride chose daisies as the bridal theme and wore a floor-length A-line gown fashioned to emphasize simplicity with short puffed sleeves and stand-up Chinese collar. The gown was fashioned from all-over daisy, embroidered organza trimmed with petite daisy lace. She wore a short detachable chapel train. Her shoulder-length veil of tulle illusion was held in place with a cluster of daisies. She wore short daisy-embroidered gloves and carried a nosegay of white roses, stephanotis, daisies and baby's breath tied with long white streamers. Her only jewelery was a silver locket, the gift of the bridegroom.

The maid of honor was Miss Judy Haramis. Bridesmaids were Nancy Haramis, Gwen and Norma McIntosh. All attendants were in floor-length gowns of similar design of dotted organza fashioned with stand-up collars, short puffed sleeves and with a large ruffle at the hemline. They wore spring pastel colors of blue, pink, green and yellow respectively and carried matching nosegays of split carnations, daisies and baby's breath with matching ribbons. Their headdresses were daisies.

Bruce McIntosh, brother of the bridegroom was best man. Ushers were Neil McIntosh and Nick and Michael Haramis. They wore black tuxedos with shirts and carnations to match the gowns of the maid of honor and bridesmaids.

A wedding dinner and reception was held at the King George Hotel, Maxville. Following this a bar-b-cue and a sing song were held at Mr. and Mrs. Gordon McIntosh's home.

For travelling on their wedding trip to the Laurentians, the bride wore an ensemble of blue and white silk with white accessories and a corsage of pink roses.

The couple will reside in Cornwall.

The bride is a B.Sc.N from McGill and the bridegroom, a graduate of McMaster's University in mechanical engineering.

Prior to her marriage, the bride was honored at a bathroom shower in Montreal given by her classmates with Karen Marshall as hostess; at a china cup and saucer shower by Miss Gwen Villeneuve of Maxville and a miscellaneous "at home" hosted by Miss Lorna Quart of Maxville. Thursday evening, following the rehearsal, a Bar-B-Q and sing-song was held at the home of the groom's parents.

J. J. DUBUC
BA, OD
Doctor of Optometry
EYE EXAMINATIONS
Wednesdays 9 a.m. to 5 p.m.
21 Main St. Alexandria
Above Alexandria Stationery Store
For appointment Tel. any day between 9 and 6 — 525-2753
Alexandria 525-2753

VISIT THE
OTTAWA EXHIBITION
Bus leaves Shepherd Motors at 10 a.m. on the following days:
Saturday, August 19, 1972
Wednesday, August 23, 1972
Friday, August 25, 1972
Bus returns after evening show
Bus Fare: $2.50 return
sponsored by S.S.B.T.
32-2c

THE STORMONT, DUNDAS AND GLENGARRY COUNTY BOARD OF EDUCATION
requires
for September 5, 1972

a) VICE-PRINCIPAL
for Charlottenburgh-Lancaster District High School
This is a 500 plus pupil school, with a limited vocational program in Williamstown, Ontario, 4 miles from the junction of Highways 401 and 34.
Principal — D. M. C. Shaw
Salary: $19,250 to $20,250

A. E. Kelley,
Superintendent of Personnel
Stormont, Dundas and Glengarry County Board of Education
305 Baldwin Avenue, Cornwall, Ont.

b) ENGLISH TEACHER (9-13)
for General Vanier Secondary School
This is a 1600 pupil school in the City of Cornwall
Principal: L. Deruchie,
General Vanier Secondary School
1500 Cumberland Street,
Cornwall, Ontario, Tel. 613-933-5500

c) COMMERCIAL TEACHER (9-12)
for Maxville High School
This is a 300 pupil school in the Village of Maxville, 20 miles north-east of Cornwall.
Principal: L. Gauley
Maxville High School
Maxville, Ontario
Tel. 613-527-2131

Salary for teachers:
Minimum — $7,200 Maximum — $16,000

Applications for the teaching positions should be directed to the Principals concerned:

W. L. THOMPSON, Chairman
H. D. SHAW, Director of Education
33-1c

LETTERS

(continued from page 2)

world of science, art, music and drama (to name a few).

It is not important for a child to be able to count or read when he starts grade school or kindergarten. It is important for the child to have a number of concepts that he can refer back to when he starts grade school. For instance before he can learn to read he develops his perception through knowledge of shapes. Squares, circles and triangles help him grasp the letter symbols. Teachers organize activities which develop the child's eye-hand coordination which is essential if the skill of writing is to be grasped. Games involving listening skills are organized so that he not only becomes a good listener but he also develops appreciation for music.

There are an extensive number of concepts that a child can learn before he starts grade school. But, most parents because they are working do not have the time to teach their child as much as they would like. Parents know that while their child is in Day Care they are not only provided with proper nutrition and rest but in addition they are having all their physical, mental, emotional and social needs met.

The greatest contribution of Day Care is the promotion of socialization in a relaxed environmnt in which the child not only learns to accept himself but accept others as they are.

Day Care should be considered.

Janet McIntosh.

Auld Lang Syne . . .

(Continued from Page 2)

Tenders are called for erection of a new school house in SS No. 9 Lochiel.

SEVENTY YEARS AGO—
Friday, August 8th, 1902

On Saturday, the meeting of the Glengarry Farmers' Mutual Fire Insurance Co., was a record breaker. The total number of applications received was 196, representing a total of $218,000 in insurance. — We are pleased to welcome to Dalkeith, N. F. McLennan and Bertie Campbell, who have just returned from South Africa. — Mr. and Mrs. A. J. McMartin, Martintown, had quite a surprise last Friday evening, when they saw two daughter, Mrs. Leach and Mrs. Cassidy of Michigan, drive up to the door. — E. I. Tarlton and F. Daprato spent several days during the past week partaking of the health-giving waters of Caledonia Springs. — On Saturday evening, the following trio of Alexandrians arrived home from South Africa, where they had gone with the Canadian contingent: Malcolm McDonald, Angus McPhee and Joseph Grant.

ENTERTAINMENT
at the
Atlantic Hotel
Station — Alexandria
Tel. 525-2084
Thursday, August 17th
CLIFF, IRENE and RAY
Friday and Saturday Afternoon and Evening
August 18th and 19th
Jackie Smith, Johnny McCaskill and Art Cuerrier
All Next Week — August 21 - 26th
JOHNNY MOORING

GLENGARRY SPORT SHOP
83 Main St. N. Alexandria
Just received a new shipment of training shoes from ADIDAS

Match	6.25	Roms	16.95
Cadets	10.95	Italias	19.95
Sierra	13.95	Olympias	20.95

Adidas Training Bags 6.98
Special 25% Discount on Fishing Tackle and Cooper Ball Gloves
CCM Convertible Bike, Reg. 51.95 ... 42.95
Telephone 525-1011
32-2c

Ralph's three clubs overpowered Ken's one
(R3C 0K1)
Make up your own way to remember your code. Then send it to your friends.
POSTAL CODE POSTAL

ALEXANDRIA IGA FOODLINER

WE GIVE GOLD BOND STAMPS
PLENTY OF FREE PARKING
OPEN TILL 10 P.M. FRIDAY EVENING
AIR CONDITIONED FOR YOUR SHOPPING COMFORT

— PRODUCE —

U.S. No. 1, size 24s ICEBERG LETTUCE	2 for 39c	Canada No. 1 Tendersweet CARROTS	3 lb. bag 39c
Imported Red Cutting WATERMELON	17 lb. av. 99c	Canada No. 1 New Table POTATOES	10 lb. bag 69c
California No. 1 Fresh Cello TOMATOES	14 oz. tube 49c	California Red or Green GRAPES	lb. 49c

— MEAT —

From the Turkey Thigh, Fresh GROUND TURKEY	lb. 68c	Primrose BEEF STEAKETTES	lb. 59c
Regular Cut from the Chuck, BEEF BLADE STEAK	lb. 69c	From the Chuck, Boneless Beef ROASTS, Blade or Short Rib	lb. 89c
Maple Leaf BOLOGNA by the piece	lb. 39c	Top Valu Vacuum Packed Sliced SIDE BACON	lb. 89c

GROCERIES

White or Pink Capri BATHROOM TISSUE	6 roll pk. 59c	Contadina Choice PEACHES Slices/Halves	28-oz. tin 33c
Beef or Pork, Canned LUNCHEON MEAT	12 oz. tin 29c	Assorted Variety Frozen CREAM PIES	12 oz. 29c
Lavo Liquid BLEACH	128 oz. container 39c	Fine, White Granulated SUGAR	5 lb. bag 67c

DONATE YOUR GOLD BOND STAMPS TOWARDS THE GLENGARRY MEMORIAL HOSPITAL BUILDING EXTENSION FUND

SPORTS in the GLENS



by ANGUS H. McDONELL

In mid-summer there is a brief period tagged by the scribes, especially the sport cast, as the dog days. You add annual News staff holidays and for good measure the Highland Games so try as we may each year at this time the result is that we are remiss in relating at least some of the sport happenings up and down the Glens.

Checking through our file we find that McCrimmon and Glen Sandfield met in the final soccer game of the Greenspon Cup series with McCrimmon taking home the trophy by virtue of their 3-1 win over Glen Sandfield So as we head into the championship finals this victory indicates that further trophies could well rest with that strong eleven from the north tip of the Glens.

To support this reasoning, in the senior league soccer semi-finals now underway, and at time of writing, McCrimmon have a one-game lead over Lochiel as they convincingly won the opener 6-1. Glengarry Stars, in the second bracket, also have a one-game lead as they edged Glen Sandfield 1-0. This is a best two in three series.

By next issue we will be covering the finals, always the summer end highlights before moving into high school football play.

In intermediate playdowns Char-Lan bowed out two weeks ago and now Alexandria holds a 3-1 point edge over Glen Sandfield. A tie in the next game would give Ourtown four points and the right to meet Dunvegan in the best 3 in 5 finals for the Glengarry Intermediate Soccer championship.

Veering to the Glen's entry in the Ottawa League, Harvey's Glengarrians are in first place by two points. There are no playoffs and the schedule ends September 3rd. The "Harvey" tag is the result of a well-known Ottawa restaurant owner donating the sweaters, hence "Harvey's". However, the real production dynamo is well known Glen's sportsman Carman MacMillan. Carman has recruited his players from the Glengarry League clubs, McCrimmon, Lochiel, Glen Sandfield and Glen Stars. Let us say this is an All Star team from the Glengarry Soccer loop playing in Ottawa. As they head to the wire we are two points in the lead. What more need be added?

And now back from Ottawa to Ourtown. We had a pleasant chat, as usual, with sports director Bill Upper who tells us all is well at present and looking to the future the soccer field will be ready for 1973 opening. Also a new baseball diamond exclusive for the minors. Incidentally, Rupert Epp is doing a great job of directing this year's minor baseball campaign and a cute little chic, Kim Auld, always brings in the girls' softball results.

The tennis courts are in use every day and the swimming on a par with other years. What must be a highlight of the year, especially to our colleague the Rambling Reporter, is the success of the golf instructions course headed by that noted divot digger of our club, Vince Barker So pleased are Vince and Bill they are planning a windup tournament.

In junior lacrosse our Glens are in second place and ready for playoff action while the Men's Softball League is in the semi-finals. At time of writing 1st place IGA are behind 2-1 in games to 4th place finishers Chippers. Second place GTL hold a 2-1 edge in games over Carnation who finished third. Should the finalists be declared (this) Thursday night the finals get under way Sunday evening; however, if a further deciding game is necessary in the semi-finals this will be played on Sunday.

Finally our budding soccer stars are in their playdowns, too, an important part of our summer sport program. Allastair MacKenzie will bring us up to date for next issue.

HITHER AND YON

Best wishes to Ralph MacSweyn and Nick Haramis in their move to WHA clubs . . . grab the blue chips while they are on the table fellows because the day of reckoning is not too far away . . . in sport, like business, you must be realistic, something Ottawa (NHL) Senators found out in their transplant to St. Louis many years ago . . . ditto Montreal Maroons, Pittsburg and NY Americans.

Cheering news from Canada's hockey training camp opening when the only one overweight was the Big "M", Frank Mahovlich and only by three pounds . . . looks like those guys are all in earnest by shedding the suet before tieing on their skates. With that spirit we could win most of the battles and the ice war, too.

The busiest sport worker we have met in many a moon has to be Carman MacMillan. Besides his farm work at Quigley's Millmac Range, Carman directs two soccer teams . . . Harvey's in the Ottawa League, and the Stars locally . . . Carman finds time to referee in the Cornwall and District Junior "B" lacrosse loop which is tops in this area . . . and recently he attended the NHL referee training camp in New York . . . then returned via the Maritimes for brief workouts . . . and this writer tires while picking beans in our garden for supper.

Golf Champions

Senior club champions were decided at the Glengarry Golf course on Sunday.

Cliff Rae took the honors in Class A men. Ernie Pelley topped Class B and Roma Amelotte won Class C honors.

In the ladies' competition Cecile Sabourin took low gross honors and Colombe Amelotte had the low net.

Park Activities

On Friday, August 18th, if weather permits there will be a bicycle trip for children 10 years and older. This group will be travelling several miles west of Alexandria. They will be leaving the park at 12.30 and returning at approximately 4.15. Each child is asked to bring a lunch.

On Wednesday, August 23rd a trip to Granby Zoo is being organized for children between the ages of six and fourteen. Each child who participates will be asked to contribute $1.50 towards the bus fare.

On Friday, August 25th, a hike excursion is planned for children in the six to nine age group. Once again we will leave from the park at 12.30 and return about 4.15. It is suggested that the children bring along a lunch. For all these exents the children must register at the park.

For further information contact Susan Conway at the park, Tel. 525-2963.



FIVE GENERATIONS—Donald John Stewart of Maxville, is pictured above with four generations of nieces, from right to left, his niece, Mrs. Peter Cameron, grandniece, Donna Cameron, (Mrs. J. D. Wild), great grandniece, Meredith Wild, (Mrs. G. Hall) and his great great grandniece, Stacey Ann Hall.

Green Valley Led League

The week of August 7th saw the end of the girls' regular playing softball season. Tuesday, Handy Andy downed Johnstown Gals in a 19-14 victory. On Thursday, Johnstown Gals went down to defeat a 19-17 loss to Green Valley.

STANDINGS

	P	W	L	Pts
Green Valley	8	7	1	14
Johnstown Gals	8	5	3	10
Handy Andy	8	3	5	6

Lancaster Cub News

A color party from the First Lancaster Cubs marched in the Williamstown Fair Parade, Saturday. The national flag was borne by Charles Roger, Jr., and escorted by Alexander and John Ferguson. The pack flag was borne by Burton Girling and escorted by Mark MacLean and Christopher Rathwell.

Acting Cubmistress Donna Girling, assistant Cubmistress Ruth Rathwell and assistant Cubmaster Charles Rogers. Sr., accompanied the color party.

Claude Ray, Camp Chief, has notified all packs that the cuboree, washed out in June by Hurricane Agnes, will be held on September 8th, 9th and 10th. A special event will be an international tug-of-war between the top Canadian pack and the top American pack. This even is scheduled for Sept. 10th. All other competitions are set for Sept. 9th.

The cub leaders are at present discussing the degree of participation that the 1st Lancaster Cubs will undertake. As soon as their plans are set, parents of the cubs who registered for the June cuboree will be notified.

Cyclist Fractured Legs And Hip

A young Martintown man is in fair condition at Ottawa Civic Hospital with two broken legs and a fractured hip, following a collision between his motorcycle and a car in Ottawa, Friday.

Dick Veenstra, 20, of RR1 Martintown, was taken to hospital after his motorcycle collided with a car at Prince of Wales Drive and Baseline Road about 6 p.m. Friday. Driver of the car was James Osborne, 67, of RR3 Carp. Mr. Osborne was unhurt.

Quota Increase

The Ontario Milk Marketing Board is advising all milk producers that there will be a general increase in their Market-Sharing Quotas effective September 1, 1972.

This increase is in accordance with the views of the Canadian Dairy Commission and the dairy industry representatives from various provinces on the milk supply management committee, that there is a need for a greater production of milk for manufacturing into dairy products in the current dairy year.

Market-Sharing Quotas are a means of aligning the amount of milk produced with market demand.

SUBSCRIBE TO THE GLENGARRY NEWS

FRESH
Graded Eggs
WHOLESALE and RETAIL
Cedarcraig Farm
2nd Kenyon next to Glengarry Transport
Tel. 525-3517
85-tf

Given . . .

(Continued from page 1)

on (1) The way grain is handled and the role of elevators. brokers, etc., in the grain trade; (2) The comparative value of different feeds that can be used in emergencies; (3) Feeding cattle on low roughage rations; (4) Pricing and comparing corn silage.

If you need help in comparing feeds or ration formulation our staff will be willing to assist you in any way possible.

We would like to see as many young dairy animals as possible remain in the area. Future prospects for sales of dairy products, as well as springers, look good. Already a few farmers who traditionally feed steers in feedlots are looking at replacement prices of 38 to 40 cents for long yearlings and 45 cents steer calves and wondering if feeding and breeding dairy heifers for next year's springer market might not be a better bet. We are inclined to agree and encourage this kind of thinking in this particular year.

Williamstown Fair was a great success. The quality of cattle exhibited at this show seems to improve every year. It is most encouraging to see new young farmers dominating the tops of the classes and the interest that breeders from other areas of Quebec and Ontario take in our cattle. Horses have really made a comeback and it looks like we may soon have some of the province's most accomplished young horsemen and equestriennes as well as cattlemen.

LOOKING FOR EMPLOYMENT—
Check our Classified Ads

VIANDES
SABOURIN
MEATS
G. SABOURIN, Prop.
Main St. South — We Deliver — Tel. 525-1818

Fresh LEAN LOIN PORK CHOPS	lb.	99c
Shoulder ROAST PORK, Picnic Style	lb.	55c
Burns BACON, Vac. Pkg.	lb.	99c
Blade or Chuck ROAST BEEF	lb.	75c
Legrade PICNIC HAM, Shankless	lb.	59c
Fresh LEAN MINCED BEEF	lb.	59c

We specialize in custom cutting and wrapping.
Enquire about our special prices on freezer meats

Glengarry Meat Packing
ABATTOIR
NORTH LANCASTER
SPECIALS

BEEF FRONTS	lb.	57c
BEEF HINDS	lb.	85c
PORK	lb.	55c
PORK LOIN, 12 to 14 lbs.	lb.	87c
PORK SHOULDERS, 15 to 20 lbs.	lb.	55c
FRESH HAMS, 15 to 20 lbs.	lb.	65c
BEEF CUTS		
7 BONE RIB, 25 to 30 lbs.	lb.	89c
SQUARE CUT CHUCKS 60 to 75 lbs.	lb.	63c
CHUCK STEAK	lb.	75c
CHUCK ROAST	lb.	69c
FRESH LOCAL CHEESE	lb.	79c
5 lbs. and over	lb.	75c

These prices include Cutting and Wrapping
All Meat Government Inspected
Claude Bourdeau, Prop.
P.S.—Note New Tel. No. 347-2616

SD&G COUNTY BOARD OF EDUCATION
Plant Operations
Applications are invited from suitably qualified candidates for the Caretaking Contract at any one of the following Schools:

Lancaster Township Public School,
North Lancaster, Ontario.
Remuneration subject to a maximum of $3,365.00 per year

Roxborough Township Public School,
Moose Creek, Ontario.
Remuneration subject to a maximum of $2,365.00 per year

S.S. No. 1, Charlottenburgh Public School,
Summerstown, Ontario.
Remuneration subject to a maximum of $1,445.00 per year

Kinsmen School for Trainable Retarded Children,
550 Ninth Street East, Cornwall, Ontario.
Contract price to be negotiated.

The duties will involve complete custodial maintenance of building and grounds. Duties are to begin 1st September, 1972.

Application in own hand writing should be lodged with the undersigned on or before 12 noon 26th August, 1972.

THOMAS CRUICKSHANK,
Plant Superintendent,
305 Baldwin Avenue,
Cornwall, Ontario.
33-1c

AUCTION SALE
FURNITURE and ANTIQUES
5 miles east of Fassifern off Highway 34
SATURDAY, AUG. 26
1 p.m.
James L. Masterson, Administrator
Albert Faubert, Auct.

Under New Management
Lemieux Groceteria
(FORMERLY LIONEL LAUZON GROCETERIA)
MAIN ST. NORTH (STATION)
TEL. 525-2987 We deliver $3 Order or Over
We Sell Government Inspected Meat Only
WEEKEND SPECIALS, AUGUST 17, 18, 19, 1972

Keta SALMON, 7¾ oz.	2 for	79c	Hi Top Blue DETERGENT, 5 lbs.	reg. 1.19	99c
Clark BEEF or IRISH STEW 25 oz.	2 for	99c	Size 400 SCOTTIES TISSUES	2 for	69c
Kam LUNCHEON MEAT 12 oz.	2 for	99c	New POTATOES	10 lbs.	49c
Aylmer TOMATO SOUP, 10 oz.	4 for	49c	Head LETTUCE	2 for	59c
Bick's Sweet Mixed or Yum Yum PICKLES	32 oz.	59c	CARROTS	2 lbs.	29c
Clark PORK and BEANS, 19 oz.	2 for	55c	Center Cut LOIN PORK CHOPS	lb.	99c
Squirrel PEANUT BUTTER, 48 oz. reg. 1.63		1.29	Lean STEWING BEEF	lb.	89c
Corona Assorted DRINKS 30 fl. oz. plus dep.	10 for	1.00	Fresh Frozen LANCASTER PERCH	lb.	99c
			Whole or Half BOLOGNA	lb.	39c

We specialize in cutting and wrapping of meat

Ontario
NOTICE TO FARMERS IN GLENGARRY COUNTY
Emergency Assistance Due To Crop Damage
To alleviate the damage to crop and livestock enterprises resulting from excessive rainfall in recent weeks, the Ontario Ministry of Agriculture and Food is offering a program of assistance for affected farmers. For further information contact your county Agriculture and Food office concerning the following items:

1. Availability of hay, silage and feed grains. (Advise your Agricultural Representative if you wish to buy feed or have feed for sale.)
2. Comparative prices on feed grain, silage and hay.
3. Free testing service to assist in estimating the feeding value of available feeds.
4. Assistance in formulating livestock rations.
5. Deferment of loan repayments for farmers with heavy crop damage.
6. Advice on the preparation of financial statements to assist in obtaining short term loans from existing lending agencies.
7. Availability of weighing facilities for the purchase of feed.
8. Staff of the Ministry will be available on request to assist farmers in assessing the effects of crop damage, reviewing possible alternatives and advising on management problems.

ADDITIONAL ASSISTANCE WILL BE AVAILABLE AS FOLLOWS:

1. The Province of Ontario will match equally funds raised and administered locally.
2. The Ontario Milk Marketing Board will relax the penalty clauses in milk quotas on behalf of producers in certain designated areas.

ONT. MINISTRY OF AGRICULTURE and FOOD
BOX 579 ALEXANDRIA 525-1046
BOX 110 PLANTAGENET 673-5115
BOX 655 CORNWALL 933-1581

T. R. HILLIARD, Deputy Minister
HON. WM. A. STEWART, Minister



GRAND SPECIAL
ON OUR
PERMABEL and PERMS

12.00	8.00	15.00 - 12.50
10.00	6.00	12.00 - 10.00
		10.00 - 8.00
		8.00 - 6.00
		6.00 - 4.50

WASH and SET
Reg. 2.75 on Special at 2.00
Air conditioned for your comfort
ROBERT BEAUTY SALON
Lise, Carole, Dianne and Penny at your service
75 Lochiel St. Tel. 525-3831

Your eyes-your first line of Self-Defence.
The best protective equipment you can ever own is already yours—one pair of eyes. Just knowing what's going on around you helps you avoid job accidents. So it makes good sense to look after your eyes, with protective glasses if the job calls for them, and regular check-ups if your eyesight's below par. Take care of your eyes, and they'll see you safely through the working day.
The sure way to safety is Self-Defence.
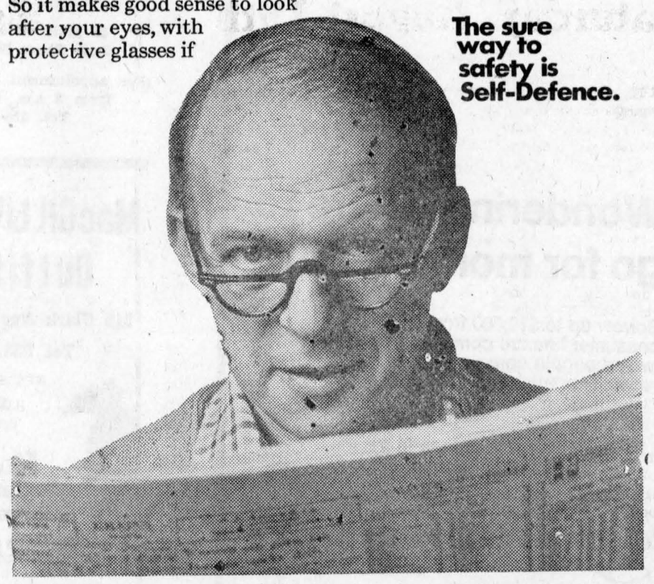
Your Workmen's Compensation Board and The Safety Associations, Ontario

SOCIAL and PERSONAL

Guests of Mr. and Mrs. Miles S. Campeau, Apple Hill over the Highland Games weekend were Rev. J. Myles Sharp, Garson Mine; Mr. and Mrs. Bill Mitchell, Lively, Ont.; Mr. and Mrs. Wayne Campeau and family, Prescott; Mr. and Mrs. Richard G. Lortie, Ottawa and Mr. and Mrs. Garry J. Campeau, Smiths Falls.

Mr. and Mrs. Harold Ostrom of West Vancouver, are visiting with Miss Ethel Ostrom and Mrs. E. B. Ostrom.

Leroy Guldan of St. Paul, Minnesota, who has been visiting relatives and friends in Glengarry was entertained by Mr. and Mrs. John A. MacDougall of Williamstown during the Highland Games weekend.

Miss Mary Caul of Cornwall is spending a holiday with her sister, Mrs. J. J. Carmody and family in Pembroke.

Miss Mary Margaret Macdonell of New York is holidaying in Hawaii.

Miss Coleen MacKinnon of Ottawa on her return from a holiday at Clearwater Beach, Florida, spent Sunday with her parents, Mr. and Mrs. Doug MacKinnon. They also had as guests, Mr. and Mrs. George Modler and Mrs. Bill Middleton of Montreal, Mr. and Mrs. Kent McDermid, Chris and Laurie of Iroquois and David Yule of Ottawa.

Mr. and Mrs. Keith Apthorp of Ottawa, formerly Claire Macdonald of Alexandria, are moving to Montreal where Mr. Apthorp will be studying for his PhD in Sociology. Their address after September 1st will be 1002 MacGregor, Apt. 405.

Mr. and Mrs. Albert Levac of Verdun, spent Friday with his mother, Mrs. Ben Levac.

Mr. and Mrs. Ewen McDonald and daughters have returned to Ottawa after spending a week in Glen Roy and Charles McDonald returned to Edmonton after spending a month holiday with his parents, Mr. and Mrs. J. S. McDonald.

Recent guests from a distance of Mr. and Mrs. J. S. McDonald were Mr. and Mrs. A. Harrison of Edinburgh, Scotland; Mr. and Mrs. Allan McDonald and Mrs. Bessie McDonald and daughter of Detroit.

Mrs. Stewart Baker of Cornwall, and two daughters, and Mrs. J. S. McDonald, Glen Roy, flew to Fredericton, NB, last weekend where they visited with Mr. and Mrs. Duncan McDonald and family.

Mr. and Mrs. Harold Lapierre and John, spent last weekend with Mr. and Mrs. Angus H. McDonell.

Misses Helen and Genevieve Gormley are spending a few weeks with James and John Villeneuve.

Miss Linda Roy, was in London, Ont., last weekend where she acted as maid of honor at a classmate's wedding. She then left for Europe where she will tour for the next five weeks.

Vincent McDonald of Ottawa and Mr. and Mrs. Donald Weir of Rougemont, spent the holiday weekend with Mrs. Vincent McDonald and Gavin.

Mrs. H. W. Philpott entertained four generations at her home on Sunday, including her great grandson, Maxwell John Rae.

Recent guests of the Rickerd family, Glen Robertson, were Mr. and Mrs. John Hudon, Maryse and Nicole of Ottawa; Mr. and Mrs. Bill Baillie of Howick, and Mr. and Mrs. Arthur O'Leary of Pembroke.

Miss Dorothy Rickerd visited Mr. and Mrs. Frank Reznik at Britannia, last weekend. She also visited at Carp, Kinburn and Crystal Beach.

Recent visitors at the home of Mrs. Harriet Kinsman were Mr. and Mrs. D. H. MacIntosh, Prescott; Miss Myrna Campbell and Miss Susan Duvall, Dunvegan; Mr. and Mrs. Ewen MacCrimmon and their visitors from Sunderland, Ont.; Miss Christy Grant, Boston and Miss Kate F. Urquhart.

Miss Barbara Coward of Ottawa, and Mrs. Duncan Clark of Oxford Mills, called on friends in Alexandria on Wednesday.

Sister Beatrice Macdonald of Montreal, spent the weekend with Mr. and Mrs. Arthur Maclaren and Alex Maclaren.

Mr. and Mrs. Walter Telfer of Humboldt, Sask., visited relatives here this week while en route to attend the convention of the Canadian Community Weekly Newspapers at Montreal.



WILL RESIDE IN CORNWALL

Rev. W. L. MacLellan officiated at the marriage of Wendy Lynn Armstrong to William Ivan St. John at St. John's Presbyterian Church, Cornwall, July 1, 1972. The bride is the daughter of Mr. and Mrs. Louis Armstrong and Mr. and Mrs. William E. St. John are the parents of the bridegroom, Everett Rush was soloist and Miss Winnifred Jerrom, organist. The reception was held at the "New Parkway" Hotel, Cornwall.

Engagements

McRAE—BREEN

Mr. and Mrs. Duncan McRae of Glenburne, Ontario, wish to announce the engagement of their only daughter, Mary Sandra, RN to Mr. Philip Barrett Breen, only son of Mr. and Mrs. Harold Breen of Douglas, Ontario. The wedding will take place on September 2nd, 1972 at Holy Family Church, Kingston at 3 p.m. Father A. B. McRae will officiate at the wedding.

Approaching Marriages

MacPHEE—MACDONALD

Mr. and Mrs. R. B. MacPhee, Dunvegan, Ontario, are pleased to announce the approaching marriage of their eldest daughter, Merrill Dorothy, to Mr. Alexander Douglas Macdonald, only son of Mr. and Mrs. Ian Macdonald of Bearsden, Glasgow, Scotland. The marriage will take place in Edinburgh, Scotland on September 19, 1972.

Pledged Vows At Cochrane

RENAUD—BERTHIAUME

In the Church of the Transfiguration, Cochrane, Ont., at 4 p.m. on June 24th, 1972, Lise Berthiaume, daughter of Mr. and Mrs. Herve Berthiaume of Cochrane, became the bride of Andre Renaud, son of Mrs. Yvette Renaud of Pembroke.

Formerly of Chapleau, Ont., the groom is now manager of the Alexandria Stedmans store.

Given in marriage by her father the bride was in white crystalline over net. Her dress featured an empire waist with high neckline and puff sleeves with long cuffs. The hem of her very full skirt had a 10 inch frill and a train fell from the waist. Pink satin ribbon accented front, frill and headdress from which a shoulder-length veil descended. She carried pink sweetheart roses and white miniature carnations.

Miss Valerie Post, of Cochrane, was maid-of-honor and Lynn Anderson, also of Cochrane, acted as flower girl.

Walter Zaverucha was bestman and the ushers were Bill Overall and Raymond Berthiaume, all of Cochrane.

A family dinner in the parish hall was followed by a reception and the young couple left on a camping trip through Northern Ontario. They will reside at 37 Kenyon St. West, Alexandria.

Relatives and friends were present from Toronto, Timmins, Chapleau, Kapuskasing, Smooth Rock Falls, Campbell's Bay, Rouyn, Noranda, Hearst, Phelston and Hespeler.

Sunday Services

Services in the St. Lawrence Pastoral Charge on Sunday, Aug. 20th will be at 9.30 a.m. in Knox Church, Lancaster and 11 a.m. in Salem Church, Summerstown.

Loses Father

J. F. Adams, administrator of Glengarry Memorial Hospital, was bereaved last week with the death of his father, Herbert L. Adams of Bala, Ont.

Mr. Adams died in hospital at Bracebridge, August 10th, at the age of 62. His wife had predeceased him a year ago and he leaves a daughter, Mrs. Ellen Carter of Bracebridge, in addition to his son Jerry.

The funeral was held at Gravenhurst.

Sky Hi Drive-In

WED., THURS., FRI., SAT., SUN. AUGUST 16, 17, 18, 19, 20
"KIDNAPPED"
Michael Caine, Trevor Howard
— AND —
"THE LONERS"
MOTORCYCLE ACTS
WED., THURS., FRI., SAT., SUN. AUGUST 23, 24, 25, 26, 27
"THE ANDERSON TAPES"
Sean Connery, Martin Balsam, Dyan Connor, Alan King
— ALSO —
"FOOLS' PARADE"
James Stewart, George Kennedy

LALONDE'S FOOD MARKET

Tel. 525-2103 Alexandria

Free Delivery — Special Attention to Tel. Orders and Delivery
For your protection our meat is government inspected

Loin Pork Chops ..... lb. 99c
Fresh Gr. A Roasting Chicken, 4-5 lbs. lb. 49c
Regal Beef and Pork Sausages ..... lb. 59c
Burns Shamrock Rindless Bacon, V-P lb. 99c

BLUE BRAND BEEF

Fresh Ground Hamburg ..... lb. 49c
Blade or Chuck Roast ..... lb. 69c

Transparent Apples ..... 3 lbs. 69c
Tokay Red Grapes ..... lb. 49c
Bartlett Pears, No. 163 ..... 4 for 49c
Santa Rosa Plums, 4x5 ..... doz. 59c
Ontario New Potatoes ..... 10 lbs. 59c

ATLAS SPECIALS

Prices Effective until August 30th, 1972

AGAROL, gentle laxative 22 oz. Sugg. Rt. 1.99 .... 1.12
MISS CLAIROL Shampoo Hair Coloring Sugg. Rt. 2.75 ..... 1.58
DRISTAN, Decongestant Tablets, 24's Sugg. Rt. 1.45 ..... 99c
GREAT BODY, Protein Conditioner Shampoo, reg. 1.09 52c
Sugg. Rt. 1.98 ..... 92c
BAND-AID, Plastic Strip Bangages, 100's Sugg. Rt. 1.59 ..... 69c
SOFTIQUE Bath Oil 5 oz. Sugg. Rt. 2.69 .... 1.82
DESENEY, Spray on Powder, 6 oz. Sugg. Rt. 1.98 .... 1.28
FDS, Feminine Hygiene Deodorant Spray Sugg. Rt. 2.39 .... 1.51
CLOSE-UP Toothpaste, Half price, 50 ml. Special 42c 29c
BRECK Shampoo 15 oz. Sugg. Rt. 2.19 .... 1.47

For fast service and excellent work have your pictures developed at

Alexandria Atlas Pharmacy
66 Main St. Tel. 525-2525

AT THE
GARRY THEATRE

WED. - SAT. AUGUST 16 - 19
"Buck And The Preacher"
Sidney Poitier, Harry Belafonte
— ALSO —
"GUMSHOE"
Albert Finney
(ADULT ENTERTAINMENT)

SUNDAY - TUESDAY AUGUST 20 - 22
"L'Amour Humain"
— ALSO —
"PANTHERE NUE"
(en Francais)

WED. - SAT. AUGUST 23 - 26
Clint Eastwood in
"Dirty Harry"
— PLUS —
"DEALING"
Barbara Hershey, Robert Lyons

AUCTION SALE

FURNITURE, CATTLE and FARM IMPLEMENTS

The undersigned will offer for sale by public auction at

LOT 10, CONCESSION 8, LOCHIEL TOWNSHIP

1½ miles north of Dalkeith, 4½ miles south of Street Road, VANKLEEK HILL

Saturday, August 19th

12.30 p.m.

LIVESTOCK: Seven mares, three to four years old in foal, blood tested and pregnancy tested by sale time, one pony mare, three years old; 24 head Ayrshire cattle consisting of: 14 milk cows, two of these purebred with papers; three springers due around sale time; one two year old open; five year-old heifers; two spring heifer calves; two spring beef calves; ten sows due to farrow three to eight weeks from sale date; 12 young pigs five weeks old.

MACHINERY: Case tractor with front end snow blower, good order; Cockshutt disc drill seeder; four new iron gates by Frost; one old corn chopper; three 30-gal. milk cans; sap buckets; gang plow; fanning mill; John Deere three furrow 3 pt.h. plow; Ford circular saw; M-H grubber on rubber; spring tooth harrow; set of smoothing harrows; set of discs; wheelbarrow on rubber; grain grinder; oat roller; electric motor one h.p.; two electric motors ½ h.p.; potato digger; three Surge milker pails; eight 8-gal. milk cans; single harness; carriole; 100 lbs. brome grass; 150 lbs. alfalfa seed; Remington chain saw.

FURNITURE: Craig piano and stool; sideboard; china cabinet; three chrome kitchen chairs and table; one dining room table; four extra leaves; arm chair; Teco space heater like new; 100 gal. oil tank; electric wringer washer; antique bake trough; antique box stove with pipes; gramaphone; record player; Singer treadle sewing machine; antique rocking chair; three complete ¾ beds; three dressers; antique wicker writing desk; Aladdin lamp; coal oil lamp and many other articles too numerous to mention.

QUOTAS: 2641 of butterfat and 75,457 lbs. of market sharing Quebec. May be bought by contacting proprietor.

TERMS — CASH

JOHN D. BANGS, Bilingual Auct. Tel. 613-632-7579, Hawkesbury, Ont.
MRS. HILDA HAMBLETON, Prop. Dalkeith, Ont.

There's a fine BRIDAL SHOP IN Cornwall
IT'S CALLED VOGUE
500 MONTREAL RD.
NEW FALL FASHIONS NOW SHOWING
24-tf

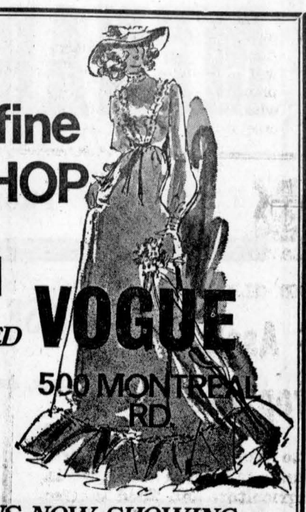

Border Drive-In

CURRY HILL, ONT.

WED., THURS., FRI., SAT. AUGUST 16, 17, 18, 19
"FROGS"
Ray Milland, Sam Elliott
— PLUS —
"WHO SLEW AUNTIE ROO?"
Shelley Winters, Mark Lester, Ralph Richardson
ADULT ENTERTAINMENT

SUN., MON., TUES. AUGUST 20, 21, 22
"DOCTORS' WIVES"
— AND —
"BOB and CAROL and TED and ALICE"
Natalie Wood, Robert Culp
RESTRICTED

WED., THURS., FRI., SAT. AUGUST 23, 24, 25, 26
"ESCAPE FROM THE PLANET OF THE APES"
— ALSO —
"THE CULPEPPER CATTLE CO."
(ADULT ENTERTAINMENT)

STEDMANS

Alexandria Branch Store

Sidewalk Sale

August 18th from 9.00 p.m. till 5 p.m. August 19th — from 9.00 a.m. till 5.00 p.m.

Save Up To 50% Inside Or Out Side Store

DRAPERY REMNANTS
Solid or figured patterns to clear.
½ PRICE

PLASTIC GLASSES
Asst., 6 in pkg. ½ price
46c pkg.

GRAB CORNER
Inside store reduced to clear.

CLEARING
MEN'S & BOYS' SHOES
Desert boots and Oxfords. Beige suede.
½ PRICE

CLEARING—KIDDIES' PLAY CLOTHES
2 price sets, size 4-6x. Out they go.
½ PRICE

GIRLS' TERRY CLOTH SUN SUITS
Plain and Stripes. Reg. 3.99. Reduced to
2.49 ea.

POTATO CHIPS
Humpty Dumpty. Reg. 69c a bag.
2/1.00

PEANUTS
2 lb. bag. Just arrived.
2 lbs. for 89c

TRANSISTORIZED RADIOS
Complete with battery and ear cord.
Special 3.89 each

PAPER TOWELS
2 ply, Kleenex brand, 2 in pkg.
Special 67c pkg.

JUICE CONTAINER
Giant 128 oz. size. Asst. colors. Feature
88c

FOOD STORAGE CONTAINERS
3 in pkg. Asst. size and colors. Special
3/1.88

SPECIAL
GIANT GRAB TABLE
Asst. merchandise, some damaged. Values to 5.00 Prom from
10c to 1.50

THE IDEAL RUG
Reg. 6.99. Special
3.99

COUNTRY and WESTERN LP'S
Values to 5.98. Ray Price, Stompin Tom Connors. All popular artists.
Special 3.99 ea.

PILLOWS
Foam filled. Feature
1.99 ea.

SHAG RUGS
9'x6'. Asst. colors. Reg. $36. Special
29.99

FACE CLOTHS
7 in pkg. Asst.
Special 88c pkg.

COORDINATE SETS
Consists, Bra, Pantie-hose, Brief. Asst. one size, original price 1.97. Clearing price.
50c

CIGARETTES
Discount price
King size 4.99
Regular size 4.89

FLUSHABYES
Choice 60 in pkg. New born, medium, toddlers.
Special 2.79 pkg.

UNWRAPPED PHENTEX WOOL
Assorted colors. Limited quantity.
Clearing 29c a ball

BUDGET LIGHT BULBS
60 watt. Reg. 2 bulbs. for 39c. Special
2 bulbs for 29c

BAR-B-Q TOOLS
Reg. 1.33.
Special 99c ea.

BRA & BRIEF SET, 2-pc.
Assorted colors. Original price 1.59.
Clearing 52c a set

Special Giant Grab Table

Assorted Merchandise Some Damaged Values To 5.00 Priced From .10c To 1.50

Advertise In The Glengarry News

idb

FINANCING FOR BUSINESS

B. E. WILLIAMS

of the
Industrial Development Bank
will be at

THE WHITE ROCK MOTEL, ALEXANDRIA on
WEDNESDAY, AUGUST 23rd, 1972 (P.M.)
and at HOLIDAY MOTEL, HAWKESBURY on
THURSDAY, AUGUST 24th, 1972

Thousands of Canadian enterprises have obtained loans from IDB to acquire land, buildings or machinery, to supplement working capital, or to start a new business. You are invited to discuss term financing with the IDB representative.

An appointment for an interview can be arranged by telephoning

Alexandria 525-2362
Hawkesbury 632-7087

or in advance by writing to

idb INDUSTRIAL DEVELOPMENT BANK

151 SPARKS STREET, SUITE 1012
OTTAWA, ONTARIO, K1P 5E3

News from Here and There

LANCASTER

Miss Helena McKenzie of Hamilton, visited the Misses C. A. and M. J. McLennan last week.

Mr. and Mrs. W. Bullett and two children have returned home after spending a vacation in the Maritimes.

Mr. and Mrs. Ross Blair and two sons, McMasterville, spent a day last week with Mrs. E. McPherson before leaving for Atikokan, Ont., to spend ten days with Mrs. Blair's sister, Mrs. Geo. Wilson, Mr. Wilson and family.

Miss Martha Watt, RN, has returned to Hamilton after spending a holiday with Mr. and Mrs. J. C. Watt.

Mrs. Ed Hunter is on a motor trip with Mr. and Mrs. Pat Hubbard of Greenfield Park, Que., visiting friends in Texas.

Mr. and Mrs. Robert Barr and little daughter of Ottawa, spent the weekend with her mother, Mrs. Grace Carey. She also had her sister, Mrs. Ferguson and Mr. Ferguson of Port Credit, visiting her for a few days.

Miss Joanne McLean, Miss Christena McDonald and Miss Mabel McLeod, Maxville, visited the Misses C. A. and M. J. Mc Lennan on Saturday.

Grant Pattingale is spending a few weeks at the summer camp for the blind at Lake Joseph, Ont.

LAGGAN

Recent visitors with Mr. and Mrs. Keith MacMaster and family were Mr. and Mrs. Overhaul and Betty, Ancaster, Ont.; Mrs. H. Lee, Winchester; Mr. and Mrs. Ross Churchill and John, Wisconsin.

Mrs. Norman MacDonald, Haney, BC, and Mrs. Donald MacLeod, Cornwall, spent the past week with their nephew Donald E. and Mrs. MacMaster and family. On Friday, Mrs. Verna Morris, Ottawa, and Mrs. Gilbert Cameron, Huntsville, visited with them.

Callers on Mrs. Fergus McRae recently, were Mrs. Jack MacKinnon, Deroche, BC; Mrs. J. Benton, McCrimmon; B. MacDougall and R. MacDougall, Niagara Falls, NY; Mr. and Mrs. Donald R. MacDonald, Warren, Mich.; Mr. and Mrs. Alex MacLeod, East McKeesport, Pa.

Mr. and Mrs. Harold Henry, Montreal, spent a few days holidays with Mr. and Mrs. Neil F. MacCrimmon last week.

Weekend guests of Mrs. Donald MacLeod were Mr. and Mrs. D. R. MacLeod and Mr. and Mrs. Gordon Belya and Roddie, Saint John, NB. They attended the Mode-Steel wedding at Cassburn on Saturday and on Sunday Mr. and Mrs. Harold Cameron visited with her.

Visitors last week with Mr. and Mrs. Morlin Campbell were Mr. and Mrs. Duncan Campbell, Nitro, Que.; Mr. and Mrs. Doug Campbell, Stoney Creek.

Among the group who left by BOAC and Air Canada on Saturday evening for Scotland were Ruth and Louise MacMaster, Mrs. Robert Campbell, Morlin Campbell, Dawn Campbell, Mrs. Donald Dewar and Eddie Dewar, Grant MacGillivray, Mr. and Mrs. Archie MacGillivray and Margie MacGillivray and Donna Howes.

DUNVEGAN

(Intended for last issue)

A large crowd attended the old time Service which was held in Kenyon Presbyterian Church on Sunday, with part of the Service in Gaelic by the Rev. John MacKechnie.

Morrison MacLeod of Regina, arrived home on Tuesday to visit his mother, Mrs. K. K. MacLeod, Mr. and Mrs. N. M. MacLeod and family and Homer.

Recently visitors with Mrs. K. W. MacRae, Mr. and Mrs. Dan MacRae and Kennie were Mr. and Mrs. Edward Mrozack and daughters, Mary and Catherine of Long Island, NY; Mr. and Mrs. Richard Cherry, Ottawa; Duncan Clark, Pembroke; Willie Chisholm and Mrs. Alex Kennedy, Maxville; Mrs. Scott MacLennan and Florence Black of Ottawa.

Mr. and Mrs. Robert Yeats of Dollard des Ormeaux visited with Mr. and Mrs. J. Swan on Saturday.

Mr. and Mrs. Alex MacLeod, Jr., Willowdale and friends, Grant Barrowman and Peter Cram of Willowdale, visited his uncle, Donald Ivor MacLeod and also went to visit Mr. and Mrs. Cecil Johnston of Metcalfe on Sunday.

Sympathy goes out to the family and relatives of the late Martin Ferguson whose death occurred in Ottawa the first of the week.

The Dunvegan WI held a 75th anniversary tea in Dunvegan Hall on Thursday, July 27, at 2 p.m. A large crowd attended and different branches in the district were represented. Mrs. Norman M. MacLeod of Skye, was in charge of the tea.

Mr. and Mrs. Guy Embury and Linda of Verdun, are holidaying with her mother, Mrs. K. K. MacLeod.

Nicholas De Binga and Mr. and Mrs. Edmour Bergevin of Montreal, visited with Mr. and Mrs. J. Swan on Thursday.

Lydia Morrison of Dalhousie, is spending a few days with Mrs. K. K. MacLeod and Linda.

On Friday, visitors with Mr. and Mrs. Swan were Mr. and Mrs. Fuller, and Mrs. J. Cree of Montreal.

Mr. and Mrs. Guy Embury, Linda, Homer and Mrs. K. K. MacLeod visited on Sunday with Duncan Morrison and family.

Congratulations to Mr. and Mrs. Duncan Kennedy on their recent marriage in Ottawa.

DALKEITH

Weekend visitors with Mr. and Mrs. J. K. Munroe were Mr. and Mrs. Bill Campbell and daughter Kelly of Delta, BC; Mrs. Ray. Cruise and Craig of Richmond, Ont.; Mr. and Mrs. Donald Munroe, Deborah and Dawn, and Barbara of Drumbo, Ont.; Mr. and Mrs. Dean Munroe, Mr. and Mrs. Bobbie Arthurs and daughters, Leanne, all of Ottawa.

Spending the weekend with Alex N. MacLeod were Mr. and Mrs. Ferguson MacLeod and daughter of Kemptville; Mr. and Mrs. Callum MacLeod, Richmond. Ont.

Mr. and Mrs. Ewen MacPhee and family of Toronto, spent Saturday with Mr. and Mrs. Dougal MacLeod.

Miss Marion MacNaughton of the nursing staff at the Ottawa Civic Hospital, spent a few days recently with her parents, Mr. and Mrs. Clifford MacNaughton and family.

Mrs. Flossie MacDonald of Vancouver, spent Sunday afternoon with Mr. and Mrs. W. D. MacLeod and J. W. MacLeod.

Mr. and Mrs. Alex Munroe, Toronto, Tom Munroe and Billy Munroe of Ottawa, were recent visitors with Mr. and Mrs. J. K. Munroe.

Miss Lorraine MacLeod and a friend of Montreal, spent the weekend with Mr. and Mrs. R. D. MacLeod and George.

COTE ST. GEORGE

Edward Dewar and daughter, Marjorie, St. Telesphore, accompanied by Miss Cassie Dewar and Mrs. Mary Harland and daughter Lyne of Cornwall, motored to Endicott, NY, to visit relatives.

Miss Kate Morrison is spending a few days in Montreal with her niece, Mrs. Robert Robertson.

Mrs. Peter McCuaig, Martintown, called on Mrs. Edward Dewar, recently.

Mr. and Mrs. Edward Dewar and Mr. and Mrs. Howard Noble motored to Milles Isles on Sunday to visit Mr. Nobles' relatives.

A number of ladies attended the UCW meeting held Thursday evening at home of Mrs. Gordon Commerford.

John R. Dewar accompanied his sister Irene and Miss Benning to their parent's home in St. Telesphore.

Don't forget the Canadian Bible Society meeting to be held Sunday, Aug. 20th at 2.30 p.m. in Dalhousie Mills United Church. A film will be shown by Rev. Johnston.

BOOKMOBILE

The SD&G United Counties bookmobile will visit the following locations during the week of August 21st;

Monday, August 21—Williamsburg, 10.00 - 11.00; Winchester Springs 11.15 - 12.00; Morewood, 1.15-2.15; Crysler 2.30-3.15; Berwick 3.30-3.45; Gravel Hill 4.15-4.30.

Tuesday, August 22 — St. Andrews W. 9.15-9.30; Monkland 9.45-11.00; Apple Hill 11.15-11.45; Martintown 1.00-1.30; St. Raphael's, 1.45-2.15; Williamstown 2.30-3.30.

Wednesday, August 23—Bainsville 9.45-10.00; North Lancaster 10.30-11.00; Glen Norman 11.15-11.45; Glen Nevis 1.15-1.45; Glen Robertson 2.15-2.45; Glen Sandfield 3.00-3.30; Bonville 4.15-4.30.

Thursday, August 24 — Green Valley 10.00 - 11.00; Greenfield, 11.30-11.45; Dunvegan 1.00-1.30; McCrimmon's Corner 1.45-2.00; Laggan 2.15-2.30; Dalkeith 2.45-3.30.

Friday, August 25 — Riverside Heights 9.45-10.00; Long Sault 10.30-11.30; Hamilton Island 2.30-3.30.

TOWNSHIP OF KENYON

Tenders for Municipal Drain

Sealed tenders will be received by the undersigned until 12 o'clock noon,

Tuesday, September 5th, 1972

for the construction of the following Municipal Drain:

Earth Excavation: 5000 cu. yds.

Hardpan Excavation: 60 cu. yds.

Plans and specifications may be seen at the Township Office, Greenfield, Ont., or at the office of Stidwill & Assoc. Ltd., Cornwall, Ont.

A certified cheque for 10% of the tendered price must accompany each tender.

Lowest or any tender not necessarily accepted. Tenders will be awarded subject to approval of the Municipal Board.

S. O'CONNOR, Clerk-Treasurer,
RR5 Alexandria, Ont.

33-2c

SEE THE

1973 SKI-DOO SNOWMOBILES

— AT —

SHEPHERD MOTORS LTD.

Tel. 525-1402 83 Main St. N., Alexandria

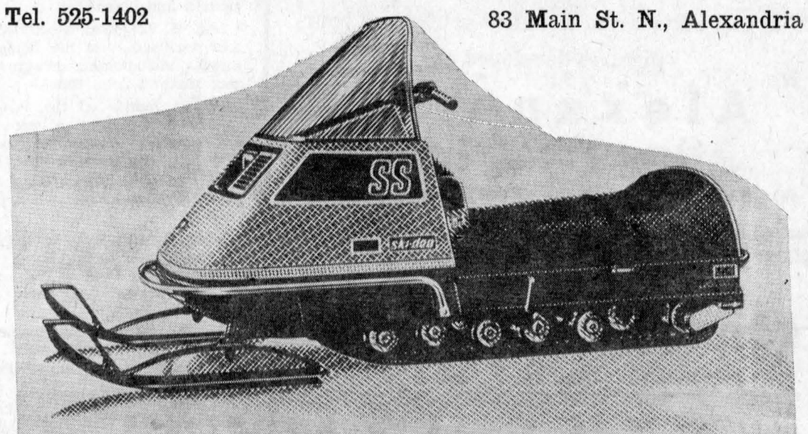

ELAN 1973. Goes anywhere the big ones go... for a lot less money.

32-2c

Have YOU seriously considered the PERSONAL ADVANTAGES of membership in the ONTARIO MOTOR LEAGUE?

Check YOUR answers to these 5 questions:

1 What do you know about the many PROTECTION SERVICES that OML members receive?

2 Do you know that, as a member, you can drive happily around your own community, or anywhere that you are likely to use a motor car, knowing that you are protected by EMERGENCY ROAD SERVICE, PERSONAL ACCIDENT INSURANCE, FINANCIAL ASSISTANCE FOR LEGAL SERVICES, BAIL BOND IN THE USA, TRIP GUARANTEE WORTH UP TO A HUNDRED DOLLARS and personal assistance from Auto Clubs all over the world?

3 Have you any idea what it means to receive unlimited service and information on planning routes, dining, accommodation, recreation, entertainment, camping and trailering plus guaranteed prices for accommodation and all the maps, brochures and travel books you need as well as the regular Club Publication? — All included in your membership.

4 Did you ever stop to think of the influence that 1/3 of a million members have when OML talks to Provincial or Local Government on issues vital to you as a motor car owner? Why not add your strength to the non profit organization that is always working for you?

5 DO YOU KNOW THAT FULL MEMBERSHIP, WITH ALL THESE BENEFITS, COSTS ONLY $21.00 PER YEAR PLUS A $3.00 INITIATION FEE?

Take action NOW! — Get all the details — For complete information, and an informal telephone chat with OML, just fill in and mail this coupon.

I want to know more about the benefits of membership in the ONTARIO MOTOR LEAGUE

Please print

Name.....

Address.....

.....

Telephone..... Best time to call.....

OML'S WORLD WIDE TRAVEL SERVICE

A complete, free, ticket and reservation service for Rail, Air, Boat, Bus, Hotel, Car Rental, special tours, safaris, etc. Expert world wide travel counselors make your trip a real success at no additional cost to you.

ONTARIO MOTOR LEAGUE
OTTAWA VALLEY CLUB

150 Gloucester Street, Ottawa, Ontario, K2P 0A6, Tel. 236-7321

Brookdale Plaza, 980 Brookdale Ave., Cornwall, Ontario, Tel. 932-3566

PROMPT, EFFICIENT SERVICE ON
TOP RANGE ELEMENTS AND OVEN ELEMENTS
Washers
Electric Ranges
Dryers
Main parts for RCA, Kenmore and Inglis

H. J. LADOUCEUR

Tel. 525-3208 Alexandria
33-35-tf

FOR ALL YOUR TRAVEL ARRANGEMENTS
CALL 525-1232
Agence de Voyages
ALEXANDRIA
Travel Agency
CN Ticket Agent
"Our services are free"
14-tf

BINGO

Every Wednesday
8 p.m.
SACRED HEART
PARISH HALL
Regular Games $10
Jackpot — $100 or more
Admission 50c 3 for $1

7th Anniversary Sale

MENARD FAIRWAY CENTRE

52 KENYON ST. W., ALEXANDRIA

FROM THURS., AUG. 17th to SAT., AUG. 26th, 1972

PANTI-HOSE
One size fits all. All sheer, Ass't colors
2 for 67c

'LAURENTIAN' PENCILS
30 Coloring Wooden Pencils. Ideal for all school children. Reg. 3.29.
2.27

MEN'S PANTS
Clearance of our good line of Permanent Press Pants valued to $10. Sizes 28 to 38.
2.97

LADIES' DRESSES
Super Value. Dresses to $25. Sizes 5 to 20.
3.77

GIRLS' SHOES
Good Wear Oxfords or Loafers. Red, bone, blue. Sizes 11 - 4.
2.77

BOYS' T-SHIRTS
Acrylic, Short Sleeves. Sizes 4 - 6x.
1.07

GIRLS' SLACKS
Stretch Nylon. Sizes 7 to 14. Assorted colors.
1.97

GIRLS' DRESSES
Get her ready for school with a new Dress. Sizes 1 to 14, 1/3 to 1/2 off.
1.97 and up

ALBERTEX WOOL
20 colors to choose from. 2 and 3 ply.
2 for 47c

SIDEWALK SALE

SATURDAY, AUGUST 19th

9.00 A.M. TO 5.00 P.M.

Yes, it's here again! The sale you were waiting for! One day only. But what unbelievable bargains! You have to be there to believe it! Don't miss it!

LION TALES

(by Lyall Costello)

The Alexandria Lions Club wishes to express its sympathy to Lion President Gerry, Arlene, and Amber on the death of Lion Gerry's father.

The club also wishes to express its sympathy to former Governor Doug Baxter, Carol and family on the sudden death of Carol's father, R. J. Graham and to Mrs. Dorothy Graham and her family.

Little Known Facts

Credits to Norman Duggan of Ottawa who has given these statistics to me. Alexandria places first per capita with pledges for the hospital walkathon of any town in Ontario for any walkathon.

Did you know that on St. George Street West between Sinclair and Harrison Street that every house on one side the street is occupied by a Lion member of our club? First is Lion "Hoppy" Gallant, famous for his theatrical portrayals, chairman of the Children's Christmas Party and active on many committees. Then comes Lion Paul "Flowers" Roy, our past past-president, holder of many committee chairmanships, active in all projects, last year's convention chairman and recipient of many unsavory remarks. Next comes Lion John Grant, outstanding in his active support of both retarded and crippled children projects and equally worthy of praise is his wife Zoe who has helped the "Club" immeasurably with both retarded and crippled children. After that comes our "finance" member Lion John Larocque who has done an outstanding job of tabulating and collecting the "pledges" from the walkathon and also active on many other committees. Last but no means least is our 'cook-out" chef Lion Harry Main who cooks such marvelous steak with the help of Molson Golden, active in minor hockey, Legion affairs and an all-around supporting member.

I like that little one about the lonesome man who advertised for a wife. Over 200 replies came in, most of them saying ,'you can have mine".

Things we would like to see:

—More referees and coaches for minor hockey.
—A constable to direct traffic at the corner of Main and Kenyon at peak hours of noon-time and 5 o'clock.
—Beer in the grocery stores.
—Canadian cheese at the same price as you pay in other countries.
—Everybody's birthday celebrated on the same day and the town declare a holiday.
—More litter baskets on our streets and less debris.
—An afternoon siesta like they have in Mexico.

Guess Who?

Marie is his wife and Alexandria his life,
He is a citizen renown and good for his town,
He lives on the Main where taxes are insane,
He can licence your car to go near and far,
He clerks for a neighbor who appreciates his labor,
He drives a dark Cadillac which perresents his "Jack",
And stays on his toes wherever he goes,
His name ryhmes with sleeve and you better believe,
That his talk is sincere even over a beer.
Marriage starts with billing and cooing but only the billing lasts.

Historical . . .

(Continued from page 1)

where they will be permanently preserved as a lasting tribute to Glengarry's best historian. These papers are available to the public and cover the period from the first settlement in the 1780's to some 100 years later.

Because of his many interests Father Ewen, never had the time to publish in any detail the results of his many successful years in searching out manuscript material relating to Glengarry. This is most unfortunate as he had a real story to tell. A possible solution is that through this column readers might write in with interesting anecdotes or stories about "Father Ewen". Assuming we got a good enough response it might be possible to publish the collection.

Such material sent in could cover his known fields of interest such as; history, sports, conservation, military. Apart from anecdotes and stories, persons might have letters we could copy. I have gone back over a series of his letters in the 1930's with Kenneth Macdonald of Toronto. The historical content was high as both men were working on complicated family charts.

Since the Ontario Archives is custodian of his papers it would be most appropriate to add originals or copies of any material about "Father Ewen" to his collection. Arrangements could be made to deposit copies with the Glengarry Historical Society. I already have some taped interviews with him that were made several years ago. These could be added to by taping interviews with veterans of World War I who served with him. There must be a great story relating to his being awarded the Military Cross.

The Glengarry Historical Society might consider having an annual award given in his name for the best historical essay relating to Glengarry county. What would be of even more lasting value would be an annual history scholarship for a post graduate university student. Perhaps some of our wealthy Glengarrians or ex-Glengarrians could contribute to this. Such a project could also receive public subscription. I would be glad to help organize such a project if it receives public support.

When the inventory of his collection in the Ontario Archives is completed I intend to see it published in this column. This will be visible proof of his successful efforts over many years to assemble documents relating to Glengarry history. Father Ewen often lent old letters and documents to friends and would forget to pick them up. We would be most grateful if people holding such material would contact us.

In 1958 a number of interested Glengarrians including myself were able to start the Glengarry Historical Society. Years earlier Father Ewen had been trying to do the same thing himself. But never got enough support.

Should any of my suggestions in this column get under way it would be a lasting tribute to a man who always had the best interests of Glengarry at heart.

Dolphus Sauve Died At 85

A resident of the Third of Charlottenburgh through most of his lifetime, Dolphus Sauve of 43 St. James St., Alexandria, died Monday in Convalodge, Cornwall. He would have been 85 on August 21st.

Born at St. Raphael's, Mr. Sauve was a successful farmer in Charlottenburgh before coming to Alexandria to reside some 15 years ago.

To mourn he leaves his wife, the former Delorosa Brunet and two brothers, John of Massena, NY and Henry of Cornwall.

The funeral was held Wednesday from the Morris Funeral Home to Sacred Heart Church and cemetery.

AUCTION SALE

ANTIQUES, TRACTOR, ETC.

SATURDAY, AUG. 19
12 noon

Dunvegan Village
6 miles west of Highway 34

TERMS—CASH

J. A. MacLennan, Auct.
Nelson Montgomery, Prop.

AUCTION SALE

OF HOUSEHOLD FURNITURE

at the home of
MRS. RHEAL BELANGER
Ste Anne de Prescott

SATURDAY, AUG. 19
1 p.m.

Noel Brunet, Auctioneer
Glen Robertson 874-2085
33-1c

• AUCTIONEER •
For information on any type of auction sale contact
J. DUNCAN MacARTHUR
Lancaster, Ont. Tel. Collect 613-347-3472
"Get the Highest Rate of Interest on your next Auction Sale"
"I Pay 100% Human Interest"
10-tf

ATTENTION FARMERS

DEAL NOW!

MENARD
Farm Supplies

Green Valley Tel. 525-2190

WILL SELL YOU
New and Used Tractors and Implements
ALSO HAY TOOLS

INTEREST FREE
Till March 1st, 1973
32-2c

TENDER

FOR THE CONSTRUCTION OF

Lan-Char Enterprises Limited
Medical Centre

Lancaster, Ontario

Sealed Tenders in duplicate will be received by the undersigned until 5.00 p.m., E.D.T.

Thursday, August 31st, 1972

for the construction of a Medical Centre for Lan-Char Enterprises Limited. Tenders will be received at the office of Dominik, Thompson, Laframboise, Mallette, Architect and Engineers, 132 Second Street East, Cornwall, Ontario.

Plans and specifications with instructions to bidders may be obtained from the office of the Architect and Engineers at the address noted above, on deposit of a certified cheque made payable to the Architect and Engineers in the amount of TWENTY-FIVE ($25.00). This sum will be refunded on the return of the documents in good condition within fourteen days after closing of Tenders.

Each Tender is to be accompanied by a Bid Bond in the amount of $6,500.00. The successful Tenderer will be required to furnish the Owners with a Performance Bond and Labor, Material and Payment Bond in the amount of 50% of the Contract Price.

The tendering documents may be examined at the following offices:

—Ottawa Construction Association

—Dominik, Thompson, Laframboise, Mallette
Architect and Engineers
132 Second Street East, Cornwall, Ontario.

Mechanical and Electrical Contractors shall submit their bids to the General Contractors through and on forms supplied by the Cornwall Bid Depository, c/o Guaranty Trust Company of Canada, 254 Pitt Street, Cornwall, Ontario. Tenders for these trades will close at the Bid Depository at 3.00 on

Wednesday, August 30th, 1972

The lowest or any Tender will not necessarily be accepted.

33-1c

AUCTION SALE

20 GERNISH STREET WEST, ALEXANDRIA

Saturday, August 19th

1 P.M.

Gurney electric stove; Westinghouse electric fridge; 17 ft. Deep Freezer; 1 Delachie electric washer new; Dumont combination TV radio and record player; 7-pc. kitchen set and rocker; centre table; floor lamps; 9-pc. dining room set; 2-pc. chesterfield set; 3 beds complete with mattress and spring, new set; 2 dressers; chest drawers; vacuum cleaner; rug 14x18' and felt under pad, dark; 5 kitchen chairs; lawn chairs and mower; box stove; boy's bicycle; wheelbarrow; carpenter tools; Black & Decker 1¼ h.p. electric saw; work table; kitchen utensils; garden tools.

TERMS — CASH

WILFRID MARCOUX, Auct. GEO. RENAUD, Prop.

BUILDING SUPPLIES AND LUMBER

FOR ALL YOUR BUILDING NEEDS
CONTACT

Lancaster Lumber and Fuel

Tel. 347-3486 Lancaster

ALL TYPES OF FUEL OIL
No. 1 and No. 2 — Also
DIESEL FUEL OIL

All types of heating and construction contracts arranged

Anyone crazy enough to introduce yet another storage system

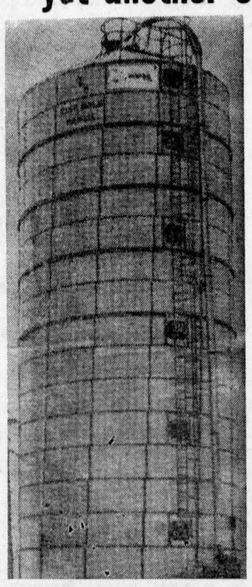

Okay, so let's examine it. First the white baked-on finish of the glass coated, steel plates. Attractive, yes! They also reflect heat so efficiently the interior remains cool — better for the feed and less loss through heating. Consider the permanent steel breather system, built right into the foundation. It never requires maintenance, is out of the way, and is extremely efficient.

Check out the high discharge top unloader for forage. It quickly converts to an efficient distributor for filling. Material is fed out the bottom through the centre shaft, formed during filling. Stored forage with a moisture content of up to 60% is now possible. Should a bottom unloader be preferred, we have the reliable Hoy Cross Cut.

A wide range of sizes are available for both forage and high moisture corn and at prices that will be a pleasant surprise. Let us send you details. When you learn the facts on Feedstor, you will probably think we aren't so crazy after all.

Feedstor
SCHOMBERG Ontario

Should Have His Structure Examined!

Write or call for details and address of your local representative.

J. & H. Feedstor Inc.
Box 250 Schomberg, Ont.
Telephone (416) 939-2225

31-4p

APPLE ORCHARD

Flea Market

Antiques, Curios, Oddities

ALEXANDRIA
6 miles west on Highway 43

Every Saturday and Sunday
10 a.m. until dark

Buyers and Sellers WELCOME

33-35-36-p

Navigable Water Protection Act R.S.C. 1970, Chapter N-19

The St. Lawrence College of Applied Arts & Technology hereby gives notice that it has, under Section 8 of the said Act, deposited with the Minister of Transport, at Ottawa, and in the office of the District Registrar of the Land Registry District of Stormont at Sydney Street, Cornwall, a description of the site and the plans of a Bridge proposed to be built over an inlet at the Cornwall Campus on Part of Lot 5, Concession 1, between Montreal Road and the St. Lawrence River, East of Belmont Street.

And take notice that after the expiration of one month from the date of the publication of this notice, The St. Lawrence College of Applied Arts & Technology will under Section 8 of the said Act apply to the Minister of Transport, for approval of the said site and plans.

Dated Tuesday, this eighth day of August, 1972.

G. R. HAYWARD, C.A.,
Vice-President and Secretary-Treasurer
St. Lawrence College of
Applied Arts & Technology.

• AUCTIONEER •
JOHN A. MacLENNAN
LICENSED AUCTIONEER
Will buy complete household effects
Maxville Tel. Collect 527-5496
27-tf

DUGGAN FUELS
275 Bishop St. North Tel. 525-1685
AUTHORIZED BP DEALER
Gasoline, fuel oils, diesel oil, motor oils
Oil furnaces installed and serviced
35-tf

Vitrerie Theoret Glass
MAIN ST., GREEN VALLEY
WE SUPPLY and INSTALL
STORE FRONTS — ALUMINUM DOORS and WINDOWS — CAR GLASS — THERMOS PANES
PLEXIGLASS — MIRRORS — TABLE TOPS
SHOWER DOORS, glass of all types
Authorized Dealer for
KAISER ALUMINUM SIDING
LEO B. THEORET, Prop. Tel. 525-2704
45-tf

AUCTION SALE

HOUSEHOLD EFFECTS and ANTIQUES
VILLAGE OF MAXVILLE
EAST CATHERINE ST.

Sat., August 26th

AT 1 P.M.

Dining room set; buffet table and four chairs; electric heavy duty stove 22x25; RCA TV and stand; Westinghouse washer; refrigerator; chesterfield and chair; green living room chair; rust living room chair; 9x12 rug and underlay; gate leg table; silverware; twin bedroom set; dresser; wardrobe and night table; solid maple bedroom set; night table; dresser and wardrobe; two sets of matching bedroom lamps; rollaway bed; Westinghouse clothes dryer; writing desk and chair; wall mirror; picture; paper stand; magazine table; rack; two end tables; one coffee table; filing cabinet; electric clock; wicker basket; sewing machine; bedding and linen; bathroom scales; afghan; pyrex 6 cup coffee percolator; electric lawn mower and cord; extension ladder; step ladder; laundry tubs; dishes and cooking utensils; two trunks; vacuum cleaner; some small tools, vice.

ANTIQUES: Set of dishes; spinning wheel; wool skeiner; hand painted table cloth; lace table cloth; needlepoint handbag; binoculars; hand painted jardiniere; brass candlestick holders and silver candlestick holders; lantern; many different kinds of old dishes. Many other articles.

TERMS — CASH

Auctioneer's Note: These articles are from a very clean and well kept household. Plan to attend.

GORDON ROSS, Auct. Ingleside, Tel. 537-2289
MRS. CATHERINE KIPPEN, Prop.

33-1c

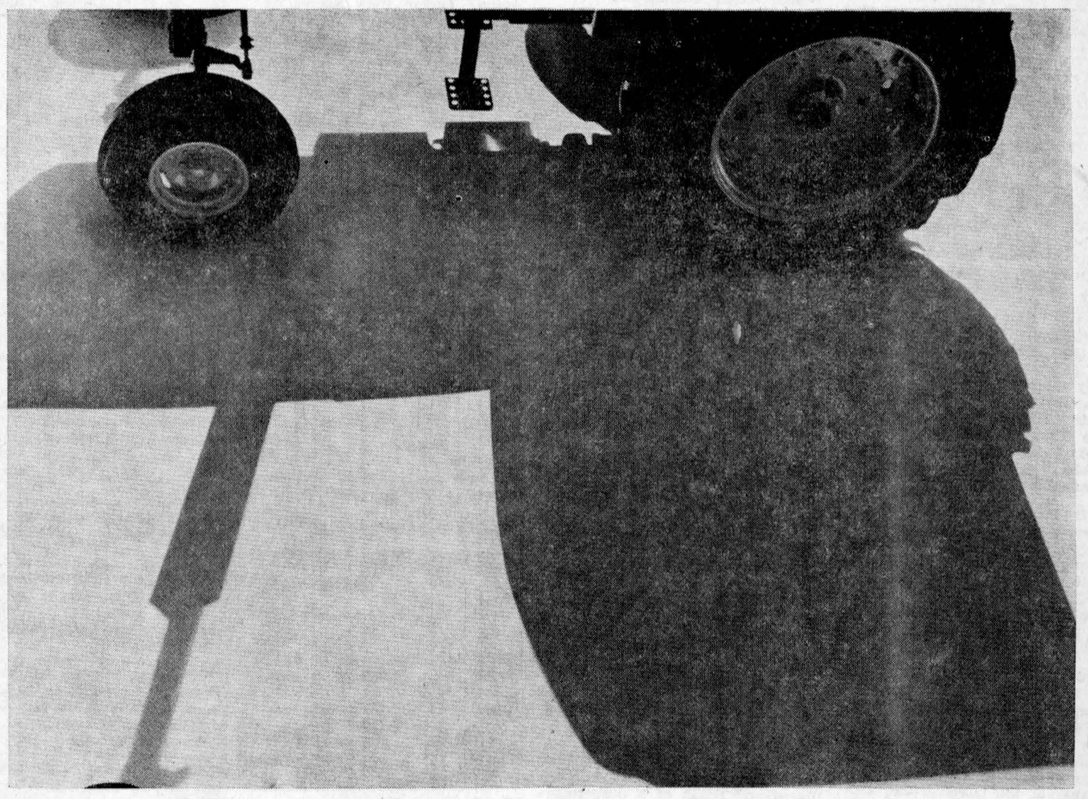

GENERATION II

Arriving Saturday August 19

Generation II is the biggest tractor announcement in more than 10 years. Generation II is four totally new John Deere Tractors ranging from 80 to 150 hp. Come to our all-day open house and get all the information about a totally new tractor design. One that's a world apart from other tractors in performance, comfort, safety and luxury. The date is August 19th. Refreshments will be served. That's August 19 — the day you can enter Generation II. Don't miss it.

SMITH SALES & SERVICE
MAXVILLE — 527-2152

1—Coming Events

ANNUAL Memorial Service of Kirk Hill United Church on Sunday, Aug. 27th, at 11 o'clock. Rev. Lloyd Hylton will conduct the service. Offering for the Cemetery Maintenance Fund. 33-2c

REMEMBER the date, Harvest Supper at Glen Nevis Parish Hall, on Sunday, October 15th, 1972. 33-3c

YOU are cordially invited to a mixed party for Cecile Seguin and Jean Claude Leroux on Sat., Aug. 26th at Hotel St. Telesphore. Good orchestra. 33-2p

TRAP shoot of Alexandria Rod and Gun Club starting Sunday, Aug. 20th at 2 p.m. at Pat Brunet's, Eigg Road. 33-1p

DANCE on Saturday, August 19th at St. Joseph's Centre in Lancaster, 9 p.m. - 1 a.m. Primeau Orchestra. Buffet lunch and refreshments. Admission $1.50. Sponsored by Lancaster Recreation Centre. 33-1c

A wedding reception in honor of Mr. and Mrs. Duncan Kennedy, to be held at King George Hotel, Maxville, Friday, August 25th. Everybody welcome. 33-1c

MR. and Mrs. Bernard McIntee and Mr. and Mrs. Howard Pattingale cordially invite friends and relatives to a wedding reception for Sandra Mary and Robert James on Saturday, September 2nd at 8 p.m. at the House of Labor Hall, 130 Sydney St., Cornwall. 33-3c

KEEP the date—always the last Sunday of Sept. St. Raphael's Harvest Supper at Green Valley Pavilion Sept. 24th, 1972, aso drawing of $500. 32-3c

YOU are cordially invited to a mixed party in honor of Bruno Lobb and Heather MacCrimmon, son of Mr. and Mrs. Aurele Lobb, Alexandria, and daughter of Mr. and Mrs. William MacCrimmon of Maxville at Alexander Hall on Saturday, Aug. 19th. Norman Chabot Orchestra. Refreshments available. Everybody welcome. 32-2p

MR. and Mrs. Roderiguez Leroux and Mr. and Mrs. Dorion Titley cordially invite you to a wedding reception in honor of Mr. and Mrs. Gerard Titley (nee Christiane Leroux), Saturday, August 19th, 1972 at 8.30 p.m. in the Parish Hall, Glen Robertson. Everyone welcome. 32-1p

25th wedding anniversary party for Mr. and Mrs. Stanley Vogan will be held Friday, August 18th at St. Paul's Hall, Dalkeith. All welcome. 32-2c

RESERVE date now for Win-a-car carnival, 1972 Chevelle hardtop V8, sponsored by St. Finnan's Parish, Alexandria, Wednesday, Sept. 20th, featuring the Carlton Show Band on grounds at Green Valley Pavilion. Car ticket gives free admission to the grounds. 31-3c

THE Glengarry Old Time Fiddlers' Association presents Concert and Dance featuring Angus MacKinnon and the Scots Canadians, Sept. 2, 1972, 8 p.m., Community Hall, Maxville. Also appearing will be his All Star Cast from the CNE. 32-4c

COMING EVENTS
AT THE
GREEN VALLEY
PAVILION

For Reservation
Tel. 525-1079 or 525-1255

FRIDAY, Aug. 18th—Mr. and Mrs. Rheal Quesnel and Mr. and Mrs. Gordon McNeil cordially invite all friends and relatives to a wedding reception in honor of Mr. and Mrs. Lucien Quesnel (Pamela McNeil) at Green Valley Pavilion, Brisson Bros. Orchestra. Lunch and refreshments.

SATURDAY, August 19th — Mr. and Mrs. Rheal Leblanc and Mr. and Mrs. William Jeaurond cordially invite relatives and friends to a wedding reception in honor of Mr. and Mrs. Jacques Jeaurond (nee Carmen Leblanc) at the Green Valley Pavilion. Paul McDonald Orchestra. Lunch and refreshments.

FRIDAY, Aug. 25th—Mr. and Mrs. Ambrose MacDonell, Montreal, invite you to a wedding reception in honor of Mr. and Mrs. Wayne MacDonell (nee Rachel Maguire) at Green Valley Pavilion. McDonald Sisters Orchestra. Lunch and refreshments. Everyone welcome.

FRIDAY,, August 25th — Centennial Room. Mr. and Mrs. Stanley Murree and Mr. and Mrs. Douglas MacKinnon cordially invite relatives and friends to a wedding reception in honor of Mr. and Mrs. Charles McKinnon (nee Sandie Murree) at the Green Valley Pavilion. Falcon Orchestra. Lunch and refreshments.

SATURDAY, August 26th — The children of Mr. and Mrs. Philip Legroulx cordially invite relatives and friends to a 50th anniversary in honor of their parents at the Green Valley Pavilion. McDonald Sisters Orchestra. Lunch and refreshments.

FRIDAY, September 1st — The family of Mr. and Mrs. Howard Evans (nee Rita McDonell) cordially invite relatives and friends to a 25th wedding anniversary in honor of their parents at Green Valley Pavilion. McDonald Sisters Orchestra and Sylvester McDonald. Lunch and refreshments.

SATURDAY, September 2nd—Mr. and Mrs. Albert Seguin, Mr. and Mrs. Archie MacLeod, cordially invite all friends and relatives to a wedding reception in honor of Mr. and Mrs. Sheldon MacLeod (Yvette Seguin) at Green Valley Pavilion. Good orchestra. Lunch and refreshments.

MONDAY, September 4th — Mr. and Mrs. Lorenza Seguin, Mr. and Mrs. Hector Leroux, cordially invite relatives and friends to a wedding reception in honor of Cecile Seguin and Jean Claude Leroux at the Green Valley Pavilion. Falcons Orchestra. Lunch and refreshments.

1—Coming Events (Continued)

MAKE reservation now for weddings, meetings, and family parties at the Hub Restaurant and Banquet Hall. 7-tf

COMING EVENTS
AT THE
BONNIE GLEN

For reservations
Tel. 525-3078 or 525-2646

SATURDAY, AUGUST 19th

MR. and Mrs. Rene Lacombe and Mrs. Rhea Seguin cordially invite all friends and relatives to a wedding reception in honor of Mr. and Mrs. Maurice Seguin (Claudette Lacombe) at Bonnie Glen. Our Town Orchestra.. Lunch and refreshments.

FRIDAY, AUGUST 25th

MR. and Mrs. Alex Lauzon of Apple Hill and Mr. and Mrs. L. M. Winters, Long Sault, invite all friends and relatives to a wedding reception in honor of Mr. and Mrs. David Lauzon (nee Diane Winters). Leroux Orchestra. Lunch and refershments. Everybody welcome.

SATURDAY, AUGUST 26th

MR. and Mrs. Henri Brabant and Mr. and Mrs. Arthur Trottier invite all relatives and friends to a reception given in honor of Mr. and Mrs. Raymond Trottier (Monique Brabant) at the Bonnie Glen. No special invitations have been sent. Riviera Orchestra. Lunch will be served.

2—Births

HAMBLETON—To Mr. and Mrs. Walter Hambleton (Dunleavy) Glen Robertson, on Tuesday, Aug. 1st, 1972 at Glengarry Memorial Hospital, a daughter, Katherine Frances.

6—Deaths

MacKENZIE—At Lakeview Terrance Convalescent Hospital, Sunland, California, August 12th, 1972, Robert Angus MacKenzie in his 74th year, son of the late Wm. D. MacKenzie and his wife Annie MacLeod, Dunvegan, brother of Mrs. Alex J. Campbell and Mrs. Alex MacGillivray, both of Maxville, Dan, New Hazelton, BC and Jack, Detroit, Mich.

7—Card of Thanks

FERGUSON—My sincere thanks to friends and relatives for visits, cards, and letters, while I was a patient at Glengarry Memorial Hospital. Special thanks to Dr. Jaggassar, nurses and staff for excellent care.
—(Mrs.) Mabel Ferguson,
Maxville, Ont. 33-1c

GIRARD—We wish to extend our sincere thanks to all our relatives and friends who attended our mixed party. Special thanks to those who organized this occasion.
—Madeleine and Andre.
Alexandria, Ont. 33-1p

HAMBLETON—I would like to thank relatives and friends for gifts, flowers and visits while a patient in Glengarry Memorial Hospital. Special thanks to Dr. Roman and nurses in maternity ward.
—Mrs. Walter Hambleton.
Glen Robertson. 33-1p

MARSHALL—Mrs. Myron Marshall and family wish to extend their thanks to relatives and friends for their expressions of sympathy and kindness at the passing of a dear husband and father. Special thanks to staff of Glengarry Memorial Hospital and Maxville Manor.
Maxville, Ont. 33-1c

McKINNON—My sincere thanks to friends and relatives for visits, flowers, cards and gifts while I was a patient at Smith Clinic. Special thanks to Dr. H. D. Smith, nurses and attendants on second floor.
—Christina McKinnon,
RR3 Vankleek Hill, Ont. 33-1p

McKINNON—We wish to express our sincerest thanks to our neighbors, friends and relatives for their many kindnesses, flowers, mass offerings and expressions of sympathy extended to us at the untimely passing of our son Alastair. Special thanks to Dr. Bourdeau, the nurses and staff at Glengarry Memorial Hospital for the care and kindness they gave to Alex during those trying moments.
—Alex and Hazel McKinnon,
RR4 Alexandria. 33-1p

PROUDFOOT—We would like to express our sincere thanks to Dr. Drummond Smith and the 2nd floor nurses and staff of the Smith Clinic, Dr. T. A. Jaggassar, the staff of the Manor in Maxville, the nurses and staff of the Glengarry Memorial Hospital, Alexandria and to our many friends and neighbors for their kindness during the illness and death of a dear husband and father.
—Mrs. Cora Proudfoot and family,
Vankleek Hill, Ont. 33-1p



THE family of the late Solomon Sabourin Jr., wish to thank relatives, friends and everyone who knew Solly, who were so kind to express their sympathy, in the tragic loss of our dear 18 year old son and brother. We gratefully acknowledge your flowers, masses, cards and attendance. 33-1c

8—In Memoriam

KENNEDY—In memory of a beloved husband, father and brother John Wilfred (Bill) Kennedy who left us on August 18, 1968.
When we asunder part,
It gives us keenest pain;
But we shall still be joined in heart,
And hope to meet again.
—Betty, Duncan, MacRae and Elma.
Ottawa. 33-1c

9—Personal

ANY ladies interested in bowling as a spare in the ladies commercial league on Monday nights at 8.30 please contact Mrs. Marlene Cholette, 525-2136. 33-2c

WE pick up dead and disabled horses and cows. Tel. 874-2308, John D. McMeekin, Dalkeith, licence No. 174-C-69. 1-tf

GLEN Guns, Peter St., Maxville, for the best in rifles, shotguns, revolvers, pistols, scopes, mounts, accessories. We buy old or antique guns or pistols. Tel. 527-2153. 29-tf

FOR sale and service on Singer machines and other makes. Free estimate, call Mrs. R. Main, Alexandria, Tel. 525-1460. Also we have good trade-ins from $24.95 up. Singer Co. of Canada Ltd. Hawkesbury, Ont. 632-2983. 9-tf

QUALITY wise we will not be undersold, anywhere, anytime, anyplace. Shop at home service. Expert installation. Get an estimate then call us. Call collect 932-6716. Cornwall Carpets Reg., 21 Pitt St. 7-tf

BUMSTEAD Chemical Toilet Service, rental of portable toilets. Cleaning catch basins and septic tanks. No toll charge, year round service. Call Cornwall 932-1546 if busy 932-0481. 12-tf

SPECIALTIES unlimited new and used farm implements. Allis Chalmers, B. Sabourin, Tel. 525-3796. 21-tf

FOR brick laying, masonry and general contract work, contact Remi Elie, Green Valley, 525-2176. 16-tf

ALEXANDRIA
DRIVING SCHOOL
BILINGUAL
For information or appointment
Call 525-1269
G. J. IMBEAULT, Prop.
31-tf

THE OFFICE OF
DR. L. J. ROMAN
will be closed due to holidays
from the
26th AUGUST, 1972
to the
17th of SEPTEMBER
inclusive
32-2c

Attention All Veterans

Mr. Ian Urquhart Legion Service Officer will be in this area. Those wishing to see him please contact Legion Club Rooms by AUGUST 19th, 1972
TEL. 525-2213
31-3c

HILLCREST
FUNERAL HOME
WALTER DAVISON
Funeral Director
Bond Street at
Stanley Street
VANKLEEK HILL
Tel. 678-2002
Serving those of all faiths at all times
32-tf

Attention Farmers!
Yes you receive the best prices
For your sick, crippled and dead animals, at our new plant
presently in operation in St. Albert
MACHABEE ANIMAL FOOD LTD.
St. Albert, Ontario
24-hour service — 7 days per week
We do not use collector agents
Permit No. 242-RP-71 receiving,
330-C-71 Collection
TEL. COLLECT
CRYSLER 613-987-2818
34-tf

10—Lost — Found

LOST, a black pony, strayed from the 4th Con. Charlottenburgh near the Johnson Road, about 3 miles north of Williamstown, Tuesday. Finder please call 347-2858. Reward. 33-1c

12—Articles for Sale

GRADE 13 books for sale. Tel. 347-2112. 33-1p

TWO heavy duty metal office desks with drawers. both sides and centre, also metal office partitions and doors, 347-2839. 33-1p

GRADE 13 books for sale. Tel. 525-3287 after 5 p.m. 33-1p

COALOIL lamps and colored dishes. Tel. 525-2502. 33-1p

BLACK and Decker skill saw, like new; complete set stairs and railing; ass't. size windows and doors; lumber and beams; Polaroid 210 camera; carriage, baby crib and hair dryer; chrome table; mattress; Co-Op fridge, ideal for cottage; antique dresser; tall cupboard; sideboards; horse bells and trunk; electric guitar and ass't. wooden chairs. 1957 ½ ton GMC truck. 525-3956. 33-2p

ARIENS snow-throwers available at Shepherd Motors Ltd. 32-2c

14—Autos for Sale

1971 BSA 250, only 1400 miles, price $450. Apply Shepherd Motors Ltd. 525-1402. 32-2c

1963 Triumph car also 1969 Snow-Jet. Tel. 874-2606. 33-2p

1966 Ford sedan, auto. 6, radio, needs paint, as is, $450. 1965 Pontiac, auto. 6, radio, $595. Sterling Myers, Tel. Avonmore 346-5523. 33-3p

1968 Chrysler Newport 4-door sedan, power equipped, mechanically good and new paint, $1475. Tel. Vankleek Hill, 678-2511. 33-2c

15—Farm, Garden, Produce

STANDING hay, can be had for the cutting. L. Henke, RR3 Alexandria. Tel. 525-1488. 33-1p

100 acres standing hay, Norman Edwards, Vankleek Hill, 678-3233. 33-tf

FOR sale, standing hay, also baled hay in Green Valley area. Reasonable price. Tel. 525-1264 on Fri., Sat. and Sun. 33-1p

STANDING hay for sale, at Martintown. Make an offer. C. Morris, 525-2203. 33-1p

HYDRO poles 25 and 35 ft. long, corn crib poles, fence posts, anchor posts and braces. Tel. 932-2735. W. J. McDonald, St. Andrews. 33-tf

25 acres of standing hay, 75% grass hay, 25% alfalfa. Also cedar hedge for sale at 15c each. Arthur Lefebvre, Glen Robertson, 874-2627. 33-3c

CEDAR fence posts for sale, all sizes. Tel. 347-2593. 33-2c

16—Poultry — Livestock

BROWN and white pony for sale, with saddle. Tel. 525-1310. 33-1c

3½ year old mare, saddle broken, complete with saddle and bridle. $300. Apply to Box "S" Glengarry News, Alexandria. 33-2c

TEN registered Ayrshire cows and heifers due to freshen September and October. Tel. 347-2860. 33-2c

WANTED springers due to freshen in August and September. Tel. collect, 931-1307. 14-tf

VANKLEEK Hill Livestock Exchange is the only sale barn in Eastern Ontario that buys 200 colts every Tuesday for exportation. Private selling, no commission. 26-8c

PUREBRED Hampshire and mixed York-Hampshire swine, outstanding performance for breeding and finishing. Prices are reasonable. Tel. 347-2530. 26-28-30-tf

STANDING hay and 25 ft. hydro poles. Norman Edwards, Vankleek Hill. Tel. 678-3233. 31-tf

BLACK and white well marked Pinto mare, 4 years old, well trained, for sale. Apply Mrs. Heinz Shroeder, Glen Norman, 525-1250. 32-2c

WANTED, grade or registered Holstein heifers, 8 to 18 months of age. F. C. McLennan, Lancaster, Ont. 32-2c

19—Pets for Sale

COLLIE pups, 7 weeks old, for good homes. Tel. 525-3230. 33-1c

TO give away, hound puppies. Tel. 525-3711. 33-1p

20—Farm Machinery

NEW HOLLAND manure spreader, New Holland baler (large); New Idea hay elevator, 41 ft. fully equipped; New Idea one row corn picker; Ferguson tractor with chains, plow and harrow; David Brown 990 diesel tractor with power steering and set John Deere 28 discs. Norman Edwards, Vankleek, Tel. 678-3233. 33-tf

SILO, 25 ft. circumference, cap. 11,300 bus., perforated floor, auger and sweeper, propane dryer, 7½ h.p. and transmission. Asking $2,500. Contact Real Lalonde, St. Isidore, 524-2973. 33-2c

WANTED, self unloading farm harvester wagon. Tel. 932-2735. 33-1p

FOR sale, one used Papec grinder mixer recently overhauled, with hammers turned once. Complete warranty, $1200 cash. MacNaughton Cumming. 32-3c

TWO only, 870 Papec grinder mixers, brand new, with paint slightly faded. Substantial discounts and with new machine warranty. MacNaughton Cumming. 32-3c

FOR sale, Woods bulk tank, 55 cans in very good condition. Tel. 525-1250. 32-2c

CHICKEN shelters 5x8 ft., completely rodent proof with heavy guage wire. Like new, $15 each. Tel. 347-2530. 26-tf

22—Farms for Sale or to Let

IN picturesque Glengarry, 110 acres, 70 tillable. Paved road and Raisin River fronts the farm. Paved road divides the farm, making it highly suitable for subdivision, golf course, trailer court, etc. Large four bedroom house, 3 bathrooms. Large barn, renovated to stable 26 horses. Swimming pool, 20'x40'. Will sell or exchange for income property. Reason for selling, illness. Located 60 miles west of Montreal, 3 miles north of interchange No. 126, on 401 Highway, 9 miles east of Cornwall, Ontario. Address all inquiries to the Glengarry Hunt and Equestrian Club Ltd., Williamstown, Ontario. Tel. 931-1332 after 6 p.m. and anytime on weekends. 32-3c

LARGE modern dairy farm for sale. Apply Norman Edwards, Vankleek Hill. 23-tf

WANT ADS
DON'T COST
—THEY PAY!

23—Farms Wanted

FARM wanted with buildings, some bush, on good road. Please write price and particulars to D. Fergusson, Hudson Heights, Que. 33-4c

24—Houses for Sale or Rent

TO rent, modern mobile home, unfurnished near Fournier. Please call 524-5764. 33-2c

ST. George St. West, 3 bedroom brick bungalow, carport, close to schools, stores and doctors, very neat, wall to wall carpeting, semi finished basement. Available Sept. 15th. Private sale, cash to mortgage. 6¼% interest. Tel. 525-2638. 33-2p

FOR sale, mobile home, ideal for bachelor (ette)„ working or retired couple, available with or without revenue property in Alexandria. Terms. Tel. 525-3571, between 6 and 7 p.m. 33-1p

LOG house for sale in very good condition in St. Anne de Prescott, to be moved from present site. Romeo Seguin. Tel. 613-674-5652. 27-tf

PROPERTY for sale, nice house on corner lot in small, quiet village, 30 miles from South Ottawa. Just a step from stores, church, post office, schools and bank. 4 bedrooms, bath, electric heat and oil furnace, paneled living room, tile floor, built in cupboard and china cupboard, 7 miles from hwy. 31, half cash. Could move in the middle of August. Tel. 613-448-2047. 30-4p

3 year old bungalow for sale. Modern kitchen, carpeted living room and two bedrooms. Finished recreation room in basement. Low down payment. Tel. 525-2168 after 6 p.m. 22-tf

27—Lots Wanted

LAND WANTED
SPORTSMAN wishes to buy acreage, large or small, suitable for hunting or fishing. No buildings. Please send details and legal description to J. Jones, Box 852, Station K, Toronto, Ontario. 31-1-12c

31—Wanted — Miscellaneous

SCOTTISH lady requires accommodation preferably sharing a house with another lady. Tel. 525-3716. 33-1c

WANTED to buy, used furniture of all kinds over 40 years old and household articles and antiques, broken or not, also old windows with panes 9"x7" or smaller; cupboards and organs. Will pay top prices. Call N. Gordon, Hudson, Que., collect, 514-236-5010 or write. 19-tf

33—Apartments, Flats to Let

FOR rent, furnished apartment, kitchen, living room, 1 bedroom, $20 per week, includes electricity and heat. Tel. 525-1441. 33-1p

5 apartments to rent on Union St. in Vankleek Hill, all newly renovated, reasonable rent. Also a few antique articles for sale. Tel. 678-2449. 31-tf

21—Real Estate

BUYING—SELLING—TRADING
SEE — PHONE — WRITE

SAUVE
REAL ESTATE LIMITED
(REALTORS)
39 MAIN ST. NORTH
ALEXANDRIA
613-525-2940

RIVER AUX RAISIN, between Lancaster and Williamstown, winterized home, lot 100x150. Total price $9,000.
ST. EUGENE, 166 acre farm. Very good buildings, $50,000.
ALEXANDRIA business building, this 1 apartment $30,000.
ST. RAPHAEL'S, dwelling and former store, very large and roomy. Price $9,000 cash.
LANCASTER, former zoo, home and buildings, 48 acres land.
GLEN ANDREW, farm complete with cattle and machinery, 250 acres cultivated.
CHARLOTTENBURGH TOWNSHIP, 2 miles west of Lancaster, 200 acres land, low set home, bordering Fraser Road, $26,000 with terms. 1 mile to park.
BERWICK, farm 100 acres, neat home with bathroom, new septic tank and weeping beds, landscaped around home. Loofing barn. Year round running creek, $23,500.
4th CONCESSION CHARLOTTENBURGH, 200 acres semi rolling land. Huge home, modern barn, drilled well, 2 dug, 2 springs, priced at $49,000 with $15,000 down payment.

LOTS

WE have several lots, one 3 miles west of Alexandria, one ½ mile north of Alexandria. Four in Alexandria, one in Greenfield, Avonmore.

ALEXANDRIA

MAKE an appointment with our office to see the several good homes which were confided to us, or come in and state your needs.

BUSINESSES

THIS is a good time to buy or sell. Interested, ask a salesman to call on you, for more information.

LAND NO BUILDINGS

SITUATED in every township in Glengarry or Prescott. Priced from $3,000 to $20,000.
NEEDED, farms in Lancaster and Lochiel Townships.
WE list your property on Multiple Listing Service, preferred or exclusive. See us first for an estimate.

For action representation call
Following Representatives
any day — including Sunday

BROKERS

Adelard Sauve 525-2940 Alex.
Maurice Sauve 525-2940 Alex.

FULL TIME REPRESENTATIVES

Lionel Glaude 347-3029 Lanc.
Paul Emile Levert 525-3971 Alex.
Roland Glaude 347-2722 Lanc.
Germain Glaude 347-2586 Lanc.
Fernand Bonin, 674-8728 St. Anne de Prescott

35—Rooms — Boarders

ROOM and board for two school age girls. Tel. 525-3982. 33-1c

WANTED boarding house for 16 year old girl, to attend GDHS, would help and baby-sit younger children. Tel. 347-3044. 33-1c

WANTED, a female roomer. Tel. 525-2516. 33-1c

ROOM to let on 117 Harrison St. lady preferred. Tel. 525-1553. 32-2p

37—Jobs primarily of interest to Women

WANTED reliable woman or girl to take care of one small child and do light housework. Call 525-2604. 33-1p

HOUSEHOLD help wanted for about three hours a day, around lunch hour. Tel. 525-2646. 33-1c

RELIABLE woman that speaks French to keep two children 3 days a week and minimum housework. Apply in person at 116 St. Paul St. 33-2c

EXPERIENCED man required for dairy farm. Tel. 347-3593. 33-2c

40—Employment Wanted

WILL look after children in my home while mother works. Close to Laggan school. Tel. 525-3230. 33-1c

42—Salesmen Wanted

WANTED

DEALER or salesman to handle in ground and above ground swimming pools. For full information contact R. Cullen, rep. Prestige Pool Mfgs. 1215 Queen St., Cornwall, 932-6686. 7-tf

UNITED COUNTIES OF
STORMONT, DUNDAS AND
GLENGARRY

TENDER For TRUCKS

Sealed tenders, plainly marked as to contents, will be received by the undersigned until 12.00 noon,

Thursday, Aug. 24, 1972

for the supply of two 5-ton trucks, equipped with dump bodies and hoists, C.A. 102", 30,000 lbs. G.V.W.
Information to bidders, specifications and tender forms may be obtained at the office of the undersigned.
Lowest or any tender not necessarily accepted.

A. R. FERGUSON, P. Eng.
County Road Superintendent,
P.O. Box 1022
Cornwall, Ontario.
32-2c

NOTICE TO CREDITORS
AND OTHERS

All persons having claims against the estate of Loretta MacDonald, late of the Village of Maxville, in the County of Glengarry, widow, who died on or about 29th October, 1971, are required to file particulars with the undersigned before September 7th, 1972, when the estate will be distributed with regard only to claims of which the Executors shall then have notice. Dated at Cornwall this 10th day of August, A.D. 1972.

FENNELL, RUDDEN,
CAMPBELL and WILSON,
35 Second Street East,
Cornwall, Ontario.
Solicitors for the Executors.
33-3c

Stormont, Dundas and Glengarry
County Roman Catholic Separate
School Board

TENDER

Audio Visual Lamps

Sealed tenders on the above will be received by the Business Administrator no later than 4.00 p.m.

Wednesday, Sept. 6, 1972

Persons interested in bidding on this tender are requested to obtain the necessary tender forms from The Purchasing Department, 408 Twelfth Street West, Cornwall, Ontario, referring to Tender No. 14-1972.

MAURICE G. VARIN,
Purchasing Agent.
33-1c

Stormont, Dundas and Glengarry
County Roman Catholic Separate
School Board

TENDER

Sport Supplies

Sealed tenders on the above will be received by the Business Administrator no later than 4.00 p.m.

Wednesday, Sept. 6, 1972

Persons interested in bidding on this tender are requested to obtain the necessary tender forms from The Purchasing Department, 408 Twelfth Street West, Cornwall, Ontario, referring to Tender No. 15-1972.

MAURICE G. VARIN,
Purchasing Agent.
33-1c

TOWNSHIP OF LANCASTER

APPLICATIONS FOR

ROAD SUPERINTENDENT

Applications will be received by the undersigned, until 12 noon, Thursday, August 24, 1972, for the position of Road Superintendent for the Township of Lancaster. Applicants should have some experience in road construction and road maintenance, also some experience in the operation of road equipment and preferably some mechanical experience. Applications must be made in writing, giving full particulars concerning age, education, experience, marital status, and salary expected.

R. VAILLANCOURT, Clerk,
Township of Lancaster,
North Lancaster, Ontario.
32-2c

ALEXANDRIA
BAR-B-Q

We are pleased to announce the arrival of a
NEW CHEF
Feature of our New Menu, we are proud to present:

- FROGS LEGS
- CHARCOAL STEAKS
- SCAMBIES
- SUPERB PIZZA
- LASAGNA, RAVIOLI, RAGONTONI

Plus many other appetizing plates

FREE DELIVERY OVER $3.00
Minimum Charge on Weekend 50c
Your Host, Marcel Quesnel

GUARDIAN
DEEP CUT
SPECIALS
For Week Of 14th to 19th August

PEPSODENT TOOTHPASTE
Sugg. List 99c ..... for 63c
SNOW WHITE FACIAL TISSUE
Sugg. List 2 for 77c ..... 2 for 63c
ENO FRUIT SALTS, large
Sugg. List 1.43 ..... for 94c
HALO SHAMPOO, 8 oz.
Sugg. List 1.09 ..... for 69c
Also added Feature Guardian Cartridge
126 COLORED FILM, 12 Exp. ..... only 99c

McLEISTER'S
GUARDIAN DRUG STORE
TEL. 525-1101



ALEXANDRIA, this fine 2 year old 3 bedroom brick bungalow located within the town limits on spacious lot qualifying for V.L.A. Has forced air heating, heavy wiring, full basement, own well and approved septic tank. Reasonably priced with terms.

ALEXANDRIA area spacious log frame home with annex and small barn. Has running water and electricity. In peaceful location on partially treed two acre lot. Immediate possession. Total price $7.500.

ALEXANDRIA area excellent 113 acre all plowable farm with brick house, good outbuildings, stock and equipment, negotiable possession and priced right for quick sale.

GLEN ROBERTSON village, choice of three homes all reasonably priced with terms available.

VACANT LAND from small 9 acre parcels to larger parcels up to 700 acres of various types of land for a variety of purposes. Inquiries solicited.

WHETHER you are buying or selling Real Estate, remember that our Professional Sales Staff is at your service, at your convenience, for your convenience.

INQUIRIES solicited on the above and our many other fine listings.

RICHARD VAILLANCOURT 525-3419 or 525-3641
JEAN MENARD 525-2769 or 525-3641
ROBERT VANDER HAEGHE 525-3641
RAYMOND LEGAULT 525-7165 or 525-3641
LEONARD MacLACHLAN 347-2026

E. Vaillancourt
REAL ESTATE - IMMEUBLES
TEL. 613-525-3641 • ALEXANDRIA, ONT.