

Approaching the challenge point

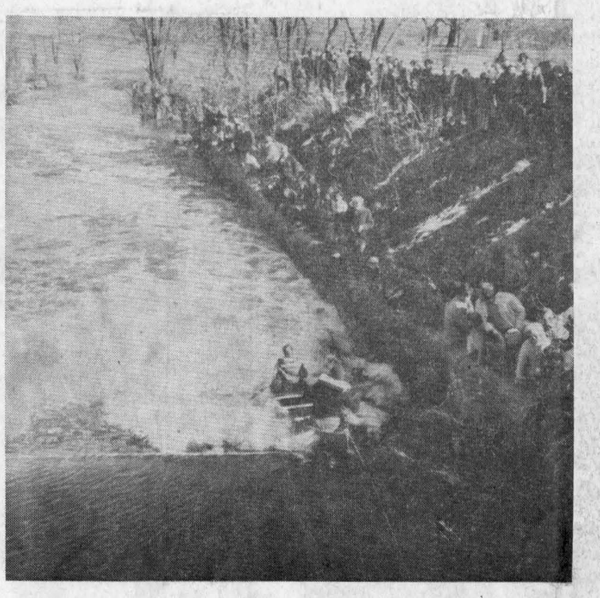

Some were successful

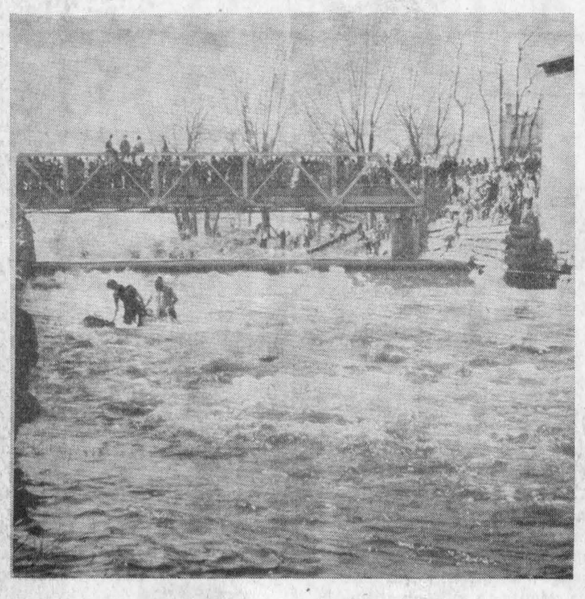

Some were not



Safely past the hazard

White Water Canoe Race An Outstanding Success Sunday

—Photos by Mrs. Mervyn MacDonald

Paddle or portage, but "Row, brothers row, the stream runs fast", were the only instructions given the voyageurs who manned 37 canoes at St. Andrews on Sunday afternoon in the Raisin River White Water Canoe Race. Their objective was Williamstown and they left St. Andrews in staggered starts from 1 p.m. on.

The highlight of the race was in Martintown where the contestants had to decide between the hazard of braving the dam and the churning water below or portaging around, and it was here the audience gathered.

The crowd, out in unexpected numbers, was a sight in itself. People spilled over the bridge, strewed the shoreline, leaned out the windows of the old mill, perched in trees and squatted on stones on the river. They congratulated the canoeists who conquered the falls with a mighty cheer and groaned in sympathy for the ones who upset.

It was an ideal spring day. The sun was shining, buds were bursting on the trees and gentle breezes carried the notes of "The Song My Paddle Sings".

Entries came from as far away as Toronto, most of them informed of the competition through the Glengarry News. Only five of the entries failed to finish.

Trophy winners were M. Withington of Ottawa and J. Rowan-Legge of Toronto who finished in two hours, 51 minutes and 20 seconds. Second were Dick Abbott and John Hoadley of Ottawa in three hours, two minutes and 40 seconds. The McCuaig brothers, Don and Bruce of Martintown were third with three hours, five minutes and 50 seconds. Williamstown canoeists Larry Gordon and Fred Klazinca came in fifth in three hours, eight minutes and 45 seconds.

Chairman of the event, Maurice Menard of Lancaster was more than pleased with the success of this initial endeavor. Response of the participants and audience who gathered are an encouraging indication that it should be an annual event, he feels.

Cruising Down The River Or Racing Down The Raisin On A Sunday Afternoon . . .

The Glengarry News

VOL. LXXXII — No. 16 ALEXANDRIA, ONTARIO, THURSDAY, APRIL 19, 1973 SINGLE COPY 15c

Man Found Unconscious On Road

Police have not yet been able to question Albert Richer, no fixed address, who was found unconscious Monday morning on the Power House Road. It is not yet known whether Mr. Richer was taken ill or had been assaulted.

He was found at 7.30 a.m. by workmen for Remi J. Poirier Construction, on the side of the road with his feet in a water-filled ditch. His condition is reported improving at Glengarry Memorial Hospital.

Heads Board

Kenyon Reeve Albert Faubert was appointed Chairman of the Board of Glen-Stor-Dun Lodge at the meeting of the Board, April 12th.

Capacity of the Lodge is 210 and Reeve Faubert reports there are 206 residents at present. Plans are underway for refurnishing the Lodge with modern hospital beds and furniture. The 60 dining room chairs have already been replaced.

Long range plans call for remodelling and renovating the rooms. Already new floor coverings and wallpaper have been installed in several rooms, most of the work being done by staff members.

New Proprietors For Restaurant

Mr. and Mrs. Gary Lefebvre of Cornwall are the new proprietors of the restaurant on Bishop Street North, near Carnation. It will be operated under the name Jay-Mar.

Mr. and Mrs. Lefebvre will be moving their family here at the end of the school term.

Would Standardize Store Closings

A movement is on foot among some Alexandria merchants to have stores close at 9 p.m. Friday nights, we are informed. At present some stores close at 9 and others at 10 p.m. on Fridays and the move is intended to standardize closings in the interest of shoppers.

Homes Changes Hands

A series of real estate deals stem from the sale by Jean Paul Touchette of his home, Main St. North, to Andre Lefebvre. The Lefebvre home at 129 St. George St. W. was involved in the deal and Mr. Touchette has sold it to Alan McHugh. Marc Lalonde has purchased the vacant lot adjoining the Touchette home, corner of Main and St. George, from Mr. Touchette.

Mr. Touchette in turn is in process of purchasing the home of Ambrose Lalonde, Sandfield St. Another recent purchase by him is the Maloney farm in the St. Andrews area.

Trucks Used For Garbage Collection Must Be Covered To Prevent Littering - Council

Municipalities To Get More Back

Some one-quarter of a million dollars extra will be coming back to the seven Glengarry municipalities by way of the new property tax stabilization plan announced in last week's Ontario budget.

The actual calculation for 1973 will be based on 1972 data which means the final figures will be different from these estimates, based on 1971 data. If the same provisions had been in effect last year, our municipalities would have received these amounts:

Alexandria—$96,000.
Charlottenburgh—$107,000.
Kenyon—$30,000.
Lancaster Township—$49,000.
Lancaster Village—$12,000.
Lochiel—$41,000.
Maxville—$14,000.

The gain includes payments under a resource equalization grant for municipalities with equalized per capita assessment of less than $10,000.

Also included is a general support grant of four per cent of the net tax levy and an increase in grants for municipal policing costs.

Under the Property Tax Stabilization Plan, Estimated Gains based on 1971 data, an additional $96,000 in grants will be available over last year's amount, it was learned by a letter from the Ministry of Treasury and Economics at Tuesday night's council meeting.

Council also received word that a grant of $2.872.79 was approved for improvements to the Island Park and playground.

A report of a discussion between the town's Consulting Engineer and CNR representatives was read outlining the cause of an overexpenditure of $1500 on an outstanding CNR account. The original agreement was for $6,402 and council agreed to pay the amount originally approved by resolution, subject to receiving the normal 90 per cent grant from the department of Transportation and Communication.

The Public Utilities Commission were authorized the use of the town fire booster trailer pump as needed at the filtration plant. Payment to Adam Clark Company will be withheld until completion of their work at the filtration plant, it was decided.

Maurice Lauzon and Bernard Menard were hired to the Alexandria fire brigade.

The installation of a street light on the second last pole on Gauthier Street West was resolved and expenditures on the Island Park were approved for painting of the tennis court, soccer goals and baseball backs.

A culvert on William Street was blocked during construction of the 15 rent-geared-to-income family units by United Builders and it was decided to hold United Builders responsible for the cost of relocating the culvert to prevent flooding.

Stewardship of the former fireman's Island was granted to the PUC who are already improving the island and have plans for installing a lighted fountain in the future.

Arthur Duggan approached council for monetary compensation for the town sewage system which runs through his property.

A resolution was passed stating that trucks used for the purpose of garbage collection must be covered and after a given date the owners of open trucks will be charged with littering.

Mayor Massie advised that Premier William Davies will be stopping here on May 3rd.

Five-Year-Old Boys Victims Farm Fire In Lancaster Twp., Traffic Accident At Glen

Two five-year-old boys were accident victims in the area Friday.

David Everson, son of Mr. and Mrs. T. Philip Everson, 3rd concession, Lancaster Township, died when fire destroyed the farm home of his parents, arrivals from Montreal last summer.

At Glen Robertson, Craig Wallace, 5, was killed as he drove his tricycle along the main street sidewalk in that village. He was struck by a pickup truck attempting to enter a service station lot. Mr. and Mrs. Ronald Wallace are parents of the victim.

Adding to the tragic overtones of the Lancaster Township fire was the fact the young victim would normally have been at kindergarten when the fire erupted shortly before 1 p.m. He had been sent home because of a body rash that developed while he was in class and had been put to bed by the housekeeper.

His mother was on flight home from Arizona where she had gone to accompany her invalid mother home. She learned of her loss only after landing at Dorval Airport at 6 p.m. that day.

Mrs. Frances Janson, 55, housekeeper with the family for 12 years, told police she was washing clothes on the first floor when flames engulfed the living room. She suffered burns in a vain attempt to reach the child and efforts of Mr. Everson to rescue his son were also blocked by the fast-speading flames. Lancaster firemen were soon on the scene but the frame home was completely destroyed.

Neighbors said Mr. Everson, a co-owner of a Montreal car dealership, decided to move here to raise beef cattle.

The neighbor said "the whole family was just enjoying the country life to no end."

They purchased the old farm house, spent a considerable amount of money renovating it and also built a bungalow on the farm for Mrs. Everson's mother.

The family is occupying the bungalow temporarily and Mr. Everson plans to rebuild.

The youngest child of Mr. and Mrs. Everson (Lorna Hutchinson) David is survived by his two grandmothers, his parents, three brothers and three sisters. They are Debbie, a student at Carleton University, Ottawa; Warren and Cathy, students at Glengarry District High School, Jimmy, Patty and Tommy.

The funeral was held Monday morning to St. Andrew's United Church, 2nd Concession, and was attended by neighbors as well as relatives and friends from Montreal. Rev. W. W. Kennedy conducted the service and burial was in the 2nd Concession cemetery.

To Be Seen On TV

Ken MacLennan's sawmill at Dalkeith will be one of the features on the "Four for the Road" TV show on Channel four on May 3rd at 2.30 p.m.

Fatally Injured

Younger son of Mr. and Mrs. Ronald Wallace of Glen Robertson, Craig Wallace, 5, was fatally injured at 7.30 Friday night while operating his tricycle on the main street sidewalk at Glen Robertson. The child was dead on arrival at Hotel Dieu, Cornwall, where he was rushed.

He was struck by a pick-up truck driven by Martin Seguin, Glen Robertson, which was turning into a service station lot. Mr. Seguin reported he saw the child but it is presumed the tricycle skidded on an icy patch and he toppled under the truck wheels.

Surviving in addition to his parents is one brother Drew, 9. Mrs. Wallace is the former Marilyn Arnott.

Rev. Lloyd Davies conducted the funeral service in Dalhousie Mills United Church, Sunday afternoon. Interment was in the church cemetery.

Finch Child Killed Instantly

A third area five-year-old was an accident victim over a period of three days when Dawn Beverly Gibbons of Finch, was instantly killed Sunday morning.

The child was struck by a car driven by Clinton Roy MacDonald of RR2 Finch. The girl was walking by the roadside in the village with a group of other children and was killed while crossing the road.

She was the daughter of Mr. and Mrs. William Victor Gibbons.

Bishop, Clergy Here Wednesday Night For Start Holy Week Services

Bishop Proulx and members of the diocesan clergy will be at St. Finnan's Cathedral, Wednesday night for the Blessing of the Oils ceremony, one of the high points of Holy Week. The mass at 8 p.m. will be preceded by a procession into the Cathedral.

The mass of the Lord's Supper, commemorating the institution of the mass, will be at 8 p.m. on Holy Thursday at St. Finnan's, followed by Adoration until midnight.

The Good Friday liturgy will be at 3 p.m., followed by the Way of the Cross at 7.30 that night.

On Holy Saturday the Easter Vigil mass and ceremonies will start at 7.30 p.m. and Easter Sunday masses will be at the usual hours, at 8 and 11 a.m.

At Sacred Heart Church, masses and other rites from Thursday on will be at the same hours as Cathedral services, except that the Stations of the Cross will be held at 8 p.m. Good Friday. Easter Sunday masses will be at 8, 9.30 and 11 a.m.

Students At Ottawa

The parliament at GDHS visited the parliament buildings at Ottawa on Tuesday and were lucky enough to get hand shakes and autographs from Prime Minister Trudeau and Leaders Bob Stanfield and David Lewis. They were met by Glengarry-Prescott-Russell MP Denis Ethier.

D. J. Stewart Was In 95th Year

Donald John Stewart, a well-known and highly esteemed resident of Kenyon Township, died in Glengarry Memorial Hospital, Alexandria, on Wednesday, April 11th, following a brief illness.

He was born at Stewart's Glen on June 29, 1878, a son of the late Alexander A. Stewart and Isabel MacRae. He was predeceased by his sister, Miss Mary Ann Stewart and brothers Murdoch Wm., Alex Dan, and Dr. Charles Stewart.

He retired from his farm home to reside in Maxville in 1961 and took up residence in the Maxville Manor one year ago.

Mr. Stewart had served on Kenyon Township council for several years, was an elder in Kenyon Church for over 40 years and a member of the Masonic Order for 62 years.

His remains rested at the Munro Funeral Home, Maxville, where his funeral service was held on Saturday afternoon.

His pastor, Rev. John MacKechnie of Kenyon Church, Dunvegan, conducted the service, assisted by Rev. Dr. Donald N. MacMillan of Presbyterian College, Montreal, and by Rev. Iver D. MacIver of St. Andrew's Church, Maxville. Mrs. William R. MacEwen was soloist and sang, "In the Garden". She was accompanied by David MacKillican at the organ.

Pallbearers were George MacRae, Norman Stewart, Archie Stewart, Sander Stewart, Norman A. MacRae and Wallace A. MacKinnon. Members of the Session of Kenyon Church formed an honor guard.

Members of the Maxville Lodge AF and AM No. 418 held a Masonic Service in the Funeral Home on Thursday evening.

Floral offerings, donations to

(Continued on page 5)

Slight Change In Train Times

CNR train service affecting Alexandria will be virtually unchanged with the switch to Daylight Saving Time at midnight, Saturday, April 28th. Only one train, the eastbound weekend night train will have a new departure time, five minutes earlier than at present.

All times given are DST:

EASTBOUND

8.53 a.m.—Daily, except Sunday
10.00 a.m.—Sunday only
1.48 p.m.—Daily, except Sunday
9.20 p.m.—Friday and Sunday only

WESTBOUND

11.30 a.m.—Sunday only
12.45 a.m.—Daily, except Sunday
6.50 p.m.—Daily
10.37 p.m.—Friday and Sunday only

New Store Name

Proulx's Men's Shop will have a new name as of May 1st. Now owned by Ranald J. MacDonald and managed by Larry Hickman, the store will be known as Mister Mann Men's Shop.

Passover Re-Enacted At Sacred Heart

Over one hundred of the active members of the parish committees gathered at Sacred Heart Church Hall Monday night to celebrate the Jewish Passover Meal. Bishop Adolphe Proulx, bishop of the diocese of Alexandria presided over this most impressive gathering. Denis Vaillancourt, President of the Parish Council, Father Rene Dube, Sister Florence Ouimet of the Liturgical Committee who sponsored this event and Miss Bernadette Blais shared the various readings and commentaries during the evening.

Those present were reminded that the Exodus is part of christian history, and that for christians, Christ became the Lamb whose every action during his life was a reminder and actualization of this first liberation of the People of God. It was during such a meal that Jesus announced his death. His own blood was to replace that of the lamb. The very bread used at this meal was to become his own body. The many purifications with water became a sign of love and humility. The eating of morar, that is bitter herbs, help us remember that the lives of our fathers were made bitter by slavery in Egypt, and also announce Christ's betrayal by Judas.

This ceremony reminds the Jewish people of their past, and also announces what is to be expected. For christians, however, this ceremony is much more. While the Jews still wait and hope for the Messiah, christians believe that salvation is already accomplished and are awaiting the glorious return of Christ at the end of time. All of this was therefore recalled at Monday evening's supper.

Sacred Heart's Hall was beautiful with the many candles and candleabras on the tables and on the stage. Jewish symbols hung on the walls and flowers added to the decor. The youths of the Parish served the tables and also danced a beautiful Jewish dance during the supper. Hymns and prayers were shared by the group, and Bishop Proulx and Mr. Vaillancourt as well as Sister Florence Ouimet spoke briefly. All in all it was quite an event for the parishioners at Sacred Heart Parish, and one that will long be remembered.

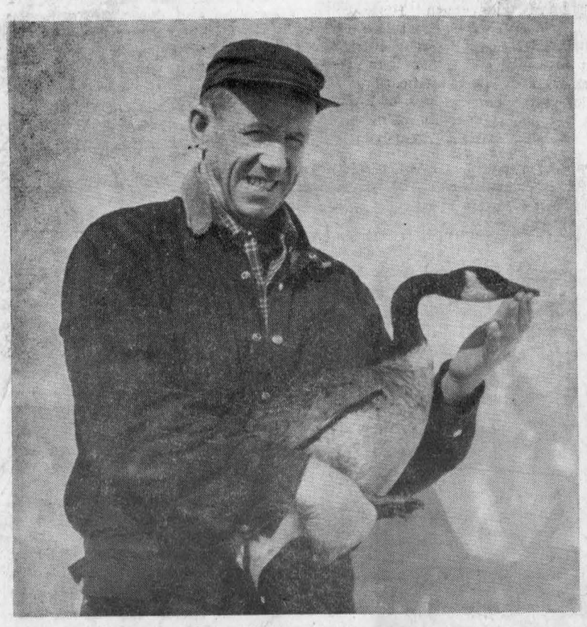

A QUACK DOCTOR, MAYBE?—Lying in a field too weak to fly, this Canada Goose was lucky enough to be found by a conservationist like Lloyd Kennedy who adopted him for the winter months. Treated with loving care and stuffed with goodies, it regained its former momentum and was escorted by its kindly keeper to the bird sanctuary at Long Sault this week. —Photo by Mrs. Mervyn MacDonald

Cartographer David Thompson's Role Lauded At Beaver Club Dinner

The activities of the North West Company in opening up North America and the great contribution played by many partners from Glengarry and Stormont were extolled by Grant Campbell in a talk at the annual dinner of the Nor'Westers' Beaver Club of Glengarry, held Friday night at the Edgewater Inn Hotel, Summerstown. A former MP Stormont, Mr. Campbell is a great, great grandson of John MacDonald of Garth, one of the original partners in the North West Company.

Two of the best known, he noted, were Simon Fraser, who lived his final days at St. Andrews and Alexander MacKenzie who spent much of his life in Glengarry. Many more were prominent Nor'Westers, including the MacGillivrays, MacDonalds, Johnsons, however Mr. Campbell felt that one of the most famous and least well known was David Thompson of Williamstown.

This Nor'Wester, in his opinion, was the greatest cartographer the world has ever known and he should be given a place in history alongside men such as Captain Cook, said to have been the greatest navigator. Unfortunately this has not happened, due to our lack of promotion and we Canadians are the losers as far as our history books are concerned.

While the American counterparts, such as Davy Crockett, Daniel Boone and many others

(Continued on page 4)

Win GM Award

Gilles Roy and Hubert Carriere of Roy's Garage Green Valley Ltd. were winners of a General Motors award in the Ottawa and London zones for reaching a given objective in the parts and service department.

The prize was a trip to Spain for themselves and their wives and the two couples plan on leaving for the sunny climate on May 10th.

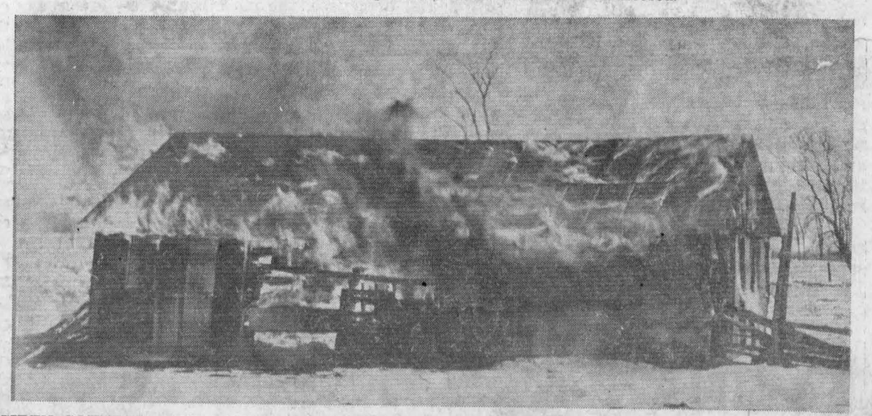

SIREN SOUNDED FIVE TIMES—Alexandria firemen were called out five times over the weekend, the only major alarm being to the above blaze at 11 a.m. Saturday. This barn of Gerard Roussin, East Boundary Road, containing only some hay, was destroyed in a blaze firemen report was started by children. The brigade was called again at 12.30 when it was found sparks from the first fire had ignited straw in a manure pile alongside the nearby Meloche & Sabourin Abattoir. The firemen were called out twice on Sunday for car fires, at 9.20 a.m. to the 1st Kenyon where a car owned by Ronald J. Levert was destroyed, and at 11.40 p.m. when fire damaged the car of Ronald Fawcett, McDougall Ave. At noon Tuesday the truck went to the home of Margaret Donahue, north of McCrimmon, where a grass fire was threatening house and barn.

—Photo by Robert

EDITORIAL

IT'S OUR OPINION

Easter At Last!

A late Easter is finally here and surely we can count now on a steady surge into spring and a return of verdure. It comes following a pleasantly moderate winter and a month of March balmy enough to promise an early return to the land. April's opening cooled us into submission but now the sun is again in the ascendancy and the arrival of Easter signals the rebirth of the soil we have been awaiting.

The holy season of Christmas and its holiday belongs primarily to the children. Easter is more welcomed by adults, not only for its warming temperatures but for its reassuring promise of Resurrection, of a return of life after death.

The tempo of activity should start to pick up now and it is our hope there will be gainful work for all who seek it and time for fun under the sun.

Have a Happy Easter!

Another Spur To Inflation

The cost of living will take another jump for Ontario residents with the increase in the provincial sales tax to seven per cent. And Provincial Treasurer John White has added insult to injury by extending that tax to cover electricity and fuels. That seven per cent jump in the cost of home heating will be piled on substantial recent increases in Hydro rates and fuel oil costs. It will hit every homemaker but will be felt most by those with lowest incomes whom the Ontario Government piously avers its budget is intended to help.

With one hand Queen's Park giveth, and with the other it taketh away, but that hand that is grasping will gobble up another 451 millions of the taxpayers money while handing back some $300 million in the form of individual tax credits or higher grants to municipalities. The farmer will receive rebates to cover his land tax and there are welcome provisions for retaining the family farm but much of that rebate will be offset by application of the higher sales tax to farm fuel and equipment purchases.

As is ever the case where government budgets are concerned it all adds up to higher taxes but the Provincial Treasurer offers a bit of sugar-coating for the pill. That seven per cent sales tax will not apply on the purchase of household pets or flower seeds. One wonders why.

Perhaps we should be thankful this Ontario budget lets the taxpayers off with a mere $150 million in extra payments over the amount flowing back in the form of rebates and increased grants. But will that actually be the case? Is Queen's Park so certain those extra grants to municipalities will result in lower taxes on property, or will councils find it easier to increase spending? Will tax rebates on property ease the load on rentals or might they provide an excuse for another hike on already burdened tenants?

The sales tax is a hidden tax and so it has a special appeal for governments glorying in the role of Santa Claus. It is regressive though, a brake against progress; and it is inflationary, adding to the cost of living at a time when prices are dangerously escalating. Queen's Park has taken the easy way to increase government income but the higher sales tax will pose an added threat to our ever-cheapening dollar.

Every piece of job printing that leaves our office now will have some 20 per cent tacked onto the cost to cover federal and provincial sales tax; and we are the unpaid collector of all this government booty. It is a tax that must be paid by the consumer no matter how huge the corporation that is collecting it for the public treasury.

One is left hoping for a day when government will be content to lower tax rates rather than give part back in the guise of rebates and grants.

This Series May Not Measure Up

En route to another Stanley Cup that they are overwhelming favorites to win, Montreal Canadiens came up against unexpectedly strong competition from the young Buffalo Sabres. We enjoyed the fast, clean play of that series, especially the almost total lack of pugilistics. Both teams were playing the puck rather than the man and it made for a brand of hockey not too frequently on view in pro ranks.

Fast skating, polished passing plays and puck carrying are the elements that delight us in hockey. Excessive whistle stops for fighting and other infractions turn us off, as do fans such as Buffalo breeds, who are addicted to littering the ice and bringing play to a halt.

Canadiens come up against Philadelphia Flyers in the semi-finals now underway. If we miss much of that action it will probably be because the fighting Flyers are playing the man rather than the puck, and the brand of hockey is not worth viewing.

We have not been following the NHL play and we base that dire forecast on a clipping forwarded by a local fan who sees it as evidence that hockey teams have now degenerated to boxing. Certainly this Canadian Press report on Philadelphia Flyers offers little hope that this series will feature real hockey prowess.

"Philadelphia is the most physical team in the NHL", this sad commentary on top-flight hockey notes, "and the fans turn out everywhere to see The Hammer drop his gloves".

The Hammer is Dave Schultz and it seems he is only one of a foursome of fighters. Don Saleski is The Big Bird, Bob Kelly the Bull Dog and Andre Dupont, the Big Train. They don't always win their battles, according to this fanciful bit of sport writing, "but the four have been in some dandies this season as the Flyers became the intimidators and led the NHL in penalties with 1,754 minutes. When the Flyers are hitting hard they win more often than they lose."

There is much more in the same vein but nowhere does the article assert that this fearsome foursome can play hockey. The accent is on fighting and if the Flyers' coach is correctly quoted it seems hockey ability is only incidental. "It doesn't matter who wins", says coach Fred Shero. "It's the fighting itself that's important".

This illustrates the stupidity of some coaches, our reader writes. It probably also accounts for the degeneration that has taken place in Canadian hockey, as exemplified in the Hockey Canada-Russian series.

That clean, fast Canadiens-Buffalo series was a refreshing change for the better. Flyers behaved themselves at Montreal Saturday, and skated off with a win. Perhaps they'll continue to play hockey.

Words Can Be Clean And Beautiful

Psychiatrists have come up with a great many reasons for the increased use of dirty words in modern literature. We have always thought a poverty of language is the chief reason for substituting dirty words or blasphemous expressions, writes the editor of The Ridgetown Dominion. The constant use of these words simply exposes the mental poverty of the writer, or speaker.

"Many years ago, famous word expert and dictionary-publisher Dr. Wilfred Funk was asked to name the 10 most beautiful, that is in sound, as well as in meaning.

"He immediately came up with this memorable handful: tranquil, murmuring, mist, chimes, dawn, hush, luminous, lullaby, golden, melody.

"Later, he was asked to choose 100, but out of the hundreds of thousands of English words he could only really pin the beautiful-in-sound-and-meaning tag on only 21 more. These were: chalice, jonquil, thrush, myrrh, asphodel, damask, marigold, mignonette, oleander, halcyon, gossamer, rosemary, alyssum, oriole, fawn, anemone, tendril, amaryllis, cerulean, camellia, and bobolink. Strange how many were the names of attractive flowers.

"Of course, the game can be played in reverse. An association of teachers of speech countered with this little collection of what they considered the 10 ugliest and most unpleasant-sounding words in our language: flatulent, treachery, crunch, phlegmatic, sap, jazz, plutocrat, cacophony, gripe and plump.

"Meanwhile Dr. Funk continued his researches, concentrating now on the 10 most expressive words, the greatest little words with big meanings.

"This seemed a somewhat easier task, although in fact he spent many years over it. His final choice: the warmest—friendship; the saddest—forgotten; the most bitter—alone; the most revered—mother; the most cruel—revenge; the most peaceful—tranquility; the most tragic—death; the most comforting—faith; the coldest—no; and of course, the most beautiful—love.

"There has been quite a competition to find the ugliest-sounding word. One author suggested pudding, but his humble dislike was soon swamped in a deluge of: disgusting, bucolic, offal, octopus, coagulate, statistician, personnel, hectic, putrid, guts, hike, hypochondriac, debunk, basic, slop-basin, lousy, tyke, ideology, ghastly, wireless, amenities . . ."

With so many words to choose from, it is sad to see writers settling for a few dirty ones.

THE GLENGARRY NEWS
A member of the Canadian Community Newspapers' Association
Ontario Weekly Newspapers' Association
Audit Bureau of Circulation
THE NEWS PRINTING COMPANY
P.O. Box 10 — Telephone 525-2020
EUGENE A. MACDONALD — EDITOR AND PUBLISHER
SUBSCRIPTION RATES: $6.00 per year; $7.00 per year in Canada, beyond the 40-mile zone
$8.00 per year U.S.A. and Foreign
Second class mail registration number 1368



ITEMS OF AULD LANG SYNE . . .



. . . GLEANED FROM OUR FILES

TEN YEARS AGO—

Thursday, April 18, 1963

No progress is reported by the OPP in the search for two gunmen who robbed and brutally beat up Robert McLaughlin, storekeeper at the Brown House, Saturday night. Found unconscious in his store, Mr. McLaughlin suffered a double fracture of the jaw and a broken cheek bone. — Arthur Quesnel who operates the Bar-B-Q restaurant, has purchased the building from Adelard Menard. — Kathy Shepherd of Alexandria, won five firsts in open dancing competition at Montreal. Katherine Kennedy won three season's trophies in the competition open to Glengarry and Stormont dancers. — Denis Bourdeau of Lancaster, who completes the course at Kemptville this month, will join Eastern Breeders as a technician.

TWENTY YEARS AGO—

Friday, April 17, 1953

Tenders are being called this week for construction of the new Alexandria High School. — Sgt. Conrad Seguin reached his Alexandria home, Saturday, after a year's service in Korea. Pte. Cameron McCormick is now en route home and others leaving Korea this month are Major Aime Huot and Pte. John M. O'Connell. — A group of teenagers have organized the Glengarry Social Club and their first outing will be tonight's dance of the Glengarry Club of Montreal in the Palais d'Or. Ronald Menard is president; Mildred MacMillan, vice-president and Jean Conroy, secretary-treasurer. Directors are Will Campbell, Ruth McLeod and Lindy McDonald. — Mr. and Mrs. C. E. Kitts and family have arrived in Lancaster from Almonte. Mr. Kitts has taken over as manager of the Bank of Montreal.

THIRTY YEARS AGO—

Friday, April 16. 1943

Sgt.-Pilot J. Hubert Morris of the RCAF is missing after air operations overseas, according to word received by his parents, Mr. and Mrs. J. J. Morris, Alexandria. The 23-year-old bomber pilot has been overseas since August, 1942, and has been over enemy territory several times. — Mrs. Colin Campbell, Apple Hill, has received word of the promotion of her son, Sgt.-Observer Hugh W. Campbell, to the rank of Flight-Sergeant. He is attached to the RAF overseas. — Glengarry cheese patrons are protesting the price set for cheese, at 20 cents at factory plus Ontario bonus and quality premium. They want at least two cents more. — LAC Lauchlin MacInnes of the RCAF has arrived overseas, his parents, Mr. and Mrs. Norman MacInnes of Maxville, have learned.

FORTY YEARS AGO—

Friday, April 14, 1933

Reduction of 22 seats in the Ontario legislature was definitely announced Tuesday at Toronto. Glengarry under the new set-up will consist of the county of Glengarry, the Township of Caledonia, part of East Hawkesbury Township and the town of Vankleek Hill. — R. B. MacLeod, MA, PhD, former honor student of psychology and philosophy at McGill and winner of a Moyse Travelling Scholarship in 1927, has been appointed an assistant professor in psychology at Swarthmore College, Pa. Dr. MacLeod, who was born at Martintown, is a son of the late Rev. J. B. MacLeod. — At graduating exercises of the Lachine General Hospital, held in St. Andrew's Hall, Lachine, March 22nd, the nurses receiving their diplomas and medals included: Miss Ruby MacMillan, Miss Annabel MacIntosh, Miss Isabel Lunt MacMillan, Miss Anne Louise Henry.

FIFTY YEARS AGO—

Friday, April 15, 1923

On Thursday of last week, friends and neighbors gathered at the residence of C. Dadey, Kirk Hill, to bid farewell to Mr. Dadey and his sister, Miss Norah Dadey, who are removing to Alexandria, where they will reside. — The electric light was turned on in South Lancaster for the first time, Tuesday night. — S. Carriere of the 9th Lancaster, has joined the office staff of the Graham Creamery Co. — By the will of the late Isabella McRae of Toronto, $3,000 is left to McGill University to form a McRae Scholarship fund to assist students from Maxville village and a similar bequest is made to Queen's. — Mr. and Mrs. James McDonald and family have arrived from Vancouver to take up residence on Mr. D. Bonsecour's farm, King's Road, Martintown. — W. Major, who had been on the Union Bank staff here, has been transferred to the branch at Dalhousie Station.

SIXTY-FIVE YEARS AGO—

Friday, April 17, 1908

At the annual meeting of the Alexandria Lacrosse Club, held Tuesday evening, Dr. Hope was authorized to write Cornwall to try and arrange for a Cornwall-Ottawa-Alexandria league. Officers elected were: president, D. A. McDonald; 1st vice, A. G. F. Macdonald; 2nd vice, E. B. Ostrom; secretary-treasurer, Dr. J. T. Hope; committee, W. J. Simpson, Geo. Simon, Donald McPhee, Real Huot and Jos. Lalonde. — Jules Delage, our enterprising young liveryman, has on the road this week a handsome new bus. — Mr. and Mrs. W. C. Saunders and children, who spent the winter in town, left on Monday for their summer home at Billing's Bridge, Ottawa. — Trustees of SS No. 24, Laggan, are calling for tenders for the erection of a school house. — Chas. Gauthier, of Ottawa University, is spending Easter with his father, J. N. Gauthier and family. — It is reported that Duncan J. McPherson has rented a piece of land at the north-west corner of the iron bridge spanning the River Aux Raisins, at Lancaster, where a suitable building will at once be erected for manufacture of his cheese boxes. The construction work is in the hands of David Robertson.

SEVENTY YEARS AGO—

Friday, April 17, 1903

A farewell dance was held in the Fire Hall, on Monday evening for Goe. Ritchie and John D. McDonald, who leave for the West next Monday. — At the recent medical examinations at McGill, the Glengarry students did well. Gus McIntosh of Dalkeith, and S. Markson of Glen Robertson, were among the successful ones. — On the evening previous to his departure for the West, a number of friends and acquaintances assembled at the home of Alex McLeod, 7th Kenyon, to show their universal regret at his removal. — The following teachers are at their homes in Maxville for the holidays: Miss Bertha McDougall, Laggan; Miss M. B. McDougall, St. Elmo; Miss Florence McDougall, Alexandria, and Miss Ada McDougall, Finch. — T. McDonald, Williamstown, is to be congratulated on securing the degree of MD at Queen's University. — Duncan T. Chisholm left for the West on Thursday of last week.

LETTERS to the EDITOR

SEEK U.E.L. INFO

The editor,
The Glengarry News,

Ewan Ross and I, two ex-Glengarrians of Loyalist descent, are venturing on a project of collecting, through family histories and genealogies, what can be had of the history of the earliest settlers of the county. We would appreciate your help in making this known through the News by inserting the enclosed letter and questionnaire in one of the issues These we are mailing to persons we know of Loyalist descent.

Sincerely,
Elizabeth Blair.

YOUR LOYALIST ANCESTORS

Dear Fellow Loyalist:

Two hundred or more years ago your ancestors left their homes in the old land, crossed the ocean to American and settled there.

During the years of the American Revolutionary War and immediately after, these same ancestors or their descendants, left all they possessed in the Thirteen Colonies and came north to Canada in order to remain British subjects.

In the years since then we have multiplied and spread far and wide thereby making family research difficult for interested persons. Today many people are anxious to learn the part their ancestors played in the making of Canada and what happened to them previous to the year 1783.

We have many facts, figures and some family histories that have been collected but what we

(Continued on page 6)

Drunk Drivers

(Milton Canadian Champion)

Other countries have various methods of dealing with drunk drivers. In Turkey, drivers are taken 20 miles out of town and forced to walk back, under police escort. (We presume they are sufficiently sobered by the end of that ordeal.) In Australia, the names of the drivers are submitted to local newspapers, which print them under the headline "He's drunk and in jail." (That's persecution by publication). In Malaya, the drunk driver is jailed, but if he's married his wife goes to jail too. (That's a sure cure system, the punishment from the wife would likely be worse than the imprisonment.) And in South Africa, the intoxicated driver gets a one year jail term or a $2,800 fine—or both. (That's expensive). Experts say all the fellows who face such penalties usually remember their lesson. But drunk drivers in San Salvador don't get a second chance. Police there take them out and shoot them!

They'll Do It Every Time ®

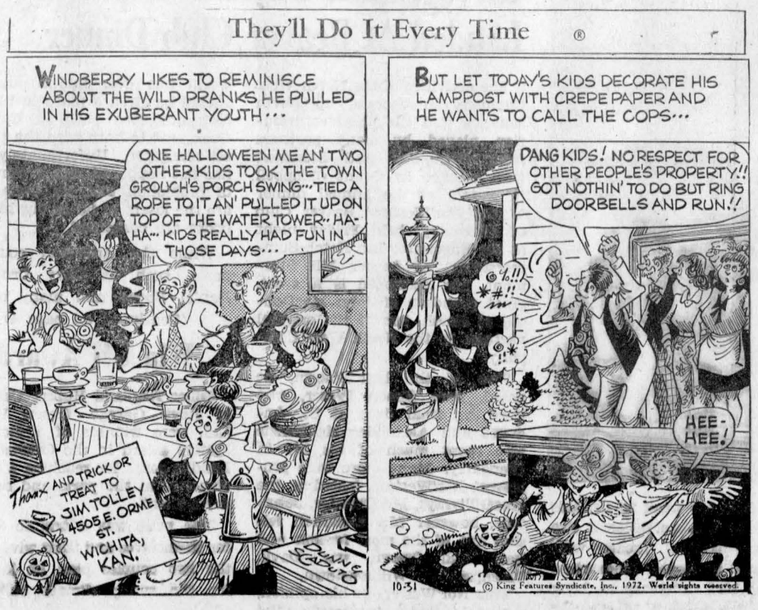



WITH OUR

RAMBLING REPORTER

by Ed.

The generation gap is so wide today even the sound of music doesn't come across.

REMEMBER ALWAYS

Hockey Night in Canada it may be for you, but our treat comes an hour earlier when Lawrence Welk entertains with his champagne music each Saturday night.

OK, so you can't stand his insipid voice and the commercials for Geritol and such he comes out with. We'll admit they're more than a bit nauseating, but not so upsetting as to take away our music appreciation. That champagne music goes to the heart and we can stomach the impresario's gooey interruptions.

His hour is a refreshing change and Saturday's was especially nostalgic as it brought back some of the favored tunes of Irving Berlin. Those opening numbers were a natural combination, a left and right to the heart for anyone getting on in years and who has warm recollections of waltzing to a band that almost inevitably swung from "Remember" to "Always".

Recalling those Berlin lyrics that were so movingly sentimental, an aging roue might decide he'd been badly treated by the weaker sex as he swung from one song to the other. "But you forgot to remember", he mourned, even as he was promising "I'll be loving you always".

That era that Welk recreated for us with those two tunes was one when we could have danced all night, with or without Julie Andrews. It was the songs and the music that once had us tiptoeing through the tulips and laughing in the rain, we are convinced; and we think it a real tragedy that today's teenagers are missing out on the inspired people who made music when you and I were young.

So they have a beat being pounded out in decibels of sound to move their feet. But the lyrics are sad in comparison with Mississippi Mud or Pagan Love Song. If they're tuned in on the words, kids are more likely to be stomping out an Indian war dance than waltzing Matilda.

From our aging viewpoint today's dance doesn't make for romance, but perhaps we'd better not get into an argument where Statistics Canada might prove us wrong. There's the thought, though, that if a lot of youngsters could have danced all night they might not have to walk the floor so early in life.

Perhaps this new generation can do without such sentimental lyrics as Irving Berlin dreamed up to pleasure us in the dance. We'll Always Remember, though, as long as Lawrence Welk is allowed to kindle our recollection with his champagne music of a Saturday night. This is the sound of music we'd like to hear more often on television.

If more people did their driving on the golf course there might be gas for all drivers.

IF THE TANKS RUN DRY

Wouldn't it be sad if you tooled into your favorite gas station, said "fill her up" and were told you were limited to one gallon, or none?

It probably won't happen here this summer but already in various parts of the US of A stations are closing because of a shortage of car juice. And the scarcities of gasoline and diesel fuel threaten to persist right through the peak summer driving season, Time magazine reports.

Texaco, the nation's largest marketer of gas, is already allocating its distributors only as much fuel as they received last year, even though demand is up. Other oil companies are refusing to supply independent stations and many are already closed. In Miami some are already limiting customers to 10 gallons per visit.

It seems refineries are not turning out as much gasoline as motorists want to buy. Production is running around 42 million barrels a week, but consumers are buying at a 43 million barrel rate and summer could see the demand rise to 50 million barrels.

Refineries claim their stocks of unrefined crude oil are dwindling in face of a worldwide tightness of supply. Gasoline output was also affected by the shortage of fuel oil last winter when many refineries had to switch over to produce home-heating oil.

If refineries produce enough gasoline to meet peak demand this summer, Time suggests, they may have to curtail heating oil output enough to threaten more chillouts next winter.

That's the American scene, mind you, but if our cousins to the south are forced to curtail their mile-

(Continued on Page 3)

NEWS OF INTEREST FROM MAXVILLE AND SURROUNDING DISTRICT

Mr. and Mrs. Ernest MacPhail have returned to their home in the village after spending a month in St. Petersburg, Florida.

Winner of the Lions' Draw this week was Mrs. Fred MacGregor.

Mr. and Mrs. Keith Franklin motored to St. Catharines on the weekend and spent a day visiting Mr. and Mrs. Percy Fitzgerald and sons. Kerry Franklin accompanied them home from Guelph University.

GOOD FRIDAY SERVICE

On Good Friday the service of Morning Prayer and Litany will be held at 10 a.m. at St. Michael's Anglican Church. The Good Friday Liturgy is available at Christ Church, Long Sault at 2 p.m. There will be an Easter Eucharist in Maxville on Easter Day at 9 a.m.

CWL INVITE NEW MEMBERS

Maxville CWL held their April meeting on the 12th in the parish hall with several members present. The League prayer was led by Mrs. Gaudet. The minutes of the last meeting were read by Mrs. Villeneuve. The financial report for the year was given by Mrs. Edna Rolland. Mrs. Gaudet reported on the Diocesan meeting she attended, then she vacated the president's chair, coming to the end of her two-year term. She was thanked by members present for the good work she had done during her term. Mrs. Grace Doth, as the incoming president, took over the chair. She said a few words of greeting, thanked members for their help and ended the meeting with the closing prayer.

The celebration of the Feast of Our Lady of Good Counsel will be held on the eve of the feast itself. We will have a special Mass at 7 p.m. During Mass we will be using the UCWO Day of Prayer formula for 1973. This prayer draft was sent to us from the National Office to be used on Prayer Day. Following the literature of the Word we will have the installation of the new officers. Maxville CWL extends an invitation to all ladies and young girls of the parish to join in this celebration. Following Mass all ladies are invited to join in a pot luck supper at the parish hall.

UCW HAD MEETING

Twenty-two members and one visitor enjoyed the comforts of Mrs. Betty Price's home as Unit II met on April 3rd at 8 p.m. under the leadership of Mrs. Archie Campbell and Group IV. Mrs. Campbell opened with a poem "Easter Blessing". In the absence of the secretary, Mrs. Lorna Winter read the March report and recorded the minutes. All were happy to welcome Mrs. Freda Rowe to our meeting. Mrs. Eva Kippen, reported that 37 families subscribe to the "Observer" in our congregation.

Mrs. Harold Willis conducted the business portion of the meeting in the absence of Mrs. C. B. McDermid. March meeting's Cup and Saucer shower added 12 fancy cups and saucers bringing our total up to 60 now.

Thanks were extended to the following members for their help in assisting at the Avonmore Masonic Banquet held here recently. Audrey McIntosh, Margaret McRae, Lila Jamieson, Margaret Dingwall, Dorcas McDougall, Evelyn Willis, and Grace McDermid.

The 5th annual Seaway Valley Presbyterial will be held in St. Andrew's United Church, Long Sault on May 9th.

Our Thankoffering meeting will be April 17th, when Mrs. Norma Benton will give an illustrated talk on her trip to Russia. Flowers in the church for the month of April were donated by Mrs. Charles McIntosh and the UCW will purchase an Easter Lily for the 4th Sunday of April.

Business regarding paper for tables made available by Mrs. Hector Runions and repair to the manse under Mrs. Jean Metcalfe were dealt with and ladies are requested to leave used greeting cards for the Adult Training School, Cornwall, at our church downstairs.

Mrs. Ruth McIntosh reported for the Board of Stewards on the purchase of new carpeting and paint for the church entrance. The next meeting will be May 1st with Mrs. Wilma Nevin and Group I in charge.

The worship portion of the meeting followed as Lorna Winter read "The Caterpillar's Journey". Mrs. Edith Kitely led in prayers. Mrs. Lorna Blair gave a report on the highlights of the last "Observer" and the mission study on India was presented by Helen McEwen and Eileen McEwen. It was entitled "Land, the Gift of God" and showed how agriculture is allowing India to become more self-sufficient. Two Indian recipes were circulated.

Mrs. Campbell thanked Mrs. Price for her kind hospitality. Lunch and social hour followed.

DUNVEGAN

A euchre party was held in Dunvegan Hall on Monday, April 9th at 8.30. Winners are as follows;

Ladies', Mrs. Ben MacKinnon, Greenfield; Mrs. John K. MacLeod, Skye. Low, Mrs. Mabel Stevens, Greenfield.

Men's, Willie Clark, Dunvegan; Herbert O'Byrne, Maxville. Low, Kenzie MacCuaig, Moose Creek. Door prize, Mrs. Alex MacGillivray, Maxville.

The last euchre of the season will be April 23rd at the Dunvegan Hall at 8.30 p.m. Everyone welcome.

Cecil MacRae, president of the Eastern Ontario Agricultural Societies attended a meeting in Toronto at the Royal York, the first of last week.

Linda Embery of Verdun, Que., spent Saturday with Joyce and Norma MacLeod and spending the balance of her Easter term break with Mr. and Mrs. Duncan J. MacLeod, St. Elmo.

A number of Donald Ivor MacLeod's friends and neighbors visited him on Sunday in Cornwall hospital. All wish for a speedy recovery.

Mrs. Norma Tenger and Mrs. Marion Loewen of Dunvegan and Mrs. Joan MacDonald of Laggan, members of the Dunvegan 'TOPS' Club, attended the district workshop at Ottawa on Saturday.

LETTERS

A MAN FROM GLENGARRY

Montreal, Que.

The editor,
The Glengarry News.

Upon my return a few days ago from my visit to Barbados, I read with a great deal of interest the issue of the News in which reference was made to my appointment as Auditor General. First may I thank you for the congratulations conveyed in your editorial comments and for your good wishes that I may be fortunate enough to be able to discharge effectively the responsibilities associated with the office.

I am delighted that you referred to me as a Glengarrian—something of which I am indeed proud. As you know, my family have been residents of Glengarry County since the 1780's and even though I happened to have been born in Calgary—a city of which I am also very fond—I have never ceased to think of myself as basically

(Continued on page 6)

Rambling . . .

(continued from page 2)

age it will be only a matter of time before Canada will be forced to supply them more; and that could spell shortages here. We could probably live with a bit of belt-tightening on travel, though our experience with gas rationing in wartime made a lot of black marketers rich.

It's the threat of a shortage of fuel oil that is particularly chilling. Our winters are long and cold enough without the added prospect of no fuel oil to keep the furnace humming. Wouldn't it be awful to have to go back to hauling out ashes again, and where would we get furnace wood in this day and age, or enough coal to keep so many furnaces supplying heat.

Let's hope Ottawa has enough authority to ensure an adequate supply of fuel oil for all our needs over next winter. Car juice should be a secondary consideration.

ANTIQUES

STRIP A CHAIR FOR 75c

The antique dry strip paint remover. An effective powder mixed with water is a powerful paint remover, for inexpensive removal of thick paints on old furniture, etc.

NO TOXIC FUMES AND NO FIRE HAZARD

Washes away layers of tough old paint. Ideal for pine armoires, old chairs, etc. 4 lbs. makes 1¼ gallons.

Mailed to you postpaid for $7.50

Quebec residents add 60c tax

Mail Money Order to

COUNTRY PINE SHOP ANTIQUES

428 Roche Boulevard — 514-455-4262

Vaudreuil Village, Trans Canada Exit 22

Opposite Vaudreuil Museum

Open 7 days, 9 to 5 p.m. — Sunday at noon

15-tf

Elio G. Gualtieri O.D.

Doctor of Optometry

Every Saturday

8 a.m. to 6 p.m.

39 Main St. North

above Sauve Real Estate

For appointment Tel. any day from 8 a.m. to 6 p.m.

Tel. 525-1987

27-tf

SUMMER JOBS

Students 17 to 21 required by the

Maxville Recreation Committee

for a

SUMMER SPORTS and CRAFTS PROGRAM

Apply in writing, giving formal resume to

PAUL DEVEAU, Chairman

RECREATION COMMITTEE

P.O. Box 208 Maxville

15-2c

Hi Neighbour!

Under New Management

Stop In And Visit Us At The New

Jay Mar Restaurant

(Formerly Chez Gaetan Restaurant)

NEAR CARNATION

HOT AND COLD MEALS SERVED

NEW HOURS:

MONDAY THRU FRIDAY—6.30 A.M. to 8.30 P.M.

SATURDAY—6.30 A.M. to 1.00 A.M.

SUNDAY—10.30 A.M. to 8.30 P.M.

Garry and Dorothy Lefebvre Tel. 525-2642

16-1c

FOR YOUR TRADITIONAL

EASTER DINNER

...OUR TRADITIONALLY LOW PRICES

ALEXANDRIA IGA FOODLINER



WE GIVE GOLD BOND STAMPS

PLENTY OF FREE PARKING

OPEN TILL 10 P.M. FRIDAY EVENING

AIR CONDITIONED FOR YOUR SHOPPING COMFORT

C.P Partly Skinned, Fully Cooked SMOKED HAM, 5-6 lbs. ..... lb.	68c	Stokeley's Fancy Cream CORN or PEAS, 14 oz. tin 4 for	1.00
Utility Grade TURKEYS, 8-12 lbs. ..... lb.	47c	Maple Leaf Pure Tenderflake LARD, 1 lb. pkg. ..... 4 for	1.00
C.P. Fully Cooked, Butt Portion SMOKED HAM, 5-6 lbs. ..... lb.	83c	Zip DOG FOOD, 15 oz. tin .... 10 for	1.00
Grade A Self Basting Top Valu TURKEYS ..... lb.	65c	Jaffa ORANGES, size 123 ..... doz.	79c
Top Valu BACON ..... lb.	92c	McIntosh APPLES ..... 5 lb. bag	79c
Top Valu Skinless WIENERS ..... 1 lb. pkg.	69c	U.S. No. 1 CELERY, size 36 ..... each	35c
26 oz. PEPSI-COLA, plus deposit 5 for	1.00	White GRAPEFRUIT, size 48s .... 6 for	79c
Bright's Fancy Tomato JUICE, 48 oz. tin ..... 3 for	1.00	California Fresh STRAWBERRIES ..... pt. box	59c
Top Valu Homogenized PEANUT BUTTER ..... 48 oz.	1.00	Fresh Potted EASTER LILIES, 5 in. pot .... ea.	2.59

STEDMANS

PACESETTER

Easter VALUE PARADE CONTINUES!



Exceptional Value!
STACKING MUGS
22c ea.
Here's a price you don't often see for earthenware mugs! You can get them in four attractive designs. Buy a matched set or mix 'em up for a little variety. 2120133.

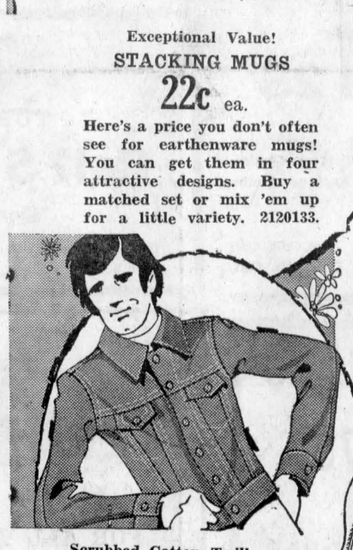

Scrubbed Cotton Twill
WORK JACKETS
6.97 EACH
Navy, brown or burgundy jackets with domed fronts, two front flap pockets and cuffed sleeves made from top quality cotton twill so you can just toss them in the machine! Men's S, M, L, XL. 7140048.

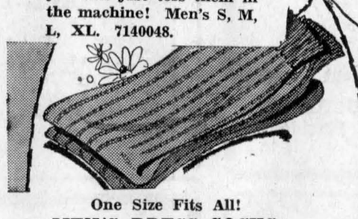

One Size Fits All!
MEN'S DRESS SOCKS
3 pr. 1.47
Such a low price for long wearing, 100% stretch nylon socks! Non-shrink in assorted men's fashion shades. 7423112.



THE NEW LOOK!
ACRYLIC PULLOVER
4.27 each
This fashionable, short-sleeve, casual shirt with a round neck and point collar was styled with the active man in mind. Skinny rib acrylic knit in two-tone color combinations. Men's S, M, L. 7454095.

PRETTY PASTEL
PULLOVER
4.47 EACH
This feminine little fashion pullover is a true fashion bargain because you get the latest colors and the latest styling for such a low price! Shirt sleeves with a round neck and 2-tone combination check. 100% acrylic. Ladies' S, M, L. 8164280.

DAINTY DREAM MATERIAL
GOWNS & PYJAMAS
2.47 ea.
Lightweight, silky Fortrel and cotton or nylon sleepwear. Long or waltz length gowns with lace trim or long-leg pyjamas. A bouquet of colors in assorted ladies' sizes. 8350214.

LIMITED QUANTITIES!
PANTY HOSE
4 pr. 1.00
Don't wait too long to take advantage of this super deal on 100% stretch nylon panty hose in beige or spice tones. Fit 90-150 lbs. 8455180.



EASTER SPECIAL
BRASSIERE
1.27 ea.
A fantastic bra with a natural moulded cup, Lycra back and adjustable straps. A32-C38. 8310118.



SAVE $1!
MISSES' SHOES
Reg. 5.99 ..... 4.99 pr.
Casual shoes with sturdy vinyl uppers and crepe-like soles. Black, dark brown or red. Sizes 8½-3. Made in Canada.

CASH YOUR FAMILY ALLOWANCE CHEQUE AT STEDMANS AND RECEIVE A FREE GIFT!*

* NO PURCHASES NECESSARY

GAMBLES CANADA ACCOUNT CARD

"CHARGE-IT!" STEDMANS Alexandria, Ontario

Athletic Night Program At GDHS Was Feature Of Education Week

One of the education week features at Glengarry District High School was their second annual athletic night which was held at the school last Thursday night.

Designed to show parents just what is contained in the physical education program over 100 participants displayed gymnastics, fencing, wrestling, badminton, creative dancing and folk dancing.

Prizes for the best sportsman and sportswoman went to Roch Lajoie and Tish Filiatrault. These awards are given annually to two students, not necessarily the best athletes but those who through participation in the sports program have shown sportsmanship, co-operation, leadership and dedication.

Five boys and girls are selected by the coaches and Phys. Ed. teachers and the voting is done by the student body. Nominees this year were Margaret and Coleen McCormick, Jean Touchette, Tish Filiatrault and Michelle Massie, for the girls, and J. T. Hay, Roch Lajoie, Hubert Massia, Stuart Dewar and Hubert Steenbakkers.

Each winner is given a small replica of the large trophy.

PROMPT, EFFICIENT SERVICE ON
TOP RANGE ELEMENTS AND OVEN ELEMENTS
Washers
Electric Ranges
Dryers
Main parts for RCA, Kenmore and Inglis
H. J. LADOUCEUR
Tel. 525-3208 Alexandria
1-3-5-tf

Golfing Starts Curling Ends

Easter, this year, marks opening of the golf season and the close of curling here.

All greens will be open for play no later than Saturday at the Glengarry Golf and Country Club, we are assured and the course is completely dry, if not in mid-season trim. The grounds crew has been cleaning up since last week's snow disappeared and Harry Poole is again installed in the clubrooms ready for the new season.

The last curling games are being run off this week at Alexandria Curling Club and the season ends this weekend.

Fourteen rinks participated in the Maple Syrup bonspiel last weekend. Organized by Rene Gauthier and Jack Trudel, it closed with a club dinner Saturday evening, prepared by the lady curlers under Mrs. Janet Brown.

Maple syrup was among the prizes awarded the four top-scoring rinks, made up of;

Kay McLeister, Dr. J. C. Nadeau, Bernice McDonald, P. T. Lloyd, skip.

Joan Ryan, Roger Brazeau, Germaine Lalonde, Jerry Adams, skip.

Cecile Gauthier, Verne Worrall, Arlene Adams, Keith MacMillan, skip.

Yvette Chenier, Harold MacLeod, Jeannette Crevier, Jack Trudel, skip.

The club's trophy night dinner and dance is being held May 5th in the clubrooms.

Peewees Win Trophy

The SD&G trophy for Peewee competition was won this year by the Alexandria peewees coached by Ernie Etherington. The round robin series was played with Maxville and Long Sault.

Dalhousie Wins McNamara Shield

Dalhousie emerged the winners of Junior hockey play for the McNamara Shield in a tournament held at the Community Centre. Lochiel and Alexandria were the other contenders.

Originally designed as a round-robin series, it wound up in a three-game fight between Alexandria and Dalhousie when Lochiel lost the first two games played.

The first was a 4-2 victory for Alexandria; Dalhousie then retaliated with a 3-2 score and the last game was a fierce struggle with play ending in a 6-6 tie. The winning goal was scored with 45 seconds left in the ten-minute overtime period and then Dalhousie added the insurance marker into an empty Alexandria net.

The winning team, coached by Artie McCuaig, are: Jimmie, Steven and Randy McDonell, Tommy Ross, Wayne Reasbeck, Barry MacDonald, Mike Mitchell, Murray and Greg Robinson, Ian MacKay, Roddie McRae, Paul Seguin, Rejean Poirier, Cameron McLeod, B. J. MacDonald, Gordie and Alan Laframboise and Ian Sandilands. MVP trophies on the team were awarded to Cameron McLeod and goalie Jimmie McDonell.

GDHS Participates In Volleyball Meet

The Junior and Senior Volleyball teams from GDHS took part in the nine school tournament in volleyball held in Hawkesbury last Saturday.

The senior boys lost out in the final game but the juniors were eliminated earlier in the series.

Roy MacMaster Died At Toronto

A veteran of World War II, Roderick Roy MacMaster died in St. Joseph's Hospital, Toronto, Wednesday, April 11th, at the age of 49.

He was born in Alexandria, the son of the late Dr. Donald Alexander MacMaster, VS, and Marion MacLeod. He had served overseas with the Canadian Armoured Corps and had been employed with the Post Office Department in Toronto for over ten years.

To mourn his loss he leaves his wife, the former Constance Irene Arnold and a daughter, Susan Elizabeth. He also leaves a sister, Mrs. James B. (Betty) MacDonald, Toronto; a brother, Donald Ewen MacMaster, sister-in-law, Doris and seven nieces and nephews, Laggan; also a nephew, Leroy H. Cowan of Danville, Illinois.

The remains rested in Toronto for two days where service was conducted by Rev. R. B. Herrod at the Turner and Porter Funeral Home on April 12th. Rev. William Scott officiated at a service at the Morris Funeral Home in Alexandria on Saturday, April 14th. The burial took place in St. Columba Presbyterian Church cemetery, Kirk Hill.

Pallbearers were Dougald MacMaster, R. D. MacLeod, Malcolm MacCrimmon, Alex Hay, Dougald MacMillan, and a nephew, Ewen MacMaster.

Cartographer . . .

(Continued from page 1)

have become famous to all Canadians as well as Americans, our own Glengarry men of that period accomplished far greater deeds under much more difficult conditions, the speaker felt. To date they have not been recognized in proper manner. Referring to the long canoe journeys through thousands of miles of Canadian wilderness, Mr. Campbell noted the hardy Nor'Westers and their French-Canadian voyageurs must have been a very hardy type to survive such dangerous trips.

Chief Senior Wintering Partner Jim Hill of Williamstown chaired the dinner at which participants were clad in costumes of the early 19th century period, highland kilts or native Indian dress. Several toasts were proposed and replied to in the appropriate Nor'Wester tradition. The guest speaker was introduced by Ian MacMartin of Martintown, and in expressing thanks later Senior Partner Archibald MacDonell presented a Glengarry wood-carved fruit bowl to Mr. Campbell.

John McDonald Died At 89

The third member of the family to die within 13 months, John McDonald, died suddenly at his residence in the Second of Kenyon on Thursday, April 12th in his 90th year.

He was predeceased in March of last year by a sister, Jenny, Mrs. Albert Willdig and by a brother, Donald Angus, last April.

Born in the Ninth of Lancaster, he was a son of the late Alexander (the Grocer) McDonald and his wife, Mary McDougall. He farmed in the Second of Kenyon for many years. Of a quiet nature, he was respected by all who knew him. Throughout his life he was very fond of children and was much loved by them in return.

He leaves to mourn two brothers, John Angus of Alexandria and Donald of Grand Prairie, Alta. He will also be sadly missed by those he lived with, Albert Willdig, Mary and Ronnie McCormick and family.

The funeral was held on Saturday morning from Morris Funeral Home to St. Finnan's Cathedral where Rev. Leo MacDonell offered the funeral mass at 11 a.m. Burial was in the parish cemetery.

Pallbearers were Myles Dewar, Leo Ladouceur, Alistair MacKenzie, Roddy McDougall, Roddy O'Connor and Bob Scott.

During the evening Dr. Don Conway of Lancaster was inducted into the Beaver Club as a Wintering Partner and there were promotions for Hon. Fern Guindon and Dr. Simon Fraser to the rank of Senor Partner.

Piper Kevin Abbey piped in the head table following a friendly reception and Osie Villeneuve, MPP, introduced Chairman Jim Hill, Grant Campbell, Dr. Simon Fraser, Hon. Fern Guindon and Mrs. Harriet MacKinnon of Alexandria.

A singsong led by the Comforting Sqaws and dancing followed this fourth annual dinner.

Track Meet In May

The annual interschool track meet will be held at Glengarry District High School on Friday, May 18th. Ten schools in the Glengarry-Prescott area will be participating.

Winners from this meet go on to the EOSSA trials in Kingston and from there to the finals held in Guelph and Toronto. The only GDHS student who reached the provincial finals last year was Lyn Morrison who took part in the pole vault competition.

LOUGH, LEWIS & ASSOCIATES
CHARTERED ACCOUNTANTS
37 Main St., Alexandria, Tel. 525-1585
Cornwall Tel. 932-8691
Chesterville Tel. 448-2092
9-tf

"The Happy Hookers"
(Formerly known as the Breaking Point)
Now Available For Stags,
Wedding Receptions, Parties, Etc.
Contact ST. DENIS NEWSSTAND
or Tel. 525-2107
15-4c

ALEXANDRIA MINI GOLF
OPENING
— ON —
Thurs., April 19
NOW FORMING LEAGUES
C. LECOMPTE TEL. 525-2179
16-1c

ANNUAL MEETING
GLENGARRY DISTRICT SOCCER LEAGUE
Wednesday, April 25th
8 P.M.
— AT —
LAGGAN PUBLIC SCHOOL

AUCTION SALE
VILLAGE OF LANCASTER
Saturday, April 28th
AT 1 P.M.
OPPOSITE POST OFFICE
30" electric stove; 14 cu. ft. fridge; 5-pc. kitchen set; electric washer; 1 kitchen cabinet; 6 kitchen chairs; electric sewing machine; 2 oil space heaters; 2-pc. chesterfield; RCA TV, floor model; floor carpet 12x12; 3 coffee and card tables; floor polisher; 2 recliner chairs; record cabinet; 3 dressers; 2 beds complete, box spring and mattress. All above furniture is new. 2 TV lamps; kitchen utensils; pictures; antiques; pine cupboard; 9-pc. dining room set; 3-pc. settee.
TERMS — CASH
WILFRID MARCOUX, Auct.
BILL ROULEAU, Prop.

AUCTION SALE
OF HOUSEHOLD FURNITURE, ETC.
IN THE VILLAGE OF DALKEITH
Wednesday, April 25
AT 1 P.M.
Kitchen Range, like new; Bureaus; Beds; Dressers; Tables; Chairs; Dishes and Other Household Furniture and Some Antique Items.
TERMS — CASH
MANSEL M. HAY, Auctioneer, Dalkeith, Ont. Tel. 874-2597
MRS. BLANCHE MacDOUGALL, Prop. Dalkeith, Ont.

TIP
TURN IN A PUSHER
Call 525-1714
Don't give your name
This is completely anonymous
1-tf

PATISSERIE
LAPIERRE
PASTRY
Now Open
Telephone 525-1817

AUCTION SALE
ALEXANDRIA, MAIN STREET SOUTH
Saturday, May 5th
AT 1 P.M.
Complete Household Furniture and Large Number of Antiques. House also for sale.
MRS. CONRAD BRUNET, Prop.
WILFRID MARCOUX, Auct.
16-1c

ENTER GUARDIAN'S
Easter Bunny Contest
No purchasing necessary to participate
Contest Closes April 21st, 1973
We have a nice assortment of Easter Candy, Novelties
Chocolates, Greeting Cards
McLEISTER'S
GUARDIAN DRUG STORE
TEL. 525-1101

FIELD CROP SPRAY CLINIC
Wed., April 25, 1973
1.00 P.M. to 3.00 P.M.
FARM OF LLOYD and RONALD McRAE
EAST OF BAINSVILLE
Discussion re
Sprayers, New Techniques, Calibration
Chemicals for Specific Problems
New Materials
EVERYONE WELCOME
Sponsored by the Glengarry Crop Improvement Assoc.
J. Y. HUMPHRIES, Secretary
BENOIT DUCHESNE, President
16-1c

HOME IMPROVEMENT BEGINS WITH BUILDING SUPPLIES AND LUMBER
FOR ALL YOUR BUILDING NEEDS
CONTACT
Lancaster Lumber and Fuel
Tel. 347-3486 Lancaster
ALL TYPES OF FUEL OIL
No. 1 and No. 2 — Also
DIESEL FUEL OIL
All types of heating and construction contracts arranged

NOTICE
TOWNSHIP OF LANCASTER
Re: Setting of Fires
A reminder to Lancaster Township residents that all costs for the services arising from the burning of brush, rubbish or other combustible material according to By-law 202-73 are the responsibility of whoever started such fire.
Other taxpayers must not pay for such carelessness.
By Order of Council
ALFRED SLOAN, Clerk
16-1c

Menard Fairway
ALEXANDRIA, ONT. TEL. 525-2207
MEN'S DRESS SOCKS 100% nylon, size 10-13. Assorted colors. SPECIAL .... 43c pr.
TOWELS 14" x 26" Terry hand or dish towels colored stripes. SPECIAL .... 33c ea.
LADIES' SLACKS Double Knit Tricot, 100% Polyester Slacks, white, grey, beige, suggested retail price $20. SUPER SPECIAL 5.97
ELECTRIC CAN OPENER with knife sharpener. Gold or avocado 8.97
LANDER Egg shampoo, creme rinse or bath oil large 32 oz. bottle SPECIAL 77c
EASTER GIFT SUGGESTIONS
Alarm Clocks 3.97
Presto Cookers 19.97
Pocket Radios 3.97
Bicycles for the whole family we have them in stock
Men's and Women's, 10-Speed Bicycle racers
Girls' and Boys' Coaster, Boys' 3-speed racer

Wagons and Tricycles for the young
Drop in and see them

LEMIEUX'S GROCETERIA
Tel. 525-2987 — Main St. North — We Deliver
We Sell Government Inspected Meat Only
EASTER WEEKEND SPECIALS, APRIL 19, 20, 21
CORONA Assorted Drinks 30 fl. oz. plus dep. 8 for 99c
ALLEN'S DRINK, assorted flavors, 48 oz. 3 for 1.00
DOLE PINEAPPLE sliced, tidbit, crushed 19 oz. 2/75c
AYLMER TOMATOES 28 oz. 39c
HEINZ TOMATO SOUP, 10 oz. 5 for 57c
SQUIRREL PEANUT BUTTER 48 oz. 1.19
NIBLETS KERNEL CORN, 12 oz. 2 for 49c
NESCAFE INSTANT COFFEE 10 oz. 1.99
WHITE SWAN TOILET TISSUES 2 rolls 29c
SCOTTIES FACIAL TISSUES, 200's 2 for 79c
VOGUE LAUNDRY DETERGENT 5 lbs. 99c
McINTOSH APPLES 5 lbs. 59c
MEXICAN TOMATOES lb. 39c
TENDER T-BONE or WING STEAKS lb. 1.49
PICNIC HAMS lb. 79c
STANDING RIB ROAST lb. 1.19
WE SPECIALIZE IN CUTTING AND WRAPPING OF MEAT
WE WILL BE CLOSED ON EASTER MONDAY

Roy's Garage (Green Valley) Ltd
PARTS DEPARTMENT
• WHOLESALE DISTRIBUTOR
• LAW-REL CHEMICALS
• BF GOODRICH TIRES
• GM GENUINE PARTS
• DUPLATE AUTOGLASS
• UNI-ROYAL TIRES
Telephone 613-525-2300
HUBERT CARRIERE, Parts Mgr.
RENE MELOCHE, Order Desk
"Fast, Efficient Service—Delivery Within 24 Hours"
15-3c

TOWNSHIP OF KENYON
Tenders for Municipal Drain
Sealed tenders, plainly marked as to contents, will be received by the undersigned until 12 o'clock noon
Tuesday, May 1st, 1973
for the construction of the following drain
VILLENEUVE-LEDUC DRAIN
Earth Excavation: 13,680 cu. yd.
Hardpan Excavation: 25 cu. yd.
Rock: 3 cu. yd.
Plans and specifications may be seen at the Township Hall, Greenfield, Ont., or at the office of Stidwill & Assoc. Ltd., Cornwall, Ont.
A certified cheque for 10% of the tendered price must accompany each tender.
Tenders will be awarded subject to approval of Municipal Board.
S. O'CONNOR, Clerk Treasurer,
RR5 Alexandria, Ont.
15-2c

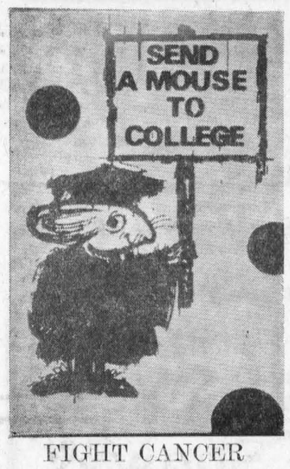

FIGHT CANCER WITH A CHECK-UP AND A CHEQUE!

N O
K of C Bingo

This Sunday
Jackpot Winner: Mrs. McCuaig

SOCIAL and PERSONAL

Mrs. Walter Palmer and daughter Sandra of Goderich visited with her mother, Mrs. Jos. Thauvette the early part of the week. Mrs. Palmer had been a delegate to the Liberal convention in Ottawa on the weekend.

Mr. and Mrs. Archie MacDonald and Cathy of Montreal were here on the weekend to attend the funeral of Roy MacMaster.

Mr. and Mrs. Douglas Macdonald and children of Quebec City spent the weekend with Mr. and Mrs. Hubert Macdonald.

Mrs. Mona Osborne of Pierrefonds visited on Sunday with Mr. and Mrs. Angus H. McDonell.

Mr. and Mrs. Don Laplante of Cornwall were guests of Mrs. Hilda Tobin on Sunday.

Mrs. Ernest Swerdfager of Cornwall spent some time with Rev. J. A. MacMillan and Miss Jean Fraser of Lochiel.

Mr. and Mrs. John McIntosh and daughter Heather of Carleton Place were recent guests of Mr. and Mrs. Wallace McIntosh, Apple Hill.

Weekend guests of Mr. and Mrs. Doug MacKinnon, Sheila and Debbie were Mr. and Mrs. Kent McDermid, Chris and Lori of Iroquois; Mr. and Mrs. Gerald Lajoie and Kim, Mr. and Mrs. Charles MacKinnon Jr. all of Cornwall and Mr. and Mrs. David Yule of Ottawa.

Weekend visitors with Mr. and Mrs. Euclid Doucet were Mrs. Philip Asselin and daughters, Janine and Jacqueline of Verdun.

Those who were in Maxville on Saturday to attend the funeral of the late Donald J. Stewart at the Munro Funeral Home were, Rev. Dr. Donald N. MacMillan and Mrs. MacMillan; Mr. and Mrs. Alex D. Stewart, Donald Stewart, Mrs. Angus MacLeod and Dr. Dan MacRae, all of Montreal; Rev. William Sutherland of Merrickville; Mr. and Mrs. M. M. Stewart of Hamilton; Mr. and Mrs. Charles Stewart, Miss Mary Stewart and Mr. and Mrs. John W. Stewart, Cornwall; Mrs. J. B. Kelly and son Robert, Mrs. Allister MacKenzie and Mrs. Betty Kennedy of Ottawa.

Mr. and Mrs. Angus H. McDonell arrived home last week after spending the winter at Vero Beach, Florida.

Misses Helen, Genevieve, Gabrielle Gormley and Gilbert Gormley have arrived from Montreal to occupy their new home on Elgin St. East, purchased from the estate J. J. Morris.

Mr. and Mrs. Rene Roy were in Toronto on the weekend and were accompanied home by their daughter Linda who had been studying for her Master's Degree at the University of Toronto for the past year.

David Roy and Jamie McMaster left for a tour of Europe on Monday.

Miss Kim Auld left yesterday for Vancouver where she will visit Mr. and Mrs. Sandy McGonnigal, Mr. and Mrs. Angus MacDonald and also in Seattle with Mr. and Mrs. Archie MacDonald and family.

MARRIED

MacGILLIVRAY—MUNROE

Mr. and Mrs. J. K. Munroe of Dalkeith, are pleased to announce the marriage of their daughter Elizabeth Ann to John Campbell MacGillivray, only son of Mr. and Mrs. Archie D. MacGillivray, Kirk Hill. The marriage took place on April 16th at 8.30 p.m. in St. Andrew's Presbyterian Church South Lancaster. Rev. Kenneth McDonald officiated.

Church Services

The Services of Worship for the United Church of Canada for this Sunday, Easter Sunday are: Alexandria 9.30 a.m.; Dalhousie Mills 11.15 a.m.; Glen Sandfield 7.30 p.m.

There will be a combined Service of Worship at Alexandria at 11 a.m. on Good Friday, April 20th, and at 7.30 p.m. in East Hawkesbury United Church.

The St. Lawrence Pastoral Charge is holding a combined service for this Good Friday at Salem United Church, Summerstown at 7.30 p.m.

There will be an Easter Sunday Sunrise Service at St. Andrew's, Bainsville, at 8.30 a.m.. and a combined Communion Service at Knox United, Lancaster, at 2 p.m. Sunday School is cancelled for this Sunday.

Hospital Auxiliary Spring Tea Was Big Attraction Saturday

Alexander Hall never looked more delightful than Saturday afternoon, April 14, when the Glengarry Memorial Hospital Auxiliary held its sixth annual Spring Tea.

The completely refurbished hall in two-tone blue was transformed into a very charming tea room. Individual tables laid with yellow and blue cloth centred with vases of pink, blue, yellow and white spring flowers, made a cup of tea and refreshments that much more delicious—oh yes, the baking was just fabulous!

Everyone was overwhelmed with the spring-like atmosphere. Numerous deep rose hydrangea plants, white lilies and ferns, loaned by a local florist, graced the apron of the platform before a pale blue backdrop.

Dainty printed blue parasols made by Mrs. Ernest Gallant were hung on plain blue panels around the hall.

The main tea table was centred with a colorful arrangement of red tulips, pink snapdragons, white mums, yellow glads and daffodils flanked by silver candelabra.

Mrs. Ranald MacDonald, general convener, often heard "it's just a dream", when a visiting guest spoke of the overall scene.

Mrs. John Grant, auxiliary president, smart in a toast lace coat dress, greeted guests at the door, assisted by Mrs. Neil Blair, past president, in a mint green gown, and Mrs. James A. Wightman, in turquoise, who was in charge of the guest book.

Mrs. Aime Lalonde and Mrs. George Dumouchel presided at the contribution basket.

Mrs. Alice Filion, Mrs. Alex Spooner and Mrs. Jos. Roy were in charge of raffle ticket sales.

Pourers throughout the afternoon were Mrs. Alex McNaughton, Mrs. Albert Faubert, Mrs. Bruno Massie, Mrs. William Scott, Mrs. Hubert Quart, Mrs. Jacques Joly, Mrs. Gerald Trottier, Mrs. Grant MacGillivray, Mrs. Gerald McDonald and Mrs. Douglas Baxter.

Mrs. J. F. Adams, convener of the tea room, was assisted by Mrs. Douglas Baxter and candy stripers Catherine McDonald, Joan Nixon, Allison Barlow, Nicole Lalonde, Donna Reid, Donna Kemp, Mary Worrell, Sylvie Dupuis and Heather Hall, also Joanne Gallant who is not a junior volunteer.

Amber Adams and Beth Lloyd, daughters of auxiliary members, were chic in printed yellow floor-length frocks and directed people to coat hangers at the door.

Tempting aromas must have permeated kitchens in homes of many Alexandria and Glengarry women in recent days for the baked goods table, under the chairmanship of Mrs. Arcade Trottier, was just groaning with all kinds of goodies, handsome to look at and even better to eat.

Mrs. Trottier was assisted by Mrs. Aline Seguin, Mrs. Laurette Lefebvre, Mrs. Laurea Decoste, Mrs. A. Thauvette, Mrs. Albert Laporte and Mrs. Alexandrine Valade.

A variety of handmade articles brought interested buyers to the handcraft table convened by Mrs. Raoul Leclerc, assisted by Mrs. Lloyd Davies, Mrs. Callum MacGillivray and Mrs. Louis Carriere.

The nearly-new table was in charge of Mrs. Henry Ladouceur, assisted by Mrs. Archie McRae and Mrs. Ernest Gallant.

The newest feature of this year's tea was the fortune-teller's booth. It proved to be a busy nook as Mrs. Hilda Scott looked into the past, present or future.

Memberships were taken by Mrs. J. R. Lunan, Mrs. Alex McCuaig and Mrs. Morlin Campbell.

A most important department, the "pantry workers" kept tea tables well supplied. Mrs. Grace McLennan was convener, assisted by Mrs. Douglas MacMillan, Mrs. Alex McDonald, Mrs. Lloyd Howes, Mrs. Philip Lloyd, Mrs. E. A. Bissonette, Mrs. Bert Laflamme, Mrs. Albert LaSalle and Miss Mamie MacMillan.

Mrs. Ivan Ross was in charge of a bulletin board display of items from the hospital cart.

Mrs. E. Galipeau, president of District 9, OHAA and Mrs. F. H. Dube, both of Ottawa, attended as well as a number from Avonmore, Hawkesbury, Vankleek Hill, Morrisburg and other areas.

The door prize of the table centrepiece drawn by Mrs. John Grant was won by Mrs. Clifford Austin. Alex McDonald won the hand-hooked rug in the Christmas Rose pattern, drawn by Mrs. Lloyd Davies. The quilt, drawn by Mrs. Grant MacGillivray, was won by Mrs. R. D. A. Neill, Don Mills.

Many Mourn Adelard Quesnel

A large family connection mourns the passing of Adelard Quesnel whose death occurred on Saturday, April 14th, at Glengarry Memorial Hospital. He had been in failing health for the past year.

Born at St. Raphael's, 74 years ago, he was the son of the late Hughie Quesnel and his wife, Florine Martin. Throughout his lifetime he farmed in the First of Kenyon until his retirement to Alexandria six years ago. He was predeceased by his wife, the former Clara Quenneville, nine years ago.

To mourn his loss he leaves two sons and four daughters: Rheal, Dollard and Aline, Mrs. Romeo Lauzon all of Alexandria; Blanche, Mrs. Adolphus Harps, Cornwall; Cecile, Mrs. Emile Gagnon, St. Constant; Dorothy, Mrs. Rheal Seguin, Dalhousie Mills. He also leaves two brothers, Charles and John Quesnel of Alexandria.

There are 45 grandchildren and 19 great grandchildren.

A large number of relatives and friends were in attendance at the funeral on Tuesday, held from Morris Funeral Home to Sacred Heart Church. Rev. Rene Dube officiated at the funeral mass at 11 a.m. Burial was in Green Valley cemetery.

Pallbearers were six grandsons: Rene Harps, Bruno Lauzon, Yvon Seguin, Roger, Bruno and Gerald Quesnel.

LOOKING FOR EMPLOYMENT—
Check our Classified Ads

D. J. Stewart. . .

(Continued from page 1)

the Memorial Hospital, the Maxville Manor and the Cancer Society were tributes of honor and regret.

The remains were placed in the Maxville vault for burial in Dunvegan cemetery at a later date.

TELL YOUR DEALER YOU READ IT IN THE "NEWS"

COMPLETE NEW STOCK OF
First Communion Souvenirs
— AT —
Papeterie ALEXANDRIA Stationery
23 Main St. S. Tel. 525-1232

Vitrerie Theoret Glass
MAIN ST., GREEN VALLEY
WE SUPPLY and INSTALL
STORE FRONTS — ALUMINUM DOORS and WINDOWS — CAR GLASS — THERMOS PANES
PLEXIGLASS — MIRRORS — TABLE TOPS
SHOWER DOORS, GLASS OF ALL TYPES
Authorized Dealer for
KAISER ALUMINUM SIDING
LEO B. THEORET, Prop. Tel. 525-2704
45-tf

SMOKED PICNIC HAMS	lb.	63c
MIDGET ROLLS	lb.	1.15
COTTAGE ROLLS	lb.	99c
SWEET PICKLED COTTAGE ROLLS	lb.	95c
R.T.S. SMOKED HAMS, Whole or Half	lb.	85c
R.T.S. SMOKED HAMS, Center Cut or Slices	lb.	99c
R.T.S. DINNER HAMS, 2 to 3 lbs.	lb.	1.39
UTILITY GRADE TURKEYS, 6 to 10 lbs.	lb.	59c
UTILITY GRADE CHICKENS, 5 to 7 lbs.	lb.	59c

Large Assortment of Fresh Fruits and Vegetables
Prices Effective Till Closing Time April 21st
MELOCHE & SABOURIN
Tel. 525-1295 WE DELIVER Tel. 525-1295
We Reserve Right to Limit Quantities
15-2c

BAKE SALE and TEA
— AT —
SACRED HEART HALL
ALEXANDRIA
Saturday, April 21st
2 to 5 P.M.
Sponsored by Ladies of St. Martin de Tours Parish
Glen Robertson — Welcome
16-1c

DUSK to DAWN SHOW
AT THE
Carry Theatre
SUNDAY, APRIL 22nd
5 FEATURES! 1 ADMISSION

Border Drive-In
CURRY HILL, ONT.
FRIDAY, SATURDAY, SUNDAY APRIL 20, 21, 22
- THE STEWARDESSES
- HOUSEWIVES REPORT
- ANN AND EVE

Adults Only
Carry
WED. - SAT. APRIL 18 - 21
"Come Back Charleston Blue"
Godfrey Cambridge, Raymond St. Jacques
— ALSO —
"Cancel My Reservation"
Eva Marie Saint, Bob Hope
(ADULT ENTERTAINMENT)
SUN. - TUES. APRIL 22 - 24
"The Silent Room"
— AND —
MARTY ROBINS in
"Country Music"
(ADULT ENTERTAINMENT)
WED. - SAT. APRIL 25 - 28
"Boxcar Bertha"
Barbara Hershey, David Caradine
— ALSO —
"Dagmar's Hot Pants"
Adults Only
SKY-HI DRIVE-IN
Fri., Sat., Sun., April 20, 21, 22
Marty Robbins
"Country Music"
— PLUS —
"The Groundstar Conspiracy"
Dusk To Dawn Show
EASTER SUNDAY
APRIL 22nd
— 5 FEATURES —
- Country Music
- The Groundstar Conspiracy
- Silent Running
- The Black Belly of the Tarantula
- Weekend Murders

ADULT ENTERTAINMENT

THE GLENGARRY PIPE BAND
SPRING CONCERT and DANCE
Featuring
THE CELTS
MAXVILLE HALL
April 21 - 8:30 p.m.
Admission $1.50 Children 75c
Advance Sale — $1.25
At Danskins, Maxville, or The Hub
14-16c

FACTORY AUTHORIZED SALE
On Canadian-made, full-featured Electrohome Color TV Models
While They Last



VERMONT
Charming? Yes. Authentic? Undeniably. And the color? The finest. Because Electrohome's C-11 chassis is engineered to perform with consistent excellence. See page 10 for a complete description. Then see your Electrohome dealer for complete satisfaction. Deilcraft cabinet in Brandy Maple measures 33'' w., 32'' h., 19'' d.
Reg. 799.95
APRIL SPECIAL 749.95

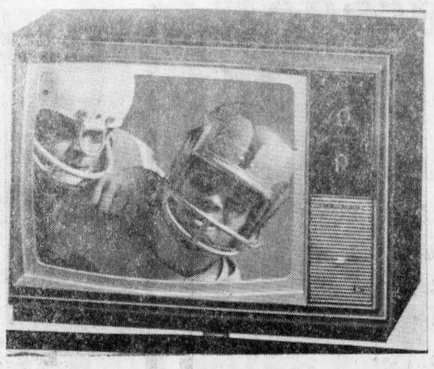

THE CAPRI
100% solid-state Electronic chassis powers this compact 20'' beauty. Scuff-resistant Walnut vinyl finish wraps it up. Complete with dipole antenna, earphone jack and traditional Electrohome reliability. Only a few available at this far-below-regular price.
Reg. 569.95
APRIL SPECIAL 499.95
ELECTROHOME
THE ONLY AUTHORIZED DEALER
AMEUBLEMENTS MARCOUX FURNITURE
15 Elgin St. W. RON. LEFEBVRE 525-1204

THE PACESETTER
INVITES YOU TO OUR



EASTER SHOPPING PARTY
— ON —
April 20 - Friday Only
10% Discount Off Your Purchases
(Tobacco Excluded)
J. CORMIER, Store Manager
STEDMANS

The Jungle.





These weeds can turn your fields into jungles. Outfox is a post-emergence corn herbicide you apply to weeds after they show up. And no residual effects from one season to the next. So you can rotate crops with no fear of herbicide carryover.
Gulf Agricultural Chemicals Company Limited, Winnipeg 1, Manitoba, Canada. Distributed by Pfizer Company in Ontario and Quebec.
Outfox The Jungle Fighter from Gulf
OUTFOX IS AVAILABLE FROM
J. ALDERIC BRAY
Moose Creek — 537-2227
BERT BEAUDETTE
Maxville — 527-5485
MAXVILLE FEED & SEED CO. LTD.
Maxville — 527-2175
JIM MacGILLIVRAY
RR1 Dalkeith — 525-3034
OMER BERIAULT
RR2 Green Valley — 347-2111

News from Here and There

MARTINTOWN

Our normally quiet village was brought suddenly to life on Sunday afternoon when thirty-six canoes passed down river in the annual canoe race from St. Andrews to Williamstown sponsored by the Raisin River Conservation Authority. An estimated three thousand people lined the village streets and the river banks to cheer the voyageurs on. We congratulate Bruce McCuaig and his son, Don, of Martintown who won third prize.

Martintown is happy to welcome the Raisin River Authority to our village. It has now been confirmed that the former Martintown Feed and Seed mill has been purchased by the Authority, from Ken Barton for office and workshop accommodation.

Our local public school participated in the annual volleyball tournament held in Russell on Saturday. The Martintown students are to be congratulated on capturing both the boys' and girls' trophies.

Mrs. Susan Clark is presently on a tour of southern European countries including Spain and Portugal. She is accompanied by her cousin, Miss Isabel McRae of Edmonton.

Kenneth West of Ottawa was a weekend guest of Mr. and Mrs. Harvey McMillan.

Mrs. Kenneth McDermid has returned from a three week visit with her daughter, Mrs. Norman Kelly, Mr. Kelly and family, Atlanta, Georgia.

Mr. and Mrs. Harold Boys of Whitby are guests of Mrs. Gertrude McIntosh.

Mrs. Ole Kristiansen and daughter, Rosemary, will return home this week having spent three weeks with relatives in England.

Mr. and Mrs. Gene Hunter and three children, Tara, Tracey and Susan were recent guests of her parents, Mr. and Mrs. Gordon McDermid.

ST. ELMO

(Intended for last issue)

Mrs. Eddie Hunter attended the annual meeting of Ontario Music Education Association held in the Chateau Laurier, Ottawa.

Miss Edith Ferguson and Mrs. Elizabeth Blair, Toronto, visited Mr. and Mrs. Cameron MacGregor on Saturday.

Mr. and Mrs. George Laing have returned home after spending two months in Florida.

Norman McKinnon, Toronto and Mrs. Evans McIntosh, Ottawa, visited their parents, Mr. and Mrs. Alex McKinnon on the weekend.

Miss Jane McEwen, McGill University, Montreal, spent a couple of days visiting Mr. and Mrs. Donald McEwen and Marion.

LANCASTER

Arthur and Warren Milnes and Carl Mitchell were weekend visitors to Sherbrooke, Granby, Que. and area.

Dr. and Mrs. Kennedy and little daughter Jennifer of Maryland, U.S., have been visiting his parents, Rev. and Mrs. W. W. Kennedy.

Mrs. Muriel Blackburn has returned from a visit to Ottawa where she attended the wedding of her grandaughter, Miss Muriel Crampton to Mr. Bruce Ballantyne on March 31st.

Mr. and Mrs. Edgar Fourney and little son Scott visited friends and relatives in Smiths Falls, a week ago Sunday.

Miss Alice Bellis had with her for the weekend Mrs. Mary Gougeon of Montreal and Mr. and Mrs. O'Donnough of Plattsburg, NY.

Mr. and Mrs. Charles McGuire visited her mother, Mrs. Harry MacLeod, on Sunday.

Mr. and Mrs. Donald MacLachlan and Mr. and Mrs. Wayne MacLachlan attended the wedding of Miss Janet Calder, daughter of Roy Calder, to Michael Radoman at Erskine American United Church in Montreal last week.

Mr. and Mrs. R. J. Pattingale of Park Hill. spent a day with Mr. and Mrs. Howard Pattingale and family and attended the funeral of her grandfather, John Ban MacDonald at Glen Robertson.

Sympathy is extended to the family of the late Edgar Williams who passed away during the past week. Until 26 years ago, when the family moved to Cornwall. he had been a resident of the Second Concession of Lancaster.

The community has been shocked to learn of the tragedy suffered by the Phillip Everson family in the loss of their little son and their home by fire. The sincere sympathy of all is extended to them.

LETTERS to the EDITOR

(Continued from page 2)

have is only a small fraction of what has not been collected, especially during the period of the American Revolutionary War and immediately after. We are asking you to help us collect this information, and preserve it for future generations. If you have written your family history or have a family tree we would like a copy. If not, try filling in the questionnaire and we may be able to help you.

As a pilot project we are using Glengarry County. Some three hundred Loyalist families settled along the banks of the St. Lawrence. Many of their descendants are still there. If you are one of them we would like your help.

Loyally yours,
Mr. Ewan Ross,
Nairn Drive,
Goderick, Ontario N7A 3X8
Mrs. Elizabeth Blair,
88 Lowther Avenue, Apt. 5,
Toronto, Ontario M5R 1E2

1. What family name(s) did your Loyalist ancestor(s) have?
2. Where in Europe did they come from? Be as specific as possible.
3. What year(s) did they arrive in America?
4. Where in the Colonies did they live
5. When did they leave the Colonies? Why?
6. When and where did they arrive in Canada?
7. What route did they take?
8. Did they serve as soldiers in the Revolutionary War?
9. For how long and in what regiment?
10. Do you know what rank they had?
11. When and where were they discharged?
12. Were they married previous to coming to Canada?
13. If they had wives and children can you give their names?
14. Where were wives and children during the war?
15. Where and how much were their land grants?
16. Have you a family nickname? It helps to distinguish your family from others of the same name.
17. Where are your Loyalist ancestors buried?
18. Do you have copies or pictures of the inscriptions on their tombstones?
19. Has any person in your family made a family tree? If so where can it be obtained?
20. Has anyone in your family written a family history? If so where can it be obtained?
21. Can you give us the name and address of a person or persons who are also descendants of Loyalists but not in your immediate family?

KIRK HILL

UCW MET

The Kirk Hill United Church Women were entertained at the home of Mrs. J. J. MacMillan. Alexandria. Mrs. A. K. MacPherson was in the chair and welcomed all. The 1973 programs were given out. It was announced that Bible Study would continue for 1973.

The friendship sec'y reported visitation and cards. It was decided to purchase visitation cards for Mrs. Clarence MacMillan.

The manse committee reported that progress was being made on the sanding of the manse floors.

A letter of thanks was read from Cho Chin Hoa, UCW's foster child. In thanking the ladies for her Christmas gift of $6 she said she had purchased a pair of leather shoes, a shirt and slacks. She has been promoted to grade six and will graduate soon.

The slips from the suggestion box were read. Some ideas buy material for dish towels and have them embroidered for sale at the fall bazaar, have a strawberry social, visit the Maxville Manor.

The roll call was answered by a verse containing the word "forward".

The worship was led by Mrs. Lynus MacPherson and Mrs. Alexander D. MacLeod. The theme was "Let us look forward". Mrs. MacPherson opened with prayer, Mrs. MacLeod led in the reading of the Beatitudes.

"Fair Green Hills of Galilee" was sung with Mrs. Clarence MacMillan accompanist on the accordian. Mrs. MacPherson gave a reading on "The Lord's Compassion".

Mrs. Alexander MacLeod introduced "The India Packet". Mrs. Margaret MacPherson thanked Mrs. MacMillan for her hospitality. A delicious lunch was served.

Bainsville WI Holds Annual

Eighteen members answered the roll call "Pay your dues" at the annual meeting of the Bainsville branch of the WI in the Bainsville hall, April 4th. Mrs. Charles Rogers commented on the motto "For Home and Country."

The Bainsville WI will not compete in the McArthur Trophy display at the Williamstown Fair. It was announced that the 4H-Club Achievement Day will be held in GDHS School, Alexandria, Saturday, May 12th. All members are welcome in the p.m.

The Auxiliary of the Glengarry Memorial Hospital will hold a Tea on April 14th. A donation of $10 was sent to St. Andrew's Presbyterian Church for the use of their hall for the 4H-Club sponsored by the Bainsville WI.

Mrs. Adrian Leroux, as chairman, conducted the installation ceremony. Tea was serve by hostesses Mrs. Chas. Rogers and Mrs. Mae Edgar. The members decided to make a tour of the Brown Shoe plant in Alexandria, May 2nd, after having lunch. All members interested in making this tour are requested to meet at the Bainsville hall at 12 noon, May 2nd.

Officers for 1973-1974; Past pres. Mrs. H. J. McCuaig; president, Mrs. Don Simmons; sec. treas, Mrs. Harold Fourney; dist. director, Mrs. H. J. McCuaig; alternate, Mrs. C. T. Upton; directors, Mrs. Adrian Leroux, Mrs. Wm. McEwen, Mrs. Lloyd McRae; public relations, Mrs. Robert McRae; resolutions, Mrs. A. Leroux; curator, Mrs. Archie Robertson: standing committees: Agriculture and Canadian industries, Mrs. Lloyd McRae; citizenship and world affairs, Mrs. Wm. McEwen; education and cultural activities, Mrs. H. J. McCuaig; family and consumer affairs, Mrs. Macy Robertson.

Just before closing we presented Mrs. Dunc Thompson, our life member, with a decorated cake and congratulated her on celebrating her 80th birthday.

LETTERS

(Continued from Page 3)

a man from Glengarry.

In taking on my new responsibilities in public service, it is my sincere hope that they can be discharged to the satisfaction of my fellow Glengarrians.

With kind personal regards,
Jim Macdonell

Glengarry Motor Sales

Requires Immediately

BODY MAN

Contact: R. J. MacDonald, 525-1480

16-2c

WRITTEN TENDERS PLAINLY MARKED FOR

Sale Of Property

The estate of the late Angus Cameron Gray offers for sale by tenders the following real estate, situated in the Township of Kenyon in the County of Glengarry:

1. The south east quarter lot 11 in the eight concession Township of Kenyon, containing 50 acres, no buildings, one and a half miles from Highway 34 and 10 miles from Highway 417.
2. Small house on lot, being lot 5, plan 23, Village of Dunvegan on which is said to be erected a small bungalow without services, one block from Main Street.
3. Small bungalow on Lot 6, in the Village of Dunvegan, adjacent to parcel 2, frontage 70 ft. attached shed, septic tank, lovely maple trees on lot. Reasonable condition.

Highest or any tender not necessarily accepted. Tenders for sale of property will be received by the undersigned until April 25th, 1973.

For further information on the properties and for appointment to view the properties phone the undersigned,

DR. D. M. GAMBLE,
Maxville, Ontario
Tel. 613-527-2112
DUNCAN J. MacDONALD, QC
126 Sydney Street, Cornwall, Ont.
Solicitor for the Executor.

15-2c

Acme Salvage Trading Co. Ltd.

ANNOUNCES . . .

NEW LUGGER DIVISION

Store and dispatch your Scrap Metal with minimum effort. No loss of time!

OUR MECHANICAL LUGGER DOES ALL THE WORK

Our new machine was specially designed to increase the efficiency of your business. If you have "scrap metal buildup" give us a call and see how easily our Lugger can solve your problems.



The Lugger is a large metal container that fits the hoist of our sturdy 6 ton truck. Set down empty in your yard or plant, fill the Lugger with your particles of waste metal from day to day. When the container is full, call us and we'll send an empty Lugger to your door. Your operations are not disrupted by a cumbersome and dangerous removal process, because in minutes, the full Lugger is removed automatically.

FOR THE
THE QUICKEST PICKUPS, AND
THE HIGHEST PRICES . . .
CALL

DON. C. WERBITT

PLANT DISMANTLING
RR4 Alexandria, Ont.
Tel. 525-1065

16-1c

SEE US FOR THE BEST GIFT SELECTION IN TOWN

WEDDING DIAMOND SETS — WATCHES

We are authorized dealers for
Bulova — Accutron — Caravelle — Rodania and Timex Watches

WATCH and JEWELLERY REPAIRS

BRUNO PIGEON

13 Main North Alexandria

14-2c

THE ONTARIO DENTAL ASSOCIATION

LOW COST DENTURE CLINIC

Through the auspices of the Cornwall and District Dental Society, a low cost denture clinic is now in operation for the citizens of this area.

This service provides full upper and lower dentures at a standard fee of $180.

The low cost denture clinic is operated at:

402 Chemin de Montreal, Cornwall
Telephone 932-1942

This is the only denture clinic staffed by a professional dentist in the Cornwall district.

This service is provided by the Cornwall and District Dental Society on a voluntary basis and is not subsidized by government funds.

Sponsored by
The Ontario Dental Association

14-8c

Glengarry Meat Packing ABATTOIR

ATTENTION TO FARMERS

There will be no charge on beef killing for 400 lbs. and over dressed weight if cut and wrapped at our plant.

GRADE A STEER BEEF SIDES	lb. 86c
COMMERCIAL SIDES	lb. 79c
HALF or WHOLE PORK	lb. 62c

These Prices Include Cutting and Wrapping

UTILITY CHICKENS, 5-6 lbs.	lb. 59c
UTILITY CHICKENS, 5-6 lbs. by the case	lb. 55c
KENT BACON	lb. 85c
BURNS WIENERS	10 lb. box 57c
MAPLE LEAF BOLOGNA, by the piece	lb. 52c
READY TO EAT WHOLE HAM	lb. 84c
CHUCK ROAST	lb. 79c
SHOULDER ROAST	lb. 85c
PORK LOINS, 10-12 lb. avg.	lb. 1.01
BONELESS STEW	lb. 95c
LEAN HAMBURGER	10 lbs. and up 79c

All Meat Government Approved

CLAUDE BOURDEAU, Prop.

North Lancaster Tel. 347-2616

Smith Bros.

GRANITE LTD.

"THE MONUMENT PEOPLE"

Established 1882

On display at the home of Donald Henri

Green Valley Tel. 525-3377

16-4c

TENDERS

Marked

Application For CARETAKER

will be received for the Lan-Char Medical Centre on or before

April 28th, 1973

Applications should be addressed to
Lan-Char Medical Centre
Box 303
Lancaster, Ontario

R. & R. UPHOLSTERING

ALSO

CARPETS and TILE
Corner of Highway 43 and Maxville Road
OPEN
FROM 9 A.M. TO 6 P.M.
Tel. Maxville 527-2604

13-4c

J. DUBUC

B.A., O.D.
OPTOMETRIST
Wednesday 9 a.m. to 6 p.m.
21 Main St. Alexandria, Ont.
Above Alexandria Stationery Store
For appointment Tel. any day between 9 and 6 — 525-2753

tf

SPECIAL OF THE WEEK

MATTRESSES

39'' Continental, Box Spring, Mattress and Legs	49.97
Roll-Away Beds	39.97
54'' Mattresses, 408 coils, 10 years guarantee, reg. 89.97	59.60
Unmatched Mattresses and Box Springs	Discount 50%

NEWLYWEDS

WE PLEDGE BETTER PRICES and SATISFACTION or MONEY REFUNDED

Bunk Beds, complete	149.00
Chairs, Platform Rocker	49.97
Dishwasher Frigidaire	179.00

Clement Furniture

ALEXANDRIA

Flowers For EASTER

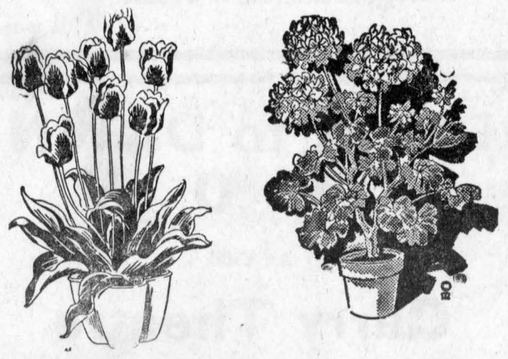

GET YOUR EASTER FLOWERS HERE

CASH AND CARRY SPECIAL

We have a large assortment of Cut Flowers and Plants

ALEXANDRIA

Flowers by Paul

13 Main St. Tel. 525-3852

We Deliver

15-2c

Easter Sportcoat Shape-Up

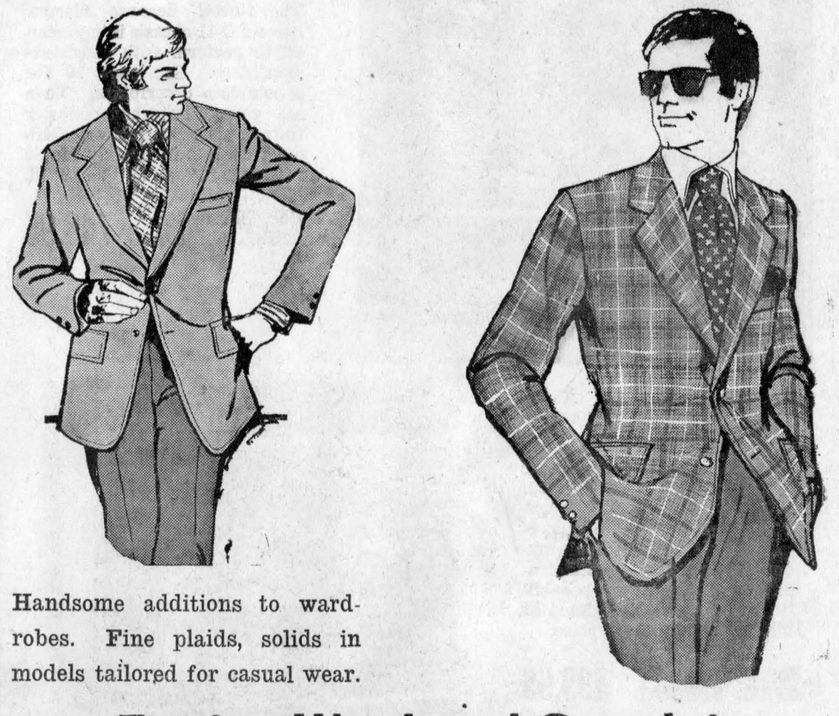

Handsome additions to wardrobes. Fine plaids, solids in models tailored for casual wear.

Easter Weekend Special

With every suit or co-ordinate outfit reg. to 59.95
Receive FREE . . . 1 Shirt and Tie at no charge

Proulx's Men's Shop

Main St. Alexandria

JOHN D. BANGS
AUCTIONEER — ENCANTEUR
(Bilingual — Bilingue)
Telephone (613) 632-7579
525 Theriault Hawkesbury, Ont.
9-tf

AUCTION SALE

OF PUREBRED AND GRADE HOLSTEIN CATTLE AND MILKING EQUIPMENT, ETC.

The undersigned will offer for sale by public auction at

LOT 19, CON. 10, TOWNSHIP S. PLANTAGENET
1 mile east of the Village of Pendleton

Friday, April 27th

AT 1 P.M.

50 HEAD PUREBRED AND GRADE HOLSTEIN CATTLE

Consisting of 26 mature cows; 5 heifers 2 years old bred to freshen in November; 13 heifers 1 yr old, open; 6 spring heifer calves.
DAIRY EQUIPMENT: De Laval bulk tank, 57 can capacity; 4 De Laval magnetic milking units; approx. 20 8-gal. milk cans.
MACHINERY: International 10 ft. swather, PTO; Int. wheel grubber 7 ft.

AUCTIONEER'S NOTE: This is a good producing herd, app. 50% purebred registered, balance grade cattle in good condition that have been on supervised DHIA for the past 10 years with records as high as 150 BCA. These cattle are in all stages of lactation. EBI sires have been used exclusively in this herd. Plan to attend this auction.

TERMS — CASH
CERTIFIED CHEQUE OR BANK REFERENCE

MANSEL M. HAY, Auctioneer, Dalkeith, Ontario, Tel. 874-2597
URBAN SHANE, Proprietor, Curran, Ontario. Tel. 673-4763

AUCTION SALE

OF TRACTOR AND FARM IMPLEMENTS

The undersigned will offer for sale by public auction

LOT 7, CONCESSION 7, TOWNSHIP OF ROXBOROUGH
3 miles straight west of Maxville

Saturday, April 28th

1 P.M.

No. 330 International gas tractor with industrial front end loader and snow bucket; tractor chains; McCormick fast hitch 3-furrow plow; trailer; 25 cow stanchions; 18 water bowls; McCormick trailer mower 7 ft. cut; McCormick side rake on rubber;; manure spreader; land roller; stook loader; circular saw; 13 disc drill seeder; Cockshutt double tractor disc; fast hitch grubber; 6 section smoothing harrows; grain elevator; heavy duty electric welder; electric grinder; scales; double sleighs; ½ drum corn oil; ton fertilizer; Utina water pump; butter churn; electric skilled saw; logging chains; cow chains; 90 lbs. clover seed.
FURNITURE: Good Speed Queen automatic washer; small refrigerator; electric washing machine; kitchen table and chairs; desk; 9 pc. very nice dining room suite; 3 pc. chesterfield; parlor tables; clothes closet; child's play pen; 2 antique washstands; 3 double beds; 3 crocks; 2 oil lamps; sump pump; house plants.

TERMS — CASH

ALBERT FAUBERT, Auctioneer, Tel. 525-2182, Alexandria, Ontario
REAL PAQUETTE, Prop., Tel. 538-2505, RR1 Maxville, Ontario

SPORTS in the GLENS



by ANGUS H. McDONELL

We have pleasantly viewed the assuring signs of spring the past few weeks. Like Expos being mauled by LA Dodgers' hickory in their annual Grapefruit game here in Vero and the opening of the second schedule (playoffs) to declare an NHL, WHA and Memorial Cup champion. But the most significant of many was that fine study of spring in black and white, News March 15, of the Garry River wending through the golf course and shot by the Glen's budding Malak — Mrs. Mervyn MacDonald. (Malak, not to be confused with Karsh, was a feature photographer for the Ottawa Journal quite a few years ago and his prints of Tulip Time in Ottawa and Gatineau Fall Colors were, in particular, annual highlights).

Now it is early April and an aged sport flashback thought confirms that spring is here. We are thinking of the founding of organized soccer in Glengarry on a rainy night in April, 1924., in the Orange Hall, Dunvegan. Covering for the News what has turned out to be an historic sport occasion, we drove by horse and buggy to Greenfield where we joined Allan (Archie John) MacDonald, Frank Lavogue, Robbie MacMillan and Allan (H.W. now Beaver, Pa.) MacDonell, Greenfield soccer delegates.

This doesn't mean, as younger readers may think, that after that meeting soccer was played for the first time in Glengarry. In fact soccer, we know, was played in Dornie, among Glengarry centers, at the turn of the century. And that Dornie team had two experienced instructors in the skill of toeing a soccer ball in the brothers Tom and Bob Maxwell. They were not long out of Glasgow, Scotland. Tom was pursuing a higher education in Ottawa and became Public School Inspector of Carleton County. Bob, as many older readers will recall, was an expert cheesemaker.

Bob Maxwell was Dornie's cheesemaker and brother Tom was a frequent visitor. In the Dornie-Greenfield area there were college students and among them were two fine athletes Donald (Father-CSSR) McDougald and Archie (Father Ranald Alex, CSSR) McDonald. Add farm boys like Victor Richie, Sandy (Dougald) MacMillan and a few more and you come up with a fine pioneer soccer team.

Friendly soccer was played on a home field basis especially in the north half of Glengarry before and after World War One. Which brings us to the 1920s and a new generation of players.

The late Alex (Dunvegan) Grant in 1924 was in the Ottawa postal service. But he never severed his grass root ties with Glengarry in general and Dunvegan in particular. Uppermost in Alex's sport thoughts was to organize Glengarry teams in a constituted league. After consultation with Ottawa soccer league executives re proceedure in forming a league plus fine press reports by both the Journal and Citizen; Alex invited to a meeting representatives from McCrimmon, Dunvegan, Laggan-Pine Grove, Alexandria, Greenfield and Maxville. All were enthusiastic, an executive elected and a committee appointed to draft a constitution. (We are writing this stint off the memory cuff so allow for any attendance errors).

The great growth of soccer in Glengarry during the years since 1924 is a subject for another time. However, we wish to emphasize that from the Golden 20s, through the depressed Hungry 30s, World War Two and the post war era soccer is still Glengarry's major summer sport. On the other hand baseball in Ottawa, the Upper and Central Valleys has long ago hit the deck. The old lacrosse leagues have folded more than once but keep bouncing back. Compare this to the status of Glengarry soccer that has the proud and enviable record of standing by the NHL as one of the very few leagues in Canada with almost 50 years of continuity.

Now we feel it is hardly necessary to elaborate on the extra importance of the approaching soccer season. We are confident that the many fine sportsmen associated with league executive and team organization from sprites to seniors will lay the ground work in the next few weeks for next year's Golden Jubilee celebration of organized soccer in Glengarry.

Already Morlin Campbell, a record holder of executive service to soccer, has intimated the possibility of bringing over a Scottish team come anniversary time in 1974. Gerald Simpson and Carman MacMillan both have experience of Scottish play reasonably close to local level and there is no substitute in sport or anything else for experience. Fruitful and fitting organization plans can't be accomplished overnight so again to all you fine hardworking soccer sportsmen this writer humbly suggests that an early start be made on this worthy project. Remember fellows many of those who founded organized soccer here in the Glens on that rainy night in Dunvegan have crossed over to the Valhalla of sportsmen but they left you with a fine heritage. Let us show our appreciation as we have done in football, lacrosse, hockey and curling.

HYDRAULIC
BARN CLEANER

Hydraulic unit and motor inside building. This sort of drive eliminates the gears, belts, clutches, friction discs and wear and tear of parts. Swing with cylinder.

Prefab Silo

BUTLER

Three cable silo unloader and distributor

Bottom discharge sileage unloader

DION

Self unloading forage boxes

L. LAUZON
FARM MACHINERY DEALER
57 Kenyon St., Alexandria, Ont.
Tel. 613-525-1937
16-tf

JOHN A. MacLENNAN
LICENSED AUCTIONEER
Fully qualified for all types of sales
Will buy complete household effects
Maxville Tel. Collect 527-5496
12-tf

Complete Dispersal

MILKING HERD OF WILKIN PARKE

RR4 Kemptville, Ont.
will be held under cover at the farm
(3 miles west of Highway 16 at Beckett's Landing)
— ON —

Wed., April 25

12.00 NOON

70 Purebred and Grade Holstein Cows, Classified and all on R.O.P. 15 Heifers bred for fall

Sale Manager's note: This is a richly bred group of cattle, sired by such famous sires at: Citation R, Rockman, President, Lassie Leader and many others. These cattle have good type and good udders, and this herd has earned many longtime production certificates and Star brood cow awards.

B.C.A.: 130% - 140%

The grade cattle are all off purebred sires and dams but the owner did not keep the registrations up to date.

Also selling: 5100 lb. bulk tank; dumping station; 4 De Laval single units

Lunch available at farm Mahlon Zeron, Auct.

Fawcett Bros. Sale Managers, Winchester
Allison: 774-5100 Ralph: 774-5710

A complete Upholstering Service
DUBEAU Upholstering
69B Main St.
Free Pickup and Delivery within 25 miles of Alexandria
Tel. 525-2235
14-4c

AUCTION SALE

FARM MACHINERY
on the farm of
CONRAD CUILLERIER
Cote St. Georges
2 miles east of Dalhousie
2 miles north of St. Telesphore

SAT., APRIL 28th
1 p.m.
Marcel Major, Auct.
16-1c

AUCTION SALE

OF ANTIQUES
21 Harrison Street, Alexandria

MONDAY, APRIL 23rd
1.00 P.M.
TERMS—CASH
Mrs. A. Collin, Prop.
J. A. MacLennan, Auct.

NORMAN M. MacLEOD
LICENSED AUCTIONEER
Dunvegan, Ont. Tel. Maxville 527-5468
15-10c

AUCTION SALE

OF FARM MACHINERY, FEED AND FURNITURE
3 miles east of Vankleek Hill on

Monday, April 23

1 P.M.

A quantity of Farm Machinery including M-F 135 diesel tractor; Oliver tractor, baler, all seeding and haying equipment, approximately 1500 bales of hay. Some household furniture.

TERMS — CASH

MANSEL M. HAY, Auctioneer, Dalkeith, Ontario, Tel. 874-2597
MRS. CATHERINE PEARS, Proprietress, Vankleek Hill, Ontario

AUCTION SALE

COMPLETE FARM DISPERSAL

The undersigned will offer for sale by public auction at

LOT 29, CON. 4, TOWNSHIP OF EAST HAWKESBURY
6 miles east of Vankleek Hill, 6 miles west of St. Eugene

Saturday, April 28th

AT 1 P.M.

LIVESTOCK: 30 head of Holstein cattle, consisting of 20 milch cows, 6 two-year-old heifers, 4 one-year-old heifers. Unit sires and Starcroft bulls have been used in this herd for several years.
MACHINERY: Int. 434 tractor with front-end loader, manure bucket, snow bucket and bale forks; Farmall super C tractor with hydraulic; 2 rubber-tired wagons and racks; Int. 3-furrow trip beam plow 3-p.h.; Int. 2-furrow plow fast hitch! M-F No. 12 hay baler (like new); M-F Sunshine wheel rake, 3 p.h. (like new); Int. manure spreader No. 103 on rubber p.t.o.; Int. 28 plate tandem discs; spring tooth harhows; Int. disc drill seeder, 13 runs; land roller; drag harrows; Mayrath all-steel bale elevator, 32 feet with ¾ h.p. electric motor; Int. 7-ft. cut, fast-hitch mower; bale stooker; set sleighs; Int. 155 bus. manure spreader p.t.o.; set tandem discs; 24-ft. 4" grain auger with motor; 16-ft. 4" grain auger with motor; 24 Beatty stanchions; 1000 lbs. timothy seed; 2 electric motors; 2 hydro electric fences; 2 electric fences; mineral feeder; George White snow blower; electric heater; water trough, 350-gal. cap.; all small tools and farm items. Woods bulk tank, 33-can cap.; Surge milker, large pump 1¼" piping and 2 milking units; Stainless steel sink; pails, strainers, etc.; quantity baled hay and some household furniture including Emerson 21" television, also some antique items.

Giving up farming due to ill health. Entrance to Sale by Barb side road. Proprietor not responsible for accidents on farm day of sale. Anyone interested in viewing property or house, day of sale can do so with a representative of Sauve Real Estate which will be present day of sale.

TERMS — CASH
Certified Cheque or Bank Reference

HUGH J. ALLISON, Prop., Vankleek Hill, Tel. 678-5424
MANSEL M. HAY, Auctioneer, Dalkeith, Ontario, Tel. 874-2597

PANASONIC . . .Just Slightly Ahead Of Our Time



CT-260C The Brant
Handsome Color Console with 26" Screen Measured Diagonally. Pana-Matrix Picture Tube. "Self-Set" Color Panalock AFT. Automatic degaussing. 3 IF stages. Noise cancellor. Set-and-Forget. Speed-O-Vision. Solid state engineered. Walnut veneer cabinetry. 31½"H 38½"W 24"D

Buy this TV at reg. price and receive this chair FREE



SE 850 THE GALAXY

Stereo Phonograph with Built-in FM / AM / FM Stereo Radio.

Fully automatic 4 speed record changer. Solid State cartridge with diamond stylus. Cueing and pause control.

Matching speaker enclosures each contains a 6½" woofer and a 2½" tweeter.



Reg. $349.95
April Special only
$249.95

AMEUBLEMENTS MARCOUX FURNITURE

THE ONLY AUTHORIZED DEALER FOR PANASONIC
15 Elgin St. W. RON. LEFEBVRE 525-1204

EASTERN ONTARIO'S LARGEST
9th ANNUAL CONSIGNMENT

Farm Machinery AUCTION

Saturday, April 28, 10a.m.

METCALFE SERVICE CENTRE LTD.
Highway 31 at Metcalfe Corner
Township Osgoode, 12 miles south-east of Ottawa, 1 mile west of Metcalfe

Approximately 50 Used Tractors

This sale is a good opportunity to purchase your 1972 machinery requirements.
Cultivators, hay conditioners, sprayers, disc harrows, forage harvesters, side rakes, elevators, combines, 1 New Idea uni-system complete with attachments, hay balers, tractors complete with loaders, mowers, seed drills, tractor plows, manure spreaders, corn pickers.
Many prizes to be won: Winner must be in attendance when draw is made.
FOUR AUCTIONEERS: Leo Menard, Del Spratt, Regent Menard, Ken McNeely.
Come Early!

TERMS OF SALE

Can be arranged with the proprietor to hold the machinery with a deposit of 10% down. Article will be held for 21 days. Delivery arranged with the proprietor. All articles sold or not, to be removed from premises within 30 days or machine will be forfeited.

REFRESHMENTS WILL BE SERVED ON GROUNDS

16-2c

UCO

CONTINUES TO CUT YOUR COSTS CO-OPERATIVELY

ORDER NOW

Orders accepted for a limited time only. From April 19 to April 26 for delivery in about 4 weeks.

$6.98 PER BALE

"The 2549 Line" BALER TWINE

Spot Cash & Carry Off The Dock To You

Because of the expected demand at this low price We must reserve the right to limit the quantity sold to any one customer

- 100% PURE SISALANA FIBRE
- 300 lbs. AVERAGE TENSILE STRENGTH
- 10,000 ft. 40 lbs. per BALE
- AVERAGE KNOT STRENGTH 135 lbs.

CALL YOUR CO-OP NOW
Distributed by UCO
UNITED CO-OPERATIVES OF ONTARIO

GLENDALE
Hotel-Diner
SUMMERSTOWN
offers above average
PERCH
Fillets and Steaks
from $1.95
Fully Licensed
Banquet Hall for Weddings, Meetings, etc.
For reservations Tel. 931-1188
18-25p

Moderate Reduction In Spending Foreseen By Counties Council

A moderate reduction in counties council spending is foreseen this year, mainly because council no longer pays for indigent hospitalization.

The budget for 1973 was presented by Clerk-Treasurer Raymond Lapointe at a meeting of council recently. It yill be studied and discussed as the main feature of the next meeting of counties council.

The chairman of the board for St. Joseph's Villa, Hotel Dieu and MacDonell Memorial hospitals, Carl Donihee and treasurer John Burke, spoke to council on behalf of the Religious Hospitallers of St. Joseph, indicating that financial problems are causing difficulty at St. Joseph's Villa.

The board asked for help with capital carrying charges. Council offered to consider the problem but made no definite commitment.

Harold Brown, reeve of Cornwall Township, is chairman of the finance committee.

The Agriculture, Reforestation and ARDA committee under the chairmanship of Edwin Waldroff, reeve of Osnabruck, arranged for approval of purchase of two areas of land in Finch Township, one owned by F. O. Cryderman and the other by Ernest Nadeau, for reforestation purposes, and a small tract in Williamsburg, already owned by the township for the same purpose.

A $42,155 St. Lawrence and Ottawa Valley Health Unit budget surplus has resulted in a $3,683 refund to Counties Council.

The small surplus from the health unit's 1972 budget was overshadowed by an increase in the SD&G Children's Aid Society, to $70,474 from $52,591 in 1972.

Reeve of Roxborough George Crites noted that the society must care for children up to the age of 18 and in cases this is costly.

Reeve Crites pointed out that at the same time the society cannot fill requests from couples for babies.

The council accepted the higher budget.

Counties and the city are working on a proposed industrial committee for the entire area, and councillors expressed their approval in principle for the proposals placed before it by Mayor Ed Lumley about the end of February, that such a joint committee be formed. No members were appointed as the committee is as yet only a proposal.

However, there was a discussion whether the new committee should include mainly those municipalities near Cornwall, and on discussion it was agreed the committee when formed should consider itself as having a broader mandate than promotion of the area around Cornwall.

Some time in the future the idea of a regional industrial commission will be considered but it is not the present intention to create a new commission. The industrial commissioner for Cornwall will probably be asked to extend the field of industrial promotion to include the counties as well.

The grand jury report generally approved the various county buildings inspected, mentioning work in progress at St. Lawrence Sanatorium, with the additional mention that funds for new furniture should be speeded up.

The report gave general approval to the institutions examined. At Glen-Stor-Dun Lodge "there seems to be nothing lacking for the welfare of all concerned," and the county jail showed "vast-differences" and improvement.

Referring to the grand jury report Mahlon Zeron, reeve of Matilda, indicated that the sanatorium will be ready for about 20 new nursing care patients on April 1 and will soon accommodate 45, who will replace those who were formerly in the Cornwall General Hospital annex.

The county library board was described by chairman Keith Graham, reeve of Chesterville as "expanding its services."

He mentioned a new branch at Crysler and a new method of circulating displays of special interest books.

The total library budget in the counties for the coming year is $136,250 of which the county rate in 18 of the 20 municipalities is just under one mill. Other costs are met from grants. The board had a surplus of 79 cents on last year's operations.

Would Boycott Angolan Coffee

The problems of Angola and the first echoes of a campaign to reduce Canadian support of Portuguese colonial power there by reducing purchases of Angolan coffee was the chief business of a meeting of Seaway Valley Presbytery of the United Church held in Alexandria.

Host minister was Rev. Lloyd Davies and opening devotions were led by Mr. Davies and Charles McInnis. Chairman of the presbytery, Rev. Robbert Pentinga of Cornwall, was in charge of the meeting.

The division of World Outreach presented an audio-visual program on what Canada should do on what amounts to forced labor conditions in Angola. Such products as coffee, sugar, fruit and wine are among those imported by Canadian firms.

The United Church considers these products as essentially the production of forced labor and hopes to discourage their general use. It was noted that several popular brands of instant coffee contain the Angolan product, but, in general, whole bean coffee as distributed by grocery stores for grinding in the store do not.

WANT ADS
DON'T COST—
THEY PAY

FRESH
Graded Eggs
Wholesale and Retail
Cedarcraig Farm
2nd Kenyon next to
Glengarry Transport
Tel. 525-3517
25-tf

AUCTION SALE
OF FARM MACHINERY, FURNITURE
LOT 23, CONCESSION 4, TOWNSHIP OF LOCHIEL
4 miles east of Fassifern off Highway 34; 1 mile east of Lochiel Corner
Saturday, April 21st
1 P.M.

Ford tractor No. 5000, diesel; Ford tractor No. 3000, diesel; Ford tractor Dexta, diesel; Int. self-propelled combine 10 ft. cut with cab, 100 hrs. work with pick-up and reels; Ford wheel tandem discs 32 plates; Ford forage harvester with pick-up; Ford 3-furrow plow; M-H manure spreader 175 bus.; tractor cab; Ford snow blower 6 ft. auger type; drag harrows; Cockshutt disc drill seeder; chain harrow; 2 Ford side delivery rakes 3 p.h.; Ford hay baler No. 530; bale stooker; Cockshutt rubber-tired wagon with rack; subsoiler; land roller; weed sprayer, corn and grain; 45 gal. of weed spray for corn; grain box; chain saw; stone boat; extension ladder; tractor chains; Ford 3 p.h. ha mower 7 ft. cut; fly sprayer; quantity of scrap iron. Many articles too numerous to mention; quantity of farm tools including vice, drills, anvil. Quantity of household articles including tables, beds, electric stove, refrigerator, television, some antique items. All to be sold without reserve as farm has been sold.

TERMS — CASH

CERTIFIED CHEQUE or BANK REFERENCE. Terms on tractors and combine ½ cash, balance 5 months' credit upon furnishing approved joint notes bearing interest at 7%.

MANSEL M. HAY, Auctioneer, Dalkeith, Ontario, Tel. 874-2597
ESTATE OF LATE DENIS LEFEBVRE



A man's home is his castle

- Reinforced insulated walls
- Double steel-framed floor
- Double door and windows
- 3 choices of furniture styles
- 7 models from 14' x 62' to 12' x 40'

Construction approved by CSA

PMC
Mobile Homes
No down payment — up to 10 years to pay
Real's Snowmobile & Mobile Trailer Centre
RR2 Green Valley, Ont., Brown House — Tel. 347-2189
A free chance on a 20" accu color portable TV on every mobile home bought before May 15th. Draw will be held at Real's Snowmobile Centre, May 15th.
14-tf

MacGILLIVARY'S Outfitters
315 Clark Ave., Cornwall
Tel. 933-4867

BAGPIPES
HIGHLAND
SUPPLIES
TARTAN
by the yard
Anything Scottish we have it
20-22-tf

Tough stuff.
7304/16
Stelco Siding is the strongest metal siding you can buy.
Stelco Siding is made of Ultra-Stelcolour prefinished steel to make it the strongest metal siding you can buy. That's why we call it the Tough Stuff. It resists fading and weathering like no other metal siding. Stelco Siding has the best guarantee in the siding business, too. When you think siding... think Stelco Siding...the Tough Stuff.
stelco the only siding made from ultra-stelcolour PREFINISHED STEEL

J. R. Menard Ltd.
ST. ISADORE DE PRESCOTT
524-2885

THE ONTARIO SALES TAX
GOES UP TO 7% ON MAY 1st

SAVE 2% on Sales Tax
BY BUYING YOUR CAR THIS MONTH

We Have On Hand More Than
110 CARS and TRUCKS
Visit Our Lot NOW and SAVE!

ROY'S GARAGE (Green Valley) LTD.

PONTIAC - BUICK - LE MANS - CADILLAC - GMC TRUCKS
GREEN VALLEY TEL. 525-2300

50 rue Main St. N. Alexandria, Ont.
CLINIQUE CHIROPRATIQUE
BRANDON
CHIROPRACTIC CLINIC
613-525-2063
Sur rendez-vous — by appointment
7-tf

SEE
RICHARD VAILLANCOURT
GLEN NORMAN
For All Your Hay Seed and Fencing Supplies
Seeds, Fertilizer, Wire, Posts and Gates
Order Promptly For Best Service
TEL. 525-1323
16-1c

VIANDES
SABOURIN
MEATS
G. SABOURIN, Prop.
Main St. South — We Deliver — Tel. 525-1818
GRADE A TURKEYS, all sizes ..... lb. 65c
SMOKED PICNIC HAM ..... lb. 65c
Shankless and Defatted, Whole or Half FULLY COOKED HAM ..... lb. 85c
CENTER CUT HAM ..... lb. 1.19
MAPLE LEAF BACON, vac. pk. ..... lb. 99c
Enquire re prices on Red Brand Beef for Freezer
We specialize in Custom Cutting and Wrapping of Beef

Our 25th Year

EXPERIENCE
Our Know-How assures you of a fashionably perfect wedding
Vogue
VOGUE SHOPPE 500 MONTREAL ROAD CORNWALL
14-4c



COMPLETELY SURROUNDED BY THE FAIR SEX—That's Ernie Etherington right in the middle of the smiling beauties he coached to win the B championship of a recent broomball tournament in Morrisburg. The happy young lassies are, back row, left to right: Cathy McDonell, Jenny MacDonald, Valerie MacDonell, Sally McLeod, Mary McPherson, Helen MacGillis, Lise Michaud, Helen Claire Menard. Centre row: Susan McLeod, Ginette Campeau, Anne MacDonald, Mary MacGillis, Marilyn Robinson. Front row: Jeannine Duperron, Fleurette Blanchette, Linda Robinson. —Photo by Mrs. Mervyn MacDonald

4-H Horse Club Elects Officers

The Alexandria 4-H Horse Club held it's first meeting of the year at the Agricultural Office on April 5th. This organizational meeting was mainly for the purpose of electing officers and setting up the program for the coming summer.

Mrs. Sue Rothgeb, club leader, opened the meeting by explaining the project. This is the first year that the horse club will have to actually complete a project and show their horses at Achievement Day. The project course will cover five basic areas of horsemanship, and will require records of expenses, measurement and work.

When she had finished, the officers were elected. Jean-Pierre Massie was voted president for the second consecutive year, and Christine Grant, vice-president; Elizabeth Hagen was elected secretary-treasurer and Lis Rothgeb news reporter.

Later the meeting broke up into two groups, to offer suggestions as to topics for discussion at the meetings, some of those brought forth were jump building and jumping techniques, and the training of young horses. The plan for the meetings is that they be divided into four parts: business; a lecture on one of the five subjects concerning the project; a different topic for discussion, often using a film; and a social portion.

Dates and times for the first five meetings were set up, and, as last year, members offered to hold meetings at their homes. The next meeting will be held at Karen Brown's, on April 17th at 8 o'clock. The supplementary topics will be Functions of the parts of a horse and Braiding.

People interested in joining the club may do so by contacting Pat Killoran at the Agricultural Office in Alexandria before May 15th.

Plan For Parade At St. Isidore

A St. Jean Baptiste parade is being planned at St. Isidore for June 24th, sponsored by the St. Isidore Council of the K of C and the local parish.

Plans were discussed at a meeting of the K of C and Rev. Gilles Belisle addressed the meeting when a committee was formed.

Jean Guy Lalonde will be chairman and Raymond Ranger will be in charge of parking. Philip Ranger will be in charge of publicity; Jean Louis Galipeau will see to decoration of cars. Mrs. Huguette Bourdon, representing the UCFO will be in charge of restaurants and bands and Mrs. Leonide Faubert of the Daughters of Isabella, will have charge of the bean supper and booths. Michel Lalonde will have the help of secondary school students in seeing to decoration of homes and prize donations.

WINNERS
ALEXANDRIA LIONS CLUB
300 DRAW
NO 22
17—Laurent Poirier
270—Mary Jane Upper
32—Pat Brunet
155—Marcella Goodman
250—Carl Sleipenbeek

Tenders
TOWNSHIP OS LOCHIEL
Tax Registration Sale
Sealed tenders, plainly marked as to contents will be received by the undersigned until 12 o'clock noon (D.S.T.)
May, 7th 1973
For the sale of the choice, centrally located vacant lot, 140 feet by 140 feet being part of Lot 1, block I, plan 27, on the north side of Main Street in the Village of Glen Robertson.
Certified cheque in the amount of 10% of the tendered price must accompany each tender. Highest or any tender not necessarily accepted.
E. C. McNAUGHTON, Clerk-Treas.,
Township of Lochiel,
P.O. Box 56, Dalkeith, Ont.
16-2c

ONTARIO MINISTRY
OF THE ENVIRONMENT
NOTICE OF PUBLIC HEARING
TOWN OF ALEXANDRIA
WHEREAS the TOWN OF ALEXANDRIA has submitted to the Ontario Ministry of the Environment plans for the establishing and operation of a waste disposal site for landfilling located in the Township of Lochiel to serve the Town of Alexandria and parts of the Townships of Lochiel and Lancaster, and has applied to the said Ministry for a Certificate of Approval for such site, all in accordance with Section 38 of the Environmental Protection Act, 1971, as amended.
AND WHEREAS it appears from an examination of the said plans that the proposed site will be located in the vicinity of Part of Lot 35, Concession 1, TOWNSHIP OF LOCHIEL.
NOW THEREFORE this is to give notice that the Environmental Hearing Board of the said Ministry shall before the Executive Director gives his approval under Section 39 (1) of the said Act, on the 27th day of April, 1973, at 9.30 o'clock EST in the morning, at the Council Chambers, Township of Lochiel Hall, RR1 Alexandria, Ontario, hold a public hearing pursuant to Sections 33a (1) and 33d (1) of the said Act. The purpose of the hearing is to obtain the views of interested parties regarding the suitability of the site for the purpose proposed.
A copy of the proposal of the said applicant will be available for inspection in the office of the Municipal Clerk of the TOWNSHIP OF LOCHIEL, RR1 Alexandria, Ontario.
ONTARIO MINISTRY OF THE ENVIRONMENT
T. M. Murphy, Secretary,
Environmental Hearing Board.
15-3c

PLANNING A WEDDING ?

— SEE —
ROBERT OF ALEXANDRIA
AND SEE THE LATEST IN CANDID WEDDING PHOTOGRAPHY
10% OFF ALL WEDDING INVITATIONS
Large Studio At Your Disposal
Tel. 525-3831 75 Lochiel St. East
Member of Professional Photographers of Canada, Inc.

TOWNSHIP OF CALEDONIA
TENDERS WANTED
FOR THE CONSTRUCTION
OF TWO MUNICIPAL DRAINS
Sealed tenders, separately marked as to contents, will be received by the undersigned until twelve o'clock noon
Monday, May 7th, 1973
for the construction of the following drains:
HENRI CUERRIER MUNICIPAL DRAIN:
Rock excavation: 45 cu. yds.
Earth excavation: 21,800 cu. yds.
Hardpan excavation: 530 cu. yds.
Work on this drain should be completed by August 31, 1973. Plans and specifications for this drain may be seen at this office or at the office of Ghislain E. Seguin & Associates Ltd., 888 Cartier Boulevard, Hawkesbury, Ontario.
LEVAC MUNICIPAL DRAIN:
9,250 cubic yards of earth to excavate and spread
Work on this drain should be completed by August 31, 1973. Plans and specifications may be seen at this office or at the office of Stidwill and Associates Limited, 107-109 Sydney Street, P.O. Box 1001, Cornwall, Ontario.
A certified cheque for 10% of tendered price must accompany each tender.
Lowest or any tender not necessarily accepted.
GERTRUDE LEVAC, Clerk-Treas.,
Township of Caledonia,
St.-Bernardin, Ontario, K0B 1N0
16-2c

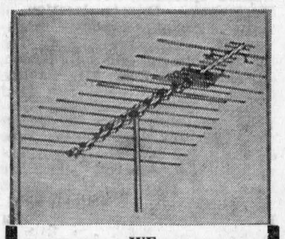
WE SPECIALIZE IN ANTENNA and ROTOR SALES and INSTALLATION
CLEMENT FURNITURE
Tel. 525-1267 Alexandria
9-tf

ALEXANDRIA
Discount Department Store
58 MAIN ST., ALEXANDRIA TEL. 525-2677
Men's Short-Sleeve Plaid Perma-Press Shirts All Sizes 2.95
36" Wide Blue Denim yd. 89c
Boys' Dress Suits Size 6 to 14 19.95
Ladies' Nylon Casual Tops All Sizes 1.49
We have a full line of Ladies' Paris Star Sportswear - All Sizes
MANY OTHER ITEMS AT DISCOUNT PRICES IN STORE
LOCATED NEXT TO GARRY THEATRE

CO-OP Spring SALE
SAVES YOU MONEY!
to Sat., Apr. 21, 1973
"Get yourself into Hot Water"
"CASCADE 40" WATER HEATER
No. 566-797
SALE 69.99 each
20" CLIPPER 3½ H.P. LAWN MOWER
Easy spin recoil gets you off to a good start. New turbo-lift blade—perfectly balanced for safe quiet operation. Safety lock blade clutch—gives you maximum blade protection. 7"x1.50" wheels-adjustable from ¾" to 3". Safety float lock chrome plated handle—can't slip out of position. Throttle control on handle. Powerful 3½ h.p. Briggs and Stratton engine. Finished in red and white enamel.
SALE 67.77 each
3 SPEED WINDOW FAN No. 541-450
SALE 17.88 each
TENTMASTER CAMPANI DELUXE TENT
For family-sized camping. Gabled-roof barn style tent sleeps four comfortably. FEATURES INCLUDE: Zippered screen door, double bottom and centre zipper doorway; sewn-in Molino floor with moulding which gives a complete one-piece tent to assure maximum protection from the elements; additional ventilation is provided by rear screened window with zipper flap and screened front door. Size 7' wide x 8' long x 6' high. Color, dark blue with red trim. Weight, tent and poles, 36 lbs. No. 575-209.
SALE 57.77 each
"UNIVERSAL" CATTLE MINERAL FEEDER, No. 577-037
FARM SALE PRICE 46.49 each
24 FT. BALE ELEVATOR
Includes No. 518-500 and No. 518-503
FARM SALE PRICE 129.99 complete
J&M SUPER KING SIZE 7' WIDE GRAVITY BOX—Approx. capacity, 210 bu. Rugged built for top job performance featuring: Door opening is automatically secured by spring tension—will not drop! Box and under structure of formed steel for flexibility and strength. Increased slope to handle the many types of farm products and dry fertilizers: Tapered grain chute and ladder at each end. Drop off at door maintained for easy handling of ear corn.
J&M ADDED FEATURES: Extra support braces to back of box for more support against side thrust. Floor of bed completely tied in with back and front to prevent center sag. Corners are 20% larger. Corner reinforcements. extra heavy 12 ga. steel, welded inside and out. Only 13½" overhang over main brace on backside. Under-structure support brace welded on INSIDE as well as out.
HYDRAULIC AUGER 10-12-14 FOOT MODELS. No auxiliary power unit needed . . . operates off tractor hydraulic system. Auger Tube is one piece. 14 ga. seamless steel, 6 inch diameter. 180° swing. Easily attaches to most gravity grain boxes. Will deliver approximately 15 bu. per minute under normal conditions. Works efficiently on dry fertilizer, bulk feed and small grains. Will discharge satisfactorily from highest to lowest vertical working range. Important: Tractor must have minimum of 8 gallon per minute tractor rated pressure system.
No. 529-450 size 10 ft. Farm Sale pr. 288.99 ea.
No. 529-451 size 12 ft. Farm Sale pr. 308.99 ea.
No. 529-452, size 14 ft. Farm Sale pr. 328.99 ea.

1—Coming Events

ALEXANDRIA Men's Fastball meeting, Wed., April 25th, 7 p.m. at the Atlantic Hotel. Anyone interested is invited to attend. 16-1c

DANCE on Friday, May 4th, from 9 p.m. to 1 a.m. in Maxville Community Hall, featuring Sylvester McDonald and his County Clansmen. Proceeds to be donated to the Glengarry Memorial Hospital, sponsored by Kenyon-Lochiel Junior Farmers. Admission $1.50. 16-3c

DANCE at Lachute Masonic Hall, Saturday, April 28th, 8.30 p.m. - 1 a.m. Ron Clare Orchestra. Round and square dancing. Everybody welcome. Sponsored by Lachute local residents. 16-2c

MIXED party in honor of Darlene Massie and Don Bergeron, Dalhousie Hotel, Chez Paul on Sat., April 28th. Everybody welcome. 16-1p

MIXED party in honor of Diane Cholette and Claude Deguire on Sat., May 5th at Alexander Hall, Norman Chabot Orchestra. Refreshments. 16-3c

A meeting of the Glen. Mem. Hospital Auxiliary will be held in the board room on Wednesday, April 25th at 8.15. 16-1c

RETIREMENT party in honor of Mrs. Bessie Clingen at Alexandria Curling Club on Friday, May 11th at 9 p.m. Advance tickets only $2.50 at local Welfare Office. Tel. 525-3525. 16-2c

RESERVE June 2nd for the Glen Sandfield Spring Tea and Bake Sale. 16-1c

RESERVE the date June 30th, cold meat and salad supper at Dalhousie Mills United Church. 16-20c

MIXED party in honor of Monique Ouimet and Dick Vander Byl Saturday evening, April 28th, 1973, Bide-a-Wee Inn, Alexandria, Ont. R.N.R. Orchestra, refreshments. 16-2p

THE choir of St. Andrew's Presbyterian Church, Maxville, will present their annual impressive service of Easter music on Sunday, April 22nd at 8 p.m. Guest trumpeter, Mr. Harrison C. Wright. All are cordially invited. 15-2c

THE ladies of St. Martin de Tours Parish invite you to their bake sale and tea which will be held at Sacred Heart Hall, Alexandria, Saturday, April 21st, 2-5 p.m. All welcome. 15-2c

THE Glengarry Pipe Band Spring Concert and Dance, featuring the "Celts", Maxville Hall, April 21st at 8.30 p.m. Admission $1.50 at the door, or $1.25 advance sale at the Hub, or Danskin's. Children 75c. 13-4c

COMING EVENTS
AT THE
GREEN VALLEY
PAVILION
For Reservation
Tel. 525-1079 or 525-1255

WE have the Centennial Room available for meetings, dinners following funerals, events scheduled at last minute to meet everyone's budget.

SATURDAY, April 21st—Private banquet, bowling trophy nite.

FRIDAY, April 27th — Relatives and friends are cordially invited to a mixed party in honor of Denise Quenneville, St. Raphael's and Jean Marie Campeau, Coteau du Lac at the Green Valley Pavilion. Riviera Orchestra. Lunch and refreshments.

THURSDAY, April 26th—Annual CWL banquet for St. Raphael's CWL.

SATURDAY, April 28th — The children of Mr. and Mrs. Royal Gareau cordially invite relatives and friends to a 25th anniversary in honor of their parents at the Green Valley Pavilion. Norman Chabot Orchestra. Buffet and refreshments.

FRIDAY, May 4th—The children of Mr. and Mrs. Harry Wyggergangs cordially invite relatives and friends to a 25th wedding anniversary in honor of their parents, at Green Valley Pavilion. Brisson Bros. Orchestra. Lunch and refreshments.

SATURDAY May 5th—Mr. and Mrs. Raymond Legros and Mr. and Mrs. Florian Gibeau cordially invite relatives and friends to a wedding reception in honor of Mr. and Mrs. Jean Guy Gibeau (Colombe Legros) at Green Valley Pavilion, Falcon's Orchestra. Lunch and refreshments.

COMING EVENTS
AT THE
BONNIE GLEN
For Reservation
Tel. 525-3078 or 525-2646

SATURDAY, APRIL 21st
MR. and Mrs. Raymond Lavigne and Mrs. Conrad Lajoie, cordially invite everyone to a mixed party in honor of Carole and Denis at Bonnie Glen. Refreshments available.

SUNDAY, APRIL 22nd
ENJOY OUR CANADIAN
STYLE SUPPER
AT BONNIE GLEN
from 5 to 8. Entertainment till 10 o'clock with music by Yvon Leblanc at the organ. Adults $2.49, children $1.50.

FRIDAY, APRIL 27th
INDUSTRIAL Hockey League trophy night at the Bonnie Glen, Alley Kats' Orchestra. Refreshments available.

SATURDAY, APRIL 28th
THE children of Mr. and Mrs. Eugene Ranger cordially invite relatives and friends to a 50th wedding anniversary in honor of their parents. Riviera Orchestra. Lunch and refreshments.

SUNDAY, APRIL 29th
ENJOY OUR CANADIAN
STYLE SUPPER
AT BONNIE GLEN from 5 to 8 Entertainment till 10 p.m. Music by Sylvester McDonald and his County Clansmen, also the McCulloch Dancers. Adults $2.49, children $1.50.

1—Coming Events (Continued)

ONTARIO BIBLE COLLEGE
CHORALE
THE 49-voice OBC chorale will be singing sacred music of many composers at the Vankleek Hill High School Auditorium on April 29th at 8 p.m. (Sunday). Everyone welcome to this presentation of the Christian message in song and testimony. 16-2p

2—Births

CONNELL—To Mr. and Mrs. Wayne Connell (nee Suzanne Goulet) Dalhousie Station, Que., at Hotel Dieu, Cornwall, on Monday, April 16th, a daughter.

7—Card of Thanks

PICHE—My sincere appreciation to all who attended and contributed to making my bridal shower such a happy occasion. Special thanks to the organizers.
—Gabrielle Piche. 16-1p

PICHE-PAQUETTE—Our sincere thanks to all who attended our mixed party and contributed to making the evening such a success, also to those who organized this event.
—Gabrielle Piche and Marcel Paquette. 16-1p

STEWART—Our sincere appreciation and warmest thanks to all relatives, friends and neighbors for all the many kindnesses shown during the death and funeral of our uncle Donald John Stewart.
—On behalf of nieces and nephews, Mrs. Peter Cameron, Maxville. 16-1p

BICKERSTAFF—We wish to express our deepest thanks to all our friends, relatives and neighbors for flowers, cards and sympathy extended to us at the loss of a beloved sister, mother and grandmother Rebecca Bickerstaff. Special thanks to Dr. Jaggassar, Dr. Roman. Glengarry Memorial Hospital staff, Maxville Manor staff, Rev. I. D. Iver and the Munro Funeral Home.
—The Bickerstaff family, Mrs. Emma James and Hugh MacMillan,
Maxville. 15-1p

MacMASTER—We would like to thank relatives and friends for their floral tributes, gifts, acts of kindness and messages of sympathy received at the time of death of our dear husband and brother. Our special thanks to the Alexandria Branch of the Canadian Legion for their attendance and service at the Morris Funeral Home.
—The MacMaster family. 16-1c

RUSHTON—The family of the late Ernest Rushton sincerely express their thanks to all neighbors, friends, relatives for spiritual offerings, donations and acts of kindness at the time of her sickness and death and expressions of sympathy. Also special thanks to Dr. Jaggassar, nurses and staff at Glengarry Memorial Hospital.
—Alice Rushton and family.
Green Valley, Ont. 15-1p

PROWSE—We wish to express our deepest appreciation to all who helped in any way to make our farewell party such a success. Special thanks to Sgt. Major Legate, and Chief Inspector Trudel for the presentation on behalf of our friends of such a beautiful clock and generous purse. We shall always remember kindly our Lancaster and district friends.
—Don and Heather Prowse.

MacDONALD—To our relatives, friends and neighbors we extend our sincere thanks for their many acts of kindness, messages of sympathy and spiritual and floral offerings in the loss of our beloved sister, Dolores.
—Mary Anne and Lloyd MacDonald,
Green Valley, Ont. 15-1c

8—In Memoriam

LAROCQUE—In fond and loving memory of a dear nephew Robert Larocque, who passed away on April 21, 1966.
Treasure him Lord, in your
Garden of Rest,
For when on earth he was one
of the best.
—Ever remembered by Auntie Evelyn Larocque.
Alexandria. 16-1c

LAROCQUE—In fond and loving memory of Robert Larocque, who passed away on April 21, 1966.
This day comes with deep regret,
Brings back a day we will never
forget.
You fell asleep without goodbye,
But memories of you will never
die.
—Always remembered by Garth Larocque. 16-1c

LAROCQUE—In fond and loving memory of a dear grandson, Robert Larocque who passed away on April 21, 1966.
There's a sad but sweet remembrance,
There is a memory fond and true,
And a token of affection, Bobby,
And a heartache still for you.
—Ever remembered by Grandma, Mrs. Louis Larocque. 16-1c

MacDONALD—In loving memory of my dear husband John Archie MacDonald who passed away April 12th, 1970.
A silent thought
A secret tear
Keeps his memory ever near.
—Sadly missed and lovingly remembered, Florence.
Alexandria, Ont. 15-1c

WILKES—In loving memory of my husband, Albert John Wilkes who passed away April 17, 1971.
Love's last gift, Remembrance.
—Katie J. A.
Maxville. 15-1p

GAREAU—In loving memory of a dear father and grandfather Oscar Gareau who passed away April 11th, 1948.
Sunshine fades and shadows fall
But sweet remembrance outlasts
all.
—Always remembered by daughter Evelyn and son-in-law Isidore and family.
RR2 Alexandria. 15-1c

TAILLON—In loving memory of a dear husband, father and grandfather Alcide Taillon, who passed away on April 13th, 1972.
Nothing can ever take away
The love a heart holds dear
Fond memories linger every day
Remembrance keeps him near.
—Ever remembered by his wife Rollande and family,
RR1 Dunvegan. 15-1c

9—Personal

FOR favor received in honor of the Sacred Heart. 16-1c

FOUGERE Meat Shop, sides of Western Beef, also Pork, home smoked bacon and ham. Sale and processing. St. Andrews West, Ont. Tel. 933-4882. 14-13p

WILL make home baked wedding, anniversary and birthday cakes and assorted pastries. Mrs. Harry Shott. Tel. 527-5776. 11-tf

ALEXANDRIA
DRIVING SCHOOL
BILINGUAL
For information or appointment
Call 525-1269
G. J. Imbeault, Prop.
14-tf

WE pick up and pay for dead and disabled horses and cows. Tel. 874-2308, John D. McMeekin, Dalkeith, licence No. 174-C-69. 1-tf

INCOME Tax returns completed. Call Maurice Lemieux, day 525-1330, nights 525-2008. 8-tf

APPLE Orchard Flea Market, reopening for the 1973 season, Sunday, May 6th. Antiques, Crafts, Stamps, Coins, etc. 6 miles west of Alexandria on Highway 43, 10 a.m. to 6 p.m. every Sunday until Oct. 27th. Admission free. Dealers write Box 895, Alexandria, Ont., for rates. Some space still available. Sales tax will be remitted for all neighboring Quebec dealers without Ontario permits. We reserve the right to refuse unsuitable merchandise. 13-4c

NIELSEN'S LANDSCAPING
and GARDENING
Clean Ups, Removal, Patio, Hedges
Tree Cuttings, Lawn Service, etc.
NIELS NIELSEN
RR2 Alexandria Tel. 525-3209
16-tf

PERMANENT nair removal by trained specialist, Studio Pauline Electrolysis. Private location, 2 miles north of Alexandria, Highway 34. Free consultation, Tel. for appointment and information, 525-1104 or 525-2296. Mrs. Pauline Slater. 40-tf

FOR sale and service on Singer machines and other makes. Free estimate, call Mrs. R. Main, Alexandria. Tel. 525-1460. Also we have good trade-ins from $24.95 up. Singer Co. of Canada Ltd., Hawkesbury, Ont. 632-2983. 9-tf

GLEN Guns, Peter St., Maxville, for the best in rifles, shotguns, revolvers, pistols, scopes, mounts, accessories. We buy old or antique guns or pistols. Tel. 527-2153. 20-tf

DR. J. H. A. SENECAL
DENTAL SURGEON
8 Main St. North, Alexandria
Tel. 525-1766
51-tf

Attention Farmers!
Yes you receive the
best prices
For your sick, crippled and dead animals, at our new plant presently in operation in St. Albert
MACHABEE ANIMAL
FOOD LTD.
St. Albert, Ontario
24-hour service—7 days per week
We do not use collector agents
Permit No. 242-RP-71 receiving
330-C-71 Collection
TEL. COLLECT
CRYSLER 613-987-2818
34-tf

10—Lost — Found

LOST, 6 month old black and tan hound. Tel. 525-2359. 16-1c

12—Articles for Sale

ANTIQUE maple hutch $90, fridge (old style) in very good condition, $75. Tel. 874-2439. 16-2c

SILVERTONE guitar with case, $8, Tel. 527-2464. 16-1c

FOR sale 1 2KW, flush mount electric heater, complete with H.D. thermostat, $45; 1 dining room table, 6 chairs, $25; 1 Hallicrafter all wave radio, Mark 2, $35. Apply 83 Bishop North. 16-1p

TWO new Continental beds, price $80. 525-2986. 16-2c

LIVING room drapes, gold, 144x95 with lining. Tel. 525-3253. 16-1c

ONE 3-pc. antique chesterfield set approximately 70 years old. Tel. 1-346-5962 anytime.

LIVING room set for sale, like new, electric stove, Tel. after 6. 525-3314. 16-1p

FOR sale a quantity of store shelving in good condition, also refrigeration equipment. Call 527-2083. 15-4c

1 baby crib, 2 awnings, about 8 feet long. Tel. 525-2413. 15-2p

FOR sale travel trailers new and used, St. Andrews Travel Trailer, St. Andrews, Ont. Tel. 613-932-1478. 14-13c

ALL household furniture must be sold, living room, kitchen, bedrooms, beds, dressers and some good antiques. Weekends, 874-2197. 14-4c

SEVEN-UP cooler, with 3 sliding doors; electric French fryer, single; arborite counter; Silex stove 3 elements; 2 new commercial toilet seats. Fern Rozon, Glen Robertson. Tel. 874-2227. 14-3c

TAYLOR floor safe, in good condition. Contact The Glengarry News, 525-2020. 6-tf

12—Articles for Sale (Continued)

USED FURNITURE
FOR SALE

1 upright freezer 14 cu.; 1 refrigerator 2 dr. 13 cu.; 1 refrigerator. 6 cu.; 3 Lazy Boy chairs; 1 3-pc. settee, rattan; 2 end tables, rattan; 3 lamps, rattan; 2 ashtrays, rattan; 2 magazine racks, rattan; 5 stools, bar, rattan; 1 bar, rattan; 1 5-pc. set table and chairs rattan; 1 Queen Bee chair, rattan; 1 basket hanger, rattan; 1 roll-away cot; 1 sp. heater, new; 1 portable chimney; 2 new homes on Gauthier St.; 1 used home, Dominion St.; 1 used home, Main St. S. Terms to discuss.

MARTIN CLEMENT
Tel. 525-3378

YVON LEVAC, M.H.B.
26 RUE JEAN — 525-1468
ALEXANDRIA, ONT.
OFFERS YOU A SAVINGS
FROM 35% to 45% OFF
SUGGESTED RETAIL PRICES
- DIAMOND RINGS
- WEDDING BANDS
- GENUINE STONE RINGS
- 14K CHARM BRACELETS
- 14K GOLD CHARMS
- 10K GOLD NECK CHAINS
- 10K GOLD STONE RINGS

OPEN EVENINGS
For a more personalized service make an appointment
YVON LEVAC, M.H.B.
26 RUE JEAN — 525-1468
ALEXANDRIA, ONT.
9-tf

14—Autos for Sale

FOR sale 1968 Buick Skylark, 4 door, fully equipped and in excellent condition. Tel. 525-3641. 16-1c

1969 Jawa motorcycle 90cc, road or trail, low mileage, needs repair, will sell for $175 or best offer. Tel. 347-3344. 16-1p

1967 Honda motorbike, 175 cc, good condition. Tel. 931-1960. 16-1c

FOR sale 1969 ¾ ton Chevrolet truck in good condition, 4 speed transmission, still on warranty. Contact George Mooney, RR1 Vankleek Hill, 613-678-3580. 16-1p

1972 Toyota automatic, good price for cash. Aime Filion, Apple Hill. Tel. 527-5557. 16-1p

HONDA 300 for sale, very good condition. Tel. 874-2346. 16-2p

1970 Cortina two door standard. Clean and very good condition, $800. 874-2604. 16-1p

FOR sale, car, Ford Galaxie 500, 197, radio, automatic, power brake, power steering, 4 doors, only 44,000 miles. Arthur Levac, St. Bernardin, Ont., Tel. 524-5254. 16-1c

CORTINA 1968, very good condition. Tel. 525-1849. 16-tf

FOR sale 4 barrel Holly carburetor with centre head for 289 or 302 Ford motor; 2 chrome reverse 14" rims for Ford; 4 E78 14" white wall tires, like new. Tel. 347-2928. 15-2p

1965 GMC two-ton truck, with box. Contact Raymond Campeau, Green Valley 525-1701. 15-2p

14A—Boats and Motors

FOR sale, 1 16-ft. boat, A-1 condition, Tel. 525-1738.

FOR sale, aluminum boat 14', Johnson motor 9½ h.p. and trailer. Good price, Tel. 874-2232. 15-2p

7½ h.p. Scott Atwater boat motor. Tel. 525-3463. 15-2c

15—Farm, Garden Produce

FOR sale 2,000 bales of hay including 400 bales second crop alfalfa and 300 bales of straw. Tel. 525-1007. 16-2c

FOR sale, approx. 1200 bales of good hay, 3 yrs. old. Call 874-2597 between 7 and 8 a.m.

FOR sale approximately 1200 bales of good hay, 3 years old. Tel. 874-2597 between 7 and 8 a.m. 16-1c

FOR sale, 20 acres choice wood lot. Box T, Glengarry News. 16-3c

BALED hay for sale in Avonmore-Moose Creek area. 35c per bale. 538-2321. 16-1c

9 Holstein year-old heifers for sale. Dollard Quesnel. Tel. 525-2577. 16-1c

FOR sale, clean Canadian hay seed. Apply to Andre Paquette, 525-2198. 16-4p

CEDAR hedge from 2 to 3 ft. high, 15c each. Arthur Lefebvre, Glen Robertson, 874-2627. 15-3c

LARGE quantity of baled hay for sale, Tel. 347-2584. 15-3c

WANTED, pasture for 23 heifers. Tel. after 8 p.m. Vankleek Hill, 678-6747. 15-2p

1000 bales of 1971 hay for sale. Call Gilbert Sabourin, RR1 Maxville, 538-2532. 15-2c

SECOND crop alfalfa for sale and good hay, 4 1-yr. old Hereford for service during summer, call Claude Ouimet at 525-2368. 16-2c

SMITH'S Greenhouse, 96 Kenyon St. East, vegetables are better fresh from your garden. Try some of the varieties which have proven good for this area. Seeds of these varieties are available in small quantities. Hours 9 to 11 a.m. and 2 to 4 p.m. 14-3p

700 bales of good hay for sale. Best offer, weekends, 874-2197. 14-4c

APPROXIMATELY 2500 bales good hay. Contact Everett Nixon, RR1 Dalkeith. Tel. 525-2843. 14-tf

16—Poultry Livestock

CHOICE Ayrshire heifer calves for sale, suitable for 4-H. 28 to choose from. MacNaughton Cumming. 16-3c

FOR sale 1 nine-month old purebred Duroc boar tested for backfat. Call 874-2717 after 4.30 p.m. or on weekends. 15-2c

WANTED, heifers of all ages, young cows, open or bred, also beef cattle. Apply to J. P. MacDonell, 525-3373. 13-tf

NOTICE
Get the best price for your SPRINGERS or FRESH MILK COWS
Sell Them At
GLENGARRY
COMMISSION
AUCTION
LANCASTER
EVERY MONDAY AT 2.30
Tel. 347-2421 — 931-1307
5-tf

19—Pets for Sale

GERMAN Shepherd for sale. Tel. 525-3481. 16-1c

FOR sale, white miniature poodles, purebred, 6 weeks old, $50 each. G. Hansen, Glen Norman, 525-1479. 16-2c

FOR sale, Easter bunnies, 1 month old. Tel. 525-1320. 16-1c

OLD English sheep dog, Labrador Retriever, Boxer, Boston Terrier, Collie and Doberman Pinscher. Contact Prieur Kennels, Reg'd, South Lancaster. Tel. 347-3420. 5-tf

20—Farm Machinery

FOR sale, used milker units, De Laval, Surge, Universal, new and used Chore Boy units and vac. pumps, all sizes; used vac pumps, De Laval 2 h.p., Surge 2 h.p., Universal 1½ h.p. Be sure to see and price the new Chore Boy pipeline milker before you buy. Grant Farm Supply, Moose Creek, 538-2366. 16-2c

FOR sale, Chore Boy pipeline milker for 110 cows complete, used five years; 2 David Brown 990 diesel tractors, one with loader and equipment, one No. 65 gas tractor; new snow blower; Case 105 manure spreader PTO; 1 set of full type tractor discs, small; Cockshutt 13 run seed drill; 12 ft. chain harrow; one IHC side rake on steel; 2 furrow pull type tractor plow; one 3 furrow disc plow, 3 pt.h., like new; 1 IHC corn planter, 4 row like new; 1 Ford ½ ton truck with mechanical test; 1 Chev. ½ ton truck running good, as is. Call 1-678-5081 evenings. 16-2c

WANTED, good sulky plow. Write to Box R, Glengarry News. 16-2c

FOR sale John Deere flail harvester in good running order, $650. Tel. 347-2641. 16-2c

FOR sale, Case baler, side delivery rake, hydraulic mower, quantity baled straw. Tel. 527-2165. 16-2c

ONE used 16' chain harrow, priced to sell, MacNaughton Cumming, Lancaster, Ont. 14-2c

WANTED to buy, hay wagon with racks, 5-7 ton rating, must be in good condition. Mon. to Friday Tel. collect 613-731-5990, weekends 347-3565. 15-4c

JOHN Deere tractor Model B, new tires also 13 run drill seeder with fertilizer attachment, 527-2815 after 6 p.m. 15-4c

GREY Ford tractor 3 speed hydraulic, runs good, lights, 1969 Dodge Monaco HT, auto., V8, only 42,000 miles, also 1966 Ford 6, as is $250. Sterling Myers, Tel. Avonmore 346-5523. 14-3p

JOHN Deere 40 h.p. tractor, bale loader to fit front end loader, Ford hay conditioner, R. B. Marr, 874-2429. 14-3c

WHEEL horse tractor 8 h.p. 12 h.p. automatic. Case tractor, 12 h.p. automatic. All equipped with snowblower and lawn mower. Tel. 932-1478. 14-3c

22—Farms for Sale or to Let

FOR rent 70 acres, 40 tile drained with barn and sheds on Dunvegan Road. Tel. 525-2168 after 6. 16-1p

FOR sale, 100 acre farm with modern 6 room home, plenty of farm buildings including a new 16x40 wooden silo. This is rich clay loam soil all cleared and no stones, well drained and running water. Call 678-5081 evenings. 16-2c

FARM for sale, 90 acres, 7th of Kenyon, good cedar and mixed bush, Tel. 673-4321. 14-3c

24—Houses for Sale or Rent

HOUSE to rent, 2 bedroom house with all conveniences, available May 1st, 2 miles west of Lancaster and 2 miles east of Williamstown on river lot. Tel. 347-3087 after 6 p.m. 15-2c

HOUSE for sale Green Valley family home, spacious 4 bedroom, beautiful, unique styling, centrally located, flexible terms. Tel. 525-1948. 14-tf

HOUSE for sale, 3 bedroom brick house on Front St., electric heating. Tel. 525-1849. 16-tf

MOBILE HOMES
FOR SALE
USED — ALL SIZES
8, 10 and 12 ft. widths
Tel. 931-1341
3 miles west of Lancaster
Off 401
15-4c

28—Offices to Let or Wanted

OFFICE space for rent on Main St. in Lancaster, available May 1st, write to Box 98, Lancaster. 15-4c

21—Real Estate

"IN HISTORIC GLENGARRY" 110 acres, 70 tillable. Paved road divides the farm. Fronted by a paved road and Raisin River. Ideal for subdivision, trailer court. Large barn, large frame house, 3 bathrooms. Swimming pool 20x40. Will sell or exchange for income property. Call 931-1479 after 6 p.m. or on weekends. 16-3c

MIDDLE age couple, serious, wishes to lease approx. 100 acre farm in Ontario for one year with option to buy. Tel. 514-455-9197 or write to Norman Garfield, 55 Des Ormes, Vaudreuil Sur-le-Lac. 16-3c

SAUVÉ
REAL ESTATE LIMITED
(REALTORS)
39 MAIN ST. NORTH
ALEXANDRIA
613-525-2940
LAND NO BUILDINGS
GREEN VALLEY, 5 acres land with barn, 35'x45'. Best building site.
GREENFIELD, 24 acres, cedars, corner lot.
DORNIE, 20 acres cultivated land. Rolling, large pond.
ST. RAPHAEL'S, treed lot. Maple. Basswood.
APPLE HILL, 91 acres, 40 acres cultivated, balance bush.
LANCASTER, Highway 2, 65 acres, barn, shed, just west of Charlottenburgh Park.
GLEN NEVIS, 144 acres land, large area bordering side road. Borders also River Delisle at north end.
FARMS WITH BUILDINGS
GLEN ROBERTSON ROAD, 50 acres cultivated land, home with new cupboards, double living room, bathroom, 4 bedrooms.
GREEN VALLEY trailer home on 27½ acres, partly wooded, partly cleared land, artificial pond, 125'x225'?
GREENFIELD AREA, 150 acres with hilltop home.
CURRY HILL, 130 acres, home with all facilities, very close to Quebec border and Montreal.
CORNWALL, 130 acres, 2½ miles east of Cornwall.
ST. ANDREWS, 35 acres, very good home, River Raisin frontage.
FARMS $16,000 up to $55,000, your size, your choice of homes.
HOMES IN ALEXANDRIA
$8,500 to $32,000.
BUSINESSES
WE have a choice.
BROKERS
Adelard Sauve 525-2940
Maurice Sauve 525-2940
ON DUTY REPRESENTATIVES
Lionel Glaude Lanc. 347-3029
Paul Emile Levert Alex. 525-3971
Rolland Glaude Corn. 933-8196
Germain Glaude Lanc. 347-2586
Fernand Bonin,
St. Anne de Prescott 674-5728
Guy Bonin St. Anne Pres. 674-5248
Fernand Glaude. Corn. 933-4498

E. Vaillancourt
REAL ESTATE BROKER
ALEXANDRIA, ONT. 525-3641



E. Vaillancourt Real Estate and personnel wish you all a pleasant and Happy Easter.

ALEXANDRIA: Main St. South, new business premises 1800 sq. ft. floor space with full basement, forced air heating, immediate possession and reasonably priced. Terms available, inquire now.

ALEXANDRIA AREA: 50 acre farm with 2 storey 3 bedroom frame home, barn and implement shed. Electricity, running water and interior plumbing. Price $13,500.

GLEN ROBERTSON: for handyman, good sound dwelling centrally located of frame construction, clapboard exterior, stone foundation, metal roof, annex plus 5 building lots all for $4,600. Immediate possession.

SUMMER COTTAGE: Interested in enjoying the summer near Lake St. Francis We offer a fully furnished 2 bedroom cottage with access to the lake on owned land. Inquire now. Very reasonably priced. Immediate possession.

INQUIRIES solicited on the above and our many other fine listings.

THINKING OF SELLING? Contact one of our professional sales personnel, no obligation; we have sold many others and can sell yours too.

Richard Vaillancourt 525-3419
Jean Menard 525-2769
Raymond Legault 525-1165
Eldege Vaillancourt 525-3641
Leonard MacLachlan 347-2026

31—Wanted — Miscellaneous

WANTED to buy boys' or girls' bicycle with 20" tires. Tel. 527-2464. 16-1c

WANTED 16" rear wheel for Honda 305 cc, 1966. Tel. 525-2067.

WANTED, old catalogues or other information on products of the former Munro & McIntosh Carriage Works, Alexandria Contact Box "S", Glengarry News. 6-tf

WANTED, complete used household furniture and antiques, dining room sets, brass beds and and other used items. Tel. 525-1738. Marcoux's Furniture. 38-tf

WANT ADS
DON'T COST—
THEY PAY

21—Real Estate (Continued)

THINKING OF BUYING, SELLING or TRADING NOW OR IN NEAR FUTURE? CALL
R VANDER HAEGHE
REAL ESTATE BROKER
TEL. 525-1642
ALEXANDRIA
ON LARGE LOT three times the size of an ordinary lot, 3 bedroom brick bungalow with extras such as a drilled well, awnings and other features, price $23,000, terms available.

¼ MILE FROM TOWN 3 bedroom bungalow with newly renovated interior on 1 acre lot price $14,000 terms available.

CLOSE TO CHURCH, SCHOOLS and STORES duplex with a net income after taxes of $1654, price $13,500, terms available.

COUNTRY HOME, 4 miles from town in neat condition, price $11,000, terms available.

LOT 64x114, centrally located, price $3,500.

BUNGALOW with electric heating has 2 bedrooms and a partially finished basement, price $16,000, down payment $2,000.

SMALL 2 ROOM HOME two miles from town, price $2,700, terms available.

ONE MILE FROM TOWN, 3 bedroom bungalow with a partially finished basement on 4 acres, price $22,500 and on 14 acres, price $27,000, terms available.

WESTLEY'S POINT
IN A BEAUTIFUL TREED AREA
small cottage, price $2,500.

BAINSVILLE AREA
FARM COMPLETE with a 3 bedroom clapboard home, almost new barn and sheds, pipeline, barn cleaner, bulk tank, 54 head of Holsteins, complete line of machinery and a pool I milk quota, price $110,000, terms available.

BUSINESSES
LOOKING FOR A BUSINESS? now have a good variety to offer.

BEAUTIFUL ST. RAPHAEL'S AREA
YOUR CHOICE OF TREED LOTS on high land, available in a variety of sizes ranging from 5 acres and up with prices starting at $1600.

NEEDED
ALEXANDRIA, 3 bedroom bungalow, priced $18,000 to $20,000, Two storey home priced $16,000 to $22,000.
GREEN VALLEY home, priced $20,000 to $25,000, home priced $12,000 to $17,000.
MAXVILLE home priced under $10,000.
DALKEITH area, 20 to 100 acre farm, priced $18,000 to $20,000.
WILLIAMSTOWN area, 50 acre farm priced $15,000 to $20,000.
GLENGARRY, 20 to 100 acre farm with good brick or stone home, priced $25,000 to $30,000.
GLENGARRY, vacant land, 25 acres or more.

33—Apartments, Flats To Let

BACHELOR apartment for rent, Main St. N., $60, heat and electricity included, partly furnished. Available immediately, 525-1568. 16-1c

SIX room house to let, at 108 Dominion St. S. Available May 1st. Call evenings 525-2097. 16-1c

TO rent 3 room apt., electric heating, central location. Tel. 525-1902. 16-1c

5 room apartment, one mile north of Alexandria, available April 15th, includes heat, Hydro and water, $110 per month. Tel. 525-1617. 15-2c

34—Apts., Flats Wanted

WANTED for July 1st. 3 bedroom apartment. Tel. Gary Lefebvre, Jay-Mar Restaurant, 525-2642. 16-2c

35—Rooms — Boarders

TO rent, rooms and board for retired persons on Highway 43, 8 miles from Alexandria. Tel. 527-2332. 16-4p

39—Help Wtd., Male, Female

DOMESTIC help wanted for Williamstown home. Duties will include housekeeping and minding children, ages four and two. Apply in person to Wendy Rozon, Williamstown, Tel. 347-3135. 15-2c

DIRT. We hate it! You too? Be our cleaner. Some shift work. Friendly extra clean surroundings. Part time. Call manager, 1867 Restaurant, Lancaster, 347-2694. 14-4c

WANTED live-in baby sitter, five day week. Call 874-2630. 15-1c

GUN slinger? Fast with your hands? We need you as a cook. Super clean, efficient, friendly surroundings. Part time. Some shift work. Will train. Call manager, 1867 Restaurant, Tel. 347-2694. 14-4c

JOB OPENINGS
General Work and Training on the job.
Apply at
LUCKY LEGS
Armouries Hill, Alexandria
13-4c

39—Help Wtd., Male, Female (Continued)

EXPERIENCED SEWING
Machine Operators wanted
male or female
Apply at
LUCKY LEGS
Armouries Hill, Alexandria
13-4c

HELP WANTED
2 CLASS A MECHANICS
required immediately
MILLER HUGHES
FORD SALES LTD.
711 Pitt St., Cornwall
See Mr. Lawrence Campbell
Service Manager
16-1c

THE STORMONT, DUNDAS and GLENGARRY COUNTY BOARD OF EDUCATION
requires for September 1973
A—KINDERGARTEN TEACHERS
for French Immersion Program in schools in Stormont, Dundas and Glengarry and the City of Cornwall where kindergarten programs are presently being offered.
B—GRADES 1 AND 2 TEACHERS
for French Program in these grades
—80 minutes per day per class. These will be itinerant positions
—fluency in the French language essential
—preference will be given to persons holding a Primary Methods Certificate.
Salary range—$5,600-$16,400
Applications will be received by:
A. E. KELLY,
Superintendent of Personnel,
Stormont, Dundas and Glengarry
County Board of Education,
305 Baldwin Ave., Cornwall, Ont.
16-2c

Adult Education
Community Leadership
A three-year certificate program for community leaders and teachers of adults.
The first year commences the week of
May 29 - June 4
at the Opinicon Lodge,
Chaffey's Locks
For information call or write
Sports and Recreation Branch
Ministry of Community and Social Services
1 Nicholas Street, Room 1116,
Ottawa, Ontario K1N 7B7
(613) 232-1116-7-8
16-1c

MAXVILLE MANOR
Tender For
Station Wagon
Sealed tenders, plainly marked as to contents, will be received by the undersigned until 5 p.m. on
Thursday, April 26, 1973
for 1973 model, 9 passenger station wagon; 1968 Pontiac station wagon will be offered as a trade-in.
Information, specifications and tender forms may be obtained at the Maxville Manor office. Lowest or any tender not necessarily accepted.
VERNA MacGREGOR,
Secretary-treasurer.
16-1c

NOTICE TO CREDITORS
IN THE MATTER OF THE ESTATE OF ERNEST M. GRANT LATE OF THE TOWNSHIP OF KENYON, COUNTY OF GLENGARRY, RETIRED FARMER, DECEASED.
TAKE NOTICE that all persons having claims against the estate of Ernest M. Grant, retired farmer, deceased, are hereby required to send full particulars of their claims to the undersigned solicitors, on or before the 30th day of April 1973, after which date the estate will be distributed, having regard only to the claims of which notice shall then have been received.
DATED at Alexandria, Ontario, this 29th day of March 1973.
MACDONALD & AUBRY,
Box 1000,
Alexandria, Ontario
K0C 1A0
Solicitors for the Executor
14-3c

Tel. 525-3353
GERRY DEXTRAS
BOOKKEEPING SERVICE, COMPTABILITE
TAX RETURNS, BUSINESS, FARMS, PERSONAL
92 Kenyon St. East Alexandria, Ont.
7-tf