Inside

Town native climbed the ladder of success —page 9

R.J. McPherson did it all - - and more —page 6

Weird weather continues to cause problems —page 12

The Glengarry News

VOL. 97 No. 35 ALEXANDRIA, ONTARIO, WEDNESDAY, AUGUST 31,1988 Single Copy 45¢

Few Ontario workers apply for positions at auto parts plant

by Janet Clermont
Staff Writer

Only a handful of Ontario residents have bothered to apply for the 650 job openings at the Montupet auto parts manufacturing plant, now under construction at Riviere Beaudette.

Some 3,500 applications have been received to date, of which only 12 are from Ontario. About 2,500 job-seekers flocked to the plant Aug. 20 and 21 to attend a two-day open house on site.

Montupet SA, an auto parts plant from France, recently unveiled plans to build a $112 million plant in Riviere Beaudette, which will employ about 650 people by 1992. The plant is located about five km from Glengarry County.

Glengarry-Prescott-Russell MP Don Boudria was shocked and a little miffed to hear that a mere dozen Ontario residents applied.

''I hope my constituents have not been discouraged from applying. Maybe it was a lack of communication or publicity. Everyone is guilty of trying to protect their local area,'' Mr. Boudria said Wednesday.

Pierre Hogue, vice-president of Human Resources and Public Affairs said last week, he could not understand why the number of Ontario applicants was so low. He said that if a Quebec and Ontario resident held the same qualifications, both would be considered for the job.

''It would depend on a lot of things. First of all the person would have to be bilingual. We also would take into consideration the distance someone is living from the plant and what the moving expenses would be for the company.''

The federal and provincial governments are each providing 50 per cent of $34,000,000 in subsidies for the project.

''The federal government represents the whole country. No one shold be discriminated against. I hope this is not the case,'' said Mr. Boudria, who plans to call Montupet and look into the issue further.

Mr. Hogue said that all the jobs are open to Ontario people. However, the majority of employment must go to Quebec residents.

''If we hired too many Ontario people, Quebec would question it. But if there is only a small portion, then it won't be a problem. It would be the same if Ontario got money for a plant and started hiring too many people from Quebec. It wouldn't be fair. You don't want to abuse the system.''

However, he said that if the company wanted to hire someone from Ontario and their place of residence became a problem, the company would move that person to Quebec.

George Ayoub, an investigator for the Quebec Ministry of Labor said Wednesday, there are no laws that ban Ontario residents from working in Quebec.

''Ontario residents are entitled to work. Under no circumstances should they be discriminated against and the same goes for Quebec residents working in Ontario,'' he explained.

About 60 jobs will be available in

(Continued on page 2)

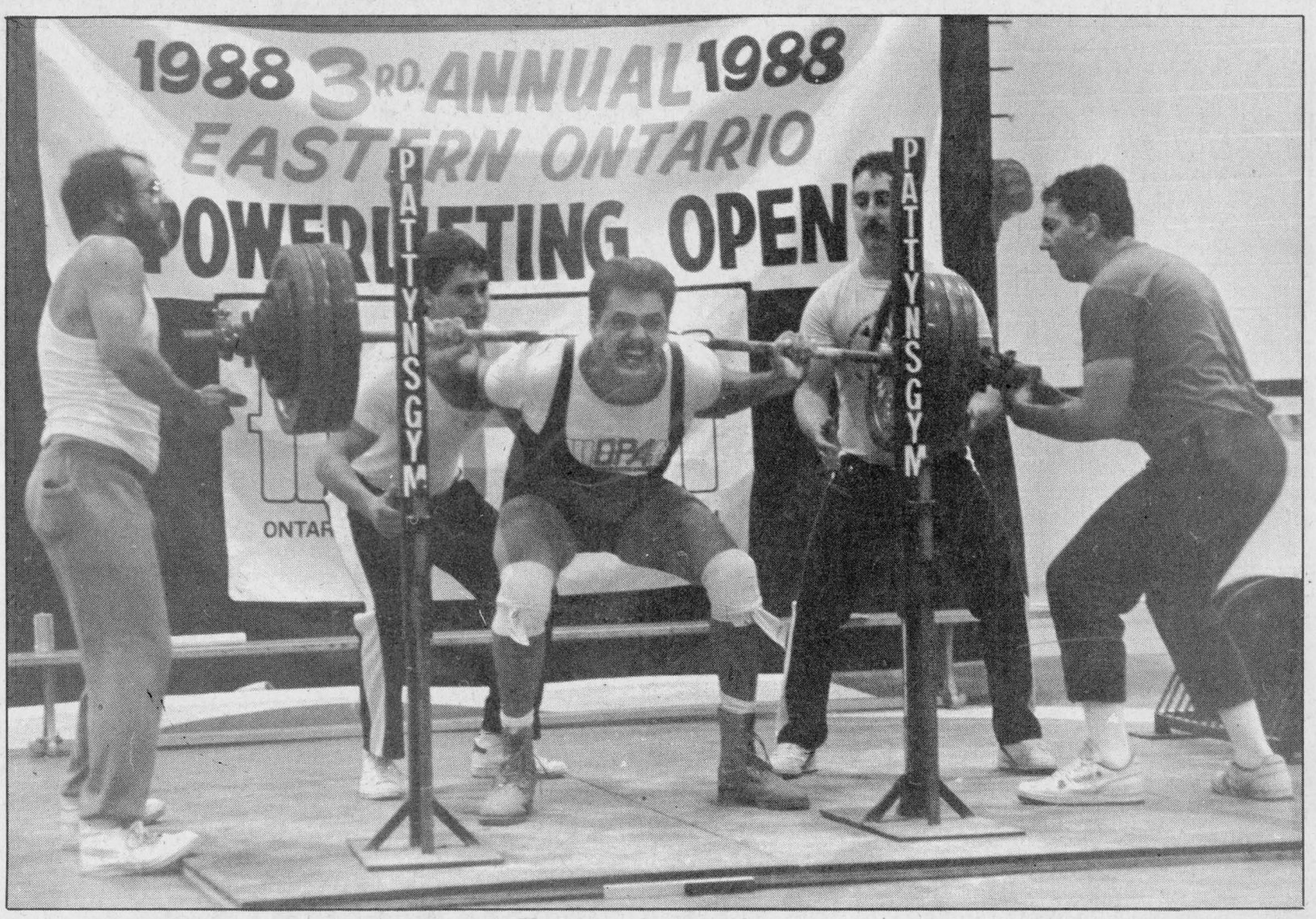

Brute strength

Alexandria's Michel Lefebvre gives it that little extra in the squat event at the third annual Eastern Ontario Powerlifting Open at Glengarry District High School, Saturday. Michel finished second in the 110 kg class. Staff photo — Peter Conway

Mayor Touchette running again

by Bruce Myers
Staff writer

Jean-Paul Touchette will be taking another crack at the mayoralty of the Town of Alexandria.

Mayor Touchette, who has been the town's municipal leader for 14 years, feels the town has made ''leaps and bounds'' while under his mayoralty.

''I think I'm doing my job,'' commented Mr. Touchette. ''It's common knowledge that I intend to be mayor until the year 2000.''

Former Alexandria mayor Bruno Massie would neither confirm nor deny a report in last Wednesday's *Ottawa Citizen* that said he intends to run for the position again.

Mayor Touchette said that if confronted with a race, he would welcome it.

''I really enjoy a good clean election.''

Other members of town council were surveyed to see if they intend to run for re-election in this fall's municipal elections.

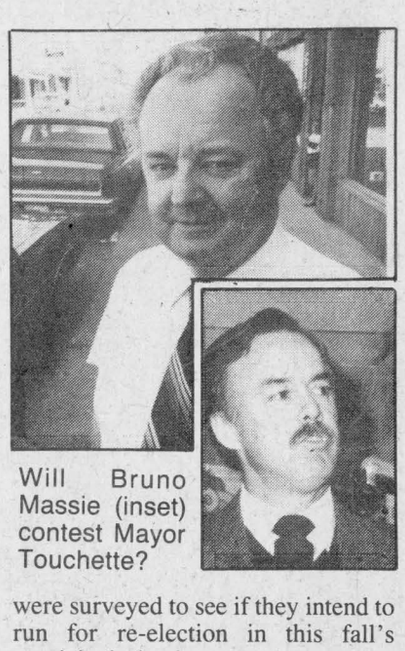

Will Bruno Massie (inset) contest Mayor Touchette?

Reeve John Cormier said he will be running this fall, but he is still uncertain which position he will pursue.

Deputy-reeve Roger Lemieux is ''leaning towards reeve,'' in his decision to run. He has not ruled out trying for another term as deputy-reeve.

None of the three remaining councillors have decided whether to make another attempt at running.

''We'll wait a little longer,'' was Counc. Jim Baker's only comment on Friday.

Counc. Jacques Joly says he is still ''debating to run another term.''

Counc. Fern Seguin stated that he will ''give it some serious consideration.''

Counc. Larry Yaguchi announced May 3 that he would be moving out of the area and would be vacating his seat on council in September.

Municipal elections will be held Nov. 14.

Homeowners robbed while at benefit

A Lochiel couple were the victims of what Lancaster OPP described as a ''major'' robbery — ironically while the two were attending a benefit dance in Alexandria.

Some time between 6:30 p.m. and 2:30 a.m. Aug. 20, the home of Rita and Dolan Wylie was broken into while they were attending a fund-raising event for the victims of a house fire.

The offenders stole kitchen appliances, a stereo, furniture and other various merchandise, the value of which is not known.

The investigating officer is Chris McDonell.

The dance was held for Gaetanne and Maurice Piette, of Lot 16 Conc. 3 in Lochiel Township at the Sacred Heart Church.

On Aug. 12, the Alexandria Fire Department was called to the scene of a basement fire at the Piette home and remained at the site for four hours.

Mr. Piette said that the blaze, which was sparked by a lawnmower, caused over $50,000 in damages.

''All of the interior of the house was destroyed. I lost everything,'' he said.

Mr. Piette did not know the total amount raised through the benefit dance however, he said the event was well attended.

Head-on collision claims lives of three area men

A tragic two-car collision claimed the lives of three area residents early Sunday morning on Cty. Rd. 15, about four km west of Hwy. 138 in Roxborough Township.

Conrad Pomainville, 23, of Long Sault, Luc Racine, 24, of Casselman and Norman Thauvette, 22, of Moose Creek, died after being thrown from a 1975 Corvette.

The car was eastbound on Cty. Rd. 15 at about 2:30 a.m. when the driver lost control of the vehicle, crossed over the centre line and collided with an oncoming car.

Long Sault OPP Sgt. Norm Mailhot said Monday, the accident is still under investigation.

''We are investigating the cause of the accident and whether it was alcohol-related. We are not sure who the driver of the Corvette was since the three were ejected from the car.''

The Corvette was owned by Mr. Racine.

The driver of the other vehicle, a 1986 Firebird, was Raymond Theoret, 21, of Moose Creek. Mr. Theoret along with his passenger, Gaetan Martin, 22, of Moose Creek, were taken with serious injuries to the Ottawa General Hospital.

Both vehicles were demolished.

Mr. Racine is survived by his wife, Sylvie Benoit and his parents, Maurice and Laurette Racine of Casselman. He has three brothers, Marcel of Moose Creek, Yvon of Embrun and Raymond of Toronto, along with one sister, Jeannette D'Aoust of Casselman. His mother-in-law was Mrs. Raymond Benoit of St. Albert.

Mr. Racine was an apprentice for Sauvé Electricians in Crysler.

Funeral services for Mr. Racine will be held today (Wednesday), at the Catholic Church in Casselman at 11 a.m.

Mr. Pomainville is survived by wife Carol and parents Roland and Juliette Pomainville of Moose Creek. He has three brothers, Claude of Berwick, Rejean of Morewood and Danny of Moose Creek and one sister Elaine, also of Moose Creek. He was the son-in-law of Art and Morna Hebert of Moose Creek.

Mr. Pomainville worked at a Kraft factory in Ingleside.

Funeral services were held at Our Lady of Angels Church in Moose Creek yesterday (Tuesday).

Mr. Thauvette was the son of Agathe and Lawrence Thauvette of Moose Creek and the brother of Jerome of Casselman, Gerald and Michel, both of Moose Creek. He is also survived by two sisters, Diane Chenier of Alexandria and Denise of Ottawa.

Mr. Thauvette worked with his father at Lawrence Dairy Supplies in Moose Creek.

His funeral was also held at Our Lady of Angels Church in Moose Creek Tuesday.

Williamstown man helping to keep the peace in Gulf

An RR2 Williamstown man will spend the next few months with the United Nations Iraq Military Observer Group, overseeing the Iran-Iraq ceasefire in the Persian Gulf.

Robin MacLennan, 24, a Canadian Military Engineer attached to the 88th Signal Corps, left for Baghdad on Aug. 21 among a group of 275 Canadian soldiers involved in the peacekeeping mission.

Before being posted to his new assignment, Mr. MacLennan was stationed at CFB Petawawa and was serving as an Airborne Sapper, 2nd Combat Engineer Regiment.

Mr. MacLennan's parents, Rod and Janet, told *The Glengarry News* Saturday they saw Robin and the Canadian contingent arriving in Baghdad during a television newscast last week.

Though Iran and Iraq have silenced their guns for the moment, there is still an element of danger surrounding the peacekeeping mission.

But Robin's father said, although the assignment in the Persian Gulf may be dangerous, it is no different than other similar missions.



Robin MacLennan

''Sure, we worry about Robin, but there are other areas in the world which are dangerous as well,'' Mr. MacLennan said.

Robin joined the Canadian Armed Forces in 1986.

Church okays controversial gay report

Glengarry's United Church ministers say it is too soon to predict how their congregations will react to the adoption of a report last week to allow the ordination of homosexual ministers.

The report was adopted at the United Church of Canada's bi-annual General Council held in Victoria, B.C. from Aug. 16 to 27.

Rev. Colin MacDonald of the Glengarry East Pastoral Charge said he was generally pleased with the outcome of General Council, but was somewhat disappointed that the meeting's discussions failed to clarify the meaning of ''sexual orientation.'' The confusion stems from whether the term means homosexuals or practising homosexuals.

But the Alexandria resident maintains the status quo was adequate. ''The system isn't broken, so it doesn't need to be fixed,'' stated Rev. MacDonald in an interview with *The News*, Monday.

He claims that the adoption of the report gives ''a green light for prac-

(Continued on page 2)

News ad rates rising slightly

Due to increases in the cost of publishing, advertising rates of *The News* will increase slightly as of Thursday, Sept. 1.

Effective that date, the price of classified ads will increase from $3.30 for 20 words to $3.50 for the same and 10 cents for each additional word. The 50 cent discount for second insertion will continue.

All display advertising rates will be 36¢ a line. Classified display ads will be 39 cents per line.

The price for ads in the business and professional guide will be $100 a single spot for 13 weeks and $200 for a double spot for 13 weeks. The sports calendar spots will be $85 for 13 weeks.

There will be no increase in the per copy price of the newspaper, in subscription prices, flyer insertion rates or any other services provided by *The News*.

Holiday notice

The Glengarry News office will be closed this Monday, Sept. 5 due to the Labor Day holiday.

As a result, all advertising deadlines will be moved up to Friday at 3 p.m. for both display and classified ads.

Columnists and anyone wishing to submit news and sports to the paper may do so by inserting it through the mail slot at the front door of the office on Main Street up to 6 p.m. Monday, Sept. 5.

Alexandria Copy Cup

There's been a change in the registration schedule for courses at **Centre Culturel Les trois p'tits points . . .** Registration will take place on Sept. 7 and 8, rather than Sept. 6 and 7 as originally advertised. Everyone is welcome.

Alexandria library news

Shirley Andrews of the library called to let us know about the winners in the summer reading contest. Three diligent readers were Grade 2 student **Evelyn Mallette,** who read 34 books; **Melanie Raymond,** Grade 4, who tackled 78 books and **Shane Tuppert,** Grade 7, who read 10 books. Congratulations!

And the library has a new librarian/clerk. **Miss Frances McCrimmon** of the Alexandria area was just hired and will be on hand to lead all enthusiasts through the wonderful world of books.

* * *

Visiting with **Bea Macdonell** in August were her daughter **Shirley** from Ottawa and her son **Joe** from Balmertown, Ont.

Guides for the blind

There are only 2 1/2 weeks left to collect sponsors for the second annual **Canadian Guide Dogs for the Blind** Walkathon, to be held Sunday, Sept. 18. The proceeds will go toward a training facility in Gloucester, which incidentally has a bedroom named after Alexandria. Last year, Alexandria gave the largest single donation and this year's goal is $20,000. Sponsor forms are available at the Alexandria Veterinary Clinic, 525-4146 or Town and Country Flowers, 525-4098. The walk takes off from Island Park at 1 p.m.

And next Tuesday (Sept. 6) a benefit dinner will be held at the Candlestick Restaurant. Proceeds will also go toward the training facility and tickets are available at the Alexandria Veterinary Clinic or the Candlestick.

Postcard hunt

Don't forget to get your entries in for the **Great Glengarry Postcard Hunt.** You can win some fabulous prizes including a Minolta 35 mm camera valued at nearly $600. Art work and photographs are eligible. Send entries or drop them off c/o *The Glengarry News* before Sept. 30. The contest sponsored by *The News* and the **Alexandria and District Chamber of Commerce** is open to all photographers and artists both amateur and professional. For further information, call Joe Banks at *The News* at 525-2020.



Five generations

Five generations gathered to celebrate the 100th birthday of Eugenie Cayen of Hawkesbury on May 21. From the left are Tracy McDonald, 17 and Annette Phelan, 40, both of Cornwall; Françoise Dubeau, 59 of Alexandria; Dora Seguin, 80 of Lachine, Que. and the birthday girl, Eugenie.

Township will consider request to pave road

After claiming there were no funds left to pave the Conc. 7 road, Lancaster Township council softened and agreed to consider a request from a delegation which attended the Aug. 3 council meeting.

The delegation including 15 residents let the township know that the road is ''full of pot holes'' and ''terrible to drive on''. The group added that the amount of dust stirred up by passing vehicles in ''unbearable''.

But council told the delegation there are no funds left in the 1988 budget to pay for the project. About $45,000 was recently put toward paving a 1.4 mile stretch on Conc. 8 from the Glen Nevis side road to the Quebec border.

One resident questioned council on the selection process asking, ''How do you decide what 2 miles will be paved each year?''

Reeve Bernie MacDonell explained that the decision is based on the number of houses affected and the amount of traffic using the road.

Clerk-Treasurer Mike Samson estimated that it would cost the township about $125,000 to pave the road.

Councillor Roger Brazeau argued that Lancaster Township roads are in good condition compared to those in surrounding townships.

One observer jumped to council's defence by claiming ''Lancaster has the best roads in Glengarry County''.

The delegation said it understood there was no money left in the budget for additional paving this year, ''but this is the worst road in the township and we're asking it to be the next one that gets paved come spring.''

Council said it would consider the request.

Few Ontarians apply

(Continued from page 1)

the fall for phase one of the project which is the construction of a 145,000 sq. ft. plant. The company will be screening applicants for maintenance and production positions.

The plant will operate 24 hours a day, five days a week.

By next April, an additional 150 jobs will be available with 100 jobs being created every six months until 1992.

Mr. Hogue said the selection process is very in depth and time-consuming. If selected, an applicant is subjected to a written test, three interviews and a medical examination. The whole process will take almost two months.

The company is still accepting applications. Mr. Hogue suggested that Ontario residents send their applications to their local employment centre.

Montupet presently employs 2,000 workers at its three plants in France and one in Spain. The company also has offices based in Montreal.

The company produces cylinder heads, aluminum engine blocks, brake components, transmission casings and aluminum wheels.

Church okays report

(Continued from page 1)

tising homosexuals to be ordained.''

He said the congregations have not yet received copies of the resolution as it was finally passed, so he isn't sure what the reaction will be.

The minister stated that among the parishioners he has spoken with since General Council, some are upset and others are pleased.

Maxville United Church's Rev. Frank Bailey is also unsure of what will happen to the church.

He questions the formulation of the resolution, and claims that no appeal was made to the Bible, but was based upon ''supposed logic,'' maintaining that the Scriptures are the authority for Christians.

Rev. Bailey feels that his parishioners' Congregational roots and love of church will keep any of his congregation from leaving the church over the issue.

But he has not ruled out the possibility of his church protesting the General Council's decision to the Church's national office in Toronto.

He also said that the council's decision is not irreversible, but will probably stand because of the great support it received at the meeting.

About 400 delegates attended the General Council from across the country. Glengarry County sent three delegates.

LUCKY DOLLAR
Green Valley, Ont. 525-3081

Schneider Bacon 500 g 1.99
Canada No. 1 Peaches Logo 59¢ lb. 1.30 kg
Lester's Wieners 450 g 1.59
Prod. of Ont. Broccoli Logo 99¢
Sirloin Tip or Rump Roast 2.79 lb. 6.15 kg
Canada No. 1 Plums 59¢ lb. 1.30 kg
Beef Bottom Round Roast 2.79 lb. 6.15 kg
Canada No. 1 Carrots 2 lbs. 79¢
Le Boucan Smoked picnic Ham 99¢ lb. 2.18 kg
Canada No. 1 Celery 69¢

Niagara Orange Juice 12 oz. 99¢
McCain French Fries 1 kg 1.29
Holiday Luncheon Meat 340 g 99¢
Garden Patch Corn & Peas 14 oz. 59¢
Heinz Vinegar 4 L 2.29

Prices in effect until store closing Sat., Sept. 3/88.
We reserve the right to limit quantities.

Atlantic Hotel
The Station, Alexandria
Monday, August 29 to Saturday, Sept 3
CHRISTOPHER ALLAN BAND
Coming Next Week
Monday, September 5 to Saturday, September 10
MIKE REID DUO
Watch Your FAVORITE SPORT on our 53'' TV

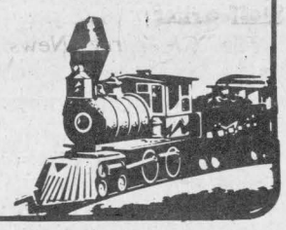

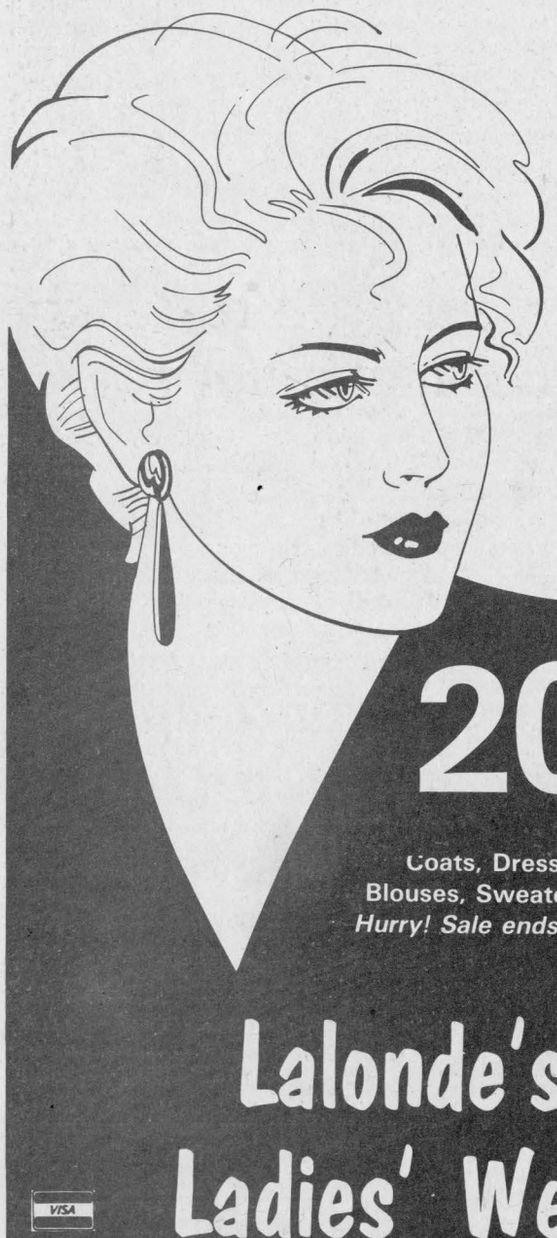

It's our 3rd Anniversary Sale!
20% OFF
Coats, Dresses, Skirts, Blouses, Sweaters and Pants
Hurry! Sale ends Sat., Sept. 10
Lalonde's Ladies' Wear
24 Main St., S. Alexandria 525-3162

FREE Small Fry with this ad!
Fast Food to Go from The Chuckwagon
(the good food people)
Mill Sq. at Main St.
Weekly draws continue
See the winning numbers on our Menu Board
Delivery Available
Sunday-Wed. 11 a.m.-10 p.m.
Thurs.-Sat. 11 a.m.-11 p.m.
525-5066 34-1c





BACK-TO-SCHOOL SAVINGS!
20% OFF Fall Fashions
Go back to school in style - cords, sweaters, and sportswear by
- U.S. Polo for Men
- Noon Express
- Pacific Trail

Extra Special Prices on JOGGERS $7 - $13.50

BOUTIQUE MEN'S WEAR
CHEZ FRANÇOIS
Hours: Mon.-Thurs. 9—5:30; Fri. 9—9; Sat. 9—5
52 Kenyon St. W. Alexandria 525-1400 35-1c

ROXANNE'S FITNESS
INTRODUCING
"BODY SCULPTING"
• The perfect and safe workout designed to tone and shape your body to your MAXIMUM! Absolutely NO JUMPING!
also:
TONE & SLIM DOWN POWER HOUR
High and low impact, light weights, rubber bands mixed with ''Body Sculpting''. The perfect combination work-out. 90 minutes, weights and bands supplied. Challenge for men and women.
WHAT ARE YOU WAITING FOR?
The sooner you begin, the faster you'll see those improvements you've been dreaming about. Concentrate on those trouble spots and the rest will take care of itself. Work at YOUR OWN PACE and let Roxanne get you into top shape!

REGISTRATION & FIRST CLASS
ALEXANDRIA: - G.D. High School
(Park at the back near tennis courts, use back entrance)
gym #3 (new gym)
TUESDAY, SEPT. 6
7:00 to 8:00 p.m. - Tone & Slim Down
8:15 to 9:15 p.m. - Body Sculpting
THURSDAY, SEPT. 8
7:00 to 8:00 p.m. - Tone & Slim Down
8:15 to approx 9:45 p.m. - Power Hour

NORTH LANCASTER - Ste-Therese School
WEDNESDAY, SEPT. 7
7:00 to 8:00 p.m.
''Tone & Slim Down'' mixed with ''Body Sculpting''

10 weeks for $25/Twice a week for $40.00
EXCEPT ''Power Hour'' - 10 weeks for $35.00

STOP waiting around for excess pounds and inches to disappear. Join Roxanne's Fitness today and make it disappear!

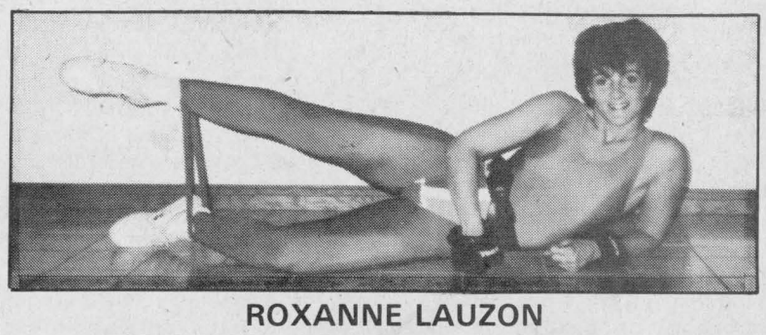

ROXANNE LAUZON
FOR INFORMATION CALL 525-5165 or 347-7344
(Gone on holidays, will be back Sept. 03, 1988. Thank you!)
• Qualified National Fitness Instructor • Qualified Fitness Consultant
• Certified Fitness Appraiser • Certified Ontario Aerobics Instructor

SKY-HI DRIVE-IN RADIO SOUND ALEXANDRIA
FRI. - SUN. SEPT. 2 - 4
CHEVY CHASE **FUNNY FARM**
Caddyshack II PARENTAL GUIDANCE
SUNDAY DUSK TO DAWN SHOW
3 added attractions:
ADMITTANCE RESTRICTED
CLINT EASTWOOD **THE DEAD POOL**
arthur 2 ON THE ROCKS dudley moore liza minnelli
ABOVE the LAW
WED & THURS
AUG. 31 - SEPT 1
Last Chance
FOR
Who framed ROGER RABBIT
PARENTAL GUIDANCE

NTA ordered CP to upgrade rail crossing

By Janet Clermont
Staff writer

CP Rail officials were awaiting the necessary equipment needed to upgrade the railway crossing on Strathmore Rd. where an Apple Hill area man was killed Aug. 18.

When contacted Monday, CP Rail officials said they received an order in April 1988 from the National Transportation Agency (NTA) to upgrade and improve safety features at the crossing by installing bells, flashing lights and traffic barriers. CP was given one year to complete the project.

Information Officer Mike Spenard said "The control box is manufactured in the United States. Because of this, it takes 10 months to receive the equipment."

Darcy Dear, 32, of Lot B Conc. 2, Roxborough Township was killed when his vehicle was hit by a CP Rail train near Monkland. The crossing is located about 1 km south of Hwy. 43.

Mr. Dear's common-law wife, Nancy Vale, who was a passenger, was taken to the Cornwall Hotel Dieu Hospital. She has been transferred out of intensive care and remains in stable condition.

NTA officials claim that representatives from CP Rail and Roxborough Township met at the crossing during a routine inspection Oct. 1986 and declared the line of sight at the crossing inadequate. But funds were not available to order equipment right away. The NTA ordered CP Rail to clear 1,000 ft. of bush on either side of the crossing until funds became available.

NTA Media Relations Officer Peter Schnobb said Tuesday, "$10 million in funds from September 1986 to March 1987 ran dry for this type of installation."

The cost of the project is estimated at $120,000 of which the NTA will contribute 80 percent, the municipality will sponsor 12.5 per cent and the railway will pay 7.5 per cent.

Mr. Spenard said CP engineers cleared the bush away in 1987 and in the spring of 1988.

Mr. Schnobb said the 18-month delay from the time that the line of sight at the crossing was declared inadequate to the time the equipment was actually ordered, occurred because it was not until April that a general agreement of cost-sharing between NTA and CP Rail was reached.

He added that NTA records showed Mr. Dear's accident was the only one since 1908.

"Extreme care has to be taken at these crossings. We can order more protection but I've seen people drive around a barrier. You've got to slow down and look both ways."

Gordon Campbell, the Roxborough road-superintendent said Monday, the crossing on Strathmore Rd. is level however the visibility is poor.

"The visibility is not good there, just like a number of other crossings in Roxborough...but it's up to the person driving to look over the tracks.

Mr. Campbell denied rumors that a vehicle has to be on the crossing before the driver is able to see an oncoming train.

"You don't have to be on the tracks. You have to stop near the tracks but you certainly don't have to be on them."

Roy Jamieson, director of Transport 2000, a group which advocates improved rail transportation, accused railways of being reluctant to spend money on crossings.

"They don't like to spend money if they feel it's not warranted economically. When it comes to traffic situations they turn a blind eye until someone is killed."

Mr. Jamieson said Tuesday, although he has not been advised of the accident, Transport 2000 can attempt to represent the residents concerns regarding the safety of the crossing.

"You'd think that all the abandoned tracks would create enough surplus to make this crossing material readily available. I think that's a good question for the railways."

The couple, who had just moved to the area a few weeks ago were on their way to work when the accident occurred. According to the Long Sault OPP, the Chubb Security van in which they were riding was northbound when an eastbound train struck the vehicle. Staff Sgt. Tony Parkin reported last week that the van stopped on the tracks and did not have time to avoid a collision.

The conductor of the train was Doug Maloney of Smiths Falls.

Mr. Dear was a project manager for Chubb Security and Ms. Vale works for the company as the branch secretry.



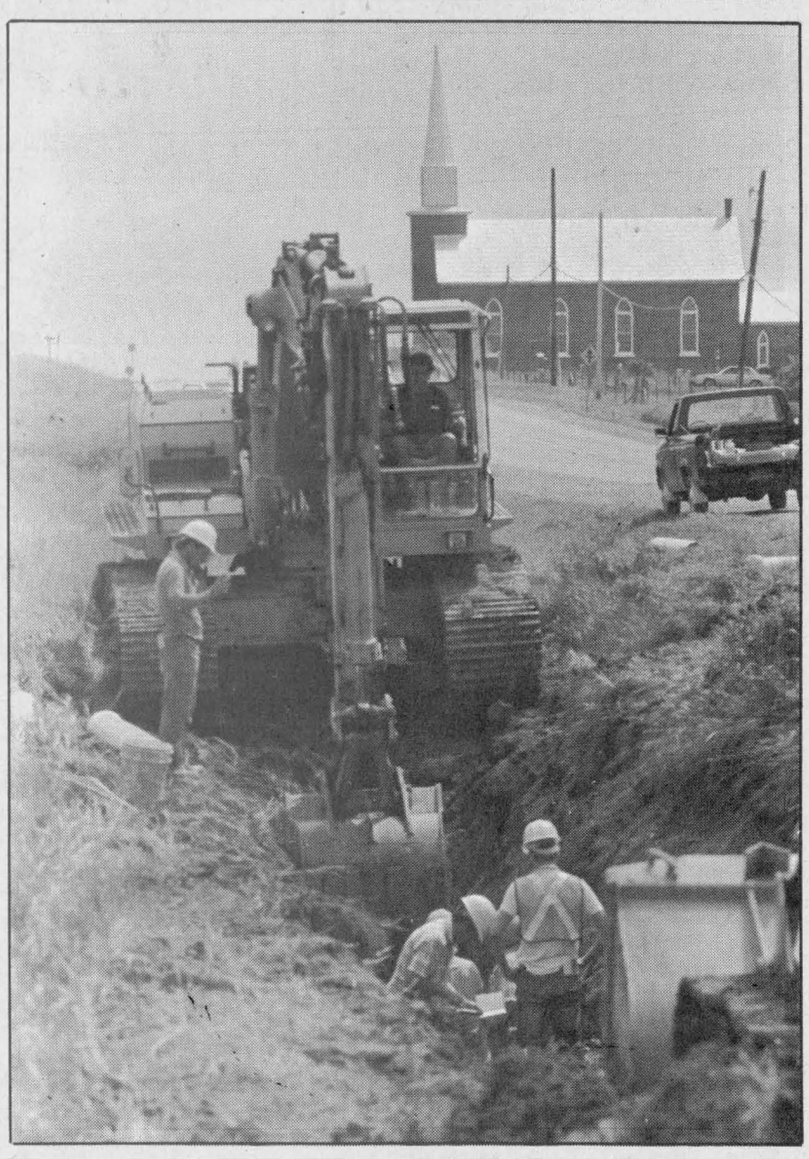

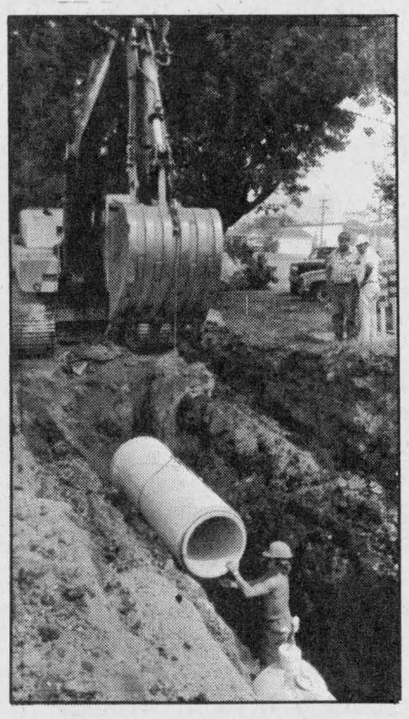

Progress in Maxville

The dust is flying in Maxville and area these days, as a number of capital projects are well underway. At left, workers lay sewage pipe along Cty. Rd. 20, with the St. Elmo church behind them, as part of the program to bring sewage service to Maxville residents. The pipes will convey sewage to the lagoons, to be located northwest of this location. The ambitious project is expected to alleviate some of the well water quality problems. Of course, the project in the village everybody is looking forward to seeing completed, especially in time for the season, is the new Maxville Curling Club (above left). In the midst of construction next to the old rink, work is proceeding on time and will be yet another fine addition to Maxville's recreation facilities. And over on Cty. Rd. 22, which is being reconstructed this summer, workers are laying storm sewers into the village (directly above).

More weeds cleaned up at Lancaster

by Janet Clermont
Staff writer

Boats docked at Lancaster Park will be able to sail along Lake St. Francis after being "wedged in" for the past two weeks by a mass of weeds growing along the shore.

Owner Raymond Rock said Monday, he received immediate action from the Raisin Region Conservation Authority after requesting that the weeds be cleaned-up. Authority crews were on site early Monday morning, grinding the weeds with its harvester.

Authority Project Manager Roger Houde said Tuesday, the $1,000 project was part of the "regular harvesting program" and was to have been completed by today (Wednesday). The harvester gathers the weeds and grinds them into fine pieces which sink to the bottom of the lake.

"It wasn't a big job. The weeds were growing quite heavily but it was nothing like the problem we had at Westley's Point."

A mass of weeds settled along the shore of the St. Lawrence River at Westley's Point about one month ago. The clean-up project, funded by the Ministry of Natural Resources (MNR), was carried out at a cost of $25,000.

Charles Sangster, the deputy-reeve of Lancaster Township said Tuesday he had received a call from Mr. Rock regarding the weed problem and contacted the authority Sunday. He said the crew had already been scheduled to clean the shore line at Lancaster Park.

Mr. Rock claimed that the weeds along the shore line were "a big problem" which caused him to set up buoys to separate the water for swimmers and boaters. Contrary to the authority's report, he believed the weeds were not rooted on shore, but had been carried in by strong winds.

"About one month ago they (the weeds) slowly started coming in. Then two weeks ago we had a big south-west wind which brought the weeds in more."

He said there are about 90 boats at the park which have not been able to leave the dock because of the weeds, which are "three feet thick."

Bees apt to sting in rainy weather

by Janet Clermont
Staff writer

The Glengarry News has investigated several reports of bees swarming through the county during the past few weeks.

Marcel Tessier, of Tessier Pest Control in Cornwall said Monday, he has received up to 10 calls in the past week from Glengarry residents requesting extermination of bees.

"There has definitely been a lot of calls for bee extermination. But it's hard to say whether the number of swarms has increased this year."

Marcel Levac, a Lancaster Township beekeeper said Monday bees are swarming late this year because of warm and rainy weather; normally, bees swarm anytime from May to July. But he feels there are not as many bees this year.

He has received about five calls from residents requesting his help to remove bees.

Mr. Levac also said the bees tend to get "crabby" during rainy weather and are more apt to sting. He also stated that warm temperatures will cause the bees to become "frustrated."

He suggested that people stay away from the bees and try not to irritate them.

"If you are having problems with swarms don't touch them. Call an exterminator."

The cost of exterminating a hive varies from $25 to $35, depending on its location. The most common place for bees to swarm to are in walls, chimneys or trees.

Mr. Tessier said that if a person wants to try and remove the bees from a tree, they should wait until after dark.

"If you do this during the day, half of the colony will be in the hive and half will be out and you will only irritate them. Also don't run away or swat at them."

Mr. Tessier said that some people who find a nest situated in a hole in the wall attempt to exterminate the bees by covering the opening with cement. However, he said the bees will find a way out through the basement or vents.

"If you have already done this, my advice is to unblock the hole and spray it with Raid and call an exterminator."

If a swarm has settled in a chimney, Mr. Tessier said lighting a fire may kill or smoke the bees out.

To avoid attracting a swarm, he advised residents not to leave soft drinks or sweet food outside.

Correction

In last week's article "Former MP seeks nod" printed on page 3, it was stated that Stormont-Dundas had been a Liberal riding since 1962.

In fact, Norm Warner won the riding for the Progressive Conservatives in 1984, and continues to hold the seat.

In the same paragraph Grant Campbell stated that he would like to be the one to break that trend. The trend he was referring to was that of Conservatives only winning Stormont-Dundas during election sweeps, including the Diefenbaker sweep of 1958 and the Mulroney sweep of 1984.

The News apologizes for any confusion this may have caused.

Car and cow collide

A Hawkesbury man escaped injuries after the vehicle he was driving struck a cow on Conc. 8 in Lochiel Township Saturday afternoon.

Allan MacMillan was southbound in a 1988 Ford pickup truck when the animal emereged from the ditch and onto the road.

No charges were laid and damage to Mr. MacMillan's truck was moderate.

Lancaster OPP could not confirm whether the cow was killed or who the owner was.

Man charged

A Martintown man was charged with failing to drive in the marked lane Saturday, after he lost control of his vehicle on the Glen Nevis Road about 1.5 km south of Glen Nevis.

Normand Bougie, 19, was southbound at about 1 a.m. in a 1988 Dodge pickup truck when he lost control of the vehicle on a curve. The truck entered the ditch, rolled over and came to rest against a tree.

The vehicle was destroyed.

Police briefs

Avoided dog

A Summerstown driver lost control of her vehicle Saturday after swerving to avoid a dog which was crossing the road on Conc. 1 in Charlottenburgh Township.

Tracey Bookhout, 23, was eastbound in a 1983 Chrysler couple about 1.5 km west of Fraser Road when she applied the brakes to avoid the animal. Her vehicle skidded and rolled in the ditch.

No charges have been laid and damage to the car was severe.



Co-op report

Students ages 11 to 14, who were involved in the Youth Co-op gathered at the Glengarry District High School-Ecole Secondaire Regionale Glengarry Monday morning to issue their final work report. From the left to right are Chantal Mainville, Roxanne Diotte, Joel Lavigne and June Séguin. The program began on June 25 and was completed Aug. 25. The youths were hired to do odd jobs around Glengarry which included painting, gardening and working on farms.
Staff photo — Janet Clermont

Villeneuve calls for research into ethanol-methanol fuel

The suggestion by an Ontario cabinet minister that Ontarians should use their automobiles less rather than furthering research into ethanol-methanol (E—M) fuel has "flabbergasted," MPP Noble Villeneuve.

Mr. Villeneuve, MPP for SD&G and East Grenville, said Minister of the Environment James Bradley stated that Ontario residents should try to reduce automobile emissions in an attempt to reduce pollution in the province.

Even though the Ontario legislature passed a resolution introduced by Mr. Villeneuve that calls for wider use of E—M fuel, the government has taken no action on the issue.

The Progressive Conservative critic for Agriculture and Food and Francophone Affairs blames the lack of initiative on the part of the government on a lack of information on the matter.

"The bureaucrats have a mental block somewhere," added Mr. Villeneuve.

But Gary Gallen, assistant to Mr. Bradley said in an interview with *The News* that the cabinet member from St. Catharines was only referring to a then-current pollution problem in the province caused by emissions by fossil fuels, he wasn't talking about the long term.

Mr. Gallen stated that the minister supports the development of ethanol-methanol gasoline and that a joint effort between the Ministry of Agriculture and Food and the Ministry of Energy is looking into further developing the fuel.

"Ontario possesses the technology," stated Mr. Gallen. "It's just a matter of installing it."

Mr. Gallen also says that petroleum companies will welcome an alternative non-fossil fuel, because they realize that their finite resources will soon be running out.

If E—M fuel does see widespread use in the future, Noble Villeneuve predicts that as many as 5,000 new jobs could be created, 100 to 200 of those in his constituency.

"We have a natural" said Mr. Villeneuve, citing that the grain elevator at Prescott in the west end of the riding could be accommodated to handle the task of taking part in the process of the manufacture of the fuel, which uses corn in its making.

"There are a whole bunch of opportunities for the riding," Mr. Villeneuve stated.

Bill VanLoo of the Stormont-Glengarry Corn Producers Association agrees.

"With the environment (the way it is now), you'll be seeing more of it (E—M fuel)."

He also says that there could be a market in the area for corn used in the production of the fuel.

"We've got the corn if they want to buy it," concurs Glengarry Agricultural Representative Glen Smith, but he could not say if Glengarry could serve as a permanent market for E—M fuel producers. He says it depends on the location of the plant, distance to market and a wide range of other conditions.

The use of ethanol-methanol fuel appears to be increasing in Ontario.

In a press release from the United Co-Operatives of Ontario, (UCO) the group says that consumer acceptance of Co-op's brand of E—M fuel has skyrocketed and they are having trouble meeting the demand.

UCO set up to prototype E—M gas stations in Guelph and Listowel, in Southern Ontario in October of last year.

Court Briefs

The following are cases dealt with by Judge Reginald Levesque in Alexandria Provincial Court, Aug. 25.

Pleads guilty to narcotics possession

A Cornwall man was fined $100 after pleading guilty to possession of narcotics in Alexandria Provincial Court, Thursday.

Roger John Lefebvre, 31, was arrrested by Lancaster OPP, April 8, after he failed to stop at a R.I.D.E. Program check on Hwy. 2 in Charlottenburgh Township.

Mr. Lefebvre was eastbound on Hwy. 2 and was stopped by police after he drove through the spot check.

While being questioned, the officer observed a garbage bag in the back seat of the man's vehicle. The bag contained one large marijuana plant and several smaller ones, valued at about $50.

The offender told the officer the plants were for his own personal use.

Mr. Lefebvre has no previous related criminal record and was given one month to pay the fine.

Pleads guilty to impaired driving

A Toronto man will be back in court for sentencing, Nov. 17, after pleading guilty to impaired driving.

Anthony J. Hawn was arrested by Lancaster OPP, Dec. 12 of last year, while driving his tractor-trailer in an erratic manner on Hwy. 401 in Lancaster Township.

While an OPP officer assisted a motorist with his vehicle along Hwy. 401, near Lancaster Village, another motorist advised the officer a tractor-trailer was being driven in an erratic manner.

The officer drove a short distance and observed the tractor-trailer weaving from lane to lane. The officer stopped the vehicle. When Mr. Hawn opened the truck door, the officer smelled a strong odor of an alcoholic beverage.

The man showed signs of impairment; his eyes were watery and bloodshot, evidence showed.

Mr. Hawn was taken to Lancaster OPP for a breathalyzer test and his readings were 170 and 160 mg of alcohol in 100 ml of blood.

The offender has no previous related record. His lawyer requested an adjournment in sentencing so his client could take care of personal matters at home.

Editorials/Opinion

Weed problem part of St. Lawrence quagmire

The thick mat of weeds residents living along the Lake St. Francis shoreline have endured through yet another summer is more than a seasonal nuisance. It's part of an environmental quagmire rooted in the St. Lawrence Seaway's chronic water quality problems. And unless local residents are willing to fight for tough legislation aimed at bringing about a long-term remedy, it's a situation that will remain for summers to come, and perhaps even worsen.

Everybody knows the St. Lawrence is a grossly polluted waterway. But among those pollutants are chemicals whose original purpose was to help bring about more productive farms. These are fertilizers, man-made chemicals designed to promote the growth of plants like crops. Unfortunately, they also tend to accelerate the growth rate of the weeds in the waterbodies which drain off farmland.

The monstrous weed blooms residents in south Glengarry witnessed this summer are due at least in part to this steady inflow of fertilizer run-off from farmland. Combined with lots of heat and sun, the fertilizers helped the weeds to grow quickly out of control. By-passing from sewage systems and faulty septic tanks at private residences or cottages have also contributed to the massive injection of unwanted nutrients into the water.

Not only do such enormous mats of weeds make boating, swimming or fishing a practical impossibility, but the dangers to the natural wildlife and humans are not insignificant. A four-day, $25,000 clean-up of the shoreline at Westley's Point prompted Ontario environment officials to take bacteriological samples while the weeds were on the shore. The readings showed a level of bacteria above what is considered safe for swimming, and had to be removed to a nearby dump.

In the water, fish and other marine creatures need plants because they release oxygen, and provide food and cover for smaller creatures. However, when such huge amounts of weeds die in the fall and begin to decay, the decomposition reverses the process, and the oxygen is depleted. This can suffocate fish or force them to move elsewhere (if there is an elsewhere) where the oxygen levels are more endurable.

With this in mind, the temptation is to view innovations such as the weed harvester now operating along the shoreline as a cure-all. In fact, the harvester only removes weeds temporarily, and can contribute to the problem. The cuttings from the harvester which aren't picked up can drift about, wash ashore and decay, and it can affect marine habitat.

It's obvious that residents and tourists living along the shore, then, must either lower their water quality standards and curtail their recreational use of it, or lobby for long-term solutions. Unfortunately, part of the answer may be in banning most kinds of chemical fertilizers, putting another heavy burden on the already hard-pressed farming community. And if the environment ministry decides to get tougher with home and cottage owners with faulty septic systems and municipalities whose sewage systems are below acceptable standards, most of the costs will have to be picked up by ratepayers already reeling from federal and provincial tax bites.

Finding an adequate solution to this and the other pollution-related problems plaguing the St. Lawrence will be as difficult and as complex as the chemical soup both human and wildlife are now enduring. But nobody has ever said worthwhile solutions to complicated problems come easy.

The bottom line is the weeds in Lake St. Francis won't go away until residents realize the problem goes beyond the mess itself, and extends into the back yards, waterfront lots or farm fields owned by them and their neighbors.

A provincial symbol; A natural barometer

The cottage and camping season is quickly coming to an end. But when Ontarions reflect on the times they most enjoyed over the past few months, one sight and sound will invariably come to mind — the cries and graceful appearance of the loon. It's one of the reasons the provincial government's decision to adopt the loon as Ontario's official bird is an excellent one.

But more than symbolizing the breadth and solitude of Ontario's wilderness, the common loon represents a natural heritage that citizens have an obligation to preserve for future generations. The loon is among the most ancient of all our bird species; the family has been around for at least 20 million years.

The loon continues to be a modern day success story as its numbers remain stable. And perhaps its favorable status gives Ontarions cause for optimism for the future of other birds and wildlife.

THE GLENGARRY NEWS

Kevin E. Macdonald
President

Lesley Cadham
Editor

Joe Banks
Publisher

Lindsay Cameron
Advertising Manager

Published Wednesdays by The Glengarry News Limited at 3 Main St. S. Alexandria, Ontario K0C 1A0. Address all correspondence to Post Office Box 10, Alexandria, Ontario K0C 1A0.

Telephone (613) 525-2020 or 525-3271
Second Class Mail Registration Number 1302
Subscription Rates: $18 per year within 40 miles of Alexandria; $22 per year in Canada beyond 40 miles and in centres with door-to-door postal delivery; $65 per year outside Canada.

Single Copy 45 cents
Member of the Audit Bureau of Circulation, the Canadian Community Newspapers Association, the Ontario Community Newspapers Association, the Ontario Press Council and the Glengarry News Press Council.



Where a wiggle can upstage a wave, at the "Big Owe"



AFTER THOUGHTS
Joe Banks

It may seem a misguided instinct now, but among the many reasons living in Glengarry seemed so appealing a year ago was its proximity to the city of Montreal, and more specifically, Olympic Stadium. The Big Owe, an overwhelming monument to humankind's athletic prowess and fiscal ineptitude, has drawn me to its concrete confines since 1980, when the Expos were quickly earning a reputation as the "team of the 80s."

Today, I find myself no less enthralled by the facility, even though, for the Expos, the 80s have been less than their decade. Still, like all fans whose hearts bled when Rick Monday felled the Expos in '81 with a swing of the bat, I am still a loyal fan. For at the end of a disastrous season, as someone once great in the game said, loyalty is all there is left to cheer about.

I have been to eight games at Stade Olympique since those golden years, and proud, gosh darn, to point out the boys won all eight. With a record like that, I figure it should be a breeze to clinch a lifetime contract with the team.

But the stadium itself and the people who flock to it has never ceased to bring out the country hick in me. Dressed in jeans and tennis shirt, I look the part amidst Montrealers' glittering hair and groomed blouses which, in another time, could have doubled as pajamas.

I was no less wide-eyed last Saturday night when Lady Di and I escaped the kids for an evening to watch the Expos host San Diego, another one of those California teams whose players wear warm up jackets in 80-plus degree, climate controlled temperature.

We left time enough to allow for the construction on the Metropolitan and the usual pre-game traffic on Pie IX where motorists on their way to the ball park have been known to park their cars mid-lane, on the median, or sideways between two other legitimately parked cars. Such are the ways of the Montreal driver/sports fan; cheer hard, drive hard, park hard.

Instead of circling for the next hour searching for a piece of curb to rest Betsy, we decided to cough up the $5 for a spot under the stadium. I'd decided it was worth the two giant pretzels, a medium Sprite and a slice of pizza for the piece of mind, knowing the city's hairbrained traffic bylaws had been especially designed with the out-of-towner in mind.

But it didn't matter how experienced a Big O visitor I was; finding the seat always seemed an awesome task. Those little brass circles in the cement identifying the row letter seem more difficult to read with every trip, and they still haven't put the 'A's at the top of the rows yet.

Finally, with seat found and food in hand, we settled down to an evening of baseball, which the hometeam happily won. It wasn't one of their more exciting matches, however, though Wallace Johnson's twitches and hipe wiggles prior to his at-bat clearly upstaged the tired wave the 21,000 or so fans kept flowing around the stadium.

Dave Van Horn and Jim Fanning looked comfy in the broadcast booth, though Dave looked as though he'd put on some beef since our last gawk. Jim, still trying to stifle his tendency to repeat the word "very" four times in succession every two minutes, looked trim, by the way.

The mood in the crowd this night was upbeat and our section even broke into childish hysterics when somebody up on the second deck flicked popcorn down on the stone-faced security guard in the red coat, a man who'd been cloned several dozen times to watch over the other entrances circling about the stadium.

The night ended with a stroll to the souvenir stand, a venture that should not be dared by parents of children younger than three and whose daddy is a baseball fan. Otherwise, bring cash and lots of it. The "adorable" Olympic Stadium Pee-Jays are a killer.

We said goodnight to the volumnous stadium once again, pledged to get back before the season expired and headed home. I made the usual stupid detours and drove down the usual one-way streets the wrong way, but we at least had the luxury of knowing home was only an hour and a half away.

Add that to your list of "Ten Best Rasons for Living in Glengarry."

To be a senior citizen

Editor's note: Gordon Lindsey of Apple Hill was third runner-up in the Ministry for Senior Citizen's Affairs' "What it means to be a senior" contest. We felt that Mr. Lindsey conveyed an inspiring and optimistic message worthy of being shared with Glengarry's other senior citizens.

What becoming a senior means to me can be summed up in one word — freedom. Not since those long ago days in the cradle have I been as free. No longer do I have anyone giving me orders, directing most of my activities — parents, teachers, advisors, bosses — do this, don't do that, this is best for you, that is wrong. Now I set my own objectives, established my own timetables without directives from anyone. Of course I still get suggestions from others but I am completely free to ignore such advice and usually do.

Now that I am a senior I am no longer concerned or affected by peer pressure. I can now ignore that subtle push to conform that said I must play properly in the school-yard, dress properly as a teenager, be a team player at work, be a model citizen in the community. I am no longer afraid to be different. For seniors even a few eccentricities are condoned.

Much of my new freedom comes from the release from responsibility for my children. I no longer must provide for them and all the concerns of those child-rearing years are past. They are now adults and living their own lives independent of me. I am also free from those money worries that were with me for nearly 50 years. I never did bounce a cheque or miss a mortgage payment but my income never seemed to quite match my outgo. I just never stopped worrying about the condition of my bank balance. Now, as a senior, my income is considerably less than it was before retirement, but my outgo is even more reduced. The bank manager, the mortgage company and the finance company are at long last satisfied. I have learned to live happily with what I have.

Becoming a senior means that life goals such as career success, honors, recognition and awards have changed. It is accepted that such goals and incentives are essential but I have found as a senior that they are no longer needed in the same way. I no longer need a carrot dangled in front of me. I have exchanged that need to succeed for a simpler way of life of my own choosing. I am now free to pursue personal interests that have no specific goals other than to give me pleasure.

But I must be careful that I do not look on these new-found freedoms as rewards or gifts which relieve me of all responsibilities. One of my new freedoms can be very tempting but must be resisted — that is the freedom to do nothing. I cannot forget that I still am part of a community of family and friends.

Life, of course, is a series of compromises, or trade-offs as we called them in the business world. For all those freedoms I have gained there is one I have lost. I have lost that freedom of youthful assurance that I would live forever.

I am enjoying my "seniority" too much to let one lost freedom bother me.

VIA appreciates committee's efforts



THAT'S LIFE
Lesley Cadham

I called VIA Rail Regional Director Tony Kyffin last week to ask him how he'd enjoyed browsing through the Save the Train Committee's survey. He'd been on vacation when we carried the story about the survey on Aug. 10 so his comments were then unavailable. But we still wanted to know what he thought about both the committee's efforts and the survey's potential to bring about change.

He told me it was still too early to determine whether any of the committee's recommendations could be implemented; these things must undergo heavy scrutiny by the upper echelon. But on the whole, his response was encouraging.

He said the committee had carried out indepth research for which VIA does not have the tools. And the survey results could be used to design services to suit commuters' needs; after all, VIA has adopted a policy to seek customers' opinions.

VIA President Denis DeBelleval was going to reply in writing to committee member Julie Sobol. And soon, Mr. Kyffin himself would set up a meeting with the committee to discuss the survey's major points. It remains to be seen what will come of the whole issue.

Though some requests could not be fulfilled — for those the committee deserved an explanation as to why, he said — other recommendations would be somewhat easier to fulfill.

For example, it is possible that VIA could get the mid-day train to stop in Alexandria. However, other schedule changes would be more difficult to effect because certain trains running from Montreal to Ottawa continue on to Toronto. Changing the time could create the domino effect; make Montreal-Ottawa travellers happy and suddenly you've got 150 people in Toronto who can no longer catch their connecting train because it left five minutes before the one from Ottawa arrived.

Schedules are also affected by CN freight trains; VIA rents the tracks from CN and must take a back seat to passing freights. Setting up a schedule which runs five minutes faster or slower could mean a head-on collision with a much larger beast.

And VIA is not shuffling its schedule by a few minutes here and there to annoy its passengers into abandoning train travel, Mr. Kyffin said: VIA needs its customers to survive. Perhaps the handy late evening train, which will run on Friday and Sunday nights, is a reflection of this need.

And maybe for the first time in years, local commuters will begin to feel that VIA really is trying to serve the customer.

Growing old gracefully and getting tired of the fight



WORD SKETCH
Sybil Carello

For those concerned with the ravage of time and how it will translate itself bodywise, the medical news that more and more people are living longer, is approached with some trepidation. Unlike European bodies which are allowed to age with charm and dignity, ours have been put in a position of continuing defence.

As one well-known advertisement threatens: I don't intend to grow old gracefully . . . I intend to fight it every step of the way.

Personally, I'm getting tired of the fight. Weighed against homelessness, AIDS, discrimination, drugs, poverty, nuclear and ecological disasters, it loses much of its punch. Not that you could ever derail the cosmetic trains — and of late, the scalpel wizards — long enough for them to examine this perspective.

Both factions zealously promise happiness through youthful appearance.

Have you ever seen such an obscene onslaught of anti-aging propaganda aimed mostly at — who else but the babyboomers? With fat wallets, myriad vanities and poised to become the largest, simultaneously graying group in history, they couldn't be better bait for reeling in the mega-advertising bucks.

But how unfair. You can't pick up a magazine without some company promising to fill-in, sandblast, cream away, peel off, cut out, or cover up laugh lines, crows' feet, turkey necks, cellulite, receding hair, superfluous hair, age spots and general body erosion.

The people at TUMS, wanting to catch the age movement, now package their product in slightly flavored, pretty pastel shades. Chalk-full of calcium, these old standbys are said to be great for aging bones.

The jury is still out on the aspirin/heart attack theory, but millions are gobbling the pills with faith and fervor.

Retin-A, once a relatively unknown acne cream, has become through the magic of media, monstrously popular. So what if no one knows the long-term effects of slathering ones face with the stuff. It, ostensibly, removes wrinkles. That's good enough for the paranoid, aging population.

You'd almost think we were afraid to get old, afraid to die.

But I ask you this: What's wrong with a wrinkle or a sagging jawline? Is a fat head or thigh enough justification for liposuction (a medically dangerous, cosmetic operation tilting out of control)? Is silver — oh, alright, gray — hair that difficult to deal with? (I like mine.) Do we realy want to look like perennial dancer Anne Miller with her porcelain, frozen mask? Or like singer/actor Frank Sinatra who's had so many tucks and trims and hair transplants and who knows what else that he resembles an ailing puffball?

Do we really want to eliminate every vestige of our journey, every etch of our personal life?

Letters

Pitch in to repair cenotaph

My dad was one of the lucky ones. He spent five years and four months overseas during the last World War. He was one of the lucky ones because he came home. He came home to Montreal and soon moved the family to Glengarry to farm on the Fourth of Kenyon.

My dad was able to continue his life in the country he fought so hard for. Many of his friends and comrades in arms were not. I was born shortly after that war and I thank God for keeping my dad safe and giving me this opportunity to live in a country free of tyranny.

This paper reports that the Cenotaph is in bad shape and needs at least $5,000 worth of repairs. This paper also reported the honor roll for the week of August 30, 1918. Glengarry lost much of its heritage and its future during that week alone. If we cannot take the time to stop and remember those who are no longer with us, then surely we do not deserve to call Glengarry home.

Nov. 11th is fast approaching and yes, we will mark the day with poppies and prayer for those who gave up their lives for our benefit. But what about the souls of the sons and daughters that would never be? They too were killed as surely as the soldier.

I am lucky. My dad came back — but how many friends are not? The committee needs $5,000. I am sure there are 250 citizens in Glengarry who feel as I do and will donate $20 toward this project. I am proud to have been born in Glengarry and $20 by no means pays my debt to those who fought so I may live. But it is a start.

Please take up the cause and send a cheque to the cenotaph committee. After all I do not ask you to take up arms; only a pen.

Sincerely yours,
Glenn G. Watson,
Alexandria.

P.S. I am sure you could send it care of this paper.

Family pet shot: Reader angry, saddened

To the editor:

I am writing this letter because I want to make everyone aware of the pain someone (maybe even you) caused when they didn't think of the consequences and cruelty of their actions.

I am 17 years old and I live on Binette's Road, which is situated one mile east of Dalkeith.

My cat was shot and killed on Wednesday, Aug. 17. My family and I had just finished celebrating his seventh birthday on Monday, Aug. 15.

My cat was extremely handsome. He was pure white, very healthy, big, and strong. He was never sick.

I feel raw and overwhelming anger. Only someone cold-blooded, cruel, and unfeeling could do such a thing. I feel frustration and sadness. I long to hold and cuddle my sweet pet just once more, but I can't as a result of someone's sick cruelty and thoughtless stupidity.

On behalf of all pet owners, I address this suggestion to all owners of firearms: THINK (of the consequences) and LOOK before you pull the trigger.

Jennifer Prince,
RR2, Dalkeith

Dogs abound in South Lancaster

To the editor:

We have a problem in South Lancaster with loose dogs. Dogs that belong to one family and come rushing out at persons walking on our road.

I have repeatedly called the Lancaster Township office, the dogcatcher and wrote the township and the reeve. I feel as though I am the only person complaining and yet I know my neighbors talk a lot about the dogs.

I have checked out the laws concerning animals and I know you must buy a license for your dog each year, keep the animal either tied or in a kennel or in the house and have dogs and cats immunized against rabies each year. I own a dog, cat and bird and I follow all these laws. Why am I complaining? I have a neighbor who keeps four dogs and innumerable cats and allows these animals to roam freely and tyrannize people walking on our road, rip apart our garbage each week and defecate on our lawns.

Why am I writing to the editor? Perhaps our readers also have had the same type of problems and could offer a suitable solution.

Janice Montreuil,
South Lancaster.

Dog obedience training second to none

To the editor:

Those who watched the interesting demonstration of dog obedience put on by Linda Prichard at the Williamstown Fair may have wondered where they were trained.

In our case, the beginner, after 'preschool' training from Linda, we have been attending obedience classes run by the Cornwall District Kennel Club. They are held weekly and I would recommend them to anyone who acquires a young dog.

Training usually commences around the age of six months and is based on regular repetition coupled with generous praise. The classes are enjoyable for the dogs as well as the trainers.

Our Vennie starts to give joyful voice while still several blocks from the school. Incidentally it is quite remarkable how, from the very first evening, the trainer, Beverly Hurst, has a roomful of dogs — all strangers to one another — under complete control at all times.

Yours truly,
Elizabeth Chatfield,
Williamstown, Ont.

Cat left in agony

To the editor:

Is it possible for anyone not to know that he or she has seriously hurt a small animal and left it in agony?

This time the victim was a young girl's pet cat.

Couldn't you have spared a few minutes to take the animal to the vet or to call the humane society?

Rita Carroll,
Maxville.

Free negotiated trade deal is long overdue

To the editor:

The free trade deal should not have been called "free trade"; it really is not. It is a simple negotiated trade, which is long overdue.

Canadians can no longer have a one-way street and expect their economy to prosper. They must trade with the world, and trade fairly. If you would take the time to search your editorials, you would find I wrote an editorial about 13 years ago in which I suggested less restrictive trading.

May I suggest that if the Senate holds the Canadian voter at ransom over free trade, the electorate should vote solidly against the Liberal party. The Senate has little reason to exist as it is, and should not in their dying days impose such an act on the Canadian people. Negotiated trade will become more important to all countries in the future.

The other thought I have is on water. We are fortunate to have plenty of good water. However, we have to be concerned about how we use it. Again, this could be included in a negotiated deal with the U.S.

If we look at the Spring time and periods of heavy rain, our streams are bursting their banks. And where does this water go? It goes to the Atlantic and Pacific oceans to be turned into salt water. What a shame. This country needs massive water control dams and reservoirs to control our water. And if we can sell the water to the U.S., this would pay the costs and give our people work. And perhaps more importantly, help our fellow human beings. Quebec set an example with its James Bay project.

Why do politicial parties, when they sit in opposition, continually keep up a barrage of "bull" and not come up with some positive thinking instead?

Sincerely,

Adrian Gadbois,
RR1, Cornwall.

FRAN'S WORKOUT
GET INTO SHAPE!
Feel good by toning down your body and increase your cardiovascular capacity at the same time
FIRST CLASS REGISTRATION
Ecole Elda Rouleau, Sandfield St. Alexandria
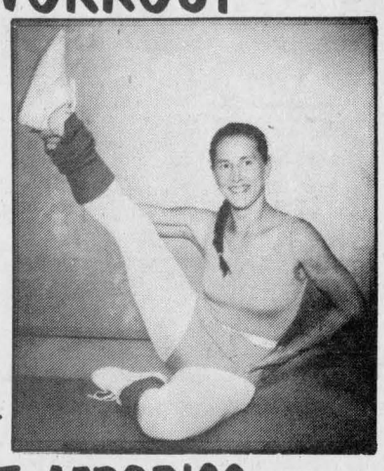
LOW IMPACT AEROBICS
Thursday, Sept 8 - 7:30 - 9 p.m.
and Tuesday, Sept. 13 - 7:30 - 9 p.m.
Instructor: Francis Hamelin - 525-2575
YMCA Certified 35-2c (Classes are co-ed)

NOW OPEN
R&E RENTALS

89 MAIN ST. S.
ALEXANDRIA
No matter what the job is, we have the tools!
Open: Mon.-Fri., 8 a.m.-5 p.m.
Saturday, 8 a.m.-Noon
R & E RENTALS
Rentals — Sales — Service
Eddy Oetelaar
Reynald Blais
525-5160
35-1p

S.I.N.
If The Last 3 Numbers of your
Social Insurance Number
Match the last 3 numbers of the following serial numbers....
THIS WEEK'S SIN NUMBERS
053 334 775 545 544 749 751 750 829 664
Watch For Our Weekly SIN SPECIAL
You Can Buy That Vehicle At Cost Price!!!
Cost price refers to invoice and any added equipment or appraised value plus safetv. All rebates to dealer.
We'll Save You More!!!
We're your neighborhood QUALITY Plus FORD MERCURY LINCOLN Dealers dealer in Alexandria
GLENGARRY FORD—LINCOLN—MERCURY ALEXANDRIA, ONT
Built Ford Tough
Where You, The Customer, Are Always No. 1
Highway 34, South Alexandria 525-3760 or 347-3780

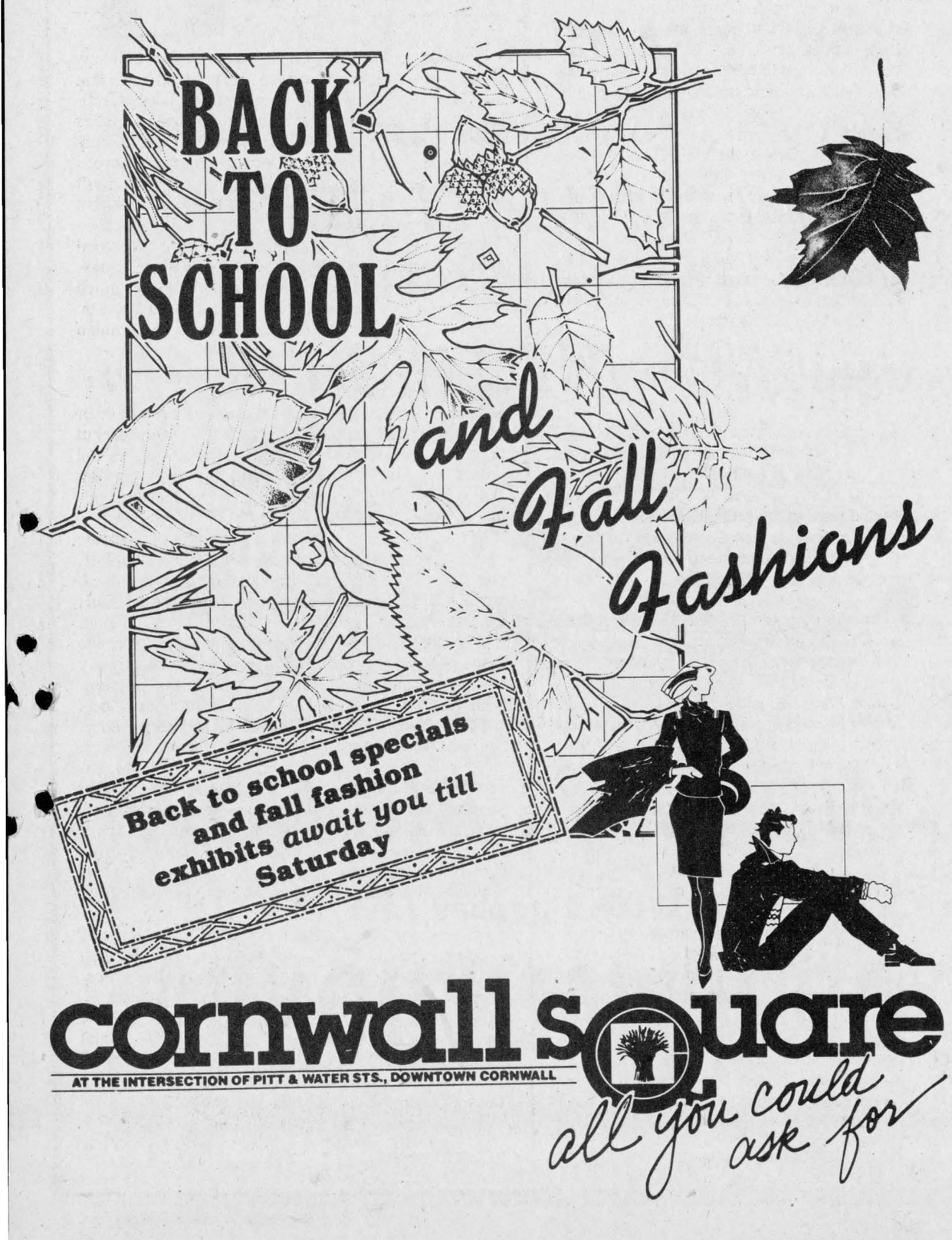

Ranald Joseph McPherson did it all - and more

By Bruce Myers
Staff writer

The mere thought of being a widower left to raise nine young children while running a 370-acre dairy farm and representing the township on the board of education might've been enough to put a strong man under.

But Ranald Joseph (R.J.) McPherson did it all — and more.

While in the midst, of helping found an area school, establish a recreation centre and operate an enormous livestock and crop farm, his wife died and he was left to fend for his large family alone.

"I hated to look ahead more than a couple of days at a time," recalls Mr. McPherson.

In the early years after his wife's death, he said things didn't look too optimistic.

"When you have a large family and no wife your credit rating goes flat."

As the children got older, they helped out on the farm. "I had a responsible family," he states. Four of his sons graduated from university, two of his daughters are nurses, one is a law secretary and two graduated from GDHS.

"I remember the first school board meeting after my wife died. One of the board members asked what I was going to do with all those kids; he wondered if I was going to give them out. I told him it would be a long, cold Friday when I would part with any of them."

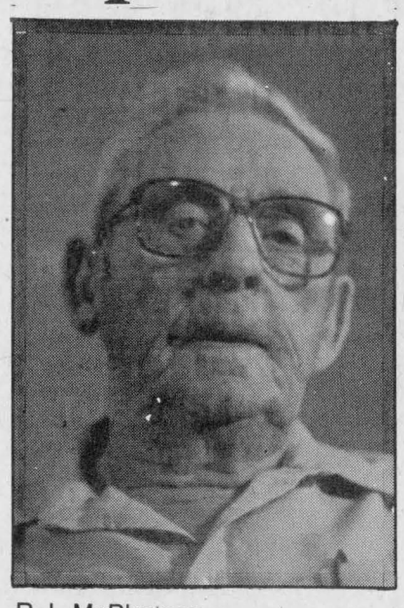

R.J. McPherson

After his last son graduated from university, he sold the farm that was left to him by his parents, save a small lot to have his retirement house.

After the local church had purchased the last of the dance halls in the area, Mr. McPherson felt there was a genuine lack of recreational facilities.

"We really didn't have anything here," recalls Mr. McPherson.

For this reason, in 1956, he built the now-famous Bonnie Glen pavillion. He was the sole partner and used all of his own money.

But Mr. McPherson remembers that building the Glengarry "institution" was not without its problems.

Besides the difficulty of getting a bank loan for the venture, he was faced with a Kenyon Township bylaw which he describes as "archaic."

The regulation provided that it was illegal to sell alcoholic beverages in a public place. Since the Bonnie Glen had grown considerably in popularity, local patrons would arrive at the pavillion already intoxicated, knowing that they wouldn't find any drinks there.

"We had no control over their drinking," said Mr. McPherson.

The only way to change the law was to hold a type of plebiscite in the township. If 60 per cent of the citizens voted in favor of putting the municipality in the "wet column," he could sell liquor at the Bonnie Glen. But several previous attempts to do this failed.

On voting night, Mr. McPherson managed to convince all but one area of the township to approve the proposal.

He says things have gotten better since then; "It's been a big improvement as control goes," he commented.

The Bonnie Glen has since been a popular Glengarry spot for receptions, dances and parties of all sorts. Mr. McPherson remained owner of the establishment until 1971.

In 1947 he was asked to represent Kenyon Township on the county school board. At the time, the board encompassed only Glengarry County.

He readily accepted the position because he felt children in the rural areas were getting a second-class education.

"County children weren't getting the best education," Mr. McPherson recollects. "There wasn't much use for education in the country."

At the time, Alexandria High School was located on St. Catherine Street in the town, and students outside of Alexandria would either have to get their own ride to school or stay in town.

One of his ambitions while on the board was to move the students to a larger location and have them bused in. That at the time seemed practically unrealistic. And one of the things that stood in the board's path was some opposition on the part of the taxpayers. Although the majority supported the initiative, some did not see the purpose of building a whole new high school.

"Money was scarce at the time," says Mr. McPherson.

There was also some opposition in Lancaster Township, as some parents there were sending their children to the high school in Williamstown. But he says the Lancaster residents soon complied.

After the opposition was quieted, land was purchased at the north end of Alexandria, mostly he says, because there was no room anywhere else. Finally in 1953, Glengarry high school students were moved from their cramped and outdated secondary school on St. Catherine Street to a brand new Glengarry District High School, which had shops, a gym, library, auditorium, cafeteria and offices; and best of all to Mr. McPherson, the students were bused in.

Mr. McPherson served two terms as the board's chairman in 1961 and 1962, and later retired from the board in 1967.

Since his time on the board, he feels a lot of things have changed. After he left, the board was enlarged to include the other two United Counties. At the time, he disagreed with the tactic: "It seemed they (the provincial government) wanted more education for less money; the opposite seemed to happen."

He has 21 grandchildren who he enjoys and who visit him frequently.

R. J. McPherson has served as a pillar of Glengarry.

'Now that I'm in my 80s, I look back and say 'I don't think I would like to try it again."



Art and technique

Dawn MacNeil graduated from Art and Technique hairdressing school in Cornwall, recently. Dawn is the daughter of Claude and Ethel MacNeil of Glen Sandfield and is employed fulltime at Magicuts in Cornwall.

Two Glengarrians write their way into the hearts of judges'

The words of two Glengarrians reached beyond the county's borders and into the hearts of judges in recent writing contests.

Coming up winners were Gordon Lindsey of Apple Hill and Glengarry District High School (GDHS) student David Park.

Especially for Seniors

Mr. Lindsey, who co-owns The Apple Hill Pottery with his wife Pat, was third runner-up in the "Especially for Seniors" writing contest, sponsored by the Ministry for Senior Citizens' Affairs. His essay, only one of 618 judged, can be found on page 3 of this issue.

Though "seniority" could mean loss of youth and ability to many senior citizens, Mr. Lindsey looks at it in a positive light. Freedom, he says, is what retirement has given him. The freedom to, among other things, be his own boss and call his own deadlines.

Mr. Lindsey took an early retirement from Imperial Oil, a firm he had worked with for 29 years. During that time, he worked in Saskatchewan, Toronto and Montreal and was working as an account manager in Montreal when he left the company to pursue "freedom."

"Life, of course, is a series of compromises or trade-offs as we called them in the business world. For all those freedoms I have gained there is one I have lost. I have lost that freedom of youthful assurance that I would live forever," he writes.

He and Mrs. Lindsey oversaw construction of their home near Apple Hill and now have a successful little pottery business. Mr. Lindsey is also actively involved in several groups of artisans, including the Glengarry Arts and Crafts Association.

Youthful outlook

David is a 16-year-old student who recently moved from Glengarry to Montreal, but will continue to attend GDHS. On Aug. 22, his short story entitled "Replay" appeared in *The Toronto Star* under "Short Story for a Summer's Day," a winner of the *Star's* short story contest.

"Replay" is a creative piece about a young man who felt that murdering his girlfriend would be easier than losing her to another man.

David is also a corporal in the Glengarry Air Cadet Squadron No. 379 (Mustangs). Though he was away on vacation, his friend Sgt. Perry Marr told *The News* that David has been writing for a couple of years.

He is the son of Lorna Farley.



MASK - MARTIN

Roger and Joan Martin of Alexandria, Ont. are pleased to announce the forthcoming marriage of their daughter Joyce to Ralph, son of Elizabeth and the late Edward Mask of Renfrew, Ont. Wedding to take place Sept. 17, 1988 in Alexandria, Ont.

35-1p

Boudria calls for election

Glengarry-Prescott-Russell's Member of Parliament has asked the federal government to call an election in the House of Commons.

Don Boudria made the request in the House of Commons during question period on Aug. 17.

He accused the Progressive Conservative government of spending millions of taxpayers dollars to influence the public's opinion on the Canada-U.S. free trade agreement. He also claimed that the Mulroney Government was publishing false advertisements, depicting Canadian businessmen endorsing the free trade agreement.

The Minister for International Trade, John Crosbie, responded to Mr. Boudria's allegations by stating that the ads were merely stating that Canadians should be getting ready for free trade.

"I want to ask the Conservative government when the Prime Minister and his government will be frank and honest with Canadians on this issue. When will he call an election?" asked Mr. Boudria.

FALL INTO FITNESS!

GET FIT
STAY FIT
with
TONE & STRETCH
& AEROBICS

STARTING
TUES., SEPT. 6
until
THURS., OCT. 13
G.D.H.S.
Gym #2
(TUES. & THURS.)
7:00 - 8:20



Chloe Ann Baker-Pelletier
(Certified Instructor)

All classes are coed gentlemen welcome

FOR MORE INFORMATION, CALL: 525-1418

34-2c



Does winterizing your pool give you cold feet?

If you're unsure about how to prepare your pool for winter, you need BioGuard.

Because if your pool isn't protected in winter, you may be in for some nasty surprises next spring.

Bring your pool to BioGuard and we'll tell you how to properly close it for the season so it's easy to open and ready for swimming season.

We take the chill out of winter pool care.

Free Pool Closing Seminar
Time: Tuesday, Sept. 6
7:30 p.m.
Place: Holiday Inn
805 Brookdale, Cornwall
P.S. Door Prizes

Roy's Pools
410 - 7th St. West
Cornwall, Ont.
933-0411

35-1c

PROTECT and DISPLAY THOSE SPECIAL MOMENTS



We have many styles and sizes of albums!
- washable covers
- spiral-bound, 3-ring or post bindings
- self-adhesive or Snapin® pages

PROPHOTO LAB 1HR. 35-1c
QUALITY PHOTO FINISHING
HOURS: Mon.-Wed., 9-6, Thurs. & Fri., 9-9, Sat., 9-5
421 Main St., S. Alexandria (across from IGA) 525-4952

DEVELOP A MEMORY AT PROPHOTO LAB
DEVELOP A MEMORY AT PROPHOTO LAB

GOOD NEWS



TRAVELS FAST!

Cornwall Honda has just received a

SPECIAL SHIPMENT OF 1988 HONDAS

Due to this volume purchase, Cornwall Honda has put

SAVINGS INTO HIGH GEAR!

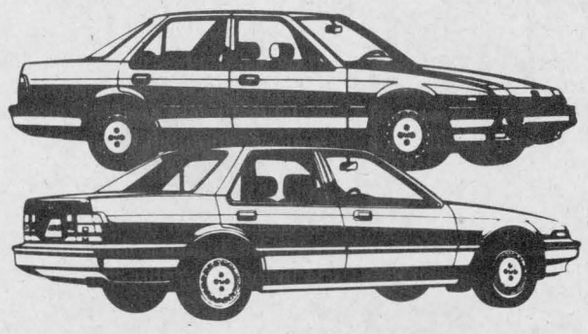

See The Full Line Of
CIVICS
ACCORDS
PRELUDES

Hurry In! Take a Test-Drive in the Honda of your choice

AND SAVE BIG NOW!!

While Supplies Last

CORNWALL HONDA

For your convenience our Service Department is open Saturdays 9 a.m. to 1 p.m.
Please call for an appointment.

1200 Brookdale Ave. Cornwall 933-7558 35-1c

Lancaster army cadet spent summer hiking--in the Yukon

by Janet Clermont
Staff writer

Sheldon Lalonde of Lancaster spent his summer mountain climbing, white-water canoeing and back-packing across the Yukon.

Sheldon, a 15-year-old army cadet, was selected from the Eastern Ontario division to attend the seven-week Northern Wilderness Leadership Course. He is a member of the Glengarry Corps of the 2403 Army Cadets of Cornwall.

Sheldon left for Whitehorse July 2, along with 27 other youths.

As part of the course, each cadet spent three days alone in the wilderness. The youths had to build a shelter from scratch to protect themselves from the cold temperatures and wild animals.

Every morning at 6 a.m., the youths were up and about for physical training which consisted of jogging and field exercises.

"I really enjoyed it. I had a lot of fun and made a lot of friends. We left one big family. I was a little nervous about going at first but I'm glad I went because I really learned a lot."

Sheldon said that during the course he learned what his physical limitations were.

"I learned that you can do anything once you set your mind to it."

Sheldon said he is confident that he could now survive alone in the wilderness for any length of time.

The youths also travelled on foot from Skagway to Log Cabin for a total of 70 km. The cadets finished the trip in 2 1/2 days.

"The journey was tiring but it wasn't that hard. I learned how long it takes to get tired. I know what I can do and there is not much stopping me."

Sheldon arrived home last week with a little more knowledge and understanding of the outdoors.

Sheldon was born in Germany and moved with his family to Canada in 1973. The Lalondes moved to Lancaster in 1978 and Sheldon is a Grade 11 student at Char-Lan District High School.

He joined the cadets four years ago and has since earned titles as master cadet, cadet leader and junior instructor. Sheldon has also attended three other leadership courses.

He is the son of Elaine and James Lalonde. His sister, Sherry, 13, is also a cadet.

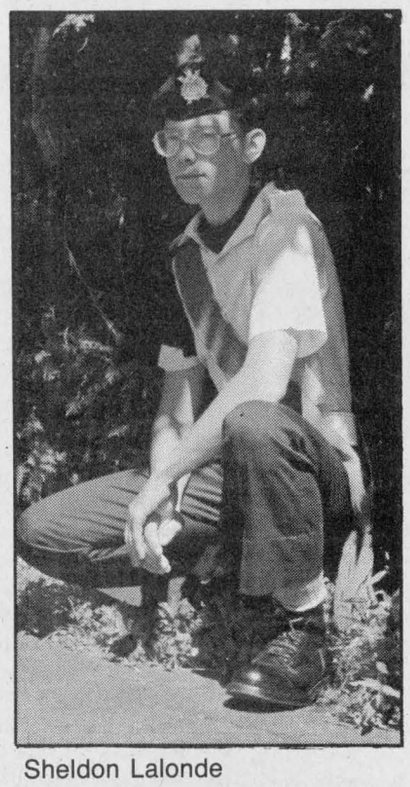

Sheldon Lalonde

Air cadet experiences many and varied

by Janet Marr

Glengarry's Air Cadets are all home now, from Turkey, Oshkosh and Cold Lake, from flying and gliding courses, from music, leadership, athletic and basic camps and from staff jobs. Nearly every Cadet in 379 has a story to tell and enriching new experiences to treasure.

Warrant Officer 2 Jennifer Marr went to Turkey with one other Canadian in a group of 11 cadets on the International Air Cadet Exchange. Two British, two Norwegian, two German, two Canadian and three U.S. cadets travelled for two weeks in Turkey, visiting Istanbul and Ankara, seeing historical mosques and ruins, the beaches of both the Mediterranean and Aegean seas and the Turkish Air Cadet Training Centre at Inonu. At the Centre, cadets with gliding wings like WO Marr had a chance to soar in the high performance gliders provided for training there.

The exchange started with a three-day visit to Ottawa where more than 60 Cadets from coast to coast saw capital city sites including the new Aviation Museum, the Parliament buildings and the NRC wind tunnel. Cadets were briefed on the importance of their position as representatives of Canadian youth in general and Air Cadets in particular.

Corporal David Park was one of nine Canadians, from Newfoundland to B.C., on the Blue Beret program at Oshkosh, Wisconsin, site of the largest civilian air show in the world. While there with 110 members of the Civil Air Patrol, the U.S. counterpart of Air Cadets, they all took a week-long course in aircraft ground traffic control, first aid, CPR and search and rescue methods.

At Oshkosh, Cpl. Park received a plaque as the "Outstanding Canadian in the Blue Beret Program '88" and he is entitled to wear the coveted Blue Beret for a year. He reported that more than 800,000 people attended the Oshkosh show with 18,000 aircraft landings to be supervised. The cadets also did guard duty for the Concorde and B1 bomber on display at the show.

At Pembroke, WO1 Sean Cooke received his private pilot's licence in a seven-week course. He scored well on both the Ministry of Transport written and flying tests and is looking forward to a career in aviation.

Flight Sergeants Lyle McDonell and Paul Shipton received glider wings at Trenton Air Cadet Camp (T.A.C.C.). F/S McDonell was second over-all in the standings of the cadets on the course. During gliding sessions at Alexandria this fall and next spring these new glider pilots will be joining WO's Cooke and Marr in gaining gliding time in an effort to receive passenger ratings, a 10-hour requirement.

Sgt. Marc Dubeau successfully completed the Senior Leader's Course in Cold Lake, Alta., a demanding six-week camp that equips cadets with a variety of skills including drill and instructional techniques. Sgt. Dubeau reports that the NCOs were "tough but fair" and that the course was "hard but fun."

LACs Chris McPherson, percussionist, and Raymond Clancy on clarinet were both in the TACC band camp and were with the band when it was bussed to Pembroke to provide the music for the graduation parade of the power flying course cadets, including 379's SWO, Sean Cooke.

LACs Marc Besner and Janet Johnson both graduated from the Junior Leaders School at TACC with LAC Johnson coming second in her Flight. LAC Lindsay Cameron completed the Air Studies Course and is looking forward to competing for a gliding scholarship next year.

Several cadets were successful in camps at CFB Borden. Cpl. Linda MacLeod graduated from the Athletic Leadership course; Cpl. John Mundy from the Technical Training course in aero engines, and LAC Annelise Shipton from the band camp where she feels she improved her skills on the trumpet. LAC Shipton is one of several cadets hoping that 379 Squadron will soon form a band.

Sgt. Marc Shipton was on staff all summer at CFB Borden where he gained management experience in the cadet canteen. Sgts. Keri Cooke and Perry Marr had part-time positions at TACC.

A group of Air Cadets from the Glengarry Squadron attended TACC basic camps. These were LACs Marc Campeau, Stephane Elie, Guillaume Girard, Brian Kennedy, Arran McPherson, Jamie Pattingale, Jean Vaillancourt and Carl Winter.

379 Commanding Officer Capt. Reg Cooke reports he is pleased and proud of the many successes of the Glengarry Cadets and is looking forward to seeing the Squadron Sept. 15 at the first parade of the new season.

UPTOWN
HAIR DESIGN
Moving in October to 3 Ottawa St. (Mill Sq. around the corner from the Priest's Mill)
9 Main Street South
Alexandria, Ontario
525-4921
Joanne O'Connor Danaher
Suzanne Ladouceur
35-1c

BACK-TO-SCHOOL
With Durable, Tartan
KILTIE SKIRTS
At Very Special Savings
Girls' Sizes 2 to 14
29.95 to 49.95
Large CHoice of Tartans
Danskin's
Scottish Gift Shop
Main St., Maxville 527-2037
11-B Main St. South (Across from Priest's Mill) 525-3878
35-1c



WEEKEND SEAFOOD SPECIAL
Friday, Saturday and Sunday from 4:30 p.m.
Buffet and Regular Menu Also Available
The Candlestick Restaurant
RESERVATIONS 525-4191
McCormick Rd., 1/4 mile past the Golf Course, Alexandria
Main St. Bank of MTL St. Paul St. Ottawa Hotel Bishop St. McCormick Rd. Candlestick Restaurant



Fashion
SET YOUR SIGHTS ON HIGH STYLE
Introducing the exclusive line of International High-Fashion eyewear by *STENDHAL* and *MATCH PARIS* from the Fashion Experts and Eyeglass Specialist.
CLAUDE DIGNARD
Dispensing Optician
Over 20 Years Experience
Satisfaction Guaranteed
Call for appointment
933-7674
123 Pitt St., Cornwall
(Ample Parking)
HEARING AID CENTRE



VERTICAL BLINDS
For Patio Doors
In fabric with valance and chain, 75"x 84"
Reg. $249.00
$99
35-1c
Tapis RICHARD RANGER carpet Inc.
360 Main St. South, Alexandria
Near L.C.B.O. 525-2836 or 525-2916

MacCulloch School of Dancing
R.R.#1, Martintown, Ont. (613) 528-4307
In Orleans — (613) 824-5415



Lessons in Highland Dancing, Scottish National Dancing, Folkloric Dancing, Traditional Canadian Step-Dancing, Tap
Training for:
The Profession
Competitions
Annual Examinations
General Concert Work
Classes Available In:
Maxville, Alexandria, Martintown and Orleans
Classes will commence during the Last Week of September
True grace in motion comes from Art, not Chance
As those move easiest who have learned to dance.'
MacCulloch School of Dancing
35-2c

TGIF-PARTY
9 p.m. - 1 a.m.
Join in the fun
Dance Dance Dance
Thursday, September 1
Door Prize
Prizes for the best sheet attire
No cover charge for guests in theme attire
Dress for the occasion



19 years and over
PRIEST'S MILL
RESTAURANT
&
PUB
Mill Square & Main Street
Alexandria, Ontario
613-525-4131

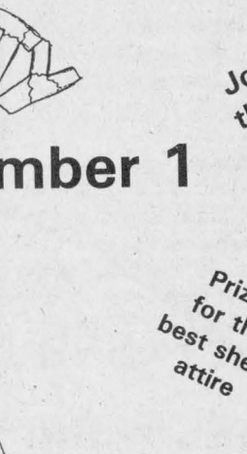

Lancaster, Bainsville WI members journey to Upper Canada Playhouse

LANCASTER
Janice Montreuil
347-7464, 347-2420



Well, the end of another month and the end of the summer of '88 — can you believe it? School starting tomorrow in most places, mothers breathing great sighs of relief and fathers digging deep to make sure the kiddies have everything they need. Did you accomplish everything you wanted to do this summer? All those odd jobs on the house or yard? If you are anything like me, there are still a lot of loose ends to finish up!

* * *

For those of you who have always wanted to paint but thought you couldn't — come see what you can do at the Tole and Decorative Painting Registration from Tuesday, Sept. 6 to Saturday, Sept. 10 between the hours of 11 a.m. and 7 p.m. Classes start Sept. 13. Call me for info at 347-7464.

* * *

Lancaster Legion Darts League registration will be held Sept. 7 at the Legion Hall. You can call or sign up there early or call Bill Blackadder at 931-1473. League action starts Sept. 14.

* * *

Knights of Columbus No. 8715 Lancaster will hold a general meeting on Thursday, Sept. 8 at 8 p.m. at St. Joseph Hall, Lancaster. All members are urged to attend.

* * *

Registration for Scouts, Cubs and Beavers will take place at St. Andrew's Presbyterian Church, South Lancaster on Sept. 12 at 7 p.m. Leaders and assistants are encouraged to come forth on registration night in order that the program may begin as soon as possible. If you are interested in helping with this program, call Nancy Hallberg at 347-2334 (evenings).

* * *

4-H Club will be holding a leader's workshop on Sept. 28 at the OMAF office, Avonmore from 9:30 a.m. to 3:30 p.m. Leadership and teaching skills will be covered along with info on cooking meats. More info may be obtained by calling Nancy Hallberg at 347-2334 (evenings).

* * *

Upper Canada Playhouse was the final destination of many local Lancaster and Bainsville ladies when Bainsville Women's Institute headed west recently. Arriving at Crysler Park to view the Queen Elizabeth Rose Garden during a rain shower many 'loonies' were spent in the Upper Canada Village Gift Shop. When the rains let up, most of the ladies ventured out to walk among the variety and color of the rose buds. After dinner at the Upper Canada Golf Clubhouse everyone travelled over to the Playhouse to view "The 401 Show." This revue was written and performed by Marshall Button and Susan Wesson with other performers helping to describe in song and dialogue those who travel and work along the 401 and a peek at why they are on that highway; a great show which all the ladies enjoyed thoroughly. The day was a great success for all.

* * *

The Summer Reading Program at Lancaster Library featured 43 participants and was a great success. The children were encouraged to read as many books as they were able over the summer. Winner in the Grade 1-3 level was Anneke Green who is in Grade 2 and read 87 books. Winners in the Grade 4 to 6 level were Angie Parker — Grade 4 and Sara Leger — Grade 6 both reading 55 books each.

Winner in the Grade 7 level was Janney Teskey reading 73 books. Congratulations all.

* * *

The Kids Fun Day held Sunday, August 21 at Smithsfield Recreation Centre was also very successful with 71 children registered. This is a big increase over last year. Winners in the various age groups were, age 4 and under, Billy Cooper; age 5 and 6, Graham Charbonneau; age 7 and 8, Lauren Gray; age 9 and 10, Randy Rogers and age 11 and 12 — Marc Nisbet. The overall winner of the day was Sophie Leger who is 12 years old. The adults had a great time also. In the Slow Pitch game a team captained by Betty Lapierre won over Cheryl Snider's team. In the lawn darts, Jeanette and Steve Rogers won for the third year in a row and the runnersup were Larry and Theresa Gunn. Many thanks to the Lancaster Legion Air Cadet Squadron who helped with the judging and scoring. These are a group of hard working teeners and dedicated leaders. The event was co-sponsored by Lancaster Legion Branch 544; Legion Fraternals; Legion Ladies Auxiliary and the Lancaster Recreation Committee as well as the support and donations from local businesses.

* * *

A belated happy birthday wish goes out to Claude (Junior) Lalonde who celebrated Aug. 27. This is from his family.

* * *

A speedy recovery is wished to Mrs. Earl MacGregor of Bainsville who is in Cornwall General Hospital.

* * *

There will be an open house at St. Andrew's United Church in Bainsville on Sunday, Sept. 4th between 2 and 4 p.m. to help Helen and Bill Kelsey celebrate their 50th wedding anniversary. Best wishes only.

Cheque to help 'Concession Researchers' pick up costs of book

DALKEITH
Jean MacLennan
874-2385



On Saturday, Aug. 20, Ewen MacDonald was married to Sandra Crane of Georgetown, Ont. His parents, Gretta and Campbell MacDonald, accompanied Joyce and Leslie Calvank. His sisters and brothers all attended the ceremony.

* * *

On the same Saturday, Linda, daughter of Gretta (MacLennan) and Lyle Francis was married to Robert MacGregor, all of Ottawa. Florrie MacLennan and Carol attended the marriage.

* * *

Last weekend Shirley, Lorne and Sidney MacDonald went to Huntsville to visit his mother, Muriel MacDonald. They also attended the marriage of his cousin, Robb Heagle to Chris Braggs in Listowel.

* * *

The community was shocked and saddened to hear of the sudden death of Peter Burt on Friday, Aug. 26. Sympathy is extended to Freda and the children.

* * *

Guy Levac, son of Helen and Roland Levac, has gone to France where he will be working with a lay community.

* * *

Mr. and Mrs. Mack Rodgers, Chatham, called here on Monday.

* * *

Shaun Sutton visited his grandparents, Alma and Alex Arthurs in Bell Falls. While there he went fishing with his uncle Barry. Kimberly McAndrew, Chute-a-Blondeau, visited her aunt Laurie and Irvin Sutton.

* * *

Bessie and Donald S. Fraser, Lochinvar, celebrated their 35th wedding anniversary on Aug. 15 and were out to dinner in Hawkesbury with the Rev. R. Martin and Mrs. Martin, Vankleek Hill.

* * *

Mr. and Mrs. Bill Bailey, Bristol, Que. were recent visitors of the Frasers.

* * *

On Sunday, Aug. 21, Kay MacCrimmon had a social afternoon for the New Horizons group — "Concession Researchers." Don Boudria, MP presented a cheque to the group to assist in research and publishing costs of the book "Lochinvar to Skye." Madeline MacCrimmon and Donaldson MacLeod, the co-authors hope to have the book on the market before Christmas.

* * *

Euchre results from Laggan are as follows: Ladies, 1st, Mrs. Adelard Sauvé; 2nd, Mrs. Omer Campeau; Men, 1st, Omer Campeau; 2nd, Leopold Seguin. Door prize, Catherine Lowe.

* * *

Those receiving certificates for participating in, and reading at least three books in the Dalkeith Library summer reading program are: Krystal Baines, Melanie Chartrand, Colet Cummings, Josiah Cummings, Stefan Cummings, Heather Gibbs, Tina Gibbs, Tracy Hambleton, Erin Jamieson, Philippe Jeaurond, Alison Kerr, Roseann Kerr, Sandra Lacasse, Erick L'Ecuyer, Nathalie L'Ecuyer, Cheryl MacDougall, Dawna MacDougall, Marjorie MacDougall, Rory MacGillivray, Carolyn McIntosh, Elizabeth McIntosh.

Bert MacLennan, Carol MacLeod, Jessica MacLeod, Kara MacLeod, Murray MacLeod, Lauren MacPherson, Tarah MacPherson, Lyne Meloche, Brenda Noble, Catherine Tucker, Luke Tucker, Matthew Tucker, Marlene Urquhart and Sandy Wayte.

* * *

The Lochiel Junior Calf Club held its last meeting on Aug. 25. The leaders for this club were Rae MacDonald and Sandra MacLeod. The club dealt mainly nutrition for dairy cattle.

The president was Susi Jungen, vice-president Carol MacLeod, secretary Nancy MacLeod and press reporters Barbara MacLeod and Kenneth Urquhart. Other members were Kristen Smith and François Ouellette.

* * *

The Dynamic Disectors held its last regular meeting on Aug. 19 at the home of their leader Joanne Marriott. During this veterinary club the members dealt with the nervous system and reproduction of animals. The officers for this club were:

President: Garry VanderByl, vice-president Samantha Poll, secretary Claudette MacNeil, and press reporter Kenneth Urquhart.

Other members were Nancy VanderByl and Diane VanderByl.

* * *

Local teenagers who attended the 4-H Club Camp included Flora Fraser, Susi Jungen, Dawna MacDougall, Josie MacLennan, Jason McNaughton and Nancy VanderByl. Their first stop was the Ottawa Ex where there were judging competitions. Later in the day they went to Kemptville Agricultural School and attended the banquet and received awards.

Farewell party

On Saturday evening, Aug. 27, the Kirk Hill United Church congregation gathered to bid farewell to the Rev. Diane Walker, who ended her ministry here on Sunday. A program with congregation members participating was followed by presentations in appreciation of Diane's dedicated service to the congregation.

ART COURSES



For Adults and Children
Day, Evening and Saturday Classes
Starting Sept. 6/88

INTRODUCTORY OFFER
One Free Class
in September
If you register before Sept. 6/88

McCORMICK ART STUDIO
11 Oak St., Lancaster 347-7331 or 347-3584 (Eves)
34-1c

Squire William's
100 Main Street, Lancaster 347-3434

THURSDAY EVENING
September 1st
The *"Singing Machine"*

PRIZE MONEY POOL TOURNAMENT PRIZE MONEY
SATURDAY, SEPT. 17
$10 registration fee includes games
2 "beverages" and a bowl of chili
Registration deadline is midnight, Sept. 16
(No telephone registrations, please)

Fully licensed lounge (air conditioned)
WELCOME FISHERMEN
MasterCard

Every Monday night, starting Sept. 26th
SEAWAY VALLEY MEN'S DARTS LEAGUE
$5 reg. fee — Registration starts now

Join the increasing, popular following of
"LINDA ON KEYBOARD"
starting at 9:00 p.m. every Monday night

Folk Art Classes
Tole & Decorative Painting
REGISTRATION
Tues. Sept. 6 to Sat. Sept 10 from 11 a.m. to 7 p.m.
(Closed Sunday and Monday)
Classes start Sept. 13th
Glengarry Tole Art Studio
South Lancaster
For information call Janice Montreuil at 347-7464
34-2c

OLD TIME SUPPER
SERVED WITH A SMILE!
Rev. Rudy Villeneuve and the parishioners of
St. Joseph's Parish, Lancaster
cordially invite you to
HARVEST TIME SUPPER
St. Joseph's Centre, Lancaster
Sunday, Sept. 4
3:30 to 8 p.m.
TAKE-OUT ORDERS
Tent Waiting Room

MENU
Hors d'oeuvres — Ham
Potatoes — Stuffing
Gravy — Vegetable Salad
Vegetables — Jellied Salad
Homemade Pies — Assorted Pastry
Canadian Cheese — Tea - Coffee
Canadian Turkey — After Dinner Mints

Admission
Adults $7
Young people $4
Children Under 6 FREE
35-1c

CONSEIL D'ÉDUCATION DES COMTÉS DE
Stormont, Dundas & Glengarry
COUNTY BOARD OF EDUCATION
902 2e Rue ouest / Second Street West
Cornwall, Ontario
K6H 5S6

Ecole Secondaire Régionale
Charlottenburgh-Lancaster
District High School
Williamstown, Ontario K0C 2J0
(613) 347-2441

Charlottenburgh-Lancaster District High School, in co-operation with the Alternative School, is again offering an
ESTABLISH JOB SKILL PROGRAM
which will bridge the gap between school and the work force.
The Co-Op program combines in-class instruction with on-the-job training.
Program duration is one semester.
Class instruction and Co-Op placements during the day

WHY CO-OP?
You will receive an employment manual.
You will receive help in preparing your resumé.
You will learn how to take an interview.
You will receive individual instruction.
You can proceed at your own pace.
You will be in an **adult** class **separate** from regular high school students.
Programs can be developed to meet your specific needs.
You will gain practical job experience.
You will be able to use up-to-date equipment.

LEARN THE SKILLS REQUIRED FOR A CAREER IN
Secretarial and Clerical Fields
Banking, Store Work, Bookkeeping, Computers, Word Processing and Computerized Accounting

CREDIT COURSES OFFERED AT DIFFERENT LEVELS IN
Typewriting, Accounting, Office Procedures, Marketing and Introduction to Computers

IS THIS PROGRAM FOR YOU?....YES!
If you have recently graduated, if you have dropped out of high school or if you are an adult with or without a diploma
WE ARE INTERESTED IN YOU
WHATEVER YOUR EDUCATIONAL BACKGROUND MAY BE

PROGRAM TO START SEPTEMBER 12/88
If interested please contact:
Irvine Francis
Co-operative Education Co-ordinator
Char-Lan District High School
August 24 to 31
1:00 to 3:30 p.m.
(September: Regular School Hours)
Williamstown, Ontario K0C 2J0, Tel. 347-2441
Federal Training Allowances are available through the Job Entry and Re-Entry Programme

Chairman of the Board
JOE GUNN
President du conseil

SEEKING EXCELLENCE THROUGH EDUCATION / L'ÉDUCATION, LA VOIE DE L'EXCELLENCE

Director of Education
T R. LEGER
Le directeur de l'education

The local boy who made good

Roger Lalonde settles down to retirement

by Janet Clermont, Staff Writer

Roger Lalonde has come a long way in the canteen business since he first began delivering coffee and cakes to construction workers in Montreal 28 years ago.

Mr. Lalonde, a native of Alexandria, is the co-founder and vice-president of a huge vending corporation which employs over 500 people. His company, La Groupe La Cantiniere of Montreal along with Red Carpet Services, a Toronto vending company, were recently purchased for a total of $30 million by Unigesco Inc. Mr. Lalonde's company sales exceed $50 million per year.

Mr. Lalonde announced his impending retirement following the sale of La Groupe La Cantiniere.

"I am hoping to retire this summer. I am looking forward to doing all the things I never had time to do before like fishing, hunting, sailing and golfing."

Mr. Lalonde began selling food to construction workers in 1960 and it didn't take long for business to prosper. By 1972, Mr. Lalonde employed 10 people. That same year, he joined forces with his competitor, Dutch-born William Laarhaven. The two then built their first commissary at Ville St. Pierre but an increase in business forced them to move to Lachine in 1976; the new building was 45,000 sq. ft.

Over the years, they continued to expand their facilities and services. Today, the company supplies over 100 cafeterias, about 100 vending machines and operates 460 catering trucks.

Mr. Lalonde said the company decided to build their own mobile catering units because they were dissatisfied with the quality of the available trucks. These trucks are now being sold in Canada and a special mobile is being produced for the Northeastern market in the United States.

The company has four branches of operation on the east, west, north and south sides of Montreal.

"They are strategically located so the caterers don't have to go far to get their stuff."

To keep up with the great demand for vending goods, about 40,000 sandwiches are made per day and about 100,000 pastry items are baked daily.

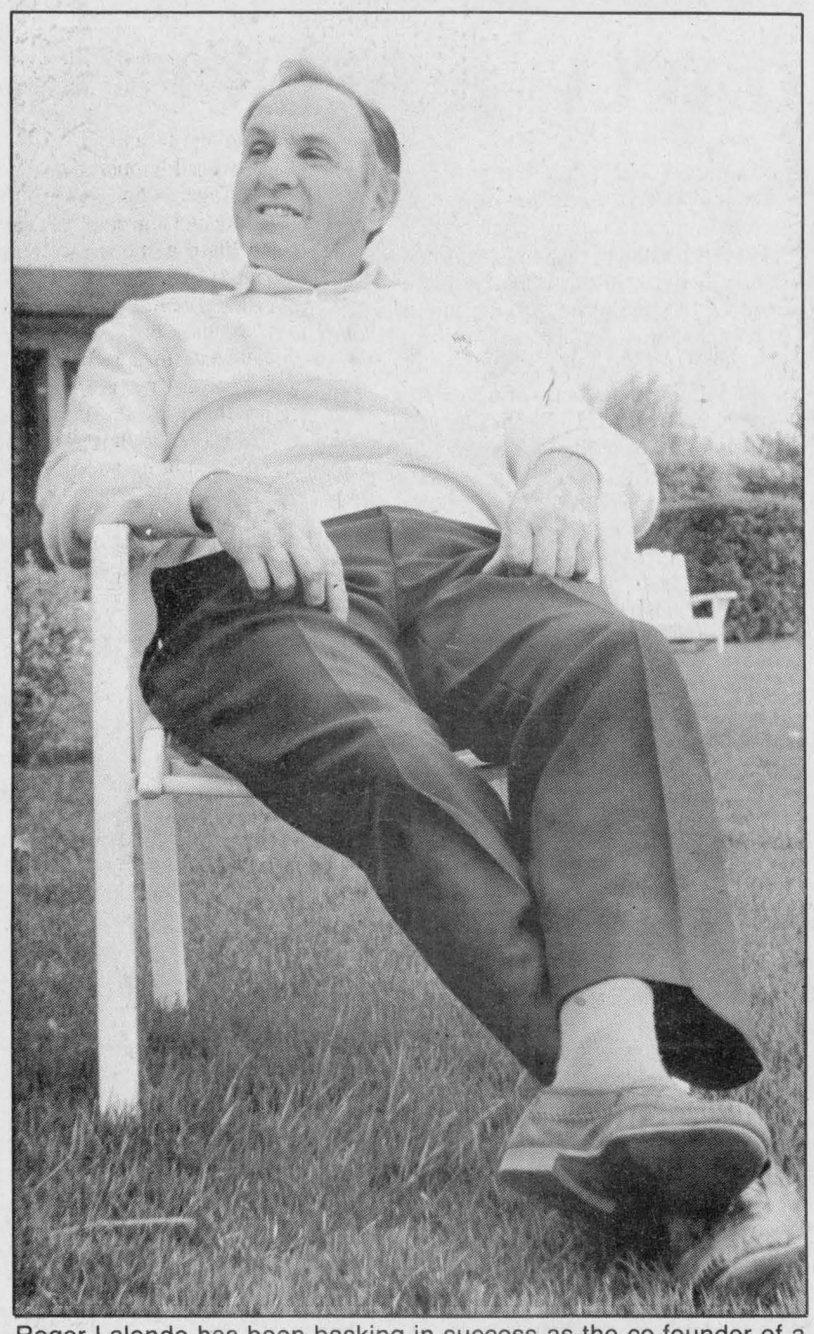

Roger Lalonde has been basking in success as the co-founder of a large vending corporation which operates out of Montreal. Now that he's retiring, he plans to put his feet up and relax at his Westley's Point home.

About two years ago, the company began setting up Deli Chef Kitchens; a snack counter stand built for convenience stores. The stand provides a variety of treats including: pizzas, pastries, sandwiches, soups and desserts.

Mr. Lalonde says he plans to spend his retirement relaxing at his home at Westley's Point. He moved back to Glengarry in 1979, where his family has lived for three generations.

"After so many years of this fast pace, I'm going to retire and let my younger partner continue the grind."

Mr. Laarhoven will remain with the company as president.

Sister Elizabeth McPherson marks 50 years with hospitallers

Sister Elizabeth McPherson celebrated her 50th year with the Religious Hospitallers of St. Joseph at St. Joseph Provincial House, Amerstview Ont. on Aug. 12.

Sister is the daughter of the late Isabel MacDonell and Dan McPherson of the 3rd of Kenyon.

She obtained her high school education at Iona Academy, her RN degree at Hotel Dieu, Kingston, is a member of the Canadian Society of Radiographers and also studied hospital organization and management at the University of Toronto.

She has served as superior and chief executive officer at Hotel Dieu Hospital in Kingston; Hotel Dieu Hospital in St. Catharines; Hotel Dieu Hospital in Chatham, N.B. and St. Bernard's Hospital in Chicago, where she was also president of the board of directors and chairperson of the Palos Community Hospital Membership.

From 1959-65, Sister was Provincial Superior of St. Joseph's Province, during which time she was instrumental in establishing the Dominican Republic Mission at Ocoa. Presently she is administrator at HDH Hotel Dieu in Chatham.

The large attendance at the Eucharistic celebration and dinner included Archbishop Francis J. Spence of Kingston, Bishop Eugene LaRocque of Cornwall and several other members of the clergy, religious and medical communities.

Family members present were R. J. McPherson of the 3rd of Kenyon, Steven McPherson of Ottawa, Burns McPherson and Colin of New Brunswick, Anne Marie McMillan and Laura of Lochiel, Janie Perry and family of Oshawa, Anne McPherson of Cornwall, Mr. and Mrs. A. B. McPherson of Cornwall and Jacques and Bernice Lamarche of St. Raphael's.



Sister Elizabeth McPherson

Correction

In the obituary last week for Rodger Hartrick, the initial "J." was incorrectly included in his name. He was also 78 years old and was survived by many nieces and nephews.

The News apologizes for any confusion or disappointment this may have caused.



How Times Fly
31 on 31st
Happy Birthday Marc
Love you!
Mom and Dad

35-1c

Stormont 4-Hers Achievement Day set for Sept. 5

The Stormont 4-H Achievement Day for the Dairy, Beef, Horse and Veterinary Clubs will be held on Sept. 5 starting at 11 a.m.

Approximately 90 Stormont 4-H'ers will be competing in a conformation/showmanship class for the dairy and beef. A showmanship class for the 4-H Horse Club and the Veterinary Club will hold their achievement program there as well that same day having in place exhibits on the nervous system and reproductive organs.

All should conclude by 4 p.m.



Illusion's Beauty Center
Debbie Wightman
Rachelle Joanette
525-3003
35-1c
48A Kenyon W. Alexandria

Glendale Tavern
Hwy 2, Summerstown 931-1188
Labor Day Weekend Special
Saturday, Sept. 3rd D.J. - Shawn
Saturday & Sunday Try Our
LOBSTER SPECIAL $13.95
2 LOBSTERS
with Spanish Rice & Salad
served all day Saturday and Sunday
WELCOME FISHERMEN



Place Your SEARS Orders Here!

Welcome Fishermen
Stop In And See Us At
The Talk of the Town
106 Main Street Lancaster 347-3684

AGRODRAIN SYSTEMS LIMITED
Land Improvement Contractors
GRAVITY-FLOW MANURE SYSTEMS
Custom Designed and Installed

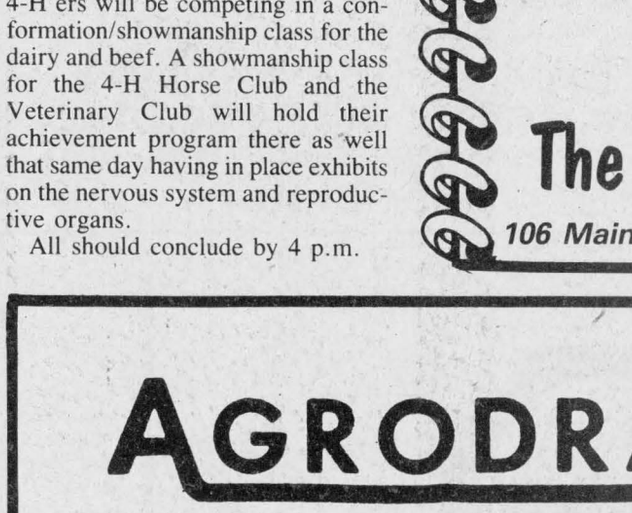

SPECIALIZING IN TILE DRAINAGE
- Excavations
- Topographical Surveys
- Drainage Plans
- Land Clearing
- Bulldozing and Root Raking
- Certified Erosion Control Contractors

ALAIN LEDUC
538-2547 826-2388

COMPARE PRICES!

Before signing that contract...

Compare prices and especially quality and warranty. Invest your home renovation dollars wisely.

Don't let yourself pay thousands of dollars too much for a complete window job



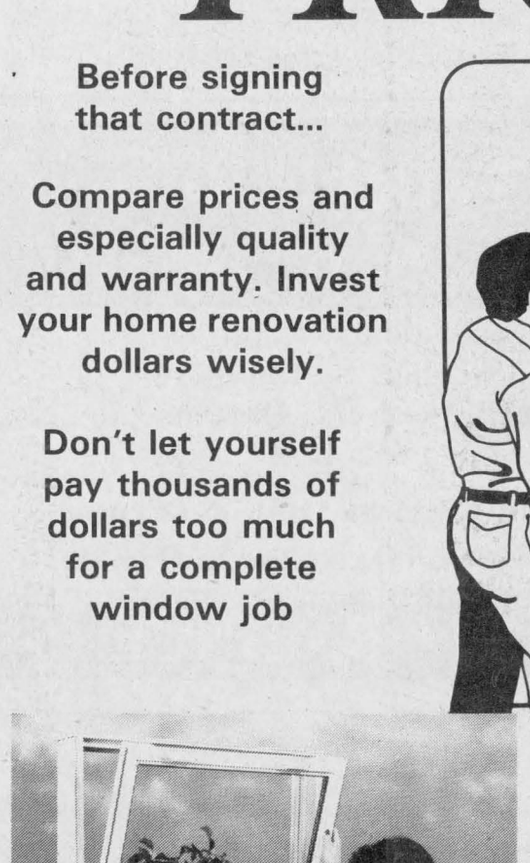

Super-Efficient Thermal Windows and Doors by
FARLEY WINDOWS INC.
Available in white or ivory.
Made-to-measure to fit your home,
Maintenance-free P.V.C. frames,
10 Year Warranty

FREE ESTIMATES—FREE INSTALLATION
On purchase of 3 or more windows

GLENGARRY INSULATION LTD
305 Main St., South Alexandria 525-4947

Obituaries

Kay McCormick

Kay McCormick of Alexandria died suddenly at Glengarry Memorial Hospital on Aug. 13, 1988. She was 59 years old.

She is survived by her husband Archie McCormick, whom she married in London, Ont., on Nov. 13, 1954. The couple resided in Alexandria.

Born in Welland, Ont., she was predeceased by her parents, Mr. and Mrs. John Martin and a sister, Mary.

She is survived by brothers-in-law Robert and Duncan McCormick, both of Alexandria, sister-in-law Tena MacSweyn of McCrimmon and six nephews, one niece and many friends.

Funeral services were from the Morris Funeral Home to St. Finnan's Cathedral on Aug. 16. The service was conducted by Father Bernard Cameron. Interment was at the parish cemetery.

Pallbearers were six nephews: Mark McCormick, Brian McCormick, John MacSweyn, Wayne MacSweyn, Bob MacSweyn and Eric MacSweyn.

Arthur Lefebvre

Arthur Lefebvre died at Glengarry Memorial Hospital on August 14, 1988. He was 95.

Predeceased by wives Bertha Sabourin and Lauranza Poirier, he was the son of the late Delphis Lefebvre and the late Emma Sabourin.

Before moving to Alexandria he was a native of Glen Robertson.

He is survived by sons Wilfrid of Alexandria, Roger of Montreal, Maurice of Glen Robertson; and daughters Mrs. Annette Charlebois of Ste. Justine de Newton, Que., and Therese Roy of Alexandria.

He is also survived by a brother Leo of Cornwall.

The funeral was from the Co-Operative Funeral Home in Alexandria to St. Martin of Tours church in Glen Robertson on August 17, 1988. Services were conducted by Father Denis Lefebvre and Father Hyacinthe Brais, and was assisted by Father Roger Desrosiers and Father Leo LeBlanc.

Pallbearers were Jacques Roy, Yves Lefebvre, Claude Roy, Lucien Lefebvre, Rene Lefebvre and Raymond Lefebvre.

Aldama Vaillancourt

Aldama Vaillancourt died at the Maxville Manor on August 14, 1988. He was 90 years old.

Son of the late Gustave Vaillancourt and the late Eviliva Marleau, he was predeceased by his wife Elisabeth Marleau.

A native of St. Telesphore, Que., he made his final residence at the Maxville Manor.

He is survived by son René Vaillancourt of Alexandria.

He also leaves to mourn four daughters: Yvette (Mrs. Henri Giroux) of Hemmingford, Que., Réjeanne (Mrs. Ernest Dubeau) of Lancaster, Pauline (Mrs. Malcolm Leslie) of Huntingdon, Que. and Denise (Mrs. Real Brouillette) of Ile Perrot, Que.

Also surviving Mr. Vaillancourt are one brother and two sisters: Donat Vaillancourt, Mrs. Elizabeth Sabourin and Alicia Vaillancourt, all of Cornwall.

He was predeceased by brothers Eloi and Albert and by sisters Maria Vaillancourt, Mrs. Eva Pigeon, Mrs. Sara Lebeau and Mrs. Poméla Deschamps.

Funeral was on August 16, 1988 from the Co-Operative Funeral Home in Alexandria to Ste. Marie de l'Assomption church in Green Valley and was officiated by Rev. Raymond Dumoulin. Interment was in the parish cemetery.

Pallbearers were Michel Vaillancourt, Yvon Vaillancourt, Michel Brouillette, Daniel Brouillette, Roger Lefebvre and Roger Dubeau.

Manor party a success

GLEN SANDFIELD
Lorna Chapman
874-2408



Both Nan Campbell and Ron MacLachlan are home from hospital, and on the mend. Welcome back folks.

* * *

Clifford and Eleanor Bickerstaff have recently returned from a trip to the U.K. They thoroughly enjoyed the wonderful historic sites, the beautiful scenery, and the warmth of the British people.

* * *

The McCrimmon WI branch gave a most successful birthday party for the residents of Maxville Manor on Wednesday afternoon.

The half-hour variety program included a singer, dancers and fiddlers, and was very well received. Cake and ice cream and the presentation of small gifts and pretty corsages completed the afternoon's celebration. The WI members visited with friends and relatives, after the party. It was the largest audience for the annual party so far.

* * *

A 25th wedding anniversary celebration was held Saturday evening at the Bonnie Glen for Margo and Arnold MacRae. The huge crowd hailed from Western Canada, the U.S.A., Thunder Bay, Toronto, Ottawa, Montreal and many points in between.

The Clansmen kept toes tapping with both lively and tender tunes, and the floor was crowded with dancers. Young Sandy McKenna presented Margo with a beautiful bouquet of flowers. Audrey Johnson, now of Toronto, was the witty and charming MC. The evening's highlight was the horseshoe circle of pretty girls, surrounding the guest of honor, as Arnold, stood in his kilt astride the Stane of' Scoon, for the traditional Scottish ceremony. Lacking a real ''Stane'' they improvised with a mirror. Three of Arnold's old girlfriends showed up (lads in costume) for a hilarious reunion. Old Time Fiddlers played afterward for a while for the dancing.

The very talented McKenna family played and sang an appropriate comical parody, and some lovely intricate Gaelic songs, that were really enjoyed by everyone.

* * *

A few reminders: Glen Sandfield UCW will meet Wednesday at the church, Aug. 31 at 1:30 sharp. All members are requested to come and be on time please for this bazaar planning meeting.

The Glen Sandfield Hymn Sing service in Sept. 4 at 8 p.m. at the church. Come out to join in this joyous evening of music, and stay for coffee afterwards.

On Sept. 10, the 39'ers Fall Bazaar, 1-3 p.m. A mini concert starts at 12:30 in the Church on the Hill, Alexandria. Don't miss it!

Glen Sandfield's salad tea and bake sale is Sept. 17 from 2 to 4 p.m. It is sponsored by the UCW.



April wedding

Mr. and Mrs. Yvon Leblanc of Dunvegan are pleased to announce the wedding of their daughter, Lyne to Carl, son of Mr. and Mrs. Ron Sormaki of Levack, Ont. The wedding took place on April 16, 1988 in Thunder Bay, where the couple now resides.

European friends share lunch

GLEN NORMAN
Mary Lacelle
525-1372, 525-4998



Ed and John Ruttenberg spent 10 lovely days in Hollywood, Florida visiting family. They were also in the Keys. A nice bit of excitement was that they got to do some ocean fishing and John snagged himself a barracuda.

* * *

The Vaillancourt family has been very busy lately. Richard and Claudette spent a few days at Oqunquit, a sea-side resort in the Wells area on the Maine coast. Their son Jean spent two weeks in basic training, at the Trenton Cadet Camp.

* * *

Two school friends from France of Paul Vaillancourt's dropped in to have lunch with him and his family last Thursday. The boys were touring Canada and visiting many places of interest.

* * *

Denis Vaillancourt, along with his wife Denise and children Daniel and Patrice of Timmins spent a few days with his brother Richard and family in Glen Norman.

* * *

Sandra Ruttenberg enjoyed a few days company of an old family friend, Olga Vacaresko-St. Onge of Ste. Thérèse. Olga was surprised to know that Alexandria has such a fine airport, and immensely enjoyed the fly-in breakfast.

* * *

Visiting Mr. Tupling at the Lodge was his niece Dorothy and nephew Bohdan Sofolyk of Montreal.

* * *

First Friday is coming up and it is a time for baring the soul. I must confess that I had several errors in last week's column. Mr. Ouimet's sister is Léotin Héon and not Aton as I had written. It was Richard Patrick and not Mr. Tupling who had created a fine piece of art. I also apologize to the Alex McDonell family for spelling their name wrongly. May all forgive me. Amen!

* * *

Congratulations to my niece Sandra Riel on the birth of her third son, last Friday.

Belated birthday wishes to my aunt, Fabiana Willard on Aug. 23 and belated anniversary wishes to my cousin Margaret and Arthur Cholette on Aug. 25.

Happy birthday to my cousin Darlene Dumouchel on Sept. 1, my cousin Adeline Cholette on Sept. 4, a niece Brenda Quesnel and nephew Robert Brunet.

To present report

Sister Simone Lefebvre, program co-ordinator at Mount Carmel House Treatment Centre will give an update report at the annual membership meeting sponsored by the auxiliary.

The auxiliary invites the community to attend this information talk and to meet the new slate of officers for the upcoming year.

People are welcome to join the auxiliary at this time. The meeting will be held at Shalom House, St. Raphael's, on Wednesday, Sept. 7 at 8 p.m.

Coffee and assorted breads will be served following the session.

Flower show held

The Williamstown Green Thumb Horticultural Society held its ninth annual flower show on Saturday, Aug. 20. It was held for the first time at St. Mary's Community Centre in Williamstown.

There were 225 entries of very good quality despite a poor growing season. Marilyn Light from Ottawa was the judge.

First prize went to Dorothy Kroll and she was also awarded the Light Cup.

Second prize went to Edith Major and third went to Vivian Trudel. Joyce Ayers and Doris Tessier, first time entrants, won gift certificates from Dominion Seed House.

Anna Mae Wightman won the Overall Best in Show ribbon for her table arrangement of garden vegetables and Carolyn Cooper won for her African violet plant.

Marilyn Light spoke to the gathering of gardeners and gave helpful suggestions in preparing and showing vegetables and flowers.

Ross Conners, the District One president of the Horticultural Society spoke and gave words of encouragement and praise to the entrants. He summed his talk up with ''Good things grow in Ontario.''

Gordon Winter, now First Vice-President of the Ontario Horticultural Society, was also a guest and addressed the audience.

There were five hand-crafted door prizes donated by members of the Green Thumbs and won by Eleanor Gibson, Joyce Ayers, Onagh Ross, Gordon Winter and Vivian Trudel.

Bridget Grice, flower show director, thanked members for their support and for entering in the show to make it so successful.



SHELLEY'S
UNISEX HAIRSTYLING
Shelley Vachon, Prop.



A salon that will take the time to find the right style for your face, lifestyle and personality.

Open 6 days
41 Main St. South Alexandria 525-5033

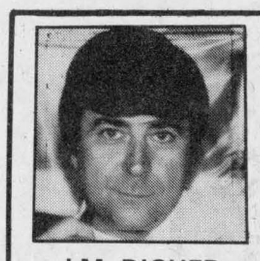

ALEXANDRIA OPTICAL LTD.
Complete Optical Service
EYEGLASSES AND CONTACT LENSES
"Where Care and Service make the difference"
SUMMER HOURS:
Mon. - Fri. 10 - 5:30
Sat: CLOSED
J.M. DIGUER
C.C.L.F.(M)O.C.L.A.
Ample parking — Nous sommes bilingues
LOCHIEL ST. W. ALEXANDRIA 525-4340



VANKLEEK HILL HERITAGE LODGE LIMITED
48 Wall Street, Vankleek Hill, Ontario K0B 1R0
The right way to retire
Retirement at its best
Secondary Care — Tel. 678-2690
31-12c

Touche Ross
CHARTERED ACCOUNTANTS/MANAGEMENT CONSULTANTS
Hawkesbury Centre
250 Main E., Suite 210
Hawkesbury, Ontario
632-4178
Cornwall, Gatineau, Hull & Ottawa
... and in 36 other cities in Canada
7-tf
PERFORMANCE

R.B. Inc.
RACK & PINION *(rebuilt)*

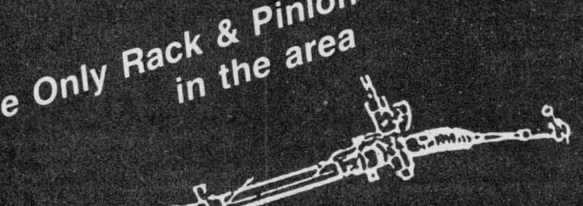

We are presently looking for a distributor in the Glengarry/Cornwall area
Loc. 10
(514) 455-7319 or (514) 267-4324
290 Principale, St-Zotique, Quebec
32-4c

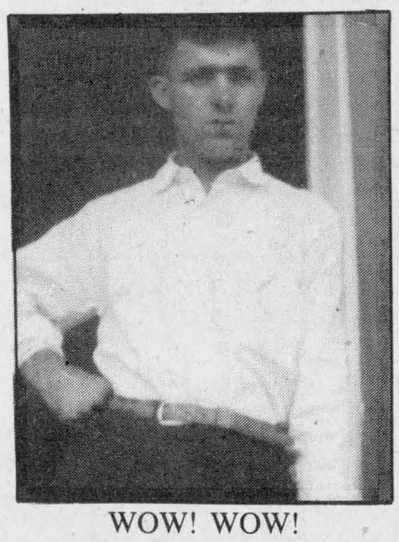

WOW! WOW!
Guess who's 50 now?
on Sept. 2nd
35-1p



You should HEAR what you're missing

The custom-made Beltone® ODE is comfortable, inconspicuous and fits entirely within your ear!

A regular monthly hearing aid clinic will be held on the
FIRST TUESDAY OF EACH MONTH
Tuesday, September 6
10 a.m. to 1 p.m.
ALEXANDRIA OPTICAL LTD.
Lochiel St., West, Alexandria
Please phone for further information
J. M. DIGUER; C.C.L.F. (M) O.C.L.A.
Beltone Hearing Aid Centres Ltd.
John Robillard Certified Hearing Aid Specialist
525-4340

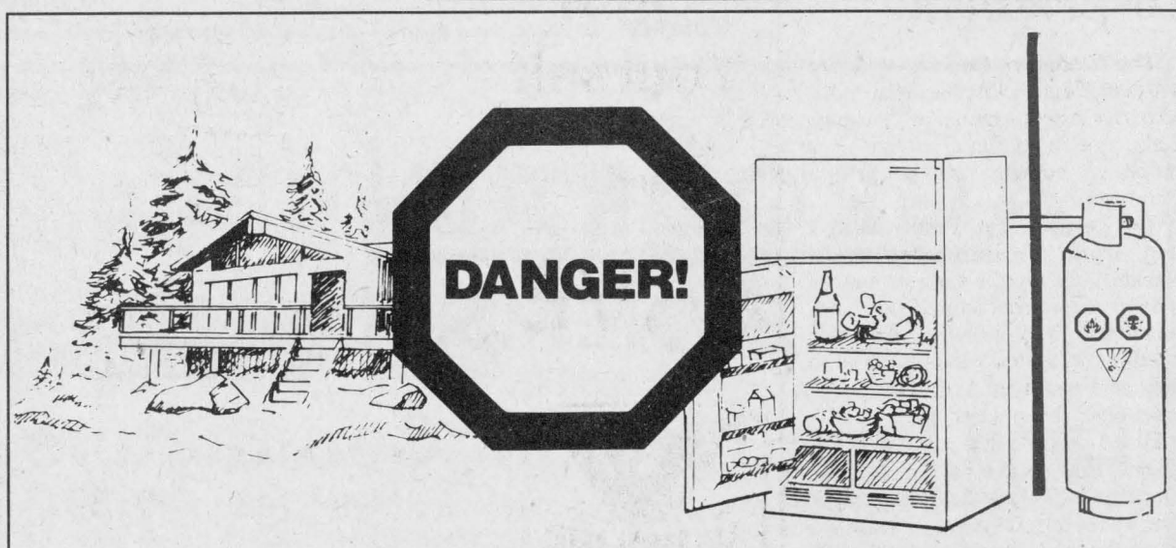

IS YOUR PROPANE REFRIGERATOR A POTENTIAL KILLER?

Nobody in their right mind would keep a life-threatening appliance in their home. Yet, thousands of people have propane refrigerators that can produce deadly amounts of carbon monoxide if they're not properly vented and cleaned.

Every year in Ontario an average of three fatalities result from the use of unserviced propane refrigerators. Several more people require hospitalization for carbon monoxide poisoning.

To eliminate the risk, remove your propane refrigerator to an outdoor shelter or buy a new refrigerator, which is now required to be vented outdoors, like those used in recreational vehicles and mobile homes.

We also advise you to have the refrigerator cleaned and serviced regularly, especially before start up and every time it's moved. That way, rust, scale, insects or anything that's blocking the combustion system will be removed.

For answers to your questions or to obtain a do-it-yourself booklet on servicing, call the Fuels Safety Branch at (416) 234-6046, or write:

Fuels Safety Branch
3300 Bloor Street West
4th Floor, West Tower
Etobicoke, Ontario
M8X 2X4 .

Ministry of Consumer and Commercial Relations
Ontario
William Wrye, Minister
David Peterson, Premier

Char-Lan girls return from basketball camp

MARTINTOWN
Lorne MacDonald
528-4378



I regret to say that I missed last week's edition of *The News* due to the simple fact I did not have one piece of news. I guess quite a few people were out enjoying the last weeks of summer holidays, before it's back to you know where! Speaking of which, children are going to be back on our roads, and for the first little while their minds might be on other things . . . so please drive with care.

* * *

Three Char-Lan gals were back to school last week, the kind I'm sure they'd wish would last all year long. Karen Arnott, Caroline Rose of Martintown, and Julie MacDonald of Williamstown had the honor to attend the State University of New York's Potsdam College Summer Basketball Camp. I'm in possession of all three of their report cards, dug up by one of my sources out in the field, and to say I'm impressed would be an understatement! All three received high marks and praise by the camp instructors. By the sound of things these three will be barn-storming the court at Char-Lan for the next few years. Congratulations girls.

* * *

Gwen and Art Benton spent a few days last week in Calgary Alberta, attending a conference and visiting relatives.

* * *

Belated happy 40th wedding anniversary wishes to Mary Jane and Garnet Lafave. The couple celebrated by taking a trip to B.C. to visit Mary Jane's brother Percy Flaro and his family.

* * *

Jean and Lorne McIntyre, and Sharon and Gerry McPhail spent a few days last week touring Lake George, N.Y. and Alexandria Bay, N.Y. On their return home, Jean and Lorne entertained Jean's brother Randy and his family from New Hamburg, Ontario, and Jean's mother Mrs. Lil Breyer of Cornwall.

* * *

Cathy and Jack Stringer attended a wedding last week in Buffalo, N.Y., and then visited friends throughout western Ontario the remainder of the week.

* * *

Carol-Ann and Don Ross spent a few days in the Toronto area this past week.

* * *

Happy retirement to Rev. and Mrs. Clifford Evans, who will be settling down in Almonte. A nice gathering was held at the Martintown Community Centre this past Friday night in their honor. Welcome to the community to our two new ministers taking over from Rev. Evans. They are Rev. (Mrs.) Norma Beaumet, and starting this Sunday St. Andrew's Presbyterian will debut our new minister Rev. Ian MacMillan.

Martintown and District Horticultural Flower Show

The Martintown and District Horticultural Society Flower Show was held on Thursday, Aug. 18 at the Martintown Recreation Centre, with 239 entries by 19 exhibitors. The Junior section had 54 entries by nine exhibitors.

We were honored to have Ross Connors of Maxville, district director, at our flower show. Onagh Ross, society president welcomed Mr. Connors, visitors from neighboring societies and many local people as well.

Elizabeth Peters and Onagh Ross presented the Special Class prizes and Louella Robinson of Avonmore had the highest number of points — 73; however, since you are only eligible to win a top prize every four years, the Bank of Nova Scotia Prize was then presented to Onagh Ross with 49 points.

Louella Robinson then received the second highest.

The newest exhibitor with the highest points was Monique Quenneville of Green Valley.

Village Lawn — 1st — Elizabeth Peters, 2nd — Charlotte Sansom; Country Lawn — 1st — Sadie O'Keefe, 2nd — Cory Van Loon; Farm Lawn — 1st — Ruth Smith, 2nd — Alison Murray; Flower Bed or Border — 1st — Colleen Kennedy, 2nd — Jo Van Loon; Window or Verandah Box — 1st — Sadie O'Keefe, 2nd — Marie Seguin; Hanging Basket — 1st — Onagh Ross, 2nd — Louella Robinson; Best Collection of Roses — Margaret Kennedy; Terrarium or Bottle Garden — 1st — Sadie O'Keefe, 2nd — Ruth Smith; Tray or Platter of Vegetables — 1st — Ruth Smith, 2nd — Louella Robinson;

Arrangement of Dried Flowers — 1st — Elizabeth Peters, 2nd — Monique Quenneville; Best Coleus (Men Only) — John Peters; Any Vegetable (Malformed) — 1st — John Peters, 2nd — Elizabeth Peters; Dish Garden — Louella Robinson; Cacti Collection — 1st — Louella Robinson.

Junior Section

Onagh Ross as Junior Leader then presented their prizes:

Juniors, 10-15 years old: Zuccini, 1st — Bernadette Brunet, 2nd — Susan Murray, 3rd — Caley Howes.

Peppers, 1st — Bernadette Brunet, 2nd — Susan Murray, 3rd — Caley Howes.

Tomatoes, 1st — Caley Howes, 2nd — Bernadette Brunet, 3rd — Susan Murray.

Coleus, 1st — Blaine Kinloch, 2nd — Caley Howes, 3rd — Bernadette Brunet.

Marigolds, 1st — Susan Murray, 2nd — Blaine Kinloch, 3rd — Laura Lagire.

Pansies, 1st — Laura Algire, 2nd — Susan Murray, 3rd — Bernadette Brunet.

Gladiolus, 1st — Susan Murray, 2nd — Laura Algire, 3rd — Blaine Kinloch.

Dish Garden, 1st — Caley Howes, 2nd — Bernadette Brunet.

Floral Arrangement, 1st — Susan Murray, 2nd — Caley Howes, 3rd — Bernadette Brunet.

Snapshot of a Garden Scene, 1st — Caley Howes, 2nd — Susan Murray.

Gardens, 1st — Caley Howes and Susan Murray (tied); 2nd — Laura Algire; 3rd — Blaine Kinloch.

Juniors — 4-9 years old:

Petunias, 1st — Charlie Kinloch, 2nd — Devon Murray;

Snapdragons, 1st — Devon Murray, 2nd — Charlie Kinloch;

Cosmos, 1st — Charlie Kinloch, 2nd — Devon Murray;

Zinnias, 1st — Devon Murray, 2nd — Charlie Kinloch;

Cucumbers, 1st — Devon Murray, 2nd — Charlie Kinloch;

Carrots (No first or second), 3rd — Devon Murray;

Geranium, 1st — Devon Murray, 2nd — Charlie Kinloch;

Creature made from Fruits, Flowers and/or vegetables, 1st — Charlie Kinloch, 2nd — Devon Murray.

Wild Flower Arrangement, 1st — Charlie Kinloch, 2nd — Devon Murray.

Gardens, 1st — Devon Murray, 2nd — Beth Algire, 3rd — Charlie Kinloch.

Next meeting for the Martintown and District Horticultural Society will be on Wednesday, Sept. 7 at 8 p.m. at the Martintown Recreation Centre. Guest speaker will be Allan Wagar on weed and pest control.

Rev. Roger Steinke to leave Glengarry

Father Roger Steinke of St. John the Evangelist Anglican Church in Lancaster will bid farewell to Glengarry at the end of August.

Rev. Steinke has been appointed to the Holy Trinity Church in Pembroke after ministering at the Lancaster church and the Good Shepherd Church in Cornwall for the past four years. The clergyman and his wife Karen and sons Phillip, 10 and Alan, 5, will move to Pembroke August 31.

An incumbent priest has not been appointed. However Rev. Steinke said the Anglican Ministry in Cornwall, which consists of five priests, will share his duties for the time being.

"The hardest part of being a minister is having to leave. I've made a lot of personal friends and it's going to be hard to leave the people."

The Lancaster congregation consists of about 80 parishioners.

"The church has been slowly growing in the last 15 years. We went from having 15 people to about 80 people on Sundays and a Sunday school with 25 children."

Rev. Steinke was born in New York State and obtained his Bachelor of Arts from Concordia College in Indiana. He later graduated with a Master of Divinity with Concordia Seminary in St. Louis, Missouri.

He moved to Canada in 1973. In 1976, he began ministering at the Christ Church in Ottawa until 1978 at which time he transferred to the St. Thomas the Apostle Church in Ottawa for six months. In May 1978, he preached at the St. Mary the Virgin Church in Blackburn with the St. Mary's Church in Navan.

Rev. Steinke has been involved in several organizations and community events while in the Glengarry and Cornwall area. He is a member of the religion committee for the SD&G Board of Education and a member of the Cornwall Christian Council.

The Lancaster parish has been a key supporter of the food bank centre in Cornwall; Agape and Cross Roads, a Cornwall shelter for "down and out" people.

A farewell party was held Aug. 21 at the Trinity Church Hall in Cornwall. Some 300 people attended.

Group asked to perform

The Glengarry Playhouse, a local amateur theatre club, has been invited to perform next summer at Charleston Lake Provincial Park, located about half-way between Brockville and Kingston.

The group was originally asked if they would perform every second weekend during the summer months which was impractical for most members. They will stage their production twice next summer, once in July and again in August. No firm dates have been set so far.

Based on historical information to be provided by the park's staff, the members will write their own script. The actors are to portray characters from the past, bringing the history and development of the area to life as part of the park's visitors information program.

Topics to be covered will range from the prehistoric Indians who hunted and fished there to the settlers, lumbermen, steamboat captains and land speculators who followed.

During their weekends at the park, the club will be given the use of the group camping facilities where they will be able to enjoy the excellent fishing, canoeing and hiking available at Charleston Lake. Due to summer vacation schedules, not all members have been contacted yet but those who have been reached have been more than enthusiastic and are looking forward to the challenge of writing their own material and performing in the open air.

Laurie Wight, park naturalist, has also asked for the club's help in writing and preparing material to be used by the park staff in their own presentations next year.

Bowling
A great way to keep fit!

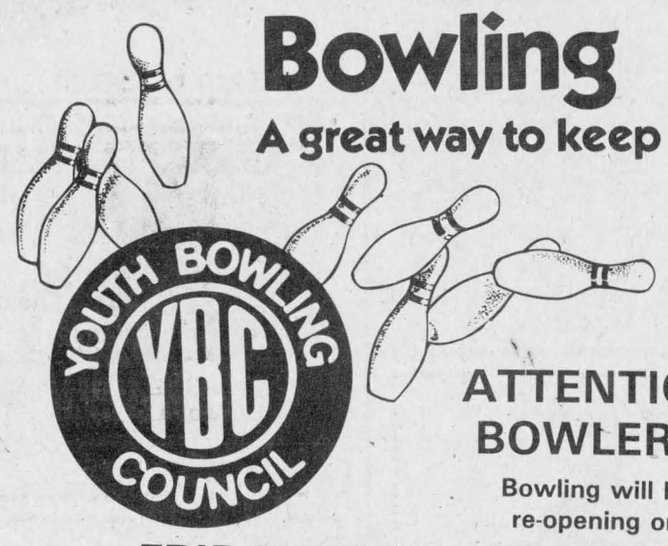

ATTENTION BOWLERS!
Bowling will be re-opening on
FRIDAY, SEPTEMBER 2
If interested in leagues please call 525-2801
HEY KIDS!!!
JOIN THE Y.B.C.
Register here between Friday, September 2 and Wednesday, September 7
Y.B.C. league will start Saturday, September 10.
Ages from 6 to 18 — 5 and 10 pins

ONE FREE GAME
5 Pins or 10 Pins
Valid until September 31/88. One coupon per person per day during open bowling hours only!

Snack Bar will also be re-opening Friday, September 2
Under new management
Mario Nadeau, prop.

ALEXANDRIA LANES
296 Main St. S. Alexandria 525-2801
35-1c

LEAVE YOUR LAUNDRY TO US!!!



Bring your dirty clothes to us.
We will wash, dry and fold them for you. Soap, Javex, fabric softener and Bounce on hand at all times.
Open 7 days a week from 7 a.m. to 9:45 p.m.
ALEXANDRIA LAUNDROMAT
Lucien & Kathleen Hamelin
8 Main St., North
(Across from Police Station)
35-1c

NOW OPEN
To Serve You Better
Mon. to Fri. 8 a.m. to 5 p.m.
(Under new management)

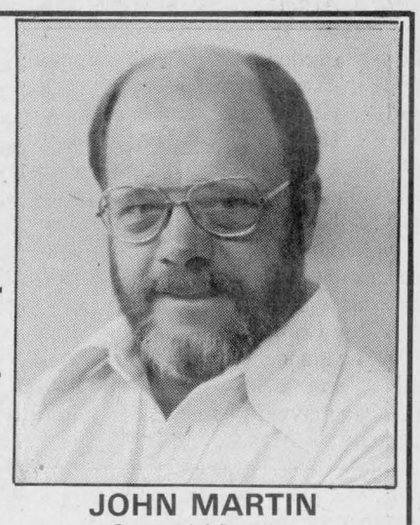

JOHN MARTIN
General Manager

Menard Plumbing and Heating of Lancaster, with 50 years experience in the field is pleased to welcome John Martin to the firm as general manager.

John brings with him 10 years experience in the home energy conservation field and we know tht his expertise will allow us to give you the very best advice on your home heating and plumbing problems.

Drop in and discuss your needs with John.

FREE ESTIMATES
On New Construction, Renovations, Water Systems and Conditioners, Central Air Conditioning, Heating Systems, Heat Pumps, etc.
CUSTOM SHEET-METAL WORK

MENARD
Plumbing and Heating Ltd.
Main St. Lancaster 347-3443
35-1c

Do-It Yourself and SAVE

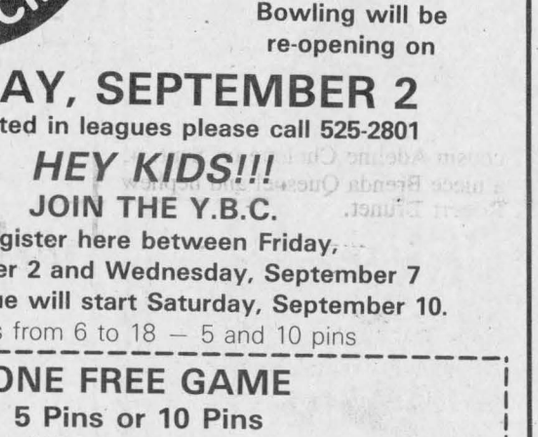

VALVOLINE
Motor Oil
10W/30
1.39 litre

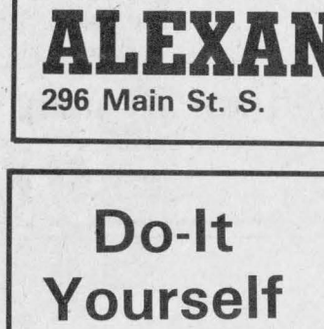

FRAM OIL, AIR, GAS and PCV FILTERS
With a purchase of $10 or more, you will get a
FRAM CAP
At no extra charge

For All Your Oil Change Needs, See

A.S.P.
Your Auto Parts Store
431 Main St., South Alexandria 525-3620
34-2c

Introducing

HONDA LEASE

NOW YOU CAN DRIVE A NEW HONDA

CIVIC DX Hatchback **FOR $215/MTH**

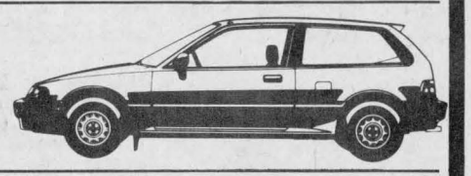



ACCORD LX **FOR $317/MTH**

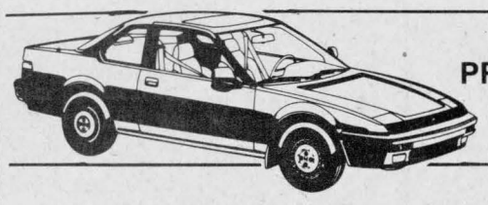

PRELUDE S **FOR $360/MTH**

*Based on 60 mth lease, o.a.c., plus tax and licence

5 YEARS WARRANTY 80,000 KM

Today's answer.

Only at...

GLENGARRY HONDA
MAXVILLE
Call Pat Landon
347-3950 or 527-2007

Glengarry Agriculture

Fungus in wheat could be fatal if consumed

GLENGARRY FARM REPORT

by Glen J. Smith
Agricultural Representative,
Glengarry County

Variable weather conditions continue to cause problems for farmers.

The very hot, dry conditions in late June, early July, are expected to be the cause of a fungus called ergot being found in numerous samples of Glenlea Wheat in Lancaster Township. Ergot is a fungus which affects the flowers and prevents seeds from developing. It replaces many kernels with hard seed-like fungus bodies called sclerotia. Ergot will cause a yield reduction because ergot-affected heads produce fewer kernels. Ergot may cause a debilitating and sometimes fatal poisoning of animals, poultry and humans. Grain or seed containing more than a certain concentration of Ergot Sclerotia are downgraded or rejected.

Glenlea Wheat is the only cereal in which ergot has been identified in this county but barley and oats are also susceptible to ergot infection. It is expected that because most of this infected wheat was planted in the second week of May, that due to the hot weather when flowering, sterility occurred allowing the fungus to get a foothold. I would suggest you check your cereals closely for this disease. The ergot bodies are often horn-shaped, blackish in color and larger than the kernels on the host plant which they infect. Producers who identify ergot in their cereals should have it tested for the level of contamination. This can be done through the Grain Commission or through your feed dealer.

* * *

There has been considerable confusion with regard to marketing wheat. Due to the change in the national pricing system of wheat, the federal government will be making a special paymewnt to producers who sell wheat to make up the difference from the lower price charged to millers in 1988. I have been informed by Agriculture Canada that only those producers shipping wheat to Ontario Registered or Licensed Agencies will be eligible for this special payment.

Weather conditions continue to be good for the corn and soybean crops.

Scattered showers are interfering with the harvesting of small grains, but the quality appears to be good with bushel weights above average. Yields have been depressed, due to the dry weather in June.

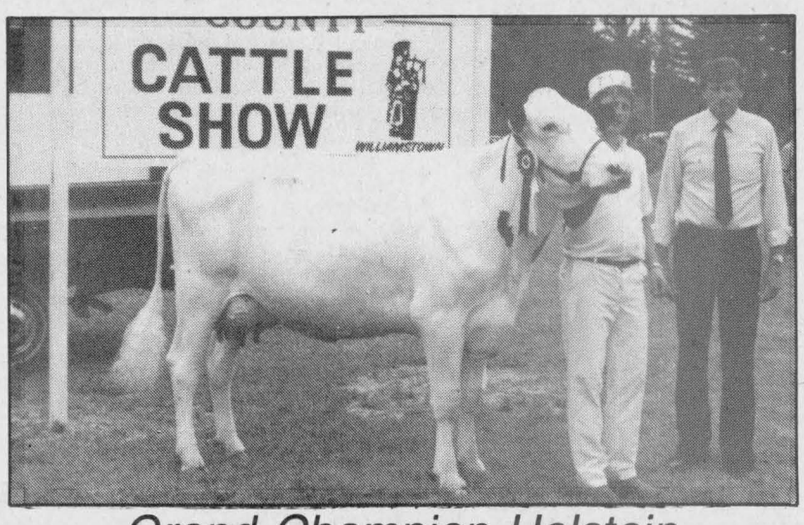

Grand Champion Holstein

Two-year-old Hawlea Lancer Mame of Martintown's Cherry Crest Holsteins earned the title of grand champion and top two-year-old at the Williamstown Fair, Aug. 6. Cherry Crest Holsteins is owned by Don Johnston and Nancy Beerwort (not shown) and the Holsteins were judged by Jeff Nurse, left, of Georgetown. Callum McKinven showed Hawlea Lancer Mame.

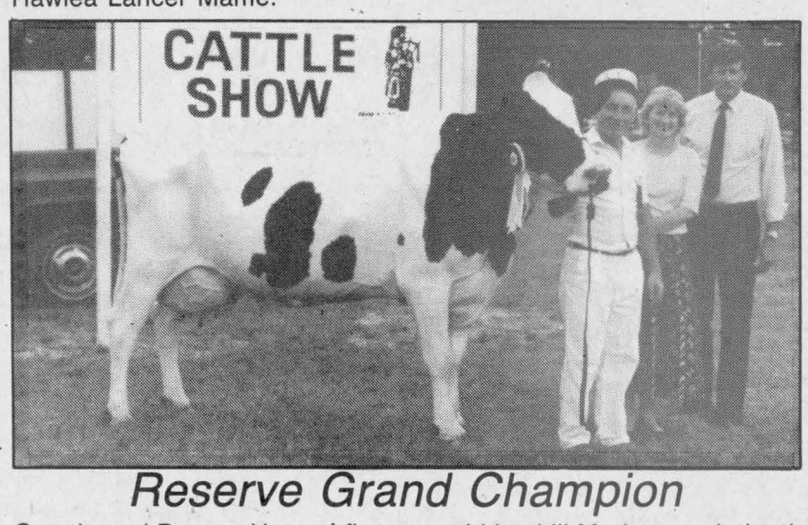

Reserve Grand Champion

Carmin and Doreen Howes' five-year-old Lochill Marleen took the title of reserve grand champion at the Williamstown Fair Holstein show, Aug. 6. Judging the event was Jeff Nurse of Georgetown.

Heat units for corn are not yet available in this county, but a weather summary published by the Plant Industry Branch indicates that heat units in Eastern Ontario are similar to that of last year with the Winchester Station reporting 2083 as of August 14th compared to 2063 last year and normal of 1991. Across the province, the heat units are approx. 100 above normal and 100 behind that of 1987.

Much of the second crop of has has been harvested with variable quality, due to delay in harvesting and weather damage. it might be a good time to point out that we have received some analyses results of the first cut. The initial results are somewhat disappointing. We had anticipated excellent quality first cut hay, due to the early stage and great harvesting conditions, but the analyses appear to be above normal. With the variable hay quality and the cost of protein increasing, it becomes very important that feed analysis and a balanced ration become part of your feeding program.

Winterkill was a problem in this county this past year and we must make sure that our fields are properly fertilized to withstand our winter conditions. It should also be noted that the critical period for harvesting and grazing in this area is September 1st to October 10th. Harvesting during this time could increase the risk of losing your stand.

There is a good chance that silo gas may be a problem with the corn silage this year. When corn growth is stopped, as it was for a period of time in May and June, the nitrate content of the corn plant becomes a major concern. Nitrogen is taken into the corn roots mainly in the form of nitrates. When conditions are unfavorable for growth the nitrates are still in good supply in the active root feeding zone and they build up within the corn plant. Fermentation reduces the nitrate levels from 40—60 per cent. The nitrate is reduced to nitrogen dioxide (silo gas). This gas is extremely lethal.

We may or may not have a problem with nitrogen dioxide this year, but any time we have variable growing conditions, silo gas seems to be a problem. Caution should be taken when filling silos. All family members and employees should be aware of the existing danger. Silos should not be entered at time of filling or shortly after, but if necessary, make sure they are properly ventilated (at least 15 minutes) before entering the silo. If the silo is only partially filled, the aeration from your blower may not be sufficient to dislodge the gas. You will have to make the decision as to how important it is to be in the silo under these conditions.

Holstein breeders have received notice that the classifiers will be in the county in late August or early September. If you have not sent in your card, there is still an opportunity to have your herd classified this round. I would suggest you call this office and give your name, lot, concession and number of head you wish to have classified.

The Soil and Crop Improvement Association of Prescott and Russell and Alfred College are sponsoring a Conservation Tillage Day to be held on Tuesday August 30th from 9:30 to 4 p.m. The Tillage Day will be held at Alfred College in Alfred, where the following equipment will be demonstrated: Mulch tiller, chisel plow, ridge planter, ridge cultivator, ridger and a modified no-till planter. Admission is free.

The Glengarry Plowing Match will be held on Saturday, Sept. 10th on the farm of A.C. "Tex" Pitfield, 1 1/2 miles west of MacGillivray Bridge, on County Road 27 (Summerstown Road). The Plowmen's Banquet will be held that evening at the Martintown United Church Hall at 7:30 p.m. Tickets are $8. The Match will start at 10 a.m. Entries must be made at the site by that time. Prize lists and banquet tickets are available from Doug Sova, Apple Hill (525-2612) and the agricultural office (525-1046) or 1-800-267-1722, and can also be obtained at the match.

Annual Glengarry County



PLOWING MATCH

Saturday, Sept. 10

10 a.m.

On the farm of A.C. (Tex) Pitfield, Martintown, Ont.
One mile west of MacGillivray's Bridge on Gravel Road.

Plowmen must register between 10 and 10:30 a.m.

- Four regular plowing classes
- Two junior classes
- Councillor's class for local politicians
- Horse plowing class
- Antique tractor class with trailer plows
- Two advanced classes

Machinery demonstrations on the field
Farm Safety Exhibit
Lunch available at noon

Banquet in the Martintown United Church Hall at 7:30 p.m.
Tickets available at the Match or the Agriculture Office

EVERYONE WELCOME

Malcolm MacGregor, pres. Williamstown
Doug Sova, Sec.-Treas. Apple Hill, Ont.
35-1c

A PENNY SAVED IS A PENNY EARNED.



FORD NEW HOLLAND ANNOUNCES 0% A.P.R. FINANCING.

That's right. We'll pay the finance charges for you when you buy a new Ford tractor, Versatile tractor or New Holland implement and finance it for 12 months. And if you need longer terms, look no further. We've got other attractive finance rates to fit your budget.

Offer ends November 30, 1988. Available exclusively through Ford Credit for qualified buyers.

FERNAND CAMPEAU
ET Fils Inc.
Dalhousie Station 347-7511

MAXVILLE FARM MACHINERY LTD.
Maxville 527-2834

35-2c

FELLOWSHIP RIDING ACADEMY

Under new management

LESSONS — BOARDING ARENA

For information call 347-3245



35-5p

ROUND BALE SUPER TARPS

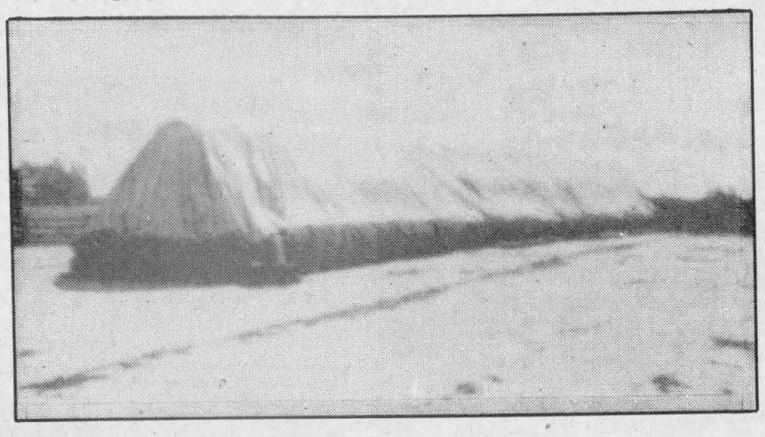

"Revolutionary" Super Strong Fabric

- Woven and laminated poly-fabric is waterproof, rot proof and very strong
- All seams are heat sealed to prevent seam leakage
- Grey on outside to reflect sun
- Burst strength - 230 lbs
- Eyelet every 3 feet
- 62' x 25' tarps cover
  - 78 5-ft. Bales in a pyramid
  - of 3, 2 & 1 x 13 rows
  - •



Tests Prove That Hay Covers Pay

Storage losses mean reduced amounts of hay or reduced quality. This can be avoided by using a protective cover.

- As round bales settle, about 1/3 of the circumference contacts the ground
- 42% of the bale volume can be affected by weather and absorbed moisture

For more information contact Steve MacDonald at

M & O FEED CO.

GLEN ROBERTSON, ONT. 35-1c **874-2212**

HYDROSTATIC DIESEL LAWN & GARDEN TRACTOR.



KUBOTA 5200 HST

Features 3-cylinder water-cooled diesel engine, Hydrostatic transmission, 48" shaft-driven mower deck

SALE 10% OFF

ALL KUBOTA TRACTORS
Currently In Stock

From 14 hp to 85 hp,
2 and 4-wheel drive

KUBOTA

MENARD FARM SUPPLIES LTD.
Green Valley 525-2190
35-1c

PARRISH & HEIMBECKER

P&H

ATTENTION CORN PRODUCERS

More than 75 years of Experience and Quality Service is only 1/2 hour drive away

We Offer

—Competitive Prices:
on Wet or Dry Corn (Barley, Soya Beans...)
—Low Drying Rates
—Each Load Graded Upon Arrival

Wet Corn Unloaded Within 10 Minutes GUARANTEED

St. Polycarpe, Que.
(514) 265-3893 35-1c
Guy Methot
Plant Manager

Brownies gather at camp

GREEN VALLEY



Evelyne Secours
525-1350

Pro-Life members

Keep this date open on your calendar: Saturday, Sept. 17 on Parliament Hill in Ottawa The National Rally for Life will be held. Buses will be leaving Cornwall at 7 a.m. and returning at 7 p.m. Please book now for your seats at 1-937-0536. If you are going by car, it starts at 9 a.m. and ends at 7 p.m. Don't forget to be there, and bring a friend or two. Cost is only $6 return.

Brownies

Brownies from Green Valley, Lancaster and Glen Robertson packs met at Morin Heights at the summer camp named Wa-Thikani-Ane on Lake Bouchette, where 24 girls and six leaders spent from Aug. 2 to Aug. 4 swimming and sightseeing. The weather was nice and the girls enjoyed every bit of it. They were accompanied by Mrs. Mary Lambert (Brown Owl), Jeannine Legault (Tawny Owl) and Mélanie Legaultd (Packie) and Carmen MacDonell (helper). These leaders were from Green Valley. The Glen Robertson leader was Jane Prieur and Margaret Vokins from Lancaster. Two girls won their white ribbons. Congratulations girls! Green Valley girls are still waiting patiently for their leader. If you have any idea of becoming a leader for 1988/89 please give a call to Donna Schofield, 347-3681. The past leader is willing to help you in becoming their new leader. Registration this year will be $16.

Power interruption

On Sunday, Aug. 28 from 1:30 to 3:30 p.m., residents in our district were out of power. This interruption was required to carry out necessary line changes for an increase of voltage level for our area.

* * *

Last Tuesday, Jeanette Crevier, Berthe Séguin, Diane Séguin and daughter Dominik spent the day at the Thousand Islands.

Garden party

On the occasion of their 40th wedding anniversary Raymond and Cécile (Bériault) Campeau, former residents of RR2 Green Valley had a real surprise Saturday, Aug. 20, when the children, brothers, sisters, nephew, nieces, friends and relatives gathered at their home on Conc. 1, Kenyon. The weather wasn't very favorable, but they made a campfire to keep warm.

They received many gifts which consisted of a picture frame with all the family pictures. Also given was an album by the children. They were also the recipients of other gifts. Supper was prepared and served by their children. Music and a sing-song were enjoyed through the evening. Raymond and Cécile have four children: Gaetan, living in Navan, André in Gatineau, Murielle, married to Heinz Pilz of Cantley, Que. and Michel of Montreal. They also have three grandchildren; Stéphanie, Véronique and Richard.

Visiting

Diana Giroux of Green Valley, accompanied by Lawrence and Aurèl Chabot of St. Albert, spent Tuesday with their brother, Jos. Cuierrier of St. Zotique. They enjoyed the afternoon playing cards and Diana got her pitro eaten by her sister. (What a shame Diana.)

La Vie Montante

Members of La Vie Montante of the diocese will be meeting Sept. 8 at S.S. Canadian Martyrs in Cornwall for a day of study.

Our invited guests will be: Mgr. Eugène P. LaRocque, Father Luc Bouchard, Father François Sailler, omi, and Mrs. Gabrielle Lafrenière, the National Responsable of Longueil.

If there are any retirees interested in joining us for this day, please feel free to attend. French spoken only. For further information about this movement contact me at 525-1350.

Anniversary

Jeanine MacDonald, formerly of Green Valley, paid a visit to Green Valley on Sunday with her husband on their first wedding anniversary. Come again Jeanine.

* * *

What an idea to have this party at this time of the year! You are not afraid of storms, snow, or ice; sickness would be the only thing that would keep you away. Although the temperature was a little cool, guests dressed up for the occasion. It must have made them think Christmas was closer than they thought. Yes, this party was held at the home of Berthe Séguin and Jeanette Crevier on Sunday, Aug. 21, where all the family gathered to a well-decorated lawn party, where balloons of all colors marked 'Happy Birthday', were floating in the air. It was the birthdays of the twins, Lyn Crevier (Gareau), Linda Crevier (Theoret) and also Gilles Gareau. In the afternoon there was a corn roast, followed by a nice roast beef supper and trimmings, as well a decorated cake especially for this occasion. Everybody enjoyed themselves very much with noisemakers of every kind. Now their Christmas is over, it will give the family time to make theirs.



July wedding

Gabriel and Deanna Poirier are pleased to announce the marriage of their daughter Danielle to Michel DeGiovine, son of Donato and Lucia DeGiovine of Toronto. The wedding took place at St. Mary's Church in Green Valley on July 16, 1988. The couple now resides in Toronto.

On the move

Marc and Denise Délorme (Séguin) Danielle and Julien-Charles, have just moved to their new home in Green Valley, not far from Roy's Garage, and the Délorme's home was sold to Robert Décoste, son of Guy Décoste. We wish you good luck in your new homes.

Belated birthdays

Monique (VanderHaeghe) Quesnel, Aug. 18, Stephanie Lambert, 9 years old, Aug. 21, Wilfrid Lajoie, Aug. 23, Lyn Crevier (Gareau), Aug. 19, Linda Crevier (Theoret), Aug. 19, Gilles Gareau, Aug. 18 and Richard Leger, Aug.

An error

I'm sorry for the mistake I made two weeks ago in my column under the Charbonneau's 30th wedding anniversary. Martine Charbonneau is married to Denis Legault of Dalkeith (not Lefebvre). Martine's mother-in-law is a Lefebvre.

Thrill of a lifetime

I heard comments at the fly-in breakfast that some people took their first ride in a plane Sunday, Aug. 21 and said it was fun. In fact, they were ready to go back.

Harvest supper

For those who never miss the harvest supper, don't forget Sept. 11. Curry Hill is inviting you to this special event. Let's meet there.

Caring

A neighbor of mine, Ingrid Degen, wants to say thank you to that special woman who stopped last Wednesday on a rainy day to help her with a heifer that was out of pasture. Ingrid doesn't know this person, but says she's from Glen Norman, and has a red car with white top. For caring, I want to say thanks for this nice gesture.

Wrong address

I thought I knew everybody in my concession, but I'm mistaken. Last week I mentioned that Bobby Brown, formerly of Conc. 9, Lancaster, had moved. His mother phoned me and said she hadn't moved; "I'm still here at the same place." She told me she had five different addresses: Glen Norman, Green Valley, Alexandria the ninth of Lancaster and the eighth. I told her how lucky she was — if they don't find you at one address, they'll find you in another. I said I was in a fix like her, living so close to little towns. That's what happens. I'm sorry, Bobby, if I have caused any inconvenience. Have a nice day and be a good boy.

Omitted

Little Renée Prud'homme who was born Aug. 5 is richer with grandparents than I thought. Rémi and Marcelle Prud'homme are also her grandpa and grandma. Sorry that I didn't mention it last week.

Congratulations

Congratulations goes out to Nicole Viau's team, who placed first in the Ladies Twilite League last week at the Glengarry Golf and Country Club. Nicole lives close by.

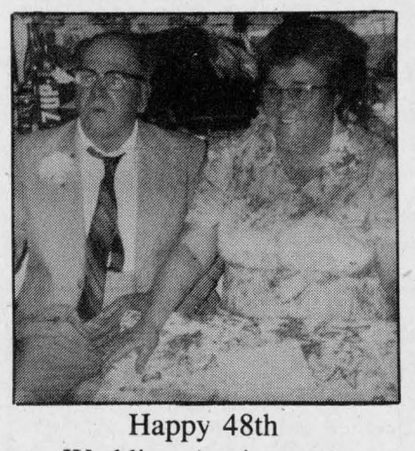

Happy 48th
Wedding Anniversary
Mom and Dad — Sept. 2
Love from the family!
35-1p

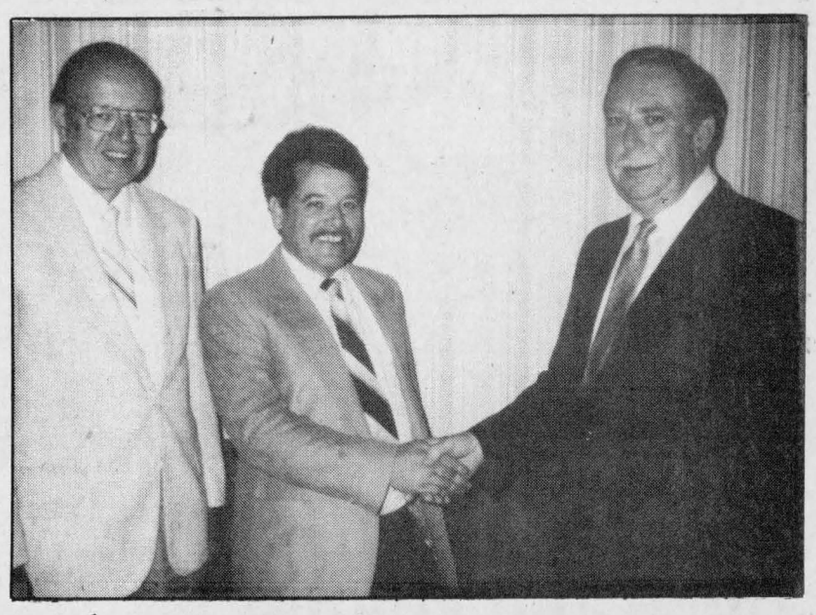

25 years of service

Florian Rozon, centre, of the Alexandria office of Ward Mallette was recently honored for 25 years of service with the accounting firm of Lough and Lewis and Ward Mallette. Congratulating the certified general accountant are Jack Lewis, left and Howard Lough, partners in the firm.

ALEXANDRIA TAXI
Delivery and Towing Service
Fast, Courteous, 24 hour service
R. Forget, prop.
525-1489
35-1p

Michel Menard, D.D.
DENTURIST
Immediate Appointments
Dental Repair
Complete, Partial and Soft Plates at
"Smiling" Prices
50 Ste. Catherine, St. Polycarpe
Tel.: 1-514-265-3332
46-tf

CLASSIFIEDS GET RESULTS!

WI discusses waste problem

The Dunvegan branch of the Women's Institute met at the WI hall on July 28.

Mrs. Neil MacRae commented on the motto, "The depression years, the age of recycling."

She said that during the depression people on farms seldom went hungry, but the diet was monotonous. In the cities it was a different story. People were out of work and many went hungry, and people in larger centres were forced onto "relief." This meant lining up to collect a small amount from the local government to buy a few staples for the family. When shirt collars wore out, they were turned over and sewn back on, to get a little extra wear. Binder twine was saved and used in many ways.

An interesting program on waste management was conducted by Isabel MacLeod. She spoke on the four Rs of waste management: reduce, re-use, recycle and recover.

The big problem is to find dump sites because everyone has tons of waste but no one wants it in their back yard. Because of this it is imperative that the public be educated to separate recyclable from non-recyclable waste.

Some suggestions given for reducing waste were to ask residents to cut back on waste. Before you buy, ask yourself if you really need it. Buy only the amount of fruits and vegetables you need from the non-packaged goods. Patronize stores where you can bring your own containers.

To re-use, donate magazines to hospitals and senior citizens residences. Donate eyeglasses to CNIB. Share expensive things used only occasionally. Paper can be reused and this saves trees. There is metal from tins.

There are five plants to recycle glass which amounts to eight per cent of the total waste. It takes plastics 200 years to break down. Waste foods can be separated and composted.

Dunvegan has been invited to Martintown on Sept. 15 at 1:30 p.m. to join the Martintown branch at the recreation hall.

GLENGARRY TIRE INC.
Sales & Service
On The Spot Road Service
Tél.: (613) 874-2727
Night Calls:
Gilles (613) 874-2727 Ron 347-7519
Glen Robertson, Ont.
17-tf

NEW IN ST. ISIDORE
Levac
PETROLEUM INC.
(formerly Primeau Fuels)

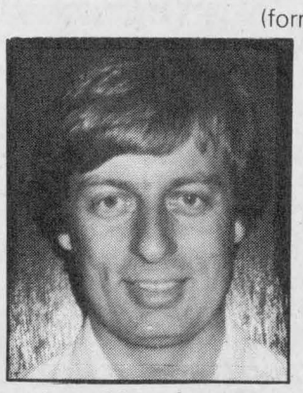

Jean Marc Levac
proprietor

- "Gas Bar"
- Delivery on petroleum products
- Heating oi l, diesel, gasoline
- Shell Motor Oils
- Purolor Oil Filters
- Batteries, farm tires
- Livestock spray
- Service furnaces
- Round bale traps, many sizes
- Plastic covers for silage

PETROLE
Levac
PETROLEUM INC.

24-hr. quality service
St. Isidore, Ont.
Box 177 — 524-2079
K0C 2B0 — 524-2187

COMING SEPTEMBER 21

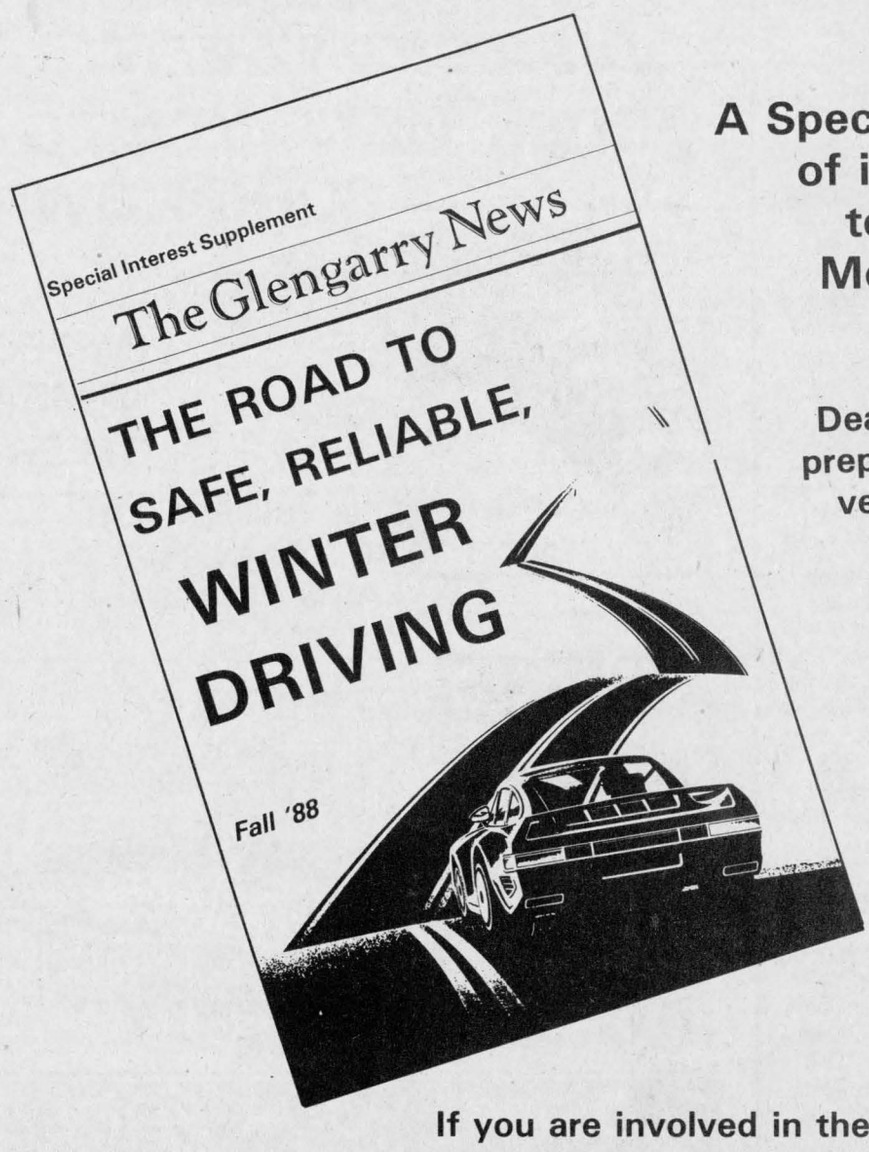

A Special Section of interest to the Motorist

Dealing with preparing your vehicle for Winter Driving

If you are involved in the automotive business, Service, Sales, Parts, Bodyshop, Undercoating, etc., or any business at all and wish to benefit from the greater readership this section will offer, please call our Display Advertising Dept. before September 7/88 and let us know how we can help you.

The Glengarry News

525-2020

Glen Nevis parish supper well attended

NORTH LANCASTER
Diane Roy
347-3553



How news tends to accumulate after a week's break! It is sort of flattering to hear that I was missed and that some fervent readers did not bother to open their *News* last week. Guess it is an incentive for being your correspondent for a while longer . . .

Parish supper

It was all a matter of good organization, co-operation and cheerfulness among hard-working, willing parishioners and of course tasty homemade food that contributed to the record success of Glen Nevis parish harvest supper held last Sunday at Ste. Thérèse school.

A crowd of nearly 800 feasted at this first early fall parish event. Father Witold, the parish council and the devoted crew of workers are most grateful to all the contributors whether guests or hosts. Lucky winner of the beautiful handmade quilt donated by parishioner Beatrice Derouchie was Helen (Archie) McLeod of RR1 North Lancaster.

Colorful late summer wedding

St. Margaret of Scotland church in Glen Nevis was the scene of a most colorful late summer wedding last Saturday as Carol Glaude, daughter of Gilles and Betty Glaude of our village became the bride of Theo Oetelaar, son of Antonia Oetelaar of Glen Robertson. Father Witold Mazurkiewicz officiated at the impressive ceremony and was proud to say that Glen Nevis church looked strikingly beautiful.

Sonia Gravendick of Vankleek Hill, a friend of the bride and an accomplished singer rendered touching solos among which was a love song written by Carol and dedicated to her new husband . . . Superb!

An outstanding banquet and largely attended reception followed at the magnificently decorated hall of the Glengarry Sports Palace in Alexandria. Red and white are truly exquisite wedding colors.

If one can compare the couple's happiness with the beauty of the day, one can say they will be blessed with long lasting bliss! Following their honeymoon to Quebec and Prince Edward Island, the handsome couple will reside in Glen Robertson. Warmest congratulations and best wishes to Carol and Theo for a bright future together!

Western travellers

Welcome back to Bernard and Gisele Besner who spent three glorious weeks touring the western provinces. Gisele was especially thrilled to soak her feet in the cold Pacific Ocean off the Vancouver Island coast. Lake Louise, Butchart Gardens, Angel's Glacier, Jasper and Calgary were but a few of the many highlights of their memorable trip. Trustee Bernard Besner also attended a four-day interprovincial congress in Manitoba of l'ACELF, the French Canadian Association for the Teaching of French Language.

Bolens award winner

Donald and Diane Roy of D.R. Small Engine Centre Ltd. with children Dominique and Donald recently spent three luxurious days in Toronto for the 1988-89 Bolens Conference for Canadian dealers at the unique Constellation Hotel near Toronto's International Airport. This year again, Donald Roy was honored with a plaque award from Garden Way Canada in recognition of his outstanding achievement in the sale of Bolens tractors and for his quality service.

On their return trip, the family appreciated a wonderful fantasy by visiting the enchanting Cullens Gardens and miniature village in Whitby, Ont.

Proud air cadets

All three children of Harold and Christien Shipton of Glen Nevis had a busy and successful summer with the Air Cadets. Congratulations are in order to Paul Shipton who received his Glider Pilot Wings with the Air Cadets in Trenton on Aug. 17 and to his sister Annelise who graduated from the Band Camp as a trumpet player in Borden. Mark Shipton was also in Borden working with the canteen staff of the Air Cadets.

Australian visitor

Gert Smit of Australia is currently visiting for three weeks at the home of his daughter Christien and son-in-law Harold Shipton of Glen Nevis. Upon meeting him last week, it was agreeable to hear him say he is particularly fond of the Canadian lifestyle, cuisine and warm hospitality. Wishing you a pleasant stay in Glengarry Mr. Smit and good luck on all the area golf courses.

Visited museums

Two weeks ago, Dave and Valerie McCormick and daughters Amy and Tara spent a day touring Ottawa's museums. The young girls had lots to relate after their visits to the National Museum of Man, of Natural Sciences and of Science and Technology.

* * *

Guy and Gisele Besner recently spent a few days in the popular town of St. Jean Port Joli, Que. — land of handmade crafts and impressive wood carving and sculpting.

Sympathy

Condolences are extended to Mrs. Jean-Noel Campeau (Helena) and to her family on the passing away of her 90-year-old mother, Alice Payment of St. Polycarpe on August 25.

Anniversaries

Belated but sincere congratulations to Jacques and Yolande Allard on their 40th wedding anniversary celebrated on Aug. 21. Best wishes to Benoit and Berthe Sauvé who marked their 34th wedding anniversary also on Sunday, Aug. 21. Another anniversary was celebrated by Richard and Carol Loyer on Aug. 25 and a 26th by Gilles and Betty Glaude on the same date. Happiness to George and Jocelyne Campeau of Coteau-du-Lac who marked their 21st anniversary on Aug. 26 along with George's birthday. Michael and Catherine Cooney marked their special day on Monday, Aug. 29.

Birthdays

Hope that Pierre David and Joan Fenwick had pleasant birthdays on Aug. 29 as well as Jeanette Desautels, yesterday, Aug. 30. Many happy returns to Normand Vaillancourt for next Monday, Sept. 5. Didn't forget you this year Norm.

Young baseball winners

Baseball gloves were flying high in the air last Sunday evening as North Lancaster's junior mixed team coached by Sylvie Rozon won a mini-tournament against the Alexandria Police junior team coached by Raymond Poirier. How exciting as the final score was 24-23 in favor of our home team! Congratulations to all these young enthusiastic players taking advantage of our brand new ball park.

Recent visitors of Carmen Roy, Marina and Germain Gareau were relatives Robert and Françoise Gareau of Montreal and Rita Gareau of Cornwall.

* * *

To all students and their teachers starting a new school term either tomorrow or next Tuesday; a bright, happy and successful year. A pleasant Labor Day weekend to all!

* * *

A word of wisdom from the latest Optimist revue: "It is wise to remember that success is not a permanent condition."

Fleuralie contest winners announced

GLEN ROBERTSON
Colette Sauvé
874-2076



Happy 25th wedding anniversary to Arnold and Margo MacRae — from their many friends in the Glen. Also to Michel and Denise Lacombe who are celebrating tomorrow (Sept. 1) and to Germain and Lucienne Lacombe this coming Tuesday (Sept. 6).

Happy birthday wishes go out to Micheline Brunet who celebrated yesterday, Aug. 30. Also to Ronald Carrière on the same date.

The best of everything to a good friend of ours — Mariette Lefebvre, who will be a year older this coming Friday (Sept. 2).

* * *

Visiting with Tom and Deny Hagen were her sister Mary and husband Peter Kors from New Zealand. Also visiting were two nieces from Holland, Monique and Marielle Beekman.

* * *

Mr. and Mrs. Arthur Houde were recent visitors of Bill and Juliette Robertson.

* * *

From Ste. Anne de Bellevue, Leo, Rita and Johanne Fowler visited Angus and Annette Lyman last Tuesday afternoon. They are cousins of Angus.

* * *

Friends will be glad to hear that Lillian MacDonald is back home recuperating after a recent stay at the Ottawa Civic. Get well soon!

* * *

Club 65 will resume their activities with their first card party of Fall '88 next Tuesday, Sept. 6 at the Social Centre.

District East Ontario Optimists held their fourth annual convention on Aug. 25, 26, and 27 at Auberge Mont Gabriel in Mont-Rolland, Quebec. Members representing Glen Robertson Optimist Club were as follows: Michel and Paulette Rozon, Daniel and Debbie Lefebvre, John and Sylvie Van Den Oetelaar, Maurice Sauvé and yours truly. Ideas were exchanged to better understand our youth and new friends were made.

The winners of Fleuralie, a contest organized by the Optimists to encourage people to beautify our community, were chosen this past week.

The first prize winner of $100 goes to Ms. E. Scmidtmayer, second prize of $50 to Michael and Denise Lacombe and third prize to Hendrikus Van Den Oetelaar.

* * *

Sandra Beninca, a student exchange pupil will arrive in Canada on Sept. 1 from Treviso, Italy. She will be the guest of Gina Lacombe and for the next three months will reside with the host family of Jean Marie and Cecile Lacombe. She will be attending Glengarry District High School. In early April, Gina will then leave for Treviso, Italy for the exchange program.

Maxville Manor welcomes new employees

Maxville Manor has made appointments to two positions within the non-profit home for senior citizens.

Phyllis Burtenshaw was appointed to the position of director of operations, Seniors' Outreach Services and Sally Bennett has taken up the post of director of nursing. Both positions were assumed earlier this month.

A Registered Nurse and graduate of the Long Term Care Organization and Management program of the Canadian Hospital Association, Mrs. Burtenshaw most recently served as administrator and director of resident care at Casselman Nursing Home. She is married with two children and lives in Finch.

The services she will be taking charge of include Meals on Wheels, transportation services, a wheelchair van service, "telephone reassurance" and a friendly visiting service.

Sally Bennett has also had considerable nursing and administrative experience.

The Cornwall mother of two is a graduate of the St. Lawrence College nursing program, holds a Bachelor of Arts degree from Queen's University and is currently enrolled in the nursing science program at the University of Ottawa and the L.T.C.O.M. program with the Canadian Hospital Association.

Mrs. Bennett's last position was that of assistant director of resident care at the Casselman Nursing Home.

FALL and WINTER WEDDINGS
10% off when you book all your floral needs at:
GLENGARRY
FLOWERS AND GIFTS
35-1c Mrs. G. Legroulx and A.W. Hope, props.
45 Main S. Alexandria 525-1660



REMI PrudHomme
INSURANCE BROKERS INC.
Assurance General Insurance
Vie, Feu, Vol, Auto, Theft, Fire, Life
FARM
Tel. 525-3134
151 Main Street, P.O. Box 1600, Alexandria, Ont. K0C 1A0
40-tf

FALL DANCE & FITNESS COURSES

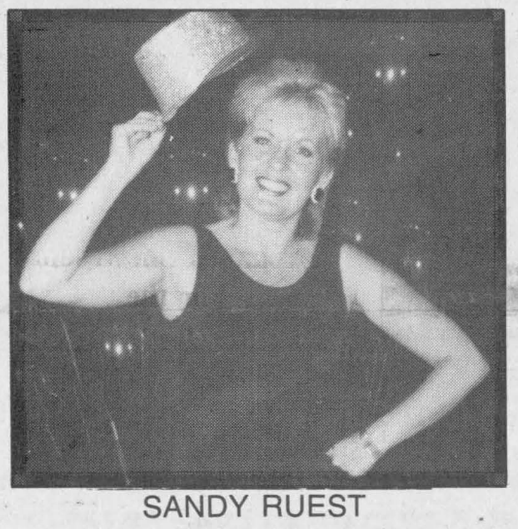

SANDY RUEST
• Dance Master of America
• Certified Theory AFAA • PDTA
JULIE GLAUDE
• YWCA certified
FOR COUPLES!
Right from New York City - the hottest dance steps from the movie "DIRTY DANCING". You'll love it!

• BROADWAY JAZZ (Baby, Intermediate, and Teen Jazz)
• GYMNASTICS
• TAP DANCING
• OLD-TYME STEP DANCING
• KARATE (Art Levere Jr.)
Children: $15/course/month
• FITNESS FOR ADULTS
—lose weight and inches the fun way
—exciting New York City, Hollywood — choreography
—individual counselling/diet included
$30 for 10 week session
• REGISTRATION •
• LANCASTER: St. Joseph School Sept. 5th, 6-8 p.m.
• ALEXANDRIA: G.D.H.S., Sept. 7, 6-8 p.m.
SANDY'S SCHOOL OF DANCE
BILINGUAL FOR INFORMATION CALL: 347-3309 35-1c

AVOID DISAPPOINTMENT
ORDER NEXT YEAR'S POOL NOW!



LIMITED TIME OFFER
GUARANTEED PRICES* FOR NEXT YEAR'S POOLS AT THIS YEAR'S PRICES
*with deposit
•LIMITED SUPPLY•
Scratch & Dent Sale (and/or Slight Blemishes) on 24' Above Ground Pool, 6" Post and Top Rail
FIRST COME FIRST SERVE
$1,899

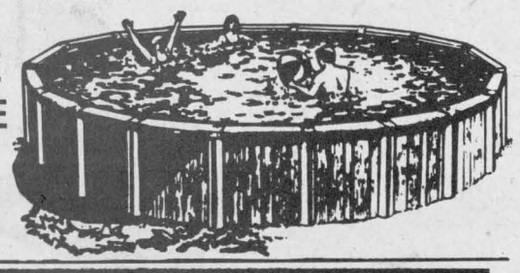

CLOSING YOUR POOL?
• Closing Chemical Kits
• Winter Covers
• Water Bags
REMEMBER...
'88 Pools were sold out by June this year so order your poool for '89 now
Cameron's POOLS
A Division of Cameron's Insulation (1986 Ltd.)
331 Pitt Street, Cornwall 938-9442
35-1c

QUALITY SCHOOL SUPPLIES... AT VERY SPECIAL PRICES!
IN EFFECT UNTIL SEPTEMBER 17th
YOUR CHOICE: 9.95

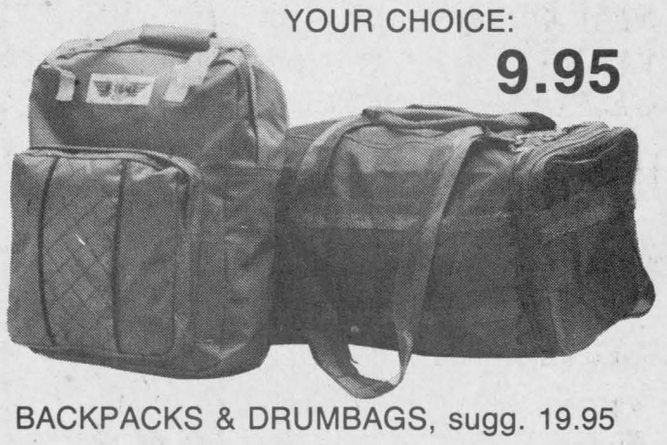

BACKPACKS & DRUMBAGS, sugg. 19.95



60 colored pencils
PRISMACOLOR
SPECIAL PRICE!
sugg. 37.99 24.95



BALL-POINT PENS Med./ fine points only 19¢



STAEDTLER ERASERS reg. 95¢ ONLY 69¢

LOOSE LEAF BINDERS!
1" 1.99
2" 3.99
3" 4.99

And many more specials!
Trust your specialist!
We fill your school supply lists... all year long!
35-1c

Papeterie Alexandria Stationery
23 Main St. S. ALEXANDRIA 525-1202

ACUPUNCTURE CLINIC
Dr. Liew Kwong Kee
(M.D.T., C.M. AC)
33 Years of Practice
Headache or migraine, lumbago, arthritis, insomnia, neurasthenia, impotence, hypertension, smoking habits, etc.
Are you suffering from these or any other ailment?
LET ME HELP YOU!
For appointment please call
874-2618 33-4c

Disheau clan reunites at old home at Dismal Hollow

MAXVILLE
Gordon Winter
527-2888



Madeline and Benny Villeneuve enjoyed a week's holiday at the cottage of their son Frank at Treadwell.

* * *

Audrey and Bill Reid have returned from a three week's vacation in Maine.

* * *

Some of the members of the Disheau clan enjoyed a family reunion at the old home at Dismal Hollow on Conc. 5 of Roxborough this month. Thanks to Grace Doth, a member, the correct spelling is used this time rather than Deschamps.

* * *

Best wishes are extended to Fairley Kennedy as she begins an early retirement from the staff of the local bank after a service of 31 years. We thank Mrs. Kennedy for the friendly and courteous manner in which she treated all her customers.

* * *

Mr. and Mrs. Omer Durocher, Picton, were home with his sister, Rita Seguin, and attended Bernard Seguin's wedding. Mr. Durocher has been away for a long time but is a faithful reader of *The Glengarry News* and enjoys a chat about the days when he was a boy here. He has done well in the Picton area where he is the roads superintendent.

* * *

We extend very best wishes to Donald Cumming whose marriage to Christine Robinson took place in Winchester last Saturday. We also extend a warm welcome to the new Mrs. Cumming who previously had one connection with the area. Her son, Brian, is married to the former Shirley MacRae of Dunvegan.

* * *

Mr. and Mrs. Stewart Chase and their two daughters from Cambridge were in the village for his parents' 40th wedding anniversary.

* * *

Mrs. O. F. Villeneuve had two sons home at the same time last week. They were Ronald from Dalhousie, N.B., and F.B. of Ottawa.

* * *

Mr. and Mrs. Louis Lair have taken up residence in the Bank of Nova Scotia home on Peter St. We extend a warm welcome to them.

* * *

Maxville resident Richard Scott has become a businessman in taking over the operation of the Gas Bar at the corner of Main and Mechanic streets. We wish Richard the very best as he assumes this new responsibility. The business will now be known as Scott's Convenience.

* * *

Margaret MacRae spent last week at the cottage of her brother, Archie Stewart, in the Cobden area.

* * *

Work on the sewage system seems to be progressing well. Two crews are at work on both Mechanic St. east and west. Work is being done at the north end of Marlborough St. and the line back to the lagoon has been laid from north of St. Elmo south to near Frog Pond. Letters have been mailed to all village residents outlining the plans for the entire project.

The black bear spotted earlier on Conc. 5 of Roxborough may be moving closer to town. Bruce Allnutt saw one coming out of Bert Beaudette's field of sunflowers recently.

* * *

Carole and John Williams, Julie and Heather were in Toronto for a few days.

* * *

Isabel Frith Templeton of Howick, Que. received special mention in the August issue of the United Church Observer. Ever since her years in Maxville, Mrs. Templeton has been a well known and highly respected worker in the United Church.

* * *

Angus MacRae has given your correspondent a copy of the life history of his uncle, the late Alex M. McRae who was born in Dyer. In 1921 Mr. McRae supervised a road job west of Maxville for two miles. The street and road was widened and blacktopped. It took four months to complete the job and Mr. McRae was paid $5 per day with 35 men and eight teams doing the work. The road lasted well with part of it as Mechanic St. being dug up now for the sewer.

* * *

The operators of the two restaurants back at the two service centres at Hwy. 417 are switching. We wish Nick and Milvy Vlastaris well as they move across Highland Road.

* * *

Recent visitors with Madeline and Benny Villeneuve were their daughter Patsy Waddell, Wendover, Mr. and Mrs. Hector Villeneuve, North Bay and Lawrence Villeneuve, Cardinal, who also visited Mrs. O. F. Villeneuve, Robbie Waddell and Dawn, Toronto, and Frank and Theresa Villeneuve, Linda, Conrad, James and Christopher, Cornwall.

* * *

The Centennial Book Committee of the Kenyon Agricultural Society wishes to announce that Lee Cassell from Morrisburg won the draw at the Highland Games for the trip for two to Nashville on Thanksgiving weekend.

* * *

The opening of the Church School of St. Michael's and All Angels Anglican Church is on Sept. 11 at 10 a.m.

* * *

Irma Marshall spent three weeks in New York City with her granddaughter.

* * *

The first Maxville Scout movement will be holding registration for Beavers ages 6 and 7, Cubs ages 8 to 10, Scouts ages 11 to 14 and Venturers ages 15 to 18 on Sept. 12 at 7:30 p.m. at Maxville Public School. Potential leaders are urged to volunteer to help these groups. For information on the program or on leadership, please contact Betty McIntosh at 527-5257 or Beth Williamson at 527-2808.

It looks as if there will be no Girl Guides this year because of a lack of leaders. Surely there are some mothers or others interested in volunteering for this important work in the community. Kathy Colquhoun is willing to be the Brownie leader and is very discouraged that there is no one else at present, to help with the older girls. She may be rached at 527-5248 for additional information.

* * *

Jamie McMaster is willing to organize a Senior Men's Soccer team for the Glengarry Soccer League. He would like to have the names of 15 to 20 potential players, aged 16 years and up, in order to get started for next year. He may be reached at 527-3340.

* * *

Throughout September, the Arthritis Society will be conducting an intensive fundraising campaign in our area with Lorraine (Mrs. Jacques) Villeneuve in charge. Arthritis is Canada's number one chronic disease affecting one in seven people. Volunteers will canvass for donations necessary for the continuation of research and public education programs.

* * *

At the Manor auxiliary euchre last Thursday, ladies from George and Spring Street were in charge. The team of Marie and Martin O'Brien from Monkland earned first and second prizes. The other lady winners were Margaret Cadieux, Greenfield and Wilma MacMillan, Moose Creek.

John McMaster, Laggan, had top score for the men with Lawrence Thauvette of Moose Creek, coming in third.

Aileen Campbell, Moose Creek won the door prize and the other lucky winners in the 50/50 draw were Randy MacPherson, Alexandria, Mr. Thauvette, Mr. O'Brien, Chester Valley, Moose Creek, Jean Chisholm, twice, and Gloria Rolland.

If you wish to assist the work of the auxiliary, try to attend the next euchre on Sept. 8. The street to the Manor should be better then.

Gordon Church preparing for 124th anniversary special service

ST. ELMO
W MacKinnon
527-2348



Best wishes for an early recovery to George Bennett of Athol who is a patient in the Glengarry Memorial Hospital, Alexandria, as the result of an attack and mauling by a bull on the farm on Aug. 17.

* * *

Due to an unfortunate accident at the Moose Creek Mall on Saturday, Aug. 20, Mrs. Jacob Vanderwal of Sandringham Rd. was not able to be present at the 50th anniversary celebration of her marriage to Rev. Jacob Vanderwal on Sunday, Aug. 21 at the Moose Creek Community Centre. Good wishes for a speedy recovery from your injuries Mrs. Vanderwal.

* * *

Mrs. Annie Stoop and Mrs. T. Van Bokkam, sisters of Mrs. Jacob Vanderwal from Holland, have been visiting with Rev. Jacob and Mrs. Vanderwal during the past two weeks for the 50th wedding anniversary of Rev. Jacob and Mrs. Vanderwal.

* * *

Hugh Fisher and Bill Rolfe have repainted the entrance doors to Gordon Church and built a new step to the entrance of the church vestry this past week in preparation for the Gordon Church 124th anniversary special service on Sunday, Sept. 11 at 2:30 p.m.

* * *

Gordon Church WMS held its summer luncheon meeting on Tuesday (Aug. 24) in the church hall. Following the luncheon at 1 p.m., a business meeting was held and conducted by the president, Mrs. Jack McKay with Mrs. Lester Lavigne as secretary and reporting as treasurer.

* * *

On Sunday, Aug. 7 the Rev. Jacob Vanderwal baptized his grandson, Jacob Charles, the son of Herbert and Wilma Gillingham of Ottawa. The baptism took place at Knox Presbyterian Church, Moose Creek.

* * *

Mr. and Mrs. Alex R. McKinnon, St. Elmo East, have returned from a week's visit with their son Norman and his wife Evelyn and their family of Newmarket, Ont.

* * *

On Tuesday afternoon Dr. Wallace MacKinnon visited with a theological college classmate, Dr. Harry S. Rodney, minister of Knox Presbyterian Church, St. Thomas, Ont. Dr. Rodney has been vacationing during August at his summer home on the Rideau River near Kemptville, Ont.

The War Amputations of Canada...

More than just Key Tags

CHAMP

Your donations support child amputees

Your pool is a big investment. Don't let winter get the best of you. Have your pool winterized by our professionals.

Drop in and find out more!
Competitive Prices — Service Guaranteed

GREEN VALLEY SWIMMING POOLS
Hours: Mon. to Fri., 9 a.m. - 6 p.m., Sat. 9 a.m. - 3 p.m.
Green Valley, Ont. **525-3743**
35-1c

WE'VE EXPANDED!

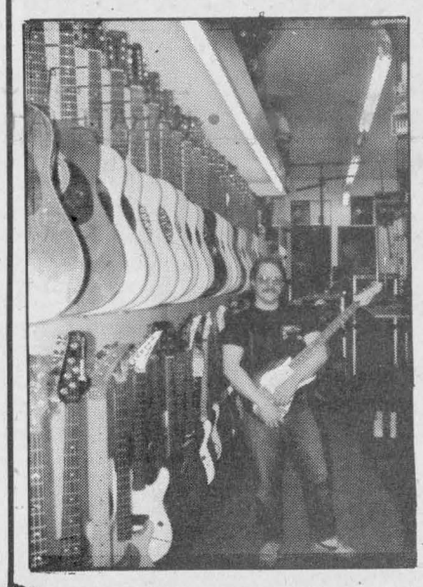

Visit our New Expanded Showroom For the Largest Selection of Electric and Acoustic Guitars, Banjos, Basses, Mandolins, Violins, etc. In the Area.

We Carry: Martin, Gibson, Kramer, Ibanez, Charvel-Jackson, Washburn, Yamaha, Goya, Peavey, etc.

Cornwall's No. 1 Music Store
MasterCard MELODY MUSIC CENTRE CHARGEX VISA
104 Pitt St. Promenade Since 1963 933 0205

Program for SENIORS 65 YEARS OF AGE PLUS

HOUSEHOLD CHORES
at your residence
For a minimum charge
2.50 hour

This program will offer help and services such as:
- *Mowing the lawn*
- *Trimming hedges*
- *Glass and window cleaning*
- *Small paint jobs*
- *And many other indoor and outdoor household chores.*



Contact
Lise Ladouceur
525-4712 or 525-4802
Director of program: Eugene Legault
32-tf

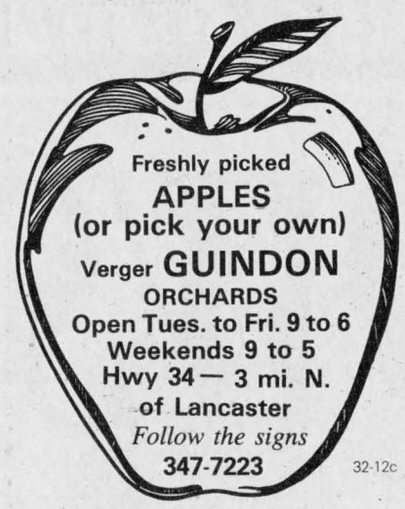

Freshly picked
APPLES
(or pick your own)
Verger **GUINDON**
ORCHARDS
Open Tues. to Fri. 9 to 6
Weekends 9 to 5
Hwy 34 — 3 mi. N. of Lancaster
Follow the signs
347-7223
32-12c



Coiffure au Masculin Hairstyling

Hours:
Mon., Tues., Thurs., 8-5
Wed-CLOSED
Fri., 8-8
Sat., 7:30-1

48 Jean St., Alexandria
Lynne Vaillancourt, prop.
By Appointment Only!
525-5132

FREE HEARING TESTS

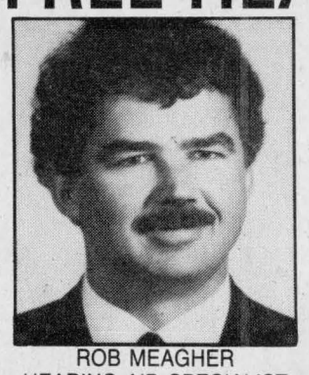

ROB MEAGHER
HEARING AID SPECIALIST

ALEXANDRIA
monthly service clinic
September 8
at the
Community Nursing Home
92 Catherine St. East
CALL TOLL FREE
1-800-267-9697
for your appointment

DAVIDSON HEARING AID CENTRE LTD.
35-1c
343 McLEOD ST. OTTAWA 1-233-4374

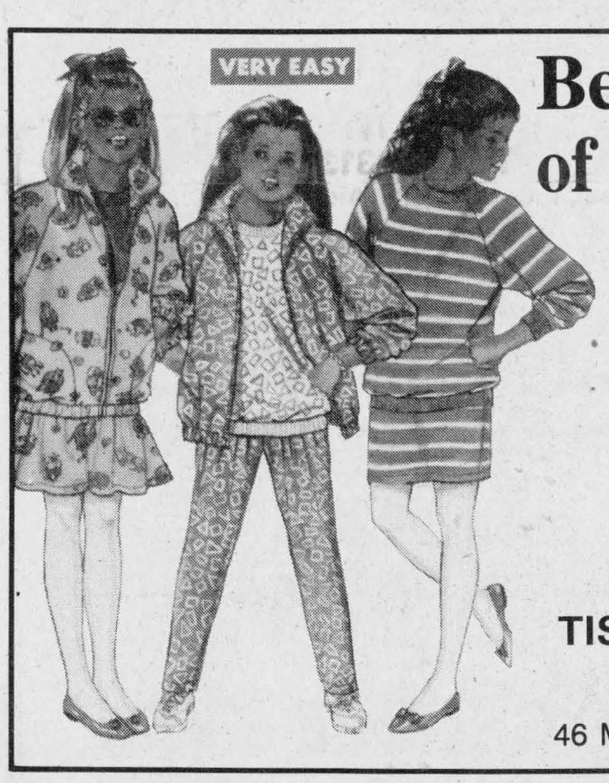

Beat the High Cost of Children's Clothing

See us now for a great selection of fabrics and patterns. Shown at left:

BUTTERICK® 6750
multi-sized pattern
rated "Very Easy"

Also available — styles for boys and young men

TISSUS FABRICS
MICHELINE
35-1c
46 Main St. N. Alexandria 525-4399

3rd ANNIVERSARY SALE

30% OFF

- **Living Room Sets**
- **Lamps**
- **Dining Room Sets**
- **Bedroom Sets**
- **Dinettes**
- **Kitchen Sets**
- **Mattresses**

Now at...

Ameublement
LALONDE FURNITURE

VISA *In-store credit available on approval.* MasterCard
26 Main St. S. **525-3162**

CLEARANCE

Of Pre-Built and Undeliverable

FARLEY WINDOWS INC.

WINDOWS



Choose from

THERMOS, CASEMENTS, SLIDERS & DOUBLE HUNG

SAT., SEPT. 3 at 7:00 a.m.

In Our New Shop at

5 Lochiel St., West Alexandria

OVER 200 UNITS TO CHOOSE FROM

First Come... First Served

THESE ARE *NOT* SECONDS

These windows were undeliverable due to being custom-built with the incorrect measurements.
This is an ideal opportunity for you to really save on top-quality windows if you are thinking of building or renovating.

CASH & CARRY

50% OFF LIST PRICE

PORTES & FENETRES

GLENGARRY

WINDOWS & DOORS

A Division Of Glengarry Insulation Ltd.

5 Lochiel Street, West Alexandria

Stars oust Pine Grove and move to finals

The Glengarry Stars have moved into the senior men's final in the Glengarry Soccer League, following a 1-0 squeaker over Pine Grove in Lochiel Saturday night.

Pierre Theoret scored the game's only goal which gave the Stars a 2-1 series victory in the best-of-three semi-final format. Pierre Roman was flawless between the pipes for the Stars.

The Stars meet the Glen Nevis—Greenfield winner. Heading into last night's (Monday) second game of the series, Glen Nevis held a 1-0 lead.

In the opening game Friday, Glen Nevis nipped Greenfield 4-3. Glen Nevis received a three-goal performance from Glen Campbell, while John Wood chipped in with a single marker.

The marksmen for Greenfield were Herb Maley, Willie Kippen and Mike Baker.

In the second game of the Stars—Pine Grove series, the Stars edged Pine Grove 2-1 to even the series at one game each.

Andy Meth and Pierre Theoret were the marksmen for the Stars, while Darrell Hay scored for Pine Grove.

In the series opener played August 23, Darrell Hay scored all of Pine Grove's goals in a 3-1 win over the Stars. Pierre Theoret was the lone marksmen for the Stars.

In the final regular-season contest, August 22, Greenfield and Glen Nevis battled to a 2-2 draw. Herb Maley and Frank Morris were the marksmen for Greenfield, while Glen Campbell replied twice for Glen Nevis.

Senior Ladies

Glen Sandfield and Laggan will meet for the ladies' championship after both clubs swept their opponents in semi-final action.

Glen Sandfield defeated Dunvegan 3-0 in the deciding game of the series last Thursday night. Micheline Paquette scored a pair of goals, while Wendy Hay chipped in with a single. Sylvie Chenier earned the shutout between the pipes.

In the opener played August 22, Glen Sandfield squeaked past Dunvegan 1-0 in sudden-death overtime. Wendy Hay tallied the winner, while Sylvie Chenier earned the shutout.

Laggan eliminated Alexandria B from further play following a 5-0 win last Thursday night. Bonnie MacLeod led Laggan with a pair of goals, while Sue McIntosh, Mitzi Howes and Lorna Howes tallied singles. Colleen Kennedy was flawless between the pipes.

In the series opener played August 22, Colleen Kennedy earned the shutout as Laggan blanked Alexandria 4-0. Bonnie MacLeod provided the offensive attack with a hat trick, while Lorna Howes added a single marker.

Bantams

Alexandria leads the championship final after a 2-1 win over Alexandria, Friday night. David Wood and Randy Picher scored for the winners, while Kallidus Cappuccino replied for Greenfield.

In the opening game, Alexandria nipped Greenfield 1-0 as Norm Decoste earned the shutout between the pipes. Travis Giroux scored the lone goal for the winners.

Intermediate Girls

The final series is tied at three points apiece as Laggan and Greenfield battled to a 1-1 draw, Saturday night. Alyson Graham scored for Laggan, while Louise Villeneuve replied for Greenfield.

In the second game of the series, August 23, Laggan blanked Greenfield 2-0. Carol MacLeod and Tara Taggart scored goals, while Laura Urquhart shared the shutout.

Peewees

In the opening game of the final, Laggan and Alexandria played to a scoreless draw. Tim Walker of Laggan, and Nygel Pelletier for Alexandria earned the shutouts.

In an August 22 contest, Rocky Lacombe and Jamie Addison scored for Greenfield in a 2-0 win over Alexandria. Steven St. Denis earned the shutout.

In an earlier contest, Alexandria moved into the final with a 3-1 win over Greenfield in the fourth semi-final game. Brian Mosher scored twice, while Jamie Nelson added a single. Tyson Wilson scored for Greenfield.

Junior Girls

Glen Sandfield captured the championship with a three-game sweep over Laggan. In the deciding game, Glen Sandfield blanked Laggan 2-0. Meghan MacPherson and Marie

(Continued on page 18)

FROM THE SIDELINES

Peter Conway



Two exceptional athletes

At first glance, Bobby Brown looks no different than any other 12-year-old. He enjoys competing in sports, particularly track and field events.

At the recent Provincial Championships for the Physically Disabled in Toronto, Bobby returned home to Glen Norman with four first-place finishes in as many events.

What makes Bobby's accomplishments even more remarkable is that he's a blind athlete. No big deal, eh?

Well, he's only 12, but give this kid a lot of credit for his determination and desire for his participation in sports.

It's tough enough for anyone to compete in sports, but a lot of us would think twice about competing if we were blind.

But Bobby's handicap hasn't discouraged him from leaving home for athletic competitions in Belleville and Toronto. Competing in the junior division, Bobby, at the provincial level, has proven he's at the top of his field.

There is, however, a problem which faces this young athlete as he strives to be the best. It's an expensive venture travelling to meets across the province. Bobby competed in the regional games in Belleville and then more recently competed in the provincial championships.

But because of high expenses he won't be going to the national championships in Vancouver. It is unfortunate that Bobby doesn't have a sponsor which could assist him financially.

A lot of today's professional athletes bask in their riches with huge contracts. Bobby competes in blind sports, but he does have the potential to be competitive against able-bodied athletes.

At the age of 12, he has many years ahead of him to reach his potential, but without enough funds and proper coaching, he may never reach it.

He is an enthusiastic kid and enjoys competing against other athletes. If anyone would like to assist Bobby as coach, or help him financially, give the sports department a call at *The Glengarry News*.

Baxter still on top

Maxville's John Baxter is off to Vancouver for the National Disabled Championships. John is also a blind athlete.

He has been blind since 1974, the result of a mining accident in Sudbury. But the loss of sight hasn't dampened John's spirit and outlook on life.

Rather than sit at home and pout, John became interested in powerlifting and track and field. While he enjoys the track and field events, his favorite sport is powerlifting.

John holds Canadian and world records in powerlifting. He is a dedicated athlete and a rigorous training schedule keeps him on top.

But more importantly, John cares about disabled athletes and he puts in a lot of effort and time as president of the Ontario Blind Sports Association to ensure the athletes get a fair shake.

The Maxville Lions Club has assisted him financially so he can compete in various meets in Canada and at the international level.

In today's world of money-hungry athletes, it's refreshing to see two local athletes like Bobby and John enjoying success at the amateur level because of their love of sports.

Looking for players

In last week's column, I wrote Maxville resident Jamie MacMaster was looking for players to form an old timers team.

Well, Jamie is looking for players, be it young or old. He's trying to determine if there is sufficient interest in the Maxville area to form a senior men's team to join the Glengarry Soccer League next year.

Any persons interested in becoming a member of the team can obtain more information from Jamie at 527-3340.

Golf teams in playoff

The Atlantic Hotel and Menard Lumber clinched their respective division titles in the Men's Twilite League at the Glengarry Golf and Country Club last week.

The Atlantic Hotel wrapped up the Glen Division with 48.5 points, while E.R. Campeau Lumber finished second with 47. Gerry Deguire finished in third position with 41, while Dick's Paving Stone was next with 38.5 and Alexandria Moulding followed with 35.

In the Garry Division, Menard Lumber finished on top with 55.5 points, while the Bookies were next with 53. Titley Chev-Olds finished in third spot with 49.5, while the Sports Bar and Grill finished in fourth place with 27. Roy's Pontiac Buick is next with 25 points.

The Men's Twilite League banquet will be held Sept. 10 at the Glengarry Golf and Country Club and members are asked to sign up at the club as soon as possible if they wish to attend the affair.

Returns home with gold

Maxville's John Baxter returned home with three gold medals after competing in the Canadian National Summer Championships for the Blind in Burnaby, British Columbia, over the weekend.

Competing at Simon Fraser University, Baxter's first medal came in powerlifting. His combined total in the squat, deadlift and benchpress was 600 kg.

His other medals came in the shotput and discus event.

"It was sixth event of the year and it's time I took a break. I'm fortunate to have competed in Vancouver and wouldn't have been able to do so if not for the Maxville Lions Club sponsorship," Mr. Baxter said.

Leblanc places first in powerlifting

The third annual Eastern Ontario Powerlifting Open attracted six of a possible 11 men's classes and a women's division at Glengarry District High School, Saturday.

While the male competitors were divided up into various weight classes, a field of six women participants competed against each other rather than being divided into classes because of the small number.

The winner of the women's division was Gisele Mathieu of Magog, Que. Her total in the squat, benchpress and deadlift was 312.5 kg.

Finishing second was Julie Avon, former Canadian champion and world championship competitor. The Ottawa resident had a combined total of 385 kg. Montreal's Diane Goudreau with a 345 kg.

The lightest weight division in the men's class was the 67.5 kg class. The winner was London's Jim Moir, 52, with a total of 612.5 kg. Moir is a 12-time Canadian champion and three-time world champion.

David Salberg, of Dollard Des Ormeaux, Que., placed second behind the former world champion with a 507.5 total.

Ken Lam, who has been the Canadian champion six times, was first in the 75 kg class. The Toronto lifter's total was 655 kg. Kitchener's Jeff Becker was second with a total of 615 kg, while Master's lifter (40 and over) Wilbur Harding of Toronto was third with a 582.5 total.

Scott Moir of London, (Jim Moir's son) easily captured the 82.5 kg class with a world-class total of 725 kg. Andrew Skinner of Curran was second with a 482.5 total.

The 90 kg class was won by Patrick

(Continued on page 19)

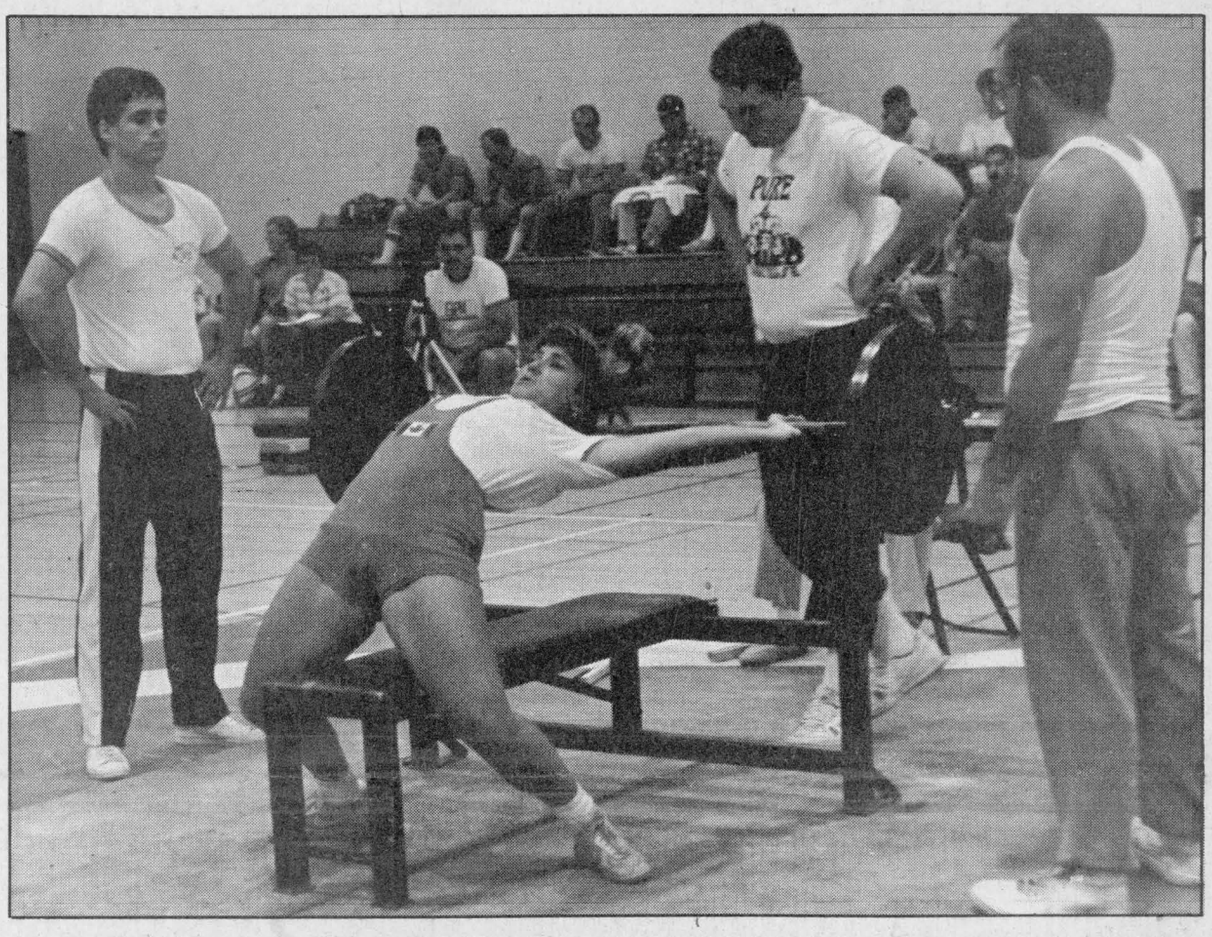

Ottawa's Julie Avon doesn't appear to have any problem with her lift in the benchpress during Saturday's third annual Eastern Ontario Powerlifting Open at Glengarry District High School. Avon placed second in the women's division.
Staff photo — Peter Conway

Local Golf courses nearing completion for '89

by Peter Conway
Sports editor

Area golf enthusiasts can expect to hit the links at two 18-hole golf courses in Glengarry next spring, as long as **Mother Nature** co-operates this fall.

The Glengarry Golf and Country Club and Heritage Golf and Country Club's expansion programs are nearing completion. The Glengarry Golf and Country Club's director of finance and planning, says the course's back nine holes should be playable between May 1 and June 1 next spring.

"All the new greens have been seeded and there are 2 1/2 fairways to be seeded which should be completed within the next week. That's our status right now and the course is in good shape," Walter Chopp says.

Mr. Chopp says general maintenance work, such as bridge construction, is some of the work to be completed.

Also scheduled to be ready next spring is a driving range and a much-needed addition to the parking lot.

"With the completion of the 18-hole course, the Glengarry Golf and Country Club will be one of the finer golf courses in the Ottawa Valley. Hopefully, the golfing citizens of Glengarry will support this beautiful recreational facility," Mr. Chopp says.

The expansion program began three years ago at the Glengarry Golf

(Continued on page 18)

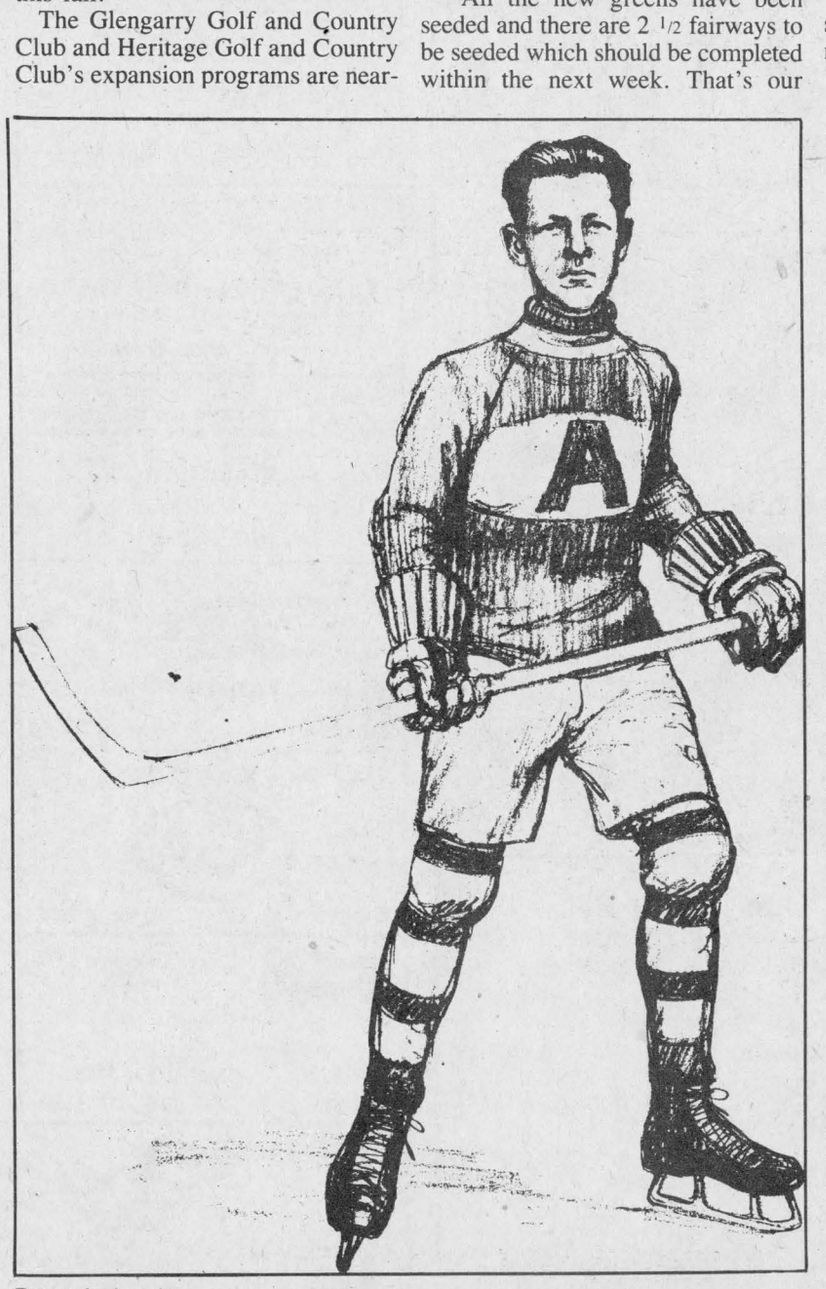

Dave Lalonde

Top lacrosse, hockey athlete

by Angus H. McDonell

Alexandria's native son the late Dave Lalonde is among those to be enshrined in the Glengarry Sports Hall of Fame, Wednesday, September 7, in Williamstown. Who was Dave Lalonde, a member of our younger generation may ask? The answer in capsule form; Dave Lalonde at the height of his athletic and professional career (auctioneer) knew more Glengarrians on a first name basis than anyone else in our time.

To be recognized as such a quality individual is unique. In the following brief biography of the friendly Dave we will relate how this prestigious rating was achieved. Much was heredity from his father Alex Lalonde and his mother, a kindly soul. Like his counterpart, Williamstown's "Jerry" Sullivan, Alex Lalonde was a skilled tinsmith, civic worker and sportsman, a neighborly Quebec immigrant and booster of boom town Alexandria 100 years ago.

In his youth, born in 1891, Dave Lalonde indicated that he would follow his father's exemplary career. Graduating from Alexandria Separate School his business aptitude and congenial personality soon made young Dave Lalonde a reputable mercantile salesman and a budding athlete.

His next graduation was from "pond" (now Alexandria Lake) hockey to Alexandria's Heather Hockey Club intermediate champions. That was just before World War I when Alexandria won both the senior Ottawa Valley hockey and lacrosse championships.

Having served in summer training with the Militia's 59th Regiment, Dave Lalonde was among the first to enlist in 1915 with the 59th that became the 154th Battalion for overseas World War I duty under the command of Col. A. G. F. Macdonald. In due course Dave Lalonde was promoted through the ranks to Sgt. Major.

Dave Lalonde returned home in 1919 for a few months. In 1920 he was back in Surrey, England, where he married Amelia Elizabeth Hazell. A typical Glengarry reception was accorded Dave and "Milly" when they arrived in Alexandria. That was before Hydro and it was lights out at midnight. No way the party was to end at that time. So Dave's father called the power house (Power Dam Road) and instructed Bill Ritchie to keep the power on until sunrise and mail him the costs.

Dave became the chief clerk with Harry Cowan's hardware store staff. Auctioneer "Donald John Saddler" Macdonell was aging and Dave became his successor. In a few short years he was Glengarry's leading auctioneer.

Dave always found time to assist in civic, church and the realm of sport. He was a member of the Fire Depart-

(Continued on page 18)



Top players

The Alexandria Ladies Ball Hockey League handed out its silverware for the season following the A championship contest, Aug. 22, at the Glengarry Sports Palace. Standing in the back row from the left are Lise Deschaises, top defenceman and Debbie Fourney, playoff MVP. Sitting in the front row are Debbie Nadon, top rookie; Sandy Murray, most sportsmanlike; Tracy MacArthur, regular season MVP and Martine Theoret, top goaler.



Ball hockey champs

Mike Gibbs captured the A championship in the Alexandria Ladies Ball Hockey League last week, defeating GTL in four periods of sudden-death overtime. Standing in the back row from the left are Dan Fourney, Karen MacDonald, Jenny MacDonald, Debbie Nadon, Mike Gibbs, Sandy McDougall, Beth Koggel and Babs O'Shea. Sitting in the front row, left, are Corkie Robinson, Viola McRae, Debbie Fourney, Martine Theoret and Josée Guerin.

Local golf courses near completion

(Continued from page 17)

and Country Club and while club officials had hoped to open the new nine holes earlier, Mr. Chopp says a number of elements delayed construction at times.

"Construction has been delayed at times because of the weather and heavy rock formations on some fairways," he says.

Nine holes operational

The Heritage Golf and Country Club, located in South Lancaster, opened for business in July with nine of its 18 holes operational.

Paul Hurtubise, who co-owns the area's newest golfing facility with his brother Mike and father Emile, expects to have the 18-hole course fully operational by late spring or early summer next year.

"The No. 10 to 14 holes have all been seeded. We should be seeding the No. 15 to 18 holes at the beginning of September. The full 18 holes should be operational in late spring or early summer next year," Paul Hurtubise says.

Construction on the 18-hole facility began in the spring of 1986 and Mr. Hurtubise says construction is on target.

"We had our sights set on an 18-hole facility for next July. We're on target with our construction program. We opened the nine holes this year to show the public our course and I'm pleased with the look of our front nine," he says.

He says the 18-hole course will be challenging to golfers, no matter what their handicap is.

"Some fairways are tight, some are wide open. Every hole has its reason for its geographical design. I think golfers will enjoy it."

A clubhouse is currently under construction and Mr. Hurtubise expects the 120-seat facility to be ready for early spring of next year.

A driving range is now in operation for golfers to limber up before they hit the links.

Green fees during the week are $6 for nine holes and $11 for $18 holes, while the cost on weekends is $7 and $13 respectively.

Despite at least four golf courses in the area, Mr. Hurtubise says there are enough golfers to support his club and other clubs locally.

"Sure, there'll be competition from the other clubs, but there are enough golfers in the area for support. We've already had golfers from the West Island and Montreal areas inquiring about memberships for next year as well," Mr. Hurtubise says.

While he couldn't give a definite cost for membership fees, he said it will be in the $400 range and less for the various categories.

"I think we'll have a beautiful, picturesque golf course when we're finished and people will enjoy playing here," says Mr. Hurtubise.

Top lacrosse, hockey athlete

(Continued from page 17)

ment, church stage plays, Donald Sandfield Macdonald's curling rink builders and Dr. Cheney's bowling green founders. That year, 1924, was also the organizing of football (now soccer) in Glengarry and here again Dave was prominent with J. J. MacDonald, Doc MacMaster and Bob Graham in fielding Alexandria lacrosse town's first football team.

Dave Lalonde as a lacrosse and hockey player in the 1920s was his top contribution to Alexandria's sport history. In that post war era Alexandria, Williamstown and Lancaster were the senior hockey league in Glengarry. Dave was a rugged winger and with his brothers Eddie, Ovila and "Ti-Joe" formed the nucleus of the Alexandria team. In lacrosse Dave was an outstanding goalie and played a major role the year Alexandria won the LaPlante trophy emblematic of Eastern Ontario Lacrosse championship. Dave's play was further enhanced in a game that summer at the old fairgrounds when he held the visiting Cambridge University (England) scoreless. A unique lacrosse record.

In retirement Dave filled the role of referee at times notably a couple of boxing bouts at the Chisholm Park box lacrosse grounds now Alexandria town office.

During the latter stages of World War II and as a veteran of the 1914-18 war Dave's experiences and memories motivated the organizing of a local Legion branch. This became a reality May 28, 1946, when the Apple Hill branch sponsored the Col. A. G. F. Macdonald Canadian Legion Alexandria, Branch 426 with Dave Lalonde elected the first president.

Moving on to the 50s Dave Lalonde was no longer the affable, robust character of Rue Principal and a member of the Senate (McDonald's Barber Shop). On August 20, 1954 a pall of gloom enveloped Alexandria, Dave Lalonde was no more.

Dunvegan ousts champion squad

Dunvegan will meet Alexandria Pizza for the Glengarry Slo-Pitch League championship after ousting defending-champion Beaupre Construction 13-11 in the A Division semi-final series Sunday.

Dunvegan won the best-of-five series 3-1.

Mario Quenneville sparked the attack for Dunvegan with four ribbies, while Marc Duval knocked in three runs.

Mike Prieur sparked Beaupre Construction's attact with four RBIs, while Richard Prieur had a pair.

AJK Video still leads the best-of-seven B final 3-2 despite a 7-5 loss to Baker's Pride.

Wins title

Mike Gibbs wrapped up the B championship in the Alexandria Ball Hockey League with a 3-1 win over the Greenfield Wings, Aug. 23, at the Glengarry Sports Palace.

Mike Gibbs clinched the best-of-five series 3-1. Daryl Menard sparked the winner's attack with three goals, while Donald Wightman chipped in with a single marker.

Greenfield's lone goal came off the stick of Ray Robinson.

ALEXANDRIA and DISTRICT Minor Hockey Association



We are looking for Traveling Team Coaches and Managers

Anyone interested is asked to please send a letter of application to:

A.D.M.H.A.
P.O. Box 292
Alexandria, Ont.
K0C 1A0

34-2c

In final

(Continued from page 17)

Ouimet tallied goals, while Polly Johnson earned the shutout.

In the second game, Meghan MacPherson's hat trick lifted Glen Sandfield to a 4-0 win over Laggan. Natashia Brodie rounded out the scoring, while Polly Johnson earned the shutout.

Loses in final

An Alexandria woman bowled her way to a second place finish recently in The Sports Networks Pins Game in Toronto.

Competing in the national final in 5-pin bowling, Joanne Menard, 23, finished runner-up to a western Canada bowler.

And Miss Menard didn't leave Toronto empty handed. She pocketed $3,100 in prize money for her effort.

An avid bowler since age nine, Miss Menard will be shown bowling on The Sports Network when the show is aired in September.

HUNTERS!

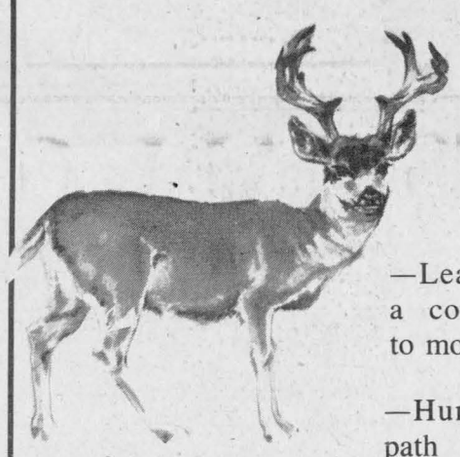

Improve your hunting success!

—Make your hunting trip more exciting and safe.

—Learn the use of a compass as it applies to moose and deer.

—Hunt off the beaten path and have confidence in the bush

For more information on this practical outdoor compass course:

Call JOHN FILLIOL (18 years experience)
(613) 527-5324 Maxville, after 6 p.m.
34-3p

SPORTS CALENDAR

SPORTS PERSONALITY OF THE WEEK

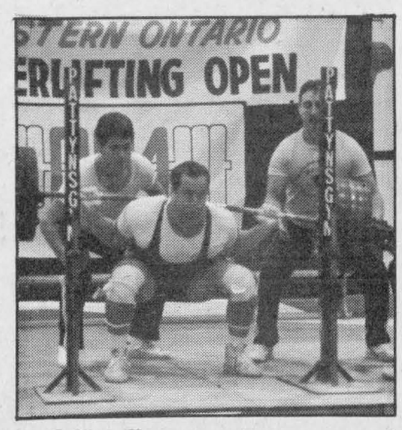

Sports personality

Alexandria's Luc Leblanc is this week's sports personality. Luc placed first in his category in the third annual Eastern Ontario Powerlifting Open at GDHS on the weekend.

SPORTS CALENDAR
Wednesday, August 31
Ladies; Softball League
7 p.m. to 10 p.m.
Island Park
* * *
Saturday, Sept. 3
National Walleye Championships
Lancaster Inn
South Lancaster
* * *
Sunday, Sept. 4
National Walleye Championships
Lancaster Inn
South Lancster
* * *
Tuesday, Sept. 6
Ladies' Softball League
7 p.m. to 10 p.m.
Island Park
* * *

FOR THE KICK!
SPECIAL 10TH ANNIVERSARY
L'EQUIPE TAE KWON DO

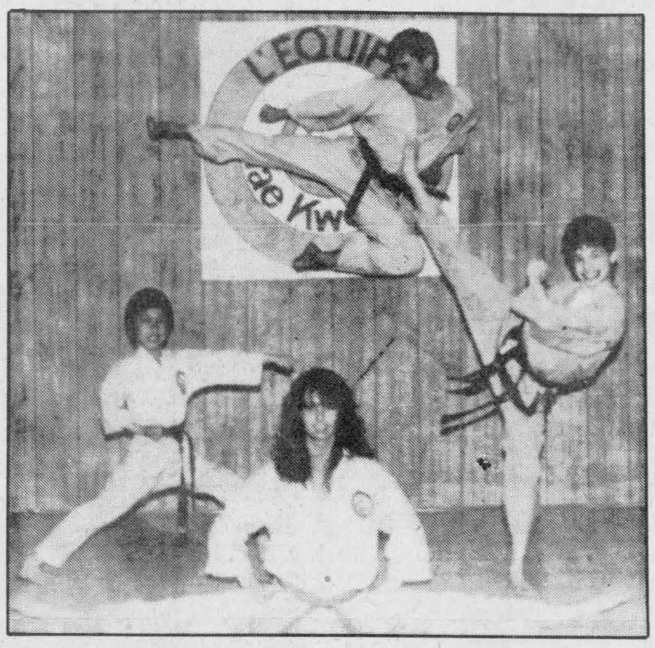

ALEXANDRIA
Ecole Elda-Rouleau
Mon. & Wed.
8 - 9 p.m. for all

HAWKESBURY
751 Main St. East
Mon., Tues., Thurs. nights
Tues., Thurs. mornings

CHILDREN
(7 - 13 years old)
$2.00 per class
payable at the lesson

ADULTS
$3.00 per class
payable at the lesson

INSTRUCTOR: RICHARD DINELLE (2nd Dan, Black Belt)

ATTENTION LADIES!
Self-Defense for Women — 10 weeks/$40
Register through Centre Culturel/Alexandria
WEDS., 7 -8 p.m., Elda-Rouleau. Info. 525-3393

*** ONE FREE TRIAL LESSON ***

ALEXANDRIA: For information call Ronald Valade at 874-2727 or evenings, 347-7519

HAWKESBURY: 571 Main Street East 675-2719

Charlebois et Fils Reg'd.
General Contractor
New Home and Renovations
Yvon and Jean Pierre, Props.
613-525-4166

Open Evenings by Appointment
TROPHÉES BRAY TROPHIES
(JOKE SHOP)
Computer Engraver
Plastic and Metal Engraving
West of GTL Tel. 525-2393

CANADIAN TIRE
Claude L'Heureux
Holdings Inc.
A Canadian Tire Store
400 Main St. S., Tel. 525-3454

BMR
MENARD LUMBER
Beside Bowling
296 Main St. S. Tel. 525-4723

TELEVISIONS-STEREOS-TOWERS
ANTENNAS-ROTORS, ETC
With 20 Years Experience
Ladouceur Electronic Service
(Located at Marcel TV Furniture Ltd.)
(613) 525-3695

GTL always on the move
Alexandria
Tel.: 525-1433

Betty — GRÂCE À VOUS BECAUSE OF YOU
GEORGE LANTHIER ET FILS LTEE
Alexandria 525-2435

ALEXANDRIA
IGA
Main St. S. Alexandria

DOIRON AUTO INC.
See us for all your car parts and light duty trucks
R.R.#4, Alexandria, Ont.
613-525-2791 1-800-267-9138

Let's pool together
Faites le plongeon

MASSON INSURANCE BROKERS LIMITED
All Types of Insurance For Your Needs
8 St. George St. W.
525-1836

ALEXANDRIA
Restaurant Pizzeria
ACROPOLIS
Dining Lounge
ITALIAN-CANADIAN-CHINESE
127 Main St. S. Alexandria
Tel. 525-2744 or 3075

MARCEL LALONDE ELECTRIC INC.
Thérèse Lalonde, Pres.
105 Lochiel St. E. 525-3345

GLENGARRY
AGGREGATES + CONCRETE
"We do our level best"
Green Valley 525-1750

ALEXANDRIA BUILDERS SUPPLIES LTD.
Home
Hardware and Building Supplies
Hwy. 34, South Alexandria
Tel. 525-3151

OUELLEX
HOLDINGS INC.
CLAUDE OUELLETTE
Alexandria Tel. 525-2132

WILFRID MAJOR
Feed Service
North Lancaster
347-3211 or 347-3919

CHEV-OLDS TITLEY
ALEXANDRIA ONT
Formerly Glengarry Motor Sales
Highway 34 South, Alexandria
525-1480 or 347-2436

PHARMACIE GLENGARRY PHARMACY
Safwat Milad Pharmacist
Your Family Pharmacy
14 Main St. N. 525-3882

GLENGARRY SPORTS PALACE
Macdonald Blvd.
Alexandria
525-3600

Roy's
PONTIAC BUICK Cadillac GMC Trucks
GARAGE (Green Valley) LTD.
We treat you Roy-ally
525-2300

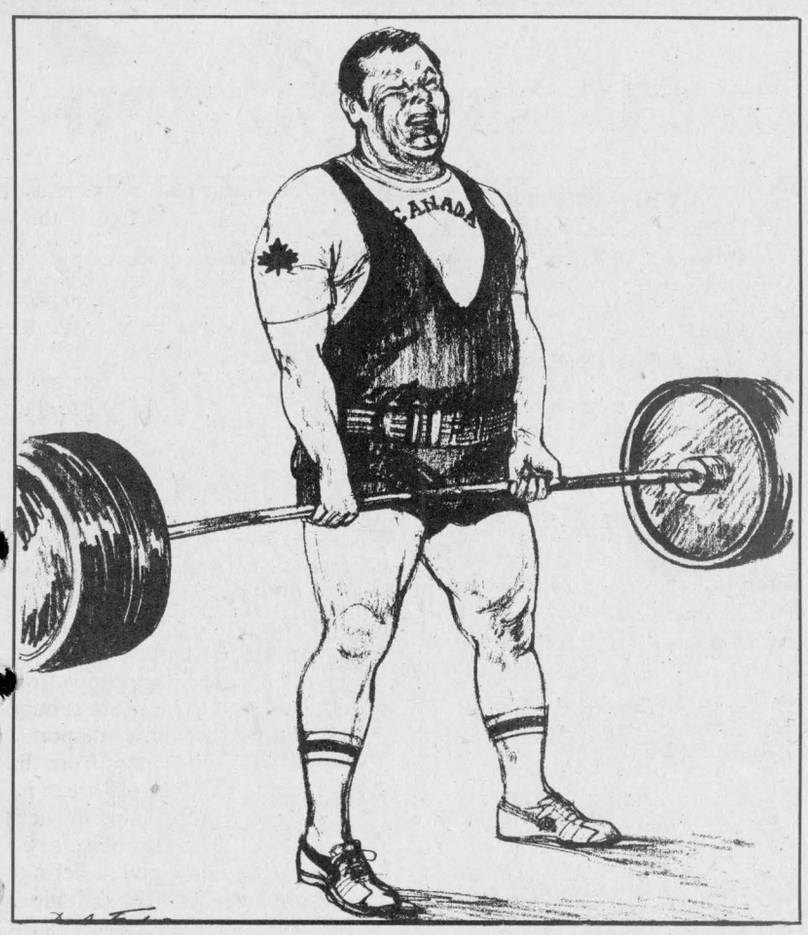

John Baxter

Despite handicap, Baxter excels in sports field

by Peter Conway
Sports editor

John Baxter, 42, of Maxville, is one of six inductees who will be enshrined in the Glengarry Sports Hall of Fame this year. And although he has a short history of achievements in the athletic field, he has all the credentials and is a worthy candidate for induction on Sept. 7 at the Charlottenburgh Recreation Centre.

John was born and grew up in the Maxville area and attended Maxville High School. He was a member of the school's interscholastic teams in football, his favorite sport, basketball and softball.

Following high school, John left in 1966 for Sudbury at the age of 19 to embark on a mining career. Employed as a miner for eight years with Falconbridge Nickel Mines, a 1974 incident would dramatically change his life.

In July of that year, John lost the sight of both eyes when he was involved in a premature blast. For the next year, he lay in a hospital recuperating and pondered his future.

In 1975, John, wife Suzanne and daughter Janet returned home to reside in the Maxville area.

Five years later, he decided to compete in the Regional Games for the Physically Disabled in Cornwall, competing in the shotput, discus and javelin events.

Though he enjoyed competing in track and field events, he developed a keen interest in powerlifting. In 1984, he competed in blind sports in the powerlifting category.

For the next few years until the present time, John became a dominant figure as a powerlifter in the Ontario Blind Sports Associaiton. Despite his handicap, he is recognized as one of the top blind athletes in the world.

As a blind athlete, John is the defending world heavyweight champion in powerlifting and is the four-time Canadian champion. He is also the five-time United States national champion.

John's involvement in the Ontario Blind Sports Association has gone beyond the field of competition.

After serving as a director on the association's board in 1982-83, he has been the association's president since 1984.

John hasn't restricted his athletic endeavors to sports among physically disabled people. He has also competed against able-bodied athletes and enjoyed success.

He has won provincial intermediate championships, the Canadian Master's title (40 years and over) and has won three open championships in able-body events.

John's proudest moments in powerlifting came recently at the Provincial Championships for the Physically Disabled in Toronto.

He attained personal best records in powerlifting at the championships with a combined lift of 1,476 pounds. The individual marks were 606 pounds in the squat, 298 in the benchpress and 584 in the deadlift.

With the combined total, he qualifies as a Class II lifter for the Canadian Master's Championships next year.

John trains out of Pattyn's Gym in Alexandria and he credits much of his success to Ron Pattyn, the former owner of the gym who encouraged him to compete as a powerlifter in blind sports and able-body events.

Though he has been competing a short time, John Baxter has enjoyed an illustrious career in the sport of powerlifting.

For this reason his accomplishments will be enshrined alongside the already existing cast of inductees in the Glengarry Sports Hall of Fame.

Leblanc wins class

(Continued from page 17)

Barrett of Sudbury with 597.5 total, while Kemptville's Bill Manning was second with a 572.5 kg total.

In the 100 kg class, Alexandria's Luc Leblanc took top honors with a combined total of 642.5 kg. His individual marks were 272.5 kg in the squat, 120 kg in the benchpress and 250 kg in the deadlift.

Michel Boutin of Magog placed second with a 640 kg total.

The winner of the 110 kg class was Magog's Jean-Marie Bergeron with a 700 kg total.

Alexandria's Michel Lefebvre finished second in the class with a combined total of 600 kg. His individual marks were 230 kg for the squat, 120 kg for the benchpress and 250 kg in the deadlift.

The final class of the competition was the 125 kg class. The winner was Richard Appleton with a combined total of 525 kg.

The top lifters during the day were Jim Moir for the lighter classes (75 kg and under), while Scott Moir was the winner for the heavier classes (82.5 kg and up).

Capturing the team award was the Super Coq Powerlifting Club from Magog, while Alexandria's Pattyn's Gym placed a distant second.

The Magog team was made up of five lifters, while three competitors represented Pattyn's Gym. Hawkesbury's Roger Louis-Seize also lifted for Pattyn's Gym and he placed fourth in the 110 kg class.

The event was sanctioned by the Ontario Powerlifting Association.

Capture ball hockey titles

Mike Gibbs, on the strength of solid goaltending from Martine Theoret, won a dramatic 1-0 win over GTL after four overtime periods to win the Alexandria Ladies Ball Hockey championship last week.

GTL goaltender Coco Veenstra also turned in a solid performance. The only goal to get past her came off the stick of Karen MacDonald in the fourth overtime session.

In the B final, Bob's Hotel captured the B title with an easy 8-0 win over Tapis Richard. Cathy Grant, Robin Reok and Ginette Lalonde each scored twice for the winners, while Diane Andre and Sandy Murray chipped in with singles.

Tracy MacArthur picked up three assists, while Sandra Barnes earned the shutout.

The league handed out its awards following the contest.

Debbie Fourney was chosen the most valuable player in the playoffs, while Tracy MacArthur was chosen the regular seasons most valuable player.

Other awards presented were to Lise Deschaise, best defenceman, Naomi MacKenzie, top scorer, Martine Theoret, best goaler, Debbie Nadon, top rookie and Sandy Murray as the most sportsmanlike player.

Two teams in race

The battle for first place in the Ladies Twilite League continues to be a two-team race at the Glengarry Golf and Country Club.

Nicole Viau's team leads the pack with 48 points, while Hazel Barker's team is in second place with 44 1/2. Jean Campbell is next with 39 1/2, while Margaret MacCuaig is next with 35. In fifth position is Denise Laperle's team with 28.

Recording the low gross last week was Germaine Lalonde, while Ruth MacMillan had the low net score.

The low net winners on each team were Mary Harker, Vivian Shipley, Bernice McDonald, Elsie MacLean and Lise Ranger.

Recording the lowest number of putts were Eileen Scott, while Bernice McDonald had a chip-in.

Can you get AIDS from blood or semen? YES, during sexual intercourse with a person infected with AIDS

Get the facts. Let's Talk. Call the Ontario Ministry of Health AIDS Hotline 1-800-668-AIDS

karate
Shorin Ryo Kenpo Contact Karate

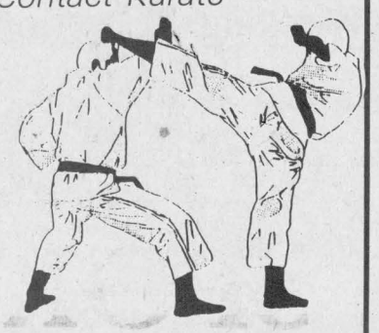

Co-Ed Classes
Learn:
—Contact with pad
—How to breathe
—How to discipline yourself
—How to increase your power-effective self-defense and much more.

1988 REGISTRATION - Sept. 1 and 2 between 6 and 9 p.m.

Pee-Wee (6 to 8 yrs.)	Students (14 to 18 years)
6 to 7 p.m. $50	7 to 8 p.m. $75
Junior (8 to 13 yrs.)	Adults
7 to 8 p.m. $50	8 to 9 p.m. $85

Every Wed. & Fri. for 15 weeks
For more information call 931-1351
Sensei (Teacher) Stephen Daye - 1st Dan Black Belt
St. Joseph School, Lancaster
34-2c

MARINA
A C's
Sales & Service
2 miles W. of Lancaster on Hwy. 2
613-347-2788
A.A. (Pete) Bonneville
Proprietor
BOAT LINE: Thundercraft, Springbok, Sport Craft
BOAT: Refinishing, Repair, Dockage, Rental

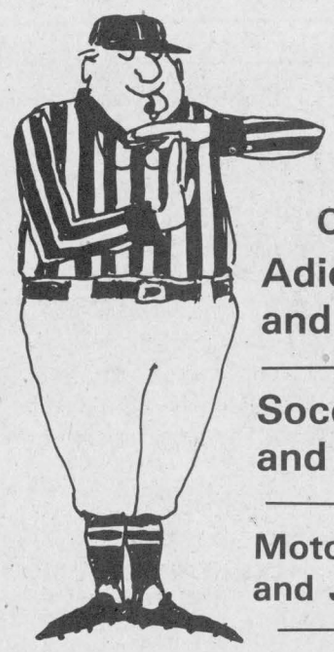

Time Out For
SAVINGS!
On Sports Footwear by
Adidas, Nike and Bauer 20% Off
Soccer Shoes and Balls 20% Off
Motorcycle Helmets and Jackets 25% Off
FISHING TACKLE Rods, Reels, Tackle, etc. 1/3 Off
1989 Hockey Equipment in Stock Now!
SHEPHERD'S
Glengarry's Favorite Sports Shop
83 Main St., North Alexandria 525-1402
35-1c

Bud Fishing
8th Annual BUDWEISER
LIVE BAIT allowed this year
National Walleye Championships
Sept. 3rd & 4th 1988
$20,000
Cash & Prizes
(based on full field of 150 teams)
Lancaster Inn Marina
South Lancaster, Ontario
1st Prize $2,500
Largest Walleye (live & released)
Best Mixed Team
$500 Value
Best Junior/Senior Team
$500 Value
Bud Fishing
Sponsored by South Lancaster Fish & Game Club Inc.
P.O. Box 48, South Lancaster, Ont.
K0C 2C0
CONTACT
DAN BOURDON
347-3418
35-1c



L. and M. GUNS REG'D.
Firearms bought, sold, traded, and repaired
Crossbows
Camping Equipment
Outdoor Clothing
Top Quality
Fishing Tackle
R.R. #1, Cornwall
Tyotown Rd., between Boundary and Purcell Rds.
Michael Massia, prop.
931-2010
2 tf

SPORTS HALL OF FAME
10th Annual Induction Dinner
Wednesday, September 7/88
Char-Lan Arena, Williamstown
Cocktails - 6:30 p.m.; Dinner - 7:30 p.m.

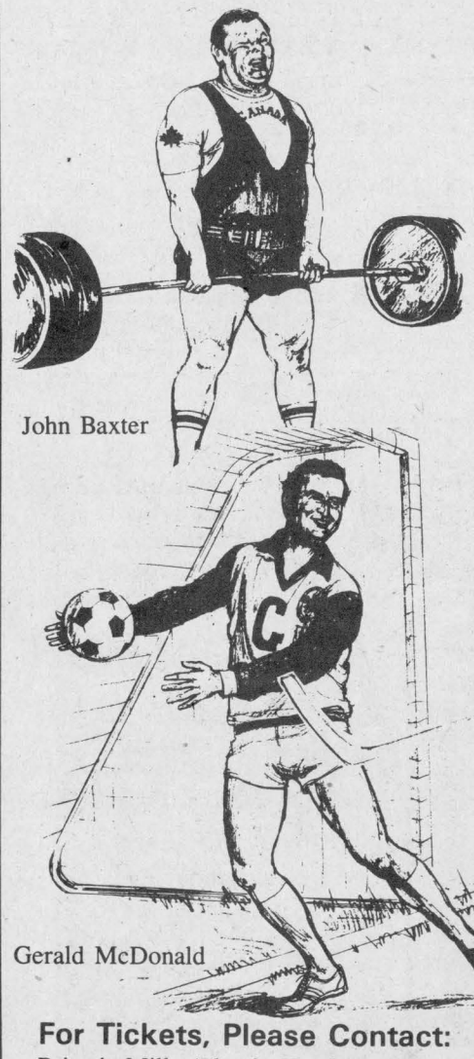

John Baxter

Gerald McDonald
Dave Lalonde

ENTERTAINMENT
MacCulloch Dancers and Pipers
Glengarry Strathspey and Reel Society

GUEST SPEAKER
J. J. Clark (CJOH weatherman)

THIS YEAR'S INDUCTEES
Jerry Sullivan
William (Centennial) Grant
Gerald McDonald
Dave Lalonde
John Baxter
Wm. Ewing

For Tickets, Please Contact:
Priest's Mill, Atlantic Hotel (Duncan Macdonell), Shepherd Motors, St. Denis Newsstand, McDonald's Store (Greenfield) or the following directors: Ron MacDonell 525-2840, Peter Conway 525-2020, Angus H. McDonell 525-2905, Bill Campbell 347-3950 or 527-2735, Garry Smith 527-2152, Walter Blaney 527-5629, Murray MacQueen 524-5628, Donald E. MacMaster 525-3402, Cameron McDonald 525-1429, Archibald MacDonell 931-1016, Jim Hill 347-3170.

Working Yesterday and Today...For Tomorrow

ATLANTIC HOTEL Alexandria (At the station) 525-2084

MIRON Electronic-TV 421 Main S. Alexandria 525-4007

ASP Your Auto Parts Store 431 Main South 525-3620

ALEXANDRIA BUILDERS SUPPLIES LTD. Home Hardware and Building Supplies Hwy. 34, South Alexandria Tel. 525-3151

DESROSIERS & HOPE Jewelry and Gift Shop 49 Main St. S., Alexandria 525-2339

The Glengarry News Your hometown paper 525-2020 or 3271

Classified Advertising

Coming Events

UPPER Canada Playhouse Exit 758 Upper Canada Road Professional Canadian Theatre presents "The 401 Show" written by Marshall Button, with music by Susan Wesson is directed by Gerard Lepage. A musical journey down one of the most boring highways this side of Saskatchewan. Last performance of "The 401 Show" Sept. 4. Lucien by Marshall Button, Saturday, Sept. 3, 8 p.m., plus held over performances Thursday, Sept. 8, 8 p.m., Sept. 10 (matinee only) 3 p.m.Tickets: $10 adults; $7 seniors/students; $5 under 16. Call 543-3298 or 543-4214 for reserved seating. 35-1c

FRATERNITE ALEXANDRIA INC.
BINGO
Friday, September 2
7:30 p.m.
Jackpot $600
in 7 numbers
* * *
September 12
at 1:30 p.m.
EXERCISE
Everyone Welcome
35-1c

WEDDING RECEPTION
in honor of
CHANTAL LUSSIER
daughter of
Mr. and Mrs. Louis Lussier
and
ROLLAND BEAUDOIN
son of
Mrs. Marie-Rose Beaudoin
SATURDAY, SEPT. 3
in Glen Robertson
Music by Skylark
Everyone Welcome
35-1p

MIXED PARTY
in honor of
JENNIFER WRAY
of Dalkeith
and
MARK MACDONELL
of Alexandria
SAT. SEPT. 10
in Alexandria
For further information
525-2084
34-3c

MIXED PARTY
in honor of
SANDRA MacMASTER
of Laggan
and
MARK FRANKLIN
of Maxville
SATURDAY, SEPT. 10th
in Maxville
Music by "Celtic Country"
Lunch served Everyone welcome
For more information call 527-5533
35-2p

Church Services

LOCHIEL REFORMED PRESBYTERIAN CHURCH
Lord's Day Service
11 a.m. and 8 p.m.
Bible School 10 a.m.
Wednesday 8 p.m.
Prayer & Bible Study
Tel. 874-2989 40-tf

UNITED CHURCH OF CANADA
Services of Worship
SUNDAY, SEPTEMBER 4
Alexandria — 9:30 a.m.
Dalhousie Mills — 11:15 a.m.
East Hawkesbury — 11:15 a.m.
Hymn Sing in
Glen Sandfield — 8:00 p.m.
Rev. Colin and
Rev. Pat MacDonald
525-2858 35-1c

THE ANGLICAN CHURCH OF CANADA
ST. JOHN THE EVANGELIST
Lancaster, Ontario
(In Glengarry Provincial Park off South Service Road)
SUNDAYS
9:15 a.m. - Holy Eucharist
Sunday School & Nursery
THURSDAYS
10:00 a.m. - Holy Eucharist & Bible Study
Rector: The Rev. Roger Steinke
Ass't Priest: The Rev. Peter Crosby
21-tf

Alexandria Alliance Church
SUNDAY
8:45 a.m., Sunday School
10 a.m., Morning Worship
Harmony Glen School
Kincardine Street
WEDNESDAY, 8 p.m.
Prayer Meeting and Bible Study
23 Kenyon St. W.
A warm welcome awaits you
Pastor Tom Felts
525-4899 22-tf
Christian & Missionary Alliance Church

Coming Events

EAST Hawkesbury United Church welcomes you to their annual Memorial Service, Sunday, Sept. 11 at 2 p.m. 35-2p

HERITAGE Valley Arts and Crafts meeting for all members Tuesday, September 6 at 7:30 p.m., MacLeod Room, Civic Complex, Cornwall. A few booths still available for new members. 35-1p

ANNIVERSARY service, Gordon Church, St. Elmo, Sept. 11 at 2:30 p.m. Following the service, everyone is invited to the church hall for refreshments and fellowship. 35-2p

MARTINTOWN COMMUNITY CENTRE
Banquet hall available
for rental
Tel. 528-4801
or 931-2069
35-1c

FALL FASHION SHOW
by Margaret Ann
on
WEDNESDAY, SEPT. 7th
at
7:30 p.m.
at Laggan Public School
Sponsored by
St. Columbia Ladies Aid
Tickets available from
Lillian Howes—525-3640
Mary McLeod—525-2315
32 & 34 & 35c

Tagwi
Reunion Dance
Held in Maxville
SATURDAY, SEPT. 3
8:30 p.m. - 1:00 a.m.
Tickets: $3 each — D.J.
35-1p

Wedding Reception
in honor of
MARLENE
daughter of
Horace & Betty Nixon
and
KEVIN
son of
the late Stanley Nixon
on
SATURDAY, SEPT. 3
in St. Bernadin
Music by Bruce Golden
and Country Gold
Lunch served Everyone welcome
34-2p

MIXED PARTY
in honor of
KAREN MacDONALD
daughter of
Ewen and Lorraine MacDonald
of Glen Roy
and
ROBERT DELORME
son of
Marcel & Jeanine Mallette
of Cornwall
SATURDAY, SEPT. 3rd
9 p.m. in Williamstown
Music by "D.J."
Lunch served Everyone welcome
For more information: 525-3128
35-1p

BONNIE GLEN
525-3078 or 525-2646
FRIDAY, SEPTEMBER 2
Wedding reception in honor of Jane Paquette, daughter of the late Stanley and Lea Paquette and Guy Delorme, son of Rolland and Claudete Delorme. Music by Night Vision. Lunch served, everyone welcome.

SATURDAY, SEPTEMBER 10
(Hall A)
Wedding reception in honor of Petra Glauback, daughter of the late Mr. and Mrs. Edqard Glauback of Germany and Bob Graham, son of Jim and Janet Graham. Everyone welcome. Lunch served.

SATURDAY, SEPTEMBER 10
(Hall B)
Wedding reception in honor of Katherine Barkley and Robert Young. Music by Station to Station. Everyone welcome

For further information on above, refer to ads in "Coming Events"
34-1c

Coming Events

SCOUTING registration: 1st Maxville Scout Movement will be holding registration for Beavers ages 6 and 7, Cubs ages 8, 9 and 10, Scouts age 11-14 and Venturers 15-18, on Monday, Sept. 12 at 7:30 p.m. Registration will be held at Maxville Public School. Adults please consider becoming a leader for without you there can be no program. For further information on the Scouting program or on leadership please contact Betty McIntosh at 527-5257 or Beth Williamson at 527-2808. 35-2p

CANADIAN Calorie Counters will begin their fall meetings on Sept. 8 at 7:30 p.m. If you have a problem with your weight give us a try. Meeting at Police Station, back door, 7:30 p.m., Thursday. 35-2p

Wedding Reception
in honor of
PETRA GLAUBACH
daughter of
the late Mr. & Mrs. Edzard Glaubach
of Germany
and
BOB GRAHAM
son of
Jim & Janet Graham
of Alexandria
SATURDAY, SEPT 10
at Bonnie Glen, Hwy 43
Lunch served Everyone welcome
35-2p

MIXED PARTY
in honor of
DENISE GUINDON
daughter of
Lillian and the late Andrew Guindon
and
JEAN POIRIER
son of
Cecile and Rene Poirier
SATURDAY, SEPT. 3
McDonald Blvd. Alexandria
Music by DUDE
Everyone welcome
For more information
525-4772 or 347-3694
34-2p

WEDDING RECEPTION
in honor of
KELLY-ANN
daughter of
Henry and Carole Maloney
of Glen Nevis
and
ALAN
son of
Walter and Margaret Gunn
of Lancaster
FRIDAY, SEPTEMBER 9
9 p.m., Lancaster Legion Hall
Friends are welcome to St. Margaret's to witness the marriage.
Service at 7 p.m., Sept. 9
D.J. Music Lunch Served
Everyone Welcome
35-2p

MAXVILLE & DISTRICT SPORTS COMPLEX
OSIE F. VILLENEUVE ARENA
* * *
Ice Season Begins
SEPTEMBER 19
Good ice times still available
CALL NOW
* * *
For information concerning our banquet hall facilities for weddings, mixed parties social gatherings, business meetings, etc., please call
527-5659
GOOD DATES
STILL AVAILABLE
Let our experienced staff assist you with catering and entertainment suggestions
35-1c

DEMOLITION DERBY
STORMONT COUNTY FAIR
NEWINGTON FAIRGROUNDS
FRIDAY, SEPTEMBER 2nd
Registration: 7 p.m.
Starting Time: 8 p.m.
Entry Fee: $10 per vehicle
TOTAL PRIZE MONEY—$1,000
For further information contact:
DAVID BROWN—537-2260
STEVEN ARMSTRONG—537-2945
PETER ZERAN—537-8585
33-3p

Coming Events

CLAN Cameron — Welcome to all members of the Clan Cameron and its septs at the Glengarry Pioneer Museum, Dunvegan, on Labor Day Sunday afternoon, Sept. 4th. Articles donated to the museum collection will be on display, and maps of the clan settlements. 34-2p

BENEFIT dance for Child Haven International, featuring The Brigadoons at Maxville Sportsplex, Friday, September 9, 1988 at 9 p.m. to 1 a.m. Door prizes and lunch served. Admission $5 per person. 34-3c

Wedding Reception
in honor of
MONIQUE MASSIA
daughter of
Mr. & Mrs. Donat Massia
of Alexandria
and
JACQUES DAOUST
son of
Mr. & Mrs. Gilles Proulx
of St. Telesphore, Que.
FRIDAY, SEPT. 2
at Macdonald Blvd. in Alexandria
Music "Mystic" Lunch served
Everyone welcome
35-1p

Wedding Reception
in honor of
ANGELA
daughter of
Bruno & Karla Major
and
DAVE
son of
Wilfred & Delores Fontaine
on FRIDAY, SEPT. 2nd
in Williamstown
Music by D.J.
For more information 347-3510
Lunch served Everyone welcome
35-1p

Wedding Reception
in honor of
WENDY
daughter of
Norman & Edna Goulet of Bainsville
and
ALAIN
son of
Robert & Lise Duval
of Drummondville, Que.
on SATURDAY, SEPT. 3rd
at 9 p.m.
at Best Western Parkway Inn
Cornwall Music by "B.B."
Lunch served Everyone welcome
35-1p

GLENGARRY SPORTS PALACE
Tel. 525-3600
THURSDAY, SEPTEMBER 1
BINGO
8:00 p.m.
Jackpot $1,200
in 5 numbers
11 regular games at $35
3 regular games at $50
6 specials 50/50
1 Winner - Take-All
Proceeds to ADMHA
Hockey Team
Note: Bingo played
on hard cards using chips
MINIMUM CHARGE $1.00
Reg. Cards 7 for $1.00
15 Cards for $2.00
Specials 7 for $1.00
15 Cards for $2.00
35-1c

MEMORIAL SERVICES
Kenyon Presbyterian Church
SUNDAY, SEPT. 4th
11 a.m. and 3 p.m.
Guest Ministers:
11 a.m.
Rev. Garry Van Bruchem, B.A.,S.T.M.
3 p.m.
Rev. Robert Martin, M.A.
Organist:
Angus K. MacQueen
A warm welcome
is extended to all
34-2c

REGISTRATION
2nd ALEXANDRIA
BOY SCOUTS
SCOUTS CANADA
MONDAY, SEPT. 12 - 7:00 - 8:30 p.m.
Alexander School, Corner Bishop & St. Paul
BEAVERS 5—7 YRS. SCOUTS 12—14 YRS.
CUBS 8—11 YRS. VENTURERS 15—18 YRS.
Boys must be accompanied with parent or guardian in order to be registered.
For further information call:
Lucy Dupuis 525-3694 Shirley Goulet 347-3113
35-2c

Lost—Found

FOUND: a set of keys, near the Bank of Montreal in Alexandria. They can be picked up at the Glengarry News office. 35-n/c

LOST: black cat, female, wearing red collar, First of Kenyon, near Kenyon Dam Road. Tel. 525-1108. 35-1p

LOST: watch, Raymond-Weil, sentimental value (anniversary) gift, lost Aug. 20. Please call 525-2409. 35-3p

Coming Events

EUCHRE, Thursday, Sept. 1 at 8:30 p.m. in the Barb Hall, 50/50 draw. 35-1p

WEDDING RECEPTION
in honor of
JANE
Daughter of the late
Stanley and Léa Paquette
and
GUY
son of
Rolland and Claudette Delorme
FRIDAY, SEPT. 2
at Bonnie Glen, Hwy. 43
Music by Night Vision
Lunch served
Everyone welcome
35-1p

GLEN ROBERTSON SOCIAL CENTRE
874-2227 525-3283
* * *
First card party of the season
TUESDAY, SEPT. 6
8 p.m.
Sponsored by Club 65
* * *
Excellent Banquet Hall Facilities
for weddings, mixed parties, social gatherings, etc.
Good dates still available
for summer weddings, stags, etc.
35-tf

MIXED PARTY
in honor of
HEATHER BAKER
daughter of
Sherrill & Bob Baker
of Vankleek Hill
and
CHRIS MURPHY
son of
Mary Murphy and the late
Sterling Murphy of Cornwall
FRIDAY, SEPT. 2nd AT 9 P,M.
Murphy's Inn Music D.J.
Lunch served Everyone welcome
35-1p

CHARLOTTENBURGH RECREATION CENTRE
MINOR SPORTS
WINTER PROGRAMS
REGISTRATION
Saturday, September 10
10:00 a.m. to 3:00 p.m.
* * *
BINGO
Every Tuesday
8 p.m.
Jackpot $250 guaranteed
Everyone welcome
* * *
Good Hall Rental Dates Available
347-2411
35-1c

Births

McDONELL — Jamie and Mary (nee Morris) are proud to announce the safe arrival of their first child, a son, Rory John, born on Wednesday, August 17, 1988 at Oakville Trafalgar Memorial Hospital, weighing 9 lbs. 4 1/2 ozs. Proud grandparents are Mrs. Gwen Morris, R4, Alexandria and Francis and Kaye McDonell, Loch Garry.

CUMMING — D. James and Christine (Reid) are pleased to announce the arrival of their firstborn, a son Christopher "Curtis," born Tuesday, August 9, 1988 at the Hotel Dieu Hospital in Cornwall weighing 7 lbs. 2 ozs. Proud grandparents are Mrs. Georgette Reid of Cornwall and Donald Cumming of Maxville. Great grandmother is Mrs. Isabella Cameron of Maxville.

MacLEOD — George andf Olla (Newton) are thrilled to announce the arrival of their daughter Nora Kaitlin, on Friday, August 19, 1988, at the Royal Victoria in Montreal. She weighed 7 lbs. 2 ozs. First grandchild for Keith and Tootsie Newton, Pierrefonds, Que.

SORAMAKI — Kyle and Lynn (Leblanc) are happy to announce the birth of their son Benjamin Andrew, born Thursday, August 11, 1988 in Thunder Bay, weighing 8 lbs. 11 ozs. Proud grandparents are Ron and Martha Soramaki of Levac and Yvon and Lise Leblanc of Dunvegan.

Coming Events

The family of
DAN and COLOMBE RAYMOND
wish to invite you
to their parents
40th
WEDDING ANNIVERSARY
on
FRIDAY, SEPT. 2, 1988
in Maxville
For more information Tel. 527-5608
Music by "Celtic Country"
Everyone Welcome
Lunch Served
35-1p

WEDDING RECEPTION
in honor of
ALYSON
daughter of
Eldred and Murdena Scott
of Maxville
and
DAN
son of
Rodolphe and Monique Mainville
of Monkland
SATURDAY, SEPT. 10
in Maxville
Music by 'The Butlers'
Lunch Served *Everyone Welcome*
For more info. 527-2040
35-2p

MIXED PARTY
in honor of
SUSAN SEGUIN
daughter of
Mr. & Mrs. Raymond Seguin
of Gloucester
and
PAUL LEGAULT
son of
Mr. & Mrs. Marcel Legault
of Moose Creek
SATURDAY, SEPT. 10th
in Moose Creek
Music: Disco Lunch served
Everyone Welcome
35-2p

CLASSIFIED

Only $3.50

(20 words)
2nd week 50¢ less
RATES

General Classified — $3.50 for 20 words, plus 10¢ for each additional word.

Births, Found, Graduations, Anniversaries (50th and over) will be accepted free, with picture.

Classified Display — 39¢ per agate line. We reserve the right to place all advertising under the appropriate classifications.

Box Numbers — $5.00 per week (includes Box), c/o The Glengarry News, Box 10, Alexandria, Ontario K0C 1A0.

Deadline for advertising: Monday, 3 p.m.

ALL ADS MUST BE PAID FOR IN ADVANCE

Misc. Sales

YARD sale, Sept. 3 and 4, 334 Dominion St. Tools, household items, toys, etc. Something for everyone. 35-1p

YARD sale, 1 mile west of Fassifern, cement mixer, new rabbit wire, chicken wire, couple of scales, new water softener, etc. 35-1p

APARTMENT sale, starting Wednesday, August 31 till sold out, 28 Lochiel Street East, Alexandria. 35-2p

MULTIPLE family yard sale, east end of Monkland, Sat. and Sun., Sept. 3 and 4, begins at 8 a.m. 35-1p

Entertainment

ST. EUGENE HOTEL
St. Eugene, Ontario
FRIDAY & SATURDAY
SEPTEMBER 2 and 3
Entertainment by
CLAUDE QUAN
and Country Pals
Everyone welcome 35-1c

CHEZ PAUL HOTEL
Dalhousie, Que.
ROCK 'N ROLL
DANCE
FRIDAY NIGHT
and
SUNDAY NIGHT
Music by "Jake at Work"
Everyone Welcome 35-1c

In Memoriam

LAPINE — In loving memory of a dear son, brother and uncle — Richard who departed this life August 28, 1978.
Never more than a thought away
Quietly remembered every day.
—Sadly missed and lovingly remembered by Mom, Edna and Debbie. 35-1p

SNIDER — In memory of our dear friend, Howard Snider, who passed away Aug. 26, 1983.
"Gone but not forgotten."
—Always remembered by friends Gordon Pidgeon, Mary Pidgeon and family. 35-1p

MONTGOMERY — In loving memory of a dear mother and grandmother Maimie who passed away August 31, 1971.
Time slips by, but memories stay,
Queitly remembered every day.
Happy thoughts of times together,
Memories that will last forever.
—Ever remembered by Mabel, Roger and family. 35-1p

O'CONNELL — In loving memory of a dear daughter and sister Brigitte, who passed away on August 31, 1977.
We did not know what pain she bore
We only know she passed away.
To part with one we loved so dear,
For what it meant to lose her,
No one will ever know.
She gave us years of happiness
No one can take away,
We miss you Brigitte and always will
When evening shadows are falling
And we sit in quiet alone
To my heart there comes a longing
If you only could be with us.
—Always remembered, and missed by Dad, Mom, Maureen and Wayne. 35-1p

McGEE — In loving memory of a dear daughter and sister Margaret who passed away September 5, 1982.
—Sadly missed by Mom, Dan, Jack and Kevin. 35-1p

O'CONNELL — In loving memory of our dear granddaughter Brigitte who died Aug. 31, 1977.
We often think of days gone by
When we were all together
A shadow o'er our lives is cast
Our loved one is gone forever.
—Sadly missed and lovingly remembered by pepère and memère O'Connell. 35-1p

Cards of Thanks

MacCRIMMON — Laggan Coed players and parents deserve thank yous for a fun-filled soccer season and gifts of the hanging plant and beautiful silk scarf. Special support was given by Gordon Fraser for supplying new team shirts and to several young referees who volunteered their services.
—Your coach, Janet MacCrimmon. 35-1p

TROTTIER — We would like to express our sincere thanks to our children, friends and relatives who attended the wine and cheese and dinner and for all the lovely gifts making our 50th anniversary such a success and a memorable one that we will always remember.
—Cordelia and Arcade Trottier. 35-1p

WHITE — To all who attended my husband's funeral, the Legion Branch 544, PUC, councillors, kind neighbors who sent in food, mass cards, flowers; those who visited the funeral parlor, Rev. Thomas Villeneuve, Ladies Auxiliary, for the lovely lunch — your kindness will always be remembered.
—The White family. 35-1p

MacMASTER — We would like to express our sincere thanks to the many friends, neighbors and relatives who made our evening such a special one. It was a night we will both cherish and remember forever.
—Earl and Lori. 35-1p

Misc. Sales

YARD SALE
SEPT. 3, 4 and 5
from 9 a.m. to 6 p.m.
Fassifern, Kenyon Conc. 6
7 km west of highway 34
(follow the signs)
Furniture, stove, tables, dishes, doors, books, skates, games, syrup trays, etc. 35-1p

Family
Yard Sale
SEPT. 3, 4 and 5
Rubber tire buggy, pictures in picture frames, furniture, stroller, tools, oil and electric lamps, antiques, mugs.
1/2 mile north of Alexandria on Highway 34
35-1p

CLEARING HOUSE SALE
SEPT. 10 & 11
9:00 to 5:00
Third St. West
Green Valley
Everything must go!
35-1p

4-day Garage Sale
"SPECIALS"
Fri.-Sat.-Sun.-Mon.
2, 3, 4 & 5
4 Jo-Ann St.
Mobile Home Park
off the 1st of Kenyon
South of Alexandria
Many, many articles too numerous to mention. Rain or Shine.
35-1p

YARD SALE
FRIDAY, SEPT. 2
SAT. SEPT. 3
SUN. SEPT. 4
Furniture
and many household items,
rain or shine at
106 Conroy Crescent
35-1p

Marine

FOR sale: 10 h.p. Johnson outboard motor with tank, $300 firm. Call after 4:30 at 525-1985 or day at 525-4250. 35-1p

Articles for Sale

PLYWOOD super special BMR Casselman Plywood: 4x8' spruce; 3/8" $11.55; 1/2" $14.39; 5/8" $17.25; 5/8" tongue and groove $17.70; 3/4" $22.75; aspenite 4x8' $6.50; vinyl double — 4 white 67¢ per sq. ft. Unbeatable prices on windows. Tel. 613-764-2876. 29-tf

PAINT clearance, 6, white latex $9.99 interior-exterior; metal roof paint, $17.99 per gal., assorted colors, $5.99, 4 litres. In Glen Robertson. Tel. 874-2035. 30-6c

MUSICIANS Pianos! Martin-Orm mahogany, Apollo, baby grand, walnut. Choose from others. Tune, repair, buy. Call anytime, Al's Piano Shop, 932-1825. 31-5c

COMPTOIRE Populaire has for sale new and used furniture, china cabinets, antiques, bicycles, grass picker mower, baby necessities, footwear, skates, skis, clothing, fabrics, curtains, wool, snow suits and etc. Tel. 525-3445. 100 St. James St., Alexandria. 32-8p

TENT trailer, sleeps 4, good condition, make an offer. Tel. 347-7783. 34-2p

SMALL skidoo helmet, open face; 6-string guitar, very good shape; Judo suit, beige, new, size 31. Tel. 525-3855. 34-2p

GUNS for sale: Remington 12 guage Model 1100 semi-automatic, $450; Savage Model 99E lever-action Cal 243 Win., $450. Call evenings, 347-2815. 34-2p

BLUE velvet chesterfield and chair (very modern), set of 3 living room tables, dryer, Homespa Whirlpool, TV, electric lawnmower, bar fridge, ironing board. Reason for selling — moving. Call between 4 and 8 p.m., 525-2165. 34-2p

PROPANE heater Hunter wall unit with thermostat, bought March/88, used one month, $700. Tel. 347-7442 after 6 p.m. 35-2p

Cards of Thanks

THANK YOU

I would like to take this opportunity to thank the customers and staff of the Priest's Mill Restaurant for their kindness and support during the past 10 years. Looking forward to your continued support in whatever field I should endeavor.

Yours Sincerely
Rosemary Cameron
35-1c

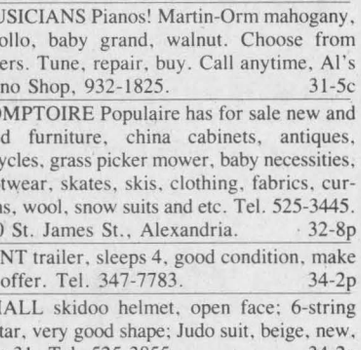

Articles for Sale

QUEEN-SIZE mattress with box spring and rail frame, in excellent condition, 20-yr. guarantee with it. Asking $250. After 5 p.m. Tel. 525-4186. 35-1p

COLONIAL style living room set for sale, brown and beige tweed, 5 years old, in very good condition, has to be seen. Call 525-2129 after 5 p.m. 35-2p

CARPET, royal blue 9x10, good condition, with underlay $100; also honey been equipment extractor and storage tank boxes, $100. After 6 p.m., Tel. 525-2610. 35-1p

BOWLS! Bowls! Many sizes, glazed in attractive and unusual colors at the Apple Hill Pottery, south and west of Apple Hill. Tel. 528-4329. 35-1p

SUPER liquidation fall sale. Plywood, 1/2", $12.50; 5/8" $14.50; aspenite 1/4" $3.95; 7/16" $5.95; 5/8" $8.95; 2x6x8 $1.50, 2x10x14 $7; 2x8x12 $4.80; shingles 15 year #2 $8.25; pressed wood 5/8, $4, all spruce wood. Check our low prices. We deliver anywhere. Tel. 1-562-8501, 1-514-562-8501. 35-2c

USED windows, 18 with wooden frames, 30"x27 1/2", two 29"x14", one 63 1/2x31", 5 aluminum, some with screens, 30"x54 1/2, one 63 1/2x31. $5 each or $100 for the lot. Tel. 527-5393. 35-2p

DISPLAY cabinet with light, will lock, 77"x50"x18" deep and 20" legs; young Muscovy ducks. Tel. 874-2545. 35-2p

BALDWIN organ. Tel. 529-2933. 35-2p

ANTIQUE box sleigh, carriole and buggy for sale. Evenings only (514) 269-2697. 35-2p

GARAGE door, one piece 8'x7', steel with hardware; window 28"x52" double pane slider; H-beam for woodsplitter. Call 931-1937. 35-2p

XR80 weedeater with blade attachment, $200 or best offer. Tel. 538-2230. 35-1p

Courses

SAUVÉ CERAMICS
Green Valley, Ont.
Register now for classes beginning Tues. Sept. 6 and Thurs. Sept. 8
For more information call Gert at
525-1915
34-2p

Dancing Lessons
Instruction in Highland, Scottish national, folkloric, step-dancing and tap
Classes in Maxville, Alexandria, Martintown and Orleans
To start in late September
For information, call:
MacCULLOCH
School Of Dancing
528-4307
(Orleans(824-5415)
35-2c

Articles for Sale

CHILD'S bedspread and matching curtains for bunk bed, (Return of Gedi pattern), drapes, light green, 8'x84", boys tap shoes, size 12. Tel. 874-2499. 35-1p

OLSEN wood and oil furnace with tank and oil, used 5 years. Tel. 525-2117. 35-1c

ELECTRIC organ, under counter, white Kenmore dishwasher, cabinet stereo, folding metal table, patio drapes, bedspread, white embroidered sheers. Tel. 525-1572. 35-1p

3 mobile axles, less wheels; 12 ft. aluminum boat; EMT pipe bender, 1 1/2", 1 3/4", 2"; gas furnace 120 BTU; 1-piece bathtubs, bone and gray color; used hot water tank. Tel. 525-2493. 35-2p

1984 20-ft. Taylor coach trailer, sleeps 6, fully equipped, asking $9,000 negotiable; 10-speed man's bicycle, $75. Tel. 525-2285. 35-1p

14' camping trailer, sleeps 4, 3-way fridge, stove, air conditioner, canopy and screen plus accessories, $2,000; large airtight wood stove, $400 and 21 feet insulated chimney with T and clean-out. Tel. 525-3024. 35-2p

BACK yard shed for sale, 10x6, in very good condition, almost new. Tel. 525-3325. 35-1p

1945 L'Islet kitchen wood stove, white with black trim, in very good condition; also dog house for large dog. Tel. 525-2575. 35-1p

HEAVY bag for boxing or Karate workout, $50. Tel. 525-1562. 35-1p

GAS TANKS
for
Cars and light Trucks
Reconditioned with
Warranty
Available now at
ASP
431 Main St., South
Alexandria
525-3620
40-tf

FOR SALE: HOUSE KITS
Number
201, 26x36 2 bedrooms $11,350
202, 26x42, 3 bedrooms $12,400
203, 26x42, 3 bedrooms $14,200
204, 26x42, 3 bedrooms $14,995
205, 26x50, 3 bedrooms $14,995
206, 28x60, 2 bedrooms & garage $20,200
207, 30x60, 3 bedrooms & garage $21,975
208, 32x58, 5 bedrooms, 2 storeys garage, $34,900
209, 24x30, garage kit $3,510
210, 26x44, 2 bedrooms $13,450
211, 30x66, 2 bedrooms & garage $18,995
212, 32x46, 3 bedrooms, 2 storeys garage $24,350
Note: 2x6 framing, 6" insulation, vinyl siding, windows and doors, etc. For further information please call: 1-514-264-5533 or 5370
D.N. Racine Inc., Athelstan, P.Q. J0S 1A0 25-11c

Courses

CPR—FALL COURSES—GMH
1—Basic Rescuer Recertification — $20.00
Sept. 28 — 4 hours — 6:30 - 10:30 p.m.
2—Basic Rescuer — $40.00 - 14 hours - 7 - 10:30 p.m.
Oct. 5, 12, 19, 26 — Healthcare workers, firemen, policemen, etc.
3—Heart Saver — $20.00 - 6 hours - 7 - 10 p.m.
Nov. 2 & 9 - General Public
4—Infant Child - $25.00 - 7 hours - 7 - 10 p.m.
Nov. 17 & 23 - Childcare workers, babysitters, parents
5—Basic Rescuer Recertification — $20.00
Nov. 30 - 4 hours - 6:30 - 10:30 p.m.
All courses are Wednesdays.
For further information, phone 525-2222
Ext. 111, 8 - 4, weekdays
35-1c

LEARN A TRADE!
INDUSTRIAL WOODWORKING
OR
MACHINE SHOP
IT'S FREE!

Come to St. Lawrence and learn the skills you need to get a job in industrial woodworking or in a machine shop. Our 24-week programs combine classroom learning with hands-on experience in our shops. In addition, you'll get on-the-job experience with local industries. All this is offered to you at NO CHARGE. A training allowance will also be paid to qualified applicants to cover living expenses while you study.
To be eligible:
—You must be unemployed or working part-time (20 hours per week or less)
—You must be out of school for at least three months
—You must NOT have earned a post-secondary degree or diploma
If you want a career in industrial woodworking or in machine shop and you are eligible, call:

Scott Woodall
Trades Department
ST. LAWRENCE COLLEGE SAINT-LAURENT
937-1517

This program is being offered under the Job Entry option of the Canadian Job Strategy.
35-1c

ST. LAWRENCE COLLEGE SAINT-LAURENT
BROCKVILLE CORNWALL KINGSTON

Articles for Sale

PHOTOCOPIER SCM model 132, in good working order with supplies, $250 or best offer. Trottier Farm Supplies, Tel. 525-3120. 34-2c

BEDROOM set, kitchen sets, china cabinet, dresser, lazy boy chair. Tel. 525-2816. 34-2p

BOOKS by Glengarry authors including Ralph Connor, Dorothy Dumbrille, Grace Campbell and others. For hard to find ones, contact Gordon Winter, Maxville, 527-2888. 34/3/nc

CONTEMPORARY walnut finish dining room suite comprising table with 2 extension leaves, buffet, hutch and six chairs, $300. Tel. 528-4644. 34-2p

FOR sale: apt. size washer and dryer, $400 for both; TV antenna, wagon wheel sailing lamp, 2 living room chairs, wooden ext. door, white aluminum screen door, 3 windows with white vinyl, thermo window with white vinyl, all in good condition, 2 and 3 years old. Reason for selling — renovation. Tel. 525-3429 or 525-1361. 34-2c

LARGE metal desk and swivel chair, suitable for college student, $95; quantity of used water bowls; quantity of old cedar rails. Tel. 347-3690. 34-2p

LONG box truck cap for small pickup, good condition. Tel. 525-2805. 34-2p

2 air-tight wood stoves, large and medium. Tel. 874-2635. 34-2p

SOFA and chair, brown and beige tone, good condition, asking $200. Tel. 525-1479. 34-2p

19" Panasonic portable B/W TV, $50; 21" Admiral cabinet B/W TV, $50; Conn electric organ in solid wood cabinet, two keyboards, all rhythms and beats, $1,100 firm. Tel. 874-2255. 34-2p

FRIDGE $200, stove $150, works great; also kitchen table, car racks, chair, school desk; 1980 Honda Accord, solid, dependable, $2,475. Tel. 347-7747. 35-1p

BOLER trailer, sleeps 4, fully equipped, excellent condition; computer IBM PC JR. colored monitor, printer, software. Best offers. Tel. 527-2515. 35-2p

HARDWOOD / FLOORING
CABINET / DOORS
KILN DRIED / LUMBER
SOURCE WOOD PRODUCTS LTD.
CORNWALL
932-5300
10-26c

FILING CABINETS
MODERN HORIZONTAL TYPE
EXCELLENT CONDITION
CHECK FOR DETAILS
Open 7 Days
5 km west of Fassifern
GLENGARRY SURPLUS
525-3864
35-2p

WHITE PINE LUMBER
Rough and Dressed
Quality Pine
Solid Pine Doors,
Panelling and Mouldings
(non jointed)
Top quality kiln dried hardwood oak, birch, maple and cherry
Select cedar panelling and decking
Ken Alexander
525-3040

Vehicles for Sale

USED VEHICLES
CARS & LIGHT TRUCKS
WARRANTY AVAILABLE
1986 Buick Century, 4-dr., auto., PS & PB, clean car
1986 Chev Celebrity, 4-dr., auto., air, cruise
1985 Chrysler New Yorker, 4-dr., low miles, fully loaded
1984 Dodge Charger Shelby, 2-dr. 5-speed, sunroof
1983 Ford Escort, 2-dr., manual
1983 Nissan SOLD 4-dr.
1982 Pontiac 6000 Le, 4-dr., fully loaded
1982 Olds Cierra Brougham, 4-dr. fully loaded
1982 Olds Omega, 2-dr., auto., 6-cyl., PS & PB
1981 Reliant SOLD
1981 Pontiac Phoenix, 2-dr., auto., PS & PB, AM/FM radio
1981 Acadian, 4-dr., good condition SOLD
1981 Olds Omega, 4-dr.
1981 Volkswagon Rabbit, 5-speed
1979 Pontiac Grand Prix, 2-dr., auto., PS & PB, air SOLD
TRUCKS
1983 Mazda, long box
1980 Dodge 1/2 ton pick-up, short box, 6-cyl., auto.
1—19 ft. Rover camper, A-1 condition, well equipped with washroom
TROTTIER
SALE CENTRE
525-1925
after 6 p.m.
Bob-525-3053 Fern-525-2727
Hwy. 34, South Alexandria

Vehicles

1985 Chev Cavalier, A-1 condition, has to be seen. Call Mike, 525-1787 after 3 p.m. or 347-2202 anytime. 35-2p

1981 TransAm, T-roof, automatic transmission, AM/FM radio, as is, $4,500. Tel. 525-2867. 35-1p

1977 Harley Davidson sportster, very good condition, rebuilt last fall, needs minor work (rings and throttle cable) $3,200 firm; also 1972 Demon, 85,000 miles, good condition, $1,200 firm. Tel. 525-2373. 35-2p

1983 Toyota Tercel, 4 wd stationwagon, excellent condition, new tires, brakes, etc., with many extras. Safetied. Asking $5,200. Tel. 525-2898. 35-2p

'80 Chev 1/2-ton truck, 305, certified, $4,800; '73 Dodge 1/2-ton truck, 318, $600, as is; utility trailer, $450. Tel. 528-4497. 35-2p

1985 Honda Prelude, like new. Tel. 347-7701. 35-2p

1984 Pony, GLS, asking $2,900 with safety. Call evenings, 525-4597. 35-2p

1981 Olds Omega Brougham, fully loaded, 4-door sedan, very good condition. Tel. 525-2616 after 6 p.m. 35-3p

1980 Pinto hatchback, clean body, major rebuilding by professional mechanic, $1,500. Tel. 525-3194. 35-1p

1983 Plymouth Reliant, good condition, $1,800 or best offer. Tel. 347-7287 or 347-7538 or leave message. 35-1p

1979 Ford Fairmont, needs some work, selling as is. Tel. 525-2639. 35-2p

1981 Pontiac Lemans stationwagon, $500. Tel. 874-2848 after 6 p.m. 35-1p

1979 Ford, $1,000 or b.o., as is. Tel. 525-2808. 35-1p

1978 Datsun stationwagon, good condition, $350 or best offer. Tel. 525-3429 or 525-1361. 34-2c

1976 Olds 88 for sale, mechanically good, $350. Tel. 347-3690. 34-2p

1987 Mustang, GT Cobra, 5-speed, fully equipped except air, low mileage, $14,000 or best offer. Tel. 874-2631. 34-2p

1972 GMC 1500 pickup, good condition. Tel. 525-2805. 34-2p

Ray Grégoire's
RIVERVIEW DODGE
Chrysler-Mitsubishi-Dodge Cars & Trucks
DODGE CHRYSLER
Used Car Savings
on our
ALEXANDRIA LOT

'87 TURISMO, 2-dr., auto., sunroof, only 40,000 km
'87 TAURUS, 4-dr., auto., PS & PB, AM/FM stereo, only 37,000 km
'85 CHEV CITATION, 4-dr. hatchback, auto., PS & PB
'85 PLYMOUTH RELIANT 'K' 4-dr., auto., PS & PB, AM/FM radio
'84 PONTIAC Bonneville, 4-dr., auto., PS & PB
'83 BUICK CENTURY LIMITED, 4-dr., fully loaded, low miles

TRUCKS
'85 DODGE Mini-Van, auto., PS & PB, AM/FM stereo, only SOLD
'84 FORD F-150 1/2 ton pick-up low mileage

Ray Grégoire's
RIVERVIEW DODGE
Chrysler-Mitsubishi-Dodge Cars & Trucks
DODGE CHRYSLER LTD.
Main St., South
Alexandria, Ont.
525-4760 or 347-3723

Is Your
SIN
on page 5?
CHOICE USED CARS
Used....but not abused!
1987 TEMPO
1986 SUNBIRD
1986 CIERRA BROUGHAM
1985 PONTIAC 6000
1985 DODGE 600
1984 CAMARO
1984 TOPAZ
1984 OLDS CUTLASS SUPREME
1983 TOYOTA TERCEL
1983 THUNDERBIRD
1983 COUGAR
1980 GRAND MARQUIS
TRUCKS
1987 RANGER
1987 FORD F-150 XLT
1987 NISSAN KING CAB
1986 FORD CLUB WAGON VAN
1984 DATSUN PICK-UP
1981 FORD 1/2 TON
Many Do-It-Yourselfers
Starting at $350
GLENGARRY
FORD - MERCURY
ALEXANDRIA, ONT.
Mon. to Fri. 8 to 8: Sat. 9 - 3
Where You, The Customer Are Always No. 1
12 or 24 mo. Warranty available
Hwy 34, Alexandria
525-3760

Farm Machinery

41'x7'' Allied grain auger for sale, hopper down spout. Tel. 347-3521. 35-2p

WOOD splitter for rent, $40 per day delivered. David Geddes, Apple Hill, Tel. 528-4915. 35-5p

DION threshing mill, 22'x38', in good condition; Massey 20 tractor, good condition. Tel. 525-2355. 35-3p

JOHN Deere 34 harvester with corn head. Phone after 8 p.m., 527-5427. 35-2p

NEW Idea corn picker for sale, just west of N. Lancaster. Tel. 347-7319. 35-1p

Vehicles for Sale

1979 TransAm, top shape, T-roof, AM/FM radio, mag wheels, etc., $5,000 firm. Tel. 347-2530. 29-tf

1976 Buick Park Avenue, fully loaded, to be sold as is. Tel. 347-2096. 32-4c

SUNBIRD G.T. 1987, 5-speed, sun roof, cruise control, etc., 60,000 km., $9,900 or trade for 1987 pickup. Tel. 874-2629. 32-4p

1979 Pontiac Lemans, good condition, owned by lady. Tel. 874-2051. 33-3p

1983 Citation 3500 skidoo, good shape. Tel. 525-3855. 34-2p

1985 Cadillac sedan de Ville, white. Tel. 525-2546. 34-2p

MOTO Cross 1987 YZ-80, A-1 condition, includes boots, gloves and helmet. Call 525-2904. 34-2p

1980 Pontiac Sunbird, V-6. Tel. 525-2182. 34-2p

CHEV - OLDS TITLEY ALEXANDRIA, ONT.

GREAT SAVINGS

1986 Olds Delta 88, 4-dr., sedan, loaded, air cond.
1986 Olds Cutlass Supreme, 4-dr., auto., PS & PB, AM/FM, air, low miles
1986 Chev Monte Carlo, 2-dr., V-8, auto., PS & PB, air cond.
1986 Chev Celebrity, 4-dr., air, auto., PS & PB
1985 Olds Delta '88 station wagon, 9 passenger, auto., well equipped
1985 Cavalier, 2-dr., manual, PS & PB, AM/FM, sunroof
1985 Toyota Supra, 2-dr., like new, only 42,000 km
1984 Plymouth Horizon, 4-dr., auto., good condition
1984 Pontiac Acadian, 2-dr., auto., sunroof
1983 Pontiac Grand Prix with T-roof, auto., PS & PB, AM/FM $6,475
1982 Pontiac Grand Lemans station-wagon, auto., PS & PB, air conditioning
1982 Chrysler LeBaron, 4-dr., auto. PS & PB
1981 Chevette, 2-dr., auto
1981 Chev Caprice, 4-dr., V-8, auto, PS & PB
1980 Pinto Wagon, auto.
1980 Camaro, auto., PS&PB
1980 Monarch, 4-dr., auto., PS&PB

TRUCKS

1988 Chev S-10 extended cab. V-6, 5-speed, low miles
1988 Chev S-10 pick-up, 5-spd man., PS & PB, AM/FM stereo, only 5,000 km SOLD
1985 Chev 1/2 ton pick-up, PS&PB, V-8, AM/FM stereo
1984 Nissan extended cab, 4×4, pick up, Fibrabec box

OTHER VEHICLES TO CHOOSE FROM
WE BUY CARS AND TRUCKS FOR CASH

525-1480 or 347-2436

Farm Machinery

6 antique tractors for sale, with steel wheels, a Fordson, 2 Case C models, 3 International, 1020 McCormick model. Tel. 874-2961. 35-1p

FORD 8N tractor with plow, $2,300. Tel. 347-7298. 35-2p

USED MACHINERY

1—NH 479 haybine
1—NH 469 haybine
1—NH 411 disc-bine
1—NH Super 717 harvester with 2 heads
1—NH 273 Baler
1—NH 273 Baler with thrower
1—NH 770E Snapper Head
1—NH 310 Baler
2—NH 718 Harvesters with 2 heads
1—JD 24T Baler
1—MF 72 combine SOLD
1—MF 35 combine
1—MF 36 swather - very good condition
1—NH 33 chopper
1—IH 555 forage harvester
1—IH 240 tractor
1—Ford 9N tractor with loader and many attachments SOLD
1—Hay rack
1—NI cornsheller & snapper
1—MF 410 combine with 3 heads
1—Kverneland 3-furrow plow

Ford FORD NEW HOLLAND FERNAND CAMPEAU et Fils Inc.

Open: Mon. - Fri. to 5:30 p.m.
Saturdays 8 to 4 p.m.
Dalhousie Station
347-7511

TROTTIER
SALE CENTRE
525-1925
or after 6 p.m.
Fern-525-2727 *Bob-525-3053*
Hwy. 34, South Alexandria

USED MACHINERY

TRACTORS

1—Ford 8N
1—Ford 8N with loader
1—Kubota, 18 hp. diesel, good cond.
1—JD 510 SOLD
1—Ford Dexta diesel
1—AC 180 tractor, 70 h.p.
2—JD 510
1—Mitsubishi 15 h.p. with mower, brand new

EQUIPMENT

1—MF 35 combine, good shape
1—IH 80 pull-type combine
1—Payloader SOLD
1—MF model 12 baler
1—Ford Haybine
1—NH 7-ft. hay mower
1—Ford 7-ft. hay mower

Good Selection of Plows

Howse brush cutters, 5-ft. brand new, new blades, 3 pth, good choice

Stihl Chainsaws available

Buy, Sell or Trade
Used Farm Machinery

Vehicles for Sale

Roy's GARAGE (Green Valley) LTD. PONTIAC BUICK Cadillac GMC Trucks

GREEN VALLEY, ONT. 525-2300
(Cornwall Area) 347-7312

GOODWILL USED CARS

1987 PONTIAC 6000, 4-dr. with air, 1 owner, only 61,000 km.
1987 CADILLAC SEVILLE, 4-dr., fully equipped, including sunroof, low miles, one owner
1987 CADILLAC FLEETWOOD, 4-dr., fully equipped, low miles, one owner
1986 CHEVETTE CAMEO, 4-dr., auto., radio, low miles
1986 ACADIAN, 2-dr., 4-speed, radio SOLD
1986 PONTIAC SUNBIRD, 4-dr., 4-cyl. 5-speed with unlimited km warranty
1985 PONTIAC PARISIENNE wagon, fully loaded
1985 PLYMOUTH CARAVELLE, 2-dr., fully equipped incl. air
1985 BUICK CENTURY LIMITED, 2-dr., 6-cyl., auto, PS & PB
1984 CHEV IMPALA, 4-dr., auto., PS & PB, very clean, 1 owner
1984 PONTIAC PARISIENNE, 4-dr., 1 owner, low miles
1984 BUICK LESABRE LIMITED, fully equipped
1984 PONTIAC BONNEVILLE, 4-dr., auto. PS & PB, air conditioning
1983 HONDA ACCORD, 2-dr., hatchback, 5-speed
1983 MERCURY LYNX, 2-dr., auto.
1983 BUICK SKYLARK, 2-dr., V-6, auto., PS & PB
1983 CAMARO, V-6, auto., T-Bar roof, AM/FM stereo
1983 BUICK REGAL, 4-dr., well-equipped, two-tone
1983 PONTIAC PARISIENNE, 4-dr., auto., PS & PB, 1 owner, low miles
1983 BUICK LESABRE LIMITED, 4-dr., fully equipped
1982 PLYMOUTH RELIANT, 4-dr., auto., PS & PB
1982 CADILLAC COUPE DE VILLE, 2-dr., fully equipped
1982 CADILLAC SEDAN DE VILLE BROUGHAM, fully equipped
1982 PONTIAC 6000 LE, 2-dr., auto., PS & PB with air, one owner
1981 MERCURY CAPRI, 2-dr., hatchback
1981 BUICK SKYLARK, 4-dr., 6-cyl., auto., PS & PB

1980 CHEV CAMARO, auto., PS & PB

TRUCKS

1987 FORD F-150 pick-up, only 19,000 km
1987 CHEV S-10, auto, like new
1986 CHEV ASTRO VAN recreation conversion, fully eqp'd, with air
1984 GMC S-15 Tonneau cover, good shape
1984 CHEV 3+3 Crew Cab pick-up, V-8, auto., PS & PB

Farm Machinery

COMBINE, 615 International, 3-row corn head, 6-cylinder gas engine, good shape. Asking $3,200. Tel. 538-2851. 33-3p

OLIVER model 18 combine for parts, new drive belt, $450; also Ghel grinder-mixer, $550. C. Van Drunen, 525-2574. 33-3p

INTERNATIONAL W4 tractor, good condition, $1,000. Tel. 537-8537 after 6 p.m. 34-2p

INTERNATIONAL manure spreader, 175 bushels, good shape. Tel. 674-5418. 34-4p

51 ft. Brant grain auger, PTO drive 8'', like new, $2,000. Tel. 347-3570. 34-2p

INTERNATIONAL combine 3-row corn head, 6-cylinder gas engine with cab, asking $3,200. Call 538-2851 after 6 p.m. 34-3p

JOHN Deere snow blower, new, will fit John Deere garden tractor, model 108 or 111. Bargain. Tel. 527-5777. 34-2p

MAXVILLE
Farm Machinery Ltd.

Ford FORD NEW HOLLAND SALES SERVICE PARTS

Interest Free Until June 1/89
or
Low Finance Rate on
New or Used Equipment

1—Cockshutt 1855 tractor
1—Ford 3000 tractor
1—Universal 350 demo
1—David Brown 990 tractor
1—NH 469 haybine
1—IH 990 haybine
1—NH 846 round baler
1—NH 273 baler
1—NH 268 baler
1—Ford 530 baler
1—Massey 12 baler
1—Massey 9 baler
1—NH 67 baler
1—JD T-24 baler
1—NH 23 blower
1—Bush Hog, 19 ft. disc
1—GHEL 87 blower
1—Kewanee disc, 13 ft.
1—IH disc 12 ft.
1—NH 717-S, elec. cont.
1—NH 718 harvester elec. cont.
1—NH 676 man. spreader tandem
1—NH 518 man. spreader
1—NH 513 man. spreader (exl.)
1—NH 512 man. spreader
1—JD 4x16'' semi mount
1—IH 4x16'' semi mount
1—Overun 5x16'' semi mount
1—Ford 3x14'' 3 pth.
1—KVERN plow, 5-fur., hyd.
1—NH 450 3-pt. mower
1—NH 256 rake
1—Allied auger 41'
3—wagons with racks
1—20' trough elevator
1—Allied auto stooker, orbit drive

Highland Road, Maxville
527-2834 35-1c

Ford FORD NEW HOLLAND TROTTIER FARM EQUIPMENT LTD.

Hwy. 43, Alexandria
Tel. 525-3120

FORD & NEW HOLLAND
Authorized Sales & Service

SPECIAL FINANCING
0% FINANCING
to 12 months
other low rates available
ask us for details

USED TRACTORS

1—Ford 3910 (350 hrs.)
1—Ford 7710 and cab *(Like new)*
1—Ford 6610 and loader (excellent)
1—Ford 5000 & cab
1—Ford 4610 (600 hrs.) SOLD
1—Ford 3000 (diesel)
1—Ford 2600 & loader
1—David Brown 1200
1—Dexta Diesel
1—Ford 8N
1—MF 165 diesel
1—MF 135

Good Supply of Loader buckets custom fit to your loader.

8, 10 and 12 (on 20'' tires) ton wagons in stock
1—12-ton (15'' tires)
Zero grazers

NEW HOLLAND EQUIPMENT

1—NH 848 round baler
1—NH 520 manure spreader
1—NH 489 mower/cond., demonstrator

Lawn & Garden Tractors
Rear tine tillers, new & used
3 pth finishing mowers
Ford blades

USED EQUIPMENT

1—NI 325 picker/sheller
1—McCormick #80 pull-type combine
1—Allied auto. stooker

Good selection of used balers and mower conds

BUSINESS HOURS
8 a.m. to 5:30 p.m.
Sat. 8 a.m. to 12 noon

Garden Centre



Apples For Sale
Melba, Jerseymac, Paulared, Lobo
FRESH APPLE JUICE
Fritz Muller
Ste. Justine Orchard
3311 - 4th Rang
Ste. Justine de Newton, Quebec
1 km west of Rte 325
Tel: (514) 764-3440 34-2c

Farm Fresh
SWEET CORN
PEACHES & CREAM
Fruits, vegetables,
fresh cut
cabbage, cauliflower
and field tomatoes
also
home baked bread and pies
For more information call 347-2707
Hours after Labor Day
Weekends only
Sat. & Sun. 9 a.m. - 8 p.m.
Gerbig's
FARM MARKET
4 miles east of Lancaster
on old Hwy #2
Tel: 347-2707

Farm Machinery

MENARD
FARM SUPPLIES LTD

MF Massey Ferguson

TRACTORS & EQUIPMENT

1—Ford plow, 4 x 14
1—MF-9 baler
1—Pittsburg disc, 9-ft.
1—Allis Chalmers baler

1—MF 224 Baler
on special one only $8,995
WAIVER
of finance charges to May 1/89

LAWN EQUIPMENT

1—Lawnflite 8 hp with mower
1—Kubota 51'' snowblower
2—Woods rear-mounted 48'' mower

NEW ROPERS
IN STOCK NOW
12, 14, 16 & 18 hp

We're looking for work.
KUBOTA

MENARD
Farm Supplies Ltd.
André Séguin, Prop.
Green Valley, Ont.
525-2190
Business Hours
Weekdays — 8 a.m. to 5 p.m.
Saturdays — 9 am. to noon
33-1c

Real Estate

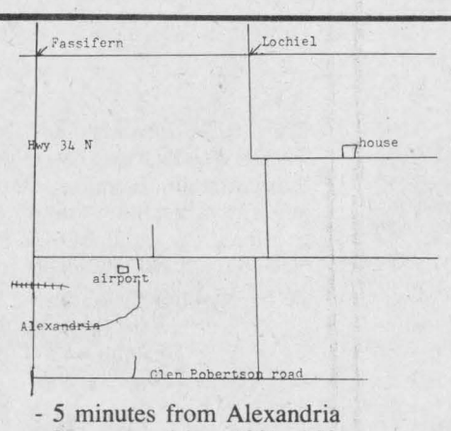

QUIET COUNTRY LIVING

Lochiel Township

NEW HOUSE FOR SALE

$75,000

William VanderByl

525-2186

- 5 minutes from Alexandria
- Large treed lot, 100'x 250'
- raised ranch style bungalow, 2,250 sq. ft. on two levels
- presently under construction — can be finished to your specs.
- 2 bedrooms (master 11'x 17') 3rd and 4th can be added on lower level

MAINTENANCE FREE
- brick and vinyl siding
- vinyl covered windows
- vinyl soffit and fascia
- steel front (with 2 side lights) and rear doors

- 6 inch walls with R20 INSULATION
- built in tub-shower unit — 1 piece, marble vanity top
- sumbersible water pump — no noise — 50 psi pressure
- European style kitchen
- 200 amp underground service — electric heat — hot water tank
- lower level fully insulated — can add bedrooms, family room, bathroom, etc.
- built to finest quality standards by VANDERBYL CARPENTRY

ALL THIS FOR ONLY $75,000 AND IF YOU BUY NOW YOU CAN STILL CHOOSE FLOOR TILES, VINYL FLOORING, CARPETS AND LIGHT FIXTURES.

35-2c

Garden Centre

The apples are ready!
Red apples and potatoes available
OPEN ALL WEEK
Best service on weekends
Pommes—Apples
Glen Robertson
SEIFFERT'S ORCHARD
613-874-2871 34-3p

Gauthier's Greenhouse Garden Centre
Complete Garden Centre
Trees & Shrubs
Bedding Plants, Perennials, Evergreens, Shrubs
RR #1, Curry Hill 14-tf
347-2237



MARLIN
GARDEN CENTRE
Freshly Picked
APPLES!
Weekdays 10 a.m. - 6 p.m.
Sat. & Sunday - 10 a.m. - 5 p.m.
MARLIN ORCHARDS
& GARDEN CENTRE
Hwy #2, 2 km west of
Summerstown Rd.
931-1213 24-tf

Real Estate

RE/MAX
REMAX CARILLON REALTY
137 Main St., South
ALEXANDRIA
525-4144

"SHOW A SIGN OF SUCCESS"

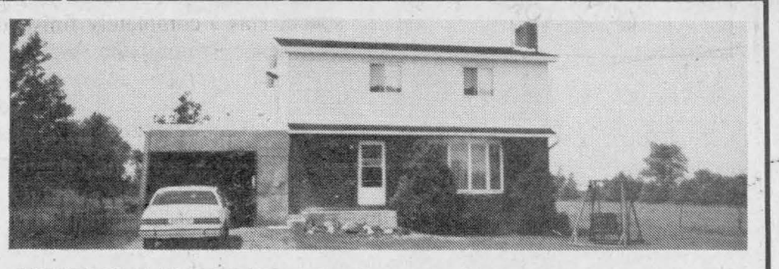

LOVELY, LANDSCAPED LOT, stone wishing well, stone barbecue, large garden area, house has 4 bedrooms, large kitchen and dining area, living room with fireplace, 1-4 pce washroom plus 1-2 pce in laundry room, full basement with 1 extra bedroom plus a semi-finished rec room. Asking $79,900 (Try your offer) MLS

GREEN VALLEY 3 BEDROOM BUNGALOW full basement with extra bedroom, laundry room, rec room has woodstove, electric heating. $69,900 MLS

ALEXANDRIA 3 BEDROOM BUNGALOW in mint condition. Oak cabinets in kitchen and bathroom, washer & dryer connections on main floor, full basement has 3 pce washroom and is framed for a one bedroom apartment with separate entrance, attached 1 car garage.

ALEXANDRIA STARTER HOME in good condition, has large kitchen with patio doors to new deck, 3 bedrooms, new bathroom, large laundry room, electric heating, 1 car garage with workshop. $59,900 MLS

ALEXANDRIA AREA features a 2 bedroom mobile home, plus a 1-1/2 storey log home in need of repairs, on a 1 acre village lot. Asking $33,000 MLS

LAND, LAND, LAND We have a good variety of building lots from 1 acre to 44 acre parcels in a 15 mile radius of Alexandria, Lancaster. For further information call Cathy or Jean Paul today!

For these or any other real estate needs, call
Cathy Claude or/ou Jean Paul Claude
Office 525-4144 Home 525-3047

Pets for sale

FREE to good home, 2-year-old Lab mixed, spayed, white. Call 527-5474. 34-2p

BLACK Lab puppies to give away. Call after 6 p.m., Glen Roy, 528-4688. 35-2p

10-month-old male Boxer for sale, $350 with papers; also purebred female hound, $250, for fox hunting. Tel. 524-2655. 35-2p

BEAUTIFUL Lassie pups for sale. Tel. 874-2486. 35-2p

Real Estate

2 nice country building lots, each 2.5 acres, fronting on Hwy. 43, 2 miles west of Alexandria, 235' frontage, severed and surveyed. Reasonably priced. Call 525-3177 evenings. 33-3p

4-apartment building for sale with lots of parking and good size yard, $1,200 monthly rent revenue, asking $87,000. Tel. 525-3492. 33-4p

FOR sale: Commercial business, Ontario and Quebec border, welding machinery, business in full operation, inclues all equipment, 2 mobile units. Commercial lots, garage and 4-bedroom home. For more information, call 874-2270. 34-2p

IF you're looking to build, we have a large selection of lots and acreage. Call René Jeaurond, 525-3202, sales rep for R. Vaillancourt Real Estate. 34-2c

LOOKING for a bungalow? We have some starting at $58,000. Call René Jeaurond, 525-3202, sales rep for R. Vaillancourt Real Estate. 34-2c

MODERN, new, 2-unit semi-detached building in Alexandria; nice location with lawn and garden. Units are easy to rent. Private sale. $88,850, P.O. Box 1197, Alexandria. Large potential for good, quick profit. 35-1p

DUPLEX, both units 3 bedrooms, in Alexandria; large lot with wooden patio, swimming pool and deck; good revenue, great potential, $59,900. Private. P.O. Box 1197, Alexandria. 35-1p

FOR SALE

COMMERCIAL BUSINESS
ONT. & QUE. BORDER

Welding & machinery business in full operation. Includes all equipment - 2 mobile units. commercial lots, garage and 4 bedroom home.

For more information call
874-2270 35-2p



HOUSE FOR SALE

HOPE ST., ALEXANDRIA

Newly built brick-front bungalow with garage, 3 bedrooms, oak flooring, oak cupboards, laundry room, whirlpool and shower. Partially finished basement, large patio deck. 525-3259. 34-1c

PRIVATE SALE

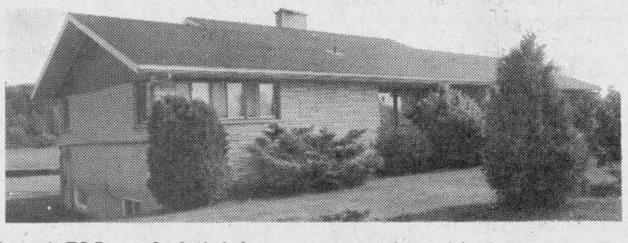

Modern 1,725 sq. ft. brick home on paved road in Lancaster Township only 10 minutes from Alexandria. This beautifully landscaped family home features 3 large bedrooms, large livingroom with fireplace, dining room, efficiency kitchen, laundry room, den, 3-pce bathroom with another ensuite. The full bsement has a rec. room with fireplace and a shop area with a large 5 ft. entry door. Detached, heated, 2-car brick garage with double doors, paved driveway and parking area. Sited on 4.5 well-groomed acres bordered by a winding creek. Ideal for commuters. For appointment to view, please call 525-3828 after 6 p.m.

R. Vander Haeghe

VANDER HAEGHE

REAL ESTATE & MORTGAGE BROKER

181 Main St., North **Tel. 525-1642**



Sales Rep.
Raylene Goulder
525-1642 or 347-3838



Broker
Robert Vander Haeghe
525-1642



Sales Rep.
Mavis Fletcher
525-1642 or 525-5016

we sell
BUSINESS OPPORTUNITIES

HOTEL, GROCERY STORE, RESTAURANT, FARM, REVENUE PROPERTY, REPAIR SHOP, CONVENIENCE STORE

ARE YOU LOOKING FOR A BUSINESS?

MAXVILLE



NEAT 1 1/2-storey, 2-bedroom home on edge of village. Why rent, when you can buy? $46,900. M.L.S.

ALEXANDRIA

LARGE BRICK HOME on lot 66x140 has Main Street frontage. $92,900 zoned commercial.

ALEXANDRIA

BUILDING LOTS from $21,000 and up. **SEE US FIRST**

ALEXANDRIA AREA

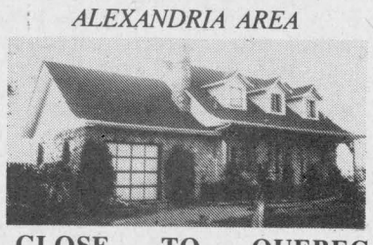

CLOSE TO QUEBEC BORDER. Has fieldstone exterior, attached garage and finished basement, $119,500. M.L.S.

ALEXANDRIA AREA

ELEVATED LOT 200x150, 2.6 km from town on paved road $13,000.

ALEXANDRIA AREA

SMALL BUILDING LOT paved road frontage. $6,900 1 minute from town.

ALEXANDRIA AREA

41 ACRES side road frontage, $36,900.

MARTINTOWN AREA



THE LIVING ROOM, KITCHEN, DINING ROOM, sauna and one bathroom take up the main floor. Think of the large living space! Has a completely finished basement, 8 foot patio doors, 3 bedrooms, brick exterior, sauna, 2 bathrooms, sundeck, landscaped with many trees, $93,900. *(If you are looking for a well built home.)*

LANCASTER AREA



HEY DAD! This is for you. This one has a work shop. **AND MOM** this 1 1/2-storey, 3-bedroom home could be a nice place for you and the kids. It's surrounded by mature trees and it also has a large lot, and the price is right too! $59,500. M.L.S.

GLEN SANDFIELD AREA



CLOSE TO QUEBEC BORDER this bungalow has a large lot, attached garage, full basement and more, $58,500. It's in good condition. M.L.S.

MAXVILLE

4-UNIT apartment building, gross income $15,120. *(Income will be the outcome.)* M.L.S.

CURRY HILL AREA

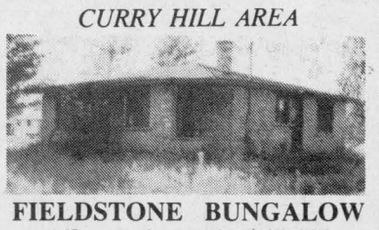

FIELDSTONE BUNGALOW on 1/2 acre lot, only $65,000.

GREEN VALLEY AREA

STONE AND RAIL FENCE surrounds 3 acres of pine, cedar & birch. 10 min. to Green Valley, 20 min. to Cornwall. $19,000

We have a **WAITING LIST OF BUYERS** for different types of properties which we don't have.

ARE YOU THINKING OF SELLING?

Don't Forget
the **RED CROSS**
BLOOD DONOR CLINICS

at the
TRINITY CHURCH HALL
105, 2nd Street
CORNWALL, ONT.
AUGUST 31
2 to 8 p.m.

ROYAL LEPAGE

Real Estate Services Ltd. Realtor

9th Road West, Green Valley, Ontario K0C 1L0

1-613-525-4163

Robert Poirier	Charlie Tobin	Pierrette LeBlanc	Daniel Latour
Green Valley	Long Sault	Iroquois	Cornwall
525-4163	534-2029	652-2628	937-0601

END OF SUMMER SALE



LOCHIEL HAMLET 3 bedrooms SOLD living room on 2 acre lot, $35,000 MLS

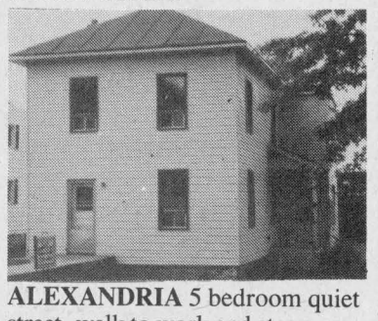

ALEXANDRIA 5 bedroom quiet street, walk to work and stores, re-insulated windows and siding, $49,500 MLS



CASSELMAN 2 bedroom, town water and sewers. Why pay rent? $47,500 MLS

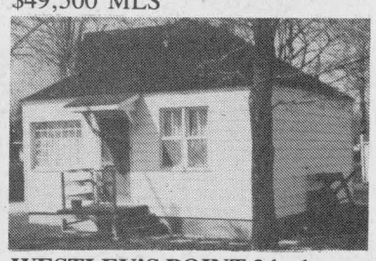

WESTLEY'S POINT 2 bedroom summer cottage with furniture at $29,900 MLS.



NEW LISTING $56,500. Dorney Rd. 3 miles west of Alexandria, 12 acres, hilltop setting with mature trees. Cottage style bungalow, modern kitchen, 4-pce bathroom and bright living room. Make this your retirement or starter home. M.L.S.

M. JEAN CAMERON

REAL ESTATE LTD. REALTOR



LAKEFRONT PROPERTY: 3.43 acres with 3-bedroom, 4-year-old home on Lake St. Francis in Lancaster area. Home has hilltop setting surrounded by mature trees. SOLD view by appointment only. Contact Stan MacIntosh, office 347-2215, res. 347-2813.



"MANY ASSETS" makes this 3 bedroom, 3 family room, 4 washroom home very special. Over 2,100 sq. ft. of living space. Large lot, located on Main St. in Lancaster Village. Call Diane for more info. Shown by appointment only.



JUST LISTED - Mini hobby farm, Curry Hill area. Ready to move in. Furniture included. Two storey, four bedroom home, dining room, single car garage, sitting on 5 acres of land with beautiful view of Lake St. Francis. Asking $94,000 MLS. Call Diane for a showing.

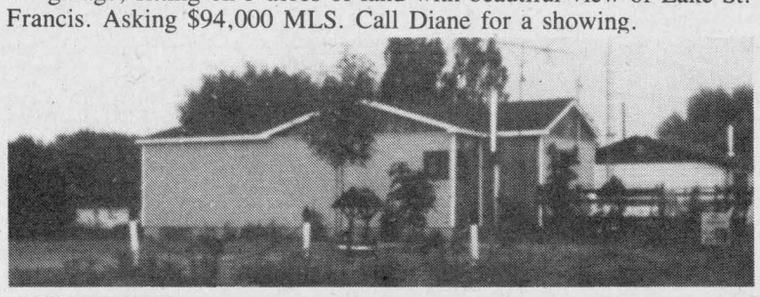

"CURRY HILL AREA". Two bedroom, very well maintained home. Large double car garage. Beautiful landscaped lot. Priced at $75,900 MLS. Call Diane for more info.



If you're interested in buying or selling give Diane Chrétien a call, sales representative for Cameron's Real Estate Ltd. in Lancaster.

Office 347-2215

res. 347-3726

OFFICE 347-2215

Stan MacIntosh	Diane Chrétien	Andy & Barbara Menard
Williamstown	Curry Hill	South Lancaster
347-2813	347-3726	347-2522

Independent member of
the Canada Trust Franchise

For Sale or To Let

3 1/2 lower, modern duplex apartment, large yard, country atmosphere; Main St., Glen Robertson. "Only" responsible adults with references apply, $425, utilities extra, available Sept. 1. Tel. 874-2500. 34-2p

Real Estate

For Sale or To Let

FOR sale: owned by Adelard Sauvé, real estate salesman; situated in South Lancaster, serviced corner lot, 86'x126', approved new septic and weeping bed system installed, new drilled well, 60', lot all approved for 2-bedroom home. Tel. 525-3354. 34-tf

Real Estate

Century 21

SHIELD REALTY INC.
Member Broker
329 Second Street West
Cornwall, Ontario K6J 1G8



For more details please call:
Mercylin (Dee) Williams
Sales Representative
Bus. 933-9876
Res. 938-2445

BUSINESS, HWY 2, SUMMERSTOWN



Ideal one or two family operation. Store with gas bar, living quarters, home on waterfront and five boat slips. Price $270,000. Sales figures make this a worthwhile investment. Vendor will assist with financing. MLS 1575

HOPE HOLDINGS

40 Main St. S., Alexandria



3-BEDROOM HOUSE: Available for immediate possession. 177 Dominion St. North. Lot surveyed 60'x 120'. Purchase from the owner. Mortgage available if necessary.

Own your own home now!

Tel. 525-1330

or 525-2462, after 6 p.m.

RE/MAX® CORNWALL REALTY INC.

347-3516 TIME SQUARE 108-2nd St. West

Above the Crowd!

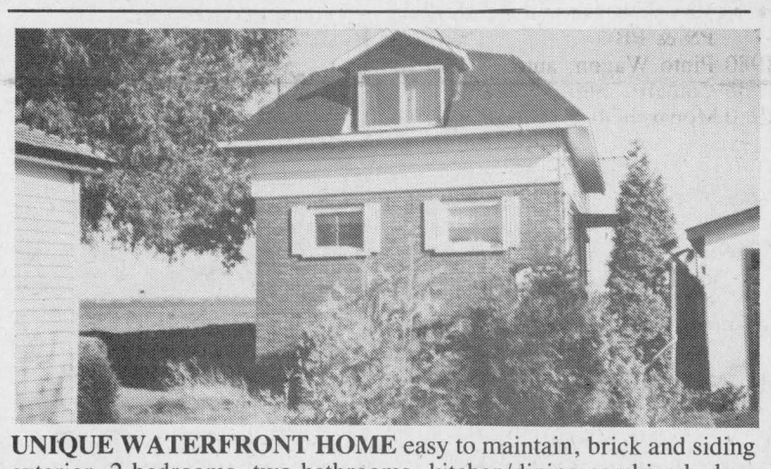

UNIQUE WATERFRONT HOME easy to maintain, brick and siding exterior, 2 bedrooms, two bathrooms, kitchen/dining combined, double boat storage. Spectacular view!! Only $59,900. MLS Call Marjet today!

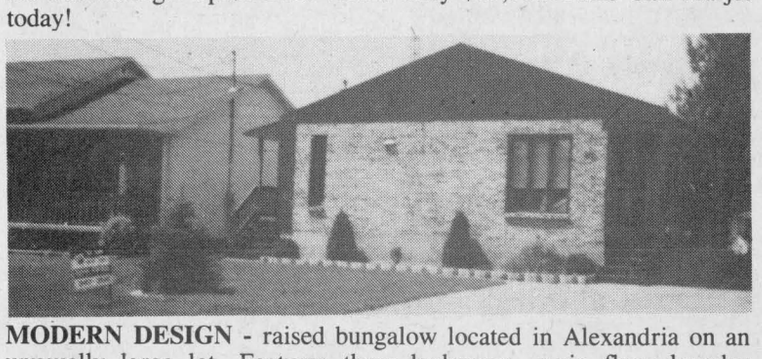

MODERN DESIGN - raised bungalow located in Alexandria on an unusually large lot. Features three bedrooms, main floor laundry facilities, beautiful modern kitchen, double interlocking brick driveway. Call Marjet for more details.



BAINSVILLE - CREG QUAY ESTATES - A private waterfront community carefully designed for adults. Features a two bedroom, low maintenance home, very bright, warm interior, community features underground hydro, cable & telephone wires, waterways to a marina area, an aerobic pool, tennis court, cablevision, a clubhouse facility.

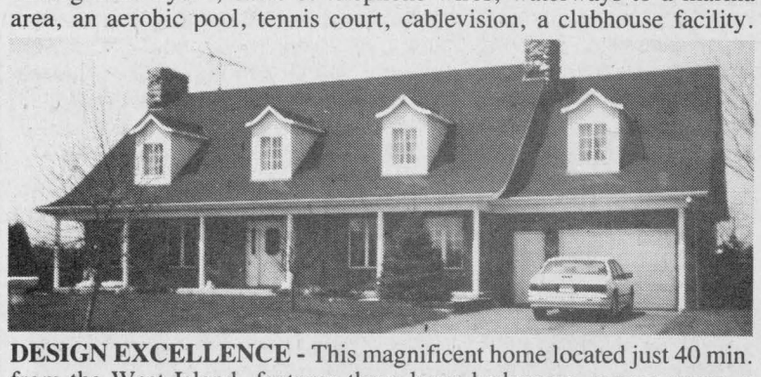

DESIGN EXCELLENCE - This magnificent home located just 40 min. from the West Island, features three large bedrooms, games room, a superb family room, a formal dining room, a large eat-in kitchen, most rooms feature stone fireplaces. A super large detached garage as well as an attached garage, a kidney-shaped in-ground pool. Call for an appointment to view this home. Marjet Rogers.

Marjet Rogers
Associate Broker
Office 938-8100
Res. 347-3516



Real Estate

Real Estate

R. Vaillancourt

REAL ESTATE - IMMEUBLES

TEL. 613-525-3419 • 405 Main St. S, Alexandria

Doug Baxter	525-1939	E. Vaillancourt	525-3641
Rene Jeaurond	525-3202	R. Vaillancourt	525-3419

OPEN HOUSE
SATURDAY, SEPT. 3 - 2-4 p.m.



45 SINCLAIR STREET, ALEXANDRIA
YOUR HOST: RENE JEAUROND

BRAND NEW 3-bedroom maintenance free exterior bungalow, most modern kitchen with dining area, living room, extra spacious bathroom including washer and dryer, all textured ceilings throughout, full basement ready to finish. **VERY CENTRALLY LOCATED IN ALEXANDRIA.** IDEAL RETIREMENT OR STARTER BUNGALOW. M.L.S. **IMMEDIATE POSSESSION.** COME SEE US THIS SATURDAY or call us for a preview showing.

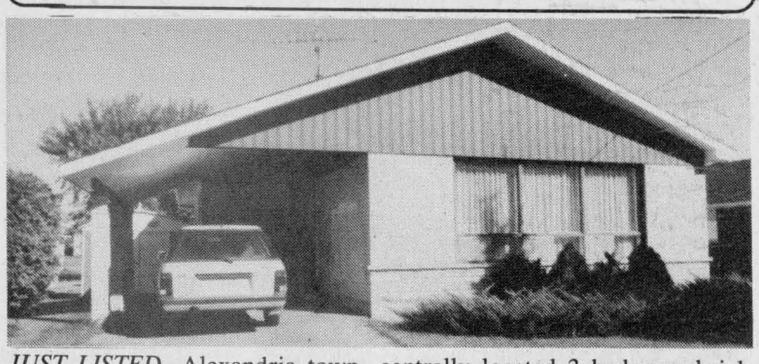

JUST LISTED, Alexandria town, centrally located 3 bedroom brick bungalow with spacious kitchen, living room, 4 pce bath and fully finished basement consisting of a 3 pce bath, rec room, laundry room and office. Extras include central air conditioning, hardwood floors, carport and paved driveway. *VERY REALISTICLY PRICED IN THE $80's MLS. IMMEDIATE POSSESSION.*

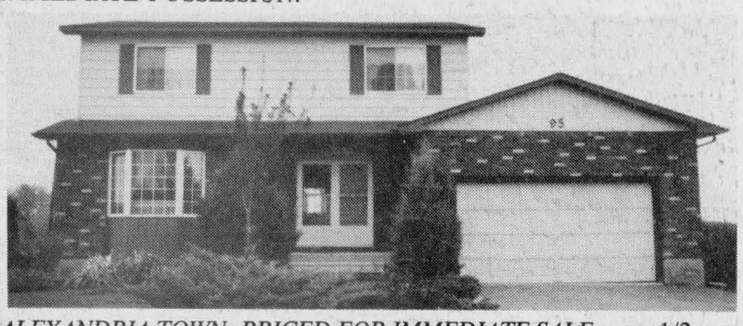

ALEXANDRIA TOWN, PRICED FOR IMMEDIATE SALE, over 1/2 acre landscaped (professionally) lot, double paved driveway, deck and much more. Quality built 3 bath, homemaker's kitchen, dining area, family room with fireplace, formal dining room, living room and much more. *PRICED WELL..BELOW..REPRODUCTION COST. MLS TRY YOUR OFFER.*

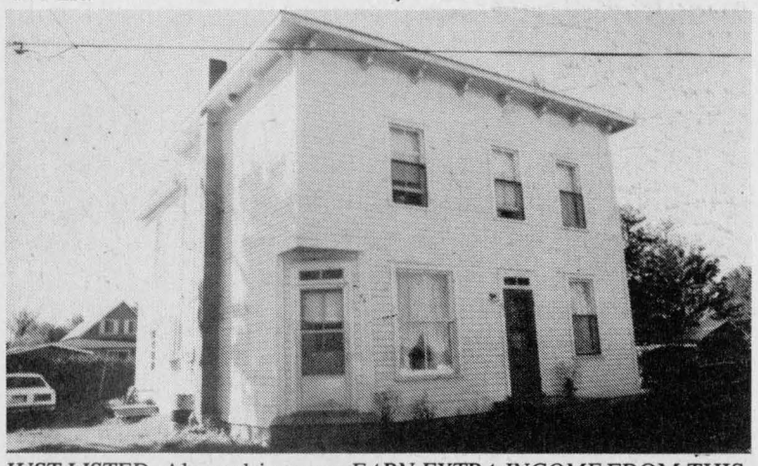

JUST LISTED, Alexandria town, *EARN EXTRA INCOME* FROM THIS RENOVATED TRIPLEX. Call us for more information on this and our excellent selection of revenue properties.

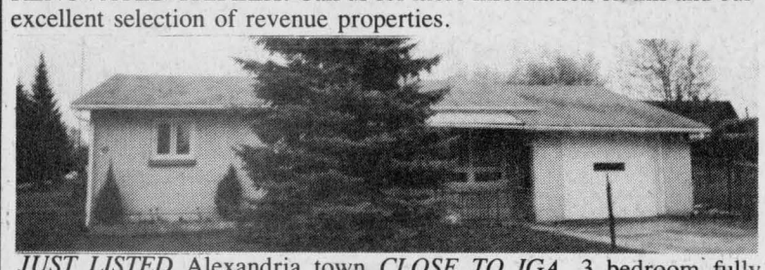

JUST LISTED Alexandria town *CLOSE TO IGA*, 3 bedroom fully renovated brick bungalow, 2 baths, dining room, living room, kitchen and partly finished basement. Attached garage and very spacious yard. *PRICED TO SELL.*



JUST LISTED North Lancaster area, close to border, and located in quiet country village, spacious 4 bedroom brick and Vermont slate bungalow with country size kitchen, dining area, living room and 2 baths. The basement offers you a spare bedroom, laundry room and 2 very large unfinished rooms. There is also a double (27×27) insulated attached garage. All this located on .7 landscaped acres with double paved driveway. *PRICED WELL BELOW REPRODUCTION COST. MLS*

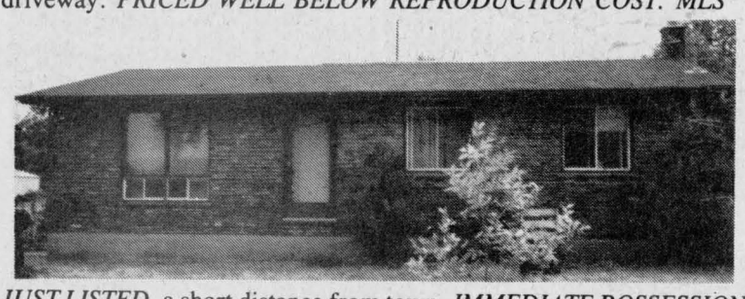

JUST LISTED, a short distance from town, *IMMEDIATE POSSESSION* on this very...very...reasonably priced brick front 3 bedroom bungalow with spacious kitchen, living room and bath. Full basement ready to finish. *PRICED IN THE LOW $70's. TRY YOUR OFFER. MLS*

THINKING OF BUILDING!...
COUNTRY LOTS OR ALEXANDRIA LOTS

COUNTRY LOTS...Just a short distance from town (1-1/2 miles) cedar treed building lots, severed and surveyed.

ALEXANDRIA LOTS...We have an excellent selection of town lots fully serviced...*CALL US FOR MORE INFORMATION.*

For sale to Let

HOUSE for sale, to be moved from lot. Located at 413 Main St. South, Alexandria, immediately north of Pro-Photo shop. Open to offers. Call Ken after 7 p.m., 525-3133. 25-tf

1-bedroom apartment, $350/month. Utilities not included. Available July. Tel. 525-1330. tf

For sale to Let

GREENFIELD hobby farm, 67 acres, half bush, attractive house, stable for 10 horses. Private sale. $90,000 firm. Tel. (613) 527-2157. 29-7p

STORE for rent in Lancaster, 600 sq. ft., $275 per month. Call 347-3443. 33-3c

For Sale to Let

WATERFRONT winterized cottage for rent, 2 bedrooms, furnished, Lanc.-Bainsville area. Call 347-2169. 34-2c

3 buildings for sale; one has cement blocks, 30'x50'; one wood structure with stable cleaner, 30x50, all tin; barn 44'x38' with 2 bins. Tel. 347-3018. 34-2p

For Sale or To Let

FARM home to rent, 3 bedrooms, electric heating, half a mile east of Green Valley, $450/month plus utilities. Tel. 525-4163.35-2c

COUNTRY home, 3 1/2-bedroom bungalow, 15 min. from Alexandria and close to Quebec border, $475 monthly. Call (514) 764-3628. 35-2p

Real Estate

Real Estate

Real Estate

Real Estate

SAUVE REAL ESTATE LTD.

Real Estate Broker *In Glengarry Since 1962* **39 Main St. North (613) 525-2940**

ALL OUR LISTINGS ARE ON MULTIPLE LISTING SERVICE (M.L.S.)



GARDENER'S SPECIAL

Canadiana style home on a beautifully landscaped 150 ft. x 300 ft. country lot. Brick and aluminum exterior, 3 bedrooms, 1 1/2 baths, nice living and dining area, $98,000. Call me and I will show it to you myself.



Doug Arkinstall
527-5435

DUNVEGAN VILLAGE

LOG HOME on a 145 ft. x 150 village lot, 200 amp service, good restoration potential. $45,000.

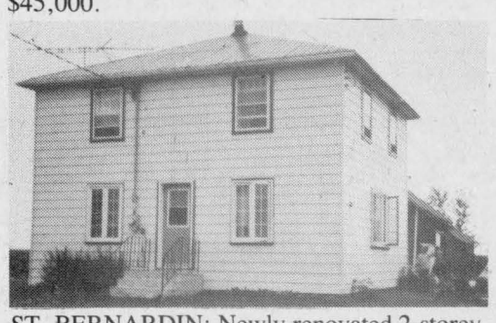

ST. BERNARDIN: Newly renovated 2-storey, 3-bedroom home with several good farm outbuildings. Situated on a well fenced 2.5 acres. Good commuting distance to Ottawa, $57,500.

DUNVEGAN RD.: 50 acres, small stream, some bush, good building sites, $35,000.

PICK YOUR OWN: This popular concept is indeed a possibility on this 50-acre modern hobby farm. Picture postcard setting. $140,000.

JUST LISTED: Maxville village. Nice two-bedroom home on a large corner lot. Living room, dining room, kitchen, 3-pce. bathroom, 2 sunporches and lots of storage space. Priced to sell. Call today.

CALL DOUG ARKINSTALL for more information at 525-2940 office or 527-5435 home.

BAINSVILLE AREA

Excellent location to commute to Montreal or Cornwall. Very private, nicely landscaped, good 5-bedroom home, garage and large barn on approx. 4.5 acres of land. Keep your own horse and other pets. Call today for an apointment. You must see this one.



Ernst Sauer
525-2413

HOME IN ALEXANDRIA on a large lot, 3 bedrooms, 2 bathrooms, large living-dining room combined, large patio deck in the back of the house. Priced to sell at $79,500. M.L.S.

1 1/2-ACRE BUILDING LOT on Kenyon Dam Road. 5 minutes from Alexandria, mostly treed, $15,000.

BARGAIN! Moose Creek area on County Road 15, east of Highway 138. Excellent farm land.
90 acres, 80 tiled, $49,600.
65 acres, 65 tiled, $37,800.

WINCHESTER AREA: Cash crop beef operation, 535 acres, 500 acres tiled, complete with machinery, storage bins, dryer, two homes, two barns, beef loafing barn with slotted floor, 20'x 70' silo and bunker silo. Call today.

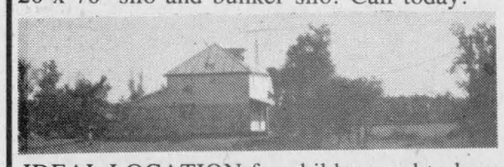

IDEAL LOCATION for children and to keep pets. Sound 2-storey country home on a hilltop away from traffic. Good crops on 100 acres of mostly arable land. Only 3 miles from Alexandria. M.L.S.

DON'T FORGET the fantastic dairy farms I have for you, just for the asking.

ON ALL OF THE ABOVE and many more farm properties that I can offer you, call Ernie Sauer at 613-525-2413 or 525-2940 and don't forget to ask for me by name.

MORNING, DAY OR NIGHT
I'm available
Call me in the evening until 11 p.m.
at 931-2953 (residence)

LAKEFRONT ACREAGE

Keep this land for the future. Build and develop when you are ready. Large 35 acres with over 700 feet frontage on Lake St. Francis, also frontage on creek at $125,000, you better buy it today.



Maurice Sauvé
Real Estate Broker
Res. 931-2953
Bus. 525-2940

DREAM FARM

Close to town, charming old brick home with class, barns in fine shape, 100 acres, $115,000. M.L.S.

ENSURE YOUR FUTURE — Bustling business, store, restaurant and gas bar all in one. Job for whole family. In tourist area. Call Maurice.



WIDE OPEN SPACE

can be had on this 31.5-acre hobby farm between Avonmore and Moose Creek. Barn with three box stalls for horses, three-bedroom home (needs repairs), $46,500. M.L.S. Call Bill for further info.



Bill Werely
525-2052

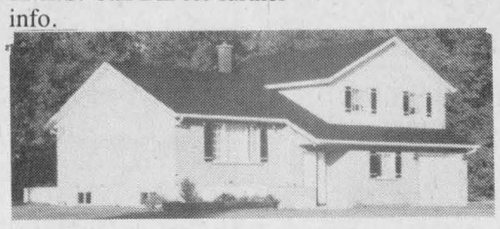

JUST BEYOND THE FRINGE, not too far from town, country living at its best, on a large treed lot, this split level 4-bedroom home, quality built 6'' outside walls. Has 3 bathrooms with oak vanities, dining room, living room and family room. If you haven't seen this one you should. Priced to sell at $139,900. M.L.S. For further info call Bill Wereley.

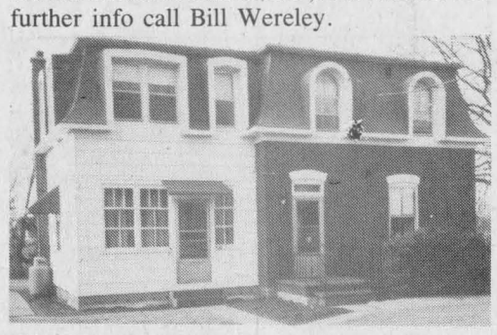

GRAND OLD Home in Martintown Village, in very good condition, situated on large lot, 4 bedrooms, 2 bathrooms. Vendor anxious to sell. Call Bill for further info.

EAST OF COUNTY ROAD 23

Breadalbane Road, 100-acre farm presently dairy, good 2-storey brick home, $145,000.

SOUTH OF DALKEITH

Brodie Road, 100 acres rolling land, brick home, fair barn, $87,000. M.L.S.



Germain Glaude
Res. 525-1536
Bus. 525-2940

SPECIAL HORSE FARM, new barn, 100 acres good fencing for horses. One of a kind log home in its original form, 1798. For info call Germain.

MODERN BEEF and hog operation 50 acres, extra well built 3-bedroom home, all built since 5 years, well priced at $140,000.

WEST OF LAGGAN, 100 acres rolling land, well fenced, cattle grazing with good brick home from its original — 1916. Priced at $115,000.

ON HWY. 43, west of Alexandria, 5 miles, 3 bedrooms, well built bungalow, on 30 acres of rolling land.

RECREATIONAL LAND Rolling 185 acres about half a mile west of Green Valley on paved road, ideal building site, rear 100 acres all bush which is one of the most scenic parts of the local cross-country ski trail. Cedars and mixed bush.

VIEW OF LAKE ST. FRANCIS: on Highway 2 near Summerstown, nice big old home on 1.4 acres, $87,500. M.L.S.

HANDYMAN SPECIAL: Log home on 2 acres land North of Charlottenburgh Park, Fraser Road. 200 amps service. Asking $29,500.

BUSINESS STORE, gas bar, restaurant and residence. Situated West of Lancaster. Gross income of approximately $367,800. Make an appointment now and let's discuss.

APARTMENT BUILDINGS: 2, 3, 4 units in Alexandria.

I HAVE A GOOD high building lot, well landscaped and new driveway entrance, Glen Robertson, owner would consider vendor take back mortgage if needed.

RAISIN RIVER FARM: Rare opportunity, navigate right to Lake St. Francis. Large acreage, bush, home, all for $100,000. M.L.S.

STATELY OLD BRICK HOME in historic part of Alexandria, lovely yard, garage. Reduced to $72,000 for fast sale. Heat pump with air conditioner. M.L.S.

LANCASTER VILLAGE: Beautifully renovated 2-storey home, plush carpeting, town service, for only $50,000. M.L.S.

STARTER HOME: Easy to afford, near Summerstown off Fraser Road, close to parks and lake, 200 amp electricity, lot 200x436 feet, $29,500. M.L.S.

ROLLING LAND: Just half a mile west of Green Valley, huge 185 acres, over 100 acres of attractive bush and evergreens. M.L.S.

TREED BUILDING SITE: Attractive 300x978 feet lot, mostly maples, $17,400. M.L.S.



DALKEITH AREA!

Outstanding buy! 2-storey home, brick and vinyl, tastefully remodelled, featuring 5 bedrooms on 100 acres mostly clear land. Outbuildings: Good barn ties 40 cows, barn cleaner with ''new chain'', 2 slab silos, 1 feed silo, 1 machine shed. Could be used as a dairy or beef operation. Priced at $145,000. Values like this sell quickly, easily, so call today... Liette Ricard, res. 347-2793, off. 525-2940.



Liette Ricard
347-2793



SUPER LOCATION!

Glen Roy Road, on paved road. Spotless brick bungalow, 2 bedrooms, electric heating, semi-finished basement, garage, 4 1/2 treed acres. Asking $79,500. Try your offer. Must be seen! Don't delay!

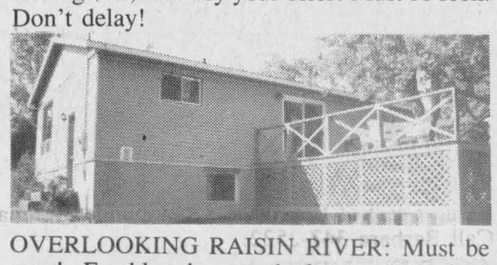

OVERLOOKING RAISIN RIVER: Must be seen! Freshly decorated 6-year-old raised bungalow on private acre, 3 bedrooms, living room, kitchen with new pine cupboards, dining room with deck overlooking river, $84,500. M.L.S.

ALEXANDRIA AREA! Attention contractors! Just listed! Elgin Street, double units, a real challenge to restore. For more details call Liette Ricard, 347-2793 res., 525-2940 off.

MARTINTOWN AREA! LAND: Good location! 45 acres with barn and garage. Priced to sell at $39,900.

TOWN OF ALEXANDRIA!
STARTER HOMES!

Main Street: 2 bedrooms, $38,900.
Gernish Street: 2-storey house with character, 3 bedrooms, $34,900.
Sinclair Street: 2-storey home, 2 bedrooms, only $35,900.
Sinclair Street: Duplex, $43,900.

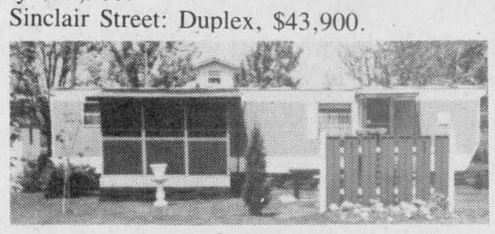

CURRY HILL AREA

MOBILE HOME in excellent condition, 2 bedrooms, electric heating, lot is 154 feet x 110 feet. Priced to sell at $38,000. Call today, Liette Ricard, 525-2940 off., 347-2793 res.

TERRY FOX
CANOE FLOATILLA
at 1 p.m. Sept. 18/88
at Charlottenburgh Park
Exciting excursion,
10 miles, shorter for kids
and less experienced.
Pledge sheets at office





FUN TRIATHLON
Saturday, Sept. 10
10 a.m.
2.5 miles canoeing
7 miles bicyling then 2.5 miles running
Everyone Welcome

TENNIS CHAMPIONSHIP
''SAUVE TENNIS OPEN''
Starts This Weekend
Call Blair Fraser 525-3377 or Maurice

TURKEY SUPPERS
Lancaster Parish
Sunday, Sept. 4 - 3:30 to 8 p.m.
St. Lawrence Parish, Curry Hill
Sunday, Sept. 11

For Sale to Let

FOR sale: owned by Adelard Sauvé, real estate salesman, part lot 23 and lot 24, conc. 1, Lancaster Township, lying south of Service Road, 660' frontage on Service, frontage on navigable Westley's Creek, plus 700' frontage on Lake St. Francis. To get to Westley's Creek and Lake St. Francis laneway would have to be built. If you are looking for present building a home at Service Road, and developing balance in the future. Please phone, 525-3354. 34-tf

For Sale to Let

600 sq. feet for rent as a warehouse or could be converted for office or store. Call Claude, 525-2132. 35-tf

HOUSE for rent, 3 bedrooms, near Greenfield, $400 a month plus utilities. Tel. 525-4772. 35-2p

HOUSE for rent, Greenfield, 3 bedrooms, garage, $350/monthly, utilities extra. Evenings, Tel. 526-3352. 35-1p

For Sale to Let

DUPLEX for sale in Alexandria. For more information Tel. 525-4857 or 525-1397 after 6 p.m. 35-4p

HOUSE FOR RENT
2-bedroom
15 min. from Alexandria
Situated at Que. border
on Glen Robertson Road
$400 per month
Call 525-2807
night 525-1124
35-tf

SPACE FOR RENT
4000 sq. ft. of storage or light manufacturing space available
OCTOBER 1ST
Call Ken at
525-3620
32-tf

Help Wanted

HELP WANTED
Full-time and part-time
GAS BAR
ATTENDANTS
Petro Canada
Hwy. 417,
St. Isidore de Prescott
613-524-2250
Att: Pierre Duforges
35-2p

Help Wanted

RELIABLE babysitter to keep in my home, 5 days a week, St. Raphael's area. Call after 6 p.m., 347-2533. 33-3p

ADVERTISING consultants wanted; training provided, for hard-working, ambitious, enthusiastic person. Earn $400 and over per week. Tel. 932-2846. 34-2p

PERSON required to look after three children after school, Williamstown area. Please call after 6 p.m. Tel. 347-7141. 34-2c

WANTED for September, child care in our home, one child 3 years old, other child in school. Salary $120 per week. Call after 5 p.m., 525-2666. 34-2p

Help Wanted

WAITRESS wanted, Bright Spot Restaurant in Maxville. Tel. 527-3092. 34-2p

HONDA DEALER
in Vaudreuil, Quebec
looking for 2 Body Men.
Good salary, Good advantages,
Jobs available now.
Call Daniel
514-453-8416
32-tf

Help Wanted

HOME sewers wanted for overlock and plain. Tel. 525-1020. 34-2p

WANTED
BOOKKEEPER-TYPIST
Must have bookkeeping courses
No experience necessary
Apply to:
Box 1183
Alexandria, Ont.
35-1c

Real Estate

READY TO BUILD
Lancaster Heights Subdivision

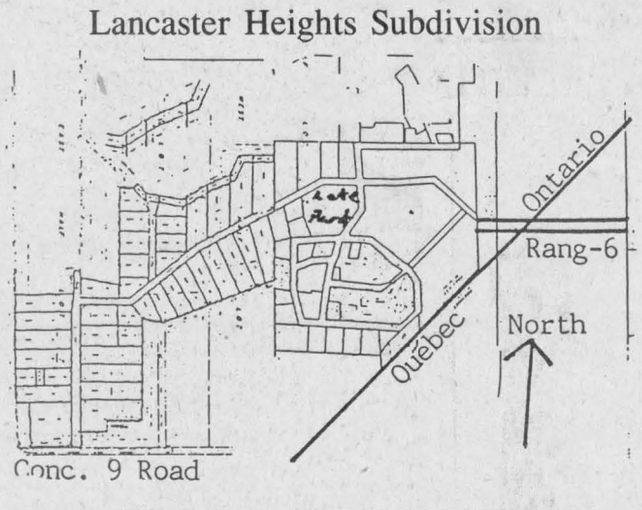

FEATURES and DIRECTIONS

LOTS: 1 to 4 acres, wooded and cleared. Over 40 to choose from. PRICED at: $7,000 to $17,000. Very Scenic Topography.
DIRECTION from ONTARIO side:
North from Hwy 401 at Curry Hill on Cty Rd. 23 for 16 km. Turn East opposite Cty Rd. 25.
DIRECTION from QUEBEC side:
North from route 20 at Riviere Beaudette on route 325 for 16 km. Turn west on Rang 6 Ste. Justine.
For further details CALL ROBERT POIRIER

ROYAL LEPAGE
525-4163

Real Estate

HOMEMAKERS
URGENTLY REQUIRED
for
ALEXANDRIA
VANKLEEK HILL
LANCASTER
and surrounding areas
please contact the Cornwall office 938-1691
or the Hawkesbury office 632-0125
33-4c

Real Estate

M. JEAN
CAMERON
REAL ESTATE LTD. REALTOR

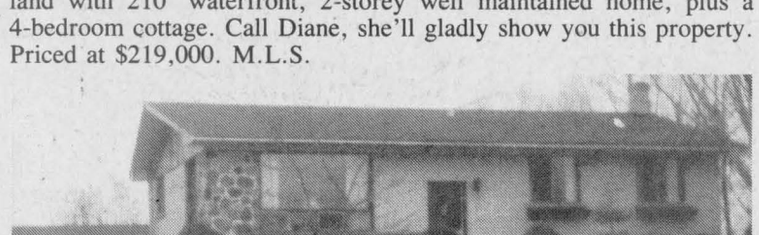

AFFORDABLE WATERFRONT HOME. 50' frontage on Lake St. Francis east of Lancaster. Cozy bungalow, maintenance free exterior. Call Barbara 347-2522.

GOOD HIGH BUILDING LOT with water access to Lake St. Francis. .698 acres. $15,000. Call Stan 347-2813.



NEW LISTING - On Spruce St. in Lancaster Village. Four bedroom home, large lot 85x132. Serviced with water and sewer. Call Diane for more info.

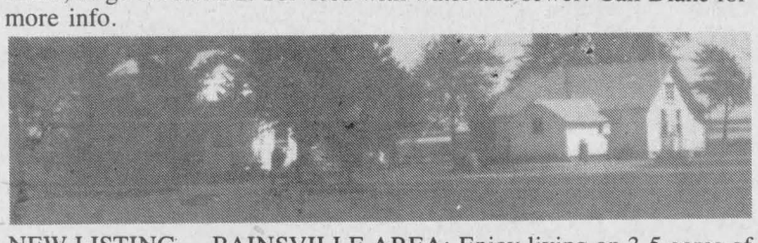

NEW LISTING — BAINSVILLE AREA: Enjoy living on 3.5 acres of land with 210' waterfront, 2-storey well maintained home, plus a 4-bedroom cottage. Call Diane, she'll gladly show you this property. Priced at $219,000. M.L.S.

CURRY HILL: 3-bedroom, well maintained home, full basement, single car garage, beautiful landscaping, access by canal to Lake St. Francis. Give Diane a call for more info.

PRICE GREATLY REDUCED FOR IMMEDIATE SALE: Bainsville well maintained home on large lot, ready for quick occupancy. Don't miss this deal. Call Andy 347-2215.

ATTENTION - INVESTORS and DEVELOPERS!



LARGE SERVICED SITE: Former OPP hedquarters in Village of Lancaster. Accessible by Main Street and Queen Street. Zoned general commercial. Existing buildings in excellent condition. Call Andy. 347-2215.

CEDAR HILLS SUBDIVISION in Alexandria - Phase 2. Canada Trust Building Loans available to individuals and contractors. Serviced lots. Call Andy 347-2215.

OFFICE 347-2215

Stan MacIntosh, Williamstown, 347-2813
Diane Chrétien, Curry Hill, 347-3726
Andy & Barbara Menard, South Lancaster, 347-2522

Independent member of
the Canada Trust Franchise

Real Estate



195 Main St. South
Alexandria

MacMILLAN AND HOWES
REAL ESTATE LTD.
525-3039

Cornwall Office
933-6524

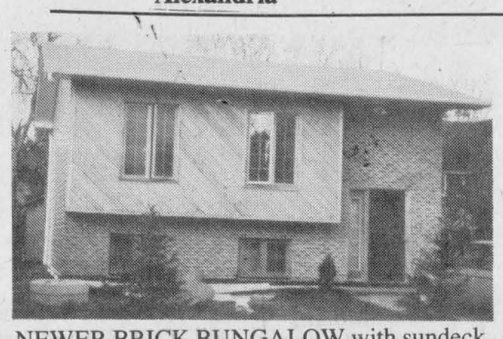

NEWER BRICK BUNGALOW with sundeck, very little upkeep in Maxville. M.L.S. 8-27



THIS HOME HAS IT ALL: Eat-in kitchen, formal dining room, parquet hardwood flooring, main floor washer-dryer connections, partially finished basement. Large back yard with garden and fruit trees. Call now! Priced at $82,500. Won't last long. M.L.S. 8-25



RESTORED LARGE LOG HOME with original pine floors and windows, central electrical heat and air, new PC 8-ft. basement. All this on large landscaped lot. Asking $145,500. M.L.S. 8-29



TUCKED AWAY ON THE HILLSIDE on a 6-acre treed lot is a unique one level energy efficient bungalow featuring an open concept living area, an ideal retirement home in the Williamstown area, $135,000. Excl. 8-6

NEW HOME IN LANCASTER VILLAGE: 1,595 sq. ft. bungalow with formal dining room, 3 bedrooms and many extras, $129,900. M.L.S. 8-34

APPLE HILL: 3-bedroom brick home on quiet street renovated in last few years, $51,000. M.L.S.

PERFECT BUILDING LOT ON DORNEY RD. Build your own house in this fast developing area, just a few minutes north-west of Alexandria. Over 2 acres, only $15,500. M.L.S. 8-71

BUILDING LOT, 3.5 acres just off County Rd. 25. Beautiful high building area with hydro and telephone available. Reduced to $15,000. M.L.S. 7-11

BUILD YOUR NEW HOME amidst the cedars on 6 3/4 acres on the Chapel Road. Only $16,900. M.L.S. 8-67

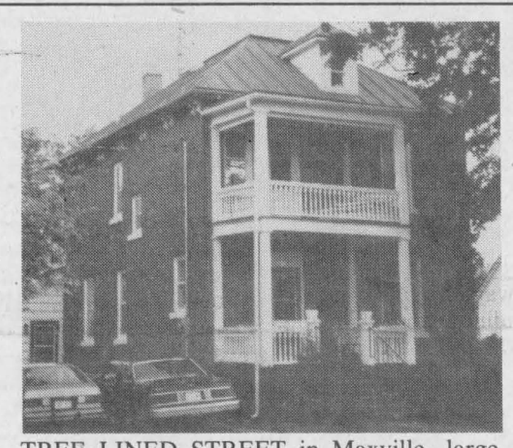

TREE LINED STREET in Maxville, large 2-storey brick home, must be sold. Call for info. M.L.S. 8-36



HILLTOP EXECUTIVE HOME and large steel clad garage and storage area. This house has much to offer with its pine floors, 3 baths, impressive stairs and convenient kitchen and dining area. Call to view this one of a kind. M.L.S. 8-38



MAKE US AN OFFER on this neat and cosy 2-bedroom bungalow, full basement, large lot with drilled well and septic system. M.L.S. 8-33

QUALITY VICEROY HOUSE on very private 1.39 acres of land. Enjoy this 3-bedroom house with a greenhouse window in the dining room, sunken living room, efficient modern kitchen and a finished basement. Only $129,500. Call for more iinformation. M.L.S. 8-56

STARTER FARM, 50 acres with good barn and 1 bedroom insulated cottage. Private location, $45,000. M.L.S. 8-4

COMBINE OWNING YOUR HOME with getting extra income. Investigate this triplex, large lot, full basement. Just beyond the fringe of town. Priced right at $65,900. M.L.S. 8-45

GOOD 40 acres of bush land just south of Maxville. Very thick layer of top soil with trees of all sizes and small creek. Nice building spot. M.L.S. 8-69

MONKLAND AREA; 45 acres vacant land, good building site on quiet road, just off Highway 138. Only $19,500. M.L.S. 8-30

CHECK THIS FOR A LAND DEAL! 62 acres with frontage on County Rd. 10 and Russia Road, good dry land with high heavily wooded area at one end for dream home. $30,000. M.L.S. 8-54



VICTORIAN BRICK FARM HOME, hilltop setting with workshop and log barn. Very well landscaped, sits on 50 rolling acres. M.L.S. 8-78



WATERFRONT PROPERTY with a 3,000 sq. ft., 5-bedroom, 4 bathroom home featuring a panoramic view of the St. Lawrence River, 100 acres of land with over 670' frontage, a good barn and tennis court. Investigate the possible uses for this property located in Summerstown. Asking $435,000. M.L.S.



HORSE FARM: 4-bedroom brick house updated, 3 baths, 2 standing stalls, tack room, feed room, loft for hay storage, exercise paddocks, 90 acres, half bush, 7th Charlottenburgh. Asking $128,500. M.L.S. 8-1



200-ACRE FARM, some tiled land, 40 acres+ mixed hardwood bush, plenty of spring water. Good century home could be restored, barns in good condition. Land borders on south side of Raisin River. This farm is suitable for horses, beef operation or sheep. Asking only $125,000. Call today before it is too late. M.L.S. 7-23

THREE-BEDROOM, 2-storey home, carport and mudroom, very good condition, attached 3-room apartment rented. Owner anxious to sell. Call for more information. M.L.S. 8-26

SECLUDED LOT, 3-bedroom brick bungalow on a large lot surrounded by trees. M.L.S. 8-8

BUILDING LOT FOR MONTREAL COMMUTERS, just north of North Lancaster, 1 acre of high land on a good asphalt road. Yours for only $10,000. M.L.S. 8-44

BUILD AMONGST PRESTIGIOUS HOMES: 7.48 acres with 635 feet of road frontage. Property has southern slope on Glen Road near Cornwall. Asking $23,500. 7-70

18 ACRES BUILDING LOT half bush. Close to the Quebec border. M.L.S. 8-61

SALES REPRESENTATIVES

Alexandria Office
Howard Broten 525-4597
Hugh Allan McDonald 525-2844
Martin Nadeau 525-3737
Ewen McLeod 525-2479
Jo-Ann Trottier 525-2010

Cornwall Office
D.A. MacMillan, BROKER
Amy Ward 347-2858
Denis Carr 932-7239
Carol Fortier 933-2080
Joe Gunn 937-4866
Lusia Jasiewicz 527-2044
Myrna High 936-1137

Help Wanted

BABYSITTER wanted for 3 days a week in my home, Green Valley, for 2 young children. Tel. 525-3659. 34-2p

CAREGIVER required for infant and 5-yr.-old boy, part-time now, full-time commencing October 3rd. Preferably in my home (1st of Kenyon). Transportation available. Tel. 525-2805. 34-2p

STUDENT help wanted, mowing lawn, etc. Tel. 525-1642. 35-1c

PART-TIME student needed after school and weekends for dairy farm. Some experience required. Salary negotiable. Tel. 525-2840.35-2p

WAITRESSES and cooks needed for full or part-time positions, will train. For further information, call Lancaster Inn, 347-3084.35-2c

WANTED immediately, child care for 3-year-old girl weekdays, North Lancaster area. Tel. 347-7437 evenings. 35-1p

Help Wanted

KIMAT SEWING
is in need of
EXPERIENCED
SEWING MACHINE
and
OVERLOCK OPERATORS
Please call:
Claudette Lapierre at
525-2183
34-4p

A progressive bakery is now recruiting personnel for the following position:

ORDER CLERK

The candidate must be bilingual, experienced with computer operation, have a good knowledge of office procedures and be available for shift work (evenings and Saturdays). Experience in office work an asset.

Qualified applicants are invited to direct their resumé or apply in person to:

GEORGE LANTHIER & FILS LTEE
58 Dominion Street
Alexandria, Ontario
K0C 1A0 35-1c

USED CAR RENOVATOR

Required immediately for a growing domestic car dealership in Alexandria.

Valid drivers license a must.

This is a full-time position
with good pay and benefits.

Apply to:

CHEV-OLDS TITLEY ALEXANDRIA, ONT.

Hwy. 34, South Alexandria 525-1480
35-2c

Help Wanted

HELP WANTED
WELDER
with minimum of 1 year's experience
also
SHEET METAL WORKER
Tel: 525-1628
34-2c

HELP WANTED
Glengarry Golf and Country Club
has immediate openings for a crew of people to perform general fairway and greens maintenance. Agricultural experience is beneficial.
Wages commensurate with experience.
Employment period up to October 31/88.
Apply to Grant Crack, superintendant
525-2912
35-1c

MECHANIC WANTED
with experience on tractors
for farm equipment dealership
GOOD SALARY
Garry Smith Sales & Service
(Maxville) Ltd.
527-2152 or evenings 527-2132
35-2c

COULD YOU BE A RED CROSS HOMEMAKER?

Red Cross employs, trains & supervises mature, friendly individuals to assist clients to remain independent in their homes.

Regular or part-time homemakers needed now.

No previus experience is necessary. We provide training, uniforms, rgular wage increases and in rural areas, pay for your travel expenses.

For more information apply to:
Tammy McTaggart
41 First St. E.
Cornwall, Ont. K6H 1K5
Operated by the Canadian Red Cross Society
35-3c

HELP WANTED
PACKER
required part-time for service department at Alexandria IGA.
Must be available for full day shifts as well as evening shifts.
Apply in person only
ALEXANDRIA IGA
424 Main St. South
Alexandria
34-2c

VILLAGE OF LANCASTER
requires
SCHOOL CROSSING GUARD
for the corner of Hwy 34 and Oak St.,
September 1/88 to June 30/89
Apply in writing to:
Virginia Sinnott, Clerk
Village Office
Box 220, Pine St.
Lancaster, Ont. K0C 1N0
34-2c

GAS BAR
ATTENDANTS REQUIRED
We are now accepting applications for
Full and Part-time positions.
Day and evening shifts available.
Salary plus commission
Uniforms paid
Apply to:
417 HIGHLAND SHELL
(417 and Highland Road)
Shell
St. Isidore 524-2186
35-1c

HELP WANTED
ELECTRICAL TECHNICIAN
to maintain, repair, replace and install electrical equipment and drives, determine causes for power failures, prepare diagrams, etc.

Experience in maintaining, replacing and installing electronic equipment, provincial electricians license, 3 years experience. $12.30 per hr.

Contact personnel department - 613-632-2788
Dominion Textile Inc.
Fiberworld Division
1400 Aberdeen St., Hawkesbury, Ont. K6A 2R4
35-2c

Real Estate

Real Estate

RE/MAX®
cornwall realty inc.
TIME SQUARE
108-2nd St. West
Above the Crowd!®



QUALITY PLUS - 5 year old, 2,600 sq. ft., 4 bedroom, stone and cedar Canadiana on a private 5 acre hardwood bush lot, features double attached garage, oak and ceramic flooring, stone fireplace in family room, patio, central vac., 3 bathrooms, etc. plus 20'x40' barn. A family home built for comfort on Kenyon St. E., Apple Hill.



COUNTRY CLASSIC - Great little hobby farm with over 500 ft. frontage, large barn, 3 bedrooms, 1,990 sq. ft. brick home with main floor family room and laundry room, 2 bathrooms, patio deck and pool, double garage. Located between Martintown and St. Andrews, Asking $99,500.



AVONMORE - 1,690 sq. ft. R-2000 bungalow with double attached garage on 1.3 acre lot. Only one year old. Bring an offer.

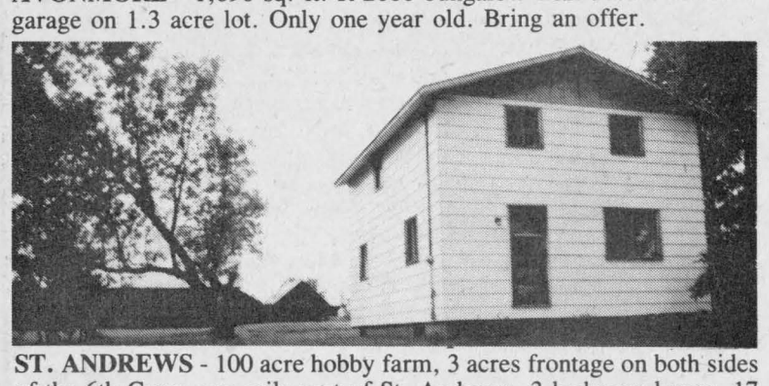

ST. ANDREWS - 100 acre hobby farm, 3 acres frontage on both sides of the 6th Conc. one mile east of St. Andrews. 3 bedroom house, 17 years old. Lots of bush. Good potential. Please call...

For further information or appointment to view any of these fine properties, please call your Country Connection at Remax.

Carson Chisholm
Sales Rep.
Bus.: 938-8100
Res.: 937-0201



35-4c

Apartments

1 and 2 bedroom apartments freshly painted, for rent. Available immediately. Include stove and fridge, garbage and parking. All carpeted, wall to wall. St. Margaret's Apartments, 88 St. Paul St., Tel. 525-3668. 2-tf

3-bedroom townhouse for rent, centre of town, beside lake, lovely view, bathroom up and down, laundry room, TV hook-up, nice recreation area beside lake. boat deck, swimming, fishing; parking space, garbage disposal. For appointment to view, call 525-3392 or 525-3614, $495 per month, utilities not included. 12-tf

AFFORDABLE living. Act now, one and two bedroom apartments for rent, $250 and up per month. Call 525-2418 for your personal viewing appointment. 33-7p

NEW apartment for rent in Lancaster; available Sept. 1. Tel. 347-3611. 34-2p

2-bedroom apartment, parking, washer, dryer, fridge and stove if wanted. Tel. 874-2004 or 525-2125. 34-2p

3-bedroom apartment for rent, for Oct. 1st. Tel. 525-3843. 34-2c

LANCASTER 2-bedroom apartment, fridge, stove, sliding doors onto balcony, laundry facilities, plug-in parking, $415 monthly plus utilities. Tel. 347-7741. 35-2p

LOWER, bright, 3-bedroom duplex in Alexandria, available Oct. (maybe September). Large yard, patio, swimming pool and deck. Perfect for two or three singles, $450. Tel. 525-3031 evenings. 35-1p

BRIGHT, clean, 3-bedroom semi-detached in Alexandria, available Sept. Lawn and garden, $455. Tel. 525-3031 evenings. 35-1p

2-bedroom apartment for rent, 4 St. Paul St., $350 per month, no utilities. Tel. 525-1330. 35-tf

1-bedroom apartment for rent, 26 Lochiel St., $300 per month, no utilities. Tel. 525-1330. 35-tf

1-bedroom apartment for rent, 28-1 Lochiel St., $275 per month, no utilities. Tel. 525-1330. 35-tf

1-bedroom apartment, completely furnished, all utilities paid, available Sept. 1, $100 weekly. Tel. 525-3648. 35-tf

2-bedroom apartment for rent in Green Valley. Tel. 525-1397 after 6 p.m. 35-1p

MODERN 2-bedroom apartment for rent, 2 miles north of Alexandria, $400 monthly. Available Oct. 1st. Tel. 525-3517 or 525-3046. 35-4p

2-bedroom apartment to rent with stove, fridge, washer and dryer, dishwasher, on Main St., Alexandria, Marielle Hamelin, Tel. 525-2296 after 5 p.m. 525-4104. 35-1c

FOR rent: 2-bedroom apartment, has parking, yard, easy to heat, $319 a month. Tel. 525-1642. 35-1c

Work Wanted

WILL do babysitting in my home in Williamstown. Tel. 347-2631. 33-4p

WILL babysit children in my home in Alexandria, large yard and playroom in basement. Tel. 525-3617. 33-3p

3-pt.-hitch backhoe, will do small jobs on weekends, in Lancaster Township. Tel. 347-2965 after 5 p.m. during weekdays.35-2p

WILL babysit children in my home, large yard, bus stops at door in Alexandria. Tel. 525-4976. 35-1p

WILL babysit in my home weekdays, living in town. Tel. 525-4306. 35-1p

Farm Produce

FRESH honey, $1 a lb., 1091 Pleasant Corners Rd. West, Vankleek Hill, Ont. Monique and Lothar Pettkus, 613-678-2496. 34-tf

THIS year's straw for sale at $1 a bale. Tel. 525-3093. 34-2p

100 round bales alfalfa and timothy, good quality, no rain. Tel. 874-2589. 34-2p

HAY for sale, 200 bales, 60¢ each. Tel. 525-1749. 35-1p

WOODSTOCK oats for sale, '88 crop, $8 per hundred, exchange bags, Bruce McDermid, Moose Creek, Tel. 538-2320. 35-2p

STRAW for sale, approx. 1,000 bales, bale yourself or can be baled; also 14 acres second cut grass; will cut an bale or standing. Jim Cumming, 527-3260. 35-2p

FRESH CROP NATURAL HONEY
of clover and buckwheat comb honey also
MARCEL LEVAC
Green Valley, Brown House East of Caution Light
Open year-round
Please call first
613-347-3480 34-4c

GRAINS WANTED
NEW CROP
- Barley
- Oats
- Wheat
- White Beans
- Corn

Contact:
Jim MacEwen
MacEwen Grains
527-2175 34-2c

The War Amputations of Canada...
Safety Is No Accident
CHAMP PLAYSAFE Program

Wanted

WANTED: Student starting fall semester at St. Lawrence College in Cornwall looking for a ride from Alexandria to Cornwall, Monday through Friday, 6:30 a.m. to 5:30 p.m. Share costs. Tel. 525-1344. 33-3p

WANTED: one used quality tapedeck, ask for Pete, 525-4234. 35-1p

WANTED: box for 1977 Ford pickup truck. Tel. 525-3855. 35-1p

WANTED TO BUY
Antiques of all kinds
Furniture, dining room set, armoires, tea wagon, old guns, violins, wooden ducks, spinning wheels, quilts, clocks, dishes, old toys, old placards.
We buy complete or partial estates or households.
JULIEN LEFEBVRE
Beauharnois, Qué.
1-514-429-4489 34-4p

Poultry-Livestock

GENTLE quarterhorse mare, must sell, pertect for children or beginners. Tel. 874-2939.33-3p

5-year-old gelding, English trained, started over jumps, extremely quiet, excellent for child or beginning rider. Reasonable. Tel. 347-7415 33-3p

PUREBRED service age Holstein bull, sired by Starbuck. John or Howard Morrow, Tel. 527-3008 or 527-5553. 34-2p

RIDING horse for sale, Morgan mare, 8 years old, $600; also filly, 1 year old, $300; both $850. Very nice and gentle. Tel. 525-4502 (evenings). 34-2p

PUREBRED Nubian buck service, $25 purebred, $15 grade; also Muskovy ducklings, silky chickens. Willowood Farm, 1-514-265-3269. 34-2p

PISTOL'S Pleasure Pak, 3-yr.-old AQHA reg. gelding — broken for English, Western and harness. Very gentle. Tel. 347-2131. 35-2p

2 registered purebred Shorthorn heifers, 18 months and 17 months. Tel. (514) 269-2697 evenings only. 35-2p

4 ponies for sale, good for children; also harness and equipment for ponies. Tel. 525-4129. 35-1p

3 Holstein heifers, one just fresh, 2 calving early Sept. D. L. MacLachlan, 347-2244.35-2p

POLLED Hereford cows, heifers, calf. Tel. 527-2515. 35-2p

2 goats for sale, Alpine goat with kid. Phone after 5 p.m, 347-3080. 35-1p

Personal

THANKS to the Sacred Heart for favors obtained. N.T. 35-2p

THANKS to Sacred Heart of Jesus for favors obtained. May the Sacred Heart of Jesus be praised, adored and glorified throughout the whole world forever and ever, Amen. Also to St. Anthony. Say this prayer for six consecutive days and you shall obtain your favors. This prayer is powerful. B.B. 35-1p

Services

CARPENTRY, wallpapering, painting and ceramic tiling, also weekends. Free estimates. Call Ken at 525-2454. 52-52p

STEAM-O-CLEAN: Rugs, upholstery, commercial and residential, 15% off on Scotchguard, car and mural rugs. 24-hr. service. Free estimate, 10% spring discount till June 30. Pierre Deschamps, St. Bernardin, Ont. Tel. 678-3734 or 678-2650. 19-tf

SPEEDY Cleaning Services, complete selection of services to suit your needs. Janitorial services, walls and ceiling, carpet and upholstery. Cleaning dry foam process used. Commercial and residential, fully bonded. Tel. 347-2096. All work guaranteed, free estimates. 32-4c

SILO re-plastering, silo re-coating, Bill Wammes, RR#2, Osgoode. Fast service. Tel. 821-3718. 33-4c

CUSTOM combining 10' cut, $40 an hour; 4 row corn head, $60 per hour. Tel. 525-3248. 33-3p

TOO soon for a nursing home? Local woman with 12 years experience in caring for the elderly is wishing to make contact with 2 seniors who are looking for an alternative to a nursing home or retirement home. Contact Edna at 347-7759. 34-2p

CUSTOM COMBINING
GRAIN and CORN
2 Gravity Boxes - Good Price
LEN TAIT
Tel. 347-3433
30-5p

SEGUIN WRECKERS
Used Auto Parts
We also buy cars for parts
Dalhousie Mills
347-3291

STATION TO STATION
MOBILE DISCOTHEQUE
Weddings, Stags, Parties, Etc.
Music for all occasions
Tel. 874-2255 or 525-1833
Maurice Menard
11-tf

JAKE AT WORK
MOBILE DISCOTHEQUE
Weddings - Stags - Parties
525-3999 or 525-1973
Jacques Massie

Services

dude

MOBILE DISCOTHEQUE
Weddings - Stags - Parties
525-3815 or 525-2207
John Willard

CARPENTRY
and
RENOVATIONS
Free Estimates
GARRY McLAUGHLIN
Dunvegan
Tel. 527-3408
32-tf



SKYLARK
MOBILE DISCOTHEQUE
Weddings, Stags, Parties, etc
Music for all occasions
Tel. 525-2008
Jean Seguin

See the experts for all your made-to-measure windows & doors



Vitrerie
GREEN VALLEY
Glass Ltd.
525-2704
50-tf

Notices

NOTICE TO CREDITORS
IN THE MATTER OF THE ESTATE OF ALBERTA LEFEBVRE, LATE OF THE TOWN OF ALEXANDRIA, IN THE COUNTY OF GLENGARRY.

TAKE NOTICE that all persons having claims against the estate of ALBERTA LEFEBVRE, who died on or about the 9th day of July, 1988, are hereby required to send full particulars of their claims to the undersigned solicitor on or before the 21st day of September, 1988, after which date the estate will be distributed having regard only to the claims of which notice shall then have been received.
DATED at Alexandria, Ontario this 26th day of August, 1988.
JEAN MARC LEFEBVRE, Q.C.
Barrister & Solicitor
39 Main Street North
Alexandria, Ont. K0C 1A0
Solicitor for the Estate
35-3c

NOTICE TO CREDITORS
IN THE MATTER OF THE ESTATE OF RODGER HARTRICK, RETIRED MAINTENANCE MAN, LATE OF THE VILLAGE OF MAXVILLE, IN THE COUNTY OF GLENGARRY.

TAKE NOTICE that all persons having claims against the Estate of RODGER HARTRICK, who died on or about the 9th day of August, 1988, are hereby required to send full particulars of their claims to the undersigned Solicitor, on or before the 21st day of September, 1988, after which date the Estate will be distributed having regard only to the claims of which notice shall then have been received.
DATED at Alexandria, Ontario this 26th day of August, 1988
Catherine Hartrick, Executrix by her Solicitor
JEAN MARC LEFEBVRE, Q.C.
Barrister & Solicitor
39 Main Street North
Alexandria, Ontario
K0C 1A0
35-3c

HORSE AUCTION

SATURDAY, SEPT. 3
5:00 P.M.
TACK & HORSES FROM U.S.A.
St. Redempteur Auctions, Vaudreuil County
Sale of Champions
Information (514) 451-4412
35-1c

DAIRY AUCTION

AT NEVERETT SALES REG'D
5 miles west of Ormstown, Que., 5 miles east of Huntingdon, Que.

THURSDAY, SEPT. 8 AT 8 P.M.

TO BE SOLD: The entire dairy of Rolland Maxville of Lachute, Quebec. This is a real dairy of cows. All up on legs with size and quality. 4% herd test, consisting of 8 Holsteins, 32 Ayshires - 20 of which are due to freshen between Aug. and Dec. Balance of herd all stages of lactation. 100 head of holstein grade pure cows and heifers. For more information contact:

Neverett Sales - 514-829-2000
35-2c

AUCTION SALE

ANTIQUES & COLLECTIBLES

SATURDAY, SEPT. 3rd
COMMENCING 10:30 A.M.
at Grove Hall, 168 Chateaugay St., Huntingdon, Que.
For the estate of Wilma Campbell
also for Julia & Wilfred Saumier

A few of the important items include several pieces of beautiful old oak furniture; dressers; commodes; fancily carved wooden bed; antique chest drawers; refrigerator & el stove, almost new; old Dayton hand meat slicer; satin glass hall shade (slightly damaged); dishes; antique wicker high chair; antique Teddy-Bear 20'' long; old rag dolls; old wind-up toys; regulator wall clock & many other items.
TERMS: Cash or Good Cheque Bring folding chairs Canteen

LYELL GRAHAM AUCTION SERVICE
Tel: 514-264-2289
35-1c

AUCTION SALE

CAMPER, BOAT & MOTOR, COMPLETE HOUSEHOLD FURNISHINGS, TOOLS, ETC.
at the residence of CARMEL SABOURIN
51 Bishop St., North, Alexandria
(opposite Legion Hall)

Saturday, September 10
at 10 a.m.

1984 Real-Lite camper, 11½-ft. fully equipped; 14-ft. Thundercraft fiberglass boat; 50 h.p. Mercury outboard motor; auxiliary trailer; 36 in. Skidoo trail maker; '84 Everest Skidoo; 1973 Chevrolet car (29,000 miles); large industrial sander, 16 ft. belt; 2 heavy duty car hitches; 2 large thermo windoes, 99x69, 71x48; 2 alum. ext. ladders, 32 and 20 ft.; elec. drills, skill saws, saws and sanders, etc.; bench saw; building jack; carpenter and garden tools; RCA refrigerator; Roy ceramic-top elec. stove; chest freezer; auto. washer and dryer; queen size water bed; 3-pce. beige sectional sofa; platform rockers; drop-leaf table and 4 chairs; 3-pce. bedroom set; Westinghouse 26'' color TV; china cabinet; large dresser; 2 bar stools; coffee table and end tables; cedar chest; rocker; Singer elec. sewing machine; stereo; cine-camera; beds; small desk; gas BBQ; picnic table; adult tricycle; men's 10-speed bike; Toro power shovel; space heater; dishes and knick-knacks, and many other articles.

TERMS—CASH
Canteen
Major Auction Service, North Lancaster, Ont. 613-347-2995
Marcel Major, Louise Corput, Auctioneers

ÉCOLES CATHOLIQUES DES COMTÉS DE
Stormont, Dundas & Glengarry
COUNTY ROMAN CATHOLIC SCHOOLS

ST. JOSEPH'S SECONDARY SCHOOL
NEW REGISTRATION FOR SEPTEMBER 1988

Counsellors will be available at the school on the following days to register new students for the 1988-89 school year.

THURSDAY, SEPTEMBER 1, 1988
FRIDAY, SEPTEMBER 2, 1988
FROM 9:00 A.M. TO 2:30 P.M. EACH DAY
NOTE: Please call 932-0349 for an appointment

Ronald Eamer, Chairman — Gilles Métivier, Director of Education

Bruce MacPhee, Chairman
English Language Education Council
35-1c

TOWNSHIP OF ROXBOROUGH
1988 MUNICIPAL ELECTIONS

NOTICE is hereby given that I shall post the preliminary list of electors on the 6th day of September, 1988.

All electors shall examine the list to ensure their names and relevent information are correctly shown. Applications for inclusion, additions or corrections to or deletions from the list are available at the following location.

Township office
Moose Creek, South, Ontario

Revisions of the list shall be undertaken at the above location between the hours of 8:30 a.m. to 12 noon and 1 p.m. to 4:30 p.m. each week day from Tuesday, September 6, 1988 thru Monday, October 17, 1988 inclusive. The last day for filing applications for inclusions, additions or corrections to or deletions from the list shall be Monday, October 17, 1988.

Dated at Township of Roxborough this 29th day of August, 1988.
W.E. Wright, clerk
Township of Roxborough
35-1c

VILLAGE OF MAXVILLE
CLERK'S NOTICE OF FIRST POSTING OF PRELIMINARY LIST OF ELECTORS—1988

NOTICE is hereby given that in compliance with Section 24 of the Municipal Elections Act, 1980, I will post up at my office at the Village of Maxville, Ontario, on or before the 6th day of September, 1988, the list of all persons entitled to be electors in the municipality at municipal elections and that such list remains there for inspection.

A copy of said preliminary list will also be placed at the following location:

POST OFFICE
Maxville

AND I hereby call upon all electors to examine the list for the purpose of making corrections or additions to, or deletions from the list. The last day for filing applications is the 19th day of October, 1988. The place at which revisions will commence is the Village of Maxville Office.

The time at which revisions will commence is 9:00 a.m. local time the 6th day of October, 1988.
Dated this 31st day of August, 1988.
C.A. Charbonneau
Clerk
Village of Maxville
527-2705

PUBLIC AUCTION

at the residence of Julien Lefebvre
1261 St. Louis St., Beauharnois, Route 236 East
Tel. (514) 429-4489

Monday, Sept. 5, 1988
10:30 a.m.

2 pine cabinets; 3 china closets (1 convex glass door); 1 old kitchen buffet to prepare paste; 1 piano; 1 violin; 1 organ; many antique dressers; antique rag desks (1 marble, 1 style rococo); tea wagon; wooden ducks, 2 old wicker chairs; old radio; 2 pine chests; 1 pine table; 1 desk; old living room table; 3 rocking chairs; 1 old console table; 4 dining room chairs; 2 rag desks; 1 spinning wheel; 1 little secretary cabinet; 1 pine ice box; 1 bread pan; 1 doll wicker coach; 1 power frame with a piece on; 1 pine bench; 1 pharmacy; 2 needle guns; 2 sabres; Carnaval dishes; drpression dishes (pink and green); glassware; 3 old clocks; old dishes; silverware; cutlery; counterpane; jugs; oil lamps; frame; crystal dishes; figurine (occupied Japan); curio; knick-knacks of all kinds; 1 brass bed; painting; lamps; 2 old gramaphones; and many other interesting items not mentioned.

Auction under a tent.
Restaurant available.
Dean Hooker, Bilingual Auctioneer
Tel. 514-829-3356

ONTARIO GOVERNMENT SALE
PUBLIC AUCTION

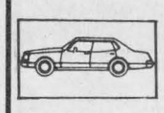

30 cars and station wagons (including former OPP cruisers)
20 pickups, crew cabs, 1/2, 3/4 and 4 W/D
11 heavy trucks, van, dump and snowplow
1 Bombardier Muskeg tractor

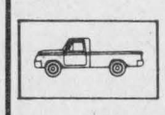

10 snowplows, wing, reversible, one way and V nose
1 sander box
3 compressors trailer mounted
8 comressors, electric, garage type
4 snowmobiles
Light poles, various types and sizes

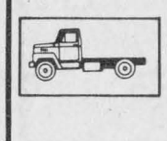

Large number of flex beams
Miscellaneous, grass mowers, snowblower, pressure washers, chainsaws, spare parts, office equipment and many more items.

SALE DATE: Tuesday, September 13, 1988
at 10:00 a.m.

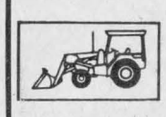

INSPECTION TIMES: Friday, September 9,
9:00 a.m. - 4:00 p.m.
Monday, September 12,
9:00 a.m. - 4:00 p.m.
Tuesday, September 13,
9:00 a.m. until sale time

TERMS AND CONDITIONS AS POSTED AT PLACE OF SALE WILL APPLY.

LOCATION OF SALE:
Ministry of Transportation of Ontario
530 Tremblay Road
Ottawa, Ontario
Phone: (613) 745-6841, ext. 258 or 262

Ontario Ministry of Transportation

LIST OF ELECTORS
TOWN OF ALEXANDRIA

NOTICE is hereby given that I have complied with the Municipal Election Act, 1977 and that I shall have posted up at my office at Alexandria, Ontario on the 6th day of September, 1988, the list of all persons entitled to vote in the Municipal Elections and that such list remains there for inspection.

And I hereby call upon all electors to take immediate proceedings to have any errors or omissions corrected according to law. Revisions will commence at the Town Office, Alexandria, Ontario at 9 a.m., September 6, 1988.

The last day for filing complaints is the 17th day of October, 1988.
Dated this 31st August, 1988.
Leo Poirier
Returning Officer
Town of Alexandria
35-1c

AUCTION SALE

HOUSEHOLD & ANTIQUE FURNISHINGS
MRS. ALEX LAGROIX, MARTINTOWN, ONT.

SATURDAY, SEPT. 3 - 11:00 A.M.

Glass door flat to wall cupboard; 9 pce. dining room set; chest of drawers; tables; chairs; linens; dressing mirror; 3 pce. bedroom set; beds; chesterfield & chairs; crocks; blacksmith forge; treadle sewing machine; leather sewing machine; tools; quilting frames; buttons; dishes; assortment of electric kitchen appliances; 5 hp riding lawnmower; Homelite chainsaw; comb. wood & gas stove; wringer washer; 12 cu. ft. upright freezer; Hoover washer; junior dresser & chest of drawers; potato digger; 3 ph 14'' blade single disc; small 3 hp grubber; bale stooker; fork for baled hay; 28'' NH corn blower; No. of 15'' used tires on rims; other misc. articles.

TERMS: Cash or acceptable cheque Canteen

Flora Grant Dumouchel - Auctioneer
Ingleside, Ont. 537-2925
35-1c

TOWNSHIP OF LANCASTER
PRELIMINARY LIST OF ELECTORS AND SCHOOL SUPPORT LIST

Notice is hereby given that I will comply with Section 25 of the Municipal Elections Act, 1980, and that I will post, on or before the 6th day of September. 1988, the list of all persons entitled to vote in the Municipality and the school support list.

The list will be posted in the following locations:
TOWNSHIP HALL, North Lancaster, Ontario
CONSTANT'S STORE, Green Valley, Ontario
MAX'S MINI MART, Hwy. #34, Lancaster, Ontario

I hereby call upon all electors to take immediate proceedings to have any errors or omissions corrected according to law.

The last day for filing applications for corrections is the 17th day of October, 1988.

The revision of the list will begin at 9:00 a.m. on September 6th, 1988 in the Clerk's Office, North Lancaster, Ontario.

The forms required to obtain proper corrections of the list may be obtained from the office of the Clerk, North Lancaster, Ontario.

Persons wishing to verify if their name is properly entered in the preliminary list may telephone the Township Office at No. 347-2476.

M.J. Samson,
Returning Officer

FORM 1, PLANNING ACT, 1983

NOTICE OF PASSING OF A ZONING BYLAW BY
THE CORPORATION OF THE TOWNSHIP OF KENYON

TAKE NOTICE that the Council of the Corporation of the Township of Kenyon passed Bylaw Number 40-88 on the 16th day of August, 1988, under Section 34 of the Planning Act, 1983.

AND TAKE NOTICE that any person or agency may appeal to the Ontario Municipal Board in respect of the Bylaw by filing with the Clerk-Treasurer of the Corporation of the Township of Kenyon not later than the 20th day of September, 1988 a notice of appeal setting out the objection to the Bylaw and the reasons in support of the objection.

An explanation of the purpose and effect of the Bylaw, describing the lands to which the Bylaw applies, is attached. The complete Bylaw is available for inspection in my office during regular business hours.

Dated at the Township of Kenyon this 17th day of August, 1988.

Mrs. Mary McCuaig
Clerk-Treasurer
Township of Kenyon
R.R. #5, Box 11
Alexandria, Ontario
K0C 1A0

EXPLANATORY NOTE
TO ZONING BYLAW 40-88

Purpose of the Bylaw

a) Relationship to Official Plan

The purpose of the zoning Bylaw is to implement the policies contained in the Official Plan of the Township of Kenyon (Section 9.1; Zoning Bylaw).

The Official Plan is a document which establishes overall policies for growth to ensure that development is consistent with good planning principles and the Township's ability to provide the necessary services. The Zoning Bylaw, in implementing the Official Plan, must be in conformity with the Official Plan.

b) Zoning Bylaw

The purpose of the Zoning Bylaw is to regulate the use of land, and the character, location and use of buildings and structures, prohibit incompatible uses of land, and regulate the erection and use of buildings and structures within various areas (or zones) of The Corporation of the Township of Kenyon except as specifically permitted in the Bylaw. The Bylaw, by regulating and restricting development within the township, provides a vehicle which permits the evaluation of new development proposals to ensure they are in keeping with the Official Plan and represent an orderly development of the township.

The defined area or zone provisions of the Bylaw apply to the defined areas within the corporate limits of the Township of Kenyon. When the Bylaw is in force, no land shall be used and no building or structure shall be erected, altered or used in any manner except in conformity with the provisions of the Bylaw.

The Bylaw will not apply to prevent or hinder the continued use of any land, building or structure which, on the date of the passing of the Bylaw was legally used or erected for any purpose prohibited by the Bylaw, so long as it continues to be used for that purpose.

It is strongly urged that every property owner examine the text and schedules of the Zoning Bylaw to determine the status of his/her property and how he/she is affected by the Bylaw. The importance of checking the regulations as they affect individual property cannot be overemphasized.

Effect of the Bylaw

The Zoning Bylaw will implement the Township's Official Plan through regulation the use of land and the construction of buildings and structures.

35-1c



Bill Ewing

Bill Ewing a world-class marksman

By Angus H. McDonell

Although the sport of target shooting is on the wane here in the Glens, except for the annual forays by Harry Franklin and Dr. Laszlo Roman, the past achievements by those Glengarrians at Canadian and International Ranges are being recorded for posterity in the Glengarry Sports Hall of Fame. Another world class marksman just before World War Two, Wm. "Bill" Ewing, McCrimmon area, will join this distinguished group of Glengarry sportsmen by his enshrinement at the annual Hall of Fame ritual dinner, next Wednesday, in Williamstown.

Bill Ewing, a Glengarrian by adoption for many years, as a high school student played football at West Hill, Montreal. Unlike most young athletes Bill Ewing favored target shooting instead of football and hockey. He pursued this sport by joining the M.A.A.A. Revolver Club in 1932.

Jim Boa, a club member and former Bisley team marksman, noted the potential in young Ewing and encouraged him to make the Bisley Team a prestigious objective. That sage advise motivated Bill Ewings to enlist as a private with Victoria Rifles in 1934-35. His first target competition was in the Provincial Matches, Point Aux Trembles.

In 1935 Bill Ewing was selected as a member of the Canadian team competiting in the Lord Dewar International match, small bore, Connaught Ranges (Ottawa) against teams from U.K.; U.S.A.; New Zealand, Australia and South Africa.

The experience gained in this international class crated his further interest in target shooting both small bore and service rifle thus the stepping stone to joining the Bisley team.

Next year, 1936, at Canadian National matches, Connaught Ranges, Bill won the Grand Aggregate Medal and was selected for the 1937 Canadian Bisley Team service rifle shooting. Although just short of the medal class Bill Ewing was promoted to the rank of Sergeant.

Sgt. Bill Ewing in 1938 again won the Aggregate medal at Connaught Ranges ensuring a place with the Bisley team and further rank promotion to Lieutenant.

Also at Connaught competitions he won the MacDonald Brier and Harold Borden medals, rapid fire, and joined the Canada Match team against Australia.

At the 1938 competitions with the Bisley team Lt. Bill Ewing won the Wimbledon Cup, individual honors, Canadian Grand Aggregate representing the Victoria Rifles and was presented with the trophy by the Hon. Vincent Massey, High Commissioner for Canada.

Among the several prestigious awards Bill Ewing cherishes the Rajah of Kalapore Imperial Challenge Trophy for team competition with India, Australia, New Zealand and the West Indies. The pattern of shooting is shoulder to shoulder and Bill rated among the top scorers.

Follwing the matches Bill Ewing toured the British Isles with his mother the former Isabel Forbes who had Dickinson's Landing roots. This ended the competitive shooting and Lt. Ewing resigned his Commission.

Back in Montreal Bill launched da small arms course at McGill. Then in January 1940 he rejoined the Black Watch Regiment as a Lieutenant. Overseas from 1941 to '43, Bill was returned to Kingston enrolling in the RMC staff college and after completing his course he rejoined his Regiment, August, 1944 in command dof the Black Watch Rifle Company with the rank of Major. Major Wm. Ewing returned home just before the end of World War Two on compassionate leave due to his father's death.

The Ewing family owned and operated a long-standing wholesale and processing of agriculture seeds. Part of their housing plant in Montreal was expropriated by the City necessitating relocation. Bill Ewing selected Vankleek Hill and a new plant opened in 1954. Thus the continuity of the Ewing Seed business was assured, a successful private enterprise founded by Bill's grandfather in 1869. Bill moved his family to a McCrimmon area farm home and two of his sons, Roderick and Peter attended GDHS-ESRG.

The prestige of the Glengarry Sports Hall of Fame will be further enhanced by the enshrinement of "Bill" Ewing.

Places fifth at canoe race

Alexandria's Lynn Gallant and Winchester's Don Stoneman teamed up to place fifth in a 14-mile canoe race held at Mont Laurier, Que. over the weekend.

The two competitors were the only mixed team to compete in the men's race, which attracted 15 canoes.

Competing in the C—1 class, Alexandria's Yvon Ranger picked up a medal for his third-place finish.

Ladouceur second

An Alexandria modified driver has wrapped up second place in the Can-Am racing series.

Laurent Ladouceur will finish second behind champion Pat O'Brien of Kingston. O'Brien clinched the title at a recent race at LaFargville, N.Y.

Racing returns to Cornwall Motor Speedway this Sunday night, after last Sunday's program was washed out because of inclement weather. Sunday's progress will be the last evening program of the summer. The remaining programs will be matinee affairs.

Sunday's modified race is the Player's Classic and is the Syracuse qualifier which include a 50-lap race.

The event has traditionally drawn the largest crowd of the season and track officials suggest racing fans should purchase their tickets in advance.

Wins golf tourney

Don MacLean fired a 74 to capture the Glengarry Open, held recently at the Glengarry Golf and Country Club.

Finishing second with the men's low gross was Dick Sauvé with an 80, while third place went to Les Kimball with an 84.

Stephanie Chopp led the women's field with a 94 to win the low gross honors, while Jean Campeau was second with a 105.

Dave Gee won the men's low net with a 62, followed by Herman Parsons with a 68 and John Buchanan with a 69. Phoebe Hay recorded the women's low net with a 73, one stroke better than Elsie MacLean.

Hockey school adds group

The Glengarry Hockey School returns for another season next month and the school's co-ordinator has made a significant change which should make the school even more popular.

Gilles Joanette has added a fifth age group this year. The new group will consist of players from the ages of 14 to 17-years-old.

"The new group will have 30 minutes of conditioning and an hour scrimmage which will include a referee and linesmen. This type of on-ice session will prepare these kids who might want to attend junior hockey training camps," Mr. Joanette says.

The four other age groups will range from ages five to 13. The school will be held from Sept. 12 to Sept. 30 at the Glengarry Sports Palace and the registration fee is $45 per player.

For the first time in the school's history, a woman instructor will be a member of the school's teaching staff. Margie Laferriere, who has been involved in coaching the past few years in the Alexandria Minor Hockey Association, will be an instructor with one of the younger age groups.

"The school prepares the boys and girls for the winter and we try to teach them the basic hockey skills, such as skating, shooting, passing and puck control. Our main priority is for the kids to have fun and guide them towards sportsmanship, fitness and safety," Mr. Joanette says.

Daniel Brunet and Ghyslain Marleau return as goaltender coaches this year.

ALEXANDRIA
Jr. 'B' GLENS
Hockey Club
O.D.H.A.
St. Lawrence and Rideau Divisions's '87-'88
CHAMPIONS
Open the 1988/89 Training Camp
Try-outs, Friday, Sept. 16 at 8 p.m.
Glengarry Sports Palace
Open Camp — Everyone Welcome
35-2c

GLENGARRY HOCKEY SCHOOL
GLENGARRY SPORTS PALACE, ALEXANDRIA
GIRLS & BOYS - 5 to 17 Years Old
from SEPTEMBER 12th through 30th, 1988
$45.00 for 8 sessions of 75 minutes
5 age groups: 5 & 6, 7 & 8, 9 & 10, 11-13, 14-17
The school program focuses on the basic hockey skills—power skating, puck control, passing, shooting, and positional play and includes modified games and scrimmages.
ADVANCED COURSE
for BOYS and GIRLS 14 to 17
8 sessions of 90 minutes each, consisting of 30 minutes conditioning and a 1 hour refereed game.
September 12, 14, 19, 22, 26 & 29: 8—9:30 p.m.
September 17 and 18: 11:30 a.m.—1:00 p.m.
Fee: $50 - Limited to first 24 registrations.
The deadline for enrollment is:
Sept. 10th, 1988
Registration at Giroux Sport and Shepherd Sports Shop
The above program is being offered with the cooperation of Alexandria Minor Hockey Association
35-2c

Charlottenburgh Recreation Centre
Williamstown, Ontario
ICE TIME AVAILABLE
Rates: Daytime, Monday to Friday
9 a.m. to 5 p.m. — $40 per hour
Evenings & Weekends — $65 per hour
For ice bookings
347-2411
34-3c

TRIP
Your Travel Insurance with The Co-operators protects you against the high cost of hospital accounts, doctor bills and other related expenses. Call us at The Co-operators today.
Frederick Leroux
the co-operators
Insuring Canadians in the co-operative spirit
Apple Hill— 527-5672
LIFE · HOME · AUTO · COMMERCIAL · FARM · TRAVEL

SPECIAL PURCHASE
HONDA FOURTRAX 200SX
Featuring: 199 c.c. OHC engine, 5-speed transmission with super-low first gear plus reverse, double wishbone front suspension, electric start and more.
FRONT and REAR RACK FREE
A Value of $200.00
HURRY! Limited Quantities
HONDA FOURTRAX
Ride the Rough Country.
IRWIN SUPPLY
(Cornwall) Ltd.
701 Rosemount Ave. Cornwall 933-4600
35-1c

Johnny Mac's
TAVERN
Martintown, Ont.
528-4233
Friday, Sept. 2 to Sunday, Sept. 4
LANDMARK
Kitchen Open Sunday from 12 noon to 11 p.m.
Canadian and Italian Specialties, Hot and Cold Subs, Pizzas, Hamburgers, Hot Dogs, French Fries, etc.
Dine In or Take-Out

SAVE THOUSANDS!
Viceroy
BONUS OFFER
MUSKOKA
Package Price $32,511
TAKE DELIVERY BY DEC./88 AND RECEIVE
5% OFF Basic Package Price Dated July 18, 1988
FREE Complete Winterizing Package Including R-40 Ceiling Insulation and R-25 Wall Insulation
FREE Complete Interior (Paint Grade) Trim Package Including Colonial Embossed Door, Hardware and Required Floor
CALL FOR DETAILS TODAY
AUTHORIZED DEALER FOR
BRUCE GRANT Construction Limited
2855 Marleau Ave.
Cornwall, Ontario
938-8004
Viceroy QUALITY HOMES
34-2c

Auld Lang Syne

NINETY YEARS AGO
Friday, September 2, 1898

•Frank H. McDougall of Maxville, is receiving congratulations on his having won the Maclennan scholarship. The feat of this Alexandria High School student is the more remarkable as he is only 14 years old.

•The diocese of Alexandria now possesses one of the handsomest cathedrals to be found in America. On Sunday morning the official reopening took place and the artistic interior was much commented upon.

•Lt.-Col. R. R. Maclennan, MP, commanding officer of the 59th Battalion, was here Friday to supervise the transfer of arms, clothing and accoutrements belonging to No. 3 Company to Lieut. A. G. F. Macdonald.

EIGHTY YEARS AGO
Friday, September 4, 1908

•J. A. McMillan, ex-MLA, Alexandria, was the choice of the Glengarry Liberal convention, which met in Alexander Hall on Saturday.

•We are reliably informed that the P. Leslie & Son Hardware business here, has been disposed of to R. H. Cowan of Buckingham, Que., who has rented the lower flat of Duncan A. Macdonald's new block immediately adjoining the post office. Mr. Cowan will not likely take possession until the new year.

•Duncan McMartin of Montreal, was in town Saturday, accompanied by several guests including Stewart Rayside of Lancaster. The party was taking a week's jaunt through the county in Mr. McMartin's fine car.

•A very bad bush fire has been raging all week in the 3rd Concession of Lancaster. The loss and damage will be very great.

•D. McKay, principal of Alexandria High School, and Mrs. McKay, arrived in town Monday, and have taken possession of their nice little flat on Main Street North.

•The Carriage Works is preparing an elaborate display for the Central Canada Exhibition. Already 15 cars of cutters have been shipped out and orders on hand are entirely satisfactory.

•Early this week James McPhee disposed of the old Union Bank property to H. R. Cuddon, jeweller.

•The Misses Lena McDonald, Mary M. McPhee, Isabel McLennan and Margaret T. Chisholm left Tuesday for Holy Cross Convent, St. Laurent, where they will pursue their studies.

SEVENTY YEARS AGO
Friday, September 6, 1918

•Mr. and Mrs. A. R. McDonald, Kenyon Street, were notified on August 30th, that their son, Lieut. John Ranald McDonald, had been admitted to the Prince of Wales Hospital for convalescent officers in London, suffering from gunshot wounds in the head.

•Among those reported missing in the District Honor Roll, is P. E. Walker, Glen Roy.

•On Thursday Mrs. Johanna McDonald of Dalkeith, received a letter from the matron of No. 8 General Hospital, BEF, advising that her son, Lieut. Jas. R. McDonald, MC, was a patient, suffering from a serious wound in the forehead. This is the third time this gallant young officer has been wounded.

•Cadet Earl McIntyre, Royal Flying Corps, Deseronto, spent three days recently with his parents, Mr. and Mrs. H. A. McIntyre, Maxville.

•Official notice has been received from the Records Office by Peter Boisvenue, Maxville, that his youngest son, Sergt. Louis Boisvenue, winner of the Military Medal, was killed in action.

SIXTY YEARS AGO
Friday, August 31, 1928

•Travelling through to the Canadian Rockies to participate in the bagpipe competitions at the Banff Springs Hotel Highland Gathering, Piper Angus Cameron left Alexandria, Monday evening. He will represent the SD&G Highlanders in the inter-Regimental competitions.

•The Misses Elizabeth McLeod, Isabel Cowan and Sheila McMillan were guests of honor, Saturday evening, at an impromptu dance in the K of C Hall, given by their young friends. During the evening they were recipients of dainty compacts. The Misses McLeod and Cown will enter the Presbyterian Hospital, New York City, to train as nurses, while Miss McMillan goes to the Montreal General Hospital.

•We note the name of Miss Marion Welsh, Maxville, in the recently published list of successful students who took the summer course for Specialist in Art at the Ontario College of Art, Toronto.

•Miss D. Secours has announced the purchase of the millinery business of Mrs. Belcher, Alexandria.

FIFTY YEARS AGO
Friday, September 3, 1938

•So low have water levels gone this summer, a tractor is being used to run a small hammermill at the grist mill.

•Leopold Lalonde has successfully completed his course at Osgoode Hall, and yesterday opened a law office in the Kerr block.

•Mac Lajoie this week took over the duties of caretaker at the post office.

FORTY YEARS AGO
Friday, September 3, 1948

•Mrs. Angus Cameron, 72, was a victim of the heat wave in Montreal early Sunday, when she fell from a window. She was the former Mary McDonald of Glen Norman.

•Two Glengarry students have won scholarships to Queen's. Bertha E. Lawton won the A. J. and Margaret Grant Bursary of $600, and Elma R. McIntosh the McLennan Foundation, valued at $380.

•Maurice Ethier, 24, of Ottawa, was drowned near Summerstown, Sunday afternoon while swimming. He was a native of Dalkeith.

•Miss Katherine Campbell of St. Raphael's, last week took occupancy of the family home, Main Street.

•Miss Evelyn Fraser left this week to train as a nurse at the Homeopathic Hospital, Montreal.

THIRTY YEARS AGO
Thursday, September 4, 1958

•The addition to the Carnation plant will be completed by January and milk powder will be manufactured here. Charles "Bud" Mutchler has been appointed plant superintendent and he arrived Saturday with his family to take up residence here.

•Ralph McIntosh, 36, St. Elmo area farmer and his helper, Leonard Masson, 22, of St. Elmo, suffered broken backs and other injuries Tuesday when a hay elevator they were moving fell on the two men.

•Glen Norman cheese factory was destroyed by fire early yesterday.

•A native of Glen Sandfield, William M. McRae, 58, was killed at Marquette, Man., when a train struck his oil truck.

•John C. MacLeod of Dunvegan, has been awarded the Isabella C. MacRae scholarship. He is entering his second year in Agriculture at Macdonald College.

TWENTY YEARS AGO
Thursday, August 29, 1968

•A two-year-old Cornwall boy died in Lancaster, Saturday when he fell off the pier near Bishop Point. Rejean Lacombe was visiting his grandparents when he drowned.

•A steering committee is investigating the possibilities of a 70-bed addition to Glengarry Memorial Hospital. Plans call for a two-storey wing added to the present 40-bed hospital.

•Primary and secondary schools start classes next Tuesday even though final touches have not been completed on the new addition.

•An Alexandria youth was not seriously injured in an accident Saturday. Jean-Marc Boisvenue, 20, suffered broken ribs and contusions to his face and body when the car he was driving went off the road near Bainsville.

TEN YEARS AGO
Wednesday, August 30, 1978

•Bishop William J. Smith of Pembroke and Peter A. Charlebois, two charter members of Glengarry Council 1919 of the Knights of Columbus will be attending the diamond jubilee celebration of that organization to be held here on the weekend.

•What was for many years known as "The Bishop's Palace" on St. Paul St., Alexandria, has been transformed into a luxurious 20-unit retirement home and will be appropriately called "The Alexandria Palace."

•Wayne Crack of Alexandria will be the Ontario Milk Marketing Board fieldman for the counties of Glengarry, Stormont and Prescott, following the resignation of Grant Cameron from that position.

CLERK'S NOTICE OF FIRST POSTING OF PRELIMINARY LIST OF ELECTORS

Municipal Elections Act, R.S.O. 1980,c.308,s.24(6)

Preliminary List, 1988, Township of Kenyon, Cty of Glengarry

NOTICE is hereby given that I have complied with section 24 of the Municipal Elections Act, and that I have posted up at my office at Greenfield, Ontario, on the 6th day of September, 1988 the list of all persons entitled to be electors in the municipality at municipal election, and that such list remains there for inspection.

AND I hereby call upon all electors to examine the list for the purpose of making additions or corrections to or deletions from the list.

- The last day for filing applications is the 17th day of October, 1988.
- The place at which the revision will commence is Township Hall, Greenfield Post Offices at Apple Hill & Dunvegan
- The time at which the revision will commence regular office hours 8:30 a.m. - 4:00 p.m.

Dated this 31st day of August, 1988
Mary J. McCuaig, Clerk-Treasurer

35-1c

NOTICE

SALE OF LAND BY PUBLIC TENDER

Municipal Tax Sales Act, 1984

THE CORPORATION OF THE TOWN OF ALEXANDRIA

TAKE NOTICE that tenders are invited for the purchase of the land(s) described below and will be received until 3:00 p.m. local time on September 28, 1988 at Town Hall-Alexandria, Ontario. The tenders will then be opened in public on the same day at Alexandria, Ontario.

DESCRIPTION OF LAND(S): Lot 47, Plan 2, Town of Alexandria, County of Glengarry.

MINIMUM TENDER AMOUNT: $1,929.36

Tenders must be submitted in the prescribed form and must be accompanied by a deposit in the form of a money order or of a bank draft or cheque certified by a bank, trust company or Province of Ontario Savings Office payable to the municipality (or board) and representing at least 20 per cent of the tender amount.

The municipality makes no representation regarding the title to or any other matters relating to the land to be sold. Responsibility for ascertaining these matters rests with the potential purchasers.

This sale is governed by the *Municipal Tax Sales Act, 1984,* being chapter 48 of the Statutes of Ontario 1984 and the *Municipal Tax Sales Rules* made under that Act. The successful purchaser will be required to pay the amount tendered plus accumulated taxes and the relevant land transfer tax.

For further information regarding this sale and a copy of the prescribed form of tender contact:

Leo Poirier, Clerk-Treas.
Corporation of the Town of Alexandria
90 Main St. S.
Alexandria, Ont. K0C 1A0

35-4c

CLERK'S NOTICE OF FIRST POSTING OF PRELIMINARY LIST OF ELECTORS

Preliminary List
1988 VILLAGE OF LANCASTER
County of Glengarry

NOTICE is hereby given that I have complied with Section 24 of the Municipal Elections Act, and that I have posted up at my office at Lancaster, Ontario on the 6th day of September, 1988, the list of all persons entitled to be electors in the municipality at municipal election, and that such list remains there for inspection.

AND I hereby call upon all electors to examine the list for the purpose of making additions or corrections to or deletions from the list.

•The last day for filing applications is the 17th day of September, 1988.

•The place at which the revision will commemce is Village Office.

•The time at which the revision will commence is September 6th, 1988.

Dated this 31st day of August, 1988.

Virginia Sinnott
Clerk
35-1c

TOWNSHIP OF LOCHIEL

CLERK'S NOTICE OF FIRST POSTING OF PRELIMINARY LIST OF ELECTORS—1988

NOTICE is hereby given that in compliance with Section 24 of the Municipal Elections Act, 1980, I will post up at my office at the Township Hall, Lochiel, Ontario, on or before the 6th day of September, 1988, the list of all persons entitled to be electors in the municipality at municipal elections and that such list remains there for inspection.

A copy of said preliminary list will also be placed at the following locations:

POST OFFICES
Dalkeith, Glen Robertson, Alexandria

AND I hereby call upon all electors to examine the list for the purpose of making corrections or additions to, or deletions from the list. The last day for filing applications is the 17th day of October, 1988. The place at which revisions will commence is the Lochiel Township Hall.

The time at which revisions will commence is 9:00 a.m. local time the 6th day of October, 1988.

Dated this 31st day of August, 1988.

R.M. Charbonneau
Clerk
Township of Lochiel
Tel. 525-3283

UPPER CANADA PLAYHOUSE

Exit 758 Upper Canada Road

presents

"LUCIEN"

Held over by popular demand
for 3 final performances
Thursday, Sept. 8 - 8 p.m.
Friday, Sept. 9 - 8 p.m.
Saturday, Sept. 10 - (Matinee only) 3 p.m.

Tickets: $10 adults; $7 Seniors/Students
$5 under 16

For more information Tel. 543-3298 or 543-4214

35-1c

SD&G NEWS UPDATE '88
Actualités '88 dans SD&G

Ecole T. R. Léger School
ALTERNATIVE STUDIES
ETUDES ALTERNATIVES

The Alternative School is offering Access to Education For All Adults

Make 89 your Year for Education

L'école T.R. Léger School
for all residents of
pour les résidents de

GLENGARRY

Complétez votre diplôme d'école secondaire	Complete or upgrade your high school diploma
Expérience au travail	Gain valuable work experience
Apprenez à lire et écrire	Learn to read and write
Programme à plein-temps en exploration de carrières	Explore career possibilities
Notre local permanent	Our permanent location

Ecole T.R. Léger School
rue Kincardine Street
Alexandria, Ontario
525-1700

Federal Training Allowances are available through the Job Entry and Re-Entry Programme

SEEKING EXCELLENCE THROUGH EDUCATION / L'ÉDUCATION: LA VOIE DE L'EXCELLENCE

Chairman of the Board
JOE GUNN
President du conseil

Director of Education
T. R. LEGER
Le directeur de l'education

34-3c

let your words do the talking in the CLASSIFIEDS

making your money work

TRUST COMPANY GUARANTEED INVESTMENT CERTIFICATES

11.25%
5 Year Term GIC or RRSP

9.75% 60 - 119 days	10.75% 5 year term monthly interest	10.75% 1 year annual

PERCENTAGE	1 YEAR	2 YEAR	3 YEAR	4 YEAR	5 YEAR
ANNUAL	10.75%	10.75%	10.75%	11.00%	11.25%
SEMI-ANNUAL	10.50%	10.50%	10.50%	10.50%	11.00%
MONTHLY	10.25%	10.25%	10.25%	10.50%	10.75%
RRSP	10.55%	10.55%	10.75%	10.75%	11.25%

NO HANDLING CHARGES
RATES SUBJECT TO CHANGE

SERVING OTTAWA REGION OVER 30 YRS

GIFFORD ASSOCIATES
613A PITT ST
CORNWALL

937-0118
FREE PARKING
666 KIRKWOOD AVENUE
Across from Hampton Park Plaza
CARLING AT QUEENSWAY 729-1455

The New Minimum Wage Rates In Ontario

The following new general minimum wage rates (excluding harvest workers) take effect at the beginning of the work week in which **October 1st,** 1988 occurs:

GENERAL (including domestics)	
General (hourly)	$ 4.75
Students under 18 (hourly)	$ 3.90
Liquor servers (hourly)	$ 4.25
Hunting/fishing guides (half-day)	$23.75
Hunting/fishing guides (day)	$47.50

The following new minimum wage rates for **fruit, vegetable and tobacco harvesters** will go into effect on **January 1st, 1989:**

Adults	$ 4.75
Students under 18	$ 3.90

Maximum room and meal values in calculating the minimum wage (applicable to general workers at the beginning of the work week in which **October 1st, 1988** occurs, and to harvest workers, **January 1st, 1989**)

Room—private (weekly)	$22.00
—non-private (weekly)	$11.00
Meals—(each)	$ 1.80
—(weekly)	37.50
Room and meals (weekly)	
—with private room	$59.50
—with non-private lodging	$48.50
Housing (weekly) **for harvest workers only**	
—serviced	$69.00
—unserviced	$51.00

Ministry of Labour
Ontario
Gregory Sorbara, Minister
David Peterson, Premier

Annual Apple Hill softball tournament draws 12 teams

APPLE HILL
Nancy Marleau
527-3293



Yes, folks, I do have a column this week. I'd just like to mention that when I do not have any news, or just one or two items, I do not put a column in. So please call me with some of your news and I'd be glad to put it in the paper.

* * *

The Happy Hour Club had a euchre on Aug. 23. Ladies winners were Myrtle MacMillan, Diana Giroux and Florida Legroulx. Men winning were Clifford Pilon, Louis Thomas and Howard Eamon. The 50/50 draw winners were Arlene Munroe, Eileen Johnson (2), John MacMaster, Cecil MacRae, Dorothy Seguin, Herbie O'Byrne and Clifford Pilon. The door prize was won by Russ Howie.

* * *

My apologies to Sean O'Farrell who bikes not one mile, but 2 1/2 miles. Sorry Sean.

* * *

Our first card party at St. Anthony's Parish Hall will be held on Sept. 13 at 8 p.m.

* * *

St. Anthony and St. Michael's Cemetery Service will be held on Sept. 4 after 10:30 mass. You are invited to place flowers on the graves of your departed loved ones on Saturday and Sunday.

* * *

Even though the weather didn't cooperate 100 per cent, the Kenyon Fire Department and Apple Hill Recreation's softball tournament was held this weekend in Apple Hill. There were 12 teams in the tournament. Gary's Auto Body walked away with the "B" championship over Donald's Ducks, 15-3. The "B" runners-up were Donald's Duck. Danny St. Pierre of Gary's Auto Body won the MVP award. "A" winners were A and P. "A" runner-up was Billy's Bingo, 12-8. MVP winner was Ricky Baldiee from A and P. A special thank you to everyone who came out.

* * *

The children's summer ceramic classes at Sylvette's Ceramics have finished, and the youngsters have proudly brought home their articles. They enjoyed themselves very much and thank Sylvette for her help and patience.

Belated birthday greetings to my little brother Danny, on Monday the 22nd. Also belated greetings go to my sister-in-law Diane whose birthday was on Wednesday the 24th and to our niece and godchild, Melody Marleau whose eighth birthday is on Saturday, Sept. 3.



Certified Electrologist
Ear Piercing
LISE HAIR STYLING
New painless Method — Computerized Blend
Wax Removal — Private and Confidential
Open: Mon. to Fri. 9 a.m. to 9 p.m.
By appointment only — Call 525-3603
Lise Gareau, prop. 335 Main St. S., Alexandria 28-8c

Business and Professional Directory

Accounting/Bookkeeping

CORNWALL MORRISBURG
BLAKELY CRAIG & CO.
CHARTERED ACCOUNTANTS
1343 Rosemount Ave. P.O. Box 789 Cornwall, Ontario K6H 5T7 613-932-3610
Fifth Street P.O. Box 774 Morrisburg, Ontario K0C 1X0 613-543-2981

Automotive

Ryax Holdings Inc.
John Ryan, Proprietor
We reconstruct Alternators and Starters for all makes of vehicles, also imported makes. Commercial, Industrial, and Agricultural Vehicles
24-Hours Service for Industry and Agriculture
WHOLESALE AND RETAIL DEALERS
60 Main St. S. Alexandria 525-1123
17-july 20 '88-c

Carpentry

Van der Byl General Carpentry
Home & Farm Building Renovating & Additions
Adrian 874-2479
Fredric 874-2395
19-Aug 10/88c

General Contractor
CARMEL SABOURIN
525-1231
after 5 p.m.
51 Bishop St., Alex.

Construction

QUALITY and SERVICE
McKAY BROS. POLELINE CONST.
R.R. #2
Williamstown, Ont.
K0C 2J0
Kerry McKay 347-3520
Gordon McKay 347-3827

Accounting

ACCOUNTING and BOOKKEEPING SERVICES
INCOME TAX
Confidential Services
30 years experience
Allan G. Laing
Williamstown, Ont.
(613) 347-3992

Chimneys

Hawkesbury Chimney Sweeps
professional cleaning, repairs, inspection and consulting services
Fully insured
Truck with 40-ft boom available for other services
Tel. 874-2550 or 525-4962

Automotive

NORTH END GARAGE
Muffler Shop
Lifetime Muffler Guarantee
Wheel Alignment and Brakes
Superior Propane Refill Station
Open Mon. - Fri. till 9 p.m.; Sat. to 6 p.m.
344 Main St. N. (at the tracks) 525-1732

Carpets

DISCOUNT CARPET SALES
938-0735
421 Fourth St. West
Cornwall, Ont.
K6J 2S7
Art Buchanan

Construction

McIntosh EQUIPMENT LIMITED
3436 RIDEAU ROAD, R.R. 6.
OTTAWA, ONTARIO K1G 3N4
(613) 822-2252
RENTALS • SALES • SERVICE
BOBCAT LOADERS • SCISSOR LIFTS • COMPACTION EQUIP.
CONCRETE BUGGIES • FRONT END LOADERS
DOZERS • FORKLIFTS
FAX #613-822-1101
Toll Free #1-800-267-9730
20-Aug 17/88c

Accounting/Bookkeeping

B.D.O./WARD MALLETTE
CHARTERED ACCOUNTANTS
COMPTABLE AGRÉES
45 Main St. S., Alexandria
15-july 6'88-p
525-1585

Auto Glass

- Auto Glass
- Vinyl Tops
- Seat Covers
- Car Upholstery



- Car Radios
- Custom Striping
- Sun Roofs
- Van and Truck Accessories

Alexandria Auto Glass & Trim Inc.
FREE MOBILE SERVICE
Workmanship guaranteed
West Boundary Road
(Beside G.T.L.)
Alexandria, Ont.
K0C 1A0
RICHARD PICARD, Prop.
Tel. (613) 525-2481

Carpets

FLOORING
CUSHION FLOOR
FLOOR TILES
CARPETING, ETC.
Tapis
Armstrong floor fashion center
RICHARD RANGER
Carpet Inc.
360 Main St., South Alexandria 525-2836

Construction



GLENGARRY INSULATION
Super-efficient maintenance-free thermal windows & doors
Free estimates
305 Main St. South Alexandria 525-4947
10-year warranty

Antenna Systems

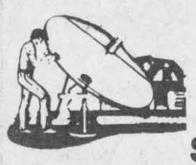

ANTENNA SYSTEMS
Antennas, Motors, Boosters, Towers
SATELLITE SYSTEMS
4 foot and 10 foot dishes
Full line of Philips and Quasar TVs, Microwaves, etc.
MIRON ELECTRONIC TV
421 Main St. South Alexandria 525-4007

Auto Glass



R. B. AUTO GLASS
Free Windshield
We Pay up to $50 of Your Deductable
FREE MOBILE SERVICE
Workmanship Guaranteed
613-527-2034 24 hour Answering Service
39-52p

Concrete

Claude Campeau
Specializing in Polishing and finishing cement floors, also sidewalks, retaining walls, etc.
Apple Hill, Ont.
(613) 528-4751

Construction

CHARLEBOIS and SON Reg.
General Contractors
Yvon and Jean-Pierre, Prop.
NEW HOME AND RENOVATIONS
FREE ESTIMATES
613-525-4166

Construction Services

Armand Chenier
President

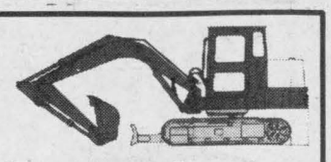

Chenier Excavating
Shovel & Bulldozer
Backhoe and Front-end loaders
WEDCO septic tank dealer
613-347-2190

Appliance Repairs

Lamp's Appliance Repair
HOME SERVICE
We repair and install all major brands of Washers, Dryers, Dishwashers and Stoves, Food Waste Disposals, Hot water tanks, etc.



24-Hour Phone Service
(613) 525-4520
Rhéal Lampron
Service Technician

Bathtubs

BATH-MAGIC®



Super tough acrylic **BATH-TUB LINERS**, installed over existing worn or damaged tubs, without disturbing plumbing walls or tiles
525-1951

Construction

CGS
Mechanical Reg.
Plumbing—Heating
Sheet Metal—Natural Gas
Welding (high pressure)
"mobile unit"
General Construction
613-347-2355
R. Giroux, Williamstown

Sauvé Construction

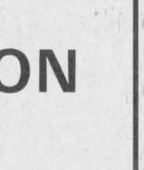

Specializing in pardging cement flooring patios and steps
Also carpentry hardwood floors renovations and drywall
613-874-2785
19-Aug 10/88c

Construction Services

TELEPHONE: (613) 347-2889
or 347-7796
JOE GARREAU
CONCRETE FOUNDATIONS & FLOORING
SIDEWALKS & CURBINGS
R.R. #2
GREEN VALLEY, ONT.
20-Aug 17/88p

Appliance Repair

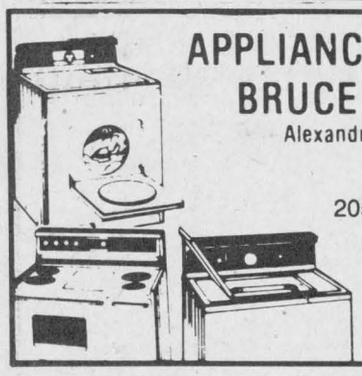

APPLIANCE REPAIRS
BRUCE PICHER
Alexandria & Area
525-3463
205 Dominion St.
Major appliance repairs
Parts & Service
1-mar.30'88-c

Boarding Kennel

DENNISON
BOARDING KENNEL
Pickup—Delivery Svc.
Indoor/Outdoor Runs
Vet Vac. cert. required
Cats Boarded
Chapel Road
RR 1, Martintown
528-4929
11-june 8'88c

Electrical

McDougall Electric



- Residential
- Commercial
- Rural

Garry McDougall
Alexandria
525-1748

Construction

André M. Ménard Construction
Canadian Home Builders Association
Home Building
Renovations
Repairs
R-2000
HUDAC NEW HOME WARRANTY PROGRAM
Alexandria
525-2943

Construction Services

Rene St. Amour
Excavation and Landscaping
Backhoe equipped with 4x4 and bulldozers
20 years of experience in fencing



Sodding - Top Soil - Sand - Gravel
Licensed for Septic Beds
15-july 6'88-c **Tel. 525-3305**

Appliance Repair

TED'S SATURDAY FIX-IT SHOP
Main St., Dalkeith
Small Appliances Repaired
A good job for a fair price
24-hour answering service
If we can't fix it, throw it!
Tel.: 613-874-2501

Appliance Repair

Business and Professional Directory
Deadline is
FRIDAY
3 p.m.

Carpentry

R. A. QUENNEVILLE
Quality Cupboards & Vanities
(custom built)
Free Estimates
525-3164
20-Aug 17/88c



Tel: 525-1835 after 6 pm
Conc. 2, Alexandria
JEAN-YVES COUTURE
CUSTOM MADE
Kitchen & Vanity
Cabinet & Wall Unit
FREE ESTIMATE
20-Aug 17/88c

Construction

JOHN HAGEN CONSTRUCTION
Home Building
Renovations & Additions
347-7349 after 6 p.m.

Construction Services

MARCIAL EMOND
EXCAVATION
Backhoe equipped with 4 × 4
Licensed for Septic Tanks

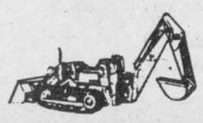

Tel: 525-2359
20-Aug 17/88p

Business and Professional Directory

Construction Services



ALLAN CRITES EXCAVATION LTD.

Basements, Driveways, Septic Systems, etc.

SCREENED TOPSOIL
Sand, Gravel, Stone
4x4 Backhoe - 18' reach
Bulldozing, Trucking
Maxville, Ont.



527-5685

Farm Equipment

G. & J. YELLE INC.
SALES & SERVICE
STABLING, FEEDING & MANURE SYSTEMS



- *Butler & Ideal Equipment*
- *Agri-Vent Ventilation*
- *Victoria Bins*
- *Silo Superieur*
- *Cote - Evacuair*

19-Aug 10/88c

Crysler 987-5336

Land Surveyors

HAZEN MELDRUM LIMITED
ONTARIO LAND SURVEYORS

Cornwall Office
Hazen Meldrum
N.S.L.S., O.L.S.
Tel. 932-8124

Winchester Office
W.J. Johnson
O.L.S.
Tel. 774-2414

14-june 28'88-c

Small Engine Repairs

HAROLD'S SMALL ENGINE REPAIRS
Sales & Service
Lawnmowers, Tillers, Chainsaws, Snowblowers.
Tel. 527-3154
or 527-2017
Pickup and delivery
Harold Quesnel
R.R.#1, Maxville
17-july 20 '88-c

LANCASTER SMALL ENGINE REPAIRS
Lawn & Garden Equipment
Chainsaws, Snowblowers, etc.
Last House on Oak Street
Prop. Allan Flaro
347-2610
15-july 6'88-c

Crafts

ANTIQUES CRAFTS GIFTS

Wood Acres Country Shoppe

OPEN: Wed. to Sunday, afternoons
Other times "by chance" or call
Pat Wood, Prop.
R.R.#1, St. Eugene, Ont. 674-2946
Second Farm West of village on County Rd. 10

41-Jan6,88

Farm Equipment

For All Your Farm Needs
Authorized Sales and Service
Dealer for:
Valmetal - Duhamel
Agrimetal - Berg - Silos
Brock Grain Bins and Hoppers
Repairs to all types of farm equipment

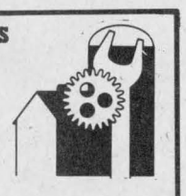

LEN'S FARM EQUIPMENT LTD.
Martintown
528-4205 Mobile: 936-3048

Lawn Maintenance



14-june 28'88-c

Transmissions

RALPH'S
Automatic Transmission Specialist



Transmission Tune-ups
Transmission Oil Coolers
and General Repairs

R.R. 1 Dalkeith, Ont. (613) 525-3194
2 miles North of McCrimmon & Lochinvar Rd.

Crafts

Ken's Craft Shoppe



Woodcraft
Toys, Carvings
Baskets
Pottery

West of Village
South of River
Williamstown
347-2337

20-Aug 17/88c

Craft Courses

Glengarry Tole Art Studio
Lessons & Supplies
Janice Montreuil
Tole Artist
and Accredited Teacher
Church St. Box 43, South Lancaster
Studio—347-7464 Res.—347-2420

Furnaces

DENIS JOANETTE
- Oil furnace service and repairs
- Fast, efficient 24-hr service
- Installation

525-4915

Grooming

OBAN REG'D DOG GROOMING
Olla 874-2774
Dalkeith

Lumber

WHITE PINE LUMBER



525 • 3040

PINE, CEDAR DOORS

PINE - OAK
Stair Railings, Posts, Spindles

PINE PANELLING
Wainscotting, Board & Batten Sidings

PINE MOULDINGS

Classic & Colonial Patterns
Rosettes & Baseboard Corners

PINE FLOORING

Ken Alexander
R.R. 1, Alexandria

Upholstery

Rembourage
A & C UPHOLSTERY
Re-upholstering
House furniture
Guaranteed Work
Reasonable Prices
Free Estimates
First of Kenyon
Alexandria
525-3260

Business and Professional Directory
Deadline is
FRIDAY 3 p.m.

Denture Therapy Clinic

DENTURE THERAPY CLINIC
Michel R. Mayer, D.T.
14 Montreal Rd, 2nd Floor
Cornwall, Ont. K6H 1B1
Tel: 938-3135

19-Aug 10/88c

Home Care Products

LAJOIE PRODUCTS

Specializing in Wheelchairs, Lifts, Scooters and Urinary Supplies

Jean (John) Lajoie
CUSTOMER REPRESENTATIVE

HEAD OFFICE:
2615 Lancaster Rd. Unit 24
Ottawa, Ont. K1B 5N2
Tel. (613) 526-4503

BRANCH OFFICE:
564 Main Street South
Alexandria, Ont. K0C 1A0
Tel. (613) 525-5050

Used Farm Machinery

Used Farm Equipment
We will Buy, Sell or Trade
Plus
Lawn and Garden Equipment



FERN CARRIERE
525-1925 days
525-2727 evenings

Drainage

Lin Scott Drainage Ltd.



YOUR LOCAL CONTRACTOR
R.R. #4, ALEXANDRIA 525-1940

Horse Shoeing

Horse Shoeing & Trimming
Richard Laing
Farrier
Alexandria
Tel. 525-2676
17-july 20 '88-c

Insurance

McDonell Levert
Insurance Broker
Auto - Farm
Life - Commercial
156 Bishop St. N
Alexandria
525-1200

Radiator Repair

Are you having
RADIATOR PROBLEMS?
New Gas Tanks Available
Air Conditioning Service

RADIATOR SERVICE

Carrier

MR. RADIATOR
Laurent Ladouceur, Prop.
Tel. 525-3752

19-Aug 10/88c

Vertical Blinds



VERTICAL BLINDS
Custom Made
Also carpeting, flooring, tiles, ceramics, wallpaper, draperies and much more **Submanufacturer for**
Vertican Blinds
Tapis

RICHARD RANGER
Carpets Inc.
360 Main St. South Alexandria 525-2836

Electrical

ADRIEN MENARD ELECTRIC INC.
ELECTRIC MOTOR REPAIRS

11 Mill Square, Tel. 525-2173

- Service of water pumps and installation
- Repair of Sunbeam cow clippers
- Sales of Jacuzzie and Beatty jet pumps (Repair all makes of water pumps)

Insurance

Metropolitan Life
La Métropolitaine
AND AFFILIATED COMPANIES / ET COMPAGNIES AFFILIÉES

Richard L. Quesnel
Sales Representative
Représentant de ventes

Office: (613) 446-4005
Home: (613) 525-2322

Radiator Repair

ALEXANDRIA RAD SERVICE
(Formerly R & R Sports)
RADIATOR and GAS TANK REPAIRS
Free estimates
525-3693

17-july 20 '88-c

Roofing

B.R.I. ROOFING
Repairs and Skylight installation available
Competitive prices
Free Estimates
678-3481

Water Treatment

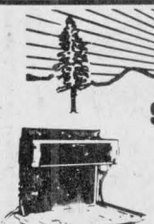

MAURICE DEGUIRE WATER TREATMENT
- **Softeners**
- **Filters**
- **Distillation**
- **Free Water Analysis**

Please feel free to call for any service or any equipment updating.
525-4319
280 Chisholm St. Alexandria
17-july 20 '88-c

Electrical

Tel: 347-7702 DON McRAE

McRAE ELECTRIC
ELECTRICAL CONSTRUCTION
RESIDENTIAL • COMMERCIAL • RURAL

P.O. BOX 5
NORTH LANCASTER, ONT.
K0C 1Z0

20-Aug 17/88c

Kitchen Cupboards

Atelier du bois Cabinet Making



Kitchen Cupboards
Custom Work
Serge Degagnier 613-874-2691
Ernest Bernique 613-525-2788

Roofing

DUVAL ROOFING
Construction & Renovations
525-2565
Rolland
after 5 p.m.
Alexandria
Ontario

LEGAULT ROOFING
Roofing and Renovations
For Free Estimates
Call Rolland
527-2513

Whitewashing

Clément Whitewashing
PRESSURE WASH
Call Collect
514-451-0798 or 632-5181
(Pointe Fortune)
(Formerly Bill Anderson Whitewashing)

20-Aug 17/88c

Electronic Repairs



WE SERVICE
all different brands
of
TVs, Microwaves,
VCRs, Radios, etc.
MIRON ELECTRONIC TV
421 Main St., South Alexandria 525-4007

Land Surveyors

E.F. LYN COLE SURVEYING LTD.

E.F. LYN COLE
Ontairo Land Surveyor

3730 Richmond Road, Suite 205 Call Collect
Nepean, Ontario K2H 5B9 (613) 596-9855

Wood Heat

THIS SPACE
CAN BE YOURS!
13 WEEKS - $100

CALEDONIA STOVEWORKS
Fred. P. Lange
Experts in Wood Heating
Stoves, fireplaces chimneys, cleaning, stainless steel liners
"Shop at home service"
678-2765

Wood - Heat

SUNWORKS
RENEWABLE ENERGY CENTRE
Specialists in efficient wood-burning stoves, furnaces and fireplaces

Richard Kerr
1466 Hwy. 34, Hawkesbury
632-0456
Res. Dalkeith 874-2293

14-june 28'88-c

STOP. LOOK. LISTEN. . .SCHOOL'S OPEN.

Please drive cautiously

— School is in!

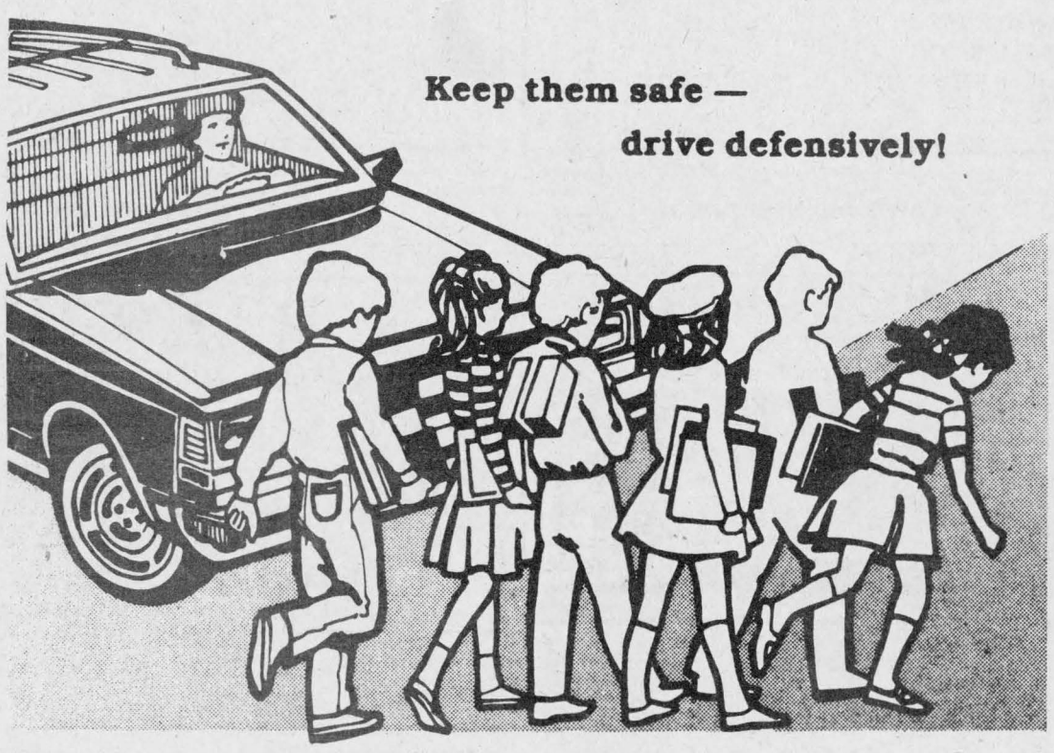

Keep them safe —
drive defensively!



Please be careful when driving through school zones. And watch out for children loading and unloading from school buses.

GAREAU SUNOCO CENTRE

24-Hr. Towing Service

Be alert — Watch for children when driving

139 Kenyon St. W. Tel. 525-3429

We Care About The Safety of Our Children.

MEMBER READY MIXED CONCRETE ASSOCIATION OF ONTARIO

GLENGARRY AGGREGATES ✦ CONCRETE

Sand - Gravel - Concrete - Etc.

Start the School Year Safely!

Green Valley, Ont. 525-1750

ROBERT BEAUTY SALON

Making your children look neat is our business

Carol André Menard, Prop.

67-3 Main St. S. Tel. 525-3831

SKY-HI VIDEO Rentals

ALEXANDRIA 525-1736

LANCASTER 347-2569

2 Locations to serve you

Over 6,000 Cassettes for your viewing pleasure

ALEXANDRIA MOULDING

Slow down for our kids!

95 Lochiel St. 525-2784

Barbara's

Complete line of Men's Wear and Footwear

29 Main St. S. Alexandria

Tel. 525-1554

MICHEL LEFEBVRE

Sealtest DISTRIBUTOR

Chisholm Street, Alexandria

Children Get Careless — Don't You!

Alexandria 525-3800

We are celebrating our 10th Anniversary

Providing special transportation for Students of S. D. & G.

Limousine service to Dorval, Ottawa and Mirabel Airports

TAYLOR DRIVE-U-SERVICE

TAYLOR DRIVE-U SERVICE

R.R. 2, Williamstown, Ont.

FOR INFORMATION (613) 347-3033

THEORET VIDEO INC.

VIDEO RENTALS & MOVIES VHS

Very good assortment of tapes on hand
New arrivals weekly

Alexandria Tel. 525-1006

GTL always on the move

Alexandria

Tel.: 525-1433

ALEXANDRIA

IGA

Michel Ouellett, Prop.

See The Lady or The Boys at...

Roy's GARAGE (Green Valley) LTD.

PONTIAC
BUICK
Cadillac
GMC Trucks

Green Valley, Ont. 525-2300

McDonald's Electric

Your authorized MAYTAG dealer

Kids can be careless, don't you be!

Maxville, Ont. Tel. 527-2189

CHEV-OLDS TITLEY ALEXANDRIA, ONT.

We're No. 1 Because We Try Harder

Hwy. 34, South 525-1480 or 347-2436

Roxborough Bus Line Ltd.

Duncan McRae & Bernie Villeneuve operators

Driving your children to school for 25 years
Help our 37 drivers protect your children

R.R. 1, Maxville, Ont. 538-2461

ALEXANDRIA BUILDERS SUPPLIES LTD.

Home Hardware and Building Supplies

Cash & Carry
Delivery Available

ALWAYS BETTER SERVICE

Hwy. 34, South Alexandria 525-3151

Shepherd Bus Lines Ltd.

Transporting Your Children

Since 1947

Alexandria 525-1402

GLENGARRY BUS LINE INC.

Emile Viau, Operator

Buses are transporting your children daily. We are proud of our safety record. Please watch for buses and your children

Green Valley, Ont. 525-1443

Highland Motor Sales

BUS LINE

Let's take care to keep our children safe

Maxville, Ont. 527-2735

Poirier Bus Lines Ltd.

Your children's safety is our business
La sécurité vient en premier

Paul Poirier, operator

Green Valley 347-3376