Vallance, Major elected township reeves

It was a race to the wire in many Glengarry and area townships Tuesday evening as new councils were picked for the next three years.

One of the closest and hardest fought battles came in Charlottenburgh Township, where the retirements of Reeve Ewen MacDonald and Deputy-reeve Stuart Buchan led to fierce competitions for the two top jobs.

When the votes were counted, Glen Walter's Morgan Major was elected reeve, beating out rival candidate Jay Currier 1,817 to 1,101.

Mr. Major served previously as councillor and deputy-reeve from 1974 to 1982, when he was defeated in his first run for reeve. He has been active in community organizations and has been a member of the board for St. Lawrence Estates, the Hotel Dieu Hospital and St. Joseph's Villa in Cornwall.

Mr. Currier, general manager of the Raisin Region Conservation Authority in Martintown, was making his first foray into municipal politics.

The battle for deputy-reeve went down to the last poll from the Glendale subdivision. In the end Bob Roth beat out fellow councillor Don Kannon for the township's Number 2 position. The vote totals were 1,522 for Mr. Roth and 1,356 for Mr. Kannon.

The opponents were close all night and it seemed the victory could have gone to either man.

Filling the three council seats will be Carol Ann Ross with 1,233 votes, Larry Gordon with 1,119 and Paul Rozon with 1,023.

Unsuccessful candidates were Claude Maloney with 917 votes, Cy Page with 834, Edgar Prevost with 794, Lorne Barclay with 683 and Claus Mallast with 121.

With two sub-polls from the Summerstown area still to report, it appeared incumbent Ron Eamer and newcomer Ron Leduc would fill the area's two seats on the SD&G Roman Catholic Separate School Board, with 765 and 565 votes, respectively. The third candidate, Raymond Beaupre, was trailing with 473 votes.

KENYON TOWNSHIP

The race to fill the Kenyon council chamber was even more hard fought, with the decision on who would take over as reeve coming in the final poll, from Apple Hill.

The three-way race see-sawed back and forth all night before Wilfred Vallance was declared the winner with 477 votes after all polls had finally reported early Wednesday morning.

Hard on Mr. Vallance's heels were opponents Norman M. MacLeod, a former reeve, with 437 votes, and Walter Blaney, a current councillor, with 421.

The race for deputy-reeve was really no race at all, however, with Finlay McDonell crushing Bud McBain 1,064 to 258.

Councillors in the township for the next three years will be veteran Gerry Trottier, who led the polls with 792 votes, Joan Siwik with 654 and Don Besner with 471.

Losing candidates were Denis Ranger with 440 votes, Edward Treagus with 340, John Duncan MacDonald with 327 and Jeannine Page with 102.

The three police village trustees for Apple Hill are Allan Jensen with 83 votes, Douglas Modler with 64 and Bernard Raymond with 63. Losing trustee candidates were Michel Lacelle with 57 votes and Rejean Quenneville with 28.

LANCASTER TOWNSHIP

In Lancaster Township the race to fill three vacant council seats went right down to the wire as the last poll of the night, from Bainsville, was needed to determine the winners.

Emerging from a pack of 11 candidates were incumbent Roger Brazeau with 496 votes, Richard Vaillancourt with 494 and Roch Major in third place with 434 votes.

The eight losing candidates were Stepehn Preston with 405 votes, Gilles Glaude with 330, Jonathan Smith with 272, Dukke van der Werf with 220, Ken Rock with 185, Rolland Dubeau with 171, Donald Johnston with 158 and, in last place, Olaf Rumke, with 102.

In the race to fill the vacant separate school board seat there was no contest, with Bernard Besner defeating Ron St.

(Continued on Page 2)

The Glengarry News

Vol. 95 No.46 ALEXANDRIA, ONTARIO, WEDNESDAY, NOVEMBER 13, 1985 Single copy 40¢

Touchette wins landslide, Cormier doubles Lalonde

In the final analysis, it was no race at all.

Jean Paul Touchette was re-elected mayor of Alexandria Tuesday night in the biggest landslide of his political career, defeating arch-rival Bruno Massie by a margin of nearly two to one.

Mr. Touchette won every poll by an overwhelming margin and was declared the winner less than 45 minutes after the polls closed.

By 10:30 p.m., with all polls reported, the incumbent mayor had 1,279 votes, compared to 688 for Mr. Massie.

By coincidence, 688 was also the final total for Bruno Lalonde in his unsuccessful bid to unseat incumbent John Cormier for reeve. Mr. Cormier captured 1,220 votes, for the second highest total of the 1985 election.

Speaking to The Glengarry News just before his acceptance speech to a large crowd at the Glengarry Sports Palace, an elated Mr. Touchette was brimming with appreciation for Alexandria voters and the people who supported him in his campaign.

"This was my 10th election campaign and the sixth for mayor," he said. "I've never done this well before. I'm extremely happy to know the people of this town are so solidly behind me.

"I couldn't be happier than I am right now. I want to be mayor until the year 2000."

Speaking to the crowd, the mayor went on to say: "The election is over. Let's all now work together for Alexandria."

In a short address to the same gathering, Mr. Massie offered no words of congratulations to the winner.

Instead, he briefly defended his actions at the start of the campaign in which he questioned Mr. Touchette's suitability for public office due to personal financial difficulties.

Reading from a prepared text, Mr. Massie said he would "stand by his record" and his effort "to bring honest and fair management to Alexandria."

He went on to sharply criticize the media, specifically *The Glengarry News*, for "twisting the facts" during the election campaign.

"This is not responsible journalism," he said, insisting he had researched the law concerning the eligibility of people for public office and was not resorting to "dirty politics."

Reeve Cormier thanked the voters for their strong support and promised to work for continued progress of the town.

He went on to offer his congratulations to Mr. Touchette and the other successful candidates, as well as his regrets to those who were not elected.

COUNCIL

Nearly all incumbent councillors were returned to office. The sole exception was Remi Prud'Homme who was edged out of the final council seat by challenger Larry Yaguchi, a teacher at Glengarry District High School, and incumbent Jean Larocque..

A disappointed Mr. Prud'Homme, who garnered only 648 votes, a full 200 behind Mr. Yaguchi, said he had "learned a lesson" and would simply spend more time with his business.

Mr. Prud'Homme had served only one three-year term on council, having won the last seat in the 1982 election.

Alexandria Postmaster Jacques Joly led the polls for council with 1,038 votes. A former councillor and deputy-reeve previously defeated, Mr. Joly was appointed to council early in the last term to fill a vacancy.

Capturing second place with 968 votes was former reeve Fern Seguin, followed by Jim Baker with 879, Archie McDougall with 857, Mr. Yaguchi with 848 and Mr. Larocque with 841.

Unsuccessful candidates, following Mr. Prud'Homme', were Georgette Etherington with 442 and Norm Laperle with 428.

P.U.C.

One incumbent was defeated in the race for the four seats on the Alexandria Public Utilities Commission (P.U.C.).

Donat Deschamps, a veteran commissioner, placed fifth with 597 votes.

With one sub-poll still to report at 10:30 p.m., challenger Raymond Theoret was in first place with 811 votes, followed by Aurele Chenier with 797, Claude Ouellette with 763 and Gerry Deguire, in the fourth and final seat, with 757.

Arthur Maclaren was unsuccessful in his first run for the P.U.C, placing fifth with 632 votes, ahead of Mr. Deschamps.

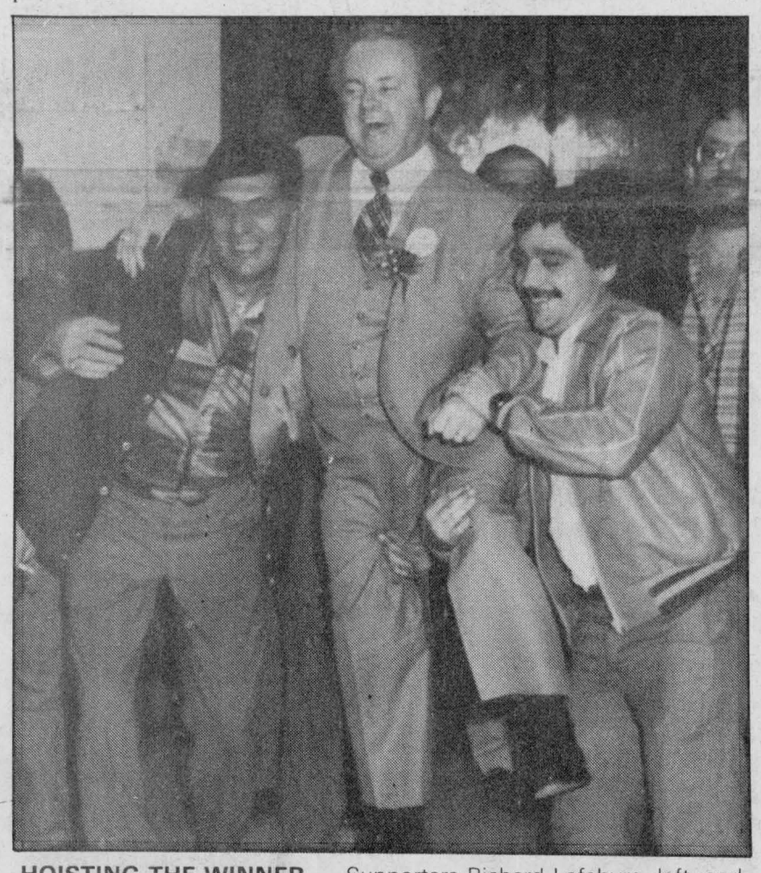

HOISTING THE WINNER — Supporters Richard Lefebvre, left, and Paul Lavigne hoisted Jean Paul Touchette onto their shoulders as the Alexandria mayor arrived at the Glengarry Sports Palace Tuesday night to accept his landslide victory over challenger Bruno Massie. A large crowd followed the results as they came in throughout the evening and gave Mr. Touchette a standing ovation on his arrival.

Currier wins in Maxville

MAXVILLE — George Currier has been returned to a third consecutive term as reeve of Maxville.

When the polls had closed Tuesday night, unofficial results had the incumbent solidly in first place with 341 votes, blocking a determined challenge from Coun. Bill Wright, who captured 200.

One incumbent, Michael Villeneuve with 144 votes, was defeated in his re-election bid. The second incumbent councillor in the race, Verna MacGregor, was returned to office with the support of 364 voters.

Topping the polls for council was Dale Munro, the local funeral director, with 439 votes.

He was followed in second place by David Munro, a teacher at Maxville Senior Public School, with 398. The fourth and final council seat was taken by Allen Douglas, a manager with Bell Canada, who had the support of 322 voters.

Former councillor Larry Baker, with 105 votes, was defeated for the second consecutive time. He was followed by unsuccessful challengers Ubald Cardinal with 76 votes and Michael Cowley-Owen with 69.

LANCASTER VILLAGE

There will be only one new face on Lancaster Village Council in the new municipal term.

Incumbent councillors Jennifer Charbonneau, Ron Sinnott and Janette Abbey were easily returned to office. The final council seat was taken by newcomer Denise McClements.

Losing candidates were Richard Anderson and Ron Davies.

Milton MacDonald was previously acclaimed reeve of the village.

Mr. MacDonald told *The News* Tuesday night one of the first jobs for the new council will be to begin planning celebrations for the village's 100th anniversary in 1987.

Also in the works will be construction of a senior citizens' apartment complex in the village.

There was no election for the village's Public Utilities Commission because only three candidates filed nomination papers for the four positions and were acclaimed to office. Councillors will appoint the fourth member.

Glen to get clean water by Christmas

GLEN ROBERTSON — Residents of this Glengarry village should have safe drinking water flowing through their faucets before Christmas.

Lochiel Reeve Ron MacDonell said Monday a $326,000 project to provide water from a communal well to more than 60 Glen Robertson homes is nearly completed and water should be running in "about two or three weeks."

The township hosted a special ribbon cutting ceremony last Wednesday to mark completion of the project, but the contractor is still awaiting delivery of some parts before the system can actually be turned on, said the reeve.

The project included installation of six-inch water mains on Irwin, Mill, Clara and Main Streets, as well as drilling the well and constructing the pump house on land purchased from Paul Lacombe. Rated at 63.3 gallons per minute, the well is designed to service 64 properties or a population of about 200 people.

Mr. MacDonell said the engineers who designed the system, Kostuch Engineering assured him there is room for growth and the capacity can be increased later with the addition of a water tower, installing more watermains or drilling another well.

The project was aided by an 85 per cent grant from the Ontario Ministry of the Environment. The remaining 15 per cent is to be paid over time by the property owners served by the watermains.

At the same time, the ministry has been paying 75 per cent of the costs for drilling new wells and constructing new septic systems for many other Glen Robertson homeowners. Previous studies had found that septic tanks were causing pollution of the ground water and many private wells were already polluted.

The communal well system was installed for those whose lots were too small to allow for an approved septic system and a good well.

The cost for the private water and sewage system corrections is $750,000, with the provincial government paying nearly $576,000 of the total. Again, property owners will be able to pay their share over a number of years as part of their regular tax bills.

A new covered storm sewer was also installed at a cost of more than $132,000, replacing a deteriorating open drain. Property owners may only

(Continued on Page 2)



PLAQUE UNVEILED—Jean Poirier, parliamentary assistant to the minister of the environment, and Lochiel Township Reeve Ron MacDonell unveiled a plaque Wednesday afternoon dedicating the new communal water system for Glen Robertson.

$200,000 Consoltex expansion

Construction of a new warehouse facility at an Alexandria textile firm is expected to create up to six new jobs.

Yves Cheney, general manager at Consoltex, told *The Glengarry News* on Monday that work on the 12,500 square foot warehouse has already started and it should be completed by March 29, 1986.

The project, which is expected to cost the firm up to $200,000, will not involve an addition to the already existing 134,000 square foot plant located on St. George St. West. Mr. Cheney said space will be cleared inside the plant to accommodate the new project.

The creation of new warehouse space at the Alexandria plant will result in the closing of an existing warehouse in Montreal. Mr. Cheney said the move is being taken to increase the efficiency and independence of each plant.

When completed the new warehouse will store all of the company's finished products, before they are shipped to customers.

The closing of the Montreal warehouse is expected to result in the transfer to Alexandria of two to three employees. In addition, Mr. Cheney said, three or four new jobs could also be created.

"It should be good for the community," Mr. Cheney said. "We're creating a few permanent jobs."

Alexandria Mayor J. P. Touchette also welcomed the news, calling it "another step closer to our goal of zero unemployment for Alexandria."

Mr. Touchette praised the company, saying it was one of the better industrial citizens of the town and adding, "we appreciate their confidence in us."

Hundreds attend Remembrance services throughout Glengarry

Remembrance Day is far from dead in Glengarry. Hundreds of people, led by the familiar veterans, were on hand for cenotaph services in Williamstown, Lancaster, Alexandria, Apple Hill and Maxville on Sunday and Monday.

Williamstown's service was the first on the list Sunday morning, with a special service and wreath laying ceremony at the War Memorial at St. Andrew's United Church.

Three hours later many of the same faces were part of a larger crowd on hand for the Remembrance Day parade on the Main Street of Lancaster Village, with the laying of wreaths at the cenotaph in front of the library.

Observers estimated about 50 veterans came out for the village's parade, with about 150 residents joining in for the service. Royal Canadian Air Force veteran Charles Fitzhugh took the salute.

Finished with their duties in Lancaster, the Glengarry Pipe Band moved on to Alexandria for similar services at 3 p.m., leading the parade of veterans, Legion Ladies Auxiliary members, Air Cadets, children from the Scout and Guide groups and others from the Glengarry District High School to the War Memorial on Main Street North. Following the service, the parade moved to the Alexandria Legion on Bishop Street.

The parade salute was taken by Legion President Gordon Leonard and Alexandria Mayor J. P. Touchette, who also led the veterans and about 150 onlookers in singing O' Canada and God Save the Queen.

Rev. Gordon Saville of the Church on the Hill delivered a Remembrance Day prayer. The Last Post and reveille were played by GDHS student Anouh Hoedeman.

An added touch this year was the singing of In Flanders' Fields by Frank Hamilton, accompanied on the organ by Harriet MacKinnon. The song was recorded earlier and played back during the services.

Silver Cross Mother Mary Ann MacDonell, who lost two sons in World War Two, led the wreath laying ceremony.

Following the service, a special luncheon was held at the Legion Hall, with nearly 200 people in attendance.

President Leonard presented a medal to Vic Dudar, while Certificates of Merit went to Royal Gareau, Wilfred Lajoie, Bernard Laliberte, John Burnett, Helen Kaufmann and Marguerite Seger, recognizing many years of work on behalf of the Legion branch.

Monday morning another large crowd was on hand in Maxville for the annual Remembrance Day parade from Maxville Senior Public School to the Maxville War Veterans Club's War Memorial.

Forming the procession were veterans, Cubs, Scouts, Guides and Brownies.

About 25 wreaths were laid, following which the parade reformed and marched to the Maxville and District Sports Complex, where a lunch was served.

Apple Hill Legion sponsored another parade and Remembrance Day service in front of the village's War Memorial Monday morning. About 20 veterans were on hand, with another 30 joining in for the service. About 30 wreaths were laid.

Back in Alexandria, GDHS students, led by the high school band and the local Air Cadet Squadron, held their own Remembrance Day services Monday.

There were short addresses by the principal and vice-principal followed by the reading of Flanders Fields by two students. The Air Cadets presented a wreath in memory of the war dead.

(Continued on Page 2)



WREATH LAYING—This young girl was just one of many people to present a wreath at the Glengarry War Memorial in Alexandria, Sunday afternoon, during the annual Remembrance Day services. The wreath laying portion of the service was led off by the Silver Cross mother, Mary Ann MacDonell.

Vallance, Major elected township reeves . . .

(Continued from Page 1)

Denis 574 to 205.

Bernie McDonell, who served as deputy-reeve on the previous council, was acclaimed reeve earlier, replacing retiring Paul Legros.

Filling the deputy-reeve's chair is current councillor Charles Sangster, who won the position by acclamation after expected opponent Maurice Desautels dropped out of the race.

LOCHIEL TOWNSHIP

Voters in Lochiel Township wasted little time as the three open council seats were filled soon after the polls closed at 8 p.m.

Incumbent Jean-Lucien Larocque, a farmer from the Glen Robertson area, led the polls with 620 votes. In second place was Maurice Montpetit, also from the Glen Robertson area, with 604 votes, followed by former road superintendent George Fulton of Dalkeith with 604.

Finishing out of the running were Dan McIntee with 308 votes and Mike Gillissie with 238.

Ron MacDonell was acclaimed to a second term as reeve, while former reeve and current councillor Alex McDonald moved into the deputy-reeve's job, also by acclamation.

ROXBOROUGH TOWNSHIP

Roxborough voters turned out in force to elect a township council, recording one of the best voter turnouts ever.

In the end, Avonmore dairy farmer John McIntyre emerged the winner in the three-way race for reeve. Mr. McIntyre, who was supported by retiring reeve Garnet Robertson, collected 777 votes, defeating George Crites with 544 and perennial candidate Edmund Saucier with 38.

Conceding his defeat, Mr. Crites said it was obvious the voters wanted a change and "now they have it."

The new councillors in the township will be Ray Alguire with 726 votes, Gilles Sabourin with 679 and Laurent Souligny with 652.

Losing candidates were John Brabec with 482 votes and Irwin Loewen with 435.

Former reeve Donald Cumming was acclaimed as deputy-reeve.

Board and teachers sign new two-year agreement

The SD&G Roman Catholic Separate School Board and its English teachers have signed a new two-year wage agreement that contains, among other items, a 9.7 per cent wage hike.

The accord, signed October 31 between the board and the 215-member Ontario English Catholic Teachers Association, is retroactive to this past September and expires in August of 1987.

The teachers will receive an immediate three per cent wage increase, which dates back to September, another 1.5 per cent hike in January of 1986 and a further 4.2 per cent jump in September of 1986.

Other highlights of the package include provisions dealing with the format of secondary schools in the board's English panel and certain adjustments to allowances for principals and vice-principals.

Ron Eamer, head negotiator for the board, said Friday he was pleased with the negotiations, saying they had gone very smoothly.

Glen to get . . .

(Continued from Page 1)

connect sump pump drains to the new sewer and then only if they have certificates from the health unit showing they have approved septic systems.

The 48-inch sewer runs 4500 feet through the village and was installed by Glengarry Aggregates of Green Valley.

Maloney Construction of St. Andrews was responsible for the communal well system, while Gerry Deguire of Alexandria was the main contractor for the private septic systems.

Three streets disturbed during the construction were to be repaved on Monday, leaving them "better than they ever were," said Mr. MacDonell.

The Glen Robertson water project dates to October 1978 when Lochiel Township Council initiated a study of pollution problems in the village. In February 1982 the final engineering report on the problems and recommended solutions was submitted to the Ministry of the Environment. Three months later the report was approved by township council and corrective work was authorized.

The council attempted to make the effort a voluntary project, convincing the homeowners of the need for remedial work. When this failed, a bylaw was passed making it mandatory for all affected homeowners to take part.

Correction

An article in the Nov. 6 *Glengarry News* on the election in Lancaster Village stated that incumbents Janette Abbey, Jennifer Charbonneau and Ron Sinnott had all either been appointed or acclaimed.

In fact, Mrs. Abbey fought and won an election in 1980. At the end of her two-year term, she was acclaimed to a second term of three years.

Hundreds attend . . .

(Continued from Page 1)

Four members of the Alexandria Legion Branch took part in the school's ceremony, as well.

Gordon Leonard, president of the Alexandria Legion, praised the local Air Cadets for their involvement in the branch's Remembrance Day activities.

He said the Legion did not have enough members ready to sell poppies on the weekend, but the cadets came through by selling about $600 worth in the town's business district.

The cadets were also conspicuous in the parade and at the cenotaph on Sunday, along with Scouts and Guides.

Thank You



A sincere thank you to the residents of Lancaster Township, for my acclamation as Reeve. I hope to serve you in the best interests of the Township.

Bernard McDonell

46-1p

BROOKDALE CINEMAS
Brookdale Mall
Cornwall, Ont.
938-8414

HELD OVER — 3rd WEEK
1 **AGNES OF GOD**
Starring Jane Fonda
A/A
7:00 - 9:00 p.m.

MATINEE
Saturday and Sunday
RAINBOW BRIGHT
Family
1:00 p.m. and 3:00 p.m.
All Seats $2.50

HELD OVER — 2nd WEEK
2 **TARGET**
With Gene Hackman and Matt Dillon
A/A
7:00 - 9:15 p.m.

STARTS FRIDAY
3 **DEATH WISH III**
Restricted
Warning: Violence and Drugs
7:00 - 9:00 p.m.

EVERY TUESDAY NIGHT
ALL SEATS ONLY $2.50

LAST CHANCE!
To Save During Our
"WE PAY THE TAX" EVENT

That's Right! We will pay the Sales Tax on every



Panasonic
COLOR TV

THAT YOU BUY FROM OUR STORE
Offer expires this Saturday, Nov. 16

HURRY IN TODAY!!!

MIRON

ELECTRONIC TV SALES and SERVICE
32 Main St., South Alexandria 525-4007

46-1c

LUCKY DOLLAR FOOD STORES
This Week's Savings

Fresh cut **Chicken Legs**
Backs attached
89¢ lb. 1.96 kg



Pork Picnic Shoulder **Roast**
89¢ lb. 1.96 kg

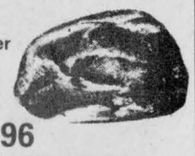

Pork butt **Pork Chops**
1.29 lb. 2.84 kg





Devon **Bacon**
500 g
1.99



P.E.I. **Potatoes**
10 lbs.
89¢



Spain Elmira **Grapes**
69¢ lb. 1.52 kg



USA, Cdn. no.1 **Spanish Onions**
pkg. of 2
99¢

Ivory **Liquid**
1 L
1.96

Hostess **Chips**
200 g, ass't
89¢

Five Rose all-purpose **Flour**
2.5 kg
2.37

Libby's **Tomato Juice**
48 oz.
89¢

Javex **Liquid Bleach**
3.6 L
1.32

Prices in effect until store closing Saturday, November 16, 1985. We reserve the right to limit quantities.

Roger Constant
Green Valley 525-3081

PICTURE PERFECT EVERY TIME!

OUR PHOTOFINISHING
... Excellent Work
AT SUPER LOW PRICES

12 exp..... 3.97
24 exp..... 8.17
36 exp..... 11.77
Disc exp..... 5.97

24-Hour Service on most films

ALEXANDRIA DRUG MART
(Sam Sultan, prop.)
5 Main St., South
525-2525

44-tf



WHEN THE MERCURY DROPS... SO DO OUR PRICES!
For best selection come in today!

WINTER BOOTS
10% to 50% OFF

Men's Leather **BOOTS**
Black or Tan
Reg. $66.99
Special $39.99

Ladies' **SUITS**
20% OFF

Ladies' **BLOUSES**
Assorted Styles and Colors
33 1/3% OFF

Ladies' **SLACKS**
Assorted Styles and Fabrics
1/2 PRICE

Men's **SWEATERS**
1/2 PRICE

Take a tip from Jack Frost... and save here!

52 Kenyon St.
Tel. 525-2207

MENARD FAIRWAY CENTRE

46-1c

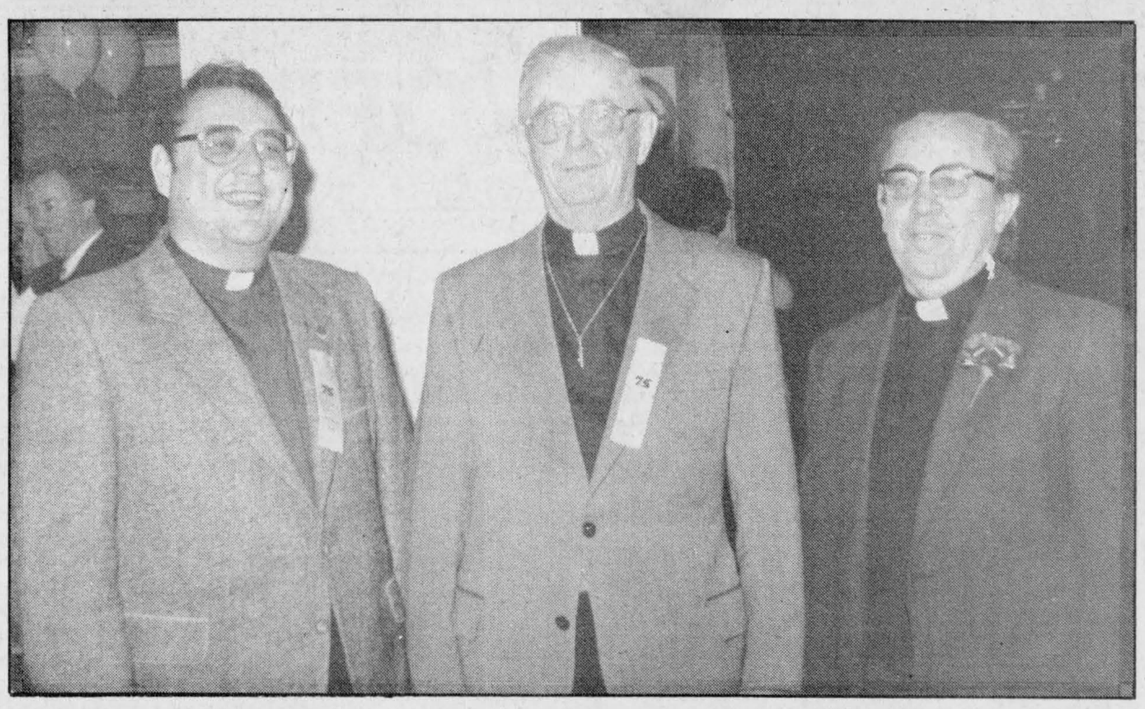

SPECIAL REUNION—Sacre Coeur Church celebrated its 75th anniversary Sunday. Father Roger Desrosiers welcomed present and former parishioners, Bishop Eugene LaRocque and former parish priests. Taking part in the celebrations were Father Rene Dube, left, Father Raoul Poirier and Father Roger Desrosiers.

Staff Photo—Peter Conway



ANNIVERSARY CAKE — Sacre Coeur Church had a large turnout of current and former parishioners Sunday during its 75th anniversary celebration. Following a special mass in the afternoon, a reunion was held in the church basement. Cutting the anniversary cake were Father Roger Desrosiers, left, and Bishop Eugene LaRocque.

Staff photo — Peter Conway

Ministry considering charges against Alexandria firm

The Ontario Ministry of Labor is considering whether to lay charges against an Alexandria firm in connection with an industrial accident in April of this year.

On April 19, 24-year-old Marc Chenier was seriously injured in an accident at 137215 Canada Inc., a furniture manufacturing company operating out of the old Graham Creamery Building on Kenyon Street.

Jurij Bilyk, a senior media relations officer with the ministry, told *The Glengarry News* Tuesday morning the case was being reviewed by the ministry's legal department.

When asked if that meant charges against the firm were pending, Mr. Bilyk said "charges are always possible, but I wouldn't want to comment any further."

Mr. Bilyk said he expected to have an opinion from the legal department in a couple of weeks.

Mr. Chenier, son of Jim and Jean Chenier, had been caught between two moving tables in a machine at the plant. He was first taken to Glengarry Memorial Hospital (GMH) before being transferred to Cornwall.

He remained in hospital for many months but his mother said he is doing very well now.

"He's still going to GMH every day to have his dressing changed," Mrs. Chenier said. "He just got a letter from the doctor last week that said, if everything goes well, he should be able to go back to work in February."

Mr. Chenier said on Tuesday he feels "pretty good" and says he is looking forward to going back to work.

"I just finished my Grade 12 through correspondence courses in the last few weeks," Mr. Chenier said. "I'm looking forward to going back to work. (The company) wants me back but if all I can do is office work, I don't know if they'll be able to keep me. I'll just have to see how things go."

Mr. Chenier said he remembers everything that took place on that April day, everything, that is, except what went wrong.

"I was awake through it all," he said. "I don't know what happened. All I remember is being squished."

After spending five months in the hospital, Mr. Chenier said it feels good to be out. He admits to still being sore, but added he has felt better since he was allowed to return home.

Sometime within the next month he'll travel to Toronto to begin the long process of applying for Worker's Compensation benefits. He said he did consider taking legal action against his former employer at one point, but dismissed the idea.

"There was nothing I could do really," he said. "I had to consider a lot of things."

Gilles Pastore, president of the furniture company, said Tuesday he would have to discuss the issue of Mr. Chenier's future employment with him.

"I'm still waiting to hear from his doctor and Worker's Compensation," he said. "I haven't heard his doctor say he's able to go back to work yet."

Residents must pay more for water service

by Patricia MacGillis

LOCHIEL — The Lochiel Street waterworks project has reared its head again. Although the project was completed September 9, there is now an additional cost of $1,200 for the residents.

Lochiel Township Council at its November 5 meeting decided to accept the $1,200 from the homeowners as of April 1, 1986, ending all charges to the project.

Three concerned residents were at the meeting: Shirley Chabot, Carol Levert and Carmen Rochon. They felt they should have been notified earlier about the extra costs. When the women asked if the money could be paid after the Christmas holidays Reeve Ron MacDonell quickly concurred. He suggested sometime early in the new year would be fine.

Council decided on April 1 as the deadline.

Township clerk Rheal Charbonneau said Friday that Alexandria PUC General Manager Laurent Poirier had initially estimated the cost of the project as being $7,000. Council had decided, however, to ask for $10,000 from the residents, assuming the project would exceed the estimated cost. The final total was $11,200; therefore the balance of $1,200 must come from the Lochiel Street residents.

Man hired

An Alexandria insurance brokerage has taken on a new partner recently.

Ron Masson Insurance Brokers recently hired Gilles Cadieux. Mr. Cadieux is 32-years-old, married, with three children. He had previously worked in the insurance business in Hull and his family is originally from Alfred.

Church celebrates 75th

Present and former parishioners filled Sacre Coeur Church, Sunday afternoon, for a special mass of thanksgiving recognizing the church's 75th anniversary.

Bishop Eugene LaRocque concelebrated the mass with Father Roger Desrosiers and former parish priests.

Following the mass, a commemorative plaque was unveiled

Parishioners, clergy and friends took part in a reunion in the parish hall in the church basement later.

A lunch was served and Father Desrosiers and Bishop LaRocque cooperated in cutting a special anniversary cake.

People can still purchase a special anniversary book put together by members of the parish.

Jacques Levert, president of the parish council, was the recipient of a blessing from Pope John Paul II delivered by Bishop LaRocque.





TUNE-UP NOW
We do all makes of cars and light trucks
Domestic or import

BE SAFE...
We do a Winter Car Inspection with every Oil Change

ANTI-FREEZE SPECIAL
Only 6.79 4 litres

BEAT THE RUSH...
Get your Winter Tune-Up early
Ask about our Quality Snow Tires
We stand behind our work!
Motor Vehicle Insp. Station
46-1c

J & E GARAGE
24-hr. Towing
Pierre Ouellette (prop.)
Kenyon St., West
525-4309

Atlantic Hotel
The Station, Alexandria
Thursday to Saturday November 14 to November 16
BRUCE GOLDEN and COUNTRY GOLD
Coming Next Week
Monday November 18 to Saturday November 23
MICK and RICK

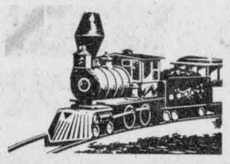

GIFT SPECIALTIES



Tailor Made
KILTS
For Men and Ladies
TARTAN FASHIONS
For Ladies' and Children
CLAN PLAQUES

Please Note: all tailor-made clothing and any items that are not in stock must be ordered before Nov. 30 to ensure Christmas delivery.

Drop in and see all the new things we brought back from our trip to Scotland. Music albums, tapes, piper's and dancer's supplies, jewellery, gift ideas and more.

Danskin's
SCOTTISH GIFT SHOP
Main St., Maxville 527-2037
46-1c

Super Specials at Your Family Pharmacy

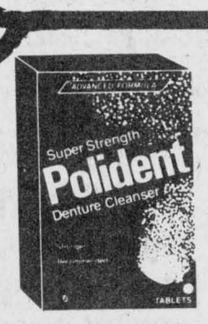

POLIDENT
New Super Strength Denture Cleaner Tablets
104 Tablets
3.49

217 TABLETS
For relief of pain
40's
1.99

NOVASEN
Coated ASA Tablets
325 mg.
100's
1.99

WAMPOLE VITAMIN C
500 mg.
100 + 20 bonus
2.99

LUVS
Large 36
Medium 48
Small 66

HUGGIES
Newborn 66
Medium 48
Large 33

9.99

NEO CITRAN
For Adults
10's
2.49

RIOPAN
Antiacid Susp.
350 ml.
3.99



COLGATE
Toothpaste
100 ml.
99¢

Prices in effect through Saturday, Nov. 16/85
We reserve the right to limit quantities while quantities last.
All major drug plans accepted
PHARMACIE *Safwat Milad Pharmacy Ltd.*
GLENGARRY PHARMACY
VISA
14 Main St. North Alexandria 525-3882

The Glengarry News

EDITORIALS/OPINION

Getting tougher on drunk driving

Our new Ontario government, through Attorney General Ian Scott, has repeatedly warned it intended to get tough with impaired drivers. While federal Justice Minister John Crosbie was busy boasting how Ottawa was fighting drunken driving with heavier fines and jail sentences, his Ontario counterpart was criticizing him, insisting the measures were not enough.

Now, Mr. Scott and his government have shown they are prepared to take action on a par with their words.

The attorney general issued a stern warning to all drinking drivers on Friday when he announced the legislature would be called upon before Christmas to pass legislation imposing one and two-year driving license suspensions for those convicted of impaired driving.

At the same time he said Crown attorneys have been urged to demand heavier fines and jail terms.

Mr. Scott said the new measures would reinforce the concept that a driving license is a privilege which should not be abused.

The attorney general and his government should be praised for their determination to fight impaired driving, a scourge on society that results in the needless deaths of thousands of innocent people each year.

Surely, all of us will now get the message. Those who still can't understand the danger of their actions and insist on driving while under the influence of alcohol should have their driving privilege removed.

Your efforts are appreciated

There are many people smiling today, celebrating their election or re-election to municipal office. Many more are singing the praises of their favorite successful candidate.

In Glengarry we have a full slate of men and women ready to take office and handle the important affairs of seven different municipalities. A few were acclaimed to office without competition, but most had to run the gauntlet of an election campaign, leaving the future of their political careers in the hands of the voters.

Naturally, we join in wishing our municipal leaders all success in their future deliberations. They have assumed huge responsibilities and substantial authority. Often, their jobs won't be easy. Just as often, they will be criticized. The best among them will meet their responsibilities with distinction and accept positive criticism as a guide.

While celebrating the victories, we should also take time to think of the men and women who were unsuccessful in Tuesday's election. These are people who think enough of their communities to offer themselves as candidates and run the risk of failure. It's not easy to accept defeat, but we expect them to. We're asking a lot.

These people, every bit as much as the winners, have served democracy well. This service should be remembered and appreciated.

Most of them have substantial experience in community service through any number of organizations. Many of them are willing to do more. They should be the first people our councils turn to in the search for talent on the many municipal boards and committees under their jurisdiction.

Three years from now, with more experience under their belts, many of them may again be credible candidates for municipal office. They constitute a valuable resource we can't afford to ignore.

THE GLENGARRY NEWS

Eugene Macdonald
President

Phil Rutherford
Publisher/General Manager

Bruce Hayes
Editor

Lindsay Cameron
Advertising Manager

Published Wednesdays by The Glengarry News Limited at 3 Main St. S. Alexandria, Ontario K0C 1A0. Address all correspondence to Post Office Box 10, Alexandria, Ontario K0C 1A0.

Telephone (613) 525-2020 or 525-3271
Second Class Mail Registration Number 1302

Subscription Rates: $16. per year within 40 miles of Alexandria; $20. per year in Canada beyond 40 miles and in centres with door-to-door postal delivery; $52. per year outside Canada.

Single Copy 40 cents

Member of the Audit Bureau of Circulation, the Canadian Community Newspapers Association, the Ontario Community Newspapers Association, the Ontario Press Council and the Glengarry News Press Council.



Afterthoughts that come in the wake of an election

RAMBLING REPORTER
Eugene Macdonald

This issue brings news of civic election results in Glengarry. To those who have been successful at the polls our congratulations, coupled with the wish your tenure in office will be fruitful and satisfying.

Somebody loses and somebody wins. To the many whose bid for election has been denied we owe at least a vote of thanks for putting their names forward. They rate a "C" for civic-mindedness.

This column is being written during the pre-election doldrums leading up to voting day. The candidates have had their say and have been relegated to the role of wait and see what the voters decide.

It might be a fitting time to reflect on the local campaigns and ponder how they possibly could be improved. The people we have elected to office will be responsible in large measure for the conduct of our affairs over the next three years. That is a substantial slice of our lives and if we have chosen inadvisedly we will have a thousand days to rue our collective lack of foresight.

Let's hope we have chosen wisely and are in good hands. But in light of Tuesday's results and the recent campaign might we have suggestions for improving local elections three years hence.

The campaigns in Alexandria naturally focus on the office of mayor where so much of the leadership at the community level will be centred. That contest automatically overshadows the races for other council seats and that was especially the case this year when the choice was between two candidates whose past conduct in that office could be judged.

The contests for reeve and councillor were also of interest, of course; but can the same be said for those chosen to administer our Public Utilities Commission and the school boards?

These are afterthoughts, in our opinion. We look back 60 years and more to when Alexandria got its first PUC to oversee new light and water services. Those first commissions were staffed with care. Others since have probably served us well, too; but as we recall civic elections of recent decades there has been little emphasis on choosing wisely the commissioners for the PUC. Perhaps our growing pains demand a more thoughtful staffing of that body.

Might it be worthwhile to elect, or select, members of the PUC at a different time, perhaps in a different year?

And what of those school trustees who are returned to office so automatically by the electorate. There were a few elections this year, locally, but that is not the norm.

These trustee boards spend millions of our tax dollars each year and the trustees are taking home thousands of dollars in recompense for very modest input. Should they be so casually returned to office, year after year, or does their selection demand a new look?

Our town is progressing and it is natural that we experience growing pains.

This hectic election leaves us wondering if we haven't outgrown some of our present practices.

We must never forget the sacrifices they made



SECOND LOOK
Phil Rutherford

Their hair may be greying and their numbers dwindling as the years pass by, but Canada's war veterans are keeping faith with the young men and women who gave their lives in war.

In two world wars and in Korea, Canada and her allies marched through the horrors of battle to resist and defeat oppression. In doing so, they also defended our own rights and freedoms.

All Canadians, young, old and generations yet unborn, owe a debt to those who gave their lives in our defense. Many of them were no more than boys at the time. They had hardly tasted life.

While remembering those who made the supreme sacrifice, we should not forget those left physically or emotionally crippled by war. They came home, but too often to a limited, lonely and painful existence.

Even the luckiest of our veterans did not escape completely unscathed. They gave the best years of their lives. They faced constant danger and even today live with nightmarish memories of war; of friends cut down on all sides. In some, very personal ways, their sacrifice continues.

Forty years have now passed since the end of the Second World War, but the tears are still there, running over the cheeks of aging veterans, the widows, the children, brothers and sisters and the Silver Cross Mothers who remain.

You see them every year, throughout Glengarry County, throughout Canada and in many other countries where we're called to gather once a year for Remembrance Day services. As long as they are able, they'll be back, year after year, almost always on a cold, grey, drizzling day, as if the heavens were joining them in their sorrow.

Every year, as we draw still further from the memory of war and the sheer terror and human destruction it inevitably involves, there are those who ask why we bother trying to remember. They argue it's better forgotten, that in remembering war we may be glorifying it.

They are wrong.

Our veterans rarely speak of glory. They will speak of bravery, particularly of the courage shown by those who died. They may speak of some of the better times during war, when they could

(Continued on Page 5)

Consumers under siege



NOTEBOOK
Bruce Hayes

It's enough to make your average consumer shake in his, or her, boots.

Maybe it's just coincidence but it seems the poor old consumer in this country has been hit pretty hard in the last few months.

First it was tuna, the basic staple of all bachelors. You have to live on your own and not possess many advanced cooking skills to realize and truly appreciate the versatility of the fish that is known as the chicken of the sea.

All that came to a screeching halt a couple of months ago when the Conservative government in Ottawa found itself waist deep in a rather smelly controversy revolving around a cabinet minister's decision to sell some tuna that apparently was fit for neither man nor beast.

The offending tuna had originally been pulled from the company's warehouse by federal inspectors. The firm, which shall go nameless, whined to the minister of fisheries that the inspectors were being too picky and finicky and the minister then gave his okay to release the one million offending, and possibly offensive, cans for sale.

While the controversy centred on only one brand of tuna, one suspects the ripples reached out and gave a bad name to other brands.

If that wasn't enough, those of us who appreciate a good bottle of wine have been sent scrabbling recently trying to find something else to imbibe while we sit in front of a crackling fire.

First came the news that certain brands of Austrian wine were tainted with a chemical that is commonly used in making automobile antifreeze and windshield cleaner fluid. Drinking this multi-purpose wine (you can drink it, put it in your car and use it to clean your windows) could lead to all sorts of horrible maladies, apart from the well-known hangover.

The LCBO reacted quickly and pulled the offending bottles off the shelves and consumers breathed a sigh of relief. That sigh was rather rudely interrupted when it was revealed only last week that LCBO officials knowingly sold certain wines that may, or may not, have contained cancer causing chemicals.

The latest poop indicates that the LCBO sold the offending wines for the past six years, knowing all the time they contained high concentrations of ethyl carbamate. Nobody seems to know just exactly who is responsible for this gaffe, but it is expected the government and bureaucratic finger pointing will continue for some time to come.

And just what, may one ask, is the poor bedraggled consumer supposed to think about all this? While Canadians pride themselves on having a good system of checks and balances when it comes to product testing and consumer safety, it still sends a shudder through the public's purse when scandals break.

Taking the adage 'let the buyer beware' to heart, these magazines take the attitude that a product is guilty until proven otherwise and will tell the reader which one came out the best.

In one recent issue of such a magazine the editors and writers turn their beady eyes toward the wonderful world of toys. Perhaps in anticipation of the Christmas toy-buying binge we all go on, the magazine praised, and ripped apart, a variety of toys and games.

The A-Team target game set was given a thumbs down for having a gun whose noise "becomes annoying after a while." Obviously these people know all too well the sounds of a Christmas morning in a house full of kids.

Battle Armour Skeletor also got its knuckles rapped. "Very ugly character with green death's head?" the report states. "Accessories break easily, aggressive context and of very limited interest."

It almost makes you afraid to walk into a store.

An insult

If the $1 million gift given to the Women's Legal Education and Action Fund (LEAF) by Ontario Attorney General Ian Scott is any indication of Liberal spending policy to come, this province is in serious trouble.

The grant appears to be a stark and blatant waste of taxpayers' money, and it is truly miraculous the provincial media and taxpayers groups have not yet lambasted the government for such an incredulous expenditure.

LEAF was formed last April to fight equality cases for women challenging sections 15 and 28 of the Canadian Charter of Rights and Freedoms. Section 15 already guarantees equality before the law to everyone regardless of color, religion, sex, age, race, national or ethnic origin or mental or physical disability.

LEAF demanded that section 28 be written, which again guarantees that the Charter applies to women as well as men. It appears as though section 15, just wasn't sound enough for LEAF, which somehow persuaded the government to sink a million dollars into legal fees while thousands are unemployed and the government deficit is pushed further into the billions.

—The Almonte Gazette

Knox UCW met

LANCASTER
Joyce Lalonde

High scorers of the Char-Lan Alley Cats bowling league for Nov. 7 were: ladies' single, Claire Prieur, 241; triple, Mariette Lalonde, 603; men's single and triple, Charlie Heath, 214 and 578. Team standings are: Tigers, 19, Jaguars, 15, Leopards, 15, Panthers, 12, Cougars, 11, and Lions, 9.

The league will be having a Christmas dinner at the Lancaster Inn on Dec. 13. Bowling will cease on Dec. 19 and resume Jan. 9.

The winner of the 50/50 draw was Mariette Lalonde.

* * *

Acting President Sylvia Pilkington welcomed members of Knox UCW to the November meeting held in the church hall.

Alice Bellis was in charge of the devotional portion.

Members answered the roll call by telling of a Christmas custom still carried on.

Dorothy Seguin reported on cards and visits to the sick and shut-ins.

November 25 was a tentative date to visit the residents of Chateau Gardens Nursing Home.

It was decided to hang a stocking in the church for donations to be used for baskets for shut-ins.

All were thanked for their help with the Halloween supper.

All committees were requested to have their annual reports ready for the next meeting Dec. 2 at the Manse.

Alice Bellis and Joyce Lalonde were selected as a nominating committee to bring in a slate of officers at the next meeting.

Members were requested to stay after the church service on Dec. 8 to decorate the church for the holiday season. Other adherents will also be requested to assist in this project.

Joyce Lalonde read an item, "What does stewardship mean to you?"

A healthy bank balance was reported by Treasurer Mary Matheson.

K OF C DONATION

On Wednesday, Nov. 6, the St. Joseph's Council Knights of Columbus 8715 presented a cheque of $3,181 to the Arthritis Society.

ST. LAWRENCE WI

The St. Lawrence WI met at the home of Mrs. J. B. White, with Isobell MacLean presiding.

In response to the roll call, items were shown from Scotland, Holland, Finland, India, England and West Germany.

Dorothy Seguin read the last will and testament of a farmer.

The list for the MacArthur Trophy Display at the Williamstown Fair was given and more attention will be given this at the next meeting.

Joyce Lalonde gave a report of the Ottawa Area Convention held recently in Ottawa. One of the emergency resolutions passed at the convention dealt with waste disposal sites, particularly in the Ottawa-Carleton region. Many of these sites are on prime agricultural land, some are near rivers which are being polluted from this toxic waste. Although this was dealing with a particular area it was supported by all, because this problem could come to our area.

Guest speaker for the afternoon was Carol Ann Breuers, Glengarry District president.

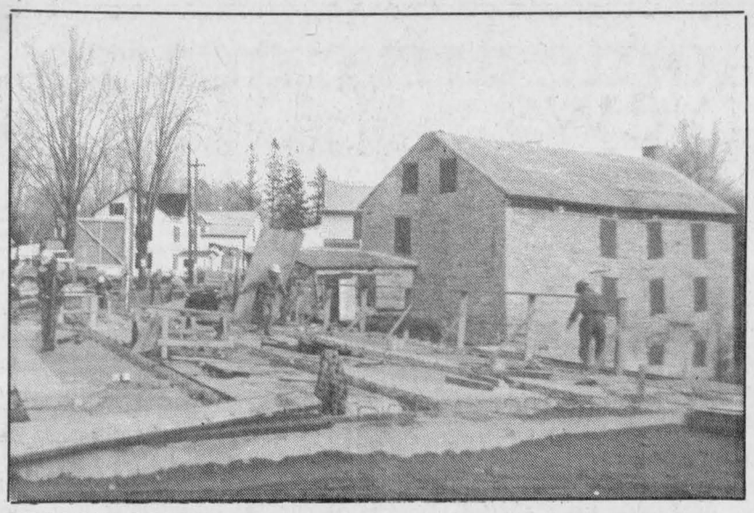

NEARING COMPLETION—The community of Martintown should be able to drive over a new bridge by the end of this month. Work to build a new bridge, replacing the old metal structure, is continuing and while some work may have to be completed in the spring, officials predict the bridge will be in use in two or three weeks.

Staff Photo—Bruce Hayes

Firm saves water

An Alexandria firm is currently running tests in its plant which could result in substantial savings in its use of water.

The textile firm Consoltex is currently testing a process that sees water recycled in its plant. Plant Manager Yves Cheney said the process, which is being tested on four machines, is saving the company 60,000 gallons of water per day.

If the test results are good, Mr. Cheney predicted the process could be extended to other areas in the plant, with a possible savings of 100,000 gallons of water a day by the end of 1986.

Previously the plant drew town water, softened it, used it to cool down the machinery and then dumped it. The new system being tested will see the water transferred to a special tank, heated and used a second time, in the dyehouse, before being disposed of.

"I'm just trying it out on four machines now," Mr. Cheney said. "If it works well, I'll extend it to all of them."

Alexandria Mayor and Public Utilities Commission member J.P. Touchette welcomed the firm's move. Recent reports have suggested the town could be faced with a water shortage in the coming years and Mr. Touchette said the company's action will help.

LETTERS

Accident caused by design fault

Alexandria

The editor,
The Glengarry News:

My fellow employees and I have taken offense to a comment which appeared in *The Glengarry News* last week concerning the boom falling accident, in which a PUC employee was injured in May, 1985.

The comment made by a safety man from Toronto, stated that we misused the equipment. Well, I would like to tell the people of Alexandria that in the 20 years I've worked for the PUC my fellow workers and I have not misused this aerial device.

We blame the whole incident on poor engineering on the part of King Truck Engineering, a firm which is now bankrupt.

Larry Larocque

Error in supplement

RR1, Maxville

The editor,
The Glengarry News:

The Glengarry News 50th anniversary Holstein supplement contained, to my knowledge, an error in the article entitled Pride in Cattle Breeding goes back many years in Glengarry County, written by Kenneth MacDonald.

The article states that Charlie MacIntosh was Robert MacIntosh's grandfather, while in actual fact it was his father. Also the article states that Charlie was married to D. C. MacDougall's daughter when in fact D.C. only had one daughter, Myrtle, who was married to D. J. McIntosh, Charlie's older brother. Charlie MacIntosh was never related to D. C. MacDougall in any way.

I hope these corrections will be made and kept on record for any future articles.

Neil McIntosh

We must never forget . . .

(Continued from Page 4)

attempt a momentary escape from the blood and desolation that surrounded them. But glory is not what most veterans think about on Remembrance Day.

Nor is glory the word that comes to mind as families recall the youthful smiles and zest for life demonstrated by loved ones before war delivered them unto death. Decades later, the loss is still heart-breaking.

We can do no greater service for our children and their children than to keep alive the memory of war, in all its horror. When the day comes that we have forgotten the last war, we will have taken a massive, frightening step towards the next.

The next war will most assuredly be the last. There may be no one left to remember.

World War I took the lives of 10 million people. World War II killed 50 million more. World War III would likely annihilate almost all of humanity.

Yet, we continue to arm ourselves for global suicide. We already have bombs and other horrible weapons of mass killing with 6,000 times the explosive power of those used in the last world war. Why do we build more?

While remembering our war dead, we should use Remembrance Day as a massive, international demonstration against the continued march toward Armageddon. No one could be more opposed to war that those who have experienced it firsthand. Our veterans and their associations should be in the forefront of the effort to overcome the continuing threat of war.

Those young men and women who gave their lives were fighting to end warfare so that we could live in peace and justice. We owe it to them to never let it happen again.

Then, truly, they will not have died in vain.

Glengarry
Flower & Gift Shop

Green Plants, Flowering Plants
Arrangements—Dry, Silk, Fresh
24-Hour Phone Service

43 Main St. **525-1660**

CLASSIFIEDS GET RESULTS!

TRUCKS **TRUCKS** TRUCKS

HAVE WE GOT



TRUCKS

AND WE HAVE YOURS NOW!

Choose from over 20 new 1986 models on our lot. Plus Four '85 models at Super Savings and a Good Selection of Used Pick-ups.













MAKE YOUR DEAL

NO REASONABLE OFFER REFUSED

Ford 5 YEAR UNLIMITED DISTANCE DURAGUARD WARRANTY

GREAT SELECTION OF NEW AND USED CARS TOO!

Built Ford Tough

GLENGARRY
FORD - MERCURY
MAXVILLE - ONT.

(In the former MacEwen Ford Location)
Where YOU, the Customer, are always No. 1

527-2007 527-2009 528-4518

IT'S OUR 20th ANNIVERSARY *SALE*

HERE ARE SOME OF OUR LOW, LOW PRICES

CITIZEN AM/FM STEREO

Dual cassette, semi-automatic turntable, speakers and stand incl.

$349



14" COLOR TV

Electronic tuner, channel pre-set buttons with add/erase feature, auto. voltage regulator

$299

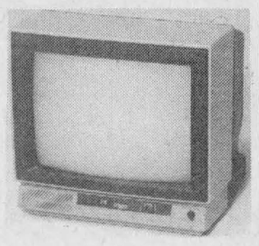

WOOD'S FREEZER

Freezing coils on four sides plus bottom, power warning light, interior light. 15 cu. ft.

SUPER PRICE **$439**



Ask about our in-store credit card
You'll Always Do Better at...

MARCEL TV-FURNITURE LTD.

prestige FURNITURE

369 Main St. South **Alexandria, Ontario** **525-3692**

Venturers to hold bottle drive in area

MAXVILLE
Gordon Winter

WINS PRIZE

Congratulations are in order to our butcher in the M&M store. Leo Currier earned a nice cash prize in a recent beef promotion sale sponsored by the company.

Some credit is due to the owner of the store, Bill Munroe and his congenial staff.

* * *

Roy Cameron, Edmonton, is visiting his mother, Mrs. Harold Cameron, and other relatives, including his sister, Marion Cumming, whose illness keeps her in the Ottawa Civic Hospital.

* * *

Recent visitors at the home of Mr. and Mrs. R. F. MacRae were Mr. and Mrs. R. Forrest of Vancouver, Helen McCuaig, Linda Tannis and Merrill Anderson of Ottawa and her brother, W. D. McEwen of Kingston.

* * *

All ladies of the community are invited to attend the monthly meeting of the Maxville Manor Auxiliary at the Manor on Monday, Nov. 18, at 8 p.m.

HOME FROM HOSPITAL

Their many friends are pleased to know that both Dunc McDonald and Douglas McMillan are home from hospital.

Both are most appreciative of all the kindnesses extended to them while in hospital in the forms of visits, cards, flowers and best wishes for their recoveries.

* * *

The ladies of Maxville United Church are busy preparing for their annual tea and bazaar to be held in the church on Saturday, Nov. 16.

Gordon Winter was in Toronto to attend the annual meeting of the Superannuated Teachers of Ontario. As first vice-president of District 25, he served as an observer at the meeting.

* * *

All Horticultural Society members are called to the annual meeting of the society on Wednesday, Nov. 20, in the United Church Hall, starting at 6:30 p.m. with a pot luck supper.

Lucienne Montpetit, the florist in St. Isidore, will demonstrate the making of Christmas decorations.

* * *

A large number from the community attended Glengarry Night at the National Arts Centre in Ottawa last week. The success of the concert makes us very proud of our local talent.

* * *

The First Maxville Venturers (older Boy Scouts) are holding a bottle drive to raise money, during the evening of Tuesday, Nov. 19, in Maxville. It would be appreciated if those having bottles to donate to the boys would have them ready at their doors when canvassed.

* * *

Dorcas MacDougall was away for 10 days visiting relatives. In Burlington she visited her son, Doug, and his family and attended her granddaughter Nancy's graduation from Laurier University.

In Stratford she visited her daughter Heather Ouellette and her family and in Goderich her sister, Beth and Lorne Webb.

SPECIAL CHURCH SERVICE

On Sunday, Nov. 17, at 10 a.m., at St. Michael and All Angels Anglican Church, the St. John's Presbyteers under the leadership of Anne Milne, youth worker of St. John's Presbyterian Church, Cornwall, and a member of the Order of Diaconal Ministries will be in attendance and present a sermon entitled "Lay Your Nets Down."

This is an enthusiastic group of young people and everyone is welcome at this service.

CONFIRMATION SERVICES

On Sunday evening, Nov. 3, Archbishop William Davis of Ottawa presided at a service of confirmation at St. Michael and All Angels Anglican Church.

The service was preceded by a congregational pot luck supper. The choir of Maxville United Church, under the direction of Ken Johns, led the singing and sang the Gradual hymn "Come Holy Spirit." Douglas Munroe was the accompanist. The organist for the evening was Bill Keizer of Ottawa.

Those confirmed were Nancy Dallas, Terry Findlay, Bronwen Geddes and Ursula Sweitzer. Dr. Bill Anston and his children, Jane, Tina and Nicholas, were received into the church, sponsored by his wife Peggy.

Lessons were read by the Rev. Frank Bailey, Mrs. Jan Geddes and the Rev. Judith Hart. During the service several dedications were made and blessed by the archbishop. These included the bell from the Avonmore Church, donated by Donald and Hazel Duffy; the Canadian and Anglican flags, donated by Rose Woodley; a processional cross from Audrey Reid in memory of her brother Monty, and lights for the outside cross by Loretta and Clarence Ingram.

Following the service a social hour was enjoyed and everyone had an opportunity to meet the archbishop.

Euchre party held

On Nov. 3 more than 100 people attended the annual meeting at the Fraternite Hall.

Jean Pierre Claude, auditor, gave a resume of the club's financial situation and Lucille Desjardins reviewed the activities of the past year. A pot luck supper followed the meeting.

The new executive for the year is: President Emile Pigeon; Past President Lucille Desjardins; First Vice-President Gerard Roy; Second Vice-President Omer Claude; Secretary-Treasurer Yvonne Roussin and Directors are Arcade Trottier, Theodore Desjardins, Lorenzo Seguin, Lucille Desjardins, Lorette Viau, Therese Seguin and Rosabelle Sauve.

A euchre was held at the Fraternite Hall on Nov. 7.

Winners were Romeo Seguin, Marie Anne Levert, Fernande Lefebvre, Marie Anne Roussin, Albertine Seguin, Georges Massie and Yvonne St. Denis.

The door prize was won by Paul Decoeur and winners of the 50-50 draw were Yvonne Roussin, Leota De Repentigny, Germaine Vaillancourt and Ilma Legault.

Winners at bridge were Anne Marie Viau and Lucille Lalonde.

Fun night sponsored by recreation association

DUNVEGAN
Betty Kennedy

Without fanfare, quietly, silently, inevitably, the first snow of the season put in an appearance last Saturday. Time to dust off shovels, snow blowers, skis and snowmobiles.

* * *

Anna Williams of Ottawa spent last Tuesday and Wednesday visiting Betty Kennedy.

* * *

This past Monday was the day for the Dunvegan WI annual luncheon at the Alexandria ARC Industries when Institute members provided a special preholiday menu. All were impressed with the facilities in the new building.

* * *

Here's an invitation. Everyone is invited to the WI Hall to enjoy a pot luck supper and games evening sponsored by the Dunvegan Recreation Association on Saturday, November 16 at 7 p.m. Bring along your favorite casserole, salad or dessert and invite your friends and neighbors.

* * *

This Sunday evening, November 17, the Dunvegan Youth Christian Fellowship group will attend Knox Presbyterian Church in Vankleek Hill for a service of praise featuring guitarist Linda Carmichael.

For further information and/or a ride contact Glenna Van Drunen at 525-5574.

* * *

A reminder to our WI ladies that at the next meeting, November 28, in the WI Hall, at 8 p.m., you should bring your gifts for the Smiths Falls Hospital Christmas Tree. Such items as soft toys, soaps, slippers, etc., should be wrapped.



WEDDING ANNOUNCEMENT
McDONALD — SMITH

Mr. and Mrs. Sheldon McDonald were married August 17, 1985 at Canadian Martyrs Church, Hamilton. Sheldon is the son of Edwin and Imelda McDonald of Alexandria and Olive is the daughter of the late Mr. & Mrs. Robert Elwood.

Give as generously as you are able.

IGA CORRECTION

Front page copy in our circular effective Monday, November 11, should have read: "prices on this page are effective until closing time December 24, 1985."

HAPPY 40TH BIRTHDAY TO THIS FORMER



GRADE THREE STUDENT

46-1c

Jacqueline Aesthetic Clinic

Open: Tuesday to Saturday

Facials; Manicure; Pedicure; Wax Depilation; Make-up Lessons

Ask about our gift certificates for special occasions



Free Consultations

525-4499

Jacqueline Dubeau,

Professional Aesthetician

Main St., North **Alexandria**

44-5c

The Candlestick Restaurant



Come and Enjoy Fine Food with Excellent Service



Friday - B.B.Q. Rib Night
Sunday - Prime Rib of Beef

Book Your Christmas Party Now!

Groups of up to 50 people

Reservations 525-4191

McCormick Rd., 1/4 mile past the Golf Course, Alexandria

37-2c

PRIEST'S MILL
RESTAURANT & PUB

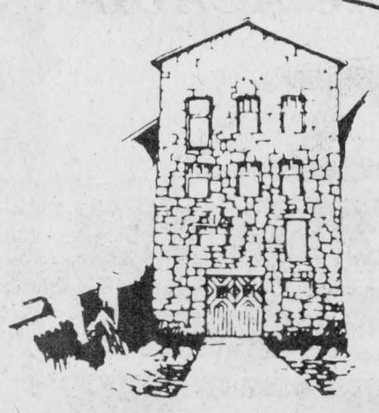

Join us for the best in
Italian Cuisine
Wednesday Nights
Featuring
All You Can Eat

Baked Spaghetti or
Speciality of the Night **5.95**

(Glass of House Wine and Slice of Garlic Bread Included)
Served in Gristmill Pub and Settlers Cabin after 5 p.m.

Note: We are now taking reservations for Christmas and New Year's Eve.

Mill Square & Main Street, Alexandria, Ontario
Reservations (613) 525-4131

CATCH THESE SAVINGS

Ladies' WINTER JACKETS
Sizes 5 to 17
Reg. $48.00
SALE PRICE
$19.99

SAVE 20% on **Lined Jogging BOOTS**
by North Star
Reg. $42.99
NOW
$34.39

SAVE 20% on **Men's JACKETS**
Young Styles
Reg. $46.99 and up
SALE PRICE
$37.59 and up

HIS & HERS BOUTIQUE

14 Main St. **Alexandria** **525-3808**

45-1c

Gifts Gifts Gifts Gifts Gifts



Your One Stop Christmas Shopping Mall

-Selection
-Price
-Quality
-Parking
-Service

DOWNTOWN CHRISTMAS SHOPPING SPREE

Chance To Win
$3,500
In Downtown Dollars

Drawings every Monday, November 18 to December 23

Shop at participating stores throughout The Pitt Street Mall



CORNWALL CITY CENTRE
"The Best Of Places"

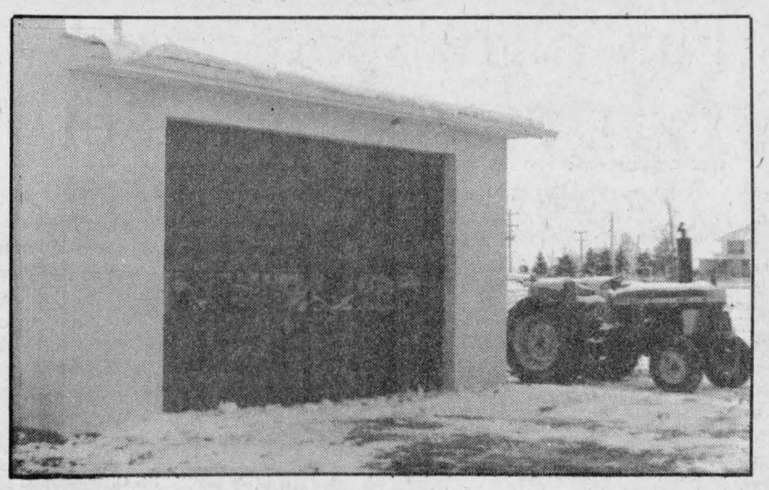

BUSINESS EXPANSION—Trottier Farm Equipment recently put the finishing touches on a new addition. The 1,000 square foot addition, which contains an assembly room and paint shop, was added on to the existing 3,600 square foot main store and shop.

Staff Photo—Bruce Hayes

Two area women to star in play

WILLIAMSTOWN
Sue Harrington

It's amazing the little bits of news which surface during a stroll to Alex's store, an afternoon at the library, or a natter at the arena.

For instance, did you know that Williamstown has two actresses starring in Cornwall's Vagabond Theatre's upcoming play, "The Invented Lover"? Angela Major, daughter of Karla and Bruno, portrays the wife of a bewildered archaeologist, while Kitty Munro plays an ex-flame of one of the main characters.

The comedy runs Nov. 15, 16, 22 and 23 at 8 p.m. at Aultsville Hall. Why not attend and give the girls a good old Glengarry ovation!

* * *

While on the subject of stars, did you happen to watch the program, "The New You," last Monday? I always thought that the ladies who were being made over were either paid employees of the TV station or else the producer's sisters-in-law, but Monday's show proved that theory wrong. For there on the screen was one of Glengarry's own. "Patricia," as she was called on the program, though we all know her by another name, looked as gorgeous as ever.

* * *

SPEAKING OF GORGEOUS

Speaking of gorgeous, a good place to meet someone who is, or to become someone who is, is at the Char-Lan High School gym on Monday nights. Badminton is the name of the game and it is for all ages, high school and up (and up and up). For 50 cents per session or $5 for the season, you can play any time between 7 and 10 p.m. Racquets and birds are provided. All you need to bring are running shoes and wrists with a bit of a flick left in them.

Just come along or phone Amy Ward or Moira Blacker if you need more information or encouragement.

* * *

The Junior Horticultural Society met on Thursday at Williamstown Public School with 20 children present. The topic of the meeting was "seeds." Directors Esther Bryan and Carmen Hunting explained to the children how seeds are carried and helped the members identify different seeds. As an activity, the children made seed pictures.

The members were asked to gather old milkweed pods before the next meeting when they will be making Christmas decorations.

DINER OFFICIALLY OPENED

Williamstown's newest business, the Mill Diner, held its grand opening on Saturday. Our best wishes go out to Harley and Nicole Collette and our thanks to them for providing an answer to the question so many of us dread to hear, "What's for dinner, Mum?"

* * *

What's on this weekend in Williamstown? The Cornwall Old Car Club is holding its annual banquet and dance at the Charlottenburgh Recreation Centre on Saturday, Nov. 16. Following the 7 p.m. dinner, a dance with music by the Clansmen begins at 9 p.m. For tickets, call 932-6163.

Williamstown's second mother to many youngsters, Elaine Avery, has a knack for attracting more than children, it seems. This week a couple of young cats found their way to her place and were said to be crying to stay when their mother finally arrived to pick them up!

HAVEN'T LOST YET

As I mentioned last week, I would like to introduce you to the Char-Lan Atom Travelling team.

These young boys are off to a great start, having won all their games to date. No doubt their coaches, Hugh McClements, Bruce McDonell and Rick Riddell, have contributed greatly to the team's strength. They are also to be commended for their exemplary sportsmanship.

The team includes Richard Kufske, Terry O'Farrell, Vincent Rines, Brian Deschamps, Martin Algire, James Cooper, Hamish MacDonell, Ian Laplante, David McDonald, Patrick Campeau, Matthew Gray, Kirk McDonell and Brent Riddell. Shawn McClements and Neil Kudrinko are the goalies.

Birthdays celebrated

The Glengarry Memorial Hospital Auxiliary hosted the October birthday party for the residents at the Community Nursing Home in Alexandria on Monday, October 21.

The following residents celebrated: Beatrice Blais, 90; Gladys Day, 90; Albert Depratto, 84; Noe Deschamps, 90; Edmond Rochon, 69; Joyce Osborne, 86; Donalda MacDonald, 85; Anna Jane Calvank, 102; George Gibbs, 81; and Elzear Andre, 83.

An enjoyable musical program was arranged by Frank Hamilton, Harriet MacKinnon and Lucille Lafontaine.

Each celebrant was presented with a corsage and fruit basket made by Denise Gallant, while the birthday cake was made by Vi Dudar.

* * *

The final meeting of the Alexandria and District Chapter of the Canadian Diabetic Association for the season will be held on Tuesday, November 19 at the Glengarry District High School at 7:30 p.m.

The guest speaker will be Doctor Braateen, physician at the Ottawa Civic Hospital, who will deal with research into the cause of diabetes. Everyone is welcome to attend. The opening meeting for 1986 will be held in the early spring.

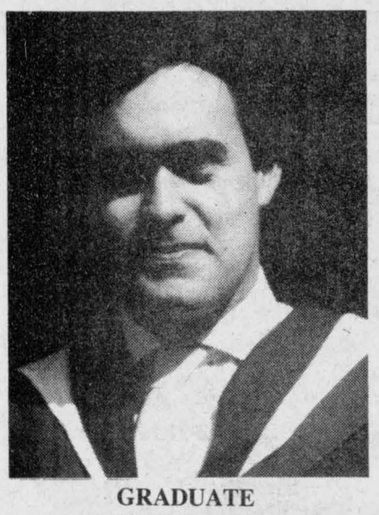

GRADUATE
GORDON SOVA

Gordon Sova a graduate of Char-Lan District High School obtained his honors B.A. in Political Studies from Trent University in Peterborough. In May '85 he graduated from York University in Toronto with a Master of Arts in Social and Political Thought. He has been employed since 1984 by Southam Communications in Don Mills as assistant editor. He is a son of Bruce & Chris Sova of Apple Hill.

CUSTOM MACHINING
Brake Drums, Rotors
Engine Heads
Engine Rebuilding
Hydraulic Assemblies
No Matter What Your Machining Needs . . .
LET US QUOTE YOU
REBUILT ENGINES IN STOCK
40-tf
ASP
83 Main St. North
525-3620

STEDMANS
Watch for your Scratch/Save Discount Card in the mail
You Can SAVE Up To 50%
On Thursday, Nov. 14 — 9 a.m. to 9 p.m.
NOTE: If you don't get a card in the mail, call the store for one — 525-3227
A. Morin, Mgr.
46-1c

HEARING IS BELIEVING!

YAMAHA
PortaSound™
A compact, portable keyboard for hours of Musical Enjoyment From $99
See Our Full Range Of Instruments Ideal for Beginner or Professional
At Cornwall's No. 1 Music Store
MELODY MUSIC CENTRE
104 Pitt St. Promenade Since 1963 933-0205
45-2c

GREAT GREEN AT VALUES VALLEY
During Our
CLEARANCE of NEW and DEMO '85's
CHOOSE FROM OVER 75 Units
Most models of cars and light trucks in stock
...Or Test-Drive A New 1986
DON'T FORGET
NEW 1986 PONTIAC ACADIANS at 9.5% FINANCING

3 Year, 60,000 km.
Lowest Priced Cars Built in North America
From Only
$6295
GM PROTECTION PLAN AT NO EXTRA COST
If You Didn't Buy From Us...You May Have Paid Too Much
PONTIAC BUILDS EXCITEMENT
See the Lady and the Boys at...
Roy's GARAGE (Green Valley) LTD.
PONTIAC BUICK Cadillac GMC Trucks
THE PRESIDENT'S TRIPLE CROWN
YOUR TRIPLE CROWN WINNING DEALER
Green Valley, Ont.
We treat you Royally
525-2300

Luncheon planned

The annual meeting of the Skye Women's Missionary Society was held recently at the home of Lynda Heinsma.

Mrs. Gordon Fresque, president, opened the meeting by presenting a short Remembrance Day program. The worship service was conducted by Mrs. D. H. MacIntosh, Evelyn MacQueen and Mrs. Heinsma.

A letter was read concerning the work shop for presidents, being held at Knox Church, Moose Creek, on November 29 at 1:30. A letter of thanks was received from Bettianne MacLeod for the certificate of recognition she received from the Skye Auxiliary.

Following the correspondence, annual reports were presented by the various officers of the society.

Mrs. Norman M. MacLeod presided for the election of officers, and Mrs. Heinsma acted as secretary. The following are the names of the officers for 1986: Past President Mrs. Stanford MacCrimmon; President Mrs. Gordon Fresque; Vice-President Mrs. Evelyn MacQueen; Secretary Mrs. Lloyd Nixon; Treasurer Mrs. Mack MacRae; Expense Fund Treasurer Mrs. John D. MacLeod; Glad Tidings, Mrs. Wesley Chisholm; Supply Secretary, Mrs. Dan J. MacNeil; Friendship and Service, Mrs. Ian MacLeod; Associate Members, Mrs. D. H. MacIntosh; Press Secretary and Historian, Mrs. Norman M. MacLeod; Finance Committee, Mrs. Mack MacRae, Mrs. John D. MacLeod, Mrs. Jerry Heinsma, Mrs. Stanford MacCrimmon and Mrs. Weldon MacIntosh. Auditors, Mrs. John Keith MacLeod and Mrs. Weldon MacIntosh.

The next meeting will be held at the Manse on Dec. 5, and will begin with a pot luck Christmas luncheon at 12:30 p.m. The roll call will be, a special memory of Christmas.

A committee composed of Lynda Heinsma, Eunice Nixon, Doris MacIntosh, Bertie MacCrimmon, and Mary MacDonald, was named to look after the program.



ARTHRITIS DONATION—The Lancaster Knights of Columbus Council 8715 recently canvassed residents in the Lancaster area and managed to collect more than $3,000 for the Arthritis Society. The Lancaster K of C collected the largest amount of money per capita of any other organization in the province. The Society's Regional Director, Lou Alaire, left, is seen here accepting the results of the group's hard work. In the middle is K of C advocate and campaign chairman Leo Gaucher and Grand Knight Raymond Beaupre.

Staff Photo—Bruce Hayes

Marked 100th

A native of Martintown, where he was born October 18, 1885, Frederick Finlay MacDermid celebrated his 100th birthday with a quiet dinner with a few close friends at his Poplar Crescent home in Saskatoon.

A nephew, H. D. MacDermid and Mrs. MacDermid of Ottawa, were with him to mark the date.

Mr. MacDermid is one of Saskatoon's pioneer lawyers and the centennial date was marked by a feature story in the Saskatoon Star-Phoenix. It reviewed his long and active life in the legal community in Saskatoon since 1908. The firm in which he was a partner and which still bears the MacDermid name has a history of 82 years. He was reported to be putting in a full day at the office when in his 80s and was still around briefly most days until his 94th birthday in 1979.

Mr. MacDermid reportedly still retains a keen interest in affairs of the nation, his city and the sporting scene. He can offer opinions on the tuna scandal and will tell you who's pitching for the Blue Jays on any given night.

The Saskatoon Foundation will probably remain as MacDermid's monument in Saskatoon. Fred and his wife Margie began planning the Foundation in 1969 and he did the legal work to set up what is intended as a charitable institution to assist the needy in Saskatoon as well as to distribute funds for cultural and educational purposes.

John Diefenbaker was a student lawyer in the offices of Ferguson, MacDermid and MacDermid. Years later, Fred MacDermid was in touch with the then prime minister and had legislation changed for the benefit of Saskatchewan's fledgling potash industry.

MacDermid is credited with an important part in making the potash industry possible in that province.

The other MacDermid in the firm was Fred's brother John, youngest of the ten children of Peter and Anna MacDermid of Martintown. Jack died in 1975 after a long association with the firm.

Frederick F. MacDermid was educated in Williamstown before taking his law degree at the University of Manitoba. On graduation in 1908 he went to Saskatoon where he joined another Glengarry native, J. D. Ferguson, in the law firm he had established in 1903. Ferguson died at his desk in 1965, at the age of 93.

Legion members met

by Marguerite Seger

The regular monthly meeting of the Ladies' Auxiliary Branch 423, Royal Canadian Legion, was held Monday, November 4.

Secretary Marguerite Seger mentioned that the Auxiliary attended with the branch at the wakes of members John Fraser, Steve O'Connor and Robert Freeston. She also stated that only three members of the Auxiliary had assisted the branch in its annual Poppy Blitz on Sunday, Nov. 3.

Following the finish of the regular meeting, President Pearl MacRae introduced Zone Commander Winnifred Campeau of Zone G 4 Cornwall, who was on her annual official visit for 1986. She addressed the meeting, bringing her report of the convention held in North Bay. She also advised that the zone convention will be held in April, 1986 at Lancaster Branch, and the provincial convention will be held in September in Windsor.

The meeting adjourned and Miss Seger presented Commander Campeau with a gift on behalf of the officers.

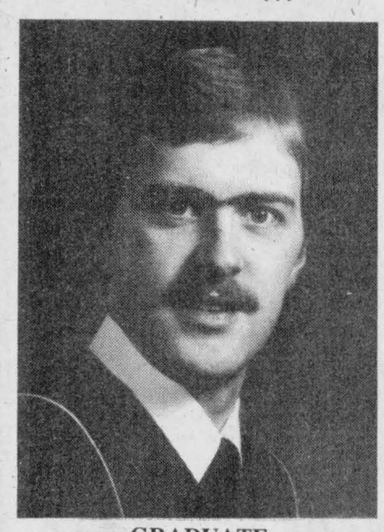

GRADUATE
ROB SOVA

Rob Sova graduated from University of Waterloo on October 25th, 1985 with a Bachelor of Mathematics in the cooperative program majoring in Computer Science. He is a son of Bruce and Chris Sova of Apple Hill and a graduate of Char-Lan District High School.

Rob is currently employed as a programmer/analyst for Metropolitan Life Insurance in Ottawa.

Meals on Wheels back

After a short absence, Alexandria's Meals on Wheels service is back on track.

The service, which provides two hot meals a week to its clients, was halted some years ago as a result of declining interest. However, earlier this year that situation changed and today, according to the program's joint co-ordinator Mary Gallagher, the program is doing very well.

The service currently has 15 clients who pay $3.50 a week for two meals delivered on Tuesday and Thursday. The Meals on Wheels staff buy the hot meals from the Glengarry Memorial Hospital and, using a special cart purchased with help from the Alexandria Lions Club, deliver them to the clients in their own home.

Miss Gallagher said her volunteers have received many favorable comments about the program and she hopes it will continue for some time to come.

A Very Special Christmas Gift
The Famous Line of
DOULTON FIGURINES
Priced right for gifting
30% Off



See our Super Selection of Gift Ideas, Gold Jewellery, Gemstone Rings, Watches, Pen and Pencil Sets, Dinnerware, Luggage, Lighters, Clocks, Giftware, etc.
DESROSIERS & HOPE
Jewellers and Gift Shop
49 Main St., South Alexandria 525-2339
46-1c

CLAUDE DIGNARD
DISPENSING OPTICIANS
Eyeglass Prescription Specialist
Expert Service
OVER 20 YEARS EXPERIENCE



Satisfaction Guaranteed
Call for appointment
933-7674
123 Pitt St., Cornwall
(Ample Parking)
Hearing Aid Centre
36-38tf

Your Silent Partner
Business insurance is just about the best silent partner you could ever ask for. Dependable, there when needed.
If you're looking for ways to reward key employees or for help in funding a buy-sell agreement, get in touch.



BOB BLANCHARD
933-6280
(Call Collect)
Life is a Mutual affair.
Mutual Life of Canada

SAVINGS TO MAKE SCROOGE HAPPY!



Did you know that by having us tune-up your oil furnace using the latest techniques
You Could Save UP TO 25%
Of your Annual Heating Bill?
Call COLLECT for an appointment and let us help you save!
LALLY-BLANCHARD
HEATING — COOLING CHAUFFAGE — CLIMATISATION
232 Water St. Cornwall 932-5211 or 932-9160
the Home Energy Group
dedicated to home energy conservation
37-3c

THANK YOU

On behalf of my family and myself I would like to sincerely thank Lochiel Township residents, council and staff for having enough confidence in me to acclaim me as Reeve.



Ron MacDonell and family, left, Darcy and right, Monique.

I will do my utmost to conduct the business of Lochiel Township to the betterment of our community. I'm interested in your concerns and I want to hear about them. Let's work together.

Sincerely
Ron MacDonell

Glengarry 85 displays local talent

by Angus H. McDonell

When the Glengarry Club of Ottawa history is written for posterity, rating among the successful achievements will be the staging of the Glengarry 85 Highland concert, November 2, at the National Arts Centre in Ottawa.

There was almost a capacity crowd in attendance and many came from areas other than Glengarry and Stormont.

On our way from the basement parking lot we were accompanied by a fellow Scot. He too, was wearing his clan kilt. Our conversation began by his inquiry as to the tartan I was wearing. Answering that it was MacDonell of Glengarry, our acquaintance then asked briefly about Glengarry and our Scottish heritage. In our brief time we gave a concise reply.

We had been conversing with a descendant of the Buchanan Clan, hailing from Loch Lomond on the north fringe of Glasgow. The kilt he wore was squares of light and dark green bordered with shades of yellow. Incidentally, he now plans to attend next year's Highland Games.

Entering the street level foyer there was further evidence of neighboring clansmen in the crowd. We met friends from Arnprior signifying that members of the MacNab Clan were among the early arrivals.

Both the first and second floor foyers were quickly filled with the arrival of bus loads from Alexandria and Maxville plus scores travelling by car.

The groups of friends and next-of-kin huddling in handshakes and chatter was a colorful display of clan tartans presented by most of the ladies wearing kilted skirts, shawls and several of their escorts either flashing clan ties or wearing evening Highland dress.

As the lights began dimming there were only a few vacant seats. Then the sole spotlight was focused on co-hosts Max Keeping and Nancy Wilson filling the role of master of ceremonies. They were both resplendent, wearing Highland costume.

This time the traditional program of introduction was first not a musical number. They jointly welcomed the vast crowd and extolled the entertainment heritage of Glengarry that was about to be presented.

The junior pipers and drummers gave a distinguished appearance as they stood on a raised stage platform. This, no doubt, was their reward for a summer-long dedication to band practise. They were directed by Drum Major J. T. MacKenzie. Moments later Pipe Major Andrew Buchan led the senior band on stage from the side aisles.

The MacCulloch dancers joined the pipe band and for several minutes displayed their noted talents as they danced the Highland Heather, Highland Reel and French Reel. They were accompanied in the latter by violinist Darrel MacLeod and the Clansmen orchestra.

There were seven vocalist numbers. Those taking part were Garry Matthews, accompanied by Jack Denovan; the Morris family, with Mrs. Cleary Morris pianist; John MacCaskill and again Jack Denovan; Jim Graham, with accompanists Rosaire Ouimet, Kelli and Traci Trottier; the Clansmen leader, Sylvester MacDonald, supported by Clara MacLeod; Thwyla MacDonald and Mike Johnston; Milton MacDonald and Catherine Olive Defreitas pianist; Hugh Allan MacMillan and Rev. Bruce Ross violinists; Fiona Fraser; Ruthanna MacPherson, pianist, and Richard Hickerson, violinist.

Another Highland heritage dance was staged by the Glengarry Club of Ottawa dancers, choreographed by Gillian Macdonald. Their precision sword dance was truly an exhibition of talent.

A Highland gathering would not be complete without a few tunes on the fiddle. This feature was roundly applauded as the Glengarry Strathspey and Reel Society violinists rendered such old time favorites as Lovat Scout and Big John MacNeil. And there was more fiddle music. Receiving sustained acclaim were popular numbers by the Fiddlers Choice, Gerry O'Neil and Brian Davis.

It has been this writer's good fortune to be on hand during a number of years for the grand finale of the massed bands at the Glengarry Highland Games. The colorful Arts Centre stage setting was in contrast to the sunset glow in Maxville. However, seldom, if ever, have we witnessed a more stirring and impressive exhibit of Glengarry heritage talent than the full cast being proudly thanked by club President Donaldson MacLeod last Saturday night as the curtain was about to close on entertainment that will be difficult to equal, let alone surpass.



WEDDING ANNIVERSARY

Ewen and Lorraine MacDonald of Glen Roy celebrated their 25th wedding anniversary. They were married November 5th, 1960.

46-1p

UCW acclaims officers

GLEN SANDFIELD
Lorna Chapman

Remembrance Day was the theme of the Nov. 6 meeting of the Glen Sandfield UCW in the Glen Sandfield United Church.

The Members Purpose opened the brief business meeting, the minutes and treasurer's report were given by Christina MacLachlan. The Christmas shut-in list was revised and updated. This is a gift and card list for former members and friends of the group. The Christmas luncheon meeting will be at the MacRae house, December 11. Please bring a favorite Christmas poem or story.

The same slate of officers was returned for another term and remain as: President Lorna Chapman; First Vice-President Della MacDonald; Second Vice-President Sarabel Nixon; Secretary Christina MacLachlan; Treasurer Margo MacRae.

The Mizpah benediction was repeated and the meeting was adjourned.

* * *

Congratulations to Sarabel and Stanley Nixon on the arrival of a new grandson. Parents are Stuart and Mary Nixon of Alexandria.

* * *

Congratulations also to Lewis and Stella Fraser on their recent 40th wedding anniversary and to Gilbert and Gladys MacRae on their 59th anniversary.

Celebrates Pioneer Day

by Patricia MacGillis

LOCHIEL — St. Alexander's Parish will be celebrating Pioneer Day on Sunday, Nov. 17. There will be a mass at 10:30 a.m., followed by a dinner at 12:30 in Dalkeith at St. Paul's Hall.

One of the events will be a blessing of a plaque to the pioneer parishioners, a gift from some members of the parish.

Two hundred tickets are on sale at $6 each. Anyone from the parish or formerly from the parish is welcome.

SPECIAL THIS WEEK
WALL PANELLING—$4.95
Sikkens Chateau Paints
AT YOUR FRIENDLY DEALER
E.R. CAMPEAU INC.
Building Material and Paint
Direct Ontario Line - 347-3436
1115 St. Patrice, Dalhousie Stn., Que.
Mon., - Fri., 8 a.m. - 5:30 p.m. Sat., 8 a.m. - 3 p.m.

FORD TRACTOR HAS YOUR TICKET
Buy and take delivery of any new Ford tractor between July 1 and November 30, 1985 We'll help qualified buyers arrange low 7¾% FORD TRACTOR FINANCING ANNUAL PERCENTAGE RATE
7 3/4% CONSTANT ANNUAL PERCENTAGE RATE financing for up to five years on 1000 Series*, Series 10, and TW Series tractors. Financing is through Ford Credit Canada Limited.
OR DELAY YOUR PAYMENTS UNTIL MARCH 1, 1986
We can help arrange a waiver of finance charges and deferral of payments until March 1, 1986 for qualified buyers, followed by up to five years of 10 3/4% CONSTANT ANNUAL PERCENTAGE RATE financing through Ford Credit Canada Limited.
STOP IN SOON FOR DETAILS
*Dealer participation may affect final dealer price.
TROTTIER BROS.
Farm Equipment Ltd.
Hwy. 43 West Alexandria 525-3120
Ford Tractors Equipment
38-tf

Lin Scott Drainage
"Being on Top of what goes Below!"
Your Local Contractor
R.R. 4, Alexandria
Ontario
LINDSAY DAPRATO
525-1940
GARRETT McGILLIS
525-1526

HOMELITE FALL OFFER.
SPECIAL
HOMELITE
See our new model 47
Save $100* On model 54 54 cc Now only $379.95
Save $70* On model 47 47 cc Introduction price: $329.95
Save $50* On model 35 57 cc Now only $419.95
*Standard equipment: vibration isolation, electronic ignition, chain brake. Savings are on the suggested list prices with 16" attachments.
Offer ends November 30, 1985 at participating dealers.
Better hurry!
Consult the yellow pages for your nearest Homelite dealer.
• Textron Canada Limited registered user
HOMELITE JACOBSEN
A.S.P. 83 Main St., North Alexandria 525-3620
46-1c

THE CLINCHER.
Get a Cash Rebate Directly from Chrysler
$500 REBATE
On '85 and '86 Dodge Omni, Charger and Aries, Plymouth Horizon, Turismo and Reliant, Chrysler Laser and Daytona Dodge Ram full-size pick-ups and Ram D-50 pick-ups
EXTRA DISCOUNTS ON '85 DEMONSTRATORS
DON'T MISS OUT ON IT
OPEN THIS WEEKEND
For your convenience
Fri., Nov. 15 to 9 p.m.
Sat., Nov. 16 to 6 p.m.
Sun., Nov. 17
10 a.m. to 5 p.m.
1985 PLYMOUTH RELIANT 'K' 4 door Sedan Stock #5388
Cloth and vinyl bench seat, auto., PS and PB, deluxe wipers, block heater, pearl coat paint, HD suspension, steel belted W/W radials (P175/80R-13), elec. rear defroster, left remote mirror, AM/FM stereo radio, vinyl bodyside molding
Sugg. retail $10,050.80
Freight ..... Included
Dealer prep. ..... Included
5 yr./80,000 km. warranty ..... Included
Total $10,050.80
Less Year-end bonus 410.00
Less Riverview demo discount 1,040.80
$8,600*
Less $500 Clincher Cash Rebate from Chrysler
*Sales tax not included
CASH REBATES ARE ONE MORE WAY CHRYSLER IS WORKING TO BE THE BEST
We Have Chrysler... Plymouth Dodge Dodge Trucks Chrysler
Riverview
DODGE-CHRYSLER LTD.
A Little Out Of The Way... But Way Out Of The Ordinary
2205 Vincent Massey Dr., Hwy. #2 West Cornwall 938-1192

This
Wednesday, Thursday Friday & Saturday
at the
OTTAWA HOUSE TAVERN
"Crystal Hammer"
Featuring latest hits by: Rush, Hughie Lewis, Brian Adams and many more.
One of the best groups in Ottawa
47-1



CALF DRAW—Ralph McIntosh of St. Elmo, centre, accepts a cheque for $1,000 from Robert McDonell of Williamstown, treasurer of the Glengarry Holstein Club. Looking on from the left is Ted Van Der Burg, club president. The presentation was made in the Glengarry Agricultural Office in Alexandria Wednesday morning. The $1,000 cheque was the first prize from the special calf draw organized by the club to mark its 50th anniversary.

Staff Photo—Phil Rutherford

GFA voices support for mandatory check-off plan

The Glengarry Federation of Agriculture (GFA) has endorsed a plan that would see all Ontario farmers contribute to the Ontario Federation of Agriculture (OFA) by way of a mandatory refundable check-off.

The check-off will be taken from farmer's municipal tax rebates. The money will either go to fund the OFA, another group of the farmer's choice or it will be returned to the farmer.

As it now stands, local county members are responsible for signing new members, renewing memberships and collecting dues, all of which is very time consuming.

GFA President Laurent Souligny said such a check-off would have to be authorized by the provincial government and OFA approval of the plan would be the first step in the process.

"I think the chances of it passing (at the convention) are 50-50," he said. "It came close to passing last year."

Mr. Souligny said he likes the proposal because it would mean that all farmers would have to pay for the benefits OFA provides.

"The OFA is working for all the farmers and everyone should pay their share," he said.

Mr. Souligny said he wasn't sure how much the proposed check-off would be, but added it would probably drop from the current $75 a year since there would be more farmers contributing.

Of the 898 farmers in Glengarry, only 352 are OFA members.

Corn crop yield high

Ralph Humphries received quite a surprise recently when he harvested an acre of a test plot of corn.

The Lancaster-area farmer was one of 10 Glengarry farmers who were growing the experimental plots, under the guidance of the Glengarry Soil and Crop Improvement Association.

When the acre was taken in Mr. Humphries discovered it had yielded 174 bushels of corn.

"The highest yield I had heard of before was 151 bushels," Mr. Humphries said Monday. "I'd say 120 bushels an acre is about average."

Mr. Humphries said he was impressed with the seed hybrid's performance, but added he'd like to see it perform over the course of a couple of years. "It probably would add about 10 to 20 bushels to the total yield," he said.

Local 4-H'ers do well at Toronto

Twelve 4-H'ers from Glengarry and Stormont counties competed in Toronto over the weekend at the annual Hays Classic.

The calf show, which attracts 4-H members from all across the country, was held this year in conjunction with the Royal Winter Fair in Toronto.

Competing for Glengarry were Denise Dorie of RR 2 Green Valley, Cindy McNaughton of RR 1 Vankleek Hill, Christina Oeggerli of RR1 Bainsville, Dean MacIntosh of RR 2 Apple Hill, Hugh MacLeod of RR 2 Dalkeith and Peter Van der Burg of Bainsville.

While none of the Glengarry 4-H'ers placed first, Denise, Christina and Dean placed in the top ten in the showmanship class and took part in the finals.

In addition, Denise and Christina placed in the top ten in the confirmation class and competed in the finals.

Stormont's representatives consisted of Keith Grant of RR 2 Cornwall, Greg Hanna of Finch, Dale Murray of RR 2 Martintown, Chris Russer of RR 1 Finch, Doug Robinson of RR 2 Finch and Richard Dingwall of Berwick.

Richard went on to win the trophy for grand championship Jersey.

THANK YOU

On the occasion of selling their store Lise and Rene Theoret, Glen Robertson would like to thank their customers for their support over the past years. Mr. & Mrs. Romeo Chartrand are now the new owners and will continue to serve you. Your continued support will be appreciated.

Romeo & Rita Chartrand

46-1c

St. Alexander's Parish Lottery

$6,000 in Prizes

* 50 Weekly prizes of $100
* $500 Easter draw: March 30, 1986
* $500 Christmas draw: December 25, 1986
* Only 500 tickets sold
* Draws each week commencing in March 1986, at St. Alexander's Parish, Lochiel, Ontario

St. Alexander's Parish 1986-87 Lottery, Lochiel, Ont.

TICKET $25.00

To buy a ticket for the new 1986-87 Series

APPLICATIONS:

Name .....

Address .....

Tel. ..... **Postal Code** .....

Cheques payable to St. Alexander's Parish
Box 52
Dalkeith, Ont. K0B 1E0

Or call:

Fr. Raymond Dumoulin	**874-2149**
Laurenza Pichie	**525-2838**
Rolland Paquette	**525-2517**
Marie Therese Theoret	**525-1496**
Claudette Quesnel	**525-3415**

Winners of St. Alexander's Parish 1984-85 Lottery

32nd Draw, $100
Carole & André Menard, Micheline Lajoie, Claudette Francoeur. Alex, No. 194
33rd Draw, $100
Mary Hudson, Yankleek Hill, No. 334
34th Draw, $100
Rita, Gebbie, Francine, Sabourin, Alex., No. 248
35th Draw, $100
Box Leroux, Alex. No. 274

46-1c

PEM-AIR

DAILY FLIGHTS

To and From TORONTO

$99 (one way fare)

TWO ROUND TRIPS DAILY

Morning		Evening	
Depart Cornwall	7:00 a.m.	Depart Cornwall	4:30 p.m.
Arrive Toronto	8:30 a.m.	Arrive Toronto	6:00 p.m.
Depart Toronto	8:55 a.m.	Depart Toronto	6:25 p.m.
Arrive Cornwall	10:25 a.m.	Arrive Cornwall	7:55 p.m.

NOW WE HAVE SUNDAY FLIGHTS

Depart Cornwall... 4:30 p.m ..... Arrive Toronto... 6:00 p.m.
Depart Toronto... 6:25 p.m. .... Arrive Cornwall ... 7:55 p.m.

SPECIAL WEEKEND FARE $139 return

Some conditions do apply

For information call Cornwall Airport — 931-2988
Or Toll Free 1 (800) 267-3131, or contact your local travel agent

Support Your Community Air Service

44-tf

Pride 1144
2650 C.H.U.

Low on moisture, high on yield and stalk strength

Extremely fast drydown combined with high yield and stalk strength make 1144 a top performer throughout its area of adaptation.

1984 PERFORMANCE DATA

	% Broken stalks	% Moisture	Yield Bu/Acre @ 15.5%	$/ Acre*
Pride 1144	5.7	26.4	110.9	353.77
Pioneer 3949	8.9	28.1	109.1	344.76
Average of all varieties	13.5	28.0	96.2	304.95

Data collected from Pride test plot program.
*$/Acre based on $3.50/bu after drying costs.

Pride *Profit from our New Numbers*

GLENGARRY FEEDS LTD.
613-525-3675

45-3c



TUNE-UP NOW OR TOW LATER

Let us help you get ready for the tough winter season

TUNE-UP SPECIALS

4 Cyl. 46.95 6 Cyl. 51.95 8 Cyl. 56.95

WINTER SAFETY CHECK INCLUDED

We check brakes, fluid levels, exhaust system, radiator, hoses, anti-freeze efficiency, battery, belts, lights, etc.

Your Safety is First with us!

Call Bill Curran today for appointment

GLENGARRY FORD - MERCURY MAXVILLE - ONT.

5 YEAR UNLIMITED DISTANCE ROADSIDE ASSISTANCE

(At the former MacEwen Ford location)

Where YOU, The Customer, are always No. 1

Built Ford Tough

527-2007 527-2009 528-4518

46-1c

I REMEMBER

WHEN I FINISHED HIGH SCHOOL...

Times were different then.
Most people never went on past high school studies (we never had to). You could get a good job with a high school diploma and a lot of hard work...

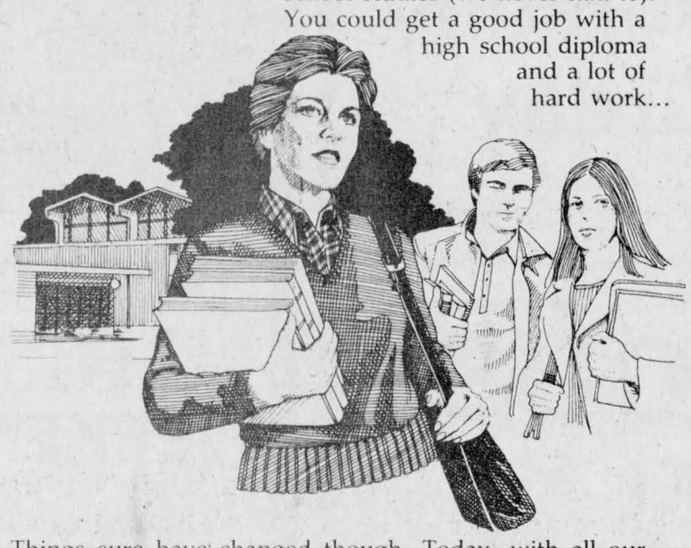

Things sure have changed though. Today, with all our modern equipment and new techniques, kids sometimes need more than a good high school education to get started in their career.

That's why it's a good thing we have colleges. By giving young people and old an advanced, modern education, colleges are giving people a better chance at the kind of tomorrow they deserve.

Nowadays, continuing your education at a college just makes good sense.

This message has been brought to you by the people at ST. LAWRENCE COLLEGE SAINT-LAURENT because,

WE SUCCEED WHEN OUR STUDENTS SUCCEED

ST. LAWRENCE COLLEGE SAINT-LAURENT
BROCKVILLE CORNWALL KINGSTON

We've cut the cost of luxury.



Luxury is out of most people's price range.
Except in a Civic Sedan.

This is the Civic with a trunk and four doors. And if you have a family, those extra doors aren't a luxury; they're a necessity.

But the real luxury in a Civic is in the space, the comfort and the smooth performance it delivers. Thoughtful touches, like an inside trunk release, are everywhere. And the 1986 Civic carries Honda's 5-year/80,000 kilometre warranty on major components, too.

Visit us soon and test-drive a new Civic Sedan. It's luxury you can afford.

HONDA
Today's answer.

A Place Where Customers Send Their Friends

Glengarry HONDA
HONDA Today's answer.

WE SERVICE BEFORE AND AFTER THE SALE

Highway 34 South Alexandria 525-3760





LANDMARK GONE—A Glen Robertson landmark disappeared over the weekend as the train station was torn down. The station was built in 1919 after the original station, located across the tracks, was destroyed by fire. The station was in operation until about two years ago. The top photo shows the original station, built around 1880. It shows Station Agent Dave Robertson, left and Catherine Jane Robinson, right. The bottom photo was taken about 1950 and shows, left to right, Station Foreman Jim Rickerd, Edith Morrison, Station Agent Norman Milke and Grace Hanley, sister of Edith Morrison.

Photos courtesy—Ray Rickerd

CN demolishes an area landmark

GLEN ROBERTSON — Glen Robertson's 66-year-old train station is gone after demolition crews razed the structure Friday.

On Tuesday a CN spokesman said the building, which has been closed for the last few years, wasn't of any use to CN or VIA Rail and it had been offered for sale to the Township of Lochiel. The decision was then made to bring in the wrecker's ball.

"We did go to the township, asking them if they wanted the building, but we received no answer," Louise Filion, an employee in CN's public affairs department, said. "We went to tender for the job and didn't receive any bids. We then asked four companies if they would do it and we finally picked a company in Quebec."

Mrs. Filion said CN wrote to the township on Sept. 10, 1982 advising them that it would be approaching the Canadian Transport Commission to close the station. The firm did not receive a reply from the township.

Lochiel Reeve Ron MacDonell confirmed that CN had offered the station to the municipality, but said it wasn't interested in it at the time.

"They offered to sell it to us," he said, "but we didn't know it was going to be torn down."

Air Canada retirees meet

by Walter Chopp

A luncheon was held on Wednesday, November 6 at the Glengarry Golf and Country Club for approximately 70 Air Canada retirees and their wives.

The luncheon was catered by Rita Neilsen.

There are a significant number of retired Air Canada employees residing in local counties. This group meets monthly over lunch to exchange views, experiences and to reminisce at different locations in the county. The Priest's Mill and the golf club have appeared to be the favorite locations.

The first luncheon was held at the Priest's Mill in November of 1984, when 14 attended. Over the year the number grew to where attendance is in the order of 30.

The luncheon was initiated by Horst Schreiner of Dornie Road and Walter Chopp of Alexandria who stated that the success that is experienced is largely due to the pleasant environment, good food, good golf and the fine hospitality that is evident in Alexandria and the adjoining communities.

Get an early start on Christmas shopping

GLEN ROBERTSON
Kathy McGrath

The ladies of St. Martin of Tours Church will be holding their annual pre-Christmas bazaar and tea on Saturday, November 23 at the parish hall. A warm welcome is extended to all to come sample some of the tastiest treats around and pick up some Christmas gifts and baking at the same time.

* * *

The French group of La Leche League will be holding its meeting on November 19 from 10 to noon. A warm welcome is extended to all mothers and babies and mothers-to-be who wish to breastfeed their babies.

For further information contact France at 528-4462 or Paulette at 525-2870.

* * *

A reminder of the Jingle Bell Sale sponsored by the Glengarry Memorial Hospital Auxiliary to be held on Friday, November 15 from 10 a.m. to 3 p.m. in the hospital lobby.

Any members who would like transportation from Glen Robertson can call Kathy McGrath at 874-2758.

* * *

A reminder also of the blood donor clinic to be held at GDHS on Thursday, Nov. 14 from 2 to 4 p.m. and from 6 to 8 p.m.

* * *

Visiting with John and Moira van Nooten and family is John's mother, Helen van Barrsel, of Petaluma, California.



Michel Menard, D.D.
DENTURIST
Immediate Appointments
Dental Repair
Complete, Partial and Soft Plates at
"Smiling" Prices
50 Ste. Catherine, St. Polycarpe
Tel.: 1-514-265-3332

Illusion's
Beauty Center

Unisex Hairstyling
Earpiercing
For appointment call
Debbie or Shelly
525-3003
48-A Kenyon St. W. Alexandria
46-1c


UNIFORMES CHOIX
Vast selection, in professional
White and Pastel Shades
15 to 35% OFF
114 Atlantic
Off Main St., E. across from the post office
Hawkesbury 40-42tf **632-9014**

BOB'S GOLD MINE
St. Lazare Shopping Center, 1867 Ste. Angelique, St. Lazare, Que.
also located at
GERARD'S FLEA MARKET
1 Mile West of Long Sault at Traffic Lights
EVERY SUNDAY
10 - 5
534-2247
GOLD & SILVER
JEWELLERY
All At
50% OFF
46-tf

ARTI-SHOW

Art Exhibition and Sale

SATURDAY, NOVEMBER 23, 1985

From 10 a.m. to 6 p.m.

SUNDAY, NOVEMBER 24, 1985

From 10 a.m. to 4 p.m.

at Le Centre Culturel

"Les trois p'tits points..."

(St. Joseph School, 33 Lochiel, Alexandria)

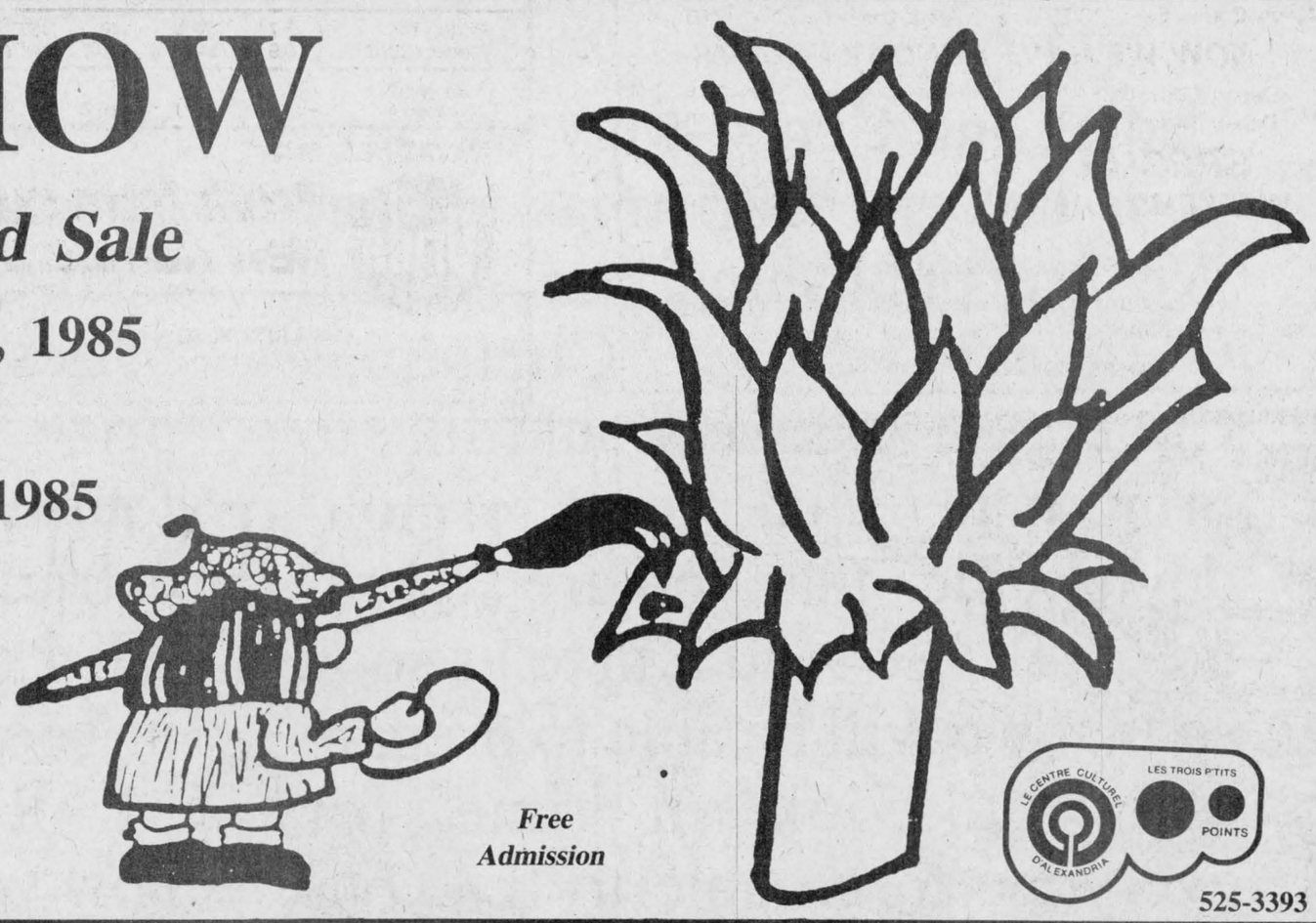

Free Admission

LE CENTRE CULTUREL D'ALEXANDRIA — LES TROIS P'TITS POINTS

525-3393

GUEST ARTISTS

Ian Hepburn - native of Vankleek Hill and internationally known hand weaver.

Ginette Cadieux-Vien - From Timmins, Ontario. She has produced many paintings for Northern Ontario dioceses. A special feature to Arti-Show, her collection. "The Four Seasons" "Les quatres saisons."

ALSO PARTICIPATING

The Apple Hill Pottery -pottery
Associations des fermières -crafts
Shirley Beaudin -knitting & cabbage patch clothes
Andre Denis -marquettry
Bernard Gauthier -painter
Glengarry County students art work -elementary & secondary schools
Marlene Leggett -soft sculpture, stencilling, Christmas decorations
Don W. Lucas -wood carvings
Mrs. Lucas -Cabbage Patch clothes
Lise Marquis -weaving
Reina Menard -ceramics
Photo-Sauvetage Glengarry -old photo exhibition
Cécile Poirier -painting on silk

and others...

ACTIVITIES

Saturday
11:30 a.m. - 12 p.m. - Renaissance and baroque singers
1 p.m. - 1:30 p.m. - St. Catherine toffee made on location and distributed.
2 pm - 2:30 pm - Renaissance and baroque singers

Sunday
11 am - 11:30 am and
2 pm - 2:30 pm - St. Catherine toffee made on location and distributed

ALL WEEKEND
Computer demonstration and free time - Centre Informatique d'Alexandria Films, arts and crafts for children
and
Surprises...

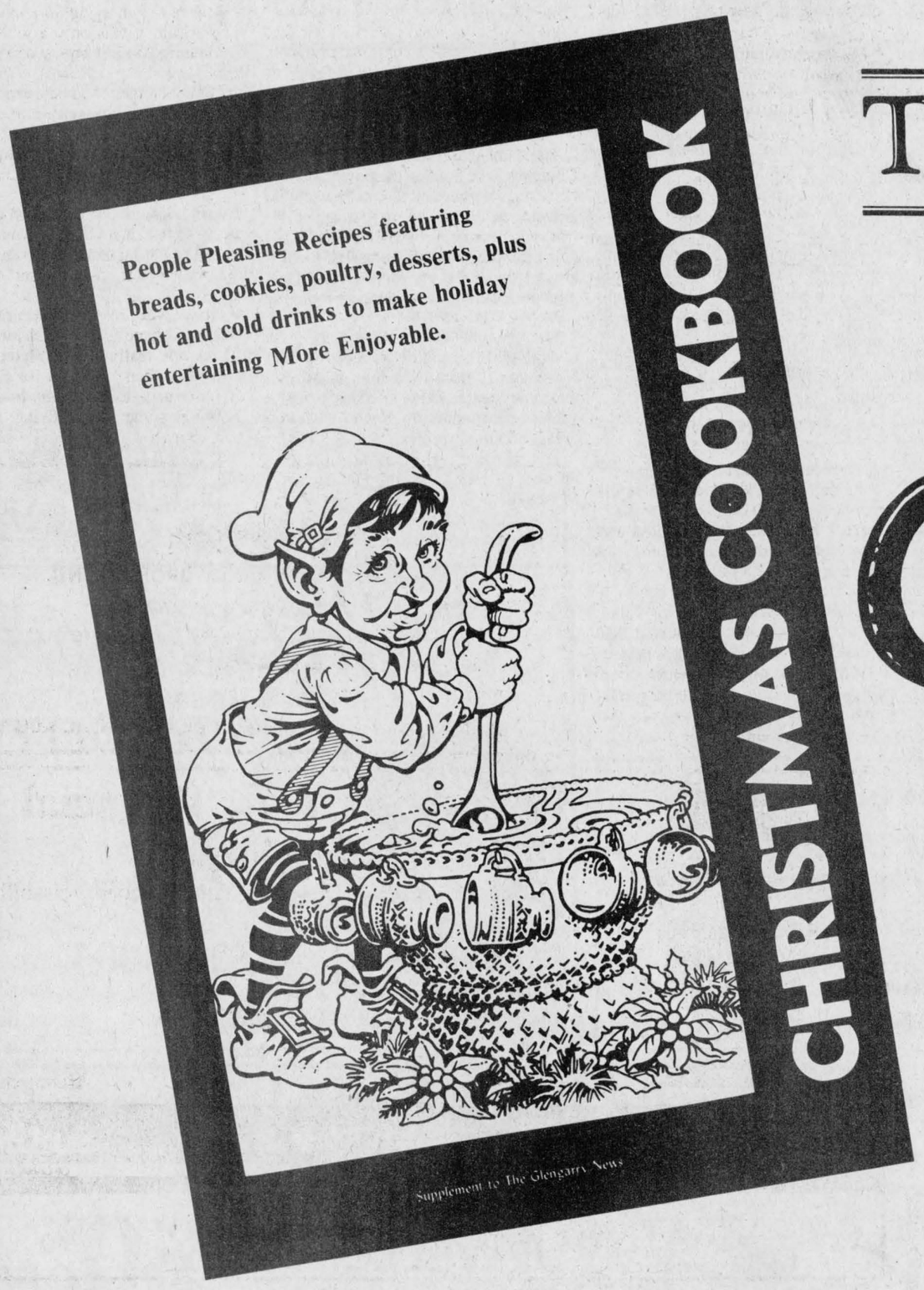

The Glengarry News

Third Annual Christmas Cookbook

Submit your recipe and you could

WIN

One of Four Cash Prizes

or a Special Bonus Prize of

A Case (12, 500 g. jars) **of Clover Honey**

A $21.00 Value, Courtesy of

Marcel Levac Honey

Ladies and Gents! May we have your favorite Christmas recipe? We are publishing our Annual Glengarry News Christmas Cookbook and we would like to print that special recipe for holiday goodies that you are so proud of. Please send it in to us soon so that we will be able to prepare our cookbook in time for everyone to be able to try your recipe for the Holidays.

We will enter your name in our Special Christmas Draw to be held on December 5th for cash prizes. First prize $50, second prize $25, third prize $15 and fourth prize $10. The deadline for entries is Friday, November 20th, 1984 so please send your recipe in soon!

Mr. Retailer, please call us to see how you can become a part of our Christmas Cookbook.

The Glengarry News

Alexandria, Ontario **525-2020**

Flying friendly skies for 34 years

GREEN VALLEY — After 34 years spent behind the controls of everything from a Halifax bomber to a sleek executive jet, Tom Logan admits flying has lost some of its thrills and excitement.

Mr. Logan, now retired and living in the Green Valley area with wife Norma, flew for more than half his life before hanging up his licence and moving to the area two years ago.

In a long career spent with the Canadian Air Force and later with a commercial charter company in Montreal, Mr. Logan flew everything from DC-3s to Tiger Moths to jets owned by some of the largest corporations in Canada. Probably because it was his job, and he did so much of it, flying soon lost the novelty it still holds for many and taking to the skies just became another job.

While he hasn't done any flying recently, Mr. Logan still manages to surround himself with reminders of an earlier day. On the walls of one of the rooms in the couple's mobile home are photographs of a variety of early craft, along with various citations and a short list, issued in 1920, of some do's and don't's for flying an airplane. The list states hedge hopping is frowned upon and it instructs all pilots to land their plane as soon as possible whenever mechanical difficulties occur.

Born and raised in New Glasgow, Nova Scotia, Mr. Logan recalls getting his first taste of flying at the young age of 12.

"I can remember going out to the local airport," he said. "There was a guy there who had an old Avro biplane. He'd take you up for 10 minutes at a cost of around $2 to $4."

Following a variety of jobs, he enlisted in the air force in 1942 and spent the next while at Canadian bases flying Tiger Moths and Harvards.

In 1943 he was sent overseas to England and spent the rest of the war in the Coastal Command, patrolling the English Channel and the Irish Sea at night searching for German submarines.

Mr. Logan would pilot his Wellington a mere 200 feet above the water's surface, while the rest of the crew scanned the murky depths with radar, searching for suspicious objects.

"We'd drop depth charges when we found them and try to blow them up," he said. "We'd cruise at 200 feet but when we found a sub, I'd do a run only 50 feet above the water. It was dangerous, but we never had any close calls. It was always crappy weather."

In the early part of the war, subs had to come to the surface at night and thus were easy pickings for the coastal command. The subs ran on battery power during the day and had to surface at night and run on diesel while the batteries recharged.

Later on the Germans equipped their subs with pipes that rode just above the surface, allowing the sub to stay underwater all the time. In spite of the small target, and the rather primitive radar units, the patrols were still able to pick up and destroy the subs.

What's it like to drop depth charges a mere 50 feet above a sometimes choppy and rough surface?

"The guy in the tail end once asked me for a towel after we were done," he said.

Returning to Canada at the end of the war, Mr. Logan went to work in the service department at a car dealership. He flew the odd light airplane, but for the most part kept his feet firmly planted on the ground.

Six years later, in 1951, he re-joined the air force where he stayed for the next 15 years, serving at bases in Calgary; Summerside, PEI; Greenwood, Nova Scotia; Goose Bay, Labrador; Ottawa and Dartmouth, Nova Scotia.

Leaving the service in 1966 he went into civil aviation, working for a charter company called Execaire which flew out of Montreal. For the next 16 years, until his retirement in 1982, he flew everything from small propeller planes to large executive jets. While he's reluctant to say just who he flew, he does admit to being a chauffeur in the sky for the heads of some of this country's largest corporations. The only well known name he'll admit to piloting is Brian Mulroney, who was then president of the Iron Ore Company of Canada.

"I flew all over Canada, the United States and the Caribbean," he said. "They were all business trips, conferences and seminars."

Someone once described being a pilot as "hours and hours of boredom broken up by moments of stark terror," a saying Mr. Logan seems to understand and relish in.

While he still maintains that flying is safer than driving (while working for Execaire he'd often tell departing passengers, as they were about to climb into cars, that they were about to begin the most dangerous part of their journey), it would be difficult to fly for 34 years and not have at least a few stories to tell.

There was the time he was assigned to Goose Bay, Labrador. Since the base is located in the north, Mr. Logan would often fly a variety of assignments to locations in Canada's Arctic.

"I remember once I was flying some sick Eskimos back to the base when the fuel lines for both engines (of the DC-3) froze," he recalls. "One engine went completely dead but I had a little bit of power in the second one. We didn't have a proper wrench to undo the coupling and clear it out so I had to put the plane down on a frozen lake in the middle of a cold February night."

Fortunately for the crew, they soon made contact with a passing cargo plane and, as luck would have it, that plane did have the wrench they needed to make the necessary repairs. The vital tool was wrapped up in a sleeping bag and dropped from the plane's rear. After some searching in the four feet of snow covering the lake, Mr. Logan's co-pilot and navigator managed to retrieve it.

"We were never in any real trouble," he said. "But we did spend five hours on that lake and it was 20 below."

Hairy experiences can also be found in the friendly skies of civil aviation. Once while coming into New York, Mr. Logan was informed by the control tower of an unknown target coming at him. At the time he was descending in a cloud bank and couldn't see much of anything.

"The radar said the other plane was about a half mile away," he said. "Just as I broke through the cloud bank a plane flew under us. My co-pilot said he could count the rivets on its wings. He nearly jumped out of his seat."

Although some might see a certain degree of risk in flying for a living, Mr. Logan said it was only a job to him, something you just got used to after all these years.

"I just happened to be qualified and the opportunity presented itself," he says. "It probably paid more than being service manager at the car dealership. It was just a job. It all became cut and dried after a while."

Mr. Logan, who describes himself as an FLQ ("That's a fellow who left Quebec") has a daughter in Dunvegan and manages to keep himself busy as an amateur radio operator.

"I'm trying to build a bench in my shed and I have a motorcycle," he said. "I never really had a fixed work schedule when I worked for Execaire so retirement doesn't really bother me. I can't be bothered with flying. I've just had enough."

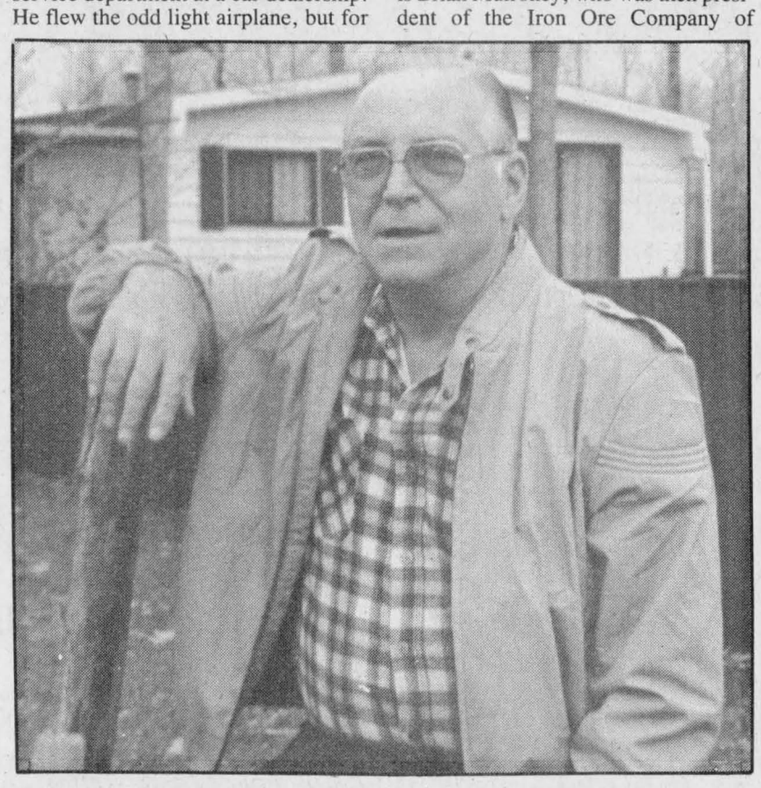

FLY BOY—After spending 34 years of his life behind the controls of a variety of planes, Green Valley's Tom Logan called it quits in 1982. Mr. Logan, who flew in the air force and for a commercial aviation firm, says flying soon lost its glamor and became just another job.
Staff Photo—Bruce Hayes

REMI PrudHomme
INSURANCE BROKERS INC.
Assurance General Insurance
Vie, Feu, Vol, Auto, Theft, Fire, Life
FARM
Tel. 525-3134
151 Main Street, P.O. Box 1600, Alexandria, Ont. K0C 1A0
40-tf

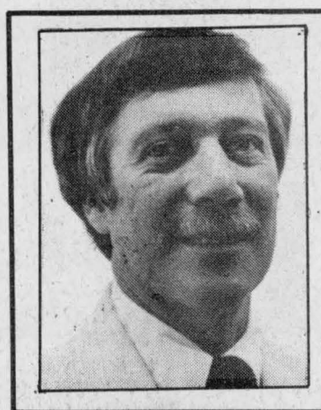

How to get your financial life in shape.
- protection for mortgage, business, family income, disability or estate;
- retirement planning, RRSP's and annuities;
- employee benefits and pension plans.

Paul Roy
525-4944
48 Kenyon St. W. Alexandria
SunLife OF CANADA
Get your life in shape.
40-1c

Get ready for Christmas with 20% OFF all PERMS at ...



SALON RHEA
Hours: Mon.-Fri.: 1 p.m. - closing
Saturday: 1 p.m. - closing
98 Peel St., Alexandria 525-3976
46-1c

Why let winter put you out in the cold?

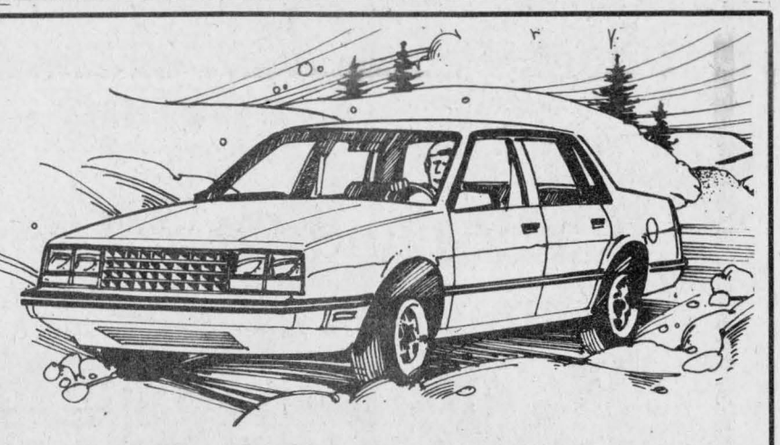

WINTERIZE NOW!
LUBE, OIL & FILTER 12.95
Most cars and Light trucks
Get the winter go and skip the winter woe. Come in and see us now. Let us winterize your car with Genuine G.M. Parts.
At Titley Chevrolet-Oldsmobile, we'll see that your car is in top shape for trouble-free winter driving. Ask us about our specials on block heaters, interior car warmers and power saver cords. This winter meet Old Man Winter on your terms.
TUNE-UP NOW and SAVE 20% on Parts and Labor
Remember, nobody knows your GM car or truck like . . .
CHEV-OLDS TITLEY ALEXANDRIA, ONT.
Highway 34, South Alexandria
Formerly Glengarry Motor Sales Ltd.
Call us for an appointment today at 525-1480 or 347-2436
Guaranteed Service
Guaranteed GM Parts
Guaranteed Price

Charette, Fortier, Hawey Touche Ross
CHARTERED ACCOUNTANTS
- accounting and auditing services
- insolvency
- computer services for agricultural and commercial enterprises
- management consultation
- taxation

Resident partners in Hawkesbury and Cornwall offices
Vincent Patenaude
Jean-Luc Poulin
Gilles Gratton
250 Main Street
Hawkesbury Centre, Suite 210
Hawkesbury, Ontario. K6A 1A5
Tel.: (613) 632-4178
Richard Johnston
162 The Pitt Street Mall
Cornwall Commercial Centre
Suite 200
Cornwall, Ontario. K7J 3P4
Tel.: (613) 932-5421

COME MEET A NEAT LITTLE NUMBER:
$4,998
1985 SIGNET GL
3 year/80,000 km. warranty and 5 year anti-rust perforation warranty included



Signet by Lada
See the New
NIVA
4 x 4 with 5-speed
From $8,298
MARTINTOWN
Imported Automobiles
(Don Ross — Char-Lan Services)
Mon. to Fri. 8 a.m. to 8 p.m.
Saturdays 9 a.m. to 2 p.m.
1 mile East of Martintown 41-3c
528-4369 or 528-4589

Pride K1184
2725 C.H.U.
Stands out at harvest time
Characterized by its red grain and exceptional bushel weight, K1184 has consistently proven to have the best standability in its maturity. It achieves top results under high plant populations.

1984 PERFORMANCE DATA

	% Broken stalks	% Moisture	Yield Bu/Acre @ 15.5%	$/ Acre*
Pride K1184	6.5	31.1	110.5	344.76
Pioneer 3949	12.4	27.9	109.4	346.80
Average of all varieties	10.4	29.5	96.3	303.35

Data collected from Pride test plot program.
*$/Acre based on $3.50/bu after drying costs.
Pride Profit from our New Numbers
WILLIAM JOHNSTON, 613-528-4358
KEN McDONALD, 613-932-6483
WILFRED VALLANCE & SON, 613-527-5497
45-3c

OBITUARIES

Florence Sidor

Florence Sidor died suddenly November 4, 1985, at her home in Balmertown. She was 57.

She was born at Gardenton, Manitoba, the daughter of the late Mr. and Mrs. Stefan Saprowich.

To mourn her untimely passing she leaves her beloved companion Ovila St. Denis, formerly of Alexandria, two sons, Ron and his wife Debbie of Dryden, Ont., Clarence at home; three daughters Audrey and friend Gary Robinson of Red Lake; Cathy, Mrs. Bob Uhrina also of Red Lake, and Karen at home. Also six grandchildren.

Also surviving are six brothers and four sisters. They are Nick of Vita, Manitoba, Bill, George, John, Alex and Frank, all of Winnipeg; Mary of Gardenton, Manitoba; Lena of Winnipeg, Anne of Seattle, Washington and Sonia of Calgary, Alta.

Attending the funeral in Balmertown were Ovila's brother Emile St. Denis and sisters, Mrs. Lucien Geoffrion, Rita; Mrs. Larry Van Dyke; Anita, Mrs. Rosaire Lebrun, Edna; Therese St. Denis, and Claude Bissonnette, a very close friend.

Isabel McRae

Formerly of Laggan and Ottawa, Mrs. Fergus McRae died Saturday, November 9 in hospital at Cornwall.

The former Isabel McSweyn, she was a daughter of the late D.D. McSweyn and his wife, Christena Grant.

Two sisters survive: Sara, Mrs. Lloyd MacMillan of Glen Sandfield and Christena, Mrs. Dougal MacGillivray of Alexandria. She was predeceased by her husband, four brothers and two sisters: Donald, Flora, John Grant, Norman J., Mary E. and Urquhart.

Committal of the ashes will be held on Saturday, November 16, at 1:30 p.m., in Alexandria United Church cemetery.

Apple Hill remembers

APPLE HILL
Aline Gormley

On November 5 the Happy Hour Club met at the Activity Centre for an open euchre.

Winners among ladies that evening were Cecile Cuerrier, Helen Jackson and Edna Berry. The skunk went to Irene Lavigne.

Winners among men were Arthur Franklin, Herbie O'Byrne and Roland De Repentigny. The skunk prize went to Billy Johnston.

On the fifty-fifty draw winners were Dorina Theoret, Leota De Reprentigny, Rita Deschamps, Edith Howes, Ghyslaine Michaud and George Jackson. Herbie O'Byrne won the door prize.

* * *

Remembrance Day was commemorated in Apple Hill with a group of veteran members driving to Tagwi School for a short ceremony scheduled for 9 a.m.

The students were addressed on the subject of honor and valor on the part of past veterans and questioned on the effect peace would have in our troubled world today.

The talk was followed by a presentation of pen and pencil sets to two students for written essays.

At 11 a.m. members of Legion 312 and the ladies' auxiliary marched to the cenotaph led by the Glengarry Pipe Band to pay respect to our dead.

Wreaths were laid in the name of the province, the Kenyon Township, the OPP and the Scouts and Guides.

At 2 p.m. a small delegation dropped in at Maxville Manor to chat with the residents and to commenorate the day.

* * *

The euchre party sponsored by the ladies' auxiliary was warm and friendly with a good number of winners.

For the ladies, Cecile Massia came in first, Catherine MacRae was second and Onagh Ross was third.

High scorers for men were Dan MacRae, Herbie O'Byrne second and Mac O'Byrne third.

Onagh Ross won the door prize. Fifty-fifty winners were Herbie O'Byrne, Homer MacLeod and Ross Fraser.

A draw for food baskets was held and winners were Lorne Hall, Herbie O'Byrne, Jean Smith, Gladys Barton, Eileen Johnson, Ross Fraser, Dan MacRae and Edith Howes.

North Lancaster starts Optimist Club

N. LANCASTER
Bernadette Campeau

As of Nov. 6, North Lancaster has an Optimist Club with Normand Vaillancourt as president and Yvan Desautels secretary-treasurer. As you may know, one of the main goals of this club is to promote optimism as a way of thinking and to help youth.

Thank you to Vankleek Hill for introducing our town to this international club and congratulations to those in the committee.

Congratulations to Nathalie Brunet for winning the title of Miss Cornwall and then participating in Toronto for the Canada pageant. She is the daughter of Marguerite Faubert and Noel Brunet, granddaughter of Mrs. Germaine Faubert, who is a member of UCFO of North Lancaster.

Get well wishes go out to Richard Quenneville who had an operation in Cornwall.

The community would like to extend sympathy to Mr. and Mrs. Claude Bourdeau and family and Mr. and Mrs. Robert Pilon who lost his brother, Jacques Bourdeau of Williamstown.

This first snowfall we got on the weekend was a real treat for some people, especially the kids. Julie and Patrick Campeau lost no time Sunday morning and made a big smiling snowman. In the Maville's yard I saw beautiful snow sculptures showing two dogs and Santa himself made by John and Glen Maville.

39ers learn about museum

by Lorna Chapman

Thirty-four members of the 39ers Club sat down to lunch on October 23 at the Church on the Hill Hall.

At the end of the meal, Lorna Chapman and Frank Hamilton, accompanied by Jane Wightman, entertained with some Scottish songs and led a singsong.

The guest speaker, Velma Franklin, was welcomed and gave an interesting talk, and narration with slide presentation about the museum at Dunvegan.

She invited everyone who had visited the showplace, to be sure and return, as the displays are changed often, and each year is in tune with a new theme. This year's theme was weddings, featuring a beautiful Victorian white woolen wedding dress. In another room is a canvas and whalebone corset with an 18-inch waist.

The museum has the only original bar room, all completely unchanged, in the province. Single men would often sleep on the floor overnight.

There are also the pipes and sword of one of the Stewarts of Laggan, who was in the Battle of Waterloo.

A discussion followed the slides and Mrs. Franklin was most generous with her answers and her time.

After the minutes, read by Lillian Moore, Dot and John Burnett received a round of applause in thanks for the splendid bus trip to Montebello and the Gatineau Hills they arranged. The next meeting will be on Nov. 27 at the hall. The Christmas dinner will be held Dec. 4. Bingo and cards occupied the group for the remainder of the afternoon.

Your flooring needs...
More than a business for us!



For Her This Christmas...
May we suggest a
VACUUM CLEANER
by
EUREKA
See our selection soon

Cushion Floor
Starting from $4.95 sq. yd.

Carpeting
Starting from $6.49 sq. yd.



SAVE 20% TO 40%
on (in stock)
VERTICALS and WALLPAPER
From now 'til Christmas 45-1c

TAPIS
RICHARD RANGER
CARPET INC.
360 Main St. South, Alexandria Near L.C.B.O.
525-2836 or 525-2916

GERRY DEXTRAS
Bookkeeping Service
comptabilité
Tel.: Office
525-1588
Residence
525-1588
92 Kenyon St. E.
Alexandria, Ont.
K0C 1A0

Why not plan your office or family Christmas Party in the beautiful setting of Rigaud Mountain surrounded by deer?
Join us for
Sunday Brunch
Still only 9.95
Sunday Evenings
ROAST PRIME RIB OF BEEF
Includes Salad Bar 9.95
Children under 10 1/2 price
Le Domaine des Gallants
Chemin Redempteur toward Rigaud
1171 St. Henry Rd., Ste. Marthe, Que.
1-514-451-4961 or 459-4474
CLOSED MONDAYS
En Route American Express
42-tf

CLASSIFIEDS GET RESULTS!

MacGillivary's Outfitters
BAGPIPES
HIGHLAND SUPPLIES
TARTAN
BY-THE-METRE
Anything Scottish We have it!
315 Clark Avenue, Cornwall
Tel. 933-4867 40-tf 347-3729

TOYOTA'S
"What are you waiting for?"
EVENT!



NOW'S THE TIME TO DEAL
During the Biggest Truck Event in Toyota's history a record number of Trucks and Vans Must Go!!!
WE ARE SLASHING PRICES
$1,000.00 AND MORE
ON SELECTED MODELS
The solid choice Toyota Trucks and Vans in stock now!
So what are you waiting for?
TOYOTA
HIGHLAND MOTOR SALES
Maxville, Ont.
347-3950 or 527-2735
46-1c

V.C.R.
BEFORE YOU BUY A V.C.R.
WAIT!!!
We will be carrying a good stock of V.C.R.s in the popular VHS mode
These V.C.R.s will feature:
-4 event - 14 day programming
-front loading
-3 recording speeds
-9 time fast forward/reverse scan
-9 key - 11 function wireless remote
-automatic tape rewind
-4 digit tape counter
-dew sensor
-freeze frame
These functions make this unit comparable to any brand VCR currently being offered anywhere in Canada.
ARE WE SELLING THEM FOR... ~~$599~~ ? ~~$549~~ ? ~~$499~~ ? ~~$459~~ ?
NO! THEY WILL BE MUCH LESS!
Wait a little ... Save a lot!
Use your card or get 4% Coupons
CANADIAN TIRE
R. LEWIS SALES INC.
A Canadian Tire Associate Store
... A Lot More Than Tires
400 Main St., South Alexandria 525-3454
46-1c

Interlocking schedule a refreshing change



SPORTS

Peter Conway

Alexandria and Char-Lan minor hockey teams have dominated the Lower St. Lawrence Hockey League the past number of seasons.

That trend may, or may not, change this season on the ice. Minor hockey associations around the league were informed late in the summer that squads from the Cornwall Minor Hockey Association in the peewee, bantam and midget divisions were leaving the Lower St. Lawrence Hockey League.

With the exception of the Cornwall atoms, peewee, bantam and midgets, clubs have opted to play against Ottawa and area teams this year in an A calibre league. While reasons may differ, Cornwall people said their reason for leaving the Lower St. Lawrence circuit was that it wasn't competitive enough.

Not competitive enough? Tell that to Alexandria's peewee and bantam squads who posted exhibition wins earlier this fall at the Glengarry Sports Palace over Cornwall's A teams.

This isn't to say all of Alexandria's travelling teams would best their counterparts from Cornwall, but one can assume they would at least be competitive on the ice.

The remaining teams in the Lower St. Lawrence Hockey League huddled to realign the loop for the 1985-1986 season.

It was then decided that the current District 2 clubs (Alexandria, Char-Lan, Long Sault) would play an interlocking schedule against District 3 (Hawkesbury, Rockland, Embrun . . .) in the peewee, bantam and midget divisions this winter.

Daniel Brunet, Alexandria's convener in the Lower St. Lawrence Hockey League, says the move to an interlocking schedule against District 3 clubs is a positive step.

"It was a very good move," says Brunet. "The last couple of years Alexandria and Char-Lan clubs dominated the Lower St. Lawrence Hockey League. This new interlocking schedule will be a challenge for the District 2 teams."

With the new set-up the current teams in the league will have more travelling, to towns such as Cumberland, Clarence Creek and Rockland.

"There'll be a little more travelling, but there will be a lot more entertaining games for the fans," he says. "No one has complained about the travelling.

"With the new realignment, the original teams from the league will get an idea of how they stack up against the other associations.

"There will definitely be a good calibre of hockey overall with the interlocking schedule," said Brunet.

For fans attending the games this winter they'll get an opportunity to see new faces and talent. In the past, local parents and spectators were accustomed to watching clubs from Char-Lan and Long Sault five to six times a year, and also the possibility of a playoff match-up.

Now the fans at the various rinks will get a chance to watch other clubs perform and new rivalries will be started.

Brunet says the new alignment was a welcome change to the Lower St. Lawrence Hockey League.

"So far, it's been a positive change for Alexandria and the other associations," says Brunet.

Being the travelling team convener in the Alexandria Minor Hockey Association isn't the only concern for Brunet these days.

He says the planning of a top-calibre peewee hockey tournament is under way and, should things go as planned, the annual tournament would commence in 1987.

"We're just talking about it right now. The tourney would be a top-notch affair. We are still discussing a name for the tournament," says Brunet.

Brunet hopes the inaugural tournament would attract at least 16 teams. It would be held on a weekend, starting Friday night and concluding Sunday.

"A lot of ideas are being hashed about, but we'd probably start with a 16-team tourney and maybe expand over the following year. We're hoping the inaugural tournament will be staged in February in 1987," he said.

He says the success of the tournament will depend on the number of volunteers who help out.

"We'll need a lot of people helping out to organize a tournament this size," says Brunet.

Junior C's win three

CASSELMAN — Alexandria's Junior C's showed Sunday afternoon why they occupy top spot in the Eastern Ontario Junior C Hockey League.

Alexandria rallied from a three-goal deficit in the middle stanza en route to slipping past the Casselman-Cambridge Stars 6-5.

The win boosted Alexandria's lead in the seven-team loop to three points over second-place Embrun. The leaders have 13 points with a 6-1-1 record, while Embrun has five wins and two losses for 10 points. St. Isidore also has 10 points, but it has one more loss than Embrun.

Alexandria trailed 3-1 after the opening period and 5-4 after 40 minutes. Mike Sabourin scored the winner for Alexandria in the final stanza. Joel D'Amour paced the winners with two goals and a pair of assists, while Jean Lauzon also tallied twice.

Yves Poirier rounded out the scoring for Alexandria.

Benoit Boulerice paced Casselman with a pair of markers, while singles went to Francois Larocque, Jack Faucher and Guy Lafrance.

Sunday's victory capped off a successful week for the local junior hockey club, winning three games in as many outings.

Thursday night on home ice, Alexandria squandered a 5-2 lead after two periods, but still came away with a 7-5 win over St. Isidore.

Jean Lauzon scored the winner for Alexandria and put the contest out of reach with an empty-net goal with 23 seconds left in the contest.

Yves Poirier and Mike Sabourin led the attack with two goals each, while Marc Poirier rounded out the scoring.

Alain Lapensee tallied twice for St. Isidore, while the other goals came off the sticks of Alain Malette, Andre Paquette and Mario Galipeau.

Last Tuesday night at Chesterville, Alexandria skated to a 3-2 squeaker over defending league champion Chesterville.

Roch Sabourin was the hero, scoring the winning goal with just under seven minutes left in the game.

Alexandria led 2-1 after the opening period on goals by Joel D'Amour and Maurice Bellefeuille.

Chesterville's opening period goal was scored by John Guy.

The clubs were scoreless in the middle stanza and Kevin Moore tied the contest for Chesterville in the third period.

Alexandria plays host to Russell Thursday night and travels to St. Isidore Sunday night.

EASTERN ONTARIO JUNIOR C HOCKEY LEAGUE STANDINGS

	GP	W	L	T	F	A	Pts.
Alexandria	8	6	1	1	35	30	13
Embrun	7	5	2	0	29	17	10
St. Isidore	8	5	3	0	45	37	10
North Stormont	9	4	5	0	42	42	8
Russell	6	3	3	0	37	35	6
Casselman	7	1	5	1	25	32	3
Chesterville	1	6	0	0	20	28	2

UPCOMING GAMES

November 14, Russell at Alexandria, 8 p.m.

November 17, Alexandria at St. Isidore, 7:30 p.m.

Peewees win squeakers

EMBRUN—Alexandria Peewee travelling team won a pair of games over the weekend, but it wasn't easy.

The local club won both games on the road and both wins were squeakers.

At Embrun Sunday, Alexandria skated to a 3-2 decision over Embrun, while on Saturday the local club nipped St. Isidore 4-3.

Julien Boisvenue, Patrick Carriere and Marc Seguin were the scorers against Embrun, while Dennis MacDonald and Francois Ouellette drew assists.

Justin Gregoire accounted for both of Embrun's goals.

Against St. Isidore, Marc Seguin led the attack with a pair of goals, while Patrick Ravary and Pascal Joanette added singles.

Julien Boisvenue had a pair of assists, while Scott Graham, Dennis MacDonald, Joel Seguin and Pascal Joanette drew assists.

Yvan Seguin sparked St. Isidore with two goals, while Marc Andre Levac scored once.

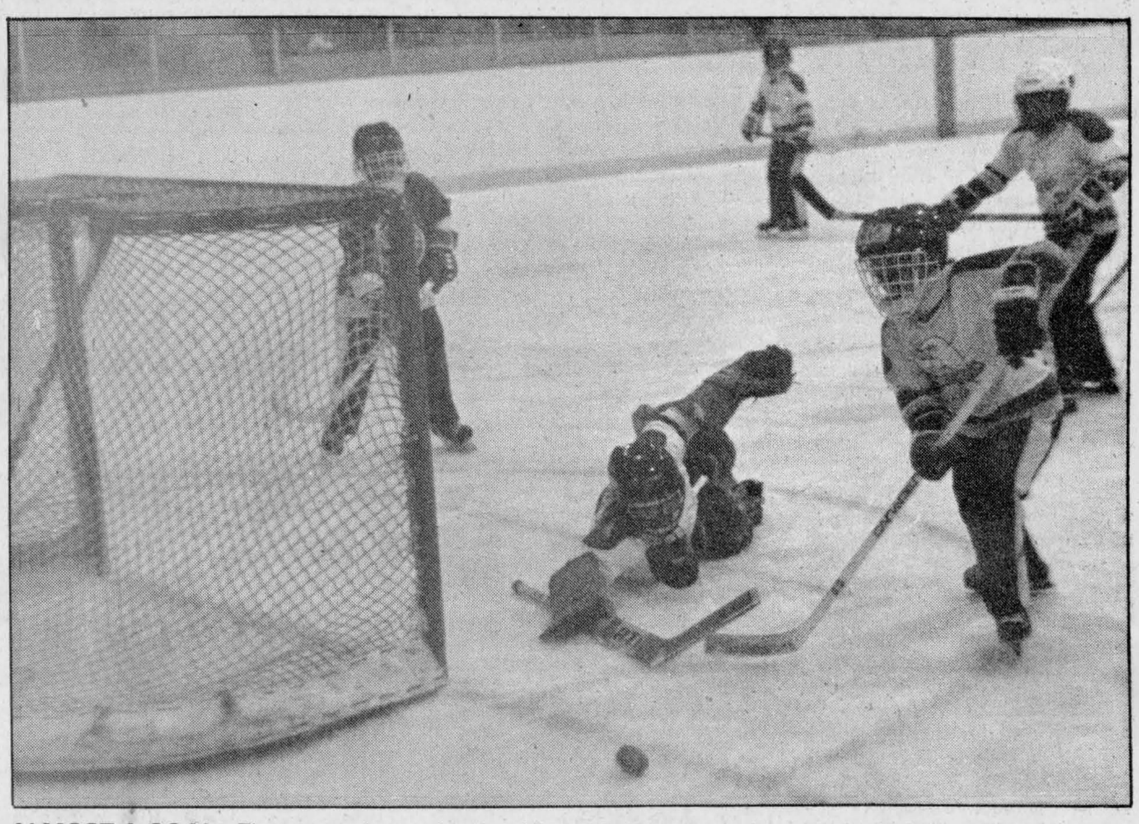

ALMOST A GOAL—There was plenty of action for the goaltenders during Sunday night's novice contest between Alexandria and St. Isidore at the Glengarry Sports Palace. Alexandria goaler Julien Van Den Oetelaar sprawls to stop a St. Isidore player close-in. The local squad defeated the visitors 8-0 to remain undefeated this season.

Staff Photo—Peter Conway

Preventing on-ice mishaps

by Peter Conway

It can happen so fast. Two players are racing towards the puck in the corner and one of the skaters falls into the boards. As the other player tries to dig the puck out of the corner, his skate catches the throat of the sprawled player.

What might have been a tragedy, was prevented because the youth was wearing a neck protector—a new piece of equipment more and more minor hockey players are turning to these days for added protection on the ice.

Although most youngsters still shy away from the use of the neck protector, the number of minor hockey mishaps has increased in recent years.

Tom Murray, president of the Alexandria Minor Hockey Association, says with the increased accidents in hockey in recent years, the players should be giving serious thought about wearing the protective device.

"With all the accidents we've been hearing about the last few years, it's a good idea for the kids to start wearing them," says Murray. "If someone is lying on the ice, you can avoid a freak accident of a player getting kicked or getting a throat cut with a skate.

"Even in our association we had Todd MacDonell getting accidentally slashed in the throat a couple of years ago. I think all the kids should wear the neck protectors," says Murray.

Murray says the neck protector isn't difficult to get used to, but some kids complain they are too hot.

"It's still a matter of the kids getting used to them when they're playing, but some kids complain they get too hot wearing them," said Murray.

The neck protectors are popular with the younger players in the novice, atom and peewee categories. For the older skaters, however, in bantam and midget, Murray thinks the device isn't as popular because the players develop a macho image.

Bill Gebbie, who coaches Alexandria's novice travelling team with Willie Terry, says the neck protectors should be worn by youngsters beginning minor hockey at an early age because of the lack of skating skills.

"I think the kids should wear them at a young age," says Gebbie. "The young kids lose their balance more often and fall down. It doesn't take long for an accident to happen."

Alain Giroux, owner of Giroux Sport in Alexandria, says the neck protectors have become popular among minor hockey kids and more parents are buying them.

"The neck protector has become very popular since some kids across the country have had their throats slashed with skates," says Giroux. "The demand for them has increased because of the number of accidents in recent years. I might have sold half a dozen of them a couple of years ago while last year I sold around 50."

Giroux says when the neck collars were introduced on the market a few years ago, they were directed at goaltenders. Now, however, they're being constructed for forwards as well.

Giroux says the collar is sold mostly to minor hockey players, but some adults are also buying the protective collar.

"I recommend the collars to anyone. How often does a player fall on the ice? Without a collar, there's no protection in the neck area," he said.

The protective collars can be bought for between $10 to $35, Giroux says.

Gerry Simpson, of Shepherd Motors, says parents are more concerned with the safety of children on the ice nowadays because of the skate-slashing accidents in recent years.

"Parents are concerned for the safety of the kids. The kids should be protected. The neck collar is part of their equipment," says Simpson.

"Since the start of the hockey season, parents have been in the store buying the collar. The Canadian Amateur Hockey Association hasn't made the neck protectors mandatory yet, but the kids should wear them," adds Simpson.

Simpson echoes the same feeling of Murray and Giroux about accidents happening any time on the ice.

"Kids lose their balance more often than adults—especially in the corners. The young kids don't realize the danger of getting kicked or hit in the throat with a skate or stick. The accidents can happen so fast," says Simpson.



MORE PROTECTION—With the increased number of neck injuries in minor hockey the past couple of seasons, youngsters are starting to wear neck collars for extra protection. Darcy MacDonell, who plays for the Alexandria Novice travelling team, is one of the local minor hockey players wearing the protective device.

Staff Photo—Peter Conway

Disappointments for Titley, Willard in championship game

by Peter Conway

OTTAWA — Mark Titley had mixed emotions following the Ottawa Sooners' 29-11 loss to the Saskatoon Hilltops in Saturday's Canadian Junior Football League championship at Lansdowne Park.

Last Wednesday he was selected to the all-time Sooners' Dream Team as the punter while fellow Glengarrian J.T. Hay was chosen as place-kicker.

On the eve of the national championship, he received a Schenley award as the Ontario Junior Football League's top punter.

The individual awards, however, couldn't replace his bitter disappointment at the club's loss to Saskatoon on a snow-covered field Saturday afternoon.

For the 22-year-old from Laggan, it was his final game in a Sooners' uniform.

"I was pretty disappointed. It would have been really nice to finish my career with the Sooners on a winning note. A lot of the graduating players said the same thing, but we can't do anything about it now," said Titley, who is concluding a two-year stint with Ottawa.

Allan Willard, the other half of the Glengarry kicking connection, also couldn't hide his disappointment.

"It was hard to get over losing the game. Saskatoon had a good team, but I still couldn't believe we had lost," said Willard, who finished third in scoring this season with 84 points behind Burlington and Windsor kickers.

The Sooners, celebrating their 25th anniversary, selected an all-time Sooners team this year. Helping Ottawa Rough Rider vice-president and general manager Don Holtby with the selections were former Sooner coaches Jim Chiarelli, Ace Powell and Jim Daley.

After only two years with the Sooners, Titley had no idea he would earn a spot on the Dream Team as the punter.

"It was a real shock to me," says Titley. "The selections were announced last Wednesday night, but I only heard about it Thursday morning. It's quite an honor for me. The Sooners have had a lot of good kickers over the years. They (Sooners) had guys kicking before I was born," he chuckled.

Although he is graduating from junior football, Titley says he would have loved to return to the Sooners next season.

"I would have liked to go back at least one more year. The Sooners are a great organization," he said.

The loss to Saskatoon marked the fourth time the Sooners have lost in the national final to the western club.

"The Sooners have never won the Canadian championship two years in a row and we've never beat Saskatoon. If we had won, it would have been the first time in history of the club a rookie coaching staff won the national title," said Titley.

Titley said he honed his kicking skills the past two years with the Sooners and hopes to get an opportunity to play in professional football.

"I feel I'm a better punter now than I was at this time last year. I've learned a lot about kicking techniques this year," he said.

At the moment, he has no preferences of teams, but would jump at the chance to play for the Ottawa Rough Riders if the opportunity arose.

"I like Ottawa and I'd love to get the opportunity to play for the Riders. It's close to home and would be a perfect situation," he says.

While he didn't want to set goals when he joined the Sooners two years ago, being named the best punter in the league this season and being part of the Sooners' Canadian championship club last season, highlighted his career.

"I really didn't want to set goals, but I sort of wanted to be the best punter this year in the league and that happened to me. It would have been nice to win another Canadian championship too," he says.

While Titley closes the door on his junior football career, Allan Willard says he'll be back kicking for the Sooners next season.

"I'm definitely going back next year to play for the Sooners. We should have a pretty good team again," says Willard, who still has two years of eligibility with the Sooners.

Willard played in pain the final two months of the season with an injury to his kicking foot. While he still isn't sure of the nature of the injury, he shied away from medical treatment for fear of missing the remainder of the campaign.

"The injury didn't bother me that much, but I knew my foot would hurt when I'd kick the ball. The injury didn't affect my kicking that much," says Willard.

Looking for victory

The Alexandria Midget Glens, although still losing, are closing the gap in the scoring.

Wednesday, November 6 Alexandria met South Stormont at the Glengarry Sports Palace in a very close contest, losing 3-2.

It was a tie game until the last three minutes of play when South Stormont scored the winner while Royal Bank Midgets were short-handed.

Mike Miller opened the scoring and Richard Willard tallied the second marker. Chris Sauer, Mark Rickerd and Richard Willard each had an assist.

Stephane Emond in nets for Alexandria did a fine job. Scoring for South Stormont, Todd Cedridge, Sean Nadeau and Steve Boucher.

Sunday, November 10 Royal Bank Midgets travelled to Embrun to meet the Panthers and were downed 6-4. The game seemed like a runaway for Embrun leading 5-1 at the end of the second period.

Alexandria started finding the mark in the third, scoring three to close the gap.

Mark Richard looked more like his old self in this game with his skating and scoring.

Scoring for Alexandria was done by Mike Miller and Richard Daniels each with one marker and Mark Richard with two. Assists went to Alain Boisvenue, Mike Miller, Mark Richard and Richard Willard.

Atoms win

FINCH — Char-Lan's Atom travelling team skated to an 11-2 triumph over North-Glen-Stor Saturday in a Lower St. Lawrence Hockey League contest played at Finch.

After Terry O'Farrell and James Cooper skated Char-Lan to a 2-0 lead, North-Glen-Stor's Kevin Lalonde scored two goals to tie the contest after the opening period.

In the middle stanza, Terry O'Farrell scored his second goal and Richard Kufske and Brian Deschamps scored singles to give Char-Lan a 5-2 advantage.

In the third period Terry O'Farrell completed his hat trick, while Brian Deschamps and James Cooper scored their second goal each.

Char-Lan's scoring was completed when Ian Laplante and Marty Alguire tallied goals.

Glens drop wild shootout to Hawks, defeated at Metcalfe

METCALFE — The youthful Alexandria Junior B Glens saw their record slip to 2-6 following a pair of Eastern Ontario Junior B Hockey League losses over the weekend.

Sunday afternoon at Metcalfe, the Glens dropped a 6-1 decision to the Jets. On home ice Friday night, the Glens lost a wild 11-9 shootout against the Winchester Hawks.

Against the Jets, Alexandria held a slim 1-0 margin after 20 minutes on a goal from Jean-Luc Menard. The rest of the contest was all Metcalfe.

The Jets opened up a 4-1 advantage after two periods and completed the scoring with two goals in the final stanza.

Mike Pratt paced Metcalfe with a hat trick, while Chris Rawlings chipped in with a pair. Barry Taylor completed the Metcalfe scoring with a goal and an assist.

The Glens occupy sixth spot in the seven-team loop with four points, two points ahead of cellar-dwelling Vanier and eight points back of division-leading Navan Grads.

Winchester is in second place with 11 points, one point back of Navan. Clarence Creek continues to be an early-season surprise and it sits in third place, only two points back of the leader.

The Metcalfe Jets are in fourth place with nine points, one point ahead of fifth-place Charlottenburgh Rebels.

In Friday's setback, Winchester opened up a 6-2 lead after 20 minutes and held an 8-5 advantage after two periods.

Kirk Barkley paced Winchester's offence with three goals and an assist, while Jeff Thompson and Keith Moore contributed a pair of goals each. Gary Klein-Swormink, Rene Bongard and Trevor McClatchie scored once each and added two assists, while Scott Dexter rounded out the scoring.

Thompson also had a pair of assists, while Dexter added two assists.

Leonard Seguin and Glen Campbell each had three-point nights with two goals and an assist each and Jean-Luc Menard also fired a pair of goals.

Singles went to Darrell Hay, Michael Daniels and Stephane Gareau.

Charlie Giroux set up four goals, while James Robinson and Andrew McCormick had three assists each.

The Glens will try to get back on the winning track Friday night at the Glengarry Sports Palace against the Metcalfe Jets and then travel to Navan Sunday night to tangle with the division-leading Grads.

Game time Friday at the Glengarry Sports Palace is 8:30 p.m.

ALEX ENGLISH DIVISION STANDINGS

	GP	W	L	T	A	F	Pts.
Navan	8	6	2	0	40	38	12
Winchester	8	5	3	0	54	46	11
Clarence Creek	8	5	3	0	37	34	10
Metcalfe	7	4	3	0	39	28	9
Char-Lan	7	4	3	0	49	32	8
Alexandria	8	2	6	0	34	59	4
Vanier	8	1	7	0	30	46	2

Rebels earn split with weekend contests

NAVAN — Navan Grads continue to dominate the Charlottenburgh Rebels in the Eastern Ontario Junior B Hockey League.

Navan scored three times in the third period to break open a tight contest en route to a 7-3 victory over the Charlottenburgh Rebels Sunday night in an Alex English Division match-up at the Navan Community Centre.

The visitors grabbed a 1-0 lead after the opening stanza, but Navan stormed back in the middle stanza to enjoy a slim 4-3 advantage after 40 minutes of play.

Veteran Rob Laurin paced the division-leading Grads with a hat trick, while singles went to John Tessier, Bruce Hickson, Mario Bisson and Tom Wardle. Hickson also had two assists, while Tessier had an assist.

Dwayne Spink led the Rebels with a goal and an assist, while Mike Lapensee and Frank Sinfield rounded out the scoring.

The loss gave the Rebels a weekend split after the team dumped the Clarence Township Beavers 7-1 Saturday night at the Charlottenburgh Recreation Centre.

The Rebels boast a 4-3 record after seven games and hold fifth place in the highly competitive Alex English Division race. The club is only four points back of front-running Navan, who lead the circuit with 12 points and a 6-2 mark.

In Saturday's contest, winger Shawn Blanchard did most of the scoring damage against Clarence Township. He led the offence with four goals and an assist.

Kevin Poapst scored once and added a pair of helpers, while Kevin Renwick and Mike Lapensee completed the scoring.

The clubs were tied after the opening frame, but the Rebels scored three unanswered goals in the second period, starting the final stanza with a 4-1 advantage.

Clarence Township's lone goal came off the stick of Louis Lafortune.

The Rebels hit the road for a pair of games this weekend.

New-entry Vanier plays host to the Rebels Friday night. Sunday afternoon, the Rebels travel to Clarence Creek to play against the Beavers.

The Rebels were without the services of winger Roddy McKenzie for Sunday's game at Navan. McKenzie was called up by the Cornwall Royals of the Ontario Hockey League.

Schroeder leads Aces

Roland Schroeder tallied three goals as the Glengarry Aces posted a 6-1 triumph over Shur-Gain Saturday night in an Alexandria Foot Hockey League contest at the Glengarry Sports Palace.

Rejean Duperron chipped in with a pair of goals for the winners, while Donald MacPhee completed the scoring.

Shur-Gain's lone goal came off the stick of Jean Charles Ranger.

Roger Carriere's two goals sparked Roy's Garage to an easy 7-3 win against IGA. Also scoring for the winners were Kevin Massia, Robert Quesnel, Gerry Carriere, Peter Conway and Luc Menard.

Richard Lavigne paced IGA with two goals, while Andre Rochon completed the scoring.

In Saturday's final game, Hawkesbury Vikings squeaked past Ottawa Hotel 2-1.

Scoring for Hawkesbury were Remi Lepage and Luc Guerin.

In the lone game Sunday afternoon, the Greenfield Wings slipped past Menard Lumber 1-0.

The game's only goal was scored by Benny Phillips.

Novice squad wins

Alexandria's Novice travelling team won its third game in as many outings following an 8-0 win against St. Isidore Sunday night at the Glengarry Sports Palace.

Steven St. Denis and Tom Terry led the winners with a pair of goals each, while singles went to Paul Secours, Jeff Gebbie, Joel Trottier and Eric Hagan.

On Saturday, Alexandria posted an easy 16-0 win over South Stormont at the Glengarry Sports Palace.

Goal scorers weren't available at press time.

TARTAN NIGHT
Sponsored by the Optimist Club of Cornwall



Sat., Nov. 16, 1985
at MacDonell's Inn
Dancing from 9 p.m. to 1 a.m.
Featuring **THE BRIGADOONS**
SCOTTISH ENTERTAINMENT
Added Attractions: "Pipe Major John MacKenzie" and "The MacCulloch Dancers"
$8.00 per person
Includes Lunch — Prizes for best dressed
Refreshments Served — Individuals & couples.
Tickets available from all Optimist Members, Mitchell's Store on Pitt St. N., Jack MacDonell's Motor Sales and Betty Brite Cleaners, 616 Pitt Street
MacGillivary's Outfitters
315 Clarke Ave., Cornwall, 933-4867
45-2c



See Us For All Your Construction Needs
WE CARRY A FULL LINE OF
BUILDING SUPPLIES
Free Estimates and Delivery
OPEN: Mon. to Fri. 8 to 5:30, Sat. 8 to 3
unitotal (The Problem Solver)
CURRY HILL Sherwood Industries
LUMBER AND BUILDING SUPPLIES
Hwy. No. 2 Bainsville 347-2401 40-tf

Reserve now
for your office or family
CHRISTMAS PARTY
Choose from our menu or order a special menu
GREEN VALLEY BAR-B-Q RESTAURANT
Telephone: 525-1185
46-1c



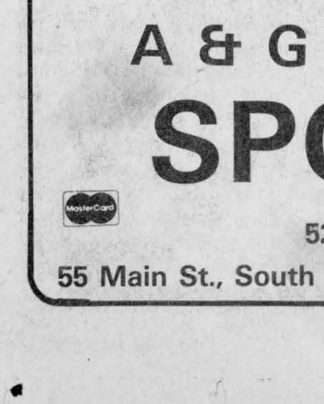

CROSS COUNTRY SKI PACKAGES

Jr. Package
Skilom Jr. Skis.....$49.95
Skilom Jr. Boots..$34.95
Vilom Bindings.....$ 9.95
Tonkin Poles.....$ 9.95
Reg. Price $104.80
$79

Sr. Package
Skitur Skis.....$79.95
Skilom Boots...$39.95
Tonkin Poles....$10.95
Vilom Bindings$10.95
Reg. Price $141.80
$99

Maska X-Country SKI SUITS
Reg. $85.00
1/2 PRICE SALE **42.50**

Men's and Ladies' WINTER JACKETS
Special Rack
1/2 PRICE

Men's and Ladies' SWEAT SUITS
Special Rack
1/2 PRICE

HOCKEY SPECIALS

Men's CG1 GIRDLE		Men's CG2 GIRDLE		Boy's CG3 GIRDLE	
Long Pants	$130	Long Pants	$106	Long Pants	$76
Short Pants	$122	Short Pants	$100	Short Pants	$65

Little Beaver CURLING BROOM
Reg. $26.95
$20

Aluminum HOCKEY STICKS
Reg. $49.95
34.95

A & G GIROUX SPORT
525-3688
55 Main St., South Alexandria
MasterCard VISA
46-1c

SPORTS CALENDAR

WEDNESDAY, NOVEMBER 13
Women's Soft Puck League
7:30 p.m.
Glengarry Sports Palace

* * * * *

THURSDAY, NOVEMBER 14
Russell vs. Junior C Glens
8:00 p.m.
Glengarry Sports Palace

* * * * *

FRIDAY, NOVEMBER 15
Metcalfe vs. Junior B Glens
8:30 p.m.
Glengarry Sports Palace
Charlottenburgh Rebels at Vanier
8:30 p.m.
Vanier Arena

* * * * *

SATURDAY, NOVEMBER 16
Alexandria Men's Soft Puck League
9:00 p.m. to midnight
Glengarry Sports Palace

* * * * *

SUNDAY, NOVEMBER 17
Charlottenburgh Rebels at Clarence Creek
2:15 p.m.
Clarence Creek Arena
Alexandria Junior B Glens at Navan
7:30 p.m.
Navan Community Centre
Junior C Glens at St. Isidore
7:30 p.m.
St. Isidore Recreation Centre
SD&G No-Contact Broomball League
8:00 a.m. to 4:00 p.m.
Maxville Sports Complex

MIRON Sales & Service
ELECTRONICS — TV
Panasonic and Technics Dealer
We Sell and Repair
TVs, VCRs and Microwaves
32 Main St. S., Alexandria 525-4007

Barbara's
Complete line of men's wear and footwear
29 Main St. S., Alexandria
525-1554

Tapis *Richard Ranger Carpet Inc.*
Blinds and Verticals
360 Main St. S. Alexandria
525-2836

DANIEL'S GAS BAR
Regular - No Lead - Diesel and Propane Gas
1 mile east of Alexandria on Glen Robertson Road
525-1036

DOIRON AUTO INC.
See us for all your car parts and light duty trucks
R.R.#4, Alexandria, Ont.
613-525-2791 1-800-267-9138

MAURICE LEMIEUX
Bookkeeping
66 Main St. S., Alexandria
525-1666-4571

RYAX HOLDINGS INC.
John Ryan, Proprietor
Starter and Alternator Rebuilders
WHOLESALE AND RETAIL DEALERS
60 Main St., S. Alexandria 525-1123

GLENGARRY TRUCK CENTRE
Heavy Duty Truck Repairs
Highway 43 Alexandria
525-4463

Betty — GRÂCE A VOUS BECAUSE OF YOU
GEORGE LANTHIER ET FILS LTEE.
Alexandria Tel. 525-2435

MASSON INSURANCE BROKERS LIMITED
All Types of Insurance For Your Needs
8 St. George St. W.
525-1836

AZEMAR
·PRINTING ·IMPRIMERIE ·PUBLISHING
54 Main St Alexandria, Ont (613) 525-1426

ROBERT RENTAL
Industrial Hoses from 1/2" to 8" for Automotive or Food
Hwy. 43 West Tel. 525-2807

Voyages Alexandria Travel Agency
Our Services—At no cost to the customer" Lucien Chenier
23 Main St. S., Alexandria Tel. 525-1232

PRIEST'S MILL RESTAURANT & PUB
Hwy. 34, Alexandria (613) 525-4131

ALEXANDRIA BUILDERS SUPPLIES LTD.
HOME/ALL BUILDING CENTRE
Always Better Service
Tel.: 525-3151

Glengarry HONDA
HOURS Mon.-Fri. to 8 p.m. Saturday until noon
WE SERVICE BEFORE AND AFTER THE SALE
Hwy. 34 South Alexandria
525-3760 525-3766

SKY-HI VIDEO Rentals
ALEXANDRIA 525-1736
LANCASTER 347-3296
CASSELMAN 764-3340
3 locations to service you
Over 2,000 cassettes for your viewing pleasure

WILFRID MAJOR
SHUR GAIN FEED SERVICE SHUR GAIN
NORTH LANCASTER
347-3211 or 347-3919

CHEV-OLDS TITLEY ALEXANDRIA, ONT.
Formerly Glengarry Motor Sales
Highway 34 South, Alexandria
525-1480 or 347-2436

SHEPHERD MOTORS LTD.
The Sports Centre of Glengarry
83 Main St. N., Alexandria
525-1402

MEUNERIE Larocque INC. FEED MILL SHUR GAIN
BERNARD LAROCQUE, PRES.
Glen Robertson Tel. 874-2212

Roy's GARAGE Glengarry LTD
PONTIAC BUICK Cadillac GMC Trucks
Green Valley 525-2300

MARCEL LALONDE
ELECTRICAL CONTRACTOR
LOCHIEL ST. EAST
TEL. 525-3345

GLENGARRY SPORTS PALACE
Macdonald Blvd.
Alexandria
525-3600

Tootsie's FASHION INC.
68 Main St. Alexandria

GLENGARRY AGGREGATES CONCRETE
"We do our level best"
Green Valley 525-1750

GTL always on the move
Alexandria
Tel.: 525-1433

ALEXANDRIA IGA
Main St. S. Alexandria

MICHEL LEFEBVRE
Sealtest DISTRIBUTOR
Chisholm Street, Alexandria
525-3800

CANADIAN TIRE
R. Lewis Sales Ltd.
400 Main St. S., Alexandria 525-3454

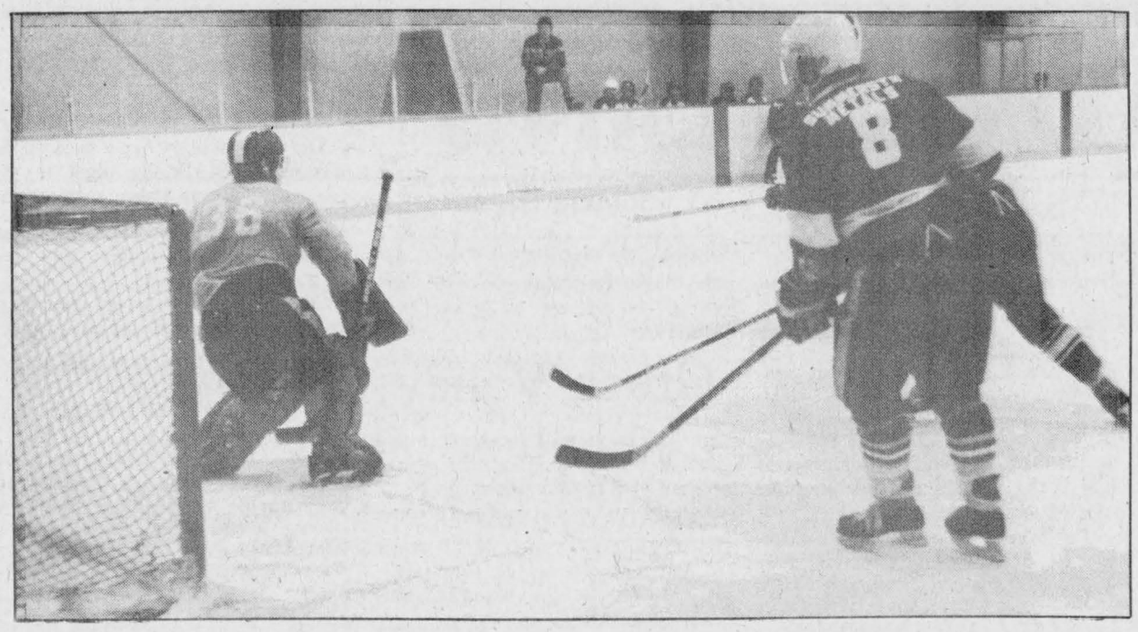

CLOSE WATCH—Lancaster's goaler comes out to challenge a shooter during a Border Hockey League contest Sunday at the Glengarry Sports Palace. Laggan went on to win the contest in the first of two games Sunday afternoon in the five-team loop.
Photo Sue Sloan

Plenty of scoring in Border League

by Sue Sloan

Strengthening its hold on first place, the St. Raphael's team maintains a 12-point lead spread over its nearest competitor, Lancaster, following two wins in the Border League Hockey series recently.

Holding its own over the rapidly closing Laggan team is Lancaster with 10 points.

Replacing the three-way deadlock for third place to a two-way tie for fourth, is the Laggan team with eight points.

Rounding off the league standings in a tie for fourth are Glen Nevis and Curry Hill, holding at seven points each.

Earlier in the week at the Williamstown arena, Glen Nevis played Curry Hill to a five all tie. Glen Nevis' David McKay put his team on the scoreboard early in the first period when his shot on goal went by Curry Hill's goalie.

Curry Hill player Randy O'Neill evened the score with his goal midway through, to tie it one all.

Sheldon McDougall's goal gave Glen Nevis a one goal advantage at the end of one period.

Second period action saw Curry Hill on the offensive. Glen Nevis' David McDonald's scored a late goal and Curry Hill's John Matte, John Montroy and Don Montroy scored to put Curry Hill ahead 4-3 at the period's end.

Fast off the mark, Glen Nevis' Mark Laperle tied it up when his shot pierced the net.

Curry Hill's John Matte gave Curry Hill its last lead with his goal.

Glen Nevis' Mark Laperle scored the final goal to tie the game.

Maxville's arena played host to St. Raphael's as the team defeated Lancaster 14-4, Thursday.

Goal scorers for Lancaster were Chris Eamon with two goals, while teammate Vance MacLachlan notched point three in the second period. Lancaster's final goal came off the stick of Norm Leroux.

Dual scoring honors for St. Raphael's went to team players Carter MacDonald, Rod MacDonald, Leo Seguin, Paul Seguin and Frank St. Pierre. Rounding off the remaining two points were Gary MacDonald and Grant Crack.

Sunday's games between Lancaster and Laggan and Curry Hill and St. Raphael's saw Laggan and St. Raphael's overwhelm opponents 14-1 and 14-4.

Lancaster once again faced a barrage of 14 goals against as it went down to the opposing Laggan team.

Lancaster's only goal came from Mike Tessier late in the second period.

Hat trick honors went to Laggan's John Tessier as he managed a goal in each period.

Padding the lead with two goals each were Mike Wert, Jimmy Wightman Ed deWit and Keith Rigby.

Single goal scorers were Brent McDougall, Bruce MacRae and Andy Sangster.

Reminiscent of Thursday's game, St. Raphael's once again tallied 14 goals, outplaying the Curry Hill team.

The fast paced St. Raphael's team took the initiative, bagging five goals to Curry Hill's lone goal in the first period.

Frank St. Pierre out-manoeuvred Curry Hill's keeper for four goals.

Single goal scorers for Curry Hill were Harry Morsular, John Matte, Jacques Campeau and Brian LaMarche. Paul Seguin followed up with a hat trick.

Taking two goals was St. Raphael's Leo Seguin, while individual goal points went to Carter MacDonald, Kennedy MacDonald, Grant Crack, John Shago and Norm Seguin.

Sabourin surprises defending champs

MAXVILLE — Serge Lefebvre scored two goals as Sabourin Construction upset defending champion Brownlee's 2-1 Sunday in an SD&G No-Contact Broomball League contest played at the Maxville Sports Complex.

Lyle Dingwall was the lone goal scorer for Brownlee's.

Gilles Decoeur's four goals sparked Lacombe Trucking to a 5-1 triumph over King Edward Hotel. Also scoring for the winners was Yvon Delorme.

Barry Benton tallied King Edward Hotel's lone goal.

Johnny Mac's and Maxville Farm Machinery played to a scoreless draw. Earning the shutout for Johnny Mac's was Randy Larocque, while Maurice Massia earned the zero for Maxville Farm Machinery.

Freeman's Demons squeaked past Tremblay Poleline 2-1.

Scoring for the winners were Gilles Theoret and Gilles Delage.

Daniel Bourgeois was the marksman for Tremblay Poleline.

Robert Quesnel's hat trick lifted Marc's Canteen to a 5-1 decision over Dunvegan Highlanders.

Marc's Canteen other goals were scored by Andre Cholette and Bernard Carriere.

Earl MacLennan replied for the Dunvegan Highlanders.

In the final man's division game, Villeneuve Water Supply won an easy 13-0 decision over Caisse Populaire.

Rick Filion paced the winners with five goals, while Marc Chevrier chipped in with a hat trick. Singles went to Terry Belmore, Jack Tessier, Brian Green, Dave Villeneuve and Jody Dewar.

Jeff Alguire earned the shutout for Villeneuve Water Supply.

Two games were played in the ladies' division. In the first contest, Lemieux blanked Maxville 2-0.

Scoring for the winners were Agathe Piche and Monelle Beaubien. Rachelle Groulx earned the shutout.

In the other contest, Dunvegan shut out Casselman 2-0 as Julie Gravel earned the zero.

Sherry MacLean and Aline Hebert were the goal scorers for the Dunvegan Highlanders.

Help keep Red Cross ready.

Glengarry Sports Palace
PUBLIC SKATING
WEDNESDAY, NOVEMBER 13
3:00 p.m. - 5:10 p.m.
Free Skating
THURSDAY, NOVEMBER 14
10 a.m. - 11 a.m. & 1:30 p.m. - 2:30 p.m.
Moms and Tots
8:00 p.m.
Jr. C. Glens vs. Russell
FRIDAY, NOVEMBER 15
8:30 p.m.
Jr. B. Glens vs. Metcalfe
SUNDAY, NOVEMBER 17
7:15 p.m. - 8:45 p.m.
Public Skating
Prime Ice Time Available For the Month of November
Tel.: 525-3600
46-1c

DASHING THROUGH THE SNOW.



The storm will pass. And thankfully, so will you with a Kubota snowblower.

We have snowblowers that attach to most Kubota diesel tractors, and they are a cinch to operate. They clear snow from driveways, roads or parking lots. Break up and clear heavy drifts. And the large diameter chutes give you excellent control of casting distance.

So next time the forecast calls for snow, relax. It'll blow over. With a little help from Kubota.

KUBOTA®
Nothing like it on earth.™

From 10 to 85 h.p.
2 and 4-wheel drive
Front and rear snowblowers
MENARD FARM SUPPLIES LTD.
Green Valley, Ont. **525-2190**
46-1c



NOVEMBER SPECIAL
Men's and Ladies'
SKATES
by Daoust and Bauer
20% OFF
Special in effect until Sat., Nov. 23
SHEPHERD MOTORS and SPORTS SHOP
VISA
Glengarry's First Sports Shop
83 Main St., North Alexandria 525-1402
46-1c

If your home doesn't get cable TV, you're in luck. You can get something better.

You can get the General Instrument Satellite TV System and watch over 100 picture-perfect channels.

Watch sports specials, commercial-free movies, live concerts, Las Vegas and Broadway performances and all types of great family entertainment, 24 hours a day.

But that alone doesn't make it better. What does is the fact you can see over 100 channels today and there's more on the way. What's more, each channel comes to you with crystal-clear reception.

Come in and let us show you the General Instrument Satellite TV System and how easily you can bring the world of satellite TV into your home. Not only is it enjoyable, it's affordable.

The General Instrument mesh dish offers outstanding performance, simplified installation and durable, yet lightweight construction.

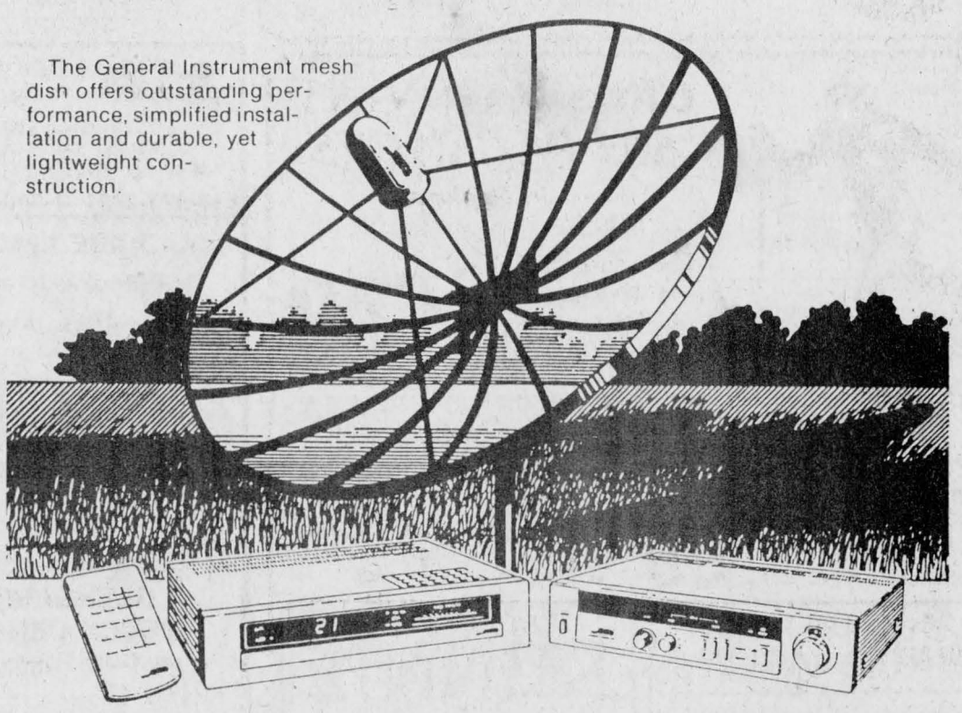

SYSTEM 1000... Full featured block down-conversion receiver for independent channel selection from a single dish antenna in multiple receiver installations. Complete with infrared remote control.

SYSTEM 950... Block downconversion technology in an attractively styled low cost package.

GENERAL INSTRUMENT

ALL-SEASON INSTALLATION
Of Satellite TV Systems

Fully adjustable, easily aligned, easy installation (1 hr. is normal), install above or below ground, on hillside or uneven ground, easily relocatable, unique torque resistant design, galvanized for long life.



DELHI SUPER MOUNT From GENERAL INSTRUMENT

MIRON ELECTRONIC TV
VISA MasterCard
Sales and Service Ltd.
32 Main St. South, Alexandria 525-4007
46-1c

SALES REP OF THE MONTH
JEROME MASTERSON, GENERAL SALES MANAGER AT ROY'S IS PLEASED TO ANNOUNCE THAT



BARRY MacDONALD
IS SALES REP OF THE MONTH FOR OCTOBER
Barry would like to thank his many friends and customers
For A Great Deal on a New or Used Car or Truck, Call Barry

Roy's GARAGE (Green Valley) LTD.
THE PRESIDENT'S TRIPLE CROWN
YOUR TRIPLE CROWN WINNING DEALER
We treat you Royally
PONTIAC BUICK *Cadillac* GMC Trucks
Green Valley, Ont. **525-2300**

CLASSIFIED ADVERTISING

Coming Events

BAZAAR at St. Martin of Tours Church hall, Saturday, November 23, from 1 p.m. to 5 p.m. Christmas decorations, centrepieces, knitted articles, house plants, etc. Tea and coffee available. 46-3c

MIXED PARTY
in honor of
LAURIE CONDIE
and
BRIAN FILION
on
Friday, November 22
in Alexandria
Music by: Dude
Advance $2.00 Door $2.50
For further information call
525-1402 or 525-2666 after 6 p.m.
46-2p

JINGLE BELL SALE
sponsored by the
Glengarry
Memorial Hospital
Auxiliary
FRIDAY, NOVEMBER 15
10 a.m. - 3 p.m.
in the
Hospital Lobby
Bake Table, Christmas Gifts, Crafts
45-2c

St. Alexander's Parish
will be celebrating
PIONEER DAY
on
Sunday, November 17
Mass 10:30 am
at
St. Alexander's Parish
Dinner 12:30 pm
at
St. Paul's Hall Dalkeith
Tickets $6.00 each
Former and present parishioners welcome. Tickets available from
Mrs. Raymond Quesnel 525-3415
Pierre Boivin 525-3019
Rev. Raymond Dumoulin 874-2149
46-1c

The Glengarry
Old Time Fiddler's Association
request your attendance at their
Annual Christmas Dinner Party
on Saturday, December 7th
at 7:00 p.m. at
The Bonnie Glen, Hwy. 43, Alexandria
The tickets cost $12.50 per person
Music will be provided by
Sylvester MacDonald
and The Clansmen
Since our Association must inform the catering service of the exact number for the meal, please purchase your tickets by Wednesday, December 4th, 1985 from one of the following.

Rene Trottier	525-1521
Marvel MacLeod	525-1367
Jean MacLeod	527-2032
Angus MacRae	527-2805
Fred Leroux	527-5672
Clare Flowers & Gifts	678-2211

Our Association is happy to welcome your friends, so bring them along. See you December 7th.
DANCE ONLY 9 p.m. - 1 a.m.
$5.00 per person 46-4c

Church Services

UNITED CHURCH
OF CANADA
Services of Worship
Sunday, November 17

Alexandria	9:30 a.m.
Dalhousie Mills	11:15 a.m.
Glen Sandfield	10:00 a.m.
East Hawkesbury	11:30 a.m.

REV. GORDON SAVILLE
REV. JANICE STEVENSON
Tel. 525-2858
46-1c

Alexandria Community Christian Fellowship
SUNDAY
9:45 a.m. Sunday School
11:00 a.m.
Morning Worship
Harmony Glen School
WEDNESDAY
8 p.m. Bible Study
68 McNab Street
"Jesus is Lord"
525-3327
33-tf

LOCHIEL REFORMED
PRESBYTERIAN
CHURCH
Lord's Day Service
11 a.m. and 8 p.m.
* * *
Bible School 10 a.m.
* * *
Wednesday 8 p.m.
Prayer & Bible Study
Tel. 874-2989
40-tf

Coming Events

ST. Raphael's Parish Centre euchre on Sunday, November 17, at 8 p.m. Everyone welcome. Lunch. 46-1p

You are cordially invited
to a
25th ANNIVERSARY PARTY
in honor of
PAULINE and ANGUS
MacDONALD
Saturday, November 23
in Alexandria
Music by: Sid & Company
For more information
Tel. 525-3429
Everyone welcome
46-2r

MIXED PARTY
in honor of
CHANTAL ST. ONGE
daughter of
Dorima and Lillian St. Onge
and
MARC DEPRATTO
son of
Guy and Anita Depratto
Saturday, November 16
in Alexandria
Music by Dude
Everyone welcome
"Listen, come meet your friends of long ago, dance, dance, dance and have some fun, until you say—It's time to go."
For more information
Tel.: 525-3746 or 673-4775
44-3p

GDHS School Band's
ANNUAL CITRUS
FRUIT DRIVE
Oranges and Grapefruit directly from Indian River, Florida
Navel Oranges
Hamelin Oranges
Pink Grapefruits
Guaranteed Delivery if ordered before November 15, 1985
with prices even lower
than last year!
They make
GREAT CHRISTMAS GIFTS
For further information,
contact: GDHS office, 525-3110
or Any Band Member
45-2c

CONSEIL D'EDUCATION DES COMTES DE
Stormont, Dundas & Glengarry
COUNTY BOARD OF EDUCATION

Glengarry
District High School
Alexandria, Ontario
K0C 1A0
(613) 525-3110

"CAREER WEEK"
will be held at
GLENGARRY
DISTRICT HIGH SCHOOL
November 18 to November 28
Various representatives from different career areas will be available to our students.
The general public is welcome to attend
The first week will include the following representatives:
NOVEMBER 18 at 2 p.m.
1) Canada Employment Center and the RCMP
NOVEMBER 19 at 2 p.m.
2) A panel of professionals
NOVEMBER 21 at 10:45 a.m.
3) A panel of employers
NOVEMBER 22 at 2 p.m.
4) A panel of business people
Art Buckland, Chairman of the Board
T.R. Léger, Director of Education & Secretary of the Board
46-1c

BONNIE GLEN
The Fun Place Of Glengarry
Hwy. 43
Tel. 525-3078 or 525-2646
THURSDAY, NOVEMBER 21
Annual 4-H Banquet and Awards Night
SATURDAY, NOVEMBER 23
The family of Mr. and Mrs. Clifford Austin cordially invite you to celebrate their 50th wedding anniversary. Music by the Brigadoons, lunch served. Everyone welcome.
Book for your Christmas Party or Outside Catering Now.
KITCHEN HELP NEEDED
46-1c

Coming Events

RUMMAGE sale, Church on the Hill, Alexandria, Saturday, Nov. 2, 9 and 16, 9 a.m. to 12 noon. Lots of good articles for winter.44-3c

THE Church on the Hill United is sponsoring a hot luncheon, soup and dessert together with baked goods and crafts tables, Wednesday, November 20, 1985, from 11:30 a.m. to 2 p.m. Admission $3, senior citizens $2.50 and children under 12, $2. 44-3c

MAXVILLE United Church Women Bazaar Tea and Bake Sale, Saturday, Nov. 16, 2 p.m. Tea served from 2:30-5 p.m. Everyone welcome. 45-2p

WEDDING RECEPTION
in honor of
JANET PARSONS
and
CORNEL KEUSCH
Friday, November 29
at the
Bonnie Glen
Music: The Nowickyj
9 p.m. to 1 a.m.
Lunch
Everyone welcome
46-1p

FRATERNITE
ALEXANDRIA INC.
BINGO
starts 8 p.m.
FRI., NOV. 15
JACKPOT $705
in 6 numbers
CARD PARTY
Thursday, Nov. 21, 1985
Starts at 8 p.m.
PHYSICAL FITNESS EXERCISES
Every Monday at 1:30 p.m.
in the Hall
DANCE
Saturday, Nov. 30
at 8:00 p.m.
Lunch served
Everyone welcome
46-1c

GLENGARRY
SPORTS PALACE
Tel. 525-3600
THURSDAY, NOVEMBER 14
Bingo
8:00 p.m.
JACKPOT $1,100
in 5 numbers
15 regular games
6 specials 50/50
1 Winner Take-All
ALL CARDS
3 for 50¢
7 for $1.00
15 for $2.00
SUNDAY NOVEMBER 17
Sunday Bingo
7:30 p.m.
14 Games - $25
1 Game - $250
6 Specials - 50/50
1 Winner Take All
Door Prizes
$25, $15, $10
Admission $1.00

Coming Events

EUCHRE at Laggan Public School, Thursday, November 21, 8:15 p.m. Everyone welcome. Sponsored by the Laggan Recreation Centre. 46-1c

A CHRISTMAS Tea and Bazaar will be held in St. Andrew's Presbyterian Church Hall, South Lancaster, November 30th, 2 to 4 p.m. 46-3p

DUNVEGAN Women's Institute miscellaneous tea and bake sale, Saturday, November 30, 1985, 2 p.m., at the WI Hall. Everyone welcome. 46-1p

ANNUAL Christmas Tea and Bazaar, sponsored by St. Finnan's Parish will be held on Sunday, December 8 from 2 p.m. to 4 p.m. at Alexander Hall. Everyone welcome.46-3p

CHARLOTTENBURGH RECREATION CENTRE
BINGO
Every Tuesday
8 p.m.
Jackpot $500
Plus $25 weekly until won
Everyone Welcome
* * *
Good Hall Rental Dates Available
347-2411
41-1c

Canadian
Diabetes
Association
ALEXANDRIA
DISTRICT CHAPTER
MEETING
Research and new technology speaker
Dr. Braaten,
Staff Physician at
Ottawa Civic Hopsital
GDHS CAFETERIA
Tuesday, November 19
7:30 p.m.
Refreshment
Translator Present
FREE ADMISSION
Everyone welcome
46-1c

MAXVILLE & DISTRICT SPORTS COMPLEX
OSIE F. VILLENEUVE ARENA
SATURDAYS
Minor Hockey
8 a.m. - 1 p.m.
Public Skating
7 p.m. - 8:30 p.m.
SUNDAYS
S.D.& G. Broomball
8 a.m. - 4 p.m.
MONDAY thru FRIDAY
Evening Adult Hockey
5:30 p.m. - 11 p.m.
MONDAY thru THURSDAY
Public Skating, 3:30-5 p.m.
TUESDAYS
Shinny, 3:30-5 p.m.
For information concerning our banquet hall facilities for weddings, mixed parties social gatherings, business meetings, etc. Please call
527-5659
Let our experienced staff assist you with catering and entertainment suggestions

SCDG
TRI COUNTY CRAFTS'
Christmas
CRAFT SALE
November 22, 23 & 24
CORNWALL CIVIC COMPLEX
SALON B (Downstairs)
Friday: 10:00 a.m. —9:00 p.m.
Saturday 10:00 a.m. —6:00 p.m.
Sunday: 12 NOON — 5:00 p.m.
FREE ADMISSION
46-2c

Glengarry, Prescott, Russell
P. C. Riding Association
NOTICE OF MEETING
DATE: Thursday, November 28, 1985.
PLACE: St. Isidore Community Centre, St. Isidore
TIME: 8 p.m.
REGISTRATION: 7 p.m.
OBJECT:
To select delegates and alternates to the 1986 General Meeting to be held in Montreal, Quebec from March 13 to March 16, 1986. Voting will be by ballot and confined to those having valid 1985 membership cards purchased on or before November 22, 1985.
INFORMATION: Cumberland
Mrs. F. Stronagh 833-2759
Enbrun
Aline Dagenais 443-2889
Hawkesbury
Mr. G. E. Langlois 632-8541
Alexandria
Mr. Jean Marc Lefebvre 525-1358
46-1c

Coming Events

EUCHRE party, Wednesday, Nov. 20, 8 p.m., in Sacred Heart Parish Hall, sponsored by AFO ladies. Prizes and good lunch. Everybody welcome. 46-2p

Green Valley
Pavilion
Tel. 525-1079
SATURDAY, NOVEMBER 23
The Glengarry Snowmobile Club opening dance. Music by Dude. Everyone welcome.

Everyone is
cordially invited
to attend the
40th wedding anniversary
dance
of
Leo & Nancy Guindon
at the
Alexandria Curling Club
Saturday, November 23, 1985
at 9 p.m.
Music: Station to Station
46-1p

Births

VAN DE LIGT—Henry and Diane (nee Samson) are pleased to announce the arrival of their daughter, Cindy-Lynn, 6 lbs. 12 ozs., on Thursday, October 24, 1985. A sister for Randy. Proud grandparents are Mr. and Mrs. Emile Samson, Bainsville, Mrs. Cornelia Van De Ligt of Lancaster and Mr. and Mrs. Fernand Samson, Bainsville.

Entertainment

CHEZ PAUL
Dalhousie, Que.
Rock'n Roll Dance
EVERY FRIDAY NIGHT
Music by Dude
9 p.m. - 2 a.m.
30-tf

ST. EUGENE
HOTEL
November 15 and 16
and
November 22 and 23
Music by:
PAUL SMITH
and
fiddling champion
WARD LAUNDRIE
46-2c

COMMERCIAL
TAVERN
Lancaster
Music by:
MIDDLE OF THE ROAD
Friday and Saturday
November 15 & 16
November 22 & 23
Everyone Welcome
46-1c

Births

VARGA—Mike and Linda are proud to announce the birth of their son Kyle, 7 lbs. 14 ozs., on Saturday, November 2, 1985, at Hotel Dieu Hospital, Cornwall. A brother for Tanya and Thorr.

Cards of Thanks

BARKER—We wish to extend our very sincere thanks to all who attended our wedding reception on October 26. Special thanks for all the kind wishes and beautiful cards we received. Our memories of our family and friends being with us will always make this "our most special day."
—Jed and Shelley. 46-1p

MacCASKILL—The family of the late Rebecca (Betty) MacCaskill wish to express their sincere thanks to friends, neighbors and relatives for flowers, donations, cards and cooking sent to our homes. Special thanks to Dr. Roman and staff of Glengarry Memorial Hospital, ambulance service, and Hotel Dieu staff, Dr. McPhee, Rev. Fresque and Munro Funeral Home.
—MacCaskill family. 46-1p

BRITTON—The family of the late Ruth Britton wish to extend their sincere appreciation to friends and neighbors who sent messages of sympathy, memorial donations, flowers and food during our recent bereavement. All are greatly appreciated. We would like to thank Brownlee Funeral Home in Finch, Rev. Taylor, Monkland Recreation Centre and the nursing staff on 2nd floor south at the Cornwall General Hospital. A special thank you to Anne Presley, Malcolm MacRae, Dorothy Black, Vi Roy, Dick Gervais and Martin and Marie O'Brien for all their support. A very special thank you to her very special friend Teresa Boisvenue for the countless hours she spent with her these past few weeks.
—Doug and Flo Britton and family, Mississauga, Ont.; Bob and Myrle Lickers and family, Calgary, Alta. 46-1p

WILLARD—We would like to send thanks out to our family, friends and neighbors for making our 25th anniversary an enjoyable memory. Special thanks to Theresa MacDonald and to anyone who helped in any way and for all the cards and gifts.
—Shirley and Francis Willard. 46-1p

McDONALD—The family of Henrietta McDonald wish to express their gratitude and deep appreciation to relatives, friends and neighbors for the many acts of kindness, floral tributes, messages of sympathy, spiritual offerings and memorial donations offered us during the loss of a beloved mother and grandmother. A special thanks to Dr. L. Di Raimo, Dr. P. Barron and the Civic Hospital Cancer Clinic; the Home Care Program, the VON, Mr. Dunn and the McEvoy-Shields Funeral Home staff, Father R. Bedard and the pallbearers. Such kind care and thoughtfulness will always be remembered.
—The family. 46-1p

FEEK—The family of the late Sinclair Feek wish to thank everyone who visited Sinclair, sent cards and gave support in any way, while he was a patient at the Glengarry Memorial Hospital. Also a special thanks to Dr. Varma and the nursing staff for their thoughtful care. May thanks to Rev. Wiseman for his comforting message; to the Brownlee Funeral Home, the Senior Citizens Diamond Club for the delicious lunch, food sent to our homes, the beautiful floral arrangements and donations to the Kidney and the Heart and Stroke Foundations. All of your kindness and thoughtfulness will always be remembered.—Georgena, Larry, Marlene and family 46-1p

In Memoriam

MacDONALD—In loving memory of Gertrude "Danny John" MacDonald who passed away on November 17, 1984.
—The 11 a.m. mass at St. Finnan's Cathedral will be celebrated in remembrance of Miss MacDonald on Sunday, November 17.46-1c

LAUZON—In loving memory of a dear father and father-in-law, Albert, who passed away November 15, 1983.
A little tribute kind and tender,
Just to show we still remember.
—Missed and ever dear, Reynald and Rita.

CLASSIFIED
Only $3.00
(20 words)
2nd week 50¢ less

RATES

General Classified—$3.00 for 20 words, plus .10 for each additional word.

Births, Found, Weddings, Engagements, Graduations, Anniversaries (25th, 50th and over) will be accepted free, with picture to a maximum of 25 words. Over 25 words there will be a charge of .10 per word.

Classified Display—$4.55 per column inch. We reserve the right to place all advertising under the appropriate classifications.

Box Numbers—$5.00 per week (includes Box), c/o The Glengarry News, Box 10, Alexandria, Ontario K0C 1A0.

Deadline for advertising: Monday, 4 p.m.

ALL ADS MUST BE PAID FOR IN ADVANCE

In Memoriam

LAUZON—In loving memory of a dear husband, father and grandfather, Albert who passed away November 15, 1983.
A silent thought, a silent tear
A constant wish that you were here.
—Sadly missed by wife Gertrude and family. 46-1p

BARLOW—In loving memory of a dear brother and uncle, Howard Cliffe Barlow, telegraphist, age 19, and all the officers and ratings of HMCS Shawinigan, torpedoed and sunk in the North Atlantic during the night of Nov. 24-25, 1944.
"He will not age, his song is sung,
And he remains forever young."
—Alan and Bernice, Alison, Alaine, Mark and Howard. 46-2p

Lost - Found

MINOLTA 35 mm camera disappeared in Maxville at the Junior High School. Reward offered. Tel. 527-3068 or 527-2983. 46-1p

FOUND—stray dog, on Saturday, 3 miles west of Dalkeith. For more information, Tel. 874-2004. 46-1p

Articles for Sale

BARBELLS with bench; stroller, bath tub and toilet; rocking horse with sound; chest freezer; projection TV with 5-ft. screen. Must sell. Tel. 347-2216. 46-3p

ELECTROLUXK—Sale of vacuums and shampooers. Service calls. Mrs. Ashton, Tel. 347-3942. 46-4p

LIKE new: John Deere snowblower, model 49, 45" wide, to fit garden tractor. Priced to sell. Tel. 347-3423. 46-3p

STONEWARE pottery for your home and for gifts. Handmade at Apple Hill Pottery. Located southwest of Apple Hill. Tel. 528-4329.46-4p

SMITH-Corona typewriter, $35. Tel. 525-1710. 46-1p

COMPLETE goalie equipment for sale. For information Tel.: 874-2455 46-2p

2-section living room set plus one arm chair, coffee table and end table. Manual Olivetti 14 in. typewriter. Tel. 525-3204. 46-2p

TIRES—winter and summer, most sizes, please call first before 7 p.m. only, 525-3864.46-1p

2 snow tires F78x14, nearly new, complete with Ford rims. Tel. 525-3597. 46-2p

RUG 12;x14'; drapes 125"x95"; black leather couch, 92" long; also lamps. Call weekends only, Tel. 874-2779. 46-1p

GIFT ideas: 2 cabinet saunas; fireplace utensils and wood basket; marble table and matching cupid lamp with embroidered shade; apartment table, 2 chairs. Tel. 347-2505.46-2p

4x8 pool table, like new, with gutters for return of balls. All equipped, cues, rack, set of regular balls and set of snooker balls. Also lightshade. Tel. 525-1744. 46-1p

30" electric range, white, 4-burner; also gold velvet 3-seat sofa. Both in very good condition. Tel. 931-2920 after 6 p.m. 46-2p

BAUER skates, boy's size 9, $20; also Micron skates, youth's, size 1, $25. Tel. 525-3561. 46-1p

BOLENS tractor 14 hydro mower blower with cab, $2,700; mini washing machine, $150; small wood kitchen range, $200; almost new space heater with fan, $150; cap for compact truck, $150; Elan skidoo, 12 h.p., $350. Tel. 525-2493. 46-2p

PORTABLE fireplace, $100; box stove, $65. Tel. 525-4322. 46-1p

STOVE for sale, in excellent condition; asking $225 or best offer. Tel. 525-2885.46-2p

2 wood stoves, 1 large, one small with heaters. Cheap for cash. Tel. 525-3616 after 6 p.m. 46-1p

ALEX ROBERTSON
SAWMILL
Slab wood, Fire wood
Hardwood and Softwood
Lumber
"FREE ESTIMATES"
Cedar Squares
up to 20 feet long
6x6, 8x8, 4x4, etc.
JONSERED CHAINSAWS
(Sales and Service)
528-4262
RR2 Martintown
40-tf

I.R. BELL and SON
Scrap Metal, Batteries, Radiators, Copper, Brass and Steel.
We also sell used pipe and steel plates.

Prices have gone up for scrap metal
Please call for new prices
Isadore Bell
Tel. 933-1119
3000 Copeland St.
Cornwall, Ont.
40-tf

Vehicles for Sale

400 engine for Chrysler, 31,000 miles. Tel. 874-2052. 46-4p

1974 Firebird, power steering, power brakes, 400 engine, new tires, sunroof; as is, $3,000. Tel. 525-3446 or after 6 p.m., 525-3259.46-2p

TRUCK steel box, 12 feet long with 3-foot sides. Tel. 874-2173 or 874-2230. 46-4p

DATSUN 510, 1972, 4-cyl., auto., 57,000 miles, 2-door, newly painted, winterized and certified, $850. Tel. 874-2308. 46-1p

FIERO 1984, red with grey interior, loaded with options. Asking $8,200. Can be seen at 43 Kincardine, Alexandria, on Tuesdays and Wednesdays, other times at 312 Sydney, Cornwall. Tel. 937-0632, evenings. 46-2p

Riverview
DODGE CHRYSLER LTD.
2205 Vincent Massey Dr. Cornwall 938-1192

RECONDITIONED UNITS
UNDER $6,000
1982 CHRYSLER LeBaron, 4-cyl., 4-door, power windows, PS & PB, auto., grey with silver interior
1980 Chev Pick[SOLD]C-10 305 V-8, auto., bucket [SOLD], PS & PB, AM/FM st[SOLD] cassette, custom cap, 50,000km
UNDER $5,000
1981 RELIANT, 2-door, 4-speed, AM/FM, PS & PB, beige with brown cloth interior
1981 Mercury Marquis, 4-door, auto., 302 V-8, PS & PB, power windows, AM/FM stereo, air, burgundy with matching interior
UNDER $4,000
1979 OLDSMOBILE Cutlass, fully equipped, beige with matching interior
1982 Pontiac [SOLD]dian, 4-door, auto., radio, hatchback, 35,000km
'A Little Out Of The Way... But Away Out Of The Ordinary'

Marine

YAMAHA
The Way It Should Be

Sales — Service — Parts
MAC'S MARINA
Hwy. 2 South Lancaster
347-2788

Articles for Sale

REBUILT engines in stock or we will rebuild to your specifications. Custom machining our specialty. Automotive and agricultural engines. A.S.P., 525-3620. 21-tf

CEDAR log siding, cedar bevel and rustic siding, cedar for fencing, exterior cedar doors, cedar shingles, aromatic cedar for chests and closets, now available through White Pine Lumber. Tel. 525-3040. 19-tf

1985 Super Special: House kits, all the building materials for a house 26x42, 3 bedrooms, kitchen, bath, dining and living rooms, 2x6 framing, 6 in. wood, all the exterior vinyl siding, windows and doors, etc., for as low as $12,400. D.N. Racine Inc., Athelstan, P.Q. J0S 1A0. Tel. 514-264-5533 or 3222. 5-tf

PLYWOOD super specials, 4'x4' 1/2", $5.10; 4'x8' spruce, 3/8", $9.65; 1/2", $13.15; 5/8" $16.25; 5/8" tongue and groove, $15.95; 3/4" $19.30; aspenite 3/4" tongue and groove, $17.95; aspenite 7/16" $6.95. Special on paint. Tel. (613) 764-2876. 45-tf

BIRCH, oak, maple and white pine flooring now available through White Pine Lumber, Tel. 525-3040. 44-tf

PINE spindles, posts, and handrails now available through White Pine Lumber, Tel. 525-3040. 44-tf

COMPLETE hockey equipment including skates (size 7, Bauer), new broomball shoes; also ladies' figure skates, size 8. Tel. 525-2390. 44-3p

1981, 21-ft. Taurus trailer, sleeps 6, lightweight; stove, heater, fridge, canopy, hitch and sway bar. Sacrifice price for end of season. Call after 6 p.m., Tel. 1-933-4485. 45-3c

2 culverts, 36"x10', $75 each; also 34" Heatilator fireplace liner for masonry installation, $250 evenings. Tel. 346-2323. 45-3p

METAL detectors. End of season sale on the best there is. Garretts, White's, Fisher, D-Tex. Low prices plus free stereo headphones with purchase. Tel. 527-3388. 45-2p

REGAL Perfection kitchen cook stove for sale. Dated 1902. Good condition. Tel. 514-764-3464. 45-2p

CLOTHING store which is now closed would like to sell all leftover stock. Tel. 874-2733. 45-2c

20 sheets, 8 feet long, galvanized tin; also 30 sheets, 10 feet long. Tel. 527-5776. 45-2p

SPEED Queen portable washer, like new; 5-piece wooden kitchen set, double bed, box spring and mattress, dressers, rollaway bed, baby walker and swing, humidifier, asst. boys and girls skates, hockey equipment for size small, 6 to 8 years, asst. doors. Tel. 525-3956. 45-2p

FOR SALE
COMMODORE
COMPUTER
PRINTER
$200
525-4349

Vehicles for Sale

1976 Chevrolet Malibu, good running condition, good body, with snow tires. Tel. 525-3378. 46-1p

1984 Honda ATC 200X 3-wheeler, excellent condition, low miles. Only $1,495. Call Shepherd Motors, 525-1402. 46-2c

1976 Comet, one owner, very good condition, sold as is. Tel. 528-4297 after 5 p.m. 46-2p

'77 GMC truck, $2,000. Tel. 874-2392.46-1p

1983 6-cyl. Malibu stationwagon, in good condition. Tel. 525-1043 (between 9 a.m. and 5:30 p.m.). 46-2p

1970 Ford Galaxie 500, 4-door, PS,PB, automatic, 51,000 original miles. Very clean. Must be seen. Tel. 874-2085. 46-3p

1981 Ford Escort, 4-door, 4-cyl., standard, AM/FM stereo. Needs body work. Sold as is. Call after 6 p.m., Tel. 933-4485. 45-3c

1975 Buick all equipped, in good shape, 72,000 miles; 1976 Mini Austin. Carmel Sabourin, Tel. 525-1231. 45-2p

1973 Torino, 4-door, fair condition. Tel. 525-3597. 45-2p

1973 Triumph TR6, 62,000 miles, good top, windows and cover; never winter driven, AM/FM stereo. Inquiries Tel. 347-3279.45-3p

NEW Honda ATC 125-M 3-wheeler, elec. start, rear carrier. Clearance priced at only $1,295. Shepherd Motors, 525-1402. 45-2c

NEW Honda ATC 200-SE, 3-wheeler. Special clearance price only $1,549. Save $350. Shepherd Motors, 525-1402. 45-2c

1977 Chevrolet Impala Landau, low mileage, winter tires, $2,000. Tel. 347-3803. 45-3p

GLENGARRY
FORD - MERCURY
MAXVILLE - ONT.
Where You The Customer Are Always No. 1
527-2007 or 538-4518
12 or 24 month Warranty available

1983 FORD Escort, 4-speed, radio, low miles
1983 BUICK Century, 4-dr., auto, p.s. & p.b., AM/FM
1982 HONDA Civic, 2-dr., 5-speed, AM/FM stereo cassette, hatchback
1981 DODGE Aries 'K'. 4-dr., 4-speed, AM/FM stereo cassette
1981 MERCURY Lynx, 2-dr, 4-speed, radio, two-tone
1979 MERCURY [SOLD]ugar, auto., p.s. & p.b
1979 FORD Grenada 4-dr., auto, p.s. & p.b., AM/FM stereo
1979 MERCURY Capri, 4-speed, V-6, 2-dr., hatchback
1979 FORD T-Bird, auto., V-8
1979 BUICK Le Sabre, auto., 4-dr., V-8
1978 TOYOTA Corolla, auto., radio, 2-dr., hatchback
1978 MER[SOLD]URY Zephyr 2-dr., sports coupe
1978 FAIRMONT, 4-dr., 6 cyl., auto.
1978 FORD FUTURA, 2-dr., auto., 6 cyl., low miles
1978 FORD wagon, loaded

—TRUCKS—
1985 FORD F-150 1/2-ton pick-up
1981 FORD 1/2-ton pick-up
1978 DODGE Van, windows, as-is
MANY "AS IS" UNITS

Where You The Customer Are Always No. 1
GLENGARRY
FORD - MERCURY
MAXVILLE - ONT.

Glengarry
HONDA
FALL SPECIALS
1985
1—HONDA Accord LX 4-dr., 5-speed
1—HONDA Prelude, white, auto, low miles
3—HONDA Accord EX, demos. Reduced to clear.
1984
HONDA Accord 2-dr. hatchback, low miles
MERCURY Marquis, 4-dr., auto, p.s., p.b., AM/FM, low miles
1983
HONDA Prelude 2-dr., 5-speed, immaculate
HONDA Civic, 2-dr., 4-speed, radio
AMC Alliance 5-speed, 2-dr., super clean, 45,000 miles
PRICED TO MOVE!
1982
PONTIAC Acadian, 4-door, auto, hatchback, AM/FM radio
HONDA Accord LX, AM/FM, 5-speed, super clean, low mileage, 4-dr.
TOYOTA TERCEL 2 dr, sedan, auto., AM/FM cassette
1981
HONDA Accord LX, 5-speed, 4-dr., AM/FM
HONDA Civic, 2-dr, 4-speed, radio
CHEV Citation, 2-dr. auto. V-6, radio, hatchback
PRICED TO MOVE
1980 MUSTANG
1980 CAMARO
1979 CAMARO
TRUCKS
1985 TOYOTA 1/2 ton pick-up, demo.
1984 TOYOTA 1/2 Ton, like new. Budget priced
1982 FORD F-100 1/2ton pick-up
Tel. 525-3760

Pets for Sale

2 puppies, mixed, 6 weeks old. Tel. 346-5958. 45-2p

Vehicles For Sale

HONDA ATC 200-MF, 3-wheelers, elec. start. Reg. $2,099, now special only $1,895. Save over $200. Only 3 left. Shepherd Motors, 525-1402. 45-2c

1976 Ford van for sale, customized, good condition, asking $2,500 or best offer. Tel. 525-4822. 45-2p

MUST sell—Mazda GLC 4-door wagon 1979, reasonably priced. Tel. 874-2771 until 2 p.m. or 874-2507 evenings. 45-3p

1980 Chev Citation 4-door, hatchback, V-6 automatic, excellent condition, $2,500 or best offer. 1976 Chev Blazer, very good condition, $2,400 or best offer. Both vehicles with safety. Tel. 931-2682. 45-2p

1980 Pontiac stationwagon, 8 cyl., radio AM/FM, automatic transmission, good condition. Asking $3,500 negotiable. Tel. 525-1870 after 5 p.m. 45-3c

GAREAU
USED CARS
139 Kenyon St. W.
197[SOLD]ada
1979 Ford Mustang
1981 Ford Capri
1980 [SOLD]Carlo
1979 Cougar
1980 Ford LTD.
1980 Oldsmobile
1978 M[SOLD]Carlo
TEL. 525-3429
46-1c

CHEV - OLDS
TITLEY
ALEXANDRIA, ONT.

1984 Olds Cierra Brougham, 4-dr.
1984 Chevette, 4-dr., 4-speed, hatchback
1984 Monte Carlo, auto., PS & PB, low miles
1983 Chev Ca[SOLD]ice, 4 dr., fully equipped
1983 Olds Firenza, 4-dr. 18,000 miles, 1 owner, mint
1983 Pontiac Grand Prix, 2-dr., LJ model, loaded
1983 Olds Cutlass Supreme, 4-dr., auto., PS & PB
1983 Chev. Cavalier Stationwagon
1983 Chev. Celebrity, 2-dr. mint condition, 30,000 mi.
1983 Pontiac J-2000, 2-dr., 4-speed
1982 Olds Cierra, 4-dr., auto., PS & PB
1982 Pontiac Grand Lemans, 4-dr, V-6, auto.
1982 Mercury Lynx wagon, 4-dr., auto
1982 Toyota Starlet, 4 cyl., 4-speed, 2-dr., 38,000 mi.
1981 Dodge Diplomate, 2-dr., auto., PS & PB
1981 AMC Renault stationwagon
1981 Plymouth 4-dr. Reliant 'K', auto, PS & PB
1981 Trans-Am, T-roof
1981 Pontiac Parisien Brougham, 4-dr., air
1981 Chevelle Malibu Classic, bucket seats, mint.
1981 Olds Delta wagon $2,275 as is.
1980 Pontiac Grand Prix, 2-dr, auto, p.s. & p.b., low miles
1980 Mercury Zephyr, 2-dr., auto, p.s. & p.b., only 56,000 km.
1980 Chev Malibu, 2-dr.
1980 Chev Citation, 2-dr., V-6, PS & PB, low miles.
1980 Buick Century, 4-dr., auto, PS & PB
1980 Monte C[SOLD]o, bucket seats, auto p.s. p.b.
1980 Chev Camaro
1980 Ford Fairmont, 4-dr, p.s. & p.b., special $2,499, 1 year warranty
1979 Olds Cutlass Supreme, 2-dr., auto., PS & PB
1979 Corvette, auto. p.s. & p.b., AM/FM
1979 Chev Impala, 4-dr., auto, PS & PB
1979 Malibu Wagon, auto, PS & PB
1979 Olds Cutlass, 4 dr., V-6, 30,000 mi., mint.
1979 Chev Camaro, V-8, 4-speed, 42,000 mi., $3,975.
1979 Chev Impala, 2 dr. mint.
1979 Ford Pinto, 4 cyl., auto, mint., 37,000 miles
1978 Chevette, 2 dr., auto.
1977 Dodge 2 dr., auto. p.s. & p.b.
1977 T-Bird, 302, auto., $1,000

TRUCKS
1985 Chev Sports Van, 8 passenger, fully loaded
1984 Chev Silverado 1/2-ton pick-up
1982 Chev 3/4-ton pick-up, auto PS & PB
1979 Ford Chateau Van, auto, p.s. & p.b., captain's chairs
1979 Chev pick-up, 1/2-ton, auto, PS & PB
1979 Ford Explorer 1/2-ton, $2,875 as is
1979 Ford 1/2 ton pick-up with cap.
1979 Ford 1/2-ton pick-up with cap, 47,000 km.
1978 Ford Van Campwagon
OTHER VEHICLES TO CHOOSE FROM
WE BUY CARS AND TRUCKS FOR CASH

CHEV - OLDS
TITLEY
ALEXANDRIA, ONT.
Formerly Glengarry Motor Sales Ltd.
525-1480 or 347-2436
525-3035
(used car lot)

Pets for Sale

4 Collie puppies for sale. They look like Lassie. Tel. Glen Robertson, 874-2486. 46-2p

PUPPIES, Labrador Shepherd, very reasonable price, for a good home. Tel. 347-2207 or 347-2012. 46-1p

Poultry-Livestock

HILLTOP Poultry Farms. Tel. 347-2530.33-tf

BOARD your horse in Maxville; box stalls in private stable. Tender loving care. Call Lynne or Andy, 527-3146. 44-6c

HEREFORD calves for sale. Tel. 874-2144. 44-3p

HORSE boarding. Daily turnout, feed and exercise included. Special care. Large stalls, trailering available. Tel. 525-4554. 45-4p

6 healthy Holstein calves for sale, registered, 6 months to 1 year; dam's BCA up to 152. Tel. 346-5730 (Avonmore). 45-2p

COLUMBIA ram for sale, 5 months old. Tel. 346-5958. 45-2p

REGISTERED Quarterhorse colts, 6 months old, super disposition. Best offer. Tel. 525-2630 evenings. 45-2p

BOARDING for horses. Two large box stalls available in 12-horse barn. Situated between Lancaster and Cornwall. Feed and daily turnout, $85 monthly. Tel. 931-2682. 45-2p

BEEF stocker, Holstein steer, Holstein heifer, will calf in March. Hay, timothy, clover. Bush or dead trees wanted, Glen Robertson area. Tel. 874-2283. 46-3p

3 goats for sale. Reasonable. Tel. 874-2392. 46-1p

BOARDING for horses available. New barn, large stalls; also sickle bar, 7 ft., for sale. Tel. 525-1171. 46-3p

Vehicles for Sale

Roy's GARAGE (Green Valley) LTD.
PONTIAC
BUICK
Cadillac
GMC Trucks
GREEN VALLEY, ONT. 525-2300
(Cornwall Area) 347-7312

A Fine Selection of Quality Used Cars
'84 ESCORT 4-dr, hatchback, 4 cyl, auto. only 47,000 km.
'82 COUGAR XR7 Split bench seat, only 66,000 km.
'82 CADDY DEVILLE D'ELEGANCE, Fully equipped, only 77,460 km
'82 GRAND PRIX V8/auto., bucket seats, only 45,000 km.
'81 FORD LTD. "CROWN VICTORIA" 4-dr., fully equipped
'80 MALIBU, 4-dr., V6, auto, air conditioning

Economy Cars
'83 SKYHAWK 2-dr, 4 cyl., auto., F.W.D.
'81 HONDA Civic 2-dr., 4 cyl. auto. 4-speed
'80 ACADIAN 2-dr. hatchback 4 cyl. 4-speed
'80 CHEVETTE 2-dr. hatchback 4 cyl. auto.

Trucks
'80 GMC 1/2 Ton Pick Up V8 Diesel Auto. 49,000 km.
'80 CHEV SCOTTSDALE Pick Up V8 auto., 2-tone, rally wheels
'80 CHEV 3 ton, 350/4 speed, 12 1/2 ft. refrig. box, 83,000 miles

This Week's As Is Specials
'80 CITATION 2-dr, 4 cyl. 4 speed $1,995 (or best offer
'77 MONARCH 2-dr, $700
'75 LINCOLN, loaded (but still a '75 Lincoln) $1,595

THE PRESIDENT'S TRIPLE CROWN
GM
YOUR TRIPLE CROWN WINNING DEALER
GOODWILL USED CARS

HIGHLAND
RECONDITIONED
Quality
TRADE-INS
Select Cars Reduced to Move
1 year, 20,000 km Warranty available

1984 TOYOTA CAMRY
5 door liftback, 5-speed, elec. sunroof, power windows, power door locks, alum. wheels, low mileage, met. maroon paint. #1343A
$10,795

1983 PLYMOUTH HORIZON
4-door sedan, auto, radio, looks and runs like new, low miles. #1310A
$5,295

1984 FORD ESCORT
2-door, standard, stereo, like new car, low miles, grey with red int. #1389A
$5,495

1982 OLDS CIERRA
6 cyl., 4-door sedan, auto, PS & PB, radio, 2-tone paint silver and blue, very low miles. #1402A
$7,995

1983 FORD LTD
4 door sedan, 4 cyl., PS & PB, auto., AM/FM, 2-tone green, low mileage. #1389A
$7,295

1980 CHEVETTE
4-door sedan, auto, radio, gold in color, low miles, must see. #1341A
$3,495

1983 MAZDA PICK-UP
Long box, 5-speed, excellent condition, radio #1406-A
$4,995

1976 MERCURY METEOR
Stationwagon, 8 cyl, auto, p.s. & p.b., radio, original paint, no rust, nice clean car. #1408-A
$1,295

MANY MORE TO CHOOSE FROM - TRADES ACCEPTED
HIGHLAND MOTOR SALES
Home of Friendly Service
Maxville, Ont. 527-2735 or 347-3950

Personal

THANKS to St. Jude for favors received. T.M. 46-1p

THANKS to the Sacred Heart of Jesus for favors received. T.M. 46-1p

For Sale or To Let

TO rent: 4-bedroom farm house, double garage, orchard, TV tower and aerial, lovely hilltop setting, shade trees. Tel. 527-5752. 44-3p

FOR rent: about 70 acres (70) of farm land for two (2) years in flat land on lot 34, Charlottenburgh, Martintown. Call 528-4552 for more information. 45-3p

MODERN, beautiful 3-4 bedroom home on 26 acres with pleasant hilltop view. Knotty pine cupboards, 2 1/2 baths. Rent now, purchase later. Will consider exchange for Cornwall income property. Tel. 525-3893 or 938-0760. 45-3p

4-bedroom house on Front St., $325, plus utilities. Tel. 525-2872. 46-3p

Commercial
Property
FOR RENT
58 Main St., South
Good for office or store
Apply to:
Norman Laperle
Tel. 613-525-3614
34-tf

Vehicles for Sale

IN PARK: First of [illegible] SOLD 4' x 64', 2-bedroom, electric heating, 2-bathrooms. Ready [illegible]ancy.
SET UP ON its own l SOLD own House, 14' x 60', electric heating. Ready for occupancy.
ON DOMINION STREET, Alexandria, 3-bedroom, electric heating. Ready for occupancy.

REAL'S ***MOBILE HOME CENTRE LTD.***

Highway 34, Green Valley **Tel. 525-1555**

Hobby Farm For Sale
OPEN HOUSE
Sunday, November 17
12:00 - 4:00 p.m.

30 acres, house and 40'60' utility barn with loft. Additional 50 tiled acres optional, zoned agricultural and commercial. Priced to sell. Maxville, Stormont, Glengarry Boundary Road, B. Strum, First Canadian Realty. Tel. 723-0440

46-1c

Real Estate

HOUSE on one acre of land for rent in Glen Robertson, in commercial area, 3 bedrooms, 2 washrooms, 2 living rooms (one can be used as an office), garage and shed. Heated, $375 per month. Available Dec. 1, 1985. Tel. 874-2432. 43-3p

MOBILE home for sale, 1972, 12x52, 2 bedrooms, on rental property in Alexandria. Asking $15,000. Discount for cash. Tel. 525-3571. 45-2p

Apartments

3-bedroom country home, located within 5 minutes drive from Alexandria; available immediately; $350/month plus utilities. Tel. 525-3047. 46-1p

Real Estate

3-bedroom brick bungalow with carport, on Main Street South, Alexandria. Tel. 525-2493. 43-4p

Apartments

APARTMENT for rent, west Dyer Road, Maxville, available immediately. Tel. 527-5653. 46-3p

NEW 2-bedroom apartment for rent, available December 1. Tel. 525-3046 after 5 p.m. 46-3p

1-bedroom basement suite, $190 per month, preferably quiet non-smoker. Tel. 525-1767. 46-2p

Real Estate

SAUVE REAL ESTATE LTD.

Real Estate Broker *In Glengarry Since 1962* **39 Main St. North (613) 525-2940**

HAVE YOU BEEN LOOKING FOR A GOOD INVESTMENT and a quiet place to live in?
That's exactly what these 99 acres can offer. It includes a 2-storey farm house, partly renovated, a sound barn and a small garage. Close to the Alexandria village. $69,900. M.L.S.



André Brunet
(613) 347-3014

IDEAL FOR COMMUTING TO MONTREAL: 4-bedroom, 2-storey home on 120 acres. It includes a machine shed, barn, stable, granary and steel silo. $129,000. Extra 100 acres available if cash cropping has been on your mind. Exclusive.
CALL ME NOW! ANDRE BRUNET AT 525-2940 or 347-3014.

OPEN HOUSE
November 16th and 17th
Macdonald Blvd., Alexandria

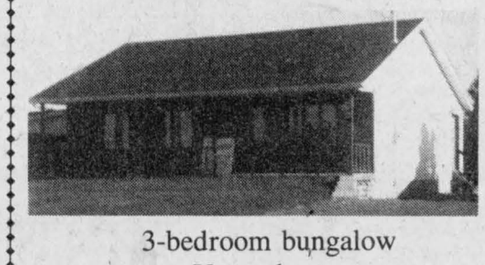

3-bedroom bungalow
Yours hosts:
Ranald MacDonald and
Andre Menard

PROFESSIONALLY BUILT: You only have a few years left before retirement. Treat yourself to a beautiful home in the Lancaster area. This home has a fireplace, style, comfort, games room, sauna, pool, Lake St. Francis access, boathouse, large lot, and priced under rebuilding cost. You can commute to work in Alexandria. Call Maurice for caring attention. M.L.S.



Maurice Sauve
Real Estate Broker
931-2953
Evenings

A DEAL TO INVEST IN
1- Lot west of Glen Roy, 4 acres treed, high land, $9,500.
2- Lot in Lancaster, adjacent and north of C.N.R., east of Main St., under $9,000.
3- Farm of 400 acres on Highway 34 just south of Alexandria.
4- 5 unit apartment in Alexandria.
5- Lot on Main Street South.

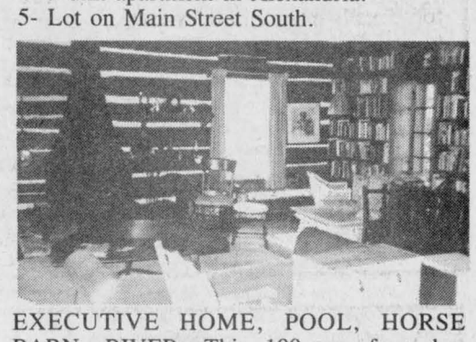

EXECUTIVE HOME, POOL, HORSE BARN, RIVER: This 100-acre farm has outstanding features for the hobbyist who has horses. The home has a new addition and the old part is completely renovated in keeping with the old style. You'll marvel at its interior charm and quality. It is located just a few miles southeast of Alexandria, has rolling land and has the Delisle River flowing through it. Buy this one and I'll sell yours. M.L.S.



MIX YOUR INVESTMENT AND HOME ALL IN ONE. Quality residence, 15 years old, family room with bar and fireplace, plus carpeting, renovated modern kitchen, fully renovated living room and 3-bedrooms, swimming pool and scenic landscaping. You get four apartments for income and a good investment. 2 lots of 66'x132' each on Elgin St. W. Call Maurice fast. M.L.S.
PRIZE PROPERTY: Magnificent home and large newly built shop or barn, just east of Curry Hill on Highway 2, several acres. Is severed so can be bought with home alone. Call me now. M.L.S.
LET'S HAVE BREAKFAST: 6 a.m. to 9 a.m. may be your only free time available. Why not make it productive by discussing with me your present and future plans. I'm interested and do offer my services.
Some me are bigger, faster, stronger and smarter than others. But not a single one ever has a corner on dreams, desire or ambition.



LOG CONSTRUCTION HOME, 1,351 sq. ft., large living room 26'6"x 12'6" with fieldstone fireplace, new flooring. Modern kitchen and bathroom with sunken Roman bath. Fisher stove included. Inground pool. Good outbuildings. 4.7 acres. Asking $69,900. M.L.S.
BRICK BUNGALOW built in 1983, located in Lancaster Village. Very modern, excellent decor. Must be seen. Asking $71,900. Exclusive.



Larry Meaney
Box 173, R.R. 1
Williamstown, Ont.
(613) 347-2746



GOOD STARTER HOME just north of Alexandria. Colorlock exterior. Low taxes. Asking $39,900. M.L.S.

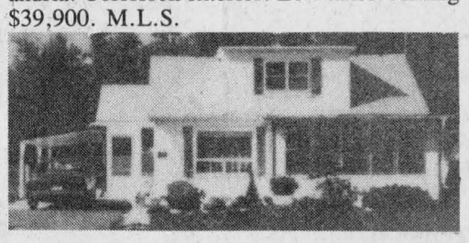

A GOOD VARIETY OF LAND packages available, to meet all requirements.
CALL LARRY MEANY AT 525-2940 or 347-2746.

SOUTH LANCASTER: Summer home with excellent view of Lake St. Francis. Approved septic system and drilled well, $37,500. M.L.S.
ON SOUTH SERVICE ROAD, EAST OF LANCASTER, 3-bedroom raised bungalow. Excellent access to Lake St. Francis on canal. $79,900. M.L.S.



Bill Werely
525-2052

WESTLEY'S POINT - PRICE REDUCED: Winterized two-bedroom cottage on Westley's Creek. Excellent access to Lake St. Francis. Large patio deck, boat, boathouse and shed. $58,000. M.L.S.
ANOTHER HOME on Raisin River with excellent access to Lake St. Francis, 3-bedrooms $56,000. M.L.S.
THE HOMES in this ad may be as close to Lake St. Francis as you may possibly get. So, give them some consideration if you are looking for Waterfront Property.

PERFECT FOR COMMUTERS, RETIREES, GARDENERS... beautiful 5 acres plus comfortable home, garage and shed overlooking nearby Lake St. Francis on No. 2 Highway, 1/2-mile from the 401 Highway exit at Curry Hill. This handsome property boasts solid 2-storey, four-bedroom home, renovated, re-insulated, new storm and screen windows in 1984. Garage, storage shed and attached to home plus 12'×12' work shed, set off by sweeping lawns, graceful mature trees and an apple tree.



Pauline Ashton
(613) 347-3942

CALIFORNIA STYLE home on canal overlooking Lake St. Francis. Double boathouse, beautiful pool, huge double lot, game room and sauna, 3 bedrooms, stone fireplace in cathedral style living room leading to sun room. Move in tomorrow!
TO SEE OTHER DESIRABLE PROPERTIES IN GLENGARRY, CALL PAULINE ASHTON AT 347-3942 or 525-2940 FOR YOUR DREAM HOME!

I have the largest selection of farms of any kind to offer. The interest rates are low and the time to purchase a farm is now. Don't hesitate, call me today for complete information on Dairy - Beef - Cash Crop - Hog or Poultry farms and businesses. Ernie Sauer 525-2413 or 525-2940.



Ernst Sauer
RR1 Alexandria, Ont.
(613) 525-2413

FIELDSTONE AND STUCCO bungalow overlooking Raisin River, 2 miles from Lancaster, home features; 3 bedrooms, room with bar, beautiful landscaping. All for $53,900. M.L.S.
NEW HOME in Cedar Hill Subdivision. Ready for immediate occupancy. Easy to finance. Be in your new home for Christmas. Make your decision this week. Exclusive.



Andre Menard
Green Valley
(613) 525-3307

TOTALLY remodelled 2-storey home close to Highway 417. This property has log barn, single car garage on 7 acres of land. A must to see. Priced at $69,900. M.L.S.
CURRY HILL AREA: Overlooking Lake St. Francis, this new home in 1971 was built on 3.7 acres of well landscaped land. Home has large Master bedroom plus 2 other bedrooms, dining room, living room with fireplace, 2-bathrooms. A must to see. Priced at $98,500. M.L.S.
FOR THESE AND MORE, CALL ANDRE MENARD AT 525-3307 or 525-2940.

GERMAIN GLAUDE
2 MILES NORTH OF BAINSVILLE: Remodelled home, 3 bedrooms, 2 bathrooms plus attached garage. Financing available. Well priced at $39,900. M.L.S.
EXCELLENT COMBINATION stock farm and wood lots. Rolling 236 acres with luxurious remodelled home and sound outbuildings.



Germain Glaude
19 Kenyon St. E.
Alexandria, Ont.
(613) 525-4140

COUNTRY PROPERTY from Maxville, on Concession 15, one mile from Highland Road, 1st home on North side of Road. Original older home $29,900. M.L.S.
HOBBY FARM: 1 mile west of Ste. Anne de Prescott. Comfortable home, $66,000. M.L.S.

FIRST OF KENYON 15 acres, 2 km. west of Highway 34. Open to offers.
LOOKING FOR THAT small shop to open your own business? Give me a call.



Ranald J. MacDonald
27 Park St.
Alexandria, Ont.
(613) 525-2406



2-STOREY, 2-bedroom house on Main Street, Alexandria $27,500. M.L.S.



DELUXE 3-BEDROOM HOME. Large kitchen, dining room, living room, thermo solar windows, brick and fieldstone exterior. Features in-ground swimming pool, solar-heated. Basement ready to be finished. Exclusive.

THE ELEGANCE OF YEARS past lives on in this fine brick manor. 6 bedrooms sit atop the kitchen, dining, living, family, library and mud room. The wood and trim must be seen. All this on 86 acres of which approximately 20 acres is good bush. You'll also find 2 ponds and picturesque views. At $119,000, this property is priced to sell. Ask for Herb. M.L.S.



Herb Schwartz
(613) 346-5721

BUNGALOW on approximately 1/2 acre in Roxborough Gardens. Priced for a quick sale at under $50,000; you will be pleased with the maintenance-free exterior and partially finished basement.
$7,200 FOR 21 ACRES of land mostly frontage on Avonmore Road, just south of Avonmore.
TOO GOOD TO BE JUST A HOBBY FARM! Approximately 200 acres. Brick home, excellent barn with stable cleaner, silo and unloader. Situated at Sandringham. Reason for selling: health. Priced to sell at $110,000.
JUST ASK FOR HERB OR CALL ME AT HOME AT 346-5721.

ROYAL LEPAGE
Real Estate Services Ltd Realtor
9th Road West, Green Valley, Ontario K0C 1L0
1-613-525-4163

Robert Poirier 525-4163 | Cathy Claude 525-3047 | Ray Lalonde 527-2660

NEED GRAIN STORAGE? How about this small feed mill on a two-acre lot at Dalkeith. Asking only $19,800 with equipment. Try your best offer. M.L.S.



GAS BAR, CORNER STORE and collect rent from garage to help with mortgage payments. You will enjoy being your own boss and have low cost living quarters. Call Cathy for full details. M.L.S.

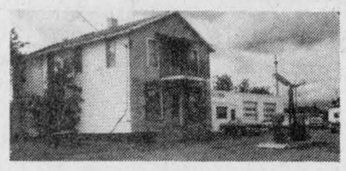

DUPLEX, VILLAGE OF GREEN VALLEY, $35,000. One 2-bedroom, one 3-bedroom. This is your starter home which will permit you to own your dream home in a few years. M.L.S.
DERBY ST., WITH LAKE VIEW: This 3-bedroom older home has great potential for future value. Move in now and remodel gradually. Only $39,900. M.L.S.
BRICK BUNGALOW with attached garage, North Lancaster side road, full basement, 3 bedrooms with large kitchen and living room, well landscaped 138'x 198' lot. Priced for immediate sale, $64,500. M.L.S.
COMMERCIAL PROPERTY north of Alexandria. Has 38'x 50' former store, 38'x 60' workshop with 12'x 14' overhead door. Plus a 3-bedroom home with full basement. All for the price of $59,900. M.L.S.
GAUTHIER BLVD. AT CURRY HILL: 3-bedroom cottage with view of Lake St. Francis. Buy now for next spring occupancy. Only $59,500 for waterfront property. M.L.S.

R. VANDER HAEGHE
Real Estate & Mortgage Broker
VANDER HAEGHE
181 Main St. North **Tel. 525-1642**

SEE US BEFORE THE 1986 PRICE INCREASES

ALEXANDRIA
BRAND NEW well constructed and well partitioned bungalow with *(these extras cost thousands of dollars)*, brick exterior, carport, lawn front and rear, 6" walls, eavestroughs, plumbing for bathroom in basement, $73,700. *(Others have a similar price without the extras.)*
ALEXANDRIA
RENOVATED 12-year-old 3-bedroom bungalow with full basement, sundeck, patio doors and new paved driveway, $59,900. *(You can move in now.)* M.L.S.
ALEXANDRIA
LOW PRICED: 2-bedroom storey and a half, only $27,500.
ALEXANDRIA
BUILDING LOTS: $12,000 - $16,000 - $16,900 - $22,500 and others.
ALEXANDRIA AREA
2 MINUTES FROM TOWN
19.8-ACRE building lot fronting on river, $26,500.
1/2 ACRE building lot with drilled well, $9,900.
SMALL riverfront building lot, $6,500.
HIGH PRICED HOMES
ALEXANDRIA AREA
LARGE BRICK BUNGALOW with 13 acres, has 1,788 sq. ft. of living space plus a 2-car garage and fireplace, $103,000.
ALEXANDRIA AREA
THIS LARGE BUNGALOW has 2 fireplaces, solid oak cupboards, carport, finished basement, lots of trees plus garage, $109,500. M.L.S.
LANCASTER AREA
HAS 3,000 SQ. FT. of living space with basement, has a fireplace, barn, garage and over 50 acres, $200,000.
LANCASTER AREA
THIS LARGE 2-storey and a half has 2 fireplaces, swimming pool and much more, $269,000.
MARTINTOWN AREA
16 rolling acres, $17,500. M.L.S.
ST. LAWRENCE RIVER
WATERFRONT LOT in private, peacefull area, $60,000.
ST. LAWRENCE RIVER
FIX IT UP NOW FOR NEXT YEAR, cottage with maintenance free exterior and right-of-way to Lake St. Francis, only $23,000. M.L.S.
DALKEITH AREA
COMMERCIAL SPACE having an area of over 2,000 sq. ft. plus 2,000 sq. ft. of storage, only $36,900. M.L.S.

WE'RE EXPANDING OUR OFFICES AND WE NEED ADDITIONAL SALES PERSONS

We Offer: •**New Office** facilities
•Excellent **Leads**
•Good **Listings**
•**Top Notch** Training Program
•**Excellent** Remuneration
Member Of The Canadian Real Estate Assoc.
Ontario Real Estate Assoc.
Alpha Appraisal Assoc.
Cornwall District Real Estate Board
SEE US OR GIVE US A CALL

BLOOD DONOR CLINIC
Thursday, Nov. 14
12 to 4:30 p.m.
6 to 8 p.m.
at the
Glengarry District High School

Apartments

BELLEVUE Apartments: 2-bedroom apartments including parking, 2 TV outlets, garbage removal, stove and fridge, rugs, intercom system, storage area. (You pay water and electricity.) Tel. 525-2417 or 525-2718. 30-tf

MAXVILLE, 2-bedroom apartments, available immediately. Tel. 527-2843. 45-2p

FREE—one month free, if you rent this 2-bedroom apartment with patio doors, sundeck, washer and dryer hook-up, $400 range; or a 3-bedroom bungalow with full basement, for $545/month. Tel. 525-1642. 46-2c

Apartments

2-bedroom apartment for rent, in Lancaster Village, available immediately. Tel. after 6 p.m., 347-2363. 46-1p

2-bedroom apartments available September 1, first month rent free. 88 St. Paul Street, Alexandria. Tel. 525-3668. 35-tf

1-bedroom apartment, Hope Bldg., available immediately, $325 per month with fridge and stove, utilities not included. Tel. 525-1330.44-tf

Our Classifieds Work For You

Real Estate

Real Estate

MLS Century 21 realtor

ALGUIRE & BROWNELL REAL ESTATE LTD.
904 TOLLGATE ROAD
933-5154

R.R.#2 SUMMERSTOWN $68,500, just west of Tree Haven entry. 3-bedroom bungalow access to river available.
A HANDY MAN'S SPECIAL. Martintown area, all offers will be considered. $21,900. M.L.S. 2578
HORSE LOVERS: Eye appealing high ranch bungalow with modern horse barn, fenced riding area and 2 training paddocks on over 9 acres fronting on the Raisin River. The perfect set-up $109,500. M.L.S. 2538
APPLE HILL, large comfortable, 3-bedroom house, 1 1/2 bathrooms, 2 lovely enclosed sunporches, large country kitchen, dining room and more including barn. Excellent value $35,000. M.L.S. 2426
LANCASTER VILLAGE: Century brick house with original trim, main floor family room, 2-bathrooms, 4-bedrooms, beautifully landscaped serviced lot. M.L.S. 2491
NORTH OF MARTINTOWN the 10 acre hobby farm you're looking for. Totally modernized 3-bedroom home, huge country kitchen, a must to see! Price low 70's. M.L.S.

Orval Brownell	Broker	Blain Markell	537-2220
Irene Alguire	933-4337	Jill Hodgins	932-6059
Marjet Rogers	347-3516	Maurice Parisien	931-1823
Marion Hebert	938-7712	George Williamson	932-5772
Bernard Macdonald	933-7652	Yvette Villeneuve	932-3483
William J. Boyer	933-4986	Yvon Beauregard	938-8945
Iris Smardon	931-2647	Keith Acres	537-2105
		Mary Conway	347-3983

MLS Century 21 realtor

MARTINTOWN
3 1/2 acres, 2,000 sq. ft. brick and aluminum home, in-ground pool, fieldstone heatilator fireplace. Double garage, small barn. Excellent value at $55,000.

CHAPEL ROAD
Contemporary classic, two year old Vicroy cedar home; 1,600 sq. ft., super energy efficient, secluded SOLD acre lot. Asking $89,900.

MARTINTOWN
General store, over 7,000 sq. ft. including 3-bedroom apartment. Excellent country business. Owner retiring.

LOTS
Glendale subdivision, great building lot $11,500.

ST. ANDREWS
5.5 acres, high and dry mostly bush, surveyed. $13,000.

LUNENBURG
2 acres, $5,000. or 4 acres $10,000.

HOBBY FARMS
One mile from Cornwall, 45 acres, 6 acres frontage, gorgeous home professionally renovated.

ST. ANDREWS
95 acres, 50 clear and fenced 45 bush, four bedroom house. $70,000. Ideal for horses, good barns, 50 acres, four bedroom bungalow.
Maintenance free, 7 year old bungalow, beautiful lot $65,000.

LUNENBURG
Renovated country home, 6.3 acres, surveyed. Vendor will hold a mortgage.



For information on these or any other local listings please call CARSON CHISHOLM 937-0201, representing Century 21—Carrier-Pedersen
43-4c

R. Vaillancourt
REAL ESTATE - IMMEUBLES
TEL. 613-525-3419 • ALEXANDRIA, ONT.

ALEXANDRIA town, brand new 3-bedroom brick and vinyl bungalow, spacious kitchen, dining area with patio doors, large bathroom, full basement. Priced for quick sale. IMMEDIATE POSSESSION. Excl.
ALEXANDRIA town, 3-bedroom brick bungalow, kitchen, living room and full basement. OFFERS ACCEPTED. M.L.S.
GLEN ROY area, over 7 rolling acres, brand new 3-bedroom brick bungalow, sunken living room, family room, large bathroom and full basement ready to finish. MAKE US AN OFFER. Paved road frontage. M.L.S.
GREEN VALLEY village, stately Victorian brick 4-bedroom home, 1 1/2 storey, 2-baths, very large kitchen, living room, family room, dining room and much more. Located on spacious lot with mature trees, well landscaped and swimming pool. ASKING WAY — WAY — below reproduction costs. Call for more information. M.L.S.
GREEN VALLEY area, over 40 rolling acres, small bush, pond over 1800 sq. ft., 2 storey home, double garage, 5-bedrooms. Give us a call today. M.L.S.
THINKING OF BUILDING THIS SPRING: Well located on paved road, all cedar treed 1 acre building site. Electricity and telephone at site. PRICED FOR IMMEDIATE POSSESSION. TRY YOUR OFFER. Excl.

OPEN HOUSE



Saturday, November 16
2 - 4 p.m.

WANTED WANTED

Alexandria homes
Country bungalows
Vacant Farm
Vacant Land
Building lots

E. Vaillancourt 525-3641
Rene Jeaurond 525-3202
C. Wylie (St. Eugene) 674-2019
R. Vaillancourt 525-3419

Farm Produce

2,600 bales first and second cut alfalfa, in Glen Nevis area. Tel. 347-2164 after 6 p.m.44-3p

CEDARS for hedges; old barn wood for basement finishing, inch board for roof. Tel. 525-3706. 44-3p

DRY corn screenings, $80 per tonne, McRae Farms, Bainsville, Tel. 347-2698 or 347-2901. 45-2p

EXPORT quality hay for sale. Tel. 538-2350.

Natural Honey



Clover, Buckwheat and Comb Honey
MARCEL LEVAC
Green Valley, Brown House
East of Caution Light
Open year round
(613) 347-3480

"There are no significant differences in protein level (hay yield) between alfalfa varieties. The major factor influencing protein level of alfalfa is the date of harvest." pg. 9, 1985 Ontario Field Crop Rec. There are no significant differences in disease reactions between 3rd generation alfalfas.
NORCAN SEEDS INC.
204-372-6552
Ask for Matt or Nate
44-3c

Real Estate

M. JEAN CAMERON
REAL ESTATE LTD. REALTOR
Lancaster Office 347-2215
Cornwall Office 938-3860

3-BEDROOM HOME and attached 2-car garage on 2 1/2 acre lot in Williamstown area. Home has been completely renovated and borders on Raisin River. Vendor will hold first mortgage to qualified purchaser. M.L.S.
FULLY RENOVATED: century stone home, situated on 50 acres in St. Andrews West area. Price reduced to $139,500. Owner would like to sell and move before Christmas. M.L.S.
3-BEDROOM furnished cottage and double boathouse with access to Lake St. Francis. Why rent, when you can own this one at a reduced price? M.L.S.
2-STOREY affordable country home on 3.6 acre well landscaped lot in Lancaster area. Home features 3-bedrooms and garage or barn. January possession preferred as owner is being transferred. M.L.S.
3-BEDROOM clean cottage with 110 feet waterfront with good clean beach and water in Curry Hill area, furniture included in asking price $64,900. Excl.
45-2c

Farm Produce

CHOICE quality ground feed, oats, barley, shelled corn and wheat mixed. For milk or meat, it can't be beat. $8 per hundred lbs. or $7.04 per 40 kg. bag. For dairy, beef, goats or poultry. In your bags. George Crites, Maxville, Tel. 527-5393. 45-4p

WANTED: high moisture corn, 300 tons. Tel. 524-2173. 45-2c

WOOD for sale, hard maple and beech, 15 to 18 inches. Tel. 525-1028. 45-2p

WANTED to buy: 10 tons of oats. Tel. 932-7187. 45-2p

TABLE turnips for sale, Stanley Blaney, Vankleek Hill, (Routhier Corner), Tel. 678-6542. 46-1p

MIXED wood for sale, $38 a cord delivered. Tel. 874-2531. 46-3p

MIXED hard wood for sale, $30. per face cord. Tel. 525-4507. 46-3p

HARD maple stove wood for sale. We deliver. Tel. 525-4991. 46-1p

CHRISTMAS trees for sale, 2,000 to 3,000 standing. Contractors invited. Bruce Marr, Tel. 874-2429. 46-1p



Apples For Sale
McIntosh
Cortland
Russet & Empire
Fresh apple juice

Fritz Muller
Ste. Justine Orchard
3311 4th Rang
Ste. Justine de Newton
Quebec
1 km west of Rte 325
Tel. (514) 764-3440 45-2c



APPLES
Varieties now available
Spartan, MacIntosh
Cortland, Russets, Spys
Fresh Cider
Unpasteurized honey
jams, jellies and pickles
Excellent selection of shrubs, trees and evergreens for planting now
NOVEMBER HOURS
10 a.m.- 5 p.m.
7 Days A Week
MARLIN ORCHARDS GARDEN CENTRE
Highway # 2
2 km. west of Summerstown Rd.
Tel.: 931-1213 40-tf

Real Estate

Farm Machinery

NEW Idea, 2-row picker/husker; New Idea 2-row picker/sheller; 36-ft. elevator, all steel. All in good condition. Tel. 347-3314. 44-3p

ROUND corn crib; MF 15 grinder-mixer. Tel. 525-2287, Keith McDonald. 45-3p

NH 352 grinder-mixer, excellent condition. Tel. 525-3770. 45-3p

2-furrow Ferguson plow for 3-pt.-hitch, $250. Tel. 931-1795. 44-3p

WOOD SPLITTERS
For Rent
David Geddes
Green Valley
Telephone:
525-3861
45-5p

GARRY SMITH JOHN DEERE
Sales & Service
(Maxville) Ltd

USED TRACTORS
2—CASE 970 with cab
1—JD 4440, 4×4 with cab and air
1—JD 3130
1—JD 2130
1—JD 1830
1—I.H. 684
1—I.H. 784
1—MF-135 with loader

MISCELLANEOUS
1—JD 6600 Combine
1—JD 18x7 Grain Drill
2—IH 16x7 Grain Drill
1—MF 2[illegible] SOLD ain Drill
1—Kongskilde 11 ft. Cultivator
1—Kovar 18 ft. Pony Cart Harrow
2—Kovar 15 ft. Pony Cart Harrow
1—JD 34 Harvester
1—JD 35 Harvester
1—JD 7000 6 row planter
1—Kelly 3 pth. backhoe
1—JD 726 W/B snowblower

Year-End CLEARANCE
on all
LAWN TRACTORS
with mowers

Check Us Out
for TERRIFIC DEALS
and
INTEREST FREE
FINANCING on
Most New John
Deere Equipment

GARRY SMITH JOHN DEERE
Sales & Service
(Maxville) Ltd.
Maxville, Ont.527-2152

Real Estate

Farm Machinery

OWATONA 1 1/2-ton mixer-grinder; John Deere 145 bu. manure spreader. Tel. 525-2721. 43-6p

101 Ford plow, 3-14" trip beam, $900, N. Lancaster. Tel. 347-2530. 43-tf

2-furrow Ferguson plow for 3-pt.-hitch, $250. Tel. 931-1795. 44-3p

NEW Idea, 2-row picker/husker; New Idea 2-row picker/sheller; 36-ft. elevator, all steel. All in good condition. Tel. 347-3314. 44-3p

FALL SPECIAL
8.8% FINANCING
ON USED
FARM TRACTORS

CASE 4690 4-wd cab, air, low hours.
I.H. 3788, 2+2, 4 w.d., low hours
CASE 2390 cab, air, 20.8x38, 2300 hours.
FORD 8600 with cab, dual-power 20.8x38 tires
CASE 1210, 4-wd with cab and loader
Case 1410, 12-speed power shift with cab
D.B. 1200 with loader
J.D. 3140 with cab, only 1000 hrs.
I.H. 784, 4-wd. with cab
CASE 995, with loader, low hours
I.H. 633 4-wd. diesel
A.C. 7040, cab, air 20.8x38, 2200 hours
I.H. 886 with cab, 18.4 x 34
LAJOIE 78" snowblower
McKEE 750 snowblower

PLOWS
Case 4 bottom semi-mount
J.D. 5 bottom semi-mount
Good choice of 3 & 4 bottom plows

New Wil-Rich Cultivators
19 ft. to 34 ft.

CASE 580 Super D 1981, loader/backhoe
CASE 580C 1979 loader backhoe, extend-a-hoe
CASE 580C, 1978 loader backhoe
3—CASE 580B, loader/backhoe
J.D. 510 loader backhoe, with new paint
CASE 450 dozer, low hours, 6 way blade
CASE 450, loader, recond. new paint
CASE 350, crawler loader

Come see our super deals on our New and Used Equipment

case ih
MARLEAU GARAGE
Sales and Service
Industrial & Agricultural

N. Menard, 524-5783
A. Leroux 678-3332
St. Bernardin, Ont.
TEL. 678-2033

Real Estate

MacMillan and Howes Real Estate Ltd.

THE ACTION TEAM

D.A. MacMillan 931-1198
Ewen McLeod 525-2479
Jo-ann Trottier 525-2010
Anne Emory 938-0656

Cornwall Office 933-6524

Alexandria Office 525-3039

Howard Broten 525-4597
Amy Ward 347-2858
Denis Carr 932-7239
Carol Fortier 933-2080
Hugh Allan McDonald 525-2844

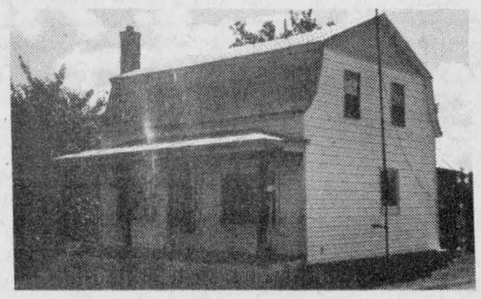

NEWLY RENOVATED 4-bedroom home on an extra large L shaped lot. New septic system and drilled well. New kitchen and main floor laundry room. Owner transferred, must be sold $37,500. M.L.S.
300 ACRE FARM with good barn and 4-bedroom home needing some repairs approximately 100 acres tillable. Must be sold. Make an offer.

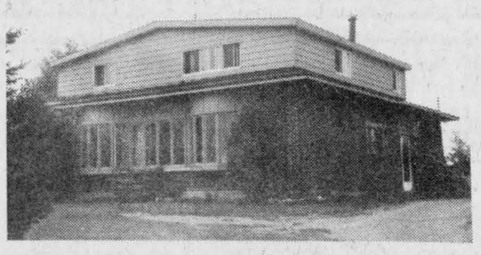

NORTH OF ALEXANDRIA on one acre lot with beautiful southern view. Priced for quick sale $69,900. M.L.S.

MAKE US AN OFFER ON THIS 1 1/2 STOREY FRAME HOME situated on county road #25 half-way between Apple Hill and Martintown. Asking $28,000. M.L.S.

OLDER COUNTRY 1 1/2 storey home on 2.5 acre lot overlooking a spring fed pond and old channel of Delisle river, electric heat makes this house warm and cozy. M.L.S.

HIGH BUILDING LOT less than 4 miles from Alexandria. Call for details. M.L.S.
NOW IS THE TIME: to look at land. Buy for spring building.
MARTINTOWN AREA: 100 acres for $24,000. 82 acres some tiled $60,000., 40 wooded acres $16,000. 16 or 11 acres for $9,500.
WILLIAMSTOWN AREA: 121 acres $40,000., 95 acres divided by road, $42,000., 55 acres for $25,000. 6 3/4 acre lot $15,000. M.L.S.
ALEXANDRIA: good high corner lot 107 x 209' MacLeod subdivision asking $21,500. Exclusive
RAISIN RIVER ROAD with water right 175' x 273' Asking $20,000. M.L.S.
SOUTH OF CURRAN 28.8 acres - 8 acres wood - surveyed, $19,500.
LANCASTER VILLAGE COMMERCIAL LOT: 125 ft. frontage $13,000.
BUILDING LOT: Chapel Road 6.7 acres with 300 ft. frontage.

PERFECT STARTER HOME ONLY $32,500. 3-bedroom maintenance free 1 1/2 storey home, main floor family room with wood stove. Within 45 minutes from east end of Montreal. M.L.S.

MAXVILLE—MONKLAND area 50 acre hobby farm, 5-bedroom home outbuildings $69,000. M.L.S.

90 ACRES good farmland, older set of buildings in need of repair. Restoration potential. Asking $58,000. M.L.S.

OLD 2-STOREY BRICK HOME: with restoration potential, 4-bedrooms, on a nicely treed lot just off Hwy. 138. M.L.S.

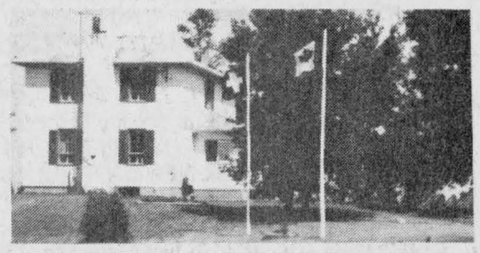

BEAUTIFUL COUNTRY HOME on 13 acres of tillable land. 7 tastefully decorated rooms with 3-bathrooms one off master bedroom. Forced air oil and wood furnace, plus airtight insert in living room fireplace keeps the well insulated house cozy. Call for view appointments. M.L.S.



80 ACRE HOBBY FARM with good buildings. House a major feature with modern interior decoration including custom oak kitchen cupboards with built-in appliances and patio doors in dining area. Ideal land for part time farmer. 3.5 acres tillable. 10 hard maple bush balance rough pasture and soft woods. All for $98,500. M.L.S.

GRACIOUS 4-bedroom Tudor style home, featuring 4-bathrooms, carriage house, in-ground pool 1.4 acres, easy commuting $99,500. M.L.S.
BRICK BUNGALOW: just North of Lancaster, 3-bedroom, carport, available immediately. Asking $58,000. M.L.S.

Farm Machinery

3-furrow, 3-pt.-hitch plow for sale; also 2-furrow 3-pt.-hitch. Tel. 527-5776. 45-2p

MARTIN Equalizer (manure loading machine), handles liquid to solid manure; 3 years old. Excellent condition, asking $4,000. Tel. 347-3489. 45-3p

TRADE or sell: Will sell or trade for small farm tractor, Int. combine no. 93, SP with pick-up, Int. swather, no. 175, with hay cond. Tel. 347-3014 or 525-2940. 45-2p

18' Butler silo unloader, for parts, $100. Tel. 347-2745. 46-2p

KUBOTA
TRACTORS
G,B,L and M Series,
liquid-cooled diesels.
10 h.p. to 85 h.p.
All models from the garden to the field
LAPLANTE
Farm Supply
Boundary Road Cornwall
932-1575
We're looking for work.
KUBOTA 40-tf

NEW HOLLAND
AUTHORIZED DEALER
MAXVILLE
Farm Machinery Ltd.
USED MACHINERY
1—N.H 488 Haybine
1—Massey 36 Swather
1—N.H. 270 Baler
1—N.H. 273 Baler
1—Kools blower
1—J.D. Blower
1—N.H. 340 Grinder Mixer
1—Owatona Grinder Mixer
1—I.H. 350 Harvester
1—N.H. 707 Harvester
1—N.H 717 Harvester
1—J.D. 34 Harvester
1—Massey Harvester
1—Dion Harvester
1—N.H. Forage Wagon
1—Turnco Forage Wagon
1—550 DT Universal tractor
1—J.D. 710 Tractor
1—I.H. W6 diesel
1—13 ft. Kraus disc.
1—Ford 3-14, plow
1—Massey 43 - 4-14''
1—Case 3-12 plow
1—Massey #74, 4 furrow
1—Konskilde 4 furrow 'S/M'
1—I.H. 530 Spreader
1—I.H. 550 Spreader
1—N.H. 327 Spreader
1—N.H. 328 Spreader
1—N.H. 516 Spreader
2—N.H. 519 Spreader
DION MACHINERIES
SALES SERVICE PARTS
Highland Rd., Maxville
527-2834

MENARD
FARM SUPPLIES LTD
MF Massey Ferguson
NEW TRACTORS
9.9% FINANCING
PLUS BIG DISCOUNTS
USED TRACTORS
1—M.F. 1085 with cab.
1—MF 165
1—I.H. 300 with loader, mower, plow & blade
1—Ford 3000.
1—Case 10 h.p. lawn tractor with mower, blower and front blade
USED MACHINERY
1—Ford plow 3x14''
2—Used balers
2—Woods 48'' rotary cutter
1—Ford plow, 4x14''

We're looking for work.
KUBOTA
PARTS SPECIAL
Tractor Diesel Batteries
$74.95

NEW
1—MF 144 semi-mounted plow
with auto. reset 4x18''
NOV. SPECIAL $6,995

SPECIAL PRICES
Grain Boxes and
10-Ton Wagons
In Stock Now

For Rent
80 h.p. Tractor
DEALER
DION MACHINERIES
Parts - Sales -Service
MENARD
Farm Supplies Ltd.
Andre Seguin, Prop.
Green Valley, Ont.
Tel. 525-2190 or 525-1961
Business Hours
Weekdays-8 a.m. - 5:00 p.m.
Saturdays-9 a.m. - Noon

Rooms - Boarders

BOARDERS wanted: Homemade meals, free laundry and full house privileges. Tel. 525-1199. 45-4p

CLEAN, furnished room to rent, centrally located. References required. Tel. 525-3956. 46-2p

Wanted

BUSH wanted, by pulp and log contractor. Have references. Call collect, 932-9382.43-4p

WANTED: tuxedo with a tail. Tel. 525-3976. 45-4c

WANTED: Bush for logs and shipping purpose. Pay cash. Tel. (613) 933-2421 after 6 p.m. 46-2p

WANTED: cross-country skis for a 5-year-old, preferably with binding to wear snow boots. Tel. 525-3561. 46-1p

URGENTLY
NEEDED
Young man seeking dependable transportation weekdays from Alexandria to Curry Hill Truck Shop. Returning late afternoon. Will share expenses.
CALL: 525-3263
Afternoons or Evenings
46-1p

Work Wanted

JOB wanted: Recently moved to the Glen. I am a qualified service technician with solid experience and management background. Looking for a career in the technical field in the general area. Mobile, tools, immediate. Mike, Tel. 874-2308. 46-1p

Farm Machinery

NH grinder-mixer, no. 358, $6,000, 475 ft. stable cleaner with unit, $3.50 a foot. Tel. 347-3008. 46-3p

ONE 2-furrow Allis Chalmers plow, 3-pt. hitch; one set of 1/2 tracks for smaller tractor. Dalton J. Adams, RR1, Lunenburg, Ont.46-2p

TRACTOR, Zetor 5011, very good condition; plow, Ford 440, good price. Tel. (514) 373-4584 or (613) 347-2794. 46-1p

FRONT-end loader for tractor for sale. Tel. 525-4507. 46-3p

LOUIS LAUZON LTD.
525-1937
164 Kenyon St.
BUTLER
Stave Silo, Butler Silage Unloaders
Conveyors, Cattle Feeders
40-tf

Ford Tractors Equipment
TROTTIER FARM EQUIPMENT LTD.
Hwy. 43, Alexandria
Tel. 525-3120
7 3/4% FINANCING
STILL AVAILABLE
Plus Cash Rebates
or BIG DISCOUNTS
Ask for Details
SPECIAL DEAL
Pressure Washers,
Air Compressors,
Battery Chargers and
Electric Welders
Ask About
Ford Parts Reduction
USED TRACTORS
1—J.D. 420
1—Kubota SOLD 4x4, turf tires
1—Massey 35 with loader
1—Ferguson tractor
1—Massey 165
1—Ford 8-N
1—Ford 9600 Cab (135 h.p.) dual wheels
1—Ford 4000
1—Ford 4610 with 3-furrow (180 hours)
Good Supply of Loader buckets in stock
2—New Idea 1 row cornpickers
2—Used Spreaders (160 bu) approx.

Did you purchase your fall & winter oil supply?
Now two oils does all.
—15W40 Winter & Summer oil
—134 Hydraulic oil for tractor, loader hydraulic, power steering and transmission
With the purchase of 20 litres of oil receive a free hat, while supplies last.
Receive $5.00 discount on BH-4-DLT Battery off the already low price of $157.50 for the month of November only
With each purchase of all Ford parts and oil you may register for a draw to be held December 24, 1985.
EQUIPMENT
Posthole augers
Wagons
Gravity Boxes
NEW IDEA
EQUIPMENT
2-Row Forage Harvesters
EXTRA SPECIAL
DISCOUNTS
on all spreaders
BUSINESS HOURS
8 a.m. to 5:30 p.m.
Sat. 8 a.m. to 12 noon

Work Wanted

WILL babysit children in my home 5 days a week. Tel. 525-3028. 45-2p

I would like to clean driveways; small $3, large $5. Please call 525-3584. 46-3p

Help Wanted

CAPABLE woman to clean house one day a week. Car necessary. Reply to Box M, The Glengarry News Ltd., P.O. Box 10, Alexandria, Ont., K0C 1A0. 45-2p

A CAREER
IN TRUCKING
Transport Drivers Needed. Now is the time to train for your Class 'A' licence. For pre-screening interview and job placement information contact: Merv Orr's, Transport Driving Training, Ottawa — 1-800-265-1260 42-tf

NEW COMPANY
Looking For Sales Persons
(Independent Agents)
To sell lingerie
(Small Investment Necessary)
FOR INTERVIEW
Please Call
525-3966
46-2p

HELP WANTED
OPERATOR
with experience on plain sewing machine wanted. Piece work with guaranteed rate.
Good working conditions.
10 paid holidays a year.
REGAL KNITTING MILLS
113 Main St., Alexandria, Ont.
Tel. 525-2209
44-5c

CONSEIL D'EDUCATION DES COMTES DE Stormont, Dundas & Glengarry COUNTY BOARD OF EDUCATION
Requires Immediately
TEACHER (1.0)
(Developmental Services Class)
at Vincent Massey Public School
Special Education qualification (part 2) with T.T.R. option is required
Telephone applications will be received til 12 noon on Monday, November 18, 1985.
David Hickey
Principal
Vincent Massey Public School
Tel. (613) 932-5673
Art Buckland Chairman — T.R. Leger Director
An Equal Opportunity Employer
46-1c

Services

CARPENTRY: All types of home and farm repairs or renovations. Call Richard Rigby after 5 p.m., Tel. 525-4231. 45-3p

CUSTOM combining services. John Deere combine with 4-row (corn) and 2 gravity grain boxes, $75/hr. Tel. 525-2522. 46-2p

DO you require a ''handyman'' and can't find somebody for that job? I do general renovations, cleanups, repairs, or whatever—a ''Jack of all trades'' can do; also estate or real estate maintenance. Mike, Tel. 874-2308. 46-1p

HALL RENTAL
ANGUS GRAY HALL
Maxville, Ont.
Good dates still available for weddings, receptions & other events
Kitchen facilities provided
Tel.: Maxville,
527-2003 or 527-2066, evenings
40-42tf

VITRERIE
GREEN VALLEY
GLASS LTD.
See the experts for all of your made-to-measure windows and doors. Variety of thermo panes at 1/2 price or less. Ideal for porch, stables, etc.
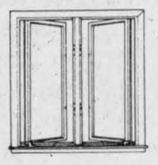
525-2704
40-tf

STATION
TO
STATION
MOBILE DISCOTHEQUE
Weddings, Stags, Parties, Etc.
Music for all occasions
Tel. 874-2255 or 525-1833
Maurice Menard
11-tf

CHECKMATES
Country Rock and Pop Music
Music for all occasions
Telephone:
525-2459
525-1415
938-1946
Jean-Guy St. Denis
Daniel Lalonde
Herve Leferriere
Richard Faubert
46-1p&48-1p

Help Wanted

PART-TIME kitchen help required immediately at Bonnie Glen. Tel. 525-2646. 45-tf

EXPERIENCED industrial home sewers needed. Top piece work rates. Call Elaine, 346-5983, Monkland. 46-3p

Services

SANTA Claus, Nativity costumes, suits for rent. Pierre Costume Shop, Tel. 525-3976.

Bookings For
ST. MARY'S CENTRE
Williamstown
TELEPHONE:
347-3605 or 347-2350
Dances, Receptions, Meetings,
Showers and Group Gatherings
Book Now For Future Events
44-3p

JAKE AT WORK
''Mobile Discotheque''
Weddings - Stags - Parties
525-3999 or 525-1973
Jacques Massie

GUITAR
&
ORGAN
LESSONS
Telephone:
525-1664
45-2p

SKYLARK
MOBILE DISCOTHEQUE
L'ALOUETTE
Weddings, Stags, Parties, etc.
Music for all occasions
Tel. 525-2008
Jean Seguin
40-tf

Help Wanted

Services

CARPENTRY, wallpapering, painting and ceramic tiling; also weekends. Reasonable price. Call Ken at 525-2454. 3-51p

INTERIOR-exterior and roof painting. Experienced. Free estimates. Low rates. Call Raymond Quesnel, Tel. 525-4787. 45-3p

HAWKESBURY
CHIMNEY SWEEPS
Pre-Season Special
$35 for professional cleaning of chimney and pipes
Telephone:
874-2550 or 525-4962
After 6 p.m.
46-1c

SEGUIN
WRECKERS
Used Auto Parts
We also buy cars for parts
Dalhousie Mills
347-3291
40-tf

dude
MOBILE
DISCOTHEQUE
Weddings-Stags-Parties
525-2943
André M. Menard
11-tf

Simpson's
Video Service
Video Taping: Weddings, Birthdays and Special Events, Film Transfers: 8 mm, 16mm and Super 8 Slides with background music.
Wedding in 1986?
Book now to avoid disappointment
938-1589
Cornwall

HELP WANTED
SALES PERSON
Part-time sales help needed for local store. Apply in person at:
Menard Fairway Centre
52 Kenyon St. W.
Alexandria
46-1c

AVON
Turn extra TIME
into extra MONEY for Christmas
Earn a FREE $20 gift
While you become a MONEY MAKER
Telephone:
938-1733 or 938-3315
46-1c

METER READING CONTRACT
Ontario Hydro invites tenders for the reading of energy meters in the Village of L'Orignal and Lancaster, The Town of Vankleek Hill for the period January 1, 1986 to December 31, 1987. Contract will be on a per reading basis. Applicant will provide vehicle for transportation as part of this contract. Information and tender form will be available at the Ontario Hydro Office, Queen St., Vankleek Hill, Ont.
Tenders will close on November 22, 1985 at 4:30 p.m.
The lowest or any tender not necessarily accepted.
D.L. Venutti, P. Eng.
Manager
Vankleek Hill Area
46-2c

COMMUNITY WORKER WANTED
Regarding Family Resource Centre
(CONTRACT POSITION—FULL TIME—5 MONTHS)
QUALIFICATIONS:
A university degree or community college diploma in the Social Sciences or combination of relevant education and experience.
Understanding and knowledge of wife abuse within a larger social framework. Experience in working with Rural Community Groups and a leadership style which encourages a high degree of involvement of volunteers.
Proficiency in negotiating, public speaking and writing proposals. Experience in developing public awareness programs. Familiarity with municipal and provincial funding regulations. Access to a vehicle. Bilingualism an asset.
Send resume by special delivery to the Steering Committee, Family Resource Centre, Box 2000 Winchester, Ontario K0C 2K0, no later than November 29, 1985. 46-1c

SALESPERSON
REQUIRED
For a progressive car dealership
**Looking for that dynamic salesperson*
**Must having pleasing personality*
**Comfortable with people*
**Bilingualism preferred*
**Experience an asset*

**Wants to make above-average income*
**Car supplied*
**Medical plan available* 45-2c
Apply to Brian Carson 527-2007 or 528-4518

MECHANICAL ABILITY?
You may be the person we need to work in our used car department.
Apprentice mechanics training will be offered to the right individual.
This is a great opportunity to join a growing dealership.
Salary to be discussed — Full range of benefits
Driver's licence required.
Apply to Bill Curran:
GLENGARRY FORD MERCURY
Sales Ltd.
Maxville, Ont. 527-2007 or 528-4518
46-2c

CORRESPONDENTS
WANTED
The Glengarry News requires the services of community news correspondents in the following communities: Dalkeith, Martintown, Summerstown, Bainsville.

Correspondents would be expected to provide weekly columns pertaining to the social and news events of their communities.
Those interested in ensuring their community activities are reported in the pages of The Glengarry News are asked to call or write:
The Publisher
The Glengarry News
P.O. Box 10
Alexandria, Ontario
K0C 1A0
525-2020

NOTICE

The Alexandria Small Claims Court has moved from 21 Harrison St. to 111 Park Avenue behind Morris Funeral Parlours on the Lake.

TELEPHONE: 525-1872

46-1p

NOTICE TO CREDITORS

IN THE MATTER OF THE ESTATE OF HORACE BRISEBOIS, LATE OF THE TOWNSHIP OF LOCHIEL, IN THE COUNTY OF GLENGARRY, BUSINESSMAN

TAKE NOTICE that all persons having claims against the Estate of HORACE BRISEBOIS, BUSINESSMAN, who died on or about the 21st day of October, 1985, are hereby required to send full particulars of their claims to the undersigned Solicitor, on or before the 27th day of November, 1985, after which date the Estate will be distributed having regard only to the claims of which notice shall then have been received.

DATED at Alexandria, Ontario this 31st day of October, 1985.

ALICE BRISEBOIS, Executrix, by her Solicitor

Jean Marc Lefebvre, Q.C.
Barrister & Solicitor
39 Main Street North
Alexandria, Ontario
K0C 1A0

45-3c

NOTICE TO CREDITORS

IN THE MATTER OF THE ESTATE OF JOSEPH RAPHAEL ROLLAND RICHARD (DICK) DUBOIS, LATE OF THE TOWN OF SOUTH LANCASTER, ONTARIO, IN THE COUNTY OF GLENGARRY.

TAKE NOTICE that all persons having claims against the estate of Rolland Richard (Dick) Dubois, who died on or about the 23rd day of October, are hereby required to send full particulars of their claims to the undersigned solicitor, on or before the 15th day of December, 1985, after which date the estate will be distributed having regard only to the claims of which notice shall then have been received.

DATED at Lancaster, Ontario this 4th day of November, 1985.

Michel Bourdeau, Executor
P.O. Box 219
Lancaster, Ont.
K0C 1N0

45-3c

ONTARIO GOVERNMENT TENDER

Tenders are invited for the 1986 operation of a firewood concession (supply and sale) at Carillon Provincial Park, 11 miles East of Hawkesbury, Ontario on Highway 417.

Interested parties may obtain tender package by contacting:

Mr. K.E. Green
Cornwall, District
113 Amelia Street
Cornwall, Ont.
K6H 5V7
Telephone: (613) 933-1774 or Zenith 73000

Reference: Tender #C-22-85/86
Closing Date: November 28, 1985.

Ontario — Ministry of Natural Resources
Hon. Vincent G. Kerrio, Minister
Mary Mogford, Deputy Minister

46-1c

NOTICE TO CREDITORS

IN THE MATTER OF THE ESTATE OF ROSE ALDA DUPERRON, LATE OF THE TOWN OF ALEXANDRIA, IN THE COUNTY OF GLENGARRY, WIDOW.

TAKE NOTICE that all persons having claims against the Estate of ROSE ALDA DUPERRON, WIDOW, who died on or about the 9th day of August, 1985, are hereby required to send full particulars of their claims to the undersigned Solicitor, on or before the 20th day of November, 1985, after which date the Estate will be distributed having regard only to the claims of which notice shall then have been received.

DATED at Alexandria, Ontario this 23rd day of October, 1985.

Alexandre Duperron, Administrator by his Solicitor

Jean Marc Lefebvre, Q.C.
Barrister & Solicitor
39 Main Street North
Alexandria, Ontario
K0C 1A0

44-3c

NOTICE TO CREDITORS

IN THE MATTER OF THE ESTATE STEPHEN DENIS O'CONNOR, LATE OF THE TOWN OF ALEXANDRIA, COUNTY OF GLENGARRY, RETIRED MUNICIPAL CLERK-TREASURER, DECEASED.

TAKE NOTICE that all persons having claims against the estate of Stephen Denis O'Connor, who died on or about the 14th day of October, 1985, are hereby required to send full particulars of their claims to the undersigned solicitors, on or before the 4th day of December 1985, after which date the Estate will be distributed having regard only to the claims of which notice shall then have been received.

DATED at Alexandria, Ontario, the 4th day of November 1985.

Macdonald & Aubry
Box 1000
Alexandria, Ontario
K0C 1A0
Solicitors for the Executrix.

45-3c

AUCTION SALE

Browns Auction Centre
South Branch Rd., Cornwall, Ont.

SATURDAY, NOV. 16

10:00 a.m.

Consisting of furniture; antiques; glassware; Christmas decorations; some tools; a number of chairs and other items arriving after press time.

R. BROWN, Auctioneer
Telephone: 932-7925
Snack Bar

46-1c

ESTATE AUCTION SALE

46 Mill Street, Vankleek Hill

SATURDAY, NOV. 16

at 1:00 p.m.

Kelvinator refrigerator approx. 14 cu. ft; Belanger 24'' electric stove; modern kitchen set; odd chairs; 2 televisions; antique radio; chesterfield and chair; small tables; rocking chairs; electric sewing machine; vacuum cleaner; lamps; Electrohome air conditioner; trunks; luggage; beds; bedding appliances; dishes; shed articles; ladders; etc. carpenter tools; 1983 Toyota 1/2 ton truck 5965 km. Sold subject to reserve bid.

TERMS: CASH

Mansel M. Hay, Auctioneer — **Estate William A. Mullin**
Dalkeith, Ont.
Tel. 874-2597-2589

46-1c

ESTATE AUCTION SALE

Located 2 miles north of Avomore, Ont.
and one mile west
Estate of Howard Steele

Saturday, Nov. 16

at 12 noon

Kitchen wood stove; love seat; oil lamps; mirrors; buffalo robe; treadle sewing machine; wooden beds; drop leaf table; pressback chairs; rockers; platform scales; book case; china cabinet; sideboard; 2 wash stands; dog house; copper boiler; trunks; cattle dehorners; wall cupboard; new gas barbecue; bikes; odd chairs; kitchen table; some tools; push mower; plus other small items. Most items sold inside.

Not responsible for accidents
TERMS—CASH

Blair Auction Service
Murray Blair, Auctioneer
Avonmore, Ontario — **(613) 346-5568**

Villeneuve critical of first budget

QUEEN'S PARK
Noble Villeneuve

On Wednesday, October 30, I attended the Ministry of Agriculture and Foods Look Ahead conference held at the Ramada Renaissance in Toronto.

This meeting was well attended and certainly made the point that agriculture is in some economic difficulty and that both governments and the public have to realize that both food and food producers cannot be taken for granted.

Elaine and I attended the Annual Nor'Westers Beaver Club of Glengarry Fall Dinner and wintering preparations at Williamstown on Friday, November 1. This was, as always, a most enjoyable and colorful dinner and wintering ceremonies. Congratulations to all of those who came dressed in their Nor'Westers regalia.

Congratulations also to the Glengarry Holstein Club which recently celebrated its 50th anniversary. Also, congratulations to all of those who received special production awards at the annual Holstein banquet.

Remembrance Day ceremonies were held throughout the riding. We take our freedom for granted. Let us not forget those who paid the supreme sacrifice to ensure the freedom we all enjoy.

LIBERAL BUDGET

Tax increases and changes in government bookkeeping are the highlights of the Peterson government's first budget.

The message the budget contains is quite simple, and says much about the new government's capability to manage. Last year, with an economy still emerging from the recession, and with no tax increases, the former PC government reduced the deficit by $648 million. The new government, with a $700 million tax increase for next year, will increase the deficit by $511 million in 1985-86.

We will all have to bear the burden of these increased taxes in many ways.

While low-income Ontarians will not pay more in taxes, their chances of earning more money will be reduced. Increases in corporate income tax will mean that employers will have less money for salaries, marketing or capital improvements. According to the government's own figures, 152,000 new jobs in Ontario for 1985 will drop to only 108,000 new jobs for the province in 1986.

The new government has failed to learn the lessons of previous Liberal administrations in Ottawa and, in fact, seems to be repeating mistakes.

The Liberal budget forecasts real economic growth of only 2.4 per cent for next year (compared to 6.5 per cent last year under the former government). As already mentioned, the Liberals say growth in new jobs will also be down. Given these conditions, common sense would indicate that the worst action a government could take would be to raise personal and corporate income taxes. These tax increases will mean less money to spend on goods and therefore less money for our businesses and factories.

Those same factories will not need new people and will find it harder to increase pay. Higher corporate taxes simply make the situation worse.

Tile drainage debentures are essentially unchanged over previous years.

Virtually the entire increase in the agriculture budget is taken up by the already-announced Ontario Family Farm Interest Rate Reduction Program ($50 million) and Ontario's share of the National Tripartite Stabilization Program ($20 million) which was a commitment of the former PC government.

The only new program for agriculture was a $6 million fund to pay farmers to leave agriculture, virtually an admission on the government's part that it has no new ideas.

But there is an interesting puzzle. Spending for agriculture, according to budget figures, is up $70 million. The three programs announced in the budget total $76 million. Clearly then, it means that some $ 6 million, at least, will be lost from existing programs.

The actual amount will likely be more. The cost of programs such as the Farm Tax Rebate increases with other forms of taxation: therefore, each year the program requires more. To keep up programs such as this, other program budgets will have to be sacrificed to cover these cost increases. The budget failed to mention what would be cut.

Under the new government, agricultural programs have already been cut. Earlier this summer the BILD program, which provided $11.6 million per year to agriculture was cancelled putting an end to storage and processing grants to the food industry.

It now seems the budget will see other programs cut or diminished.

The bottom line of this budget is that all Ontarians will pay more. What is not clear is what we'll get in return.

GLEN 300 CLUB
$10 Winners

Friday, September 27
#165—Jacques Trottier, Green Valley
44 Bob Leroux, Alexandria
#143 DJ & Johanne McDonald, Glen

Friday, October 4
10 Mrs. P. St. Laurent, New Brunswick
#205 Rheal Diotte, Glen
94 Henri Brabant, Glen

Friday, October 11
#211 Guy Lalonde, Alexandria
#139 Mary McIntee, Glen
#120 Aline Menard, Alexandria

Friday, October 18
#122 Rita Doré, Alexandria
48 Mr. & Mrs. Rejean Poirier, Lachine
#252 Henri Menard, Glen

Friday, October 25
70 Marguerite Proulx, Alexandria
45Daniel Poirier, Glen
#219 Ida Beriault, Glen

Sunday, October 27
$100.
#110 Mr. Donat Titley, Glen
$200.
89 Chris Seymour, Kingston
$300.
#199 Gordon Hagen, Glen

Winner of Basket of Wine & Groceries
Mr. Marcel Lamarche, Alexandria

The parishioners and Father Romeo Major have but one word to say to all those who contributed to the tremendous success of this parish supper at Glen Robertson.

THANKS!

46-1c

TENDERS

Wanted for snow removal at Brown Shoe Company, 173 Kenyon Street, Alexandria for winter '85-'86.

Sealed bids accepted until
November 20 at 4 p.m.

Lowest bid not necessarily accepted.

45-2c

M.G. AUCTION HALL

We are open Monday to Friday to receive your articles of any kind on consignment.

TELEPHONE: 346-5768

or come directly to M.G. Antiques, Hwy. 138, Monkland, Ont. Next auction, Saturday, November 23 at 11 a.m. Also we buy and sell antiques, good used furniture, tools and knick-knacks

46-1p

AUCTION SALE

To be held at Anglican Church Hall, Vankleek Hill

SATURDAY, NOV. 23

At 10:30 a.m.

Modern buffet, round extension table and 6 matching chairs; odd chairs; chesterfield and chair; coffee table; stereo radio AM/FM; 20'' color television; TV stand; double antenna and 30 ft. tower with booster; Gibson 30'' electric stove; Roy refrigerator; 3 double beds; dressers; chests of drawers; dishes; salad sets; stainless steel items; pots and pans; Speed Queen washer and dryer; round barrel table; filing cabinets; adding machines; propane lanterns; tapestry; some restaurant equipment; crockery set; antique pump organ; 1976 Pontiac stationwagon (new motor); miscellaneous items.

TERMS CASH

Mansel M. Hay, Auctioneer — **Marcel Quesnel, Proprietor**
Dalkeith, Ont. — **Vankleek Hill**
874-2597-2589

46-1c

AUCTION SALE

COMPLETE CONTENTS OF
CORONET CAMERA SHOP & SCOTTISH IMPORTS
Located at Maxville, Ontario inside Sports Complex
Viewing at 10 a.m.

Saturday, Nov. 23

at 12 noon

Large collection of antique cameras; new cameras; used cameras; reconditioned cameras; portable phones; radios; singer sewing machines; Maxville souvenir spoons; leather camera bags; all kinds of camera lenses; 3 vacuums; camera repair manuals; all kinds of camera lights; special camera for passport photos; rings; Scottish pins; Scottish plaques; Ballerina slippers; chanters; reeds; bagpipe bags; drum straps; movie cameras; movie screens; velvet material; leather and suede sporrans; new table saw; binoculars; picture folders; developing equipment; bolts of material; enlarging equipment; show cases with sliding glass doors; tables; counters; small show cases; shelving; plus other small camera equipment.

All items sold to the highest bidder
TERMS—CASH

46-2c

Blair Auction Service
Murray Blair, Auctioneer
Avonmore, Ontario — **(613) 346-5568**

For professional personalized assistance with your insurance needs call

MASSON
INSURANCE BROKERS LIMITED
8 St. George St. West — **525-1836**

INSURANCE BROKERS ASSOCIATION ONTARIO

There's More To Insurance Than Just a Policy

40-tf

CONSEIL D'ÉDUCATION DES COMTÉS DE
Stormont, Dundas & Glengarry
COUNTY BOARD OF EDUCATION

902 2e Rue ouest / Second Street West
Cornwall (Ontario)
K6H 5S6
(613) 933-6990

VOCATIONAL REVIEW PUBLIC MEETINGS

Parents, students and the public are invited to attend a meeting on the review of technical and business courses that are now offered in our secondary schools.

The purpose of the meeting is to inform the audience about the review process and to obtain reactions to future directions for vocational studies in Stormont, Dundas and Glengarry.

The invitation to attend is also extended to industry and the business community.

MEETINGS

1. Monday	November 18	7:30 p.m.	Seaway District High School
2. Monday	November 25	7:30 p.m.	North Dundas District High School
3. Tuesday	December 3	7:30 p.m.	Glengarry District High School (French & English)
4. Monday	December 9	7:30 p.m.	Cornwall Collegiate & Vocational School (English)
5. Wednesday	December 11	7:30 p.m.	Ecole secondaire La Citadelle (French)

Art Buckland
Chairman of the Board

T.R. Léger
Director of Education
and
Secretary of the Board

46-1c

PUBLIC MEETING CONCERNING PROPOSED OFFICIAL PLAN AND ZONING BY-LAW AMENDMENTS

TAKE NOTICE that the Council of the Corporation of the Township of Lochiel will hold a public meeting on December 10, 1985 at 10:30 a.m. at the Township Municipal Building (Lochiel), to consider a proposed official plan amendment and a zoning by-law amendment under Section 17 and 34 of The Planning Act.

The proposed OFFICIAL PLAN AMENDMENT would change the designation of approximately 3,775 square metres of land from ''Agriculture-restricted'' to ''Industrial-Special''. The lands are located in McCrimmon, Part Lot 38, Concession 8, in the Township of Lochiel (as shown below). The proposed offical plan amendment is intended to permit utilization of the proposed property for a ''cedar oil extraction operation.''

The proposed ZONING BY-LAW AMENDMENT would change the zone category of the same parcel of land (as shown below) from ''RURAL (RU)'' to ''Industrial-Special Exception (M-1)''. The proposed rezoning would allow development of the property for Industrial purposes subject to the ''Requirements'' of the ''M'' zone and this By-law Amendment.

ANY PERSON may attend the public meeting and/or make written or verbal representation either in support of or in opposition to the proposed official plan and/or zoning by-law amendment(s).

ADDITIONAL INFORMATION relating to the proposed amendments is available for inspection at my office during regular office hours.

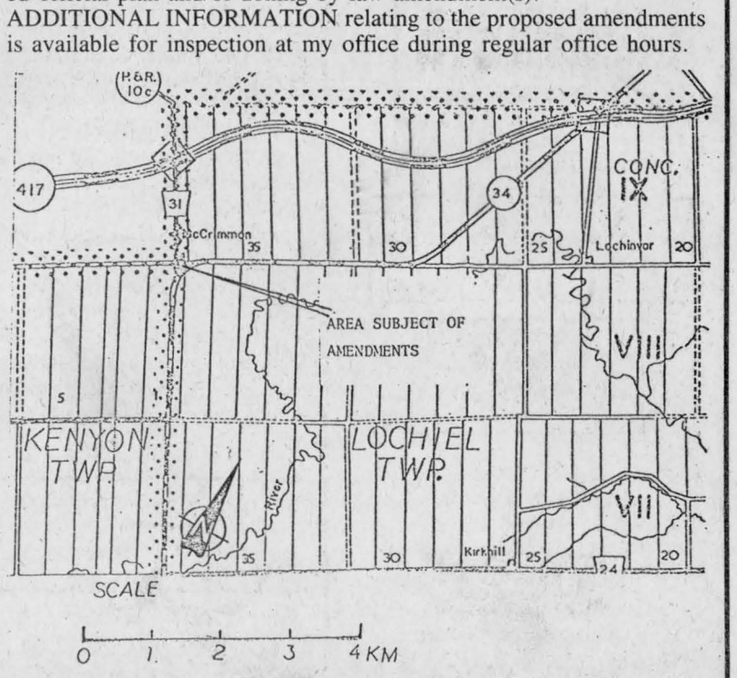

DATED at the Township of Lochiel this 7th day of November, 1985.

Mr. R.M. Charbonneau
Clerk Treasurer A.M.C.T. (A)
Township of Lochiel
R.R.#1
Alexandria, Ontario
K0C 1A0
Telephone: 525-3283

AULD LANG SYNE

TEN YEARS AGO
Thursday, November 13, 1975

The contract for the new arena, library and hall to be built in Alexandria has been awarded to Admiral Engineering and Construction Ltd., Ottawa, at a cost of $912,210.—Lillian and Leona Campbell, daughters of Mr. and Mrs. Donald C. Campbell of McCrimmon were successful in receiving their Registered Nurse degrees at St. Lawrence College faculty of Health Sciences, Cornwall campus.—Wayne Harold Stimson received his Bachelor of Arts degree at the University of Ottawa at fall convocation.—Lancaster water and sewer services costing $2,600,000 are in the works for Lancaster Village. Contracts have been let by the Ontario Ministry of the Environment and ground will be broken on one contract next week.—Anne MacDonald of Alexandria was among recent graduates who received her Bachelor of Arts degree with a major in English from Carleton University.

TWENTY YEARS AGO
Thursday, November 11, 1965

A native of Greenfield, Father Joseph Alastair MacDonald was ordained a priest at Toronto, Oct. 23. He is in the Capuchin branch of the Franciscan Order.—Alexandria will have three liquor lounges in operation this weekend when the Starlite Lounge in the Alexandria Hotel and the Glengarry Lounge at the Atlantic, are opened.—Louise Leger, 11, Green Valley, was crushed by a tractor at her home, Saturday. She is reported recovering.—Charles E. Lalonde is adding to his Lalonde's General Store and will have a self-service grocery.—The home of Gerald Lalonde, near Martintown, was destroyed by fire on Monday.

THIRTY YEARS AGO
Thursday, November 10, 1955

John Stang, 22, of Green Valley suffered a broken neck last week while swimming in the YMCA pool in Verdun. He is a patient in Herbert Reddy Memorial Hospital.—Royce MacGillivray, a graduate of the High School this year is winner of the third Carter Scholarship in the United Counties. His awards this year now total $1,140.—Dibblee Construction Co. will have two pavers at work today in an effort to complete the laying of hot mix on the stretch of Highway 34 between McCrimmon and Hawkesbury.—Sgmn. Hubert LeVoguer has returned to his home in Moose Creek after two years in Germany.

FORTY YEARS AGO
Friday, November 9, 1945

While unloading logs at the Lacombe sawmill, station, late Saturday, Harvey Lacombe was struck by a falling log. He suffered three cracked ribs and a dislocated knee.—Angus H. McDonell, who has operated a barbershop in Ottawa for the past 14 years, has been appointed agent for the Prudential Assurance Co.—Mr. and Mrs. Donald Kippen and family, Greenfield, have moved to Maxville.—Alex Urquhart and family, Kirk Hill, moved this week to the farm recently purchased from J. W. N. MacLeod.—Mr. and Mrs. Victor Levac are now occupying their newly erected bungalow on Sinclair Street.

FIFTY YEARS AGO
Friday, November 8, 1935

Smillie and MacDiarmid's new store at Maxville opened this week. Replacing the one destroyed by fire recently, it is a credit to owner and town. D. N. Dwyer, flour and feed dealer at Maxville, has decided to retire and he will remain in Maxville.—On November 2 representatives of the MacLeod family in north Glengarry met at Dunvegan when it was decided to hold a gathering of all the MacLeods to the first generation on July 1st next year. John D. MacLeod, Toronto, was named president.—Duncan McKinnon, Glen Norman, left for White River, Ont., while Edward and Raoul Montpetit of Glen Norman, have gone to Northern Ontario.—William and Herbert McKillican, Charles Munro and Wilmer McKercher of Maxville motored to Guelph on Wednesday, to spend a week.

SIXTY YEARS AGO
Friday, November 13, 1925

The formal opening of the Chisholm Memorial Monastery took place here on Armistice Day. His Grace Archbishop Spratt of Kingston and Bishop Couturier were present at the Solemn Mass sung in the Cathedral at 10:30 after which the Bishop carried the Blessed Sacrament in procession to the Monastery. A large number visited the Monastery before 4 p.m., when the cloister came into force.—Donald E. McPhee of the Royal Bank, Crysler, was with relatives here for the holiday.—Aldema, 5-year-old son of Mr. and Mrs. Andrew Laparle, Island Survey, was instantly killed, here Friday afternoon when accidentally run over by a car on Main Street.—John L. Grant of Apple Hill, left Monday to join the Munro Hunt Club at Flower Station.—Home for the holiday were Misses Alda Crewson and Helen Hope of Cornwall Business College; Doris Belcher of Ottawa Normal School and Nora McRae who is taking a business course in Ottawa.—Two young Holstein bulls from the Mount Victoria Farms, Hudson Heights, have come to Glengarry. E. L. D. McMillan, Laggan, secured Montvic Baron Walker while J. D. McMaster, Laggan, bought Montvic King Plus.

SEVENTY YEARS AGO
Friday, November 12, 1915

On Monday evening a farewell dance was tendered two young townsmen, A. Gordon Macdonald and Alex Neil McMillan who left this week for overseas service. Gordon left Wednesday for Toronto where he joins the Army Service Corps.—The annual St. Andrew's Ball has been postponed because of the fact some 75 soldiers are to arrive next week for billetting in the Armouries. The 59th Battalion left Barriefield Camp Tuesday, and is temporarily billetted in the Kingston Armouries.—Alfred Guay of Alexandria, is again employed at Maxville with the James Ferguson Co., which is enlarging its plant.—W. N. Campbell of McGill University, spent the weekend with his parents, Mr. and Mrs. J. C. Campbell.—Rory McKenzie, 22-9th Kenyon, yesterday disposed of his 150-acre farm to S. Fortier of St. Isidore.—On Thursday next, Nov. 18, Bishop Macdonell will bless the corner stone of the new church at Glen Robertson.—Piper Donald Stewart of Dunvegan, has rented his farm and moved to Maxville where he purchased a home.—Henry Leitch, formerly of Maxville, has enlisted with the Engineer Corps at Ottawa.

SEVENTY-FIVE YEARS AGO
Friday, November 11, 1910

At a meeting of the Maxville town council, on Monday evening a petition signed by 157 ratepayers, asking the board defer the question of local option by bylaw to the people, was duly presented.—Mr. and Mrs. J. R. McLachlan, Lancaster, have returned from their honeymoon trip.—Sandy Munro and Hugh D. Munro, Apple Hill, who were up near Sharbot Lake on a hunting expedition returned on Saturday, both having a deer.—The Highland Society of Glengarry has lately received a consignment of Gaelic books from old Scotia.—E. H. Stimson transacted business in Vankleek Hill, the early part of the week.

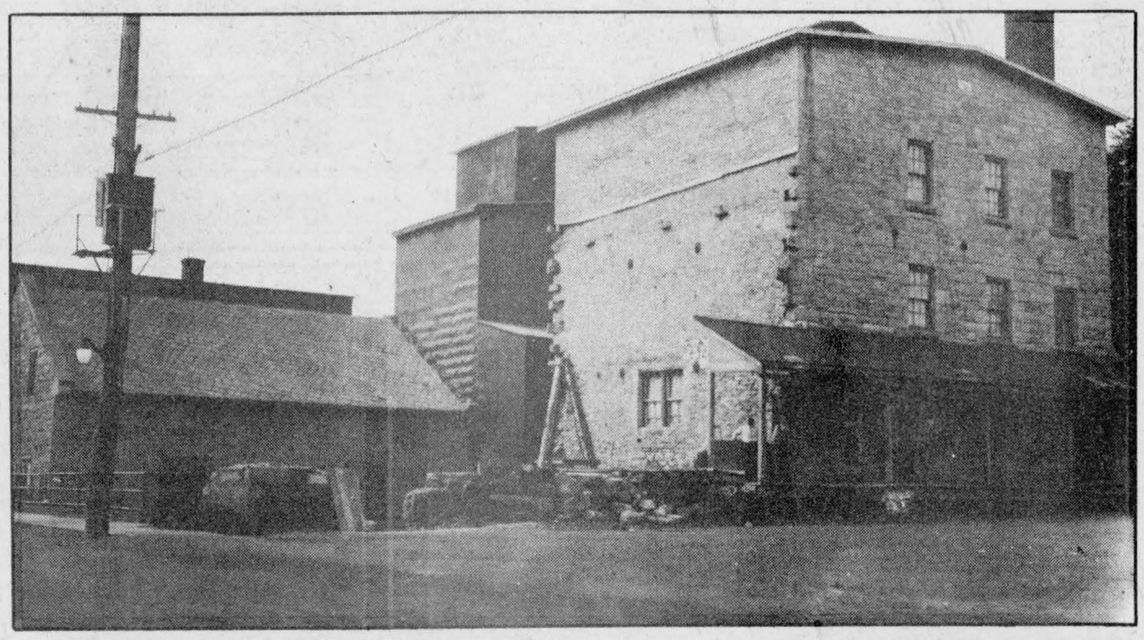

HOLE FILLED 50 YEARS AGO—One of Alexandria's worst eyesores, the ruins of the old mill on the southeast corner of the Mill Square, was improved in May 1935 when D. E. Markson put a wooden cap over the river and installed a service station thereon. It lasted five years, until the Graham Creamery announced plans in 1940 to erect a three - storey building on the site. It housed the creamery and the Hub restaurant, now the Priest's Mill restaurant. Randy Picher brought in the old picture.

Our Classifieds Work For You

St. Alexander's Parish will be celebrating

Pioneer Day

on

Sunday, November 17

Mass 10:30 a.m. at St. Alexander's Church
Dinner 12:30 at St. Paul's Hall Dalkeith
Tickets: $6.00 each
Former and present parishioners welcome
Tickets available from

Mrs. Raymond Quesnel	525-3415
Pierre Boivin	525-3019
Rev. Raymond Dumoulin	874-2149

46-1c

EMPLOYERS... ask your insurance agent about a Blue C.H.I.P employee benefit package.

- health benefits package specifically for small business
- easy administration with one ID certificate & one monthly payment.



Or contact:
Nancy Primeau
275 Slater Street
Suite 1504
Ottawa, Ontario K1P 5H9
☎ (613) 233-5318

BLUE CROSS

5220-2U

making your money work

TRUST COMPANY GUARANTEED INVESTMENT CERTIFICATES

11.125% 5 Year Annual G.I.C. or R.R.S.P.

9.50% 1 YEAR ANNUAL	10.25% 2 YEAR ANNUAL	10.55% 3 YEAR ANNUAL

PERCENTAGE	1 YEAR	2 YEAR	3 YEAR	4 YEAR	5 YEAR
ANNUAL	9.50%	10.25%	10.55%	10.75%	11.125%
SEMI-ANNUAL	9.25%	10.00%	10.30%	10.50%	10.875%
MONTHLY	9.00%	9.75%	10.30%	10.25%	10.625%
RRSP	9.25%	10.00%	10.50%	10.75%	11.125%

NO HANDLING CHARGES
RATES SUBJECT TO CHANGE

TRANSFER YOUR EXISTING RRSP WHILE RATES ARE HIGH

GIFFORD ASSOCIATES SERVING OTTAWA REGION OVER 30 YRS.
504 PITT STREET CALL 937-0118 DOREEN HEBERT

The Clansmen Shop



Specializing in Quality Imported Gifts from Scotland and Ireland
Ladies'

KILTS

In a wide range of Tartans





Pottery and Crystal

Sweaters and Cardigans

Clan Crests, Jewellery, Coats of Arms and traditional Scottish Jewellery



100% PURE WOOL BLANKETS

Crabtree & Evelyn®
See Our Full Line of
Imported Jams, Jellies Biscuits, Chutneys, Sauces, Soaps, etc.

Your Favorite Artists on Albums and Cassettes— A Great Gift Idea

109 Pitt St., Mall Cornwall 937-0475

BFGoodrich



ARE YOU READY?

TRAILMAKER™ Steel Belted Radial	TRAILMAKER™ Belted	TRAILMAKER™ Poly 78
• Available in black or white side wall styling • Ideal snow radial for front wheel drive cars	• Deep biting tread design • Ideal snow tire for full-size car or pick-up	• Aggressive open tread design • Economically priced for mid-size cars
145R13 BLK	P225/75B15 W/W	A78x13 W/W
$59.57	$69.95	$44.59

All prices include installation, balancing, and new valves

GUINDON TIRE SERVICE
Apple Hill, 527-2844 or Cornwall, 1300 Pitt St., 933-6761
CALL TOLL FREE 1-(800)-267-7191

WE GUARANTEE YOU THE BEST PRICE ON ANY SEIKO WATCH WE HAVE IN STOCK.

(If you find a better price elsewhere,we'll beat it!)

The time is right for you to own a quality Seiko watch, affordably priced at Ford's. We have a large selection of styles for men and women, all with the same reliable quartz movement. We think our prices are the best in town, but if you can find a better price, let us know and we'll beat it — now that's a deal too good to miss! We've shown you just two styles here, come in and see all the rest for yourself.



NOW OPEN til 9 P.M. FRIDAYS UNTIL CHRISTMAS

Celebrating our "Golden" Anniversary

FORD'S JEWELLERS LIMITED
155 The Pitt Street Promenade
933-2921

BUSINESS AND PROFESSIONAL DIRECTORY

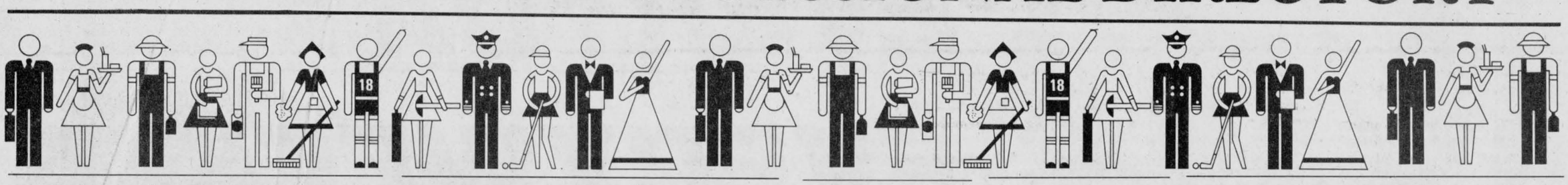

Accounting/Bookkeeping

CORNWALL MORRISBURG

BLAKELY, CRAIG, VISCOUNT & CO.
CHARTERED ACCOUNTANTS

1343 Rosemount Ave. P.O. Box 789 Cornwall, Ontario K0H 5S7 613-932-3610

Fifth Street P.O. Box 27 Morrisburg, Ontario K0C 1X0 613-543-2981

Carpets

DISCOUNT CARPET SALES
421 Fourth St. W.—938-0735—Cornwall

Stock of over 8,000 sq.M. to choose from
A-1 lines, remnants & discontinued lines
Floorings
Also lines of Sub Grade Carpet & Flooring at Special Reduced Prices
COMPARE and BUY

STORE HOURS:
MONDAY - THURSDAY, 9 a.m. to 6 p.m.
FRIDAY, 9 a.m. - 9 p.m.
SAT. (Sept. 1-May 31), 9 a.m. - 5 p.m.
Art Buchanan

Taxi

MAINWAY ESSO CENTRE
Open 7 a.m. to 1 a.m.
Free Car Wash with Fill-up
MAINWAY TAXI
Open Daily
6 a.m. to 1 a.m.
Call 525-2696
If busy 525-2913

Limousine Service

TAYLOR DRIVE-U SERVICE
Limousine Service to Montreal, Dorval and Ottawa International Airports
347-3033

Sandblasting

J.P. MOBILE SANDBLASTING
Sandblasting of all kinds
Metal - Wood - Brick - Stone - Logs - Etc.
Concrete Swimming pools, spray painting
For Estimates Call 525-2368
Make it last "Sandblast"
Prop., J.P. Castonguay & Sons
Hwy. 43, Alexandria

Electricians

THIS SPACE CAN BE YOURS
13—WEEKS
$65

STAN COLEMAN ELECTRIC LTD.
Commercial—Residential
Industrial
No job too small
Free Estimates
11 Years of Experience
840 Briar Hill Avenue
933-2655

Appliance Repairs



APPLIANCE REPAIRS
BRUCE PICHER
Alexandria & Area
525-3463
205 Dominion St.
Dishwasher Repairs Now Available - Parts Dryer Belts, Elements, etc.

Automotive

NORTH END GARAGE
Muffler Shop
Lifetime Muffler Guarantee
Wheel Alignment and Brakes
Superior Propane Refill Station
Open Mon. - Fri. till 9 p.m.; Sat. to 6 p.m.
344 Main St. N. (at the tracks) 525-1732

Are you having RADIATOR PROBLEMS?



Air Conditioning & Refrigeration
MR. RADIATOR
Laurent Ladouceur, Prop.
Tel. 525-3752

Ryax Holdings Inc.
John Ryan, Proprietor
We reconstruct Alternators and Starters for all makes of vehicles, also imported makes, Commercial, Industrial and Agricultural Vehicles
24-Hours Service for Industry and Agriculture
WHOLESALE AND RETAIL DEALERS
60 Main St. S. Alexandria 525-1123

RALPH'S
Automatic Transmission Specialist



Transmission Tune-ups
Transmission Oil Coolers
and General Repairs
R.R. 1 Dalkeith, Ont. (613) 525-3194
2 miles North of McCrimmon & Lochinvar Rd.

Clocks



R. Baier
(613) 674-2046
Lock Forest Clock Shop
MASTER CLOCK MAKER
Repair and Restoration of Fine Clocks and Antique Timepieces
R.R. 1, St. Anne de Prescott, Ont. K0B 1M0



VERTICAL BLINDS
Custom Made
Also carpeting, flooring, tiles, ceramics, wallpaper, draperies and much more
Tapis
RICHARD RANGER
Carpets Inc.
360 Main St. South Alexandria 525-2836

Construction

General Contractor



CARMEL SABOURIN
525-1231
after 5 p.m.
51 Bishop St., Alex.

Remi Elie
Bricklayer
20 years of experience
Brick - Stone
Fireplaces Built
Tel. 347-3763

MIKE FONTAINE
Renovation and Construction Ltd.
Roofing, Siding, Additions
Interior Remodelling and Design our Specialty
Kitchens, Family Rooms, Bathrooms, Fireplaces, etc.
Free Estimates 931-1820

Electrical Repairs

ADRIEN MENARD ELECTRIC INC.
ELECTRIC MOTOR REPAIRS



11 Mill Square, Tel. 525-2173
- Service of water pumps and installation
- Repair of Sunbeam cow clippers
- Sales of Jacuzzie and Beatty jet pumps (Repair all makes of water pumps)

Furnaces

AUBIN'S HOME COMFORT
Repairs to all Makes of Oil Furnaces
13 years experience
Free Efficiency Tests
525-4896
R.R.2 Green Valley

Funeral Homes

McArthur Bros. & MacNeil Ltd.
FUNERAL HOMES
Funeral Directors
Donald W. Derry
Brent Trudell
William MacDonald
Member of NSM - OFSA & ODFSA
932-6300
428 2nd St. E. Cornwall **Oak Street Lancaster**

Insurance



Shannon E. Levert
operating as
McDONELL—LEVERT
INSURANCE BROKERS
All types of insurance
156 Bishop St. N.
Alexandria
(across from Carnation)
525-1200

THIS SPACE
Can Be
YOURS
13 Weeks - $130

Land Surveyors

HAZEN MELDRUM LIMITED
ONTARIO LAND SURVEYORS

Cornwall Office
Hazen Meidrum
N.S.L.S., O.L.S.
Tel. 932-8124

Winchester Office
W.J. Johnson
O.L.S.
Tel. 774-2414

Lumber



WHITE PINE LUMBER
Ken Alexander, R.R.1 Alexandria
525-3040

Dressed Pine Boards for shelving, flooring, wall panelling, wainscotting, board and batten bevel siding
MOULDINGS:
Crown, Panel, Cove, Wide Window Casing Baseboard, Rosettes (In Old Style Pattern)
Doors in Pine - Cedar

Repairs

Leather Garments
Coats, Jackets, Pants, Hats, Caps, Etc.
also repairs
and made to measure
BROTHER
Knitting & Sewing Machines
Also Yarn
347-2213

Rest Homes

MRS. HELGA'S
Senior Citizens' Home
576 Main St., S., Alex.
Fully Licensed
24-Hour Care
Pleasant, Relaxing Atmosphere
Good Food Plus Many Extras
Good References
Tel. 525-2211

– RESIDENCE FOR SENIOR CITIZENS –

Martintown Domiciliary Lodge
P.O. BOX 70
MARTINTOWN, ONTARIO
K0C 1S0

Carole Lafrance
BUS. 528-4706
RES. 938-3108

STRESS MANAGEMENT
Through Exercise and Diet
Prevent illness using Relaxation and Controlled Respiration Techniques
I Will Visit Your Home
Call Mrs. Maria Francini
874-2417

Sanitation

C-WAY SANITATION REG'D.
24-hr. pumping service
Septic & Holding Tanks
Reasonable Rates
Contact:
Robert (Bob) Kirkey
Carl Ault



938-2708

Renovations

A.D. Renovations
Renovations
Siding - Roofing
I will install windows, doors, drywall with finished joints
Garages & Sheds Built
Andre Dumont
525-2910

Saw Mills

PORTABLE SAWMILL
Custom Cutting
Prop. Perry Ryner
RR2 Apple Hill
527-5253

Tack Shop



MRS. CATHERINE B. MILLER
PROPRIETOR
The Horseman Shop
COMPLETE OUTFITTERS FOR HORSE AND RIDER
R.R.1, Williamstown, Ontario Telephone (613) 931-1883

Uniform Shop

Boutique Ve-Nique
Large selection of
Men's & Women's
Uniforms
Dresses, pant suits
also maternity
Size 3 to 24 1/2 in beautiful pastels
Hwy. 34 South Alexandria 525-3645

Water

COMFORT
WATER TREATMENT
- Softeners
- Filters
- Distillation
- Free Water Analysis

525-3877
GERALD OUELLETTE
33 Main St. Alexandria

Robert's Rental Service
Water Cooler
Specials Now On!
For a limited time only
Water Coolers may be rented until water problem is over in Alexandria region
Free Trial Offer
Call 525-2807



Wood Heat



THE SUNWORKS
RENEWABLE ENERGY CENTRE
Come See us for all your wood heating needs!
Richard Kerr
257 William Hawkesbury
Dalkeith 874-2293
632-0456

IGA

EVERYDAY EVERYWEEK warehouse prices

APPLE JUICE
FROM CONCENTRATE
GRANNY SMITH, 1.36 L JAR
.89

ASSORTED PASTA
SPAGHETTI, SPAGHETTINI OR
READY CUT MACARONI, CATELLI
1 kg PKG.
.89

FISH & CHIPS
FROZEN, HADDOCK
HIGH LINER, 454 g BOX
1.99

INSTANT COFFEE
NESCAFE OR MAXWELL HOUSE
227 g JAR
4.39

SPAGHETTI SAUCE
TOMATO
CATELLI, 796 mL TIN
1.19

PAPER TOWELS
WHITE OR MOTIF BEIGE, TWO PLY
WHITE SWAN, 2 ROLL PKG.
.89

GRANOLA BARS
ASSORTED VARIETIES, CHEWY
QUAKER, 225 g PKG.
1.89

SOFT MARGARINE
100% VEGETABLE OIL
CHEFMASTER, 454 g BOWL
.69

POWDERED DETERGENT
SUNLIGHT
6 L BOX
3.49

SOUP
ASSORTED VARIETIES
HABITANT
796 mL TIN
.89

SODA BISCUITS
PREMIUM PLUS, SALTED OR UNSALTED
CHRISTIE, 450 g PKG.
1.39

FABRIC SOFTENER
REGULAR OR UNSCENTED
BOUNCE, BOX OF 20
1.89

PRICES EFFECTIVE UNTIL CLOSING SATURDAY, NOVEMBER 16, 1985. WE RESERVE THE RIGHT TO LIMIT QUANTITIES.