Inside

Alexandria asks province for 100 lots – Page 3

New home for BDO opens Friday – Page 6

Rebels win 5-2 in Gananoque – Page 13

The Glengarry News

VOL. 106 NO. 2 ALEXANDRIA, ONTARIO, WEDNESDAY, JANUARY 15, 1997 Single Copy 80¢ (G.S.T. included)

Town votes on casino question March 11

Council puts Feb. 3 deadline for yes side to put up $7,000 for expenses or vote's called off

By Lynn McCuaig
***News* editor**

Alexandria residents will go back to the polls on March 11 to decide if they want a casino in town or not.

Town council agreed on the date at its meeting Monday after discovering it no longer needs approval from the Ontario Municipal Board to hold the vote.

The only stipulation to passing a referendum by-law asking "are you in favor of a government operated casino in the town of Alexandria" is that the vote must be held within 60 days.

The March 11 date was as close as council could come to 60 days without holding the vote on a council meeting night or having it too close to the weekend.

Council also passed another resolution saying it wants the expenses for the referendum paid in advance.

The town is demanding $7,000 by Feb. 3 or the vote is called off. Any surplus will be given back to the proponents after the vote is over.

"It's very easy to give money back and reduce our risk," said Councillor Archie McDougall.

Last time, the town was reimbursed, but not after it had paid out precious tax dollars on the referendum.

And, in the last vote, the town only asked for $5,000 when the real cost for the vote added up to just under $5,500. Council hasn't asked the yes side for the extra $500.

"This time around, I will not order the material (in advance of payment) because that's $200 bucks right there," said Clerk Leo Poirier.

Deputy Reeve John Hope was worried about getting reimbursed at all.

"What's the guarantee you're going to get that if it fails," he said.

Poirier said that in second vote, he doesn't have an official contact person backing it.

Council asked the last referendum's backer, Ernie Sauer, where the money will come from.

"It will come from us I guess," he said at the meeting.

"You (council) hold the cards in your hands, do we get a date tonight?" said Sauer.

The vote was met with little opposition from council members.

(Continued on page 2)

Horvath appeals murder conviction

By Todd Lihou
***News* reporter**

Convicted killer Jason Horvath is appealing his second degree murder conviction.

In an 11-page fax to *The News*, Horvath's lawyer Lawrence Greenspon outlined what he claimed were 27 errors made by trial judge Colin McKinnon during the seven-week trial.

Horvath was convicted of second degree murder in the brutal slaying of Alexandria resident Gerald Cuerrier, 54, in March 1994.

The appeal was filed Jan. 8.

Greenspon said Horvath has been holding up well while waiting for the appeal process to get rolling.

Horvath is currently being held in Cornwall jail.

"He's hopeful, but to his credit he's not unrealistic," said Greenspon of Horvath. "I've already told him nothing is definite. He's not diluting himself, thinking 'Hey, I might get off.' I haven't let him get to that point."

Horvath's family on the other hand, is feeling the affects of a long murder trial.

Greenspon has discussed the financial implications an appeal would incur, including the added stress it will place on Atilla and Jeannie Horvath - Jason's parents.

"I wouldn't say they are confident, but they are hopeful," said Greenspon, who added the family is understandably concerned about their son's future in an institution. "Jason is looking at a major part of his life in prison."

In the 11-page fax Greenspon outlined several errors he claimed were made by McKinnon, including allowing the Crown to call nine "live after death" witnesses, thereby giving the Crown the right to cross examine these witnesses.

The "live after death" witnesses claimed to have seen or spoken to Cuerrier after the crown alleged he had been shot, throwing the issue of the exact time of his death into question.

Greenspon also charges the judge erred on Dec. 13 when he sentenced Horvath to life in prison with no chance of parole for 13 years.

Greenspon said the "live after death" witnesses error is the "main" issue when considering the appeal. He also said 27 errors is a lot but "it was a lengthy trial with a serious charge."

Greenspon estimates the appeal process could take as much as 18 months before it is heard.

"The backlogs are brutal," said Greenspon.

Horvath and two other young offenders convicted in the shooting were students at Glengarry District High School at the time of the murder.

The two other young offenders were found guilty on reduced charges of manslaughter and cannot be indentified because they were younger than 18 at the time of the murder.

Horvath was convicted by a seven-man, five-woman jury who heard testimony that Cuerrier was a well-known Alexandria drug dealer and was shot twice by Horvath - once in the back at close range and once in the head.

The jury found him not guilty of first degree murder which carries a life sentence without parole for 25 years.

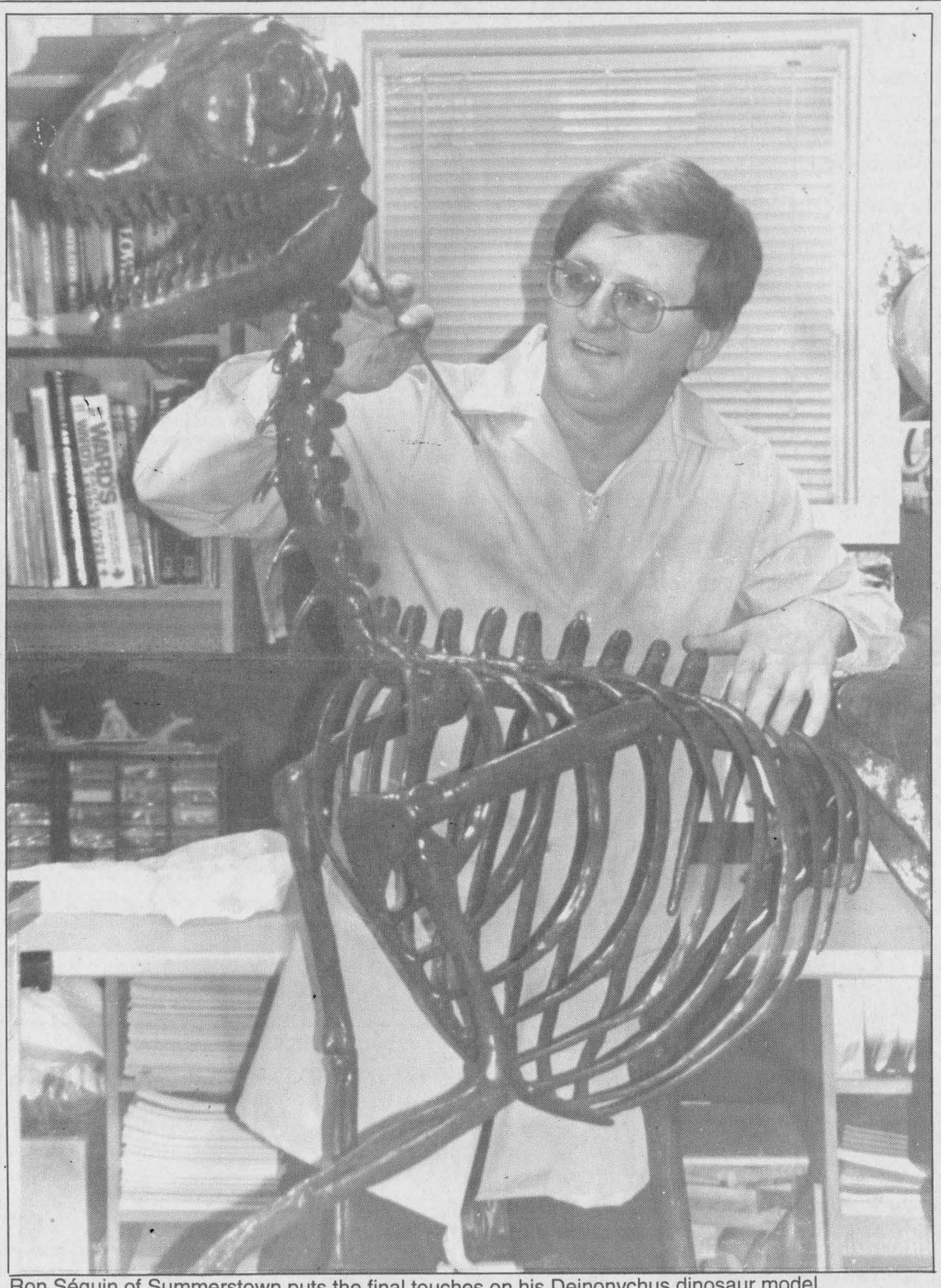

Ron Séguin of Summerstown puts the final touches on his Deinonychus dinosaur model.
Staff photo-Lynn McCuaig

No bones about it:

Man creates life-sized dinosaur of steel and plastic

By Lynn McCuaig
***News* editor**

Dinosaurs haven't roamed the earth for millions of years, but Ron Séguin is bringing one to life in Summerstown.

The six-foot high and 11-foot long model built by Séguin is a life-sized replica of a Deinonychus dinosaur.

The 20-year veteran of the Museum of Nature built the dinosaur based on fossil data and scientific information for a photographic company in Florida.

The biggest chore in making replicas, like the Deinonychus which lived 65,000,000 years ago is creating it so life-like "you can pass it off as a real one when it's not," said Séguin.

"The idea is to have the pose in way that it's balanced and has the feel that it would have had.

"You have to be able to make it look real."

The dinosaur skeleton is even painted a tan color to imitate the brownish hue to bones so old they've been fossilized.

Séguin started his project by welding a steel frame together, with each piece of metal scaled to the size of a particular bone and bent into shape.

The rods were then given some volume and texture with a polymer plastic solution molded to the skeleton.

"Once it's together, then you start adding the volume," said Séguin.

But when he was building his creation, Séguin kept in mind the dinosaur had to fit into a shipping crate to be sent to Florida.

He designed the reptile to easily come apart into nine pieces which could be reassembled in the U.S.

"The idea is to ship it someplace

(Continued on page 2)

Josée Chouinard skates at Creg Quay this weekend

By Todd Lihou
***News* reporter**

The Heart and Stroke Foundation is sharpening up for a major league fund raiser this weekend.

The Glengarry chapter of the Heart and Stroke Foundation, coupled with Creg Quay and former Canadian figure skating champion Josee Chouinard will kick start 1997 with a day of events that include ice shows, sleigh rides and a dinner.

Chouinard, a world renowned figure skater and Heart and Stroke foundation advocate, is expected to perform in the marina lagoon adjacent to Creg Quay – should weather permit – Saturday morning and afternoon.

Chouinard has been named the local chapter's honorary campaig chair and will be on hand to open

(continued on page 2)

Moose Creek waste site best choice

Despite a pull out by BFI, steering committee has option of moving forward

By Todd Lihou
***News* reporter**

The United Counties waste management steering committee is hoping to continue work to complete a waste site near Moose Creek, despite losing the site's primary developer.

Browning Ferris Industries (BFI), a privately owned company specializing in landfill sites, will not develop the proposed landfill because of "monetary reasons" said Roxoborough township Reeve George Crites.

Crites, who also sits on the committee, said the company is currently involved in 17 world-wide projects and doesn't have the time, money or resources for projects that aren't as up-to-date.

Crites also said heavier competition locally lead to the BFI pull out.

"(BFI spokesman) Gerry Marshall came down and explained it to us," said Crites. "They said they felt bad about pulling out but..." Crites said they had no choice.

The steering committee is preparing a proposal for a round of

(Continued on page 2)

Provincial government changes the face of school boards

By Todd Lihou
***News* reporter**

The provincial government has slashed the number of school boards and school trustees in Ontario in an attempt to give parents more say in their children's education - and save money.

The changes announced Monday mean Catholic and Public School Boards in Stormont, Dundas and Glengarry will become part of four new, larger English and French-language boards. Their boundaries will run from Kingston to Alexandria and from Ottawa to Hastings County (near Belleville).

The provincial government has cut school boards to 66 from the original 168 and has announced plans to cut the number of school trustees by almost 67 per cent.

Published reports indicate the larger French and English-language Separate Boards could have between five and seven trustees.

The SD and G Catholic board currently has 14 trustees, split evenly between the French and English-language panels.

The local public school board has 18 trustees, 15 English and three French language members.

The government has promised Ontario parents more say in the education process, and has reorganized the school board structure to include one large board that will encompass 76,000 students in Eastern Ontario.

The changes will become official in time for the municipal elections this November. Under the proposed changes, home owners will no longer pay for the province's schools through property taxes.

Education Minister John Snobelen has removed schools from the residential property tax, replacing the revenue with provincial grants under a new financing system.

The government has also put a $5,000 limit on the annual honorariums paid to trustees. Catholic trustees are currently earning $7,524 while public trustees are making $9,000.

Reaction to the new legislation has some education officials cringing at the thought of the future in Ontario.

According to John McEwen, president of the Seaway District Ontario Secondary School Teacher's Federation, the provincial government is setting rate payers up for "big cuts" in the future.

McEwen said "my concern as a parent is I don't think parents and others who care about the education system are going to be better off" following the changes.

"Essentially the government is holding the purse strings," added McEwen.

Under the new changes, it is possible a teacher living in Alexandria could be assigned to teach in Belleville.

McEwen told *The News* he isn't afraid to say Snobelen "has issued a number of reports and claims that when investigated have been found to be false. Just because he says something, doesn't mean it is true."

McEwen is referring to several "myths" he says the provincial government has created in order to cut funding "by redefining what is overhead and what is instruction.

"Teachers are concerned about these changes in concert with all the other changes. Frankly, we're quite worried about the future of our programs.

"All put together, these changes make for a very dismal future."

Public school board director of education Jim Dilamarter said he and the three other directors met shortly after the government announced its changes and he says they are prepared to do whatever is necessary to "make it work."

However, he is concerned "with the representation rate payers will have."

Dilamarter said smaller schools in rural areas may not have some of the hands on guidance they have received from the board in the past.

He also said he is concerned about the amount of funding schools will receive now "that the government holds all the funding. I get a little worried when the government has all money."

Kevin Lydon, deputy director of education for the separate school board, was not available for comment.

Send us your wedding picture and we'll publish it in our special Brides '97 special edition.

Alexandria Copy Cup

Card Game

Euchre winners at the Jan. 9 Fraternite card party include Mariette Leduc, Leo Ouimet, Lucien Theoret, Juliette Robinson, Laurette Viau, Fernand Carriere, Jim Riel, Jean Campeau, Lise Bernicky and Donat Titley.

The skunks were Lucie Masse and Real Diotte.

The door prize went to Therese Charlebois and bridge winners included Germaine Lalonde and Yvonne Rousseau.

The 50/50 winners were Laurette Viau, Pauline Rousseau, Real Diotte, Irma Legault and Claude Masse.

The next card party is Jan. 23, at 8 p.m.

Bridge Club

Winning results for the Alexandria and District Duplicate Bridge Club for Jan. 7 in the north - south division include Ron Allison and Robert Lemieux (first), Les Atkinson and Viviane Campbell (second) and Rene Belanger and Michel Duplantie (third).

East - west winners were Bill and Barbara Cunning (first), Bob and Francoise Govan (second) and Don Crawford and David Graham (third).

Trust fund draw

The draw for Gerard Beauclair's medical trust find was held Dec. 24 by the Knights of Columbus.

The first prize of a free one-year membership at the Alexandria Athletic Club went to Suzanne Lavoie. Second prize, $75 gift certificate for Autopak went to Guylaine Cholette and third prize, $50 at Lucille Boutique Mode was won by Rochel Cholette.

A profit of $1,806 was given to the trust fund.

On Jan. 19 there will be a community breakfast brunch at the Ste. Marie School in Green Valley. All proceeds will go to the trust fund.

The breakfast will last from 9 a.m. to 1 p.m. Adults are $4 while children are $2. Everyone is welcome.

Youth club euchre

The Jan. 6 euchre party hosted by Beverly Fournier and Betty Baldwin had the following results: Donat Titley (men's high), Lionel Rozon (men's second), Aline Charlebois (women's high) and women's second (Estelle Brazeau).

The 50/50 winners include Anne MacLeod, Francois Dubeau and Roger Brazeau.

The door prize went to Marguerite Carriere.

Man creates life-sized dinosaur of steel, plastic

(Continued from page 1)

and then for them to easily put it together."

The piece for the U.S. company could also mean more recognition on an international scale for Séguin who's now a freelance artist working out of his home on Pilon's Point.

He's already achieved some international recognition for numerous projects like the wooly mammoth outside the Museum of Nature in Ottawa.

But once the Canadian dollars for replicas and taxidermy projects for the museum dried up, Séguin decided to tap into the international and the local taxidermy markets on his own.

In fact, Séguin started working in 1973 at the museum in Ottawa as a taxidermist and then climbed his way through the ranks into making models and replicas.

Now, through his freelance work, he's trying to get back to his roots as a taxidermist.

Séguin said he enjoys the challenge of high quality or museum quality taxidermy "to make it look alive."

He's even done some pieces that encompass stuffed animals into an environmental scene to make them more real.

To perfect his taxidermy, Séguin learned the art of painting and studied the anatomies a different animals.

"I like to do high quality work and I like to do it for people who appreciate it."

But Séguin's trying to keep himself open to any project -whether its building dinosaurs or preserving someone's prized animal collection.

"There's a feeling there you can't get from one source," he said.

"What's fun about this is that you're not working for a single employer or doing a specific type of work.

"You're covering a broad range of products to a broad range of clients."

Chouinard skate will highlight day's activities at fund raiser

(continued from page 1)

the event between 10 a.m. and 11 a.m. Saturday morning.

Fund raising officials have included the use of the Zamboni in order to get the ice surface in top condition.

Ernie Spiller, president of the Glengarry chapter, said the surface is being refined so Chouinard will have the best ice to choose from.

"It's already nine inches thick," said Spiller. "There have already been trucks driving over it."

Spiller said the weekend's activities, which get underway at 10 a.m. with sleigh rides, ball hockey and free skating, are sure to be one of the largest events in Glengarry this year.

Tickets for the evening benefit dinner have been selling like hot cakes according to Spiller, who had just 30 left on Monday afternoon. Tickets are $2 for children 12 and under and $4 for adults. Those under two and over 100-years-of-age are admitted for free.

Spiller said officials are leaving it up to Chouinard as to whether or not she will be able to skate on the ice in the lagoon.

"Because she will be in competition when she leaves, we don't want her to fall," said Spiller. "Right now it is a good surface. But if it is too cold, we don't want her muscles to tense up. If she says she can't skate we will understand."

Chouinard is scheduled to perform between 10 a.m. and 11 a.m. and then again between 1:30 p.m. and 2:30 p.m.

Best site still Moose Creek

(Continued from page 1)

Counties Council meetings Jan. 21 and 22. In the proposal they are expected to outline several options for waste management following the departure of BFI.

One option includes dumping the current plan - which includes eight other proposed waste sites - and begining work on the Moose Creek site from scratch.

Another option is keep all the sites but concentrate most on the Moose Creek project or consider shipping the garbage to a location outside Stormont, Dundas and Glengarry.

Kenyon township Reeve Gwen Morris, who sits on the committee, said members are trying to set up an interview with the Ministry of Environment to try and get the eight proposed waste sites released.

"It's been agreed by everyone on the committee verbally, but nothing has been put in writing," said Morris. "People are worried (about their property)."

Residents living next to or adjacent to these sites in SD and G - including one straddling Lochiel and Lancaster and another near Apple Hill - are fearful the construction of a dump could lower the value of their property.

The waste site project in Moose Creek has no neighbours and is easily accessible by Highways 138 and 417.

Crites said BFI spent close to $3-million on the project before leaving and he feels the committee would be remiss if work wasn't completed.

"As far as I know the testing BFI did is complete," said Crites. "They went down 200 feet. It is some of the best clay around."

Crites estimates there to be about one year left before waste sites in the area become full.

"It could be one year, or the end of this council's term," said Crites.

One possibility worth considering is allowing Andre Lafleche, a former BFI employee, to develop the waste site privately, said Crites.

Crites said Lafleche would have access to some of the personalities already involved with the site, making completion a much easier task.

Lafleche could not be reached for comment.

North Lancaster farmer passes away in Florida

A well known North Lancaster poultry farmer has passed away.

Laurent Major died in his sleep while wintering in Florida, he was 71.

Major was a fixture in North Lancaster for over 60 years as a poultry farmer and founder of Ferme Avicole Major Ltd., one of the more prosperous agricultural companies in Glengarry.

During its peak Ferme Avicole Major Ltd. - now owned by Major's son Denis - employed close to 40 people and continues to be a staple part of the local economy.

Major began poultry farming with his father William during the great depression of the 1930's.

The poultry farm was only one of many projects Major undertook. He was a politician in Lancaster township for nine years, as a councillor from 1956 to 1960, then deputy reeve until 1963 when he became reeve until 1964.

Major is survived by three sons, Denis, Roch and Paul and two daughters Adele Roy and Jacqueline Martel.

Roch Major, a Lancaster township councillor said his father will be deeply missed by the family, including 12 grandchildren and one great grandson, as well as numerous friends and acquaintances.

Roch said having a father as a local politician helped him make the jump to municipal politics.

"Basically he coaxed me," said Roch. "He was in politics for most of his life."

Relatives and friends may pay their respects at the Munro and Morris Funeral Home, 114 Main Street in Alexandria from 7 p.m. on Jan. 16.

Mass of Christian burial will be held at St. Raphael's Roman Catholic church on Jan. 18 at 2 p.m.

Christmas business up at retailer's

An article printed on page 3 in last week's *News* under the headline 'Christmas boosts business for many local merchants' contained some incorrect information about a Lancaster business.

The article said the Christmas shopping business for Rob McIntosh was "slower than those in the past."

In fact, according to Rob McIntosh, owner, the business fared better this Christmas than last year.

The News regrets any confusion or misleading impression the story may have caused.

Town to vote on casino

(Continued from page 1)

Only a presentation before the vote by Pastor François Labelle of the "no" side addressed concerns some people in town have with the casino.

His presentation stated the town was not looking at the long-term effects of a casino and should reverse its anti-democratic decision to hold another vote.

There was no response from council to the presentation, but Councillor Gary Shepherd gave a presentation of his own in support of the casino.

"I believe it should be given another chance," he said.

"I think that's all we're asking the town of Alexandria to do it take another look at it."

And with other areas with casinos flourishing, "it's something we just have to look at," said Shepherd.

Other members of council also voiced opinions that the vote should be held as soon as possible.

"It's been dragging and dragging," said Reeve Francine Richer.

In a recorded vote all councillors, except John Hope, approved the referendum and the March 11 date.

Councillors Richard Lefebvre and Roger Lemieux did not attend the meeting.

Ernie Sauer had few comments on the town's decision after the vote saying the "yes" committee is handling publicity now.

"I'll only congratulate the council. I think they were courageous to go though with it and I thank them," he said.

You Don't Only Get A Great Tan, But You Get All Swimwear at 25% OFF

Monique's Tanning Session

109 McDougall West Alexandria 525-4055 2-1c

WINTER SALE

Wed., Jan. 15 to Sat., Jan. 25

ALL WOOL 20% OFF

SUMMER WOOL 25% OFF

Come in and see us for craft supplies, wool, sewing notions, crochet and knitting courses.

STORE HOURS: Mon.-Sat.: 9 a.m. - 5:00 p.m.

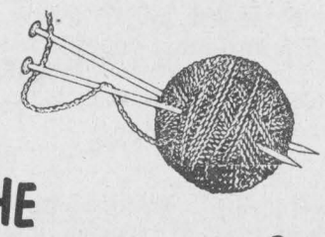

KNITTING COURSES

THE WOOL & CRAFT STUDIO

44 Main St. N., Alexandria 525-1598

DEMO DERBY

Kenyon Agricultural Society

is planning a Demo at Maxville Fair

Saturday, May 31

Anyone interested in entering a car please call early. We apologize for the small number of entries last year. We need at least 30 cars this year. We are planning to go with 4-cylinder cars this year.

For info and entry details call 527-2003 evenings

2-1c

EQUIPE PSYCHO-SOCIALE POUR ENFANTS ET ADOLESCENTS FRANCOPHONES DE STORMONT, DUNDAS & GLENGARRY

PROGRAMME

VIOLENCE FAMILIALE CONJUGALE SEXUELLE

À Alexandria

L'Equipe Psycho-sociale est reconnue comme un Centre de Santé mentale sous la responsabilité du Ministère des Services sociaux et communautaires.

Le programme Violence Familiale s'adresse aux parents, enfants ou individus éprouvant des difficultés:

• SEXUELLES • FAMILIALES

• CONJUGALES • ÉMOTIVES

L'Équipe Psycho-sociale offre un éventail de services pour répondre aux besoins spécifiques de sa clientèle.

•Évaluations psychosociales, psychologiques et psychiatriques.

•Thérapies individuelles

50, rue Main

Alexandria (Ontario) K0C 1A0

Tél. 525-3952

ou

610A, avenue McConnell

Cornwall (Ontario) K6H 4M1

Tél. 938-7112 Fax: 938-8163

2-1c

LUCKY DOLLAR FOOD STORES

LUCKY DOLLAR

Green Valley, Ont. 525-3081

Cut from Cda. Gr. A/AA/AAA Beef ROUND STEAK or ROAST 2.69 lb. 5.93 kg.

Red POTATOES 10 lbs. 99¢

Cut from Cda. Gr. A/AA/AAA Beef PEPPER STEAK 3.99 lb 8.80 kg

MacIntosh APPLES 3 lbs. 1.69

Rocky Mountain BACON 500 g 1.99

BROCCOLI 1.29

FISH FILET OF SOLE 2.39 lb 5.27 kg

CELERY 99¢

Sliced COOKED HAM 1.99 lb. 4.39 kg.

CARROTS 2 lbs. 49¢

Aylmers TOMATOES 28 oz. 89¢

Heinz Squeeze KETCHUP 1 L 2.59

CHATEAU MUSHROOMS 284 ml 79¢

Somerdale FRENCH FRIES 1 kg 89¢

Chef Boy Ardee plain SPAGHETTI SAUCE 796 ml 89¢

Fiesta BATHROOM TISSUE 4 rolls 89¢

ULTRA-TIDE DETERGENT or with BLEACH 4 L 6.39

Sunpak Pure APPLE JUICE 48 oz. 1.19

Catelli SPAGHETTI or MACARONI 600 g (20% bonus) 99¢

Atlantic PAPER TOWELS Pkg of 2 79¢

Prices in effect until store closing Sat., Jan. 18/97.

We reserve the right to limit quantities.

I·D·A

THIS WEEK'S SPECIALS

PRICES VALID UNTIL SATURDAY, JAN. 18/97

ANACIN Tablets, Caplets 325 mg - 100 4.99

Colgate TOOTH-PASTE 75 ml 57¢

KOTEX Ass't Secure Hold, Lightdays, Maxi, Personals, Night, Thin 2.97

Kleenex Ultra BATHROOM TISSUE 8 rolls 2.47

Secret SPRAY 175-200 ml, Ultra Stick 45 g, Roll-on 60 ml, Regular Stick, 50 g 2.49

Antiphlagistine RUB A•535 Cream 100 g 3.99

Trojan CONDOMS Asst., pkg of 12 5.49

French Formula HAIR-SPRAY 400 ml 1.69

We Will Not Knowingly Be Undersold On Everyday Prices

SENIORS DISCOUNT On all applicable items every day of the week

SAVE $2.00 On each eligible Drug Benefit Prescription

HOURS: Mon.-Fri. 8-9; Sat. 8-8; Sunday: 9-5

ALEXANDRIA DRUG MART

5 Main St., Alexandria 525-2525, 525-4041

1-800-267-2406 (Toll free from 613 area code) 2-1c

Evening of stalemate votes sees community member as chair

By Lynn McCuaig
News editor

After close to two hours of discussion, the north end's transition committee decided it would have an external chair chosen by a four-member selection committee.

The decision to appoint a committee chair from the community came after three stalemate votes at its Jan. 8 meeting.

In all three votes, one to have an internal chair, another to have an external chair and a third to have a rotating internal chair, the municipalities were split into two equal camps.

> "Let's get this show on the road."
>
> **Maxville Councillor - Ubald Cardinal**

Alexandria and Kenyon favored an external chair while Maxville and Lochiel voted for an internal chair at the meeting chaired by town lawyer Pierre Aubry.

The stalemate was finally broken when Lochiel Deputy Reeve Bill Hagen suggested an external chair with in internal vice chair. Only Maxville voted against the motion.

The Alexandria/Kenyon camp argued an outside chair would be neutral and could speak more freely since there would be no pressure for re-election.

Maxville and Lochiel were worried about the cost of an external chair and didn't see a need for it.

Kenyon Reeve Gwen Morris said an outside chair could act like a "referee."

"Right now it's like a hockey game, there's two separate teams."

But others were more confident the municipalities could work together.

"We're going to have to compromise here," said Kenyon Councillor Blair Williams.

"If we want to make it work, I think we can make it work," added Reeve Ron MacDonell.

Stalemate votes continued, however, when it was proposed the committee choose a vice-chair that evening.

Maxville and Lochiel wanted to elect the vice-chair, but Alexandria and Kenyon wanted to wait until the chair was chosen.

Maxville Councillor Ubald Cardinal didn't want to wait to elect the vice chair because it would mean wasting more time later.

"Mr. chair, I think we're going right back to last January where we started here. Let's get this show on the road," he said.

Instead, the committee passed a motion to create a recruitment committee with one member from each council to choose the chair. The vice chair would then be chosen at the next meeting.

Before the vote, Herb Holmes, Maxville councillor, pointed out that the four-person committee could end up with the same stalemate "like this circus tonight."

Chosen for the chair recruitment committee were Ubald Cardinal, Ron MacDonell, Blair Williams and Fern Seguin.

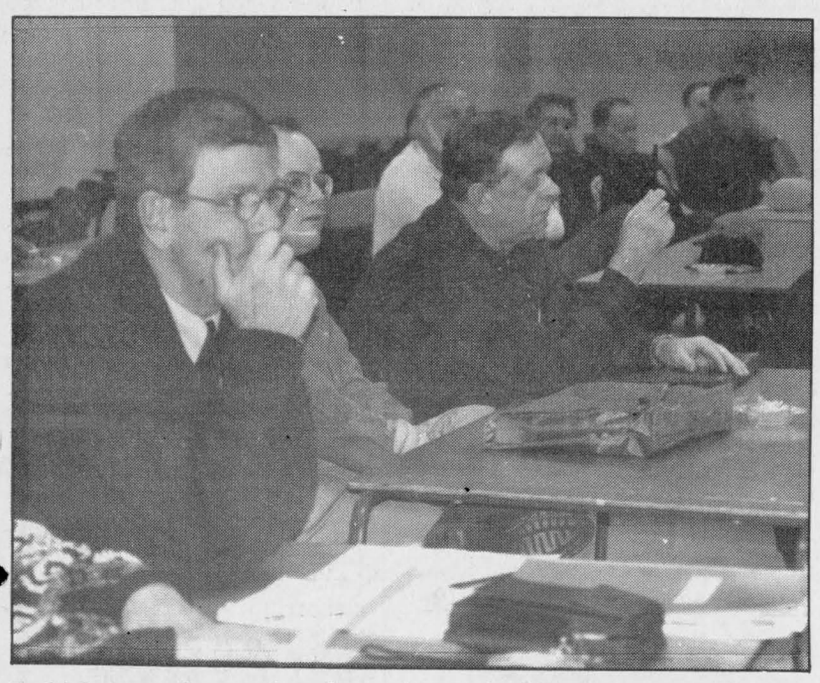

Politicians mull over the discussion at last Wednesday's meeting. Pictured are Blair Williams, John Hope and Fern Seguin.

Lochiel passes, town refuses

Lochiel township passed the north end's latest amalgamation proposal but Alexandria refused again to accept it at a meeting of the four municipalities on Jan. 8.

Alexandria turned down the proposal after its council was divided with a four-four tie on the issue. A tie means the vote is defeated.

Councillors Gary Shepherd and Archie MacDougall along with Mayor Grant Crack and Reeve Francine Richer voted in favor of the deal created by an auditing firm.

Against the proposal were councillors Gail Abrames, John Hope, Roger Lemieux and Fern Seguin.

Councillor Richard Lefebvre was absent from the meeting.

Even though the town refused to accept the proposal, it will still be forced into an amalgamation with the others because the majority of municipalities have approved it. Because of the majority rule, the town will keep negotiating during the merger process.

Kenyon and Maxville had already accepted the proposal at regular council meetings.



Escape without injury

A 1988 Volkswagen Jetta caught fire on County Road 23 just south of Glen Sandfield. The driver, Steven K. Stewart of Alexandria, said smoke began to filter through the dash before the car went up in flames. Stewart was uninjured but the car was a totalled. Staff photo – Todd Lihou

Alexandria asks province to release 100 lots for developing

By Lynn McCuaig
News editor

The town will be asking the province to release 100 lots for development.

In a presentation to council Monday, M.S. Thompson engineer Bill Knight said the town has met criteria that could make the Ministry of Environment and Energy re-think the development freeze it put on the town in 1995.

When the ministry put the freeze on, it told the town it could not have any more water and sewage connections for new development because its system was in a bad state.

But now, with the town's good faith in repairing its sewers, installing water meters and town industry Consoltex reducing its water use, the province may decide to award some lots for development.

"All those things together show that you're doing the right thing, it's time for the ministry to recognize that," said Knight.

Because of the work it has done, the town is sitting in a "good position" to ask for the lots, he said.

"I think what we're hearing tonight is good news," said Councillor Fern Seguin.

The town is no longer overloading its water treatment plant or its sewers. In fact, the treatment plant has room to handle more water.

The town's lagoons may need a little work, but are performing better than was planned. Money may have to be spent on bank stabilizing at a cost of about $15,000.

Knight did point out that the ministry may want an environmental study report on the Delise River which is the outflow stream from the town's water and sewage system. But, in the last study on the river, it was never determined that the there were town's system hurt it.

Bowling for dollars in Alexandria

By Todd Lihou
News reporter

Several Glengarry residents will go bowling for dollars to help Big Brothers and Big Sisters next month.

The annual Glengarry Challenge Cup will take place at the Alexandria Lanes Feb. 8, to help raise funds for the local chapter of Big Brother and Big Sisters.

The Challenge Cup is a major contributor to Bowl for Millions, the primary fund raising drive for Big Brothers and Big Sisters, which raised $6,129.25 last year.

According to Jean Shago, caseworker for Big Brothers and Big Sisters, close to half of last year's operating budget was made up by the Bowl for Million's $60,089.59 total.

Shago said it would be nice to match the same total this year.

"People we're very supportive last year," said Shago. "We'd like to see the same thing this year. A lot of people are starting to show interest."

The 1996 Bowl for Millions statistics include 251 teams and 1325 bowlers. The top team at last year's Challenge Cup was Reta Rogalsky and Friends - they brought in $2,120.60.

The money generated through the Bowl for Millions initiative and other fund raisers goes toward Big Brothers and Big Sisters' annual operating budget. Therefore the more they raise, the more they can help the community.

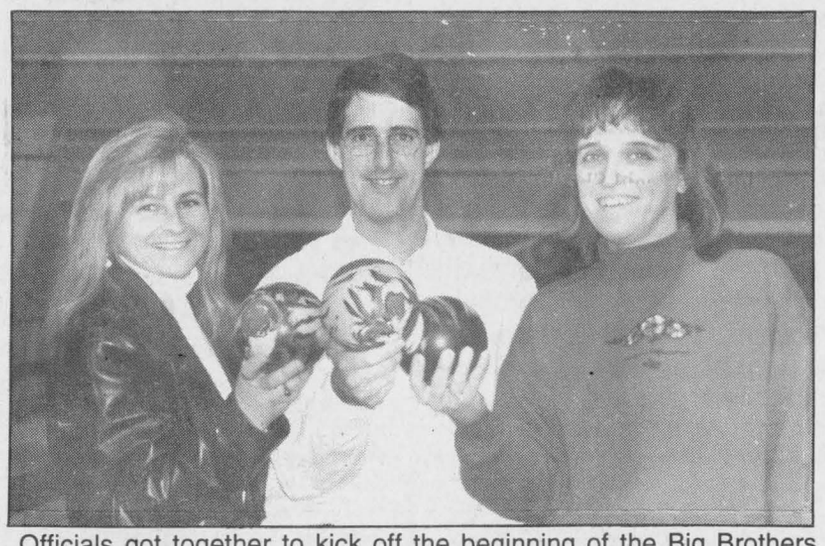

Officials got together to kick off the beginning of the Big Brothers and Big Sisters' Bowl for Millions. Pictured are case worker Jean Shago, town Mayor Grant Crack and Alexandria co-ordinator and bowling lanes owner Joanne Nadeau.

Shago said commitment from the community is essential for Big Brothers and Big Sisters to continue operating.

"It's our biggest fund raiser and we're trying hard" to make this year special, said Shago.

Big Brothers and Big Sisters have 97 matches to date in Stormont, Dundas and Glengarry, the "best it's been in years" according to Shago.

But there are currently 69 children on the waiting list looking for a Big Brother/Sister.

Shago said the most important part of being a Big Brother/Sister is compatibility.

"If they have common interests and enjoy each others company then the friendship grows from there," she said. "You get to hear some really great stories. We've heard of little brothers who are the best man at their big brother's wedding and vice versa. There are also little brothers who become big brothers and so on."

Maxville retirement home fights with union over wages

By Todd Lihou
News reporter

A low key labor dispute between Maxville Manor and its employees is heating up.

Maxville Manor, a charitable home for the aged, is fighting with its 107 employees over a wage increase of five per cent to be implemented over the next two years.

Under the Hospital Labor Disputes Arbitration Act (HLDAA), increases were awarded to help bring Maxville Manor wages closer to the average in the nursing home sector.

The union is arguing the Manor is refusing to pay the award in an attempt to have workers subsidize the company's additional financial burden caused by its choice to borrow heavily in real estate ventures said David Lipton, a union staff representative.

According to Craig Munro, executive director at Maxville Manor, nothing could be further from the truth.

Munro says the dispute is centred around the interpretation of the arbitrator's decision.

He said employees should expect the wage increases on Jan. 30.

Both sides have asked the arbitration board to reconvene in order to better understand how the wage increases are to be implemented.

"We have asked the (HLDAA) board to reconvene," said Munro. "We want to make sure everything is clear before we go ahead."

Munro is confident the board will meet sometime this month.

Lipton is adamant about Maxville Manor's refusal to begin paying the award.

In a press release sent to The News Lipton said "It's outrageous that Maxville Manor is refusing to implement the award. The HLDAA process is supposed to prevent strikes in the health care sector. The members of the arbitration board were chosen by both union and management. And now, when all is said and done, the employer is refusing to follow through."

Munro said Maxville Manor has every intention of paying its employees.

He admitted right now the union and management are at "opposite ends of the pole" over the wage increase implementation.

Indeed, Lipton said the Manor is "playing games with its employees and the Labor Relations Act."

Lipton accused Maxville Manor of "biding time" in hopes of stalling the implementation of wage increases.

He also said only some employees would see a "small" wage increase while others may receive no increase at all.

"I think this is completely ridiculous," said Lipton.

Munro wouldn't offer any comment on Lipton's accusations.

"He's allowed to think whatever he wants," said Munro.

Both sides have been involved in contract negotiations since their previous agreement expired Jan. 10, 1995. They reached an agreement Dec. 2 last year, but since then employees have still been paid an average of between $10.92 and $15.25 an hour.

Provincial police audit presented to board

Ministry calling for big repairs to building and new policies to bring police to standard

By Lynn McCuaig
News editor

The Alexandria Police Service's audit is in, and as expected, it's going to take a lot of time and money to bring the police up to legal standards.

The details of the province's audit, presented to the board by advisor Bart Caron on Jan. 9, were not available at press time, but Mayor Grant Crack said the board has a huge task ahead.

"We're basically creating a police service," said Crack.

He said there are "substantial dollars to be spent in upgrading the police building to an acceptable standard."

The bulk of the renovations will be covered under an infrastructure grant from the province.

Anything not covered by the grant will have to wait until the money is available.

"What we're going to do is absolutely necessary," said Crack.

The report will be released to the public after any references to personnel and confidential information is omitted under the Freedom of Information Act.

One of the recommendations in the report, Crack said, called for a set of policies and procedures for both the board and the service.

Right now, the board and police department are being run according to convention with no policy manual set out to govern them.

Setting out policies will make both the board's and police's work more consistent.

This latest round of recommendations weren't the first made to the police board, said Crack.

Three audits have been done before and most of the recommendation in the 1992 audit were repeated again in the 1996 one.

"It's fair to say next to nothing had been done," said Crack.

But this time, the province is holding the board accountable for the recommendations. If the work is not done to bring the police service up standard, the province will appoint a new board to make the changes.

The board has 90 days to come up with a plan to implement the recommendations.

Other major changes for the police may be in store, said Crack, once the province comes down with its report on the police services act.

The review, expected at the end of the month, will likely conclude that all municipalities will have to pay for police. As it stands now, areas covered by the OPP do not pay for policing.

Once everyone is paying for police, Crack is hoping Alexandria can improve its own police and sell its services to surrounding communities.

"We have to market Alexandria to give this police service the chance to serve the new municipality," said Crack.

The other option would be to disband the police service and join in the rest of the north end's OPP coverage.

Lancaster township councillors give themselves $250 raise

By Todd Lihou
News reporter

Lancaster township councillors have given themselves a raise.

Councillors will now be paid an annual salary of $1,000 - up from $750 they have been paid for close to four years.

Councillors voted to give themselves a raise at the last council meeting held Jan. 8.

Lancaster township Reeve Charlie Sangster said the raise "was all right with" him, during the meeting.

Township clerk Mike Samson said the decision to vote on a pay raise was never discussed before the meeting.

"It was at $750 for about three or four years," said Samson. "It's up to a general (majority) just like any other vote."

Only councillors will have their salary increased. Sangster still makes $2,750 a year while Deputy Reeve Stephen Preston gets $1,750.

According to Samson councillors "get paid so much per meeting plus the (annual salary)."

Samson said different councils have their own way of compensating their councillors.

"There are all sorts of formulas (for payment)," said Samson. "Some pay the same amount regardless of how often you attend meetings. This way it is based on attendance."

Councillors are paid $95 for every meeting they attend. They can make over $4,000 per year because they attend between 30 and 40 meetings annually.

Samson said based on what he has heard and seen at other councils, the pay scale for Lancaster township is comparable.

Lancaster township

Council Briefs

The following are among the items discussed at Lancaster township council's meetings on Jan. 8.

New street lights approved for Lancaster

Lancaster township council has approved the construction of two new street lights in South Lancaster.

The new lights will be placed on Church Street in South Lancaster, at a cost of $909.50.

Township clerk Mike Samson said the area has been dimly lit for sometime and the new lights should improve visibility a great deal.

Samson said he has yet to process the request for the lights, but once he does it will take approximately one week for them to be put in place.

Land for sale – rock bottom prices

Council has sold a small piece of land near Lancaster Heights at a rock bottom price.

For just $2, the 200 square foot piece of land was sold to the lot owner next door.

Township clerk Mike Samson said the land has been sitting idle for about two years.

The deed says new the land owner pays just $2, but he will also be responsible for the legal fees and other costs incurred from purchasing the land.

Councillor purchases dump truck

Lancaster township councillor Gerald Carriere has purchased a 1975 International dump truck from the municipality for $1,000.

According to township clerk Mike Samson the dump truck had been advertised for several months since autumn with no response.

The dump truck is in need of repair and Samson says Carriere will proba-

Kevin Macdonald, President
Joe Banks, Publisher
Lindsay Cameron, Advertising Manager
Lynn McCuaig, News Editor

Editorials/Opinions

The Glengarry News is published every Wednesday at 3 Main St. S. Box 10, Alexandria, Ont. K0C 1A0 by The Glengarry News Ltd.

Phone 613-525-2020 *Sharing Your Future...Remembering Your Past* Home Page: http://www.glen-net.ca/gnews. Fax 613-525-3824

Waste options do not go away with BFI

With Browning-Ferris Industries' (BFI) decision to step away from developing a landfill site near Moose Creek, the united counties waste plan has been dealt a serious setback in seeking both immediate and long term solutions to the disposal of counties' garbage.

BFI's initiatives held out the hope that the counties waste problems would be solved if the company was able to move forward. Now, having taken two steps forward, the committee finds itself three steps back.

But, as Roxborough township reeve George Crites indicated last week, it does not necessarily mean that we will return to those bad old days of heated arguments between counties waste officials and property owners fearful of property devaluation.

The BFI site near Moose Creek has too many pluses going for it to be dismissed now that BFI is not interested in operating it as a landfill site.

The Moose Creek property's development has always made sense for pragmatic reasons: it is easily accessible by Highways 138 and 417. And BFI spent $3 million testing the 200-feet of clay below the site, ideal to avoid water and soil contamination.

Politically, it was the property everybody agreed was best; the waste site has no neighbors to claim property devaluation. People have been left to look at each other in anticipation of discovering a problem which would knock it off the rails as a landfill possibility. It never came.

In fact, the only potential drawback was the one that came about: BFI's reluctance to develop the property.

The province has been slow to recognize this. This runs contrary to the government's thrust; when it was elected, it essentially promised it would be more flexible than its hard-nosed NDP predecessors with respect to land and waste management. It has gone half way by re-writing the environmental assessment act, but that may not be far enough for the purposes of SD and G.

With it putting so much pressure on local municipalities by cutting grants and forcing amalgamation and cuts to school board budgets, the province has extended a carpenter's tool on one hand and has slapped the other. If its pledges of the last election campaign are to mean anything here, it should listen to what the municipalities are saying, and work to enact their wishes.

There is no time to lose. There is, on average, about a year left before most waste sites in the counties become full. Some are already operating on emergency permits. This means that even if all efforts are concentrated now on developing the BFI site, there is an excellent chance SD and G homeowners will be paying to ship garbage out of their communities by truck – an extremely costly way of disposing of waste.

Realistically, at this point, the only other options are to reopen its study that looked at managing its own county-wide dump which was put on hold last year. But that's probably the last thing the committee wants to do; they're hoping to meet with the ministry of environment to try and get the eight proposed waste sites released so property owners can get back to breathing easier about property values.

It can also look for other options under the new environmental assessment act, which includes the possibility of incinerating garbage.

None of the options are particularly appealing, but then waste disposal is that kind of problem. And given the history of waste management not only here but across the province, rarely will everyone agree what's best.

It seems clear the Moose Creek site must be pursued with as much aggressiveness as political and waste plan officials can muster.

Harris government should pay for vote

Since the province has been forcing Glengarry's municipalities into a shotgun wedding, then it should be prepared to foot the bill for the ceremony. That means, among other things, public referendums on the subject in every corner of the county before mergers become approved.

After all, the possible beneficiaries of Alexandria's casino vote – the casino proponents themselves – paid $5,000 for the privilege of getting the people to vote. And they lost.

Likewise, the province looks to be the big winner after the dust settles over municipal amalgamation. Dealing with fewer communities, it has said, will reduce costs and bueaucracy at Queen's Park.

The province knows local municipal officials will bear the brunt of criticism as services are cut back and municipal workers are laid off. Meanwhile, it will have the political advantage of releasing fewer grants to larger municipalities, a recipe for discontent at the local level.

But, as Alexandria's casino referendum proved, a public vote on issues of such grave importance are essential today. Too much is at stake. Questions of community mergers must go directly to the people, as has been proposed in Kanata-Nepean.

And the Harris government should pay for it.

The Glengarry News

Member of the Audit Bureau of Circulation, the Canadian Community Newspapers Association, the Ontario Community Newspapers Association, and the Ontario Press Council.

Subscription rates: $29.96 (incl. GST) per year home rate;
$42.26 (incl. GST) per year in Canada standard rate;
$116.63 (incl GST) per year outside Canada.
Second Class Mailing Reg: #1302

Reach us by Modem!
Letters to the editor can be sent to us through the Internet at gnews@glen-net.ca

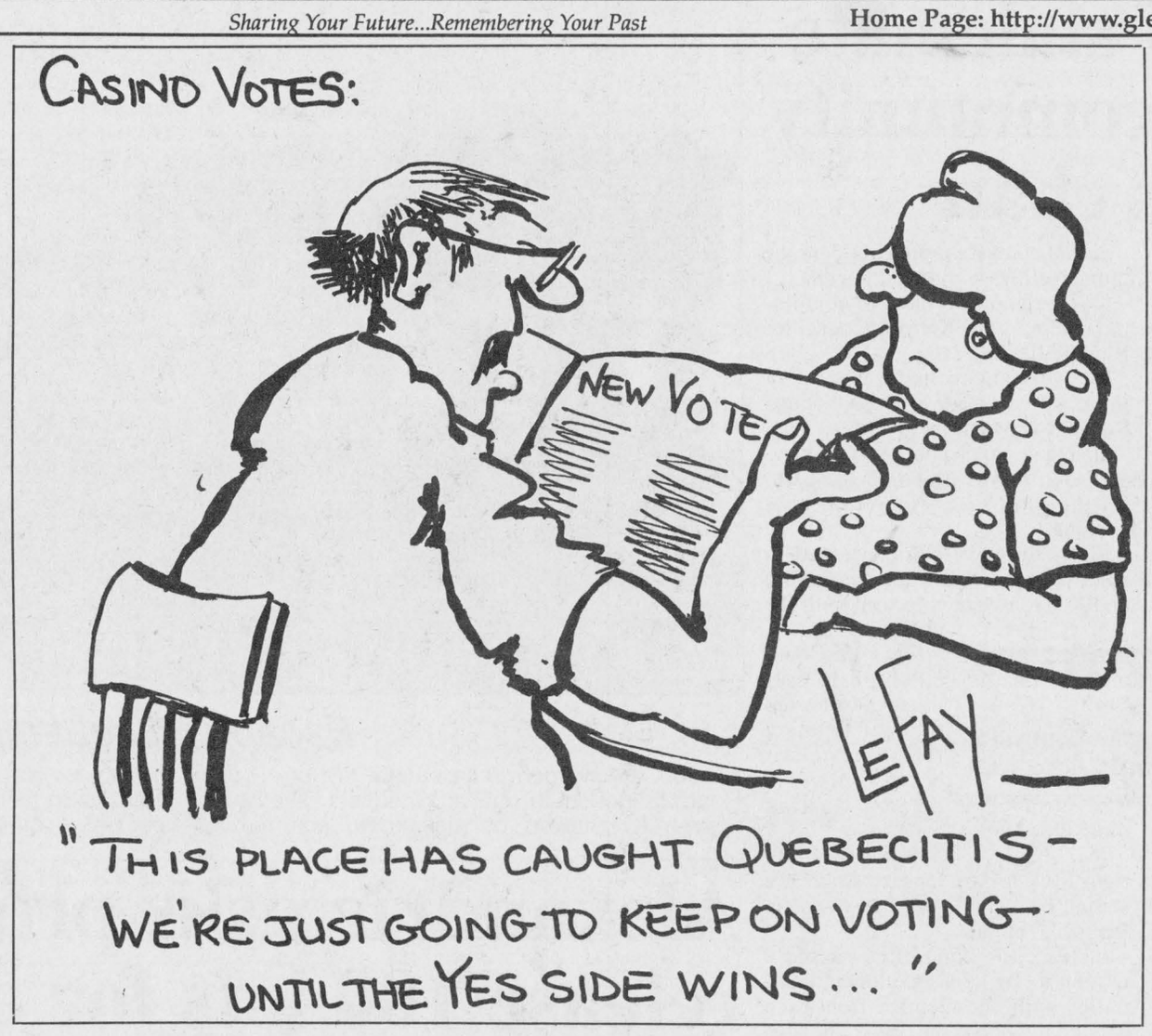

On flying the unfriendly skies

After Thoughts



by Joe Banks

There are three basic laws of humanity which people and experience impart: always be honest, try your best, and during moments of public travel, consistently expect the worst to happen.

If one is lucky, one will learn these laws the easy way. And if they are learned, they use them to go forward in life without trepidation.

Sometimes in moments of weakness, they are forgotten, especially the last one. To illustrate the folly of doing so, I sketched out the following diary during an attempt to get from Ottawa to Toronto last Friday night. Yes, that was the same night the planets aligned to produce a regional airline strike and a snow storm.

4:35 p.m.: Pulled into airport parking lot after white outs toyed with visibility on Hwy. 417. Naively make huge travel blunder: Having been blissfully satisfied the 6 p.m. flight was going to be on time, overnight bag was put through baggage. I will soon be reminded why the international initials for the airport is "YOW."

5:15 p.m.: People around the terminal do not look happy. Lines form at inquiry desk as well as on scowling faces: Flights delayed because of poor weather in Toronto. Grab a rare open chair at the lobby bar, and seat mate turns out to be Bob White, auto workers labor chief, who is also grimly waiting for a late flight. Pleasantries exchanged, learn he's heading back to T.O. after CBC interview in Ottawa. Doesn't have time to finish his drink, but wishes me luck. I'll need it.

5:25 p.m.: Bob's chair snapped up by a Scottish software designer who is wishing he was anywhere but here. He'd been languishing since 2 p.m., and is hoping with some desperation to get on our flight, which we discover is delayed again – probably for an hour and a half. The look on his face is beyond description. The words out of his mouth, indecipherable, Scottish or otherwise.

6:30 p.m. It is announced the flight is delayed indefinitely. Yow.

8:45 p.m.: The airport has assumed the atmosphere of a funeral parlor. Somewhat mercifully, the flight is cancelled. A number of us rush the Canadian Airlines counter, which still has flights departing, like a herd of antelopes, jumping over suitcases and small children who look at us with bewilderment. The line-up to collect baggage is 5.3 miles long, and so a few foolishly listen to a security guard who tells us the baggage for our flight has already been sent on to Toronto. I notice him smiling as he's telling us.

9:30 p.m.: On our way, aboard a Canadian flight. Stress levels fall. Enjoy the company of one Michael Prittie, an investor, and Blake Taylor, retired, ex-neighbor of a fellow publisher. Small world. No food but pretzels, peanuts and cookies, but at this point nobody noticed.

10:40 p.m. Arrive at Toronto, believing baggage would likely be at Air Canada terminal. Three A.C. baggage claim staff, resembling well-dressed corpses, are overwhelmed, as the line of passengers shriek, plead, cry, threaten, gently cajole and promise to do cartwheels if only the airline will give them their luggage back. I am told to see Canadian about my luggage since that's the flight I came in on. I plead: "But Air Canada has it." She shakes her head painfully. It is fruitless. Wait for the next flight, we are told, and see if it's there. It's due in at 11:30 p.m.

11:15 p.m. A familiar face appears at the claim office. It is Caisse Populaire's Jean-Pierre Claude of Alexandria and his wife who are also looking for their luggage. We compare notes and discover our circumstances are similar. We wait together, staring at the empty carousel going round and round and round...

12:10:...and round and round and round. Incoming flight is still delayed. Snapping out of hypnosis, I leave without luggage, resolving to check for it the next day before my return flight. Shake hands with Claudes, and we wish each other good luck. (Funny how airports make you do that).

12:40: Check in at hotel. Clerk looks at me as if I have a third eye. "Are you okay sir?" At that point, I didn't know.

1 a.m.: Bed and sleep.

Most of the bad news ends there. Happily, I eventually recovered my baggage – after visiting all three terminals (about a 45-minute chase waiting for shuttles in biting wind). It was discovered in a corner of the baggage floor at terminal 3 with 200 or so other unclaimed pieces, watched over grimly by a baggage handler.

"A lot of people slept in old underwear last night," he quipped. His humor was not appreciated.

We won't talk about the agent who couldn't find my ticket on the data bank and my driver's license being left at the sales counter. The fallout of travel gone awry is sometimes too brutal to repeat.

But bear in mind that on the upside, at least at an airport, misery nearly always has company. From Bob White to J.P. Claude, they helped a beleaguered traveller cope.

Oh, and the theme of the meeting I flew to Toronto for? Why it was on the impact of technology on our lives of course.

Yow.

What would you do to watch T.V.?

Off topic



Lynn McCuaig

No medium has the power to move masses of people quite like television.

It brought the war in Bosnia into our homes, made us witness to J.F.K.'s assassination, and most recently gave us a history lesson on the Avro Arrow.

And with that power comes the privilege of unmatched control.

A control that can make people (in the time before VCRs) wake up at 4 a.m. to watch the Royal wedding or urge people to stay home on Thursday nights to watch "Must see T.V." You *must* see it, there's no way around it.

Just a few weeks ago, a television trance enticed one man to hang off the side of his antenna in the middle of a snow storm. He was holding a long stick with a blowdryer attached to end to thaw out his satelite dish.

The dish had been pelted with snow and ice cutting the signal and sending the whole family into a panic. But instead of waiting for it to thaw the next day, the television groopies whose names I promised to withhold, engineered the device to suspend the blowdryer in the air.

Even though big clumps of half-melted snow pelted the person holding the contraption, he managed to hang onto the antenna until the television worked again. Now there's dedication.

I haven't got a dish yet, but I can guess access to all those channels can multiply the television dependency by at least the amount paid for it. It's not hard to turn off the TV when you're watching the 100th re-run of the same Home Improvement episode. But when there's the choice of the all-travel channel, five different sports channels or even something as obscure as the science fiction channel, it's a different story.

To rural residents, the satellite dish is like a remote control to a whole new world. All of a sudden, having RR#1 in your address doesn't mean you're an outcast when friends are talking about last night's game on TSN or the incredible feature on shark attacks they saw on the learning channel.

Now, the concession dwellers have access, for a substantial fee, to more channels than they can ever hope to watch.

Our neighbor said that with his satelite dish that brings hockey right into his living room every night, he and his brother barely even step outside the house.

"We don't even need girl friends anymore," he told my husband.

In fact, the need to watch "the game" runs deeper than most people care to imagine and deeper than television right into radio. One friend even confessed to getting into his car and driving to the arena parking lot to listen to a baseball game there because there was better radio reception.

Somehow, the image of sitting alone in a deserted parking lot listening to the car radio doesn't seem all that attractive. But to him, it was only a small price to pay to hear the ball game. At least he didn't have to hang off an antenna in a snow storm to do it.

But even if there isn't a big game on, even if there's nothing on, most people need to know that if they want to turn the television on, they can. I remember seeing an article somewhere in which people were asked how much money it would take for you to never watch television again. The overwhelming response was that there was no amount of money that could make them give up television forever. Not even millions.

It's hard to imagine someone giving you millions not to watch T.V. If only it were that easy. But sit back one day, and think about it. How much would it take for you to give up your television set and never own one for the

Dílcas qu Brath

Gaelic comes to Dixie

Highland Paths

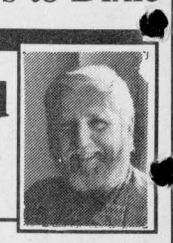

by Ken McKenna

Bernice and Michael Coleman live in Lancaster Heights. Bernice and her daughter Lindsay sing in the Glengarry Gaelic Choir. Even before she joined the choir Lindsay was singing Gaelic songs with her two younger brothers, twins Michael Jr. and B.J. The 9 year-old twins, their mother and sister have been much in the news lately since they helped save their 18 year-old neighbour and friend Ryan Brytak from drowning last summer. The twins recently received certificates of acknowledgement for their bravery from the Ontario Community Newspapers Association.

Bernice Coleman says that the first time she heard the Gaelic Choir (at the St.Raphael's Galarama) she wanted to sing in it. "I was completely caught up in the music" she says. "I had never heard anything like it before. I was a little shy about asking to join because I knew nothing about the language or the songs, and was afraid that I might find the whole thing too difficult, but I knew that I just had to be part of that choir". Bernice quickly picked up the Gaelic words and tunes and within a short time had become a valued member of the choir. But she didn't stop there. She taught her twin boys and their older sister at home and before long all four were singing away like Hebrideans while Michael Sr. proudly looked on, and for the past few years the singing Colemans have been performing at ceilidhs, concerts, and the annual Feis-Glengarry. At S.J. MacLeod Public School in Bainsville music teacher Walter Nowickyj was so taken by the Coleman children's singing in the old language of Glengarry that he arranged Ho Ro Mo Nighean Donn Bhoidheach for the school band. It is now part of their reportoire.

Music is an important part of the Colemans' life. As well as singing, Lindsay plays the saxaphone and B.J. plays the trumpet. During the Christmas holidays this winter, the family drove to Texas in their camper to visit relatives, with many stops in between. On the way home they stopped in New Orleans, where they had an experience they'll never forget. Lindsay and B.J. played blues on Bourbon Street! They stood on that famous street and played the Canadian composition Swingin' Shepherd Blues. But that's not all. On the bus that took them into the city from the trailer park where they had parked their R.V. the twins regaled the passengers with Gaelic songs. It's probably the first time that Gaelic has been heard in that area since the Black Watch fought there in the Battle of New Orleans two hundred years ago! The Colemans had many more memorable experiences. They brought back pieces of fossil rock from a meteorite crater near Midland, Texas, saw rice fields and picked cotton in Louisiana and even saw an alligator. Who knows what the future holds for this talented family? I only hope that wherever they go and whatever they do in the years to come, they keep singing the Gaelic songs that belong to Canada's Highland heritage.

The rumour that the historic name "Glengarry" may soon officially disappear has infuriated many people, not only in the area but from far away places as well. Phone calls and letters have been pouring in and people have been stopping me in the street to voice their concern, and sometimes their fury, about the insensitivity and lack of knowledge of some elected officials about the history of this precious part of Canada. Ian Cumming's very moving column of Jan. 8, 1997 in this newspaper explains the attachment and love of the people here to the name "Glengarry". Surely North Glengarry and South Glengarry would be the logical names for the two areas. But don't be apathetic. Write to all levels of government clearly stating your opposition to the destruction of two centuries of Canadian history. Glengarry Forever!

(To Ian C: Your quote from Judy Taylor of the Huntingdon Gleaner about her daughter being asked "are there any?" (Anglo-Quebeckers) should have been answered very easily; "Yes, about eight hundred thousand — more than the populations of four individual provinces, the Northwest Territories and the Yukon").

Letters to the editor

Shame, shame, shame on town council

Open Letter to: the mayor and councilors (except John Hope) and the town of Alexandria,

I will begin this letter by saying shame, shame, shame.

To begin with I don't really care one way or another whether there is or isn't a Casino in Alexandria. What I am concerned about is the democratic process, a treasure here in Canada.

Where does Mayor Grant Crack and council get their opinions that there is no limit to the number of referenda that can be held? Do they have a pipeline to Lucien Bouchard?

When the next municipal elections are held can the voters get a second chance, within 30 days, if they do not like the results? How many votes over 50 percent will be needed in the next referendum to convince you that another referendum will not be needed?

A recent edition of *The Glengarry News,* Denis Ethier, one of the Casino supporters and I presume on the Yes Committee, mentions that he wants to see at least a 200 vote spread in favor of the yes. Does this mean anything less will mean another referendum? Is the figure 200 the new benchmark? If the no wins by 199 votes does this also mean another referendum?

What part of no do you not understand? When I grew up it was always instilled in me that 50 percent plus one represented a majority no matter how many people took part in a vote.

How in the name of God can you attract business to a town that does not accept its citizens' will?

Perhaps the Mayor and his group of seven, not to be construed with the famous Canadian painters, should have meet with Mr. Dave Rosen, author of *The Quebec Neverendum*, who appeared at the Glengarry Book Store on Dec. 7. Mr. Rosen could have given you tips on how to hold repetitive referenda.

Why not recruit Jacques Parizeau another great defender of the democracy?

When I moved to Glengarry, by chance, I settled in Kenyon township, a move I am now happy with as I feel that our elected officials here would not be pressured by big money and go back on voters wishes.

Here we are trying to keep Canada together, boasting that we have the finest democracy in the world, only to have Alexandria's mayor and the group of seven reject their own citizens' wishes.

Mr. Clifford Lincoln, a well known Quebec politician, once stated and I quote "rights are rights are rights. There are no half rights or part rights." So with this quote in mind I wish the mayor and his group of seven many more "democratic" decisions.

In closing I would like to take this opportunity to congratulate Mr. John Hope, a man of his convictions, for being the only one willing to do the job he was elected for. Perhaps Alexandria's next mayor!

E P (Pete) Bellware,
RR#3 Alexandria

Where would we be if it wasn't for WWII

To the editor:

It is difficult to say here in Glengarry, but my grandfather, who died in 1949, vehemently thought Winston Churchill a "war mongrel". I remember hearing him often spewing out those two words always connected to Churchill's war actions in 1944-45 when as a child, between 10 and 12 years old. I was thus negatively influenced by my Montreal newspaper reading Granddad. For years to come, I was uncomfortable when hearing Churchill's name mentioned throughout my young adult years, until later when I read enough history to know the facts and reach my own conclusions. Away from Montreal's conscription and anti-Jewish street protests, we, French of Glengarry, were nevertheless influenced, some badly.

I was not surprised when Jean Louis Roux resigned as Quebec's Lieutenant-Governor. The nazi swastika that the 19-year-old Roux wore as an armband in a Montreal nazi-support and anti-conscription street protest showed that anti-Jewish store-front breakage in a Canadian city was putrid and sad in 1942. It is fitting in 1996 that Roux apologized to the Jewish People of Montreal and world-wide then resigned his appointment. Acceptable behavior from Roux. Perhaps Jean Chretien in his political playing patronage largesse should learn from this to conduct a thorough research before making appointments to those Canadian high calibre jobs which call for impeccable respectability.

Strangely, just last week I read in the *Ottawa Citizen* that Pierre Trudeau and a friend, in their youth, had got hold of two old Prussian (German) uniforms with two matching Prussian metal helmets with a pointed design. Trudeau and a friend wore the helmets and uniforms and humorously paraded the Montreal streets. Trudeau alluded to it all in jest. What nerve!

It all goes to prove a period of black history for a portion of the Quebec population, not only by ordinary citizens, but at university level, and aided by the Roman Catholic Church who never lost a chance to fuel the cause to their favor and power retention. The St. Jean Baptiste Society, in large documented numbers, went from Montreal to Ottawa during the war to petition the Federal Government's 'refusal of entry' to shiploads of Jewish immigrants fleeing Germany for their lives. The Canadian door was barred to them. The Jewish immigrants returned to Germany to die in the concentration camps.

If there is an after-life as many people believe there is, I wonder how MacKenzie King with all his supernatural beliefs found it on meeting the boat load of Jewish immigrants he sent to their death. Or, how my own Granddad felt in the after-life after calling Churchill time and again a "war mongrel". One wishes that they might meet if only to feel the face-to-face embarrassment of shame and seek forgiveness.

In the mid 1970's I bought a brand new yellow Volkswagen Beetle. Millions were sold in spite of this car having been given birth to by Hitler himself. He decreed in Germany before the war that his people should have access to a Volkswagen which in English means people's car. Hitler master-minded his industrialists to mass produce and they did. What am I to be categorized since I owned a Volkswagen in the 1970's.

I do not know who blew the lid on Jean Louis Rou'x past but I personally am very satisfied that thanks to excellent journalistic bulldog tenacity as written in our daily newspapers, the pressure is kept on when such affairs need to be dealt with.

The Roux affair brought to a head a 55-year-old deeply hidden but festering boil of Canadian/Quebec dark history which spilled over into Ontario obviously and into my own Glengarry French family's dark history. Let it be open!

In 1971 I visited the city of Caen in Normandy, France. Many Canadians died in Caen, and it was then that I read on a monument the names of both English and French speaking Glengarrians. As a monument, the battle bullet indentations in the main city square buildings wall-surface have remained untouched.

Where would we Canadians be as a nation today if it were not for the World War II collective sacrifice regardless of race, color or creed. A moment of silence is in order.

Sincerely,
Suzanne Blackburn
RR5 Alexandria

Who is supporting us?

To the editor:

The *Ottawa Citizen* recently carried an article praising Senator Pat Carney who definitely believes that the members of the Senate have very important roles in our parliamentary system. Senator Carney reportedly represents a region of central British Columbia rather than Vancouver where she lives.

It is news to me that we are supposed to have a senator who is speaking out for us. Who is he or she?

"MPs represent their constituents and cabinet ministers defend their government", she said, "but senators are the only parliamentarians who speak for their regions, scrutinizing federal policies to ensure they meet the needs of Canada's disparate parts."

Senator Carney went on to say, "I have come to the conclusion that in a country like Canada you do need a second House (of Parliament)."

If this senator is serious about the representation of regions by the senators, perhaps ours could be invited to open the Highland Games and then we would all know who we are supporting in the Senate and who is supporting us in return.

Gordon Winter
Maxville

Gamble lost in casino vote

To the editor:

My family and I have recently moved to Alexandria from the Montreal area. We did this because of the political situation there. We have been through two referendums and do not wish to go through a third. In both cases the people have spoken.

We believe that Mr. Sauer is just like Premier Lucien Bouchard. He will continue to hold referendums until he gets a "yes". This is a big waste of time and money. If Mr. Sauer does not get his way, he closes the Hub just like Bouchard takes away English rights and services. I personally do not care if he closes the Hub. The food quality is medium and the prices are too high.

We still have not been told who the major investors are. Are these the kind of people we want in Alexandria? What will life be like if they set up shop in our community? What will happen should one or more of our citizens become addicted to gambling and go into debt? Or are the local businessmen so blinded by greed they refuse to see what will happen to our community?

Mr. Sauer wanted to gamble by having a referendum and he lost. Gambling isn't always fun, Mr. Sauer, sometimes you lose! Accept it with grace. The mayor, councillors, and town administrators are playing a dangerous game by ignoring the legal and democratic results of the first referendum made by the townspeople. Rest assured that your obvious disrespect of the citizens of Alexandria will not be forgotten next election day.

Dan Bray
Alexandria, Ont.

"New Release"
Trisha Romance
presents
"Candlelight Stroll"

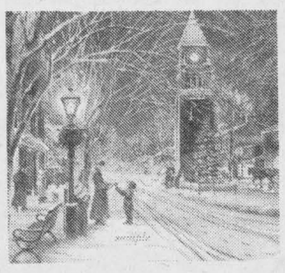

$350

Ask us about our lay-away plan and monthly installments
Kathy's
Custom Framing & Gallery
113 Military Rd., Lancaster
613-347-7257
109 Pitt St., Cornwall
613-936-9398

Euclide's Special Of The Week
1995 Ranger XL
Auto, air bag, only 27,000 km
Very Good Condition



Euclide St. Denis
Sales Rep.
Alexandria FORD-MERCURY Sales Inc.
"We Are Committed To Give The Best Price And Excellent Service"
Hwy. 34 South, Alexandria 525-3760

The Best Fund Picks For Your RRSP



With over 1,000 Mutual Funds to choose from, it can be difficult to make your investment decisions.
In order to help you choose the right Mutual Funds for your RRSP, Midland Walwyn has created a quarterly report analyzing top funds. For a free copy of "Blue Chip Picks" call:
BLAKE HAMBLETON 938-7777
BLAKE HAMBLETON, B.A., CIM, FCSI
Financial Advisor
MIDLAND WALWYN
BLUE CHIP THINKING™
Your RRSP Experts
365 days a year
™ BLUE CHIP THINKING is a trademark of Midland Walwyn Capital Inc. Member-Canadian Investor protection fund

We're Digging Out A
Blizzard of Bargains
During Our January Clearance!
MALL WALK SAVE DAYS
Bargains Galore! Table After Table Piled High Throughout The Mall!
ALL THIS WEEK
DON'T MISS THE SAVINGS!!
DON'T MISS THE SEASONAL VALUES!!
In Cornwall's Largest One-Level Enclosed Shopping Centre
BROOKDALE MALL
Brookdale Avenue at the International Bridge
Cornwall, Ontario
Mall Hours: Monday to Friday: 10 a.m. to 9 p.m. • Saturday: 9 a.m. to 6 p.m.* • Sunday Noon to 5 p.m.
*Some stores have extended hours. • OVER 40 STORES & SERVICES EAGER TO SERVE YOU
2-1c

ALEXANDRIA OPTICAL
"A complete optical service"



EYE EXAMS • EYE GLASSES • CONTACT LENSES
Lochiel St. W. Alexandria 525-4340
28-tf

LEFEBVRE'S FOOD MART
(formerly Food Town)
Denis and Pierrette Lefebvre, props.
64 Lochiel St. 525-5414
Offer expires Saturday, Jan. 18/97
Hours: Mon.-Wed. 8:30 to 6:00
Thurs. and Fri. 8:30 to 9 p.m.; Sat. 8:30-5:30
Sunday: 11:00-5:00
FREE Delivery in town limits on orders of $20 or more



GROCERY
Chefmaster Soft Margarine 454 g 69¢
Tomato, Vegetable or Chicken Noodle Campbell's Soup 284 ml 2 for 99¢
Palmolive Dish Detergent 950 ml 2.49
No-Name Soda Crackers 450 g 1.19
Jubilee 2-ply Bathroom Tissue 12 rolls 2.99
Beatrice Chocolate Milk 1 L 99¢

MEAT
Loin Family Pack Pork Chops 2.19 lb.
Melrose, Pork and Beef Sausage 1.69 lb.
Loin Centre Cut Pork Chops 2.69 lb.
Burns Cooked Ham Store Sliced 1.79 lb.
Loin Tenderloin End Pork Roast 1.99 lb.
Loin Boneless Butterfly Pork Chops 3.49 lb.

PRODUCE
Product of Spain 2.3 kg box Clementines 4.99
Product of USA Kiwis 6/99¢
Product of Mexico Tomatoes 99¢ lb.
Product of Canada 8 oz. pkg. MUSHROOMS 99¢

ANNOUNCEMENT
Dr. B.S. Kachra, M.D.
Cardiologist
Announces The Opening Of
CARDIOLOGY CONSULTATION AND DIAGNOSTIC SERVICES
in the McConnell Medical Centre, Cornwall, Ontario.
SERVICES OFFERED
• Cardiology Consultation
• Stress Testing
• Cardiac Ultra Sound and Imaging
(Bilingual Service)
For Appointments Tel: (613) 933-8857, Fax: (613) 933-5759
820 McConnell Avenue,Suite 213, Cornwall.
2-1c

Alexandria driver's car is burned to a cinder

Police Briefs

A 1988 red Volkswagen Jetta burned to a cinder last Friday, following an otherwise normal drive on Jan. 9.

The car was being driven by Steven K. Stewart of Alexandria when smoke began to fill the car. According to Lancaster OPP Stewart pulled over on County Road 23 just north of Glen Robertson and tried to put the flames out.

The Alexandria Fire Department were called but the car never made it.

Police haven't laid any charges.

Bad weather, roads

Lancaster OPP report at least four single vehicle accidents attributed to poor weekend weather, the most serious of which cost Glengarry resident John Villeneuve his car.

Villeneuve lost control of his vehicle while travelling south on Highland Road and slid into a hydro pole. Villeneuve was uninjured but his vehicle was a write off.

The exact details of the crash including the make and model of the vehicle and Villeneuve's exact address were unavailable from police.

Snowblower stolen

Lancaster OPP are investigating the theft of a snowblower from a Kenyon township residence.

A resident of Kenyon Road noticed his snowblower missing when he decided it was time to dig out following a minor winter storm.

The 10-year-old snowblower was stolen from an open carport between Jan. 6 and 11.

The 7.5 horsepower Sears Simplicity snowblower's estimated value is about $300, said police.

Five-car pileup

Five vehicles collided on Highway 401's eastbound lane during a minor winter storm Jan. 10.

Vehicle two, a snow plow, was slowing to make a U-turn when vehicle one, a 1990 GMC Safari, slammed into the back of it and then bounced into vehicle five before coming to a rest.

Vehicle four came to a slow speed and was rear-ended by vehicle three.

Diver of vehicle one, Rezk Aziz of Rue Sunnybrook in Dollard des Ormeaux, Que. was charged with following to closely.

No one was seriously injured in the crash.

Two homes burglarized

Seaway Valley Crime Stoppers needs your help in solving three residential break-ins that occurrued during the week of Dec. 6 to 9 in Glengarry county.

These residences were located in Glen Norman, Bishop Ave. in Lancaster and Hwy 2 in Lancaster township.

Stolen property included a large quantity of jewellery and electronic equipment such as TVs and VCRs.

A suspect vehicle was seen at one of the break-ins. This vehicle was described as possibly being a black Dodge Charger hatchback, 1980 or 1981 model which may have had Quebec plates.

In the Glen Norman break-in, the thieves turned up the heat in every room in the house.

If you have any information on this or any other crime call 937-8477 or 1-800-265-8477. Rewards are given.

Glen Nevis Echoes meet for lunch

North Lancaster

by Bernadette Campeau
347-2572



It is Monday, Jan. 13, noon hour. The sun is shining bright and the thermometer shows -5°C.

With the snowstorm of Jan. 10 and more snow Jan. 12, skidooers can now enjoy riding their machines.

* * *

Fred and Muriel Moore became great grandparents on Sept. 27, 1996 when granddaughter Shelly O'Hearn gave birth to a 5 lb. 9 oz. baby girl named Lindsay Kristen.

While in Toronto for the occasion, Muriel enjoyed a few days visiting the family.

* * *

There is a group of seniors called the Glen Nevis Echoes who meet regularly.

On Dec. 16, they got together at the home of Lorraine Rattray. It was wonderful greeting old friends to share lunch and exchange gifts, playing a few games and singing carols.

* * *

Christmas holiday visitors at the Moore's residence were daughter Connie Duplantie, granddaughter Shelley and husband Kevin O'Hearn and baby Lindsay of Toronto. Son Geofrey and family of Orleans were also present.

Friends Eileen and John Flood and Derek Weatherston of Glen Robertson also visited the Moores.

* * *

You may not know this, but a sponge factory has been in operation in North Lancaster for quite a few years.

Mrs. Telbisz, the owner and manager, informed me there is a boat show this week in Toronto where one of their customers (Fox Run Horse Products) of Troy, Ont., will be exhibiting sponges.

On Thursday, two visitors from Italy will be in the area and Poly Ad (the sponge factory) is hoping they will become customers enlarging the exports to Italy and England. Good luck Mrs. Telbisz.

* * *

Our sincere sympathy to the family of Laurent Major who died suddenly in Florida last Sunday. He will be greatly missed.

BDO Dunwoody opens Friday

Business Beat

by Joe Banks, 525-2020

Alexandria's south end commercial area continues to grow.

The attractive new Alexandria home of BDO Dunwoody, chartered accountants, will officially open this Friday, Jan. 17 starting at 2 p.m. The ribbon cutting takes place at 4 p.m.

The new building, located at 55 Anik Street, which is just west of the Anik plaza, is the latest addition to the Anik commercial area. Late last year, the AutoPak auto parts store opened behind the LCBO store near the corners of Anik and Main streets.

Accountant Pierre Vaillancourt said the new building encompasses 3,800 square feet to house 11 full and part-time employees.

Its old office was located at 431 Main Street South, above the former ASP store.

BDO Dunwoody will continue to operate as a "full service" accounting firm, said Pierre.

Everyone is invited to the opening.

CLASSIFIEDS GET RESULTS

Maxville Dairy Day next week

Area dairy farmers are encouraged to attend the Maxville Dairy Day at the the Maxville and District Sport Complex next Wednesday, Jan. 22.

The day-long event sponsored by the Stormont and Glengarry Dairy Producer Committees and OMAFRA kicks off at 9:30 a.m. with registration.

The first workshop starts at 10 a.m. with a course, titled "Healthy Hooves: Productive Cows" will be led by Dr. Tom Prokop of the Attica Veterinary Associates in Attica New York.

At 11 a.m., the second workshop titled "What's your Cost Per Litre?" will be led by DHIA Herd Management Specialist, Dr. Dave Douglas of the Navan Vet Clinic.

A catered lunch will be served at noon while exhibitor door prizes will be handed out. Farmers will then have a chance to visit the different exhibits there.

The workshops resume at 1:15 p.m. with "Agro-Pur - Our Success Story" led by Daniel Forget and Mr. Bercier, co-operative advisor.

At 2:15, a course on "Tests Done on Your Milk" will be led by Merv Reynolds, AgriFood Lab Services Centre, manager livestock legislation program in Guelph.

The course will last until 3:15 p.m.

The registration fee of $10 includes lunch.

Fishing regulations issued in January

The 1997 Sport Fishing Regulations Summary will be available from Ministry of Natural Resources offices in the third week of January and from outside licence issuers soon after.

The printing of the summary was delayed in order to incorporate several recent regulation changes.

Anglers planning on fishing before the 1997 summary is available should contact the local Ministry of Natural Resources office regarding local fishing regulations.

"ICE BREAKER DAYS"
DESIGNED TO MELT THE COMPETITION AWAY
4.8% Financing or 6.8% Lease '97 AVALON
4.8% Financing or 5.8% Lease '97 COROLLA
4.8% Financing or 4.8% Lease '97 RAV 4
4.8% Financing or 6.8% Lease '97 4 RUNNER
4.8% Financing or 5.8% Lease '97 TERCEL
PLUS DEALER REBATE THAT IS TOO LOW TO ADVERTISE
Freight, PDI, Taxes Are Extra. See Dealer for Details.
HIGHLAND TOYOTA
Jacques-Yves Parisien · Sandra Sauvé · Vernon Campbell · Art Jones · Viola McRae · Serge Blouin
Main Street, Maxville 1-800-664-7353 527-2735

Bronzage Vero
Tanning Salon - Salon de Bronzage
New at Bronzage Vero
2 Suntanning Beds, 1 With a Facial
Get ready for your winter vacation! Call now for an appointment.
Monique Cameron and Chantal Henri, Prop.
#4057 Lefebvre Street, Green Valley 525-3253

CLAUDE DIGNARD
OPTICIAN
OPTICIEN
Eyeglass Prescription Specialist
Eyewear Fashion Boutique
OVER 25 YEARS EXPERIENCE
Expert Service
Satisfaction Guaranteed
Call for appointment
933-7674
123 Pitt St., Cornwall
(Ample Parking)
HEARING AID CENTRE

It's Paddy's First Annual
1/2 PRICE SALE
4 days only! Wednesday, Jan. 15th - Saturday, Jan. 18th
ALL CLOTHING and ACCESSORIES are
50% OFF
(The regular price)
Hurry In!! Sorry, no lay-aways or rainchecks.
PADDY'S
8 Main Street North, Alexandria 525-4985

MacCULLOCH DANCERS
BURNS' NIGHT
Saturday, January 25



Alana Cameron
BONNIE GLEN
Festivities Start at 6:30 p.m.
Master of Ceremonies
Art Buckland
Grand March and
Dancing to Antrim - 9:00 p.m.
Entertainment by:
The Glengarry Pipe Band
Glengarry Gaelic Choir
Violinist Ralph Thompson
Pianist Clara MacLeod
MacCulloch Dancers
Dinner and Dance - $20
Dance Only - $6
Dance tickets available at door
For Dinner Reservations, please call
Rae MacCulloch
528-4307
Deborah Wheeler
938-3196
Bonnie Glen
525-3078 or 525-4706

Ain't nutthin' going on in Williamstown

Williamstown

by Sue Harrington
347-2279



Molasses isn't the only thing that is slow in January. To put it in the finest of language, fit for Fowler, Partridge or the king, "Ain't nobody doing nutthin' in Williamstown these days." Holed up in hidey-holes, gobbling up videos and salty things which come in crinkly plastic, Williamstowners are not exactly making news.

All is about to change, however, come this Saturday night. This Saturday night Creg Quay restaurant is about to witness an event based in part upon a past event in Williamstown. Organizers of the Heart and Stroke Foundation dinner, which will cap a day of outdoor fun, have decided to implement a few of the traditions of the Beaver Club Dinner — in a lighter and healthier format, of course.

The Beaver Club Dinner, for those of you who are new to the area, was an annual event in these parts until four or five (how many?) years ago. Held initially at the Edgewater Inn in Summerstown, the dinner made the move to Williamstown and in its hey-day attracted a jovial crowd of history buffs, dressed in the oddest assortment of things. From costumes by "Bev" of Cornwall's McConnell Ave., to home-grown varieties from the household dress-up box, locals (and a few long-distancers) appeared in wild get-ups representing the Nor'Westers and their acquaintances at the time of the fur trade.

The annual Beaver Club Dinner emulated celebrations held by the Beaver Club in Montreal which, in turn, revived the festivities at the return of the Nor'Westers Wintering Partners each year.

Hot rum punch, a flaming boar's head, a dinner of "hunters' stew," or other such primal delicacies awaited guests at the annual event at St. Mary's Centre.

Ernie Spiller, President of the Glengarry Chapter of the Heart and Stroke Foundation, says that Saturday's dinner at Creg Quay, will have the traditional hot rum punch to warm people up before dinner. It will also have the boar's head (same old bore?), which will be piped in, but there will be differences as well.

For a start, while David Anderson will be doling out the hot rum punch, Soni Sandilands will be offering an alternative — her mulled apple cider of recent Manor House fame. And following the dinner, there will be some good old home-grown entertainment from various groups representing our rich cultural heritage in Glengarry.

Another difference between the old Beaver Club dinners and the dinner on Saturday night will be that some of the most ardent supporters of the event are no longer with us. Jim Hill, Wilf Johnston, Duncan Grant, and Nettie MacDonald will certainly be missed, but would no doubt be happy to know that the traditions are carrying on.

So plan to come out to Creg Quay on Saturday, for the outdoor daytime activities, and for the dinner, and make all the hard-work done by the Williamstowners on the committee worthwhile: President Ernie Spiller, Secretary Wendy Norman, and Director Soni Sandilands will be pleased you did.

For dinner tickets, call Ernie at 931-1723, or Soni at 347-2669. Hurry! They're going fast.

* * *

I guess I've put the cart before the horse. In looking over my notes I see that Williamstown actually springs to life again this Friday evening (Jan. 17) when The Knights of Columbus, Father Alexander McDonald Council 11243, will make it a night to remember at St. Mary's Centre.

Beginning with a cocktail hour at 6 p.m., a pot luck supper at 7 p.m., the Knights' will make their 3rd anniversary awards and presentations starting at approximately 8 p.m.

Entertainment for the evening will be provided by The Williamstown Gospel Singers; Nancy Beaudette and the Gospel Choir.

All Knights, their families and guests are welcome to attend this supper and social evening. There is no admission.

* * *

At this point I must laud Lawrence Prieur, Grand Knight, who sees to it that I get the K of C notices of coming events, hand-delivered and in plenty of time for my column's deadline. Turning over the copy of the poster which advertises Friday's supper and social evening, I find notice of the Knights' next upcoming event. Wouldn't it be great if more organizations did this? Event over — flip the poster. That event over — recycle.

As to what the next event is, I wish I could say, "Turn over this column and read it there," but I can't. So you'll just have to wait until next week's column!

* * *

Wishes for a super-speedy recovery go out to the Rebels Lindsay Campbell who is now home from the hospital after being injured playing hockey several weeks ago.

* * *

Bridge addicts sighed with relief as Williamstown Duplicate Bridge Club resumed play last Wednesday after a holiday hiatus. Despite the cold weather and the flight south of some of the regulars, there was a good turn-out.

Winners were: 1. Hanz Schulz and Bob MacInnes. 2. Bob and Francoise Govan. 3. (tie) Terry Vandette and Margaret Kennedy; Garry O'Connell and Francine Lang.

* * *

Well, the chatter on the street is all about the changes in education announced yesterday. Most locals are worried that the new larger school boards will make them reticent to contact school board representatives should they have problems.

Rural people are sometimes shy in approaching officialdom off in a city somewhere. In a small community, public officials are often made aware of situations during impromptu meetings — at the bank, the post office, in the street, the arena, etc.

Does the concept of large school boards mean only large schools in the future? Certainly would be easier for trustees to deal with fewer schools within their geographic boundaries. Perhaps the community should address these issues before the change takes place in November.

School councils are going to have more clout in the future, we are told. This is the perfect time to get involved in yours. Plan to attend Char-Lan's school council meeting this Thursday evening, (Jan. 17) at 7.30 p.m. in the school library.

* * *

Congratulations to Alana Lafave Bissonnette who was recently elected as president of the Cornwall-Cornwall Twp.-Charlottenburgh Provincial Liberal Association.

Alana is following in the footsteps of her father, the late Melvin Lafave, who was also active in politics, and whom I remember bringing incumbent MPP, John Cleary, around Williamstown to meet the people door-to-door.

* * *

It's another new season for the Green Thumb Horticultural Society, whose first meeting of 1997 will be held on Monday, January 27 at the Charlottenburgh Recreation Centre. The meeting will be preceded by a pot-luck supper, which, I'm told will be starting sharp at 6 p.m.

Following the meal, members will sign on for another year, pay annual dues (a steal at $5) and receive the 1997 Yearbook, prepared once again by Muriel and Bill Cowling.

Anyone interested in joining the Green Thumbs is advised that this is the ideal time to do so. New members are always welcome and will be warmly received by the friendly, gregarious lot who make up our gardening club.

Gaelic students reunite

Glen Sandfield

by Lorna Chapman
874-2408



Sunday morning worship will take place at Glen Sandfield United Church on Jan. 19 at 10 a.m. with Rev. Allister Rose.

* * *

The Gaelic class members attended a get together at the home of Judy and Darrel MacLeod in McCrimmon on Saturday evening, Jan. 11. The group of about 20 persons enjoyed meeting again, now that the classes have stopped for the winter.

Dave MacCormick and host Darrel MacLeod entertained with fiddle, guitar and bodhran accompanying their lively Celtic songs.

Members hailed from Ottawa, Montreal, Ingleside, Cornwall, Dalkeith, Glen Sandfield, Williamstown and Maxville.

Several photo albums were brought along to display, with pictures of the summer garden party at the Danskin's home in Maxville, and others of the Glengarry Gaelic Choir, taken on their trip to Ford Ticonderoga several years ago.

Sine McKenna, their Gaelic instructor, sang a couple of songs and all joined in for several lively tongue twisting mouth music sets.

Lunch was served about 10 p.m. As everyone had contributed their own special foods to the menu, it made for a most interesting and delicious meal.

Ken McKenna was prevailed upon to sing The Wild Colonial Boy in his own inimitable fashion, ending with the dramatic death scene, which brought about wild applause and a great deal of laughter from the group.

All in all, it was a most pleasant evening.

Sine McKenna promised that there would be the occasional Gaelic song class on the weekends later in the new year.

* * *

The members of the 39ers Club are reminded that this coming Wednesday is the day of the regular meeting, at the Church on the Hill hall.

The lunch will be a pot luck meal with all members contributing something for the menu. The time remains the same, 12 p.m.

* * *

Glengarry Memorial Auxiliary members who wish to contribute an item to the newsletter should get it into the office no later than Thursday, Jan. 16. Just put my name on it. It will be picked up before noon.

Thank you for your co-operation.

* * *

On Wednesday, Jan. 15 at 8 p.m. a meeting concerning the Dalkeith Library has been called at the Optimist hall in Dalkeith. This is a public meeting to explore forming a "Friends of Dalkeith Library" group. The SD and G chief librarian will explain its potential for us.

The library is important to our children and to our community.

Let us keep it alive and growing.

Come out and bring ideas to help the library to serve you better. For more information please call 874-2946.

Optimist bingo held Saturday

Glen Robertson

by Colette Sauvé
874-2076



Jackpot winners of last Saturday's Optimist bingo were Suzanne Queneville of Alexandria and Sylvie Theoret of Green Valley.

The mystery game was divided between Denise Major of St. Rédempteur and Lucette Allison of St. Eugene.

Bonanza winners were Therese Cholette, Ste. Justine, F. Lacombe, Alexandria, Denise Major, St. Rédempteur.

The next Optimist bingo will be on the third Saturday in February which falls on Feb. 15.

* * *

Lucie and Claude Massie flew to Halifax on Dec. 21 and visited with daughters, Louise and Carole and their husbands Steve and Paul.

Grandchildren, Michael and Christopher were surely very happy to spend a few weeks with their grandparents.

* * *

Happy birthday wishes to out to Angelique Massie on Jan. 17, to Steven Van Den Oetelaar on Jan. 18, to Lucie Massie this coming Sunday.

Also celebrating are Gordon Hagen and Rita Wylie on Jan. 20 and Rene Theoret on Jan. 21.

* * *

Please call me if you have any news, big or small, to make this a more interesting column.

Have a great week!

OPTOMETRIST
Dr. Jean Dubuc (Sr.).....932-6634
Dr. Denis Dubuc 936-1808
Dr. Michel Dubuc 932-3003
Now Open Wednesday 9 a.m. to 8 p.m.
Mon., Tues., Thurs., Fri., 9-5:15; Wed., 9-8; Sat., 9 to Noon
20 Montreal Road 40-tf **Cornwall**

OATI
Ontario Agricultural Training Institute



UPCOMING COURSES

WINDOWS '95
Date: January 22, 1997
Cost: $65.00
Location: Alexandria (Info Avenue Training Centre)
Time: 10 a.m. to 4 p.m.
Description: Participants will:
- Use and evaluate this new operating system
- Decide whether or not this system is necessary for your operation or if Windows 3.1 is sufficient
-Compare with other operating systems from the standpoint of usability, new features, working with applications, managing files, system management tools and system requirements.

MEET THE COMPUTER
New Date: February 10, 1997
Cost: $65.00
Location: Alexandria (Info Avenue Training Centre)
Time: 10 a.m. to 4 p.m.

Description: Knowledge to be gained:
- Deal with the details of learning to operate a personal computer
- Introduce the student with little or no experience to the MS DOS (Disc Operating System) and some software including Lotus 1-2-3- and Wordperfect
- Many "Windows" applications will be explored such as Notepad, Paintbrush, Clipboard and Write
- Students will be introduced to the "Hardware" components of the computer

WINDOWS 3.1
Date: February 5, 1997
Cost: $65.00
Location: Alexandria (Info Avenue Training Centre)
Time: 10 a.m. to 4 p.m.
Description: Knowledge to be gained:
- Learn "Windows" terminology, mouse basics, the importance of the Program Manager, using menus, moving and sizing windows, types of icons
- Introduction and functions of the Control Panel, Accessories Group, File and Print Manager
- Learn to switch between software programs
- Learn how to manage your programs, directories, files and disks

INTRODUCTION TO THE INTERNET
Date: February 4, 1997
Cost: $65.00
Location: Alexandria(Info Avenue Training Centre)
Time: 10 a.m. to 4 p.m.
Description: Knowledge to be gained:
- Appreciate the potential Internet has for farm business
- Recognize some of the social and technological issues of going "on-line".
- Know equipment requirements and what to consider when selecting a service provider.
- Confidently use "E-Mail" and be familiar with several techniques to find other addresses, how to subscribe and unsubscribe to mailing lists.
- Have familiarity with FBMI net as an example of BBS

LET'S GET TO KNOW THE CD-ROM
Dates: February 7, 1997 (Half day program from 10 a.m. to 2 p.m.)
Cost: $40.00 **Location:** Alexandria (Info Avenue Training Centre)
Description: Knowledge gained:
- Know the system requirements needed for the CD-Rom
- Learn how to install and retrieve information
- Explore software titles available on CD
- Look at the cost of CD's compared to subscribing to the Internet.
- Look at the different types of CD-ROMs on the market and compare the costs.

"FARMERS MANAGING CHANGE"

For information or to register contact
TRACY MYERS,
LOCAL COORDINATOR
Tel. 527-1403, Fax: 527-1275

Little things mean a lot!
Don't give it away – sell it! Affordable person-to-person ads reach thousands of readers.
Cash in with great results in our classifieds.

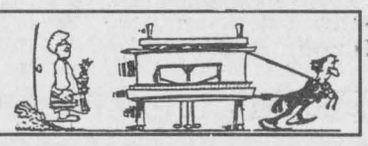

THE ALL NEW AWARD-WINNING FORD ESCORT
'THAT'S MY BABY!'

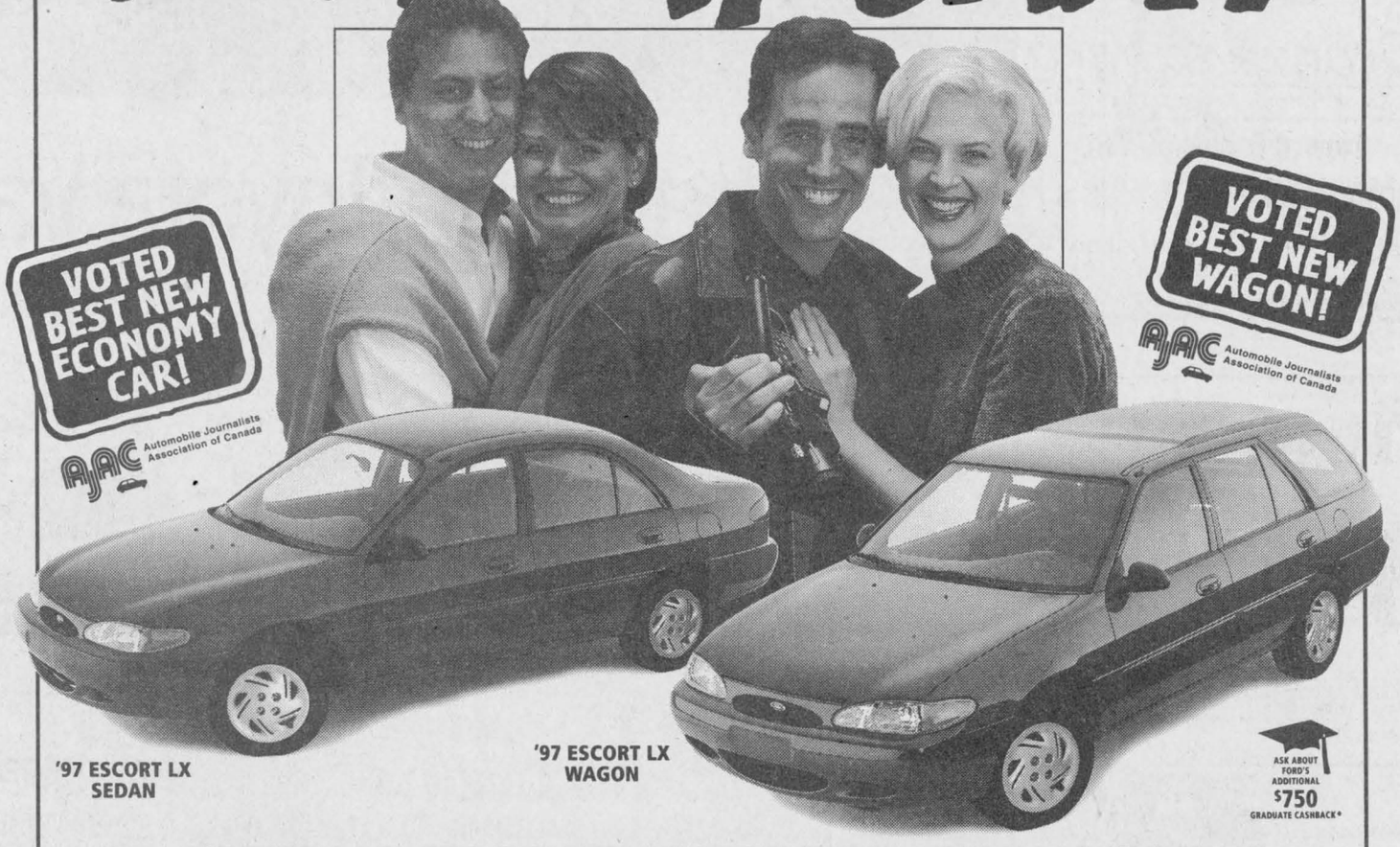

NEW '97 ESCORT LX SEDAN OR WAGON
$199* 24 MONTH LEASE
OR PURCHASE FOR $15,795**

i LOVE my ESCORT

Save up to $7,000 towards the purchase of a new Ford, Mercury or Lincoln vehicle.‡

CHOOSE YOUR LEASE PAYMENT.
1997 ESCORT LX

Downpayment or equivalent trade	Monthly Payment* 5-Speed	Automatic
$1,995	$199	$219
$ 995	$249	$269
$ 0	$279	$299

COMPARE 1997 ESCORT TO CIVIC AND COROLLA

Features	1997 Escort LX (P.E.P. 011A)	1997 Honda Civic LX	1997 Toyota Corolla SD Pkg.
• Engine Horsepower Torque	2.0 L, 4 cylinder 110 hp 125 lb. ft.	1.6 L, 4 cylinder 106 hp 103 lb. ft.	1.6 L, 4 cylinder 100 hp 105 lb. ft.
• Dual Air Bags	✓	✓	Not Available
• Air Conditioning	✓	✓	✓
• Wagon Model	✓	Not Available	Not Available
• Power Steering	✓	✓	✓
• 60/40 Rear Split Seat	✓	✓	Not Available
• Child Safety Door Locks	✓	✓	✓
• Rear Seat Heat Ducts	✓	✓	Not Available
• Centre Console	✓	Optional	✓
• AM/FM Radio – 4 Speakers	✓	✓	Opt.–2 Speakers
• Dual Power Mirrors	✓	Not Available	Not Available
• Remote Keyless Entry	✓	Optional	Not Available
• Floor Mats – Front/Rear	✓	Optional	Optional
• Exterior Colours Available	10	4	7
• Optional Automatic Trans.	4-Speed Overdrive	4-Speed Overdrive	3-Speed

Ford FORD
SEE ALL THE NEW ARRIVALS AT YOUR ONTARIO FORD AND MERCURY DEALERS!
Ford MERCURY

*New 1997 Escort LX Sedan or Wagon with P.E.P. 011A, 5-speed/automatic, monthly lease payment of $199/$219 based on 24-month lease from Ford Credit to qualified retail lessees, on approved credit. Some conditions and 18,000 km per year mileage restriction apply. $1,995 downpayment or equivalent trade required. First month's payment and security deposit required. **Or purchase new Escort LX Sedan or Wagon with P.E.P. 011A, 5-speed for $15,795. Offers exclude freight ($660), licence, insurance and all applicable taxes. Dealer may lease and sell for less. Limited time offer. See dealer for details. ‡Save up to $700 a year to a maximum of $3,500 over five years with the CIBC Ford Visa Card and up to $1,400 a year to a maximum of $7,000 over five years with the CIBC Ford Visa Gold Card towards the purchase or lease of a new Ford, Mercury or Lincoln vehicle. Some conditions and an annual fee apply. Credit approval required. Ask for details on this program. Visa is a registered trademark of Visa International Service Association. CIBC and Ford Motor Company of Canada, Limited licencees of Mark. *Some conditions apply to Graduate Cashback program. Ontario FMDA, P.O. Box 2000, Oakville, Ontario L6J 5E4

Circle celebrating 10th anniversary

St. Raphael's

by Serge Dreimanis
347-2353



Next Brown House Circle meeting will be on Wednesday, Feb. 5 at 11:15 a.m. in the Parish Hall of St. Raphael's. This will be a very special gathering – the 10th anniversary of the Brown House Circle Seniors' Group.

A special lunch will be served by the parish committee to celebrate this important date.

Admission and price of lunch is – members $4 and guests $8 per person.

For reservations, please call, before Jan. 31, Estelle Laporte 525-4582, Rita Tourangeau 347-2508, Mary Van Overbeek 347-2576 or Mae Levert 347-3566.

* * *

Grade 7 and 8 classes at Iona Academy had a very enjoyable trip to the Cosmodome in Montreal on Dec. 6 as part of their Science Program.

Our students and teachers can take a bow, as instructors at the Cosmodome said that they had seldom seen a group as well prepared (en français) and behaved as were our Iona representatives.

* * *

Richard Daniel Poirier, son of Donna and Marc Poirier of Glen Nevis, was christened by Monsignor D. B. McDougald on Sunday, Jan. 12 in St. Raphael's church.

Godparents are Yves and Colleen Poirier of Green Valley.

Donna Poirier is the daughter of Dianne and Gerrit Sturkenboom of St. Raphael's and Marc is the son of Monique and Paul Poirier.

We wish little Richard and the happy parents good health and happiness.

* * *

We are pleased to introduce to our readers new neighbors on the Glen Roy Side Road from Pincourt, Que.

They are Ken and Louise Quenneville and their children Matthew, Nicholas, Genna and Lindsay, who will all be going to local schools. Welcome to our community.

* * *

Saturday, Jan. 18 is the "kick-off" date of the Heart and Stroke Foundations' fund raising campaign in Glengarry at Creg Quay in Bainsville.

The famous figure skater Josée Chouinard will be the guest of honor and, weather permitting, will be "skating for charity."

It also will be a family day of winter sports, followed by a gala benefit dinner.

* * *

Fay Leonard, daughter of Evely and Norman Leonard of Riviere Beaudette, and Rory McDonald, son of Rita and the late Jim McDonald of Glen Roy, are announcing their engagement.

The wedding day will be April 12 at the church in St. Raphael's.

* * *

Please be reminded that the next euchre party will be held on Jan. 19 (Sunday) at the parish hall in St. Raphael's.

Everyone is welcome to this evening of fun and sociability.

Theatre showcased at Char-Lan High School

4-H News

by Angela Dorie
347-7120

For theater buffs we have a real treat! The "Awesome Acting, Sexy Sewing, Wonderful Woodworking Weirdoes" are presenting their play, "Murder Masquerade", at Char-Lan High School in Williamstown on Wednesday, Jan. 29.

The curtain will rise at 8 p.m. and there is no charge for attending, however donations will be accepted at the door to help offset the costs of the production. Everything for this event, from the play itself, to the costumes, to the sets, have been made by this club which is led by Ursula Flipsen, so plan on attending this unique event.

We now have an official list of upcoming clubs:

January: An embroidery club will be offered in the Alexandria area by Doreen Kingdon. Call her at 525-2751 for more information.

The woodworking club scheduled for the Lochiel area has been cancelled.

February: A drama club is planned to start Feb. 4 in the Laggan area. Call Trish Hamilton, 874-2804.

Also, a sewing club is scheduled for the Lochiel area and will be run by Elaine Van der Byl. She can be reached at 525-2473.

March: a photography club will be offered in French in the Glen Robertson area by Diana Lauzon, 874-2405.

In Williamstown, a sports club is in the planning stages. Call Ursula Flipsen, 347-3512 for more information.

The same month, Ursula will be offering a pilot project (new) club called "Protecting Yourself".

Doreen Kingdon will be running a "working with wool club" in the Alexandria area. She can be reached at 525-2751.

The maple syrup club planned for Lochiel has been cancelled, however a new leader, Sue Durocher in Apple Hill, will be running one in her neck of the woods. Call Sue at 528-4634.

Children joining the 4-H program this year must be between the ages of 10 and 21 on Jan. 1. There is a yearly membership fee of $10 per child per year and, once a member, a child may join as many clubs per year as they (or their parents) wish.

Occasionally a club will require an additional small payment to help offset the cost of materials involved on that project, a call to the respective leader can easily verify that.

* * *

The annual meeting of the Glengarry 4-H Association is fast approaching. The actual date and location will be published as soon as it is decided upon.

Anyone wishing to get involved in the running of the organization in our county (i.e. to be a director and sit on the board) is urged to call Henry Van der Byl at 525-4913 as soon as possible.

We have approximately six to eight board meetings per year in Alexandria and they run from 8 to 10 p.m.

Drinking and Driving Don't Mix
Remember to designate a driver before going out on the town – It's the smart thing to do.

Worship service attendance up over last week

St. Elmo

by W. MacKinnon
527-2348



The Rev. Leslie Walker conducted the Worship Services in Knox Church, Moose Creek, at 9:30 a.m. and in St. Andrew's Church, Maxville at 11 a.m. this past Sunday, Jan. 12.

The attendance at worship in St. Andrew's Church was much improved compared to the previous Sunday, when we had freezing rain and slippery roads.

* * *

Joyce Ferguson of Maxville, who is the captain for the annual Heart and Stroke Foundation appeal in the Maxville-St. Elmo area, is at present arranging for volunteer canvassers for this important organization.

PROTECTION-PLUS



Insurance and Investments

Roger Levac

- Life and disability insurance
- Business insurance
- Employee benefit plans
- RRIFs and RRSPs
- Annuites
- Investment funds

TOTAL NEEDS ANALYSIS

For more information on these products and services, contact us today!
Associate of Balanced Planning Investment Corporation
Agent for Great-West Assurance Co.
RR1 Williamstown, Ont.
(613) 931-2356 15-tf

Vankleek Hill Livestock Exchange Ltd

MARKET REPORT - Jan. 13/97

GOOD CALVES: 50¢-$1.30
High Seller: $1.35
Emile St.Denis, Vaudreuil
TOP BULLS UP TO 95¢/lb
COWS: 30¢-43½¢
High Sellers: 44¢
Viateur Mondou, Mirabel
Richard Bray, Moose Creek
Lise Laframboise,Mirabel
BEEF COWS: 35¢-47¢
High Seller: 52¢
Yvon Lalonde, Alfred
BULLS: 40¢-49¢
High Seller: 61¢
Bevin Boyd, Arundel
STOCKERS: 40¢-84¢
High Sellers: 85¢
Claude Chaumont, St. Eugene
Ronald Duval, VKH
HOGS: 55¢-77½¢
High Seller: 79½¢
Claude Chartrand, Lachute
SOWS: 48¢-58¢
High Seller: 58½¢
Claude Chartrand, Lachute

"CLUB BIG" members this week are:
Grant MacLennan, 1630 lbsx39½¢=$644
Jack Heemskerk,1640 lbsx36¢=$590
Ferme Forest et Fils, 1620 lbsx43¢=$697
D.E. MacMaster, 1636 lbsx34½¢=$564
Lucien Brule, 1606 lbsx40¢=$642
Cassbrae Farms, 1778 lbsx39¢=$693
Viateur Mondou, 1854 lbsx44¢=$815
Pierre Laframboise, 1746 lbsx43½¢=$780
Mario Sauvé, 1660 lbsx36¢=$598
Winston Hodge, 1876 lbsx44¢=$825
Richard Bray, 1646 lbsx42½¢=$700
Lise Laframboise, 1788 lbsx44¢=$787
Ferme Latulippe, 1828 lbsx40¢=$731

Calves and cows were off slightly this week.Stockers were steady this week although the quality was off slightly. Hogs also were off slightly.
If the cold has you down give our trucking team a call.

SNOW SALE



Formula S

BIG SAVINGS ON REMAINING '97 SLEDS

1997 FORMULA S	Only	$3999
1997 FORMULA 500	Only	$5999
1997 MXZ 583	Only	$7999
1997 FORMULA III	Only	$7999
1997 FORMULA SL	Only	$5299
1997 TOURING LE 440	Only	$5399
1997 TOURING SLE Elec. and Reverse		$5995
1996 SKANDIC 380R Low Mileage		$4250

FINANCING AS LOW AT 7.9% OAC

BOMBARDIER ski-doo ENGINEERED FOR THE WAY YOU RIDE.

SHEPHERD MOTORS LTD
83 Main St. N., Alexandria 2-1c 525-1402

"The Classifieds" 525-2020 For all walks of life!

The quality you've come to expect at unexpectedly low prices.

That's the Toyota Value Advantage.



TOYOTA COROLLA SD $235* per month/48 months. with automatic transmission, air conditioning. Lease from FREIGHT AND P.D.E. INCLUDED. With only $1000 down.

Toyota's legendary reputation for quality is a given. But these days we bring something else to the party.

We call it the Toyota Value Advantage.

Since the majority of cars Toyota sells are now built right here in North America, we can price our cars to be right in the thick of things. So now you get Toyota's renowned quality at very competitive prices. Giving our customers full value for their money – that's what the Toyota Value Advantage is about.



TOYOTA TERCEL CE lease from $195* per month/48 months. with only $1000 down. FREIGHT AND P.D.E. INCLUDED.

Toyota Value Advantage

TOYOTA

Your Toyota Dealer is a proud sponsor of 1997 Special Olympics World Winter Games

TOYOTA CREDIT LEASE & FINANCE PLANS Leasing Plans from Toyota Credit Canada Inc. O.A.C. Offers Valid on new 1997 models leased and delivered by February 28, 1997. License, registration, insurance and taxes are extra. Includes a maximum of $700 for freight and P.D.E. *Based on a 48 month walkaway lease on Corolla SD (model BA01EH-C with automatic transmission) and Tercel CE (model BC51LM-E with manual transmission) with down payment of $1,000 or equivalent net trade-in. First payment and security deposit of $275 (Corolla SD) and $225 (Tercel CE) due on delivery. Total Cost of lease $12,280 (Corolla SD) and $10,360 (Tercel CE). Purchase option price of $7,300.35 (Corolla SD) and $6,172.65 (Tercel CE) based on a maximum of 96,000 kms. Additional km charge of $0.07 per km if applicable. Dealer may lease for less. See your participating Toyota Dealer for details.



G.V. Vikings stop volleyball Gaels

The Glengarry Gaels were knocked from the ranks of the undefeated in girls' SDG high school volleyball play on Friday.

The Glengarry seniors and juniors both suffered their first losses as the Gaels were on the road to take on the General Vanier Vikings.

In senior play, Glengarry won the first game 15-8 before dropping 15-4 and 15-3 decisions.

The junior Vikes downed the Gaels 15-2 and 15-2.

Glengarry avoided a sweep by winning the midget match 15-13, 15-3 and 15-7.

On Wednesday, Glengarry hosted North Dundas and won two of three matches.

The senior (15-7, 15-7) and junior (15-6, 15-6) Gaels swept to victory while the midgets lost two of three games.

Char-Lan spikers record victories

The Char-Lan Crusaders had a good day in girls' high school volleyball on Thursday.

The senior Crusaders swept three games from the Tagwi Warriors – 15-8, 15-10 and 15-12.

In junior competition, the Crusaders won two of three from Tagwi (15-6, 9-15 and 15-10) while sweeping L'Héritage 15-8, 15-7 and 15-11.

Both Char-Lan teams are undefeated in match play this season.

Leroux records Rapids shutout

Jonathan Leroux recorded the shutout and Jeff Legue paced the offence with three goals and one assist as the Seaway Valley major bantams blanked Kanata 5-0 in an Ottawa District Minor Hockey Association game in Kanata last Tuesday.

Ian McConnell and Kurt MacSweyn each had a goal and an assist for the Rapids.

Typhoons win U.S. tournament

For the second time in two weeks, the Cornwall RCAFA bantam girls' hockey team brought home a tournament title from a trip to New York State.

The Typhoons won top honors in Norfolk-Norwood on the weekend, beating Glen Falls, N.Y. in the final.

Jennifer Pelkey, Tristi MacSweyn and Melanie Prince each scored once while Leigh Ann Wheeler and Sara Sherwood shared the shutout.

Crystal Vachon, Jennifer Pelkey and Leanne Laframboise each scored twice in an 11-1 romp over the host team in the Typhoons' first game of the tourney.

Melanie Prince, Anik Hagen, Tristi MacSweyn, Cassie Depratto and Vanessa Beveridge also scored.

Beth Depratto, Cassie Depratto, Jennifer Legue, Crystal Vachon and Leanne Laframboise were the scorers as Cornwall beat Huntington, Que. 5-0.

General Vanier sweep in hoops

General Vanier had no trouble with Glengarry in senior boys' high school basketball action in Cornwall on Thursday.

Doug Grieve poured in 22 points as the Vikings torched the Gaels 92-28.

Jason Loranger had 10 points for the Gaels.

In junior action, the Gaels' record fell to 1-3 after dropping a 51-30 decision to GV.

Francois Elie scored nine points to lead the Gaels.

The Glengarry midgets wasted an 18-point performance by Matthew Theoret and lost 46-41.

Char-Lan hosts karate tourney

Williamstown's Char-Lan District High School will be the site of the Eastern Canada karate championships on Saturday.

Registration begins at 9:30 a.m. and competition will begin at 10 a.m.

Demonstrations will be held from 1 to 1:30 p.m.

Admission is $2.

O'Farrell sets up Rebels' 5-2 victory in Gananoque

Team Streak is at it again.

The Char-Lan Rebels extended their Eastern Ontario Junior B Hockey League unbeaten streak to six games with victories over Brockville and Gananoque on the weekend.

The Rebels recently had a five-game unbeaten streak with a three-game losing streak sandwiched in between.

On Sunday night in Gananoque, Dan Dupuis scored twice and Kevin O'Farrell had four assists as the Rebels knocked off the Islanders 5-2.

Dupuis scored Char-Lan's first two goals, erasing Islander leads of 1-0 and 2-1. Dave Campbell assisted on both of Dupuis' tallies.

Owen Swamp scored with 1:45 left in the second period to put the Rebels ahead for good.

Richard Laganiere and Eric Fontaine scored third-period insurance goals.

Mike Driscoll and former Winchester Hawk Jeff Scobie scored for the Isles.

Rankin's deuce topples Tikis

The Rebels spotted the Brockville Tikis a 2-0 lead before rallying for a 6-4 win in Williamstown on Saturday.

Mike Rankin scored a pair of goals for the winners. The rookie forward also had an assist for a three-point night.

Richard Laganiere, Dan Dupuis, Jamie Wheeler and affiliate Derek Wereley also scored for the Rebels, who outshot the Tikis by a 37-23 margin.

Nick Brunet and Dave Campbell each set up two Char-Lan goals.

The Tikis replied with two goals by Jason Huntley and singles by David Harper and Bill Palmer.

Brockville scored three power-play goals.

Rebels notes: It was only a matter of time of course, but the Rebels officially clinched a St. Lawrence Division playoff berth with Saturday's victory. Char-Lan could wrap up second place as early as this weekend...Goaltender **Shawn Grant** earned his second victory as a Rebel on Saturday night against Brockville. **Tim McCuaig** was in nets for Sunday's win in Gananoque...Defenceman **Lee Klazinga** and forward **D.J. Zaluski** sat out Saturday's contest with one-game suspensions because of third-period fights in Kemptville on Jan. 5. Zaluski will be suspended again because he fought with the Islanders' **Jeff Scobie** late in Sunday's game...Klazinga's suspension on Saturday means that there are now only five Rebels who have played in every game this season. The quintet includes **Kevin O'Farrell**, **Richard Laganiere**, **Doug Ferguson**, **Jean-Sebastien Larocque** and **Eric Fontaine**...The Rebels are in Alexandria on Friday night. The Morrisburg Lions make their final visit of the season to Williamstown on Saturday.

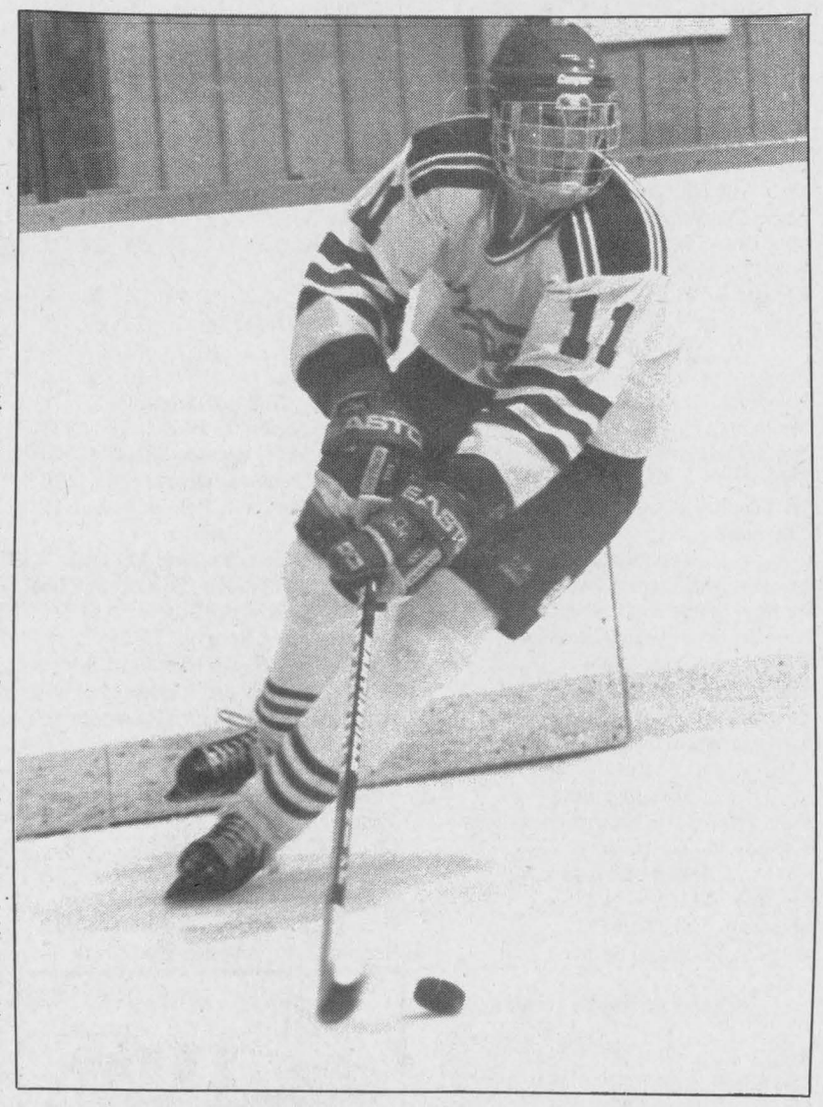

Mike Rankin had three points – including his sixth and seventh goals of the season – to pace the Char-Lan Rebels to a 6-4 win over Brockville on Saturday night in Williamstown.

Trotts gives Killer 741st OHL victory



J.L. Lefebvre

Sports Editor

Nobody asked me, but...

•No matter what happens to his dream of playing the National Hockey League, Joel Trottier of Green Valley will always be the answer to a pretty good trivia question.

In front of a national television audience, Trottier scored the winning goal as the Ottawa 67's defeated the Kitchener Rangers 5-4 in an Ontario Hockey League game on Sunday.

The win is the 741st in the career of Ottawa coach Brian Kilrea, tying him for the all-time junior hockey record with former Western Hockey League bench boss Ken Hodge.

Alexandria's Ryan MacDonald also had a hand in the win as he set up Ottawa's first goal.

By the way, Trottier's goal was his 30th of the season. The former Cornwall Colt scored a total of 32 goals in his first two OHL seasons.

•Every year there seems to be at least one player on the local junior B teams who plays game in and game out without being overly noticeable.

We're not saying these guys are not useful members of the team, it's just that they have an uncanny ability to remain invisible while still taking a regular turn on the ice.

The players who fit that category this season are J.S. Larocque with the Rebels and Christian Cadieux in Alexandria.

•With the Winchester Hawks closing in on the Alexandria Glens for third place in the St. Lawrence Division, Glens coach Michel Ruest brings up a good point.

While the Glens would still make the playoffs if they finish in fourth place, Ruest is worried about the psychological damage of sliding down in the standings after spending virtually the entire season in third place.

Here's to hoping the G-Men do hang on to third place. It's been way too long since Alexandria and Char-Lan have squared off in a playoff series.

•The players change every year, but the Char-Lan Crusaders have made a habit of dominating the junior division of the SDG "A" high school volleyball league.

The Crusaders – coached by Paul Carriere – are right on track to capture an eighth consecutive league championship.

Besides Glengarry's junior girls' soccer dynasty (winners of 16 consecutive SDG championships), the junior Crusaders have the longest streak of titles in the United Counties.

•If you play for Rudi Payer Sport in the Char-Lan Indoor Soccer League, you might start getting a little worried right about now.

Rudi's has every right to be proud of its unbeaten season to date, but the 1996-97 campaign is eerily similar to recent years which saw Rudi's dominate the regular season, only to lose to the Stars in the playoffs.

McCarthy stones Glens, Rideaus steal 7-6 OT win

By J.L. Lefebvre
Sports editor

David McCarthy is a wanted man in Alexandria.

The charge against the Westport Rideaus goaltender? Grand theft hockey game.

Despite allowing a half-dozen goals, McCarthy was outstanding as the Rideaus ended a 14-game losing streak by beating the Alexandria Glens 7-6 in overtime on Sunday afternoon at the Billy Gebbie Arena.

The Glens dominated the game territorially and outshot the Rideaus by a whopping 59-24 margin, but McCarthy came up with save after save to keep the shorthanded Westport squad in the game. The Rideaus showed up in Alexandria with only 12 skaters and played most of the game with only 11.

Prior to Sunday, Westport hadn't won a game since beating the South Grenville Rangers 5-2 on Nov. 22.

Goalie recovers from bad start

It didn't look like it was going to be McCarthy's day early on as he got beat 34 seconds into the game on Alexandria's first shot, a seemingly harmless floater from 50 feet out by Chancey Lajoie.

The Glens would test McCarthy 17 more times in the opening period, but Alexandria's only other goal came when Christian Cadieux converted a cross-slot pass from Yves Ruest.

Meanwhile, the Rideaus scored three goals on eight shots, including a pair of power-play markers.

The story was similar in the second period, a 20-minute segment which saw each team score one goal despite a 17-6 shot advantage by Alexandria.

Westport scored at the 5:45 mark of the third period to go up 5-3 before the Glens took the lead by scoring three times in less then two minutes.

The undermanned Rideaus appeared to be tiring as the third period wore on and a 15th consecutive loss seemed like a sure thing, but Mike Tye scored his second goal of the afternoon to tie the game at 6-6 with 4:57 to play.

Dave Peres scored at the 3:45 mark of the overtime period to give the Rideaus their ninth win of the season.

Trevor Choffe, Mark Brus, Shane Peters and Ted Posadowski also scored for the visitors.

The Glens replied with two goals by Chancey Lajoie and singles by Cadieux, Cameron Lajoie, Richard Hutt and Scott Nielsen.

Jason Poirier had two assists.

Glens win big in Brockville

The Glens were in Brockville on Wednesday night and they recorded an 8-3 over the Rideau Division cellar-dwelling Tikis.

Christian Cadieux and Jason Poirier each scored a pair of goals for Alexandria.

Miguel Delisle, Yves Ruest, Olivier DeMeester and Stephane Loyer also scored.

Richard Hutt had three assists while Delisle had two helpers.

The Tikis got two goals from Marc Barlow and one from Deacon Foster.

Alexandria outshot Brockville 41-27.

Glens notes: Westport was two-for-five on the power play on Sunday. The Glens were zero-for-one...Scott Nielsen's goal on Sunday was his 10th of the year. He becomes the fifth Glen this season to reach double figures in the goals column...The return of forward **Stephane Boisvenue** to the line-up was short-lived. Boisvenue played his first game since October in Brockville on Wednesday, but he was injured in a collision with teammate **Marc Menard**. Boisvenue did not dress against Westport...With **Daniel Tremblay** gone, **Chancey Lajoie** donned his familiar No. 5 jersey on Sunday. Lajoie wore the number when he played for the Glens in 1994-95. His father **Roch** also wore 5 when he played for the Glens in the 1970's...Central Junior Hockey League player **Martin Boutet** made a brief appearance for Alexandria on Sunday. The Glens signed and dressed Boutet to make the forward eligible as an overage player in Alexandria next season. Boutet will play the rest of the season with the CJHL's Gloucester Rangers after getting traded by the Hawkesbury Hawks...The Glens host the Char-Lan Rebels on Friday. Alexandria's road game is in Kemptville on Sunday.



Jason Poirier scored a pair of goals last Wednesday night as the Alexandria Glens defeated the Brockville Tikis 8-3.

Five Rebels, three Glens named to Jr. B all-star team

Eight players from Glengarry County's two junior B teams will take part in the Rideau-St. Lawrence Conference all-star game in Winchester on Jan. 25.

The Char-Lan Rebels placed five players on the St. Lawrence team, including rookie goaltender Tim McCuaig, overage defenceman Mario Gibeault and forwards Dave Campbell, Eric Fontaine and Richard Laganiere.

The Glens have three all-stars – forwards Miguel Delisle and Richard Hutt and defenceman Daniel Methot.

Not surprisingly, the undefeated Kemptville 73's had the most players selected to represent the St. Lawrence with seven.

Kemptville coach Paul Sheard and Rebels counterpart Jeff Carter will be behind the St. Lawrence bench.

Lalonde takes "B" crown

A second-period goal by Shawn Theoret stood up as the game's only scoring as Alexandria Lalonde Pronto Store won the consolation championship at a peewee house league hockey tournament in Morrisburg on Jan. 3 by beating Brockville 1-0.

Matthew Cooney recorded the shutout.

Steven Vachon, Kris Hehn and Charles Pane scored as Lalonde beat Morrisburg 3-0 in the semifinals.

Hehn and Michel Diotte scored as Alexandria lost its opening game 6-2 to South Grenville.

At another tournament in Finch on Dec. 27, Lalonde lost the consolation final 3-1 to a team from Cornwall.

Patrick Lortie scored the only Lalonde goal.

Alexandria had advanced to the "B" final with a 4-1 win over Long Sault. Luc Vachon scored twice, Kris Hehn and Steven Vachon had singles.

Winchester II beat Lalonde 5-4 in the first round.

Michel Diotte (two goals), Patrick Lortie and Luc Vachon were the Alexandria goalscorers.

Shepherd can't stop Truelove

Shepherd Sports was eliminated in the semifinal round of the Cornwall Indoor Soccer League's Knockout Cup tournament on Sunday.

Juli Truelove scored three goals as the Raisio Rovers knocked off Shepherd's 3-1.

Aidan Burgess scored in a losing cause.

Meghan MacPherson scored a hat trick and Katie MacDougall had two goals as Shepherd's defeated La Citadelle 7-2 in the semifinal round.

Tanya Macdonald and Melanie Chartrand also scored for the winners.

The Ray-Co Strikers eventually won the Cup, beating the Rovers 3-2 in a shootout.

Three wins for locals

The Glengarry teams in the men's division were three-for-three in regular-season action on Sunday.

The Young Drivers of Canada recorded their second win of the year by thumping last-place Cornwall Bar-B-Q 15-0.

The scorers included Richard Malo (four), Courtney Mason (three), Mattias Mader and Chris McPherson (two), Taffy Pye and Chris Smith.

Doug Long had the shutout.

Ahmet Duran's three goals and deuces by Brian Cameron and Alain Decoste gave Villeneuve Tank Lines a 7-4 win over La Citadelle.

Bruce Tessier scored twice to give Rudi Payer Sport a 4-2 win over La Maison.

Greg Deschamps and Kieran Kennedy also scored for Rudi's.

Newcomer leads Storm to win

The Storm got two goals from recent addition Jeff MacLean to edge M and D Sports 4-3 in Glengarry Indoor Soccer League men's division play on Wednesday in Alexandria.

Murray MacLeod and Dave Murree also connected for the Storm while M and D got goals from Mike Lavigueur, Robert MacDonald and Julien Leroux.

The Express blasted the Oldtimers 16-1 in the other men's game last week.

The Express' lengthy list of scorers included four goals by Lloyd Thomas, hat tricks by Andrew McCormick and Scott McDougall, two goals by Hugh MacMaster and Richard Willard and solo markers by Ian Wilson and Dave MacDonald.

Alain Decoste scored for the Oldtimers.

Atlantic gets win No. 10

The Atlantic women's team chalked up its 10th win of the season by edging Shepherd Sports 2-1 on Wednesday.

Shirley Hay and Meghan MacPherson scored for the winners.

Melissa MacDonald replied for Shepherd's.

Erin Graham, Nancy MacLeod, Lauren MacPherson, Tina Bond and Jessica MacLeod each scored once as the Springers beat Char-Lan 5-1.

Kelly Hodgins scored in a losing cause.

Kyla Burwash and Sherrill Norman traded goals as Glen Sandfield and the Northerners played to a 1-1 tie.

County scoreboard

Junior B Hockey

Eastern Ontario Junior B Hockey League
St. Lawrence Division

	GP	W	L	T	GF	GA	BP	Pts
Kemptville 73's	32	29	0	3	233	87	1	62
Char-Lan Rebels	**32**	**21**	**8**	**3**	**172**	**112**	**2**	**47**
Alexandria Glens	**32**	**13**	**15**	**4**	**145**	**159**	**3**	**33**
Winchester Hawks	32	13	16	3	157	169	2	31
Morrisburg Lions	32	9	21	2	145	218	2	22

Rideau Division

	GP	W	L	T	GF	GA	BP	Pts
Gananoque Islanders	32	19	11	2	174	111	3	43
Athens Aeros	33	19	11	3	163	125	2	43
Westport Rideaus	32	9	22	1	131	190	1	20
South Grenville Rangers	32	7	24	1	109	185	2	17
Brockville Tikis	33	3	30	0	95	208	1	7

BP – bonus point for overtime loss or shootout win

Results
Wednesday, Jan. 8
Alexandria 8 Brockville 3
Athens 1 Gananoque 5
Friday, Jan. 10
Winchester 5 Westport 3
Gananoque 7 Morrisburg 3
South Grenville 3 Kemptville 9
Saturday, Jan. 11
Morrisburg 5 South Grenville 6
Athens 2 Winchester 3
Brockville 4 **Char-Lan** 6
Sunday, Jan. 12
Char-Lan 5 Gananoque 2
Kemptville 6 Athens 2
Westport 7 **Alexandria** 6 (OT)
Upcoming games
Wednesday, Jan. 15
Picton at Brockville
Gananoque at Napanee
Thursday, Jan. 16
Ernestown at Athens
Westport at Picton
Friday, Jan. 17
Char-Lan at **Alexandria** (8:30 p.m.)
Kemptville at Winchester
South Grenville at Westport
Saturday, Jan. 18
Morrisburg at **Char-Lan** (7:45 p.m.)
Napanee at South Grenville
Sunday, Jan. 19
Alexandria at Kemptville
North Frontenac at Gananoque
Winchester at Morrisburg
Brockville at Athens

Glens scoring

	GP	G	A	Pts	PIM
Miguel Delisle	32	20	20	40	54
Yves Ruest	25	14	19	33	29
Jason Poirier	30	12	18	30	17
Stephane Loyer	20	8	20	28	14
Olivier DeMeester	32	11	15	26	46
Daniel Methot	28	3	19	22	54
Richard Hutt	21	8	12	20	54

Rebels scoring

	GP	G	A	Pts	PIM
Eric Fontaine	32	29	20	49	9
Dan Dupuis	28	16	28	44	8
Kevin O'Farrell	32	14	30	44	59
Richard Laganiere	32	21	22	43	32
Dave Campbell	25	15	21	36	21
Nick Brunet	28	14	15	29	74
Tim Corput	29	12	15	27	111
Mike Rankin	31	7	15	22	50
Kacey MacDonell	31	5	16	21	138
Lee Klazinga	31	2	18	20	55

Top St. Lawrence scorers (thru Jan. 8)

	G	A	Pts
Andrew Williams, Kmpt	24	46	70
Andrew McVey, Kmpt	23	37	60
Jeff Ricci, Kmpt	14	41	55
Greg Kealey, Kmpt	23	28	51
Ryan Nichol, Win	34	16	50
Eric Fontaine, C-L	**27**	**22**	**49**
Glen Brown, Kmpt	22	27	49
Corey McAllister, Mor	27	16	43
Dan Dupuis, C-L	**13**	**27**	**40**
Richard Laganiere, C-L	**19**	**20**	**39**

Minor Hockey

Alexandria house leagues
Bantam division
•Embrun 6 Masson Insurance 3 (Marc Leroux, Vince Pane, Derek O'Brien)
Peewee division
•Lalonde Pronto Store 2 (Luc Vachon 2) North Glengarry Stormont Maxville 2
•Lalonde Pronto Store 2 (Kris Hehn 2) Alexandria Ford 2 (Stephane Deguire, Emilie Ranger)
Hawkesbury I 4 Lalonde Pronto Store 1 (Shaun Theoret)

Atom division
•Glengarry Windows and Doors 6 (Matt Cooney 3, Jason MacDonald 2, André Sauvé) St. Isidore 2.
•Caisse Populaire 4 (Stephane Lanthier 2, Richard Bellefeuille, Alex David) Rockland I 3.

Novice division
•Optimist Zone Six 4 (Julien Chenier, Dominick Hamelin, Corey Theoret, Alec MacDougall) Vankleek Hill 0

Alexandria peewees win Maxville tourney

Five different players scored as the Alexandria Glengarry Tire Peewee Glens beat Ogdensburg 5-2 in the championship game of a minor hockey tournament in Maxville on Saturday.

Blair MacMillan, Alain Bellefeuille, Michael Lauzon, Kevin Libbos and Blake MacMillan each had a goal.

Jonathan MacDonald's two goals gave Alexandria 4-2 win over North Glengarry-Stormont in the semifinal.

Carlo Stante and Blair MacMillan also scored.

The Glens started things off by defeating South Stormont 5-1.

Michael Lauzon had a hat trick; Carlo Stante and Pierre-Paul Decoeur chipped in with single goals.

In Upper Canada Minor Hockey League play at the Billy Gebbie Arena on Sunday, Jonathan MacDonald and Michael Lauzon scored and Nelson Shearer recorded the shutout as the Glens downed Cornwall 2-0.

Indoor Soccer

Glengarry League
Men's division

	W	L	T	F	A	Pts
Vilnve Tnk L.	7	1	0	68	16	14
Express	6	3	0	42	22	12
Storm	4	5	0	31	34	8
Old-timers	4	5	0	29	61	8
M&D Sports	1	8	0	15	52	2

Top goalscorers

Brian Cameron, Villeneuve	16
Scott McDougall, Express	12
Jonathan Hamelin, Villeneuve	10
Lloyd Thomas, Express	9
Dean MacGillivray, Storm	9
Norm Decoste, Villeneuve	9
Toni Boos, Villeneuve	8
Allan Campbell, Villeneuve	7
Richard Willard, Express	7
Alain Decoste, Old-timers	6

Women's division

	W	L	T	F	A	Pts
Atlantic	10	0	1	38	14	21
Springers	7	4	0	27	19	14
Northerners	5	4	2	23	18	12
Shepherd's	4	5	2	26	23	10
Glen Sndfld	2	7	2	17	28	6
Char-Lan	1	9	1	9	38	3

Top goalscorers

Meghan MacPherson, Atlantic	21
Melissa MacDonald, Shepherd's	14
Natasha Brodie, Glen Sandfield	9
Kelly Lavigueur, Atlantic	9
Jessica MacLeod, Springers	9
Sherrill Norman, Northerners	7
Kyla Burwash, Glen Sandfield	6

Results
Tuesday, Jan. 7
Glen Sandfield 1 Northeners 1
Express 16 Old-timers 1
Wednesday, Jan. 8
Storm 4 M&D Sports 3
Springers 5 Char-Lan 1
Atlantic 2 Shpherd Sports 1

Char-Lan Men's League

	W	L	T	F	A	Pts
Rudi's	9	1	1	81	18	28
Town Hall	8	3	0	54	28	24
Stars	6	3	1	61	26	19
Nomads	1	9	1	11	63	4
Filion	1	9	1	19	91	4

Results
Monday, Dec. 6
Stars 16 Filion Trophies 0
Town Hall 5 Nomads 1
Rudi Payer Sport 12 Nomads 0
Monday, Dec. 13
Rudi Payer Sport 3 Stars 3
Rudi Payer Sport 5 Town Hall 1
Filion Trophies 3 Nomads 3

Top goalscorers (thru Dec. 6)

Kieran Kennedy, Rudi's	22
Courtney Mason, Rudi's	16
Tim McCuaig, Stars	16
Shawn Montroy, Town Hall	14
Richard Malo, Rudi's	13
Gaby Gratton, Town Hall	13
Danny Menard, Town Hall	11
Pat Clarke, Rudi's	10
Brian Cameron, Stars	10

Cornwall League
Men's division

	W	L	T	F	A	Pts
Rudi Pyr Sp.	**11**	**1**	**0**	**77**	**26**	**22**
Mr. Sub	9	3	0	69	38	18
Filion Troph	7	4	1	53	39	15
La Maison	5	4	3	52	61	13
Vlnv Tnk L.	**4**	**6**	**2**	**53**	**58**	**10**
La Citadelle	4	7	1	37	41	9
Yng Drvrs	**2**	**7**	**3**	**56**	**60**	**7**
Crnwll BBQ	1	11	0	27	96	2

Top goalscorers

Pat Burke, Rudi's	**19**
Kieran Kennedy, Rudi's	**16**
Tim McCuaig, Young Dr.	**14**
Chad Beauregard, Filion	13
Brian Cameron, Villeneuve	**13**

Men's second division

	W	L	T	F	A	Pts
Bill's Sp. Bar.	10	0	2	111	22	22
Backstages	9	0	3	62	20	21
Osna.Cosmos	6	5	1	50	35	13
Jim's Ski-D	4	7	1	42	53	9
Harvey's	2	9	1	29	72	5
Roadrunners	1	11	0	28	117	2

Women's division

	W	L	T	F	A	Pts
Raisio Rvrs	9	3	0	68	24	18
M'max Hrts.	**8**	**1**	**2**	**68**	**24**	**18**
Shepherd's	**8**	**1**	**1**	**47**	**17**	**17**
Blazers U-19	8	3	0	71	21	16
Ray-Co Str	7	2	2	45	9	16
Atlantic	**4**	**4**	**3**	**35**	**24**	**11**
La Citadelle	3	7	1	26	55	7
Spitfires	2	7	2	20	36	6
Blazer Heat	2	6	2	23	63	6
Roadrunners	1	8	1	12	64	3
Bold Signs	0	9	2	10	82	2

Top goalscorers

Laura Anderson, U-19 Blazers	31
Meghan MacPherson, Shep	**24**
Shonna Atchison, Hearts	**23**
Bonnie MacLeod, Hearts	**19**

Results
Sunday, Jan. 12
Women's division (Knockout Cup)
QF: Raisio Rovers 4 Blazer U-19 2
QF: **Shepherd Sports** 7 La Citadelle 2
SF: Raisio Rovers 3 **Shepherd Sports** 1
SF: Ray-Co Strikers 2 Spitfires 0
Final: Ray-Co Strikers 3 Raisio Rovers 2
Men's first division
Rudi Payer Sport 4 La Maison 2
Villeneuve Tnk Lns7 La Citadelle 4
Young Drivers 15 Cornwall BBQ 0
Mr. Sub 3 Filion Trophies 1
Men's second division
Bill's Sports Bar 10 Harvey's 2
Osnabruck Cosmos 7 Roadrunners 1
Backstages 6 Jim's Ski-Doo 1

YOUR RECIPE FOR AN EASY WINTER

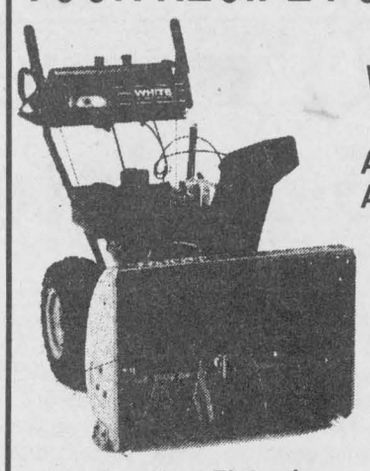

Treat yourself to a WHITE SNOWBLOWER
Available At Only 1.9% FINANCING
NO DOWN PAYMENT
12 mo. term, oac
On All White Snowthrowers and Cub Cadet Tractors
WHITE OUTDOOR POWER PRODUCTS
On-The-Spot Financing
Three Year Warranty
TROTTIER SALES CENTRE
Hwy 34 South Alexandria 525-1925



SKATES FOR THE FAMILY
And HOCKEY EQUIPMENT



1/3 OFF
Here are some examples
BAUER AIR 70 REG. $350.00 $230
BAUER 1500 REG. $299.00 $199
SHEPHERD'S
Glengarry's Favorite Sports Store
83 Main St., North Alexandria 2-1C 525-1402



Glengarry Sports Palace
ICE PROGRAM
Wednesday, Jan. 15
FREE SKATING, 3 p.m. to 5 p.m.
Thursday, Jan. 16
Mom and Tots
10-11:20 a.m.; 1-2 p.m.
Friday, Jan. 17
JR. B HOCKEY
Char-Lan vs Glens - 8:30 p.m.
Sunday, Jan. 19
PUBLIC SKATING, 7:15-8:45 p.m.
Macdonald Blvd., Alexandria
525-3600 2-1c

Christmas is not over
at
MARLEAU GARAGE LTD.
Receive a
FREE T.V.
FOR JANUARY AND FEBRUARY
when you purchase
a tractor or any used equipment of $5,000.00 value or more.
Limit one per sale.





May not be exactly as illustrated
For more information come and see
Nelson Ménard - Res. 613-524-5783 Alex Ferguson - Res. 613-347-1090
Marleau GARAGE LTD./LTÉE
249 Main St. St-Bernardin, ON, K0B 1N0 (Exit # 35, 417 Hwy)
Tel.: (613) 678-2033 Fax: (613) 678-2923
© 1996 Case Corporation All Rights Reserved
CASE and IH are registered trademarks of Case Corporation
CASE IH

Reach Your Goal!
Feel healthy and fit in 1997

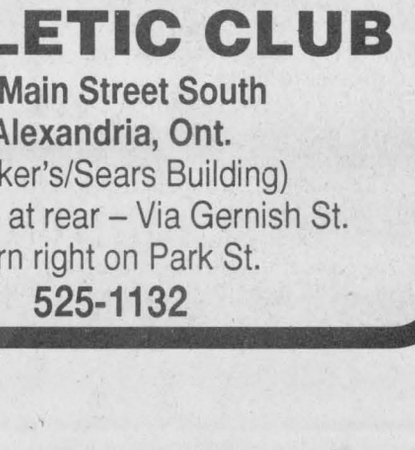

Come in for a
Cardiovascular Workout
• Complete with treadmills, stairclimbers, lifecycles and rowing machines
and a
Total Body Workout
• Fully equipped with selectorized and free weights
Get Rid Of The Winter Blaaahs!
Come in for a
SUNTANNING SESSION
• Reasonable rates
• Memberships Available
NEW!
Men's and women's
SAUNAS
After a good workout, relax in our sauna!
ALEXANDRIA ATHLETIC CLUB
68 Main Street South
Alexandria, Ont.
(Becker's/Sears Building)
Entrance at rear – Via Gernish St.
Turn right on Park St.
525-1132

Chouinard kicks off Heart and Stroke month

Lancaster

by Marg Millett
347-2207
Fax 347-1297



To be able to shut your door behind you can be a wonderful feeling. But, to open wide your doors to welcome friends in is a pearl without price.

Have you ever thought that the wide open doors of the Women's Institute are our own gateway to a wonderfully interesting world?

On this note members and guests were welcomed to the January meeting of the Bainsville WI by Florine Goodfellow at Glen Carin Lodge.

A fascinating presentation, "Quilting as Art", by local artist Lorna Forman, began this meeting. Lorna has gained well deserved recognition, both locally and internationally, for designer clothes made of silk.

Samples of her exquisite work, particularly the "Froggie Would a Wooing Go" vest, were displayed. Members were very interested in her techniques and asked many questions.

Lorna is prepared to instruct others in South Lancaster.

The 100th anniversary of Women's Institute was the dominant topic of the business meeting. On Feb. 19, the first celebration will take place in Alexandria at the Knights of Columbus Hall. At 7 p.m. members will celebrate the first meeting held on that date in 1897 in Stoney Creek.

Women will gather together all across Ontario at this time, in a united commemoration of this special day.

Other events were discussed and members were most enthusiastic about a "Cootie Party" for the February meeting. (Do I have to come to that meeting to find out what a Cootie Party is?)

Ruth Fourney reported on the "Squares from Zambia" FWIC project. Members from all across Canada have been knitting squares and sending them to Zambia to make afghans, vests, cuddly toys and other items. For more information call Ruth at 347-3344.

President Joanne Stevenson read the motto, "The way to a better tomorrow is to start working on it today." Sounds good to me and, certainly, it was a perfect new year's resolution as this group closed its meeting with lunch, and a "spot of tea."

* * *

News from our local curling club – Congratulations to Lori Carlisle, Heather Marsh, Sue Piche, and Kelly Olson, the curling team that won the Gauthier half of the Stanley-Gauthier award.

We wish them luck when they play in Hawkesbury on Jan. 18.

* * *

The Lancaster Karate Club will be hosting an interesting meet on Jan. 18.

Come to Char-Lan High School to see a Black Belt competition for the Canadian Championship. Registration is at 10 a.m. followed by competitions including Kata, weapons, Kumite and fighting.

The demonstration from 1 to 1:30 p.m. is expected to be most impressive.

You may enjoy all of this for only $2.

* * *

Operation Sno'Suit is almost over for the Lancaster Optimist Club. Members would like to thank the Jolly 50's, Dr. Brent Brooks, and the Ladies Guild of St. Mary's for their generous donations.

Results from the Optimist Club Essay contest will be coming in for next week from chair Chris Di Tomasso.

As well, Malcolm Cumming is very involved in plans for the Oratorical contest. The topic this year is "My Vision of Tomorrow's World"... hmm... very interesting.

Members are reminded of the next meeting on Jan. 22, when the principals and parent council representatives will be guests.

* * *

It's community breakfast time again! The Knights of Columbus will be serving bacon and eggs, sausages, baked beans, pancakes, fresh fruit, toast and jam, coffee and juice, in any order that you choose to eat them.

For $4 ($3.50 for children) you can enjoy a hearty breakfast and good fellowship.

Come to St. Joseph's parish hall from 9 a.m. to 12:30 p.m. Everyone welcome.

* * *

The Glengarry Heart and Stroke Association kicks its fund raising off to a fantastic start on Jan. 18 at Creg Quay in Bainsville.

The "Skate for Heart Gala on Ice" will provide a day of family fun of skating and winter sports followed by an evening gala benefit dinner.

Canadian skating champion, Josée Chouinard will be an important attraction to this event. She will be skating both morning and afternoon, weather providing good ice, or showing videos if the weather isn't suitable.

Events will include skating, ball hockey, face painting, and "heart smart" snacks.

The ice gala runs from 9 a.m. to 4 p.m. Dinner is at 7 p.m. Tickets are $25 per person for the dinner and are available by calling 347-2705.

* * *

Soup, sandwich and sweets will be served at the Pacemakers lunch at the Lancaster Legion. Come on Friday, Jan. 17 from 11:30 a.m. to 1 p.m.

Everyone welcome.

* * *

Tickets are still available for the Lancaster and District Chamber of Commerce awards banquet. You may remember that this dinner will be held on Feb. 1 at Creg Quay. For more information or tickets call Roger at 347-2067.

Members are reminded that the next meeting will be held at Cameron's Real Estate, Jan. 20, at 7:30 p.m.

* * *

The Happy Gang plays cards every Friday afternoon at 1 p.m. at Lan-Char Seniors Centre. Everyone is welcome to join in the fun.

Winners from their last open euchre are Anna Verkuylen, Florence Bennett and Alma Gibbard. Men: Archie Robertson, John Krol and Tony Wetering.

The 50/50 winners were Henrica Wetering, Theresa Bourdeau, John Krol, Ileen Latreille, Jack McDonell and Lorne Bennett.

Seniors euchre group donated book on family history

Dunvegan

by Peggi Calder
527-5293



The DRA Playgroup has started up again on a positive note - four mothers and eight children were out last Tuesday morning.

The group is open to area mothers who would like to come out with their preschoolers on Tuesdays from 9:30 to 11:30 am for a couple of hours of group down time while the kids have a chance to play together.

Come on out and enjoy yourself – call Karen Odermatt at 527-1305 for details.

The group also needs more toys – if you have any that you could donate, please call Nicole Trepanier at 527-1364 to pick them up, or you could leave them at the post office.

* * *

Ruth McIntosh, curator of the Glengarry Pioneer Museum, phoned to say how pleased they were that the Pendleton and area senior citizens euchre group had donated a copy of 'The Descendants of John Ryan and Maurice Shane, 1817 to 1996.'

This big family connection had celebrated last year in Caledonia when the book, in production for two years, was unveiled.

* * *

Happy belated birthday to Sarah Viau who turned 20 on Jan. 13. Barry and Evelyn are celebrating as well - no more teenagers in the house!

* * *

On Sunday, Jean Pelletier of Grenville, Bill Radix and Jim Oswold of Vankleek Hill, and I had the opportunity to join an Ottawa birding group led by Bruce DiLabio.

We toured a couple of areas near the bridge in Cornwall and then went down to the open water areas on the US side near the Robert Moses power dam.

We saw a total of 32 species including a very miserable-looking double crested cormorant that should now be vacationing somewhere down towards the British Honduras. Bruce doesn't think that it will make it through the winter.

We also found Barrow's goldeneyes, greater and lesser scaup, a pintail, a gadwall, white-winged scoters and most surprisingly of all a kingfisher and a northern flicker.

There was new ice forming and Bruce said that the ducks would be moving south as soon as the ice covered the open areas they were feeding in.

* * *

Felice Thayer, of Tamarack Creek, recently parked behind a truck at the post office and asked the gentleman inside (who she didn't know) if the truck was his because her car was blocking him in, but she wouldn't be too long.

"Or," she offered, "Just go ahead and back over it – it's only a Ford!"

Little did Felice know that the gentleman she left growling and turning the appropriate shade of blue, was no less than Rene Trottier – retired Ford enthusiast!

Week of Prayer for Christian Unity

Greenfield

by Mary Couture
527-2421



The Week of Prayer for Christian Unity is January 18 to 26. On Wednesday, Jan. 22 at 7:30 p.m. the Maxville Manor will host a special ecumenical service of prayer for Christian Unity. All are invited to attend.

* * *

Annette and Jack SmitH enjoyed a week on the cruise ship "Scotland at Sea" in the Caribbean. The "Brigadoons" entertained on the cruise.

* * *

Visitors with Dan and Colombe Raymond last week were daughter Betty from Toronto and Ted Chmielewski from Oakville. While here on vacation Ted attended a bingo in Alexandria and was named "Bingo King" that night.

* * *

Belated birthday wishes to Helen Lavigne on January 10.

* * *

Doreen Scott enjoyed a vacation in Halifax recently.

TICKETS NOW ON SALE
THE BARRA MACNEILS
from Cape Breton, Nova Scotia
presented by
The Macdonald Highland Dancers at
Centrepointe Theatre, Nepean
SATURDAY, FEB. 8
at 8 p.m.
ALL TICKETS $26



Centrepointe Theatre
Charge by phone 727-6650
Surcharge in effect
Dancing by The Macdonald Highland Dancers of the Glen
FOR INFORMATION/TICKETS CALL: 736-0064 1-2p

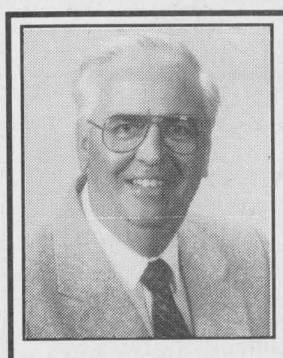

Richard Quesnel

QUESNEL INSURANCE AND INVESTMENTS
•RRSP's, RRIF's
•RRSP LOANS
•G.I.C.
•Mutual funds
•AGF, Templeton, Trimark, etc.
Professional Investments Inc.
– PERSONAL SERVICE –
Off.: 525-1263 Fax: 525-4101 Res.: 525-2322
130 Kincardine St. W., Alexandria
2-2c

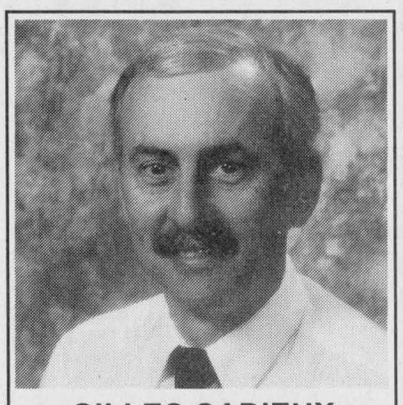

GILLES CADIEUX
Broker/Manager
Masson Insurance Brokers Ltd
For all your insurance needs
8 St. George St., West
Alexandria
525-1836
1-800-641-4405
Your Insurance Broker Understands

making your money work
TRUST COMPANY G.I.C. and R.R.S.P.
4.00% 1-Year Term RRSP
5.70% 5-Year Term GIC
5.10% 3-Year Term GIC
GUARANTEED INVESTMENT CERTIFICATES

G.I.C.'s	1 YEAR	2 YEAR	3 YEAR	4 YEAR	5 YEAR
ANNUAL	3.875%	4.45%	5.10%	5.30%	5.70%
MONTHLY	3.625%	4.10%	4.75%	5.05%	5.45%
R.R.S.P.	4.00%	4.30%	5.00%	5.15%	5.70%

RATES SUBJECT TO CHANGE
GIFFORD ASSOCIATES
SERVING OTTAWA REGION 40 YEARS
A MIDLAND-WALWYN Incorporated Company
405 - 132 Second St. East.
CORNWALL
937-0118
FREE PARKING
IN OTTAWA 666 KIRKWOOD AVENUE

1997 RAFFLE CALENDAR
Available from
Barbara's Mens' Wear
M & D Boisvenue Sports
Alexandria Drug Mart
also from
Lions Members
Available for two more weeks
Prizes $50.00 every Friday
$100.00 Last Day of the Month
Cost $20.00 each
1-2c

ENVIRONMENTAL FARM PLAN WORKSHOP
Saturday, Jan. 25, 10-3 p.m.
Tuesday, Feb. 18, 10-3 p.m.
Alexandria Legion at 48 Elgin St.
The Environmental Farm Plan (E.F.P.) Workshop will assist farm families to prepare voluntarily documents to raise their awareness of the environment on their farms. Through the E.F.P. process, farmers will highlight environmental strengths on their farm, identify areas of environmental concern and set realistic goals to improve environmental conditions.
Farmers who participate in one of the workshops could be eligible for a $1500 grant.
Husband and wife are encouraged to attend, if possible. Bring your lunch. Coffee and donuts will be provided. For more information, please contact Lyall MacLachlan, Program Representative at 347-2244 or Ward Gowland at 525-3116.
Sponsored by Glengarry Soil and Crop Improvement Assoc. 1-2c

YOU NEED TO CHANGE.
Quality Care Oil Change
OIL CHANGE, LUBE and FILTER 19.95 Most models
Includes Motorcraft filter and up to 5 litres of oil
TIRE ROTATION and BRAKE INSPECTION 14.95
(Upon Request Only)
Hurry, Sale Ends January 31/97
FORD MERCURY
QUALITY CARE Where the Quality Continues™
It doesn't take much to get years of dependable performance from your car or truck. All you need is Quality Care. You'll find it here – factory trained mechanics, original Motorcraft parts and competitive prices. What could be more simple?
Alexandria FORD-MERCURY Sales Inc.
Hwy. 34, South Alexandria 525-3760

Pre-Inventory Clearance Sale
on New and Used Appliances
Discounts are available on in-stock models from well-known manufacturers
•Jotul.....Wood
•Vermont Castings.....Wood and Gas
•Waterford.....Wood
•Pacific Energy.....Wood
•Napoleon.....Wood
•Quadrafire.....Pellet
•Envirofire.....Pellet
•Regency "Ultimate".....Gas Stoves
1996 Models
SUNWORKS
1466 Hwy. 34 632-0456
Hawkesbury, Ont. 1-800-277-0709

POULIN CUSTOM CABINETS

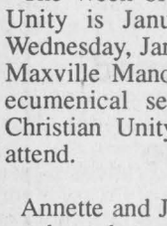

Custom Built Furniture At Affordable Prices
Wall Units
Bedroom Sets
Kitchen Cabinets
RR #2, Green Valley
525-2645

The Glengarry News

CLASSIFIED

Direct Payment System — Interac — WE'VE GOT IT!!

RATES - General Classified (WORD ADS)– $4.65 for 20 words, plus **20¢** for each additional word. **75¢** discount for second insertion. Births and Found will be accepted free.

CLASSIFIED DISPLAY–Ads that contain logos and are bordered (minimum size 2") - **50¢ per agate line.** (55¢ outside Glengarry County) We reserve the right to place all advertising under the appropriate classifications. (GST applicable)

Box Numbers–$12.00 per week (includes Box #) c/o the Glengarry News, Box 10, Alexandria, Ontario K0C 1A0.

Deadline for advertising is 3 p.m., Monday.

All ads must be paid for in advance or by VISA

Office Hours: Mon. to Fri. 9 a.m. to 5 p.m.

525-2020 or Fax: 525-3824

Reach us by Modem! gnews@glen-net.ca

Entertainment

BOB'S HOTEL

Dalhousie, Que. 269-2770

Friday, January 17

FREE JUKEBOX

EVERY WEDNESDAY

FREE POOL, $1 DRAFT 2-1c

Glengarrian Pub and Restaurant

Sydney at Ninth, 933-6426

Thursday and Friday

Jan. 16 and 17

CAPE BRETON BARBARIANS

Saturday, Jan. 18

GREENLAND WHALERS

Sunday, Jan. 19

KNOCK-OUT SOLO PIPING CONTEST

2:00 p.m.

Sponsored by The Glengarry Pipe Band

Friday, Jan. 24

McCORMICK and MacLEOD

Saturday, Jan. 25

BURN'S NIGHT

Haggis, Roast Beef Buffet **14.95**

Music by GERRY LAFAVE

Sunday, Jan. 26

SUPERBOWL SUNDAY TAILGATE PARTY

Starts 4:00 p.m.

Free Ballpark Franks

Fri. Jan. 31, Sat. Feb. 1

CAPE BRETON BARBARIANS

ALWAYS GREAT FOOD 2-1c

Champions Roadhouse

Now Open For

BREAKFAST

From 8:00 a.m.

Thursday is

LADIES' NIGHT

Great Prizes for the Gals

(D.J. Ashley)

also FAJITA NIGHT

Friday and Saturday

Jan. 17 and 18

RETRO NIGHT

70's and 80's Music

Sunday, Jan. 26

SUPERBOWL PARTY

Great prizes, Lots of Fun

Saturday, Feb. 1

2nd Annual

BALL HOCKEY TOURNAMENT

See bar for details

Saturday, March 1

Champion's

Ski Trip to Jay Peak, Vt

Limited space - Cost: $50, Includes lift, luxury coach. Must be 19 yrs old.

Tuesday is Wing Night

WINGS 20¢ ea.

With your choice of sauce

I.D. Required

103 Main St. North, Alexandria

525-2128 2-1c

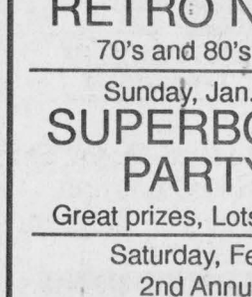

"The spider looks for the merchant who doesn't advertise so he can spin a web across his door and live a life of undisturbed peace"

Samuel Clemens

Entertainment

CREG QUAY

PROGRAMME FOR THE DAY

GALA SUR GLACE

SATURDAY, JANUARY 18

at Creg Quay

10:00 - Word of welcome

10:10 - Official opening of rink with Josée

10:15 (15) Local figure skaters' performance for Josée

11:30 - Lunch (ball hockey, sleigh rides, women's hockey)

Phone interview with CFLG with Josée

1:30 - Word of welcome and introduction of Josée

1:35 - Axel and sit spin contest judged by Josée

2:15 - Official launch of campaign and flag raising

2:30 (15) - Different local figure skaters' performance for Josée

3:45 - Closing words for day program

7:00 - 10:00 - Josée guest of honour at the Heart and Stroke benefit dinner

(613) 347-2416 2-1c

Just off the South Service Road in Lancaster

ATLANTIC EST. 1882

SERVING GLENGARRIANS SINCE 1882

At the station in Alexandria

THIRSTY THURSDAYS

For the Budget-Minded

Friday and Saturday

Jan. 17 and 18

SID and COMPANY

Great Country Music

Friday, Jan. 24 and Sat. Jan. 25

GRAHAM WRIGHT

Celtic Music

SUPERBOWL SUNDAY

January 26

Enjoy the game on our Large Screen TV

Free Munchies - Prizes

WEDNESDAY IS WING NIGHT 20¢ ea.

Open until 2 a.m.

OPEN SUNDAYS 2-1c

Coming Events

You Are Invited To Attend The

ANNUAL MEETING

of the

KENYON AGRICULTURAL SOCIETY

FRIDAY, JANUARY 24

at the Maxville Curling Club

Dinner: 7:30 p.m. - Meeting: 9:00 p.m.

Guest Speaker

RSVP: Janice Blaney, 527-5346 before Jan. 21

$12/plate 2-2c

Club Etoile Dorée

SNOWMOBILE RALLY

SATURDAY, JAN. 18

11 a.m. start / 5 p.m. finish

Club Naturiste, St-Eugene

Richard Brunet

Spaghetti Supper

$10 per person

For information, call (613) 674-5277

Ask for Richard 2-1c

Maxville & District Sports Complex



Osie F. Villeneuve Arena

Maxville **527-2705 or 527-5659**

Saturday, Jan. 18

GLENGARRY SCHOOL OF PIPING AND DRUMMING RECITAL - 8:00 p.m.

* * *

PLANNING FUTURE EVENTS?

Weddings-Mixed Parties-Family Reunions-Meetings-Classes

Let our courteous, experienced staff help plan your special event with suggestions for caterers, flowers, decorations, table set-ups, etc.

Choice of Round and/or Rectangular Tables

Licensed by L.L.B.O. REFUNDABLE HALL DEPOSIT

PHOTO I.D. REQUIRED

AIR CONDITIONED BANQUET HALL 2-1c

Coming Events

KEEP this date open: Friday, Feb. 14, Dunvegan Presbyterian Church Valentine's Turkey Supper. More information to follow. 2-1c

EUCHRE party, St. Raphael's Parish Centre Sunday, Jan. 19, 8 p.m. Light lunch. Everyone welcome. 2-1c

ALEXANDRIA R.C.L. Br. 423 525-2213 Elgin St., Alexandria

GENERAL MEETING

January 22

at 8:00 p.m. 2-1c

Important: Information on Building

Glengarry School of Piping and Drumming presents:

ANDREW BONAR

Piping Recital

JANUARY 18, 8 p.m.

Maxville Sports Complex

Tickets: $5.00/under 12 free 1-2c

MacCulloch Dancers

Burns Night

Saturday, Jan. 25

Bonnie Glen, Hwy 43, Alexandria

Master of Ceremonies, ART BUCKLAND

Dinner at 6:30 p.m.

Entertainment at 8:30 and 10:30 p.m. with

The Glengarry Pipe Band

Glengarry Gaelic Choir

Violinist Ralph Thompson

Pianist Clara MacLeod

and the MacCulloch Dancers

Dance to the Music of Antrim

9 p.m. to 1 a.m.

Dinner and Dance $20.00

Dance only $6.00

For dinner reservations telephone

Rae MacCulloch 528-4307

Deborah Wheeler 938-3196

Bonnie Glen 525-3078 or 525-4706 1-3c

ROBBIE BURNS DINNER and DANCE

The Glendale Restaurant and Pub

Hwy #2, Summerstown

SATURDAY, JAN. 25

Featuring the Lancaster Pipe Band under the direction of P.M. Bob Kitts. Kathy Coleman dancers, fiddlers, the *Address to the Haggis* by Ken Ward.

Prime Rib Dinner at 7:00 p.m.

Dancing to the Clansmen from 9:00 p.m. - 1:00 a.m.

Dinner and dance: $12.95 each

Dance only: $5 each.

For reservations call

931-1188 2-2c

Coming Events

MARTINTOWN Community Centre

* * *

Banquet hall available for rental

Tel: 528-4235 or 347-2411 1-1c

ANGUS GRAY HALL

Maxville

is booking events for next summer.

For reservations, call

527-2003 (evenings) 2-2c

FRATERNITE ALEXANDRIA INC.

49 St. Paul, Alexandria

– ACTIVITIES –

BINGO

FRIDAY, JAN. 17

Jackpot in 5 numbers 2-1c

GLENGARRY SPORTS PALACE

Tel: 525-3600

Alexandria Figure Skating Club

BINGO!!!

Jackpot: $1,000.00

SUNDAY NIGHTS - 7:30 p.m. 50-tf

APPLE HILL COMMUNITY CENTRE

Reserve now for weddings, receptions, social and family gatherings. Fully Licensed Air Conditioned

Call 527-1185

Box 59, Apple Hill, Ont. 43-spk

GLENGARRY SPORTS PALACE

Tel: 525-3600

BINGO

THURSDAY, JAN. 16

7:30 p.m.

Admission $20

11 games at $50

8 games at $100

1 game at $1,000

1 BONANZA 60/40

4 SPECIALS 50/50 2-1c

ALEXANDRIA R.C.L. Br. 423 525-2213 Elgin St., Alexandria

DARTS FOR HEARTS

ADULTS: Jan. 18 (Saturday)

Downstairs - 7:00 p.m.

KIDS: Jan. 19 (Sunday)

Downstairs - 2:00 p.m.

Bar is closed

Also parent and child tournament

All welcome. Play darts, have fun, help support Heart Foundation.

Door Prizes 2-1c

CHARLOTTENBURGH RECREATION CENTRE

BINGO

Every Tuesday at 7:30 p.m.

* * *

Good Hall Rental Dates Available

347-2411 2-1c

Bonnie Glen Hwy #43 West of Alexandria

For hall rental information, call

525-3078 or 525-4706

Robbie Burns Night

Saturday, January 25

Dinner Dance $20

Dance tickets available at door: $6

Entertainment by MacCulloch Dancers, Glengarry Pipe Band, Glengarry Gaelic Choir, Violinist Ralph Thompson, Pianist Clara MacLeod and Antrim

For dinner reservations call

Rae MacCulloch 528-4307

Deborah Wheeler 938-3196

Bonnie Glen 525-3078

or Doug Howes 525-4706 2-2c

Coming Events

GLEN ROBERTSON SOCIAL CENTRE

525-3283 874-2081

Western Line Dancing

Every Monday Night, 7:30 p.m.

* * *

CLUB 65 LINE DANCING

Wednesday, Jan. 15

Beginners welcome

Excellent banquet hall facilities for weddings, mixed parties, social gatherings,etc. – Good dates still available for weddings,stags, etc. 2-1c

Births

MacDONALD – Adrian Jr. and Shirley Pidgeon are proud to announce the birth of their daughter, Ashley Connie MacDonald, born December 14, 1996 weighing 7 lbs., 12 oz. Time 1:56 a.m. Proud grandparents are Kathleen and Adrien MacDonald and Wilfred and Rose-Marie Pidgeon of Alexandria. Great grandmother is Laura MacDonald of Green Valley.

LEGAULT – Michel and Sylvie (nee Forgues) are proud to announce the birth of their second and third children, twins, Karine, 5 lbs. and Veronique 4 lbs. 14 oz. on Tuesday, Jan. 7 at Monfort Hospital, Ottawa. Twin sisters for Sophie. Delighted grandparents Raymond and Jeannine Legault, Alexandria and Marcel and Madeleine Forgues, Clarence Creek. Great grandparents are Laurette Vaillancourt, Alexandria and Grace Legault, RR2 Green Valley.

CHRETIEN – Monique and Sylvain are proud to announce the arrival of their first child Catherine Rachelle, on Monday, Jan. 6, 1997 at 2:22 p.m. weighing 7 lbs. 14 oz. Proud grandparents are Rolland and Yolande Vallée, Cornwall, René and Diane Chrétien, Bainsville.

THOMPSON – Troy and Elizabeth are thrilled to announce the safe arrival of their first child, Tritan James William, born Wednesday, Jan. 1, 1997 at 6:51 a.m. weighing 7 lbs. 4 ozs. at the Ottawa Civic Hospital.

EAMON – Big brother Taylor is pleased to announce the safe arrival of Alicia Maria Sophia, Oct. 25, 1996 at 7:20 p.m. weighing 9 lbs., born at the Ottawa General Hospital. Pleased parents are Chris and Natalie (Chafee). Grandparents are John and Julie Chafee, the late Anna Maria Eamon, Ralph Eamon and Estelle Kelly.

Lost & Found

FOUND – Young male Border Collie cross. Glen Robertson area. Very friendly. Tel. 936-1851 (O.S.P.O.C.A.) 2-nc

Card of Thanks

MacMILLAN, Doreen – Sincerest gratitude is extended to Rev. James T. McVeigh for his prayers, to organist Suzanne Labelle, to all family, friends and neighbors for their visits and acts of kindness at the time of our mother's death. Our appreciation to St. Columba Presbyterian Ladies who served a delicious lunch in the church after the committal. We would also like to thank the Munro and Morris Funeral Home for the services they provided to the family and visitors.

– The MacMillan family. 2-1p

MacMASTER – The family of the late Annabel MacMaster wishes to express their sincere appreciation to family and friends for their kindness and support, expressions of sympathy, floral arrangements and charitable donations. Special thanks to the VON in attendance, Homecare, Dr. Marleau, Ron of Munro and Morris Funeral Home and Reverend Bob Martin. 2-1p

MacMILLAN – The family of the late Doreen MacMillan would like to give thanks to Dr. Jaggassar and staff at the Maxville Manor, Dr. Nadeau and staff at the Glengarry Memorial Hospital, and Dr. Cosman and staff at the Pearley Rideau Rehabilitation Centre for the care they provided to our mother. Special thanks to Nurse Johanne Wensink for all her kindness. 2-1p

MacQUEEN – The family of the late Beverley MacDonald MacQueen wishes to thank neighbors, family and friends for floral arrangements, cards and food sent to our homes at the itme of Bev's sudden death. Thanks to the Munro Funeral Home, Maxville; the Rev. Jim McVeigh, Eileen Campbell and the choir and soloist Jim Graham. Thanks to Finlay McDonell for the "Memories of Bev" on behalf of the Glengarry Old Tyme Fiddlers Association.

– Evelyn, Garry, Ruth, Audrey, Murray and Thelma. 2-1p

LADOUCEUR – Thanks to all who remembered me with visits, flowers, cards, phone calls and prayers while I was a patient at Ottawa General Hospital.

– Agnes. 2-1p

LALONDE – The family of the late Theresa Lalonde Marcoux wishes to express gratitude and appreciation to relatives and friends for their many messages of sympathy, charitable donations, masses, flowers, visits and attending the funeral mass, also thank you to Munro and Morris Funeral Home. Please accept this as our personal thank you.

– The Lalonde family. 2-1p

ST. LOUIS – The family of the late Amanda St. Louis extends a sincere thank you to all for the many acts of kindness. A special thank you to staff and doctors at Hotel Dieu Hospital for their help and support. Thank you to Munro Funeral Home and to all for cards of sympathy, donations and masses.

– The St. Louis family. 2-1p

MacGILLIS – The family of the late Christena MacGillis wishes to express our sincere appreciation to neighbors, relatives and friends for their support, prayers, visits, floral arrangements, mass offerings, charitable donations and food sent to our homes at the time of mother's passing. Special thanks to Dr. Nadeau and nursing staff of Glengarry Memorial Hospital for your loving care. Special thanks also to Father Cameron, Msgr. MacDougald, the violinists, piper and Ken Roach for the beautiful funeral mass and to all who attended. Thanks to Ron Munro for your kindness and professionalism. Your many acts of kindness will long be remembered. Mother would be so proud.

– The MacGillis family. 2-1p

Card of Thanks

MENARD – Thanks! I would like to thank from the bottom of my heart all my friends, relatives, neighbors and colleagues who attended my retirement party on Dec. 28, 1996. What a totally unexpected and pleasant surprise! Let me assure you that your presence was greatly appreciated! Special thanks to my wife, Donalda, for secretly organizing this memorable evening, to my children and their spouses for their fine words and wonderful gift and to my former colleagues Dick "The entertainer" Moore and Gary "The administrator" Palmer for their delightfully humorous roast! Very special thanks to the girls from GDHS, Erin Graham, Eden Siwik, Jennifer Williamson (Queen's), Jessica Goulet, Tamara Hartrick, Cherylene and Carolline Lajoie for their wonderful dancing tribute. Encore une fois les filles, je vous dis: Merci beaucoup Glengarry, je vous aime!

P.S. My wife and Natalie would like to thank all concerned for having kept this evening secret for so long!

– Yvon R. Ménard 2-1p

PICARD – A special thank yo to family, friends, neighbors and to the bowling people on Tuesday afternoon for their kindness, prayers, visits, cards, flowers, food and phone calls while I was a patient at Hotel Dieu Hospital and on my return home. Special thanks to Dr. Davoudi, Dr. Deslauriers, nurses and staff on the 4th level and to the VON.

– Anita Picard 2-1p

In Memoriam

VAILLANCOURT – In loving memory of a dear husband, father and grandfather, Eldège Vaillancourt, who passed away Jan. 18, 1992.

Those we love go out of sight,
But never out of mind,
They are cherished in the hearts
Of those they leave behind.
Loving and kind in all his ways
Upright and just in all his days.
Sincere and true in heart and mind,
Beautiful memories he left behind.

– Sadly missed and lovingly remembered by wife Laurette, children Jeannine (Raymond), Richard (Catherine) and grandchildren. 2-1p

LEVAC, LAURENT

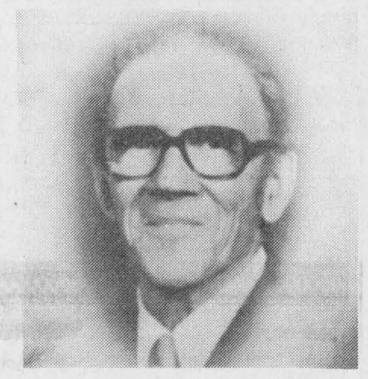

In loving memory of a dear father who passed away Jan. 14, 1983.

There is a face that haunts us ever
And a voice which brought us cheer
And a smile we'll forever remember
When in silence we dry every tear.

Lovingly remembered

Nicole, Susanne, Jeanne and Bernie 2-1p

Deaths

MUNRO & MORRIS Funeral Homes Inc.

LANCASTER BRANCH

FRASER, ARLINGTON – A long time resident of Lancaster, Arlington Fraser, retired farmer, pipe-fitter, antique dealer, born June 21, 1904 on Lot K & L, Concession 1, N.S.R.R., Charlottenburgh Township, of United Empire Loyalist Descent, died on Friday, January 10, 1997 at Lancaster in his 93rd yer. Husband of the late Grace Theresa MacDonald of Dalkeith, (March 1910-Sept. 1982). Son of the late Duncan Fraser (February 1860 - February 1947) and the late Isabell Roell (July 1870 - August 1940). Beloved father of James Arlington Fraser (Molly Lynn, April 1936 - February 1990) of Hudson, Ohio, Alexander Winston Fraser of Lancaster and Mary Frances Grace Fraser Loczy (Louis) of Dalkeith and Montreal. Loving grandfather of Elizabeth and Michael Fraser of Hudson, Ohio and Rosemarie Ferjuc of Ottawa and Dalkeith, Joseph Ferjuc of Dalkeith and Rigaud. Survived by brother Gordon Fraser of Lancaster, sisters-in-law, Mrs. Mary Popiel Fraser of Niagra Falls, Mrs. Jean MacDonald MacGillis of Windsor and 16 nieces and 14 nephews. Predeceased by 2 daughters, Mary, 1939, Joan Audry Fraser Ferjuc, September 1941 - May 1993, sisters Isabel Fraser Barry, October 1901 - March 1966, Nellie Fraser MacDonald, December 1910 - May 1996, brothers John Francis Fraser 1905 - 1973, George Fraser, June 1915 - October 1978 and 2 nephews. Rested at Munro & Morris Funeral Home, 200 Oak Street, Lancaster on Sunday and Monday. Mass of Christian Burial was held in St. Joseph's Roman Catholic Church, Lancaster on Monday, January 13, 1997 at 2 p.m. Spring Interment St. Raphael's parish Cemetery. If so desired, donations to the Volunteer Committee at Chateau Gardens Nursing Home would be appreciated by the family. 2-1c.

CLASSIFIEDS GET RESULTS!

Deaths

MUNRO & MORRIS
Funeral Homes Inc.

ALEXANDRIA BRANCH
SCHWARZ, ELISABETH – Peacefully at the Community Nursing Home, Alexandria on Thursday, January 9, 1997, age 80-yrs. Elisabeth Grunn, formerly of Kitchener and Montreal, beloved wife of the late Heinrich Schwarz. Dear mother of Heinrich (Gerda) of RR #2, Green Valley and Bruno (Gale) of Kitchener. Also survived by 5 grandchildren, 5 great grandchildren, 4 sisters and 1 brother. Relatives and friends attended Mass of Christian Burial at St. Raphael's Roman Catholic Church, St. Raphael's, Ontario on Saturday, January 11, 1997. Spring interment parish cemetery. If so desired donations to the Community Nursing Home (staff) Social Club, 92 Catherine Street, Alexandria, Ontario, K0C 1A0 would be greatly appreciated by the family. Funeral arrangements entrusted to Munro & Morris, Alexandria, 613-525-2772. 2-1c.

ALEXANDRIA BRANCH
MAJOR, LAURENT – Suddenly in Florida on Sunday, January 12, 1997. Age 71-yrs. Laurent Major of North Lancaster, beloved husband of the late Therese Vachon and Jeannine Meilleur. Loving and devoted father of Jacqueline Martel (David) of Oakville, Denis (Claire) of RR #2, Green Valley, Adele Roy (Yves) of Rigaud, Roch (Madeleine) of RR #2, Green Valley and Paul (Lorraine) of North Lancaster. Predeceased by one son Marc. Dear brother of Grace Leroux of Point Nadeau, Marie-Claire Pepin of Laval, Quebec, Pauline McKinnon (Bernie) of Cornwall and Francoise Lefebvre of Alexandria. Laurent will be sadly missed by 12 grandchildren and one great grandson. Son of the late Gabrielle Besner and the late William J. Major. Relatives and friends may call at Munro & Morris Funeral Home, 114 Main Street South, Alexandria from 7 p.m. on Thursday, January 16, 1997. Mass of Christian burial will be held at St. Raphael's Roman Catholic Church on Saturday, January 18, 1997 at 2 p.m. Spring interment parish cemetery. If so desired, donations to the Heart and Stroke Foundation would be greatly appreciated by the family. Visitation, Thursday 7 to 10 p.m./ Fri. 2 to 5 / 7 to 10 p.m. / Saturday, 11 to 1:15 p.m. 2-1c.

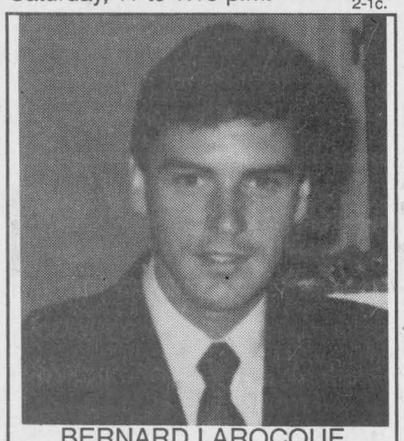

BERNARD LAROCQUE
Bernard died on Wednesday, December 11, 1996 in Southern Pines, North Carolina at the age of 47. He was the son of the late Bert and Marie-Ange Larocque, Alexandria. Beloved brother of Marlene Cholette and Jean Larocque of Alexandria and Claudette Larocque of Ottawa. He was also the brother of the late Larry Larocque. Funeral was in Southern Pines, N.C. Thank you to relatives and friends for masses, cards, prayers and phone calls in our time of sorrow.
May God Bless You. 2-1p

Courses

NOW accepting registrations for lessons beginning in January for violin, viola, cello, piano, guitar or recorder . Call Audrey Sarrazin (Mus. Bac.), 874-2969 or 874-2247. 51-tf

Chainsaw Certification
Now accepting registrations. Individuals or groups. Commercial or industrial. Tel. (613) 525-5224.

DRIVER TRAINING
DRIVING D.T.S.M. SCHOOLS
SCHOOL OF MOTORING
Where Learning Is Doing
NEXT DAY COURSE
Saturday, Jan. 18
525-4513 53-4c

Misc. Sales

COFFEE Shop equipment for sale, tables, chairs, dishes, etc. Tel. 514-267-8227 or 613-347-1120. 2-2p

Articles for Sale

POOL tables and accessories for sale. Delivery and installation available. Roy's Pools, 410 Seventh St. W., Cornwall. 933-0411. 11-tf

USED wood stove, Fisher model. Tel. 527-3028. 50-tf

WOOD pellets for sale. Delivery available. Tel. 527-3028. 48-tf

DISTRESS sale: Must sell 2 Quonset arch-style stel buildings. Brand new, never erected. One is 30'x40'. Tel. 1-800-810-6661. 1-3p

3 seater sleigh, single seater sleigh for pony. Double set of pony harness. Used lumber and tin. 340 Olympic skidoo and more articles. Tel. 525-4129. 1-2p

12" planer with stand and 30" extension, 1 cutter, 1 meat saw, 3 walk-in refrigeration units. Tel. 525-1171. 1-2p

TV, 19" Sony, like new; stove, combination wood/gas. Tel. 347-2204. 2-1p

G.E. fridge and stove, harvest gold color, big oven, $350 pair. Large chest freezer, $85. One dresser with 2 end tables, $45. Tel. 528-4451 evenings. 2-2p

AT low price! Absolutely unbeatable prices. Aspenite 7/16: 4.99, 3/4: 6.19, plywood 1/2: 15.29, 5/8: 17.69, spruce 1x3 8': .39, 14': .55, 2x4 16': 2.49, 2x6 12': 3.95, styrofoam 1": 3.89, 2": 7.99, insulation R1215: 15.19, R2015: 14.09, presswood shelving: 2.49, melamine: 15.99. Matériaux À Bas Prix Lachute, 515-562-8501. 2-2c

SOFA and chair, $200 o.b.o., very clean. Tel. 525-1105. 2-1c

McKEE snowblower for tractor, $850 or b.o., 6 foot. Tel. 874-2881. 2-1p

WANTED TO BUY
Good Quality Used Books
(Mostly Hard Cover)
Please call
(613) 931-1301 or
Fax (613) 931-2204
Please leave message 1-4p

HOUSE KITS
Toll free 1-800-561-0618
or 1-514-264-5533
D.N. RACINE INC.
Athelstan, P.Q. J0S 1A0 46-tf

FOR SALE
3 Used Wood Stoves
3 Used Wood Inserts
2 demo Pellet Stoves
1 demo Pellet Insert
1 demo Natural Gas Fireplace
Come see them at
SUNWORKS
in Hawkesbury at corner of Hwy 34 and Hwy 17.
(613) 632-0456 2-tf

WATER*KING
COMPUTERIZED
WATER SOFTENER
Softens water electronically;
no salt or expensive equipment
Residential: $300 to $600
Christine Murray
527-1258 2-3p

"ATTENTION MAPLE PRODUCERS"
Waterloo/Small
MAPLE SYRUP EQUIPMENT
and SUPPLIES
EVAPORATORS
•Oil •Gas •Woodfired
PIPELINE:•Sales •Installation
REVERSE OSMOSIS
•Hoods •Containers •Buckets
•Cleaners, etc.
USED EQUUIPMENT DEALS
"For all your syrup making needs in Eastern Ontario and Western Quebec"
JOHNNY BENDER
(613) 346-5409
Monkland,Ont. Open 24-hrs/7 days 2-11p

Produce

CEDAR posts for sale, limited quantity, reasonable prices. Tel. 347-3080. 43-tfc

FIREWOOD for sale, mostly hardwood, delivery available. Tel. 525-5504. 1-2p

LIMITED time only, hardwood, stove cord, $30. Delivered. Tel. 525-4632. 2-2p

Courses

COMPUTER TRAINING
Van Drunen & Associates
19855 Dunvegan Road, Dunvegan, ON K0C 1J0

Intro to COMPUTERS	*Starts* Jan. 22nd	7 to 9	$100
INTERNET Intro	January 20th	10 - 4	$ 60
INTERNET Advanced	January 21st	10 - 4	$ 60
WORDPERFECT for Windows	*Starts* Jan. 23rd	7 - 9	$100
WORDPERFECT for Windows	February 11th	10 - 4	$ 60
QUICKEN for Windows	January 28th	10 - 4	$ 60
QUICKEN for Windows	*Starts* Jan. 23rd	10 - 12	$100
COMPUTERS for KIDS (Instructor - Bobby Van Drunen)	*Starts* Jan. 24th	7 - 9	$ 50

CALL GLENNA NOW TO BOOK!
Our informal, hands-on training sessions fill up quickly!
Tel: (613) 525-2574 Email glen@glen-net.ca Fax: (613) 525-0042

Poultry/Livestock

3 purebred Charolais bulls for sale, between 9 and 12 months old. Tel. 525-1364. 1-2p

FOR sale: 2 Holstein heifers, just fresh. Tel. 347-2244. 2-2c

I buy all kinds of horses also
"Meat Horses"
(613) 678-3120
Call Collect 43-26p

ATTENTION!!!!

HOLSTEIN DAIRY COWS NEEDED
Freshening in one month
Holstein heifers pregnant
6 to 8 months
Open heifers ready to breed
JASON MALONEY
St. Andrews 2-11p
(613) 937-3338

Vehicles for Sale

1994 RT 180, bought new in March '96, mint condition, asking $2,800. Tel. 613-525-3246, ask for Darcy. 46-tf

1996 Ski-Doo Skandic, 380-R, only 1,500 kms. Warranty. Only $4,450. Call Shepherd Motors, 525-1402. 1-2c

1990 Yamaha Phazar, good condition, new track. Only $2,650. Call Shepherd Motors, 525-1402. 1-2c

1988 Ski-Doo Escapade. Like new condition, electric start. Only $1,995 or best offer. Call Shepherd Motors, 525-1402. 1-2c

BUY, sell, repair snowmobiles. For sale: 1975 Everest 440 cc, complete rebuilt; 1981 Kawasaki 440 cc, elec. start; 1990 Safari GLX, elec. start; 1993 Arctic Cat Jag Delux; 1979 Yamaha 300, special twin all in excellent condition; 1971 Arctic Cat Lynx, fair shape, runs good. Tel. (days) 525-4250 ask for Adrian, 525-1072 ask for Jean Guy or after 5 p.m. 525-2382. 2-2p

1975 Bomb ardier "Elan" 250 cc twin cylinder, very good condition, track like new, $750. Tel. 525-1668. 2-1p

1991, 440 Arctic Cat Prowler, used 10 times with many options, mint condition, make me an offer. Contact Richard 613-764-1323. 2-2c

BOMBARDIER Formula Plus 1986, brand new motor, $2,000 or best offer. Call Al, 525-2128 or 525-5102. 2-4c

FOR SALE
1989 CROWN VIC
Fully equipped, clean and in good condition
874-2768
Donald MacGillivray 2-1p

GREAT DEALS
on
SUPER WHEELS
USED CARS
96 CHEV Lumina, 4-dr, V-6, auto, air, 2 to choose from
CHEV Cavalier,4-dr, auto, 43,[illegible] SOLD
CHEV Cavalier, 2-dr, auto, 15,000 km
95 OLDS Cutlass Supreme, 4-dr, auto, V-6, air, 47,000 km
OLDS Achieva, V-6, auto, air, 2 to choose from
OLDS Ciera, 4-dr, auto, air
94 CHEV Cavalier 5/100 RS V-6
92 OLDS 98 Regency, 4-dr, loaded, 72,000 km
BUICK Regal, 4-dr, loaded
MERCURY Cougar LS, 2-dr.
91 CHEV Caprice, 4-dr, loaded
HONDA Prelude, 2-dr, 67,000 km
90 SUZUKI, 2-dr, manual, 4-cyl, AM/FM stereo and more SOLD
USED TRUCKS
96 CHEV Blazer, 4-dr, 4x4, V-6, auto, CHEV Lumina APV,loaded, 31,000 km
95 CHEV. 1/2 ton pick-up, 4x4, 5/100, 12,000 km
CHEV Lumina APV, loaded, 25,000 km
94 CHEV Lumina APV, 7 passenger
CHEV Lumina APV 5/100 p/train,
CHEV 1/2 ton pick-up, auto.
CHEV Lumina APV, 6-yr/100 km custom warranty, 7 passenger, 13,000 km
93 CHEV van, customized, 4 captain's chairs, raised roof, air and more
92 LUMINA APV, 7-passenger, bal. of GM Warranty to 100,000 km
91 CHEV 1/2 ton pick-up, 4x4, auto, V-8
90 CHEV Lumina APV, 7-passenger
FORD Aerostar, 8 passenger
GEO Tracker 4x4
WE PAY CASH FOR VEHICLES
CHEV-OLDS-GEO TITLEY ALEXANDRIA, ONT.
Hwy 34 South,Alexandria
525-1480 or 347-2436 2-1c

Farm Machinery

CURRIER ENTERPRISES
RR1 Summerstown
HORST FARM WAGONS
Bale Thrower Racks
Round Bale Racks
Custom Built Stalls
Trailers and Parts
Loader Attachments
Mobile Welding
Aluminum Welding
Custom Fabrication Available on Request
Contact: Mike or Bob Currier
1-613-931-3538 2-4p

Wanted

WANTED: Good hay in small square bales, timothy or timothy-alfalfa, first or second cut. Tel. 528-4203. 1-3p

Farm Machinery

2 AERATION fans for grain storage bins, 14 inch. Tel. (613) 347-2530. 49-tf

1991 International 1660 combine with 6-row corn head and 15-ft. soybean flexible head with teflon, 943 hrs; 1986 Ford 7710 tractor with 4-wheel drive, 2,350 hrs., excellent shape. Reason for selling, sold farm. Roger Massie, St. Telesphore, 1-514-562-0461. 1-2p

WANTED: Old John Deere 2 cyl. tractor, any condition, also tractor with loader and kids pedal tractor. Tel. 1-613-987-5248 (nights). 2-16p

I BUY and SELL
USED FARM
EQUIPMENT
1–Combine, bank repo.
6–Snowblowers
CALL BERNIE ST. DENIS
525-4402 43-spk

JOHN DEERE **ST-ONGE & PERREAULT INC.**
VENDEUR JOHN-DEERE DEALER
SERVICE
1700 Ste-Catherine, St-Polycarpe, Qué.
JD 9600 combine
1994, 290 hours,
like new
USED TRACTORS
–JD 4960 4X4, cab, duals, very nice unit
–JD 1830, good tractor
–JD 3130, very good tractor
–JD 8300 4x4, 2-yrs old.
–JD 6400 4x4, w/640 loader, 1-yr. old
–Ford TW10 cab, 2-wd, extra clean
USED MACHINERY
2–JD 8300 grain drills
–JD 1360 mower/cond.
–JD 1209 mower/cond.
–NH 492 mower/cond.
–NH 790 forage harvester w/hay pickup
–Case IH 575 manure spreader, hyd. end gate, 2nd beater
–JD 328 baler w/40 thrower
–JD7000 corn planters, 8 row
–NH 479 haybine
–NH forage box, very clean
–JD 327 baler w/30 thrower
–IH 425 baler
–IH 435 baler (like new)
–JD 1010 Cultivator, 28'
Emergency CALLS 24 hours a day
7 days a week
Parts and Service 1-800-363-5397
1-800-363-5397 1-1c

TROTTIER
FARM EQUIPMENT LTD.
NEW TRACTORS
FORD 4630
FORD 1520
FORD 1720, 4x4
FORD 5610-S
FORD 6640, SOLD
SPECIAL SAVINGS
Winter Buyers - Dividend Programs Now Available
USED TRACTORS
1–Ford 7000, 2wd, duals
1–Ford 8N
1–Ford 5000
1–Oliver (55-60 hp approx.)
1–Ford 3600 with factory cab
1–Fordson Major, rebuilt engine
2–MF 255
TOYS
A good selection of Tractors and Farm Implements
HEATERS
100,000 BTU and 150,000 BTU
Good Supply Of
FORD NEW HOLLAND
PARTS, BATTERIES and LUBRICANTS
ROAD SAFETY LIGHTS,
NEW SPREADERS
NH Model 155, 185 and 195
USED SPREADERS
NH 679
MF-110
NH 352 grinder/mixer
NH 488 M/C
NH 254 rake/tedder
NH 1499 self-propelled windrower, diesel, 795 hrs.
NI 509 mower-conditioner
1–NH 790 Harvester, reconditioned with pickup SOLD
Loaders and buckets in stock
Round Bale Grabber
1–NH 311 baler and thrower
1–JD 336 baler
3 pth wood splitter
.3 pth, PTO circular bench saw
10 and 12 ton wagons
Square bale racks 8' x 20'
H&S - 9'x18' bale racks
H & S forage boxes in stock
Gravity Boxes - 225, 280, extensions available
1–NI one row corn picker
1–NI two row corn picker
Good Selection of
New and Used
SNOWBLOWERS
Winter Buyer
DIVIDENDS
Now Available
NEW HAY EQUIPMENT
NH 570 baler
NH 488, 492 and 499 mower cond.
NH 634 round baler
NH 163 hay tedders
NH 157 tedder SOLD
NH 255 rake/tedders
H & S tedders and bi-fold rakes
NH 252 pivot-tongue rake hitch
Hay Tedders
TROTTIER FARM EQUIPMENT LTD.
Hwy 43, Alexandria
Tel. 525-3120
or 525-4009
NEW HOLLAND FORD NEW HOLLAND
FORD & NEW HOLLAND
Authorized Sales & Service
BUSINESS HOURS
8 a.m. to 5:30 p.m.Sat. 8 a.m. to 12 noon 2-1c

Personals

THANK you to Sacred Heart of Jesus, St. Jude and St. Rita for favors received. P.B. 2-1p

O HOLY St. Jude apostle and Martyr, great in virtue and rich in miracles. Near kinsmen of Jesus Christ, the faithful intercessor of all who invoke your special patronage in time of need, to you I have recourse form the depth of my heart and humbly beg you, to whom God has given such great power, to come to my assistance. Help me in my present and urgent petition. In return I promise to make your name known and cause your name to be invoked. (Say 3 Our Fathers, 3 Hail Mary's and 3 Glory Be's for 9 consecutive days.) Publication must be promised. This novena has never been known to fail. Many thanks, Julie C. 2-1c

Farm Machinery

ZETOR
Universal TRACTOR
Entreprise Sud-Ouest Enr.
437 Ste-Catherine
St. Polycarpe, Québec
J0P 1X0
Tel.: (514) 265-3755 (514) 370-7414 cell.
1-800-475-7972 (toll free no.)
•Service •Buy •Sell and Trade-in
USED TRACTORS
JD 2955, cab, air, 4-wd, 3600 H
JD 2950, cab, air, 4-wd, 3800 H
JD 2950, cab, air, 4-wd, 4900 H
JD 2350, cab, air, 4-wd, loader
JD 2140, ROPS, new tires
JD 1840, cab, 4-wd, loader 245
JD 1830, cab, loader 146
JD 2120, loader Allied
JD 855, 4-wd, hydro, turf tires, loader
Ford 8N with loader
Ford 6610 II, cab, air, 4-wd, loader
Ford 3000 diesel, PS, loader
MF 3060, cab, air, 4-wd, loader
MF 175, good condition
MF 30, Industrial loader, cab
MF 275, cab, loader
MF 35 diesel
IH 766 loader
IH 633, cab, loader, 4-wd
IH 624, loaded, allied
IH 434, diesel, PS, loader
IH 484, cab
IH Case, 585 cab, 4-wd, loader 2255
Case 2590, cab, air, 2800 H
Case David 990 loader
David Brown 1200, cab, loader
Kubota B8200, hydro, turf tires, loader
White 2-60, cab, 4-wd, loader
USED MACHINERY
2– JD 7000 corn planter, 4-row
1– JD 7000 corn planter, 8-row
1– JD 7000 corn planter, 6 row
1– Kongskilde cultivator 20'
1– White 252 56 disc
1– White 271 disc 22'
2–Dion forage box
1– IH 50 chopper
"We buy tractors and equipment in good or bad condition" 1-1c

SUPER DISCOUNTS
ON USED
EQUIPMENT
We Need Your Trade-In
USED TRACTORS
1–Zetor 8045 tractor
1–Case 5120 cab, 4x4, loader
1–Case 1370
1–IH 986
1–Universal model 1010
1–Ford 3910
1–Ford 4610
1–Case 2294, 4x4,cab
1–Fiat #100-90, 2 wd
1– Case 1490, 4x4
1–Ford GT 65 tractor with mower, snowblower and cab
USED MACHINERY
3–Used Sprayers
1–IH #80 snowblower
2–Allied snowblowers
1–JD 2600 5-furrow plow
1–IH 720 5-furrow plow
1–Gehl 312 spreader
2–MF 160 spreaders
2–NH 488 haybines
1–NH 1495 haybine
1–NH 479 haybine
1–NH 489 haybine
1–NH 495 haybine
1–NH 499 haybine
3–NH 411 disc bines
1–JD 1209 mower/cond
1–JD 1219 mower/cond
1–Ford mower/cond.
1–Taarup 307 disc mower/cond.
1–MF 81 mower/cond.
1–Case IH 1190 mower/cond
1–NH 162 tedder
1–NH 56 rake
1–Ford 501 rake
1–NH 256 rake
1–NH 254 rake/tedders
1–Gehl 1470 round baler
1–IH 425 baler
1–Case IH 8520 baler
1–NH 280 baler
1–IH 430 baler
1–IH 435 baler
1–NH 310 baler
1–NI 551 baler
1–NH 320 baler with #70 thrower
1–NH 570 baler with #72 thrower
1–JD 336 baler and thrower
1–MF 124 baler with thrower
2–Allied stookers
1–NH 28 forage blower
1–JD 34 forage blower
2–NH 27 forage blower
1–NH 38 chopper
1–NH 892 harvester
1–Badger 2600 harvester, 2 heads
1–NH 970 grain head (15 ft.)
1–MF 72 combine
1–NH TR70 combine w/2 heads
1–A/C Model E combine
1–KEWANEE hay elevator, 51 ft.
1–Flex-i-coil post drive
FERNAND CAMPEAU et Fils Inc.
NEW HOLLAND
After the sale. . . It's the service that counts!
KVERNELAND M-S
Open: Mon.-Fri. to 5:30 p.m.
Saturdays 8 to noon
Dalhousie Station
For Lancaster exchange.
(514) 269-2737
Elsewhere Call Toll Free
1-800-690-2737 2-1c

Apartments

2-BEDROOM apt. for rent, 4193 Lancaster St., Green Valley, $525 + includes gas heating. Electricity extra. No pets. Available Feb. 1. Tel. 525-4879 or (613) 764-3057. 2-2p

ALEXANDRIA, fairly new 2-bedroom apartment, $525/mo. plus utilities. Available Feb. 1/96. Tel. 525-3656. 2-2p

LANCASTER: Spacious, ground floor, 2 bedrooms, quiet, on Queen St., available immediately, $439/mo. plus utilities, washer/dryer in building. Contact Scott, 525-4321 (office) or 525-4487 (res.) 2-2c

1-BEDROOM apartment to rent, $425/month, utilities included. Available March 1. Tel. 525-1280. 2-2p

1-BEDROOM apt., Hwy. 34 north, 2 miles north of tracks, $350 + utilities. Good parking. Tel. 346-2317. 2-tf

LARGE 2-bedroom apt., washer/dryer hook-up, utility room, central location, first and last month rent. $375, availble immediately. Tel. 525-4777 after 5 p.m. 2-3p

2-BEDROOM apt. for rent, Alexandria, w/d hook-up, $450, heated, with parking. Tel. 525-1076 or 525-1105. 2-2p

FOR rent: 1 bedroom apt., 4-piece bath, private drive way, no pets, no children. Tel. 525-1526. 2-1p

3-BEDROOM apt., good location, utility room with washer/dryer hook-up, $495, first and last month, available Feb. 1. Tel. 525-4777 after 5 p.m. 2-3p

FALL SPECIAL – Senior Citizens 10% discount. Alexandria – 1 and 2 bedroom apartments available in a beautifully renovated older building from $440/month, utilities extra. References and first and last month required. Tel. 525-5118. 16-tf

ONE and 2 and 3-bedroom apartments, fridge and stove, heating, hot water incl., washer/dryer, parking and renovated. Tel. 525-3311 or 874-2004, 525-2125. 36-tf

ALEXANDRIA: Available immediately, large upstairs 1 bedroom apt., Main St. location, washer/dryer hook-up and heated, $410 per month, first and last in advance. For further info. call 525-4098. 37-tf

3-BEDROOM apartment, 1,800 sq. ft., lots of parking, big yard, patio, 1 mi. south of Green Valley with or without utilities, grass cut, snow removed and garbage paid for, available Nov. 1. Tel. 347-2889 after 6 p.m. 43-tf

FOR rent: 2+1 bedroom, main floor duplex, near the lake on Gernish. Freshly painted, new flooring throughout, $380 + utilities. References required. Contact Barbara after 5 p.m., 347-2522. 45-tf

LEVERT'S apt. under major renovations, available Jan. 1/97 at $495 to $595, utilities included, c/o J. P. Levert. Tel. 525-2338. 46-tf

2-BEDROOM upstairs apt., $390; one first floor apt. $390; 2-bedroom upstairs apt. $400, utilities extra, available immediately. Tel. 525-1955. 46-tf

1-BEDROOM basement apt., Alexandria, $400, utilities included. Available Jan. 1 or earlier. Tel. 525-4849. 48-tf/nc

GROUND floor, spacious 2-bedroom apt., new windows, doors, insulation, w/d hook-up, basement, center town, $405, utilities not included. Lake view, 2-bedroom apt., carpeted, w/d hook-up, parking, well insulated, $440, utilities not included. Tel., Claude, 525-2796. 49-tf

APARTMENT for rent: 2-bedroom upstairs apartment, located on Gernish and Dominion, very neat, electric and gas heating. Tel. 613-347-3752. 49-tf

1 AND 2-bedroom apts. for rent, brand new, available now, utilities extra. Tel. 525-1626. 50-9p

TWO-BEDROOM apartment for rent, gas heating with fireplace, utilities not included; one-bedroom apartment, utilities not included. Tel. 525-3843 or 525-4631 evenings. 51-tf

SINGLE bedroom apartment for rent. Quiet area, well located, $425, utilities included. References. Call Gary Shepherd at 525-1402. 1-tf

1-BEDROOM apt. for rent, $395, utilities and cable included. Totally renovated. Tel. 525-4050. 1-4c

1-BEDROOM apt. in Glen Robertson, available immediately. Tel. 525-0747. 1-2p

BACHELOR apt., Hope Bldg., available immediately with fridge and stove, $295 per month, utilities not included. Tel. 525-1330. 1-2c

2-BEDROOM apt., gas heating, new carpeting and painting, $395 per month. Utilities not included. Tel. 525-1330. 1-2c

MAIN Street, Alexandria, 3-bedroom apt., available immediately, utilities included, $565/month. Tel. 525-3419. 1-tf

ONE and 2 and 3-bedroom apartments, fridge and stove, heating, hot water incl., washer/dryer, parking and renovated. Tel. 525-1762, 874-2004, 525-2125. 2-tf

Farm Machinery

ZETOR
Universal TRACTOR
Entreprise Sud-Ouest Enr.
437 Ste-Catherine
St. Polycarpe, Québec
J0P 1X0
Tel.: (514) 265-3755 (514) 370-7414 cell.
1-800-475-7972 (toll free no.)
•Service •Buy •Sell and Trade-in
USED TRACTORS
JD 2955, cab, air, 4-wd, 3600 H
JD 2950, cab, air, 4-wd, 3800 H
JD 2950, cab, air, 4-wd, 4900 H
JD 2350, cab, air, 4-wd, loader
JD 2140, ROPS, new tires
JD 1840, cab, 4-wd, loader 245
JD 1830, cab, loader 146
JD 2120, loader Allied
JD 855, 4-wd, hydro, turf tires, loader
Ford 8N with loader
Ford 6610 II, cab, air, 4-wd, loader
Ford 3000 diesel, PS, loader
MF 3060, cab, air, 4-wd, loader
MF 175, good condition
MF 30, Industrial loader, cab
MF 275, cab, loader
MF 35 diesel
IH 766 loader
IH 633, cab, loader, 4-wd
IH 624, loaded, allied
IH 434, diesel, PS, loader
IH 484, cab
IH Case, 585 cab, 4-wd, loader 2255
Case 2590, cab, air, 2800 H
Case David 990 loader
David Brown 1200, cab, loader
Kubota B8200, hydro, turf tires, loader
White 2-60, cab, 4-wd, loader
USED MACHINERY
2– JD 7000 corn planter, 4-row
1– JD 7000 corn planter, 8-row
1– JD 7000 corn planter, 6 row
1– Kongskilde cultivator 20'
1– White 252 56 disc
1– White 271 disc 22'
2–Dion forage box
1– IH 50 chopper
"We buy tractors and equipment in good or bad condition" 2-1c

Real Estate

HOUSE for sale: Brick bungalow, 3 bedrooms, 2 fireplaces, 2 bathrooms, garage, finished basement. Tel. 613-525-1805. 2-5p

LAND for sale: 59 acres fronting on Hwy. 43, Monkland. Good bush (43 acres) plus Christmas tree plantaiton. Hunting. Adjacent to crown land. First $30,000 plus takes it! 932-9929. 2-2p

CLASSIFIEDS GET RESULTS

Real Estate

50 ACRE HOBBY FARM updated farm house with inlaw suite, large barn in good condition plus several outbuildings, includes old log home that could be restored, some bush. Located between Monkland and Avonmore.
Call 938-2868
for further information 2-1p

SAUVE
REAL ESTATE LTD.

ALL THESE PROPERTIES ARE MLS

39 MAIN ST. N. ALEXANDRIA, ONT. - 525-2940



MAXVILLE -Spacious century home, circa 1890, featuring elaborate woodwork on some walls and ceilings, hardwood and pine floors, fireplace, formal dining room, 2 built in china cabinets, oil heat, garage, commercial zoning. $124,900. FOR MORE DETAILS CALL DOUG.



CLOSE TO HWY 417, Excellent 3 bdr. century brick home in a treed setting on 26 acres. Kitchen has exposed log walls, pine cupboards, centre island. Beautifully decorated throughout,curved staircase.
REDUCED TO $119,900



DOUG ARKINSTALL
527-5435
Pager 525-1105

DUNVEGAN: Former brick schoolhouse that has been professionally transformed into a very unique home, 3 bedrooms, 2 baths, hardwood floors, loft overlooking the living room, double garage. **$124,900.**
MAXVILLE: cosy 2 bedroom home with many recent upgrades, main floor bath and laundry room, garage. **$74,500.**
DUNVEGAN: Country retreat, 2 bedroom bungalow, rustic character, full basement, inground pool, 23 acres mostly wooded, trails. **$124,900.**
DUNVEGAN: Century character home, maintenance-free exterior, 3 bedrooms, 2 baths, new windows, oil heat. PRICE REDUCED **$67,900.** TRY AN OFFER.



24 ACRES, Well landscaped with 2 bush lots, large bungalow, high basement, 2 stone fireplaces. Property is vacant.



RECENTLY BUILT HOME 3 BR Cty Rd. 10 - 3 miles from Quebec Border towards Rigaud. Well priced at **$105,000.**



GERMAIN GLAUDE
525-1536

I have a few good hobby farms, good bldg lots, large acreage for cash crops, large dairy operation farms. Call for appointment.



LOCHIEL, CONC. 2 , 1 acre building lot, reasonably priced.
GOOD FARMS WANTED for local and European buyers. All calls are confidential.
LANCASTER TOWNSHIP, Dalhousie Mills, 25 acres at Quebec Border on County Rd. #23, asking $38,000, make an offer.
5-ACRE PARCEL on King's Road in Charlottenburgh Township, asking $18,000. Call me at these telephone numbers.
EXCELLENT DAIRY FARM for sale in Glengarry County:
223 acres, Holstein cattle and quota, 3-yr. old tie barn, 3 silos, machine shed, hay barn for round bales, very good line of machinery and a large beautiful home with swimming pool. *PRICED TO SELL!*
Call Ernie for details at 525-2940 or 525-2413.

ERNIE SAUER
525-4131- Hub
525-2413 - res.
525-2940 - off.



"A PROPERTY LIKE NO OTHER!"
On 10 acres of land with 12,000 square feet of living space, this fine piece of Canadian Heritage has endless possibilities. **$309,900.** Call Margaret for details.



MARGARET MOSHER
525-2453



SPLENDID FAMILY HOME 2 storey, 4 bedrooms, formal dining room, large corner lot, quiet location in Alexandria. Only **$78,000.**



ALEXANDRIA: Why pay rent? You could afford this one. $69,900. 1-3 bedroom and 1-2 bedroom (apts). for info and showing, call Liette.

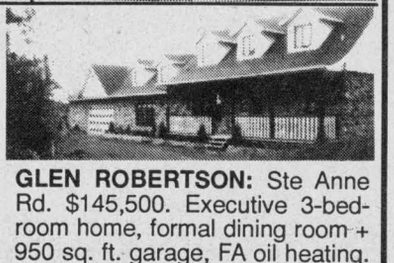

GLEN ROBERTSON: Ste Anne Rd. $145,500. Executive 3-bedroom home, formal dining room + 950 sq. ft. garage, FA oil heating. Call Liette today.



LIETTE RICARD
347-2793
Pager 525-1105

DOMINION ST. NORTH, ALEXANDRIA: JUST LISTED! $78,900, 3-bedroom bungalow w/garden shed. Call Liette Ricard.
CORNWALL, NEW ON THE MARKET $54,000. 1-2 bedroom apt. redone, rented at $425 PM + 1-1 bedroom apartment rented at $350 PM. for more info call Liette.
GREEN VALLEY $129,900 Good construction and location! spotless 3 bedroom brick split level (1720 sq. ft) + garage. JenAir, built in oven, oak cupboards, 2 bathrooms, rec room with wood stove,thermo pump, approved septic. Must be seen! Call Liette Today!
KENYON FIRST BUILD YOUR DREAM HOME on this 148 ft. x 299 ft. lot. Taxes $192.72. Go direct. Sign on property!

CHECK THESE OUT - ONE MAY BECOME YOURS

1–**WILLIAMSTOWN**, all modernized, 2 storey, real fireplace, new large bedroom with ensuite, $84,500.
2–**MAGNIFICENT** century brick home, centre of Alexandria, formal dining room with fireplace, master bedroom with fireplace, inviting.
3–**LAKE ST. FRANCIS LOT**, 52 ft. waterfront ,new septic system, new foundation, ready to build. $52,000.
4–**SOUTH LANCASTER**, Good 2 storey home, access to lake near wharf. $55,800.
5–**RAISIN RIVER**, navigate with big boats to St-Lawrence, very nice home, landscaped. $118,000.
6–**FANTASTIC HOME**, south east edge of Alexandria. Unique style, energy efficient
7–**47 ELGIN ST. E., ALEXANDRIA**. $49,500. Much potential
8–**VILLAGE HOME**, small but has everything. $38,800
9–**IT'S A GOOD HOBBY FARM** just south of Green Valley. 18 acres on river, renovated home, granary, sheds, $89,900
10–**CUTE** bright Alexandria home, $69,800
11–**COUNTRY** convenience store, it's fun, profitable and a new life
12–**UNIQUE**, luxurious country home, fireplace, spacious, with acreage
13–**50 ACRE FARM** near Berwick. Perfect land, well built.
14–**RURAL LOT** 150x300 near Summerstown Station, $20,800
15–**ISLAND COTTAGE**, peace and quiet on Renshaw Island. $28,000
16–**HOBBY FARM**, 4 acres, west of St. Raphael's. $79,800
17–**HWY 34**, prime treed lot, 650 ft. on Hwy x 155 ft. depth, near Lancaster
18–**GLEN NEVIS** on Beaudette River, 8 acres, $24,900
19–**EAST OF GLEN ROBERTSON**, all renovated home, large shop, $88,000
20–**WATERFRONT HOME**, St. Lawrence River, very attractive, $144,800
21–Call Maurice for complete list of properties available. For information on these and other listings, call me anytime.



MAURICE SAUVE - 931-2953
Call up to 11 p.m. any night

ALEXANDRIA REALTY LTD.
REAL ESTATE BROKER
385 MAIN STREET SOUTH
Office (613) 525-4144

Jean Paul Claude, Broker
Cathy Claude, Sales Rep.
Office 525-4144
Home 525-3047





ADD YOUR PERSONAL DECORATING TOUCH
to this newly constructed raised bungalow. Over 1 acre lot, gas heating, reasonably priced at **$89,900** for immediate occupancy!



LOVE A GRACIOUS SETTING?
You must check this 4-bedroom, 6-year-old home. Fireplace in family sized recreation room, double attached garage. Call for further details on this great house!



MOBILE HOME
with addition on its own lot 50'x177, private backyard with cedar hedge, includes woodstove, dishwasher, window dressings. Only **$49,700.**

M. Jean Cameron Real Estate Ltd.

Serving the community for over 35 years
All Our Listings are M.L.S.
ALEXANDRIA OFFICE (613) 525-3039

NEW LISTING: Built in 1991 - 3 bedroom bungalow with 1,536 sf of main floor living space, plus full basement (4th bdr) and cold room under the full-length veranda. Features include a large eat-in kitchen to accommodate family gatherings; maple-finished cherrywood cupboards; French doors to living room; 2 bathrooms; main floor laundry; only $650 per year to heat! Nicely landscaped 2.58 acre lot with circular driveway - 5 mins from Alexandria. All this and more for only **$114,900!** A-107. Call Mavis today!
BANK SALE! Make an offer on this charming, completely renovated log home with 2 bdrs, 2 bathrooms, large living room with beams and exposed logs, pine kitchen with built-in appliances, and unfinished loft over kitchen. Price reduced to **$55,900!** A-87 (Still renting? Call Mavis to find out how you can buy this home for only $330 per month with $2,795 downpayment!)
CHARM, CHARACTER and the ambience of yesteryear! Picture the large country kitchen with pots hanging from the beams, the wide screened porch, the elegant formal living room and dining room, family room and 5 bedrooms - the perfect setting for your treasured antiques! Private, treed setting on 58 acres with inground pool, 3 bay garage ,workshop and more. To visit, call Mavis. A-81.



MAVIS FLETCHER
Sales Rep.
874-2761

160 ACRE HOBBY FARM south of Maxville. Hilltop setting for this 4 BR brick home with many recent improvements. Large barn, 90 acres, cleared land and much more.

EXCELLENT 3 BR BUNGALOW on Chapel Rd. This is a must see home with high finish and many extras. 3 acre lot, fireplace, 2 baths, A/C, finished basement and more.



BILL SHIELDS
Sales Rep.
346-0026

BEAUDETTE RIVER FORMS OVER 1000 FT. BORDER of this rolling hobby farm. Large 2 storey log home, stone fireplace, close to border. Asking **$84,900.** A-27

MAKE US AN OFFER on this 2 storey building in central Alexandria. 2nd storey hardwood floors, large elevator and plenty of parking. A-47



EWEN McLEOD
Sales Rep
525-2479

HIGHWAY COMMERCIAL LAND #17 Highway at edge of Hawkesbury. Good location.
LARGE BUNGALOW, 6+4 rooms, attached heated garage, large lot. Lochiel St. W., Alexandria.
For all your real estate needs give me a call.



Hugh A. McDonald
Sales Rep.
525-2844

RE/MAX

Above the Crowd!



43 SANDFIELD AVE., ALEXANDRIA
Only 2 years young. Forced air gas heat and gas fireplace. Hardwood floors, 3 plus 2 bedrooms, 2 full bathrooms. **Only $164,900**

MAIN STREET, GLEN ROBERTSON
Completely redecorated and renovated, 3 bedrooms, new windows, doors, flooring, plumbing, FA oil heat. A great price at **$58,500.**

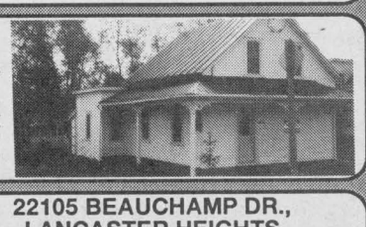



22105 BEAUCHAMP DR., LANCASTER HEIGHTS
Executive family home, 2-1/2 acres, 3 plus 2 bedrooms, fireplace, rec room and office. Formal dining room, above ground pool, 4 appliances and much more. **Asking $249,900.**

11 OAK ST., LANCASTER VILLAGE
A turn of the century classic. 5 bedrooms, original woodwork, FA oil heating. Could be a bed and breakfast. A pleasure to show and see. **Only $129,000.**

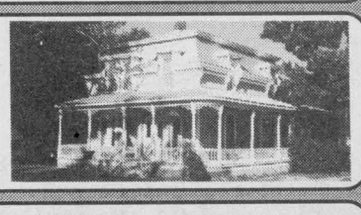

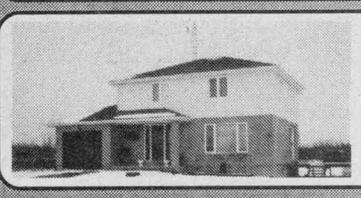

5553 Summerstown Road
Best Buy - 4 bedrooms, 2 bathrooms, only 6 years old. 1-1/2 acres. Attached garage, above ground pool, pond, 4 appliances. All for only **$109,500.**

19166 HAY ROAD, SUMMERSTOWN STATION
Easy access to 401. 3 bedroom bungalow built in 1994. 5 pce bath, main floor laundry room, attached garage . **Asking $114,900.**

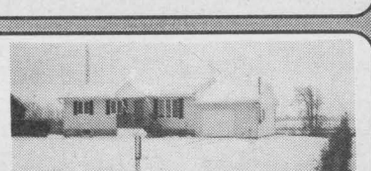



21231 Conc. 6 Road, North Lancaster
Hobby farm, 5-1/2 acres, pond, small barn, 2200 sq. ft. bungalow, 4 bedroom plus a sun room, wood pellet stove. Priced to sell fast at **$79,900.**

GO AHEAD!!! - Call the Rogers



MARJET and JOHN ROGERS
Associate Brokers
938-8100 or 347-3516 res



Real Estate



GREEN VALLEY - Executive home, 4 bedrooms, many extras



ALEXANDRIA - 3 bedroom bungalow
Will consider trade
FINANCIAL ASSISTANCE AVAILABLE 2-tf
TEL: 525-1397
AFTER 6:00 P.M. - ASK FOR EDDY OETELAAR

For Sale/To Let

DUPLEX, gas heat, separate gas and hydro metres, parking, new windows and doors, both apartments rented, mortgage available, Alexandria, $69,900. Tel. 347-3383. 29-tf

OFFICE space, Lancaster, Main Street store front, air conditioned, available immediately. Ideal for an accountant, lawyer, financial advisor, real estate, etc., $400 per month, all inclusive. For more info. call 525-4098. 29-tf

HOUSE for rent, 3-bedroom on river, all insulated, available Dec. 1, Lefebvre Street, Curry Hill. Tel. 347-2889 after 6 p.m. 45-tf

1-BEDROOM duplex for rent, Maxville area, available immediately, $325 + utilities, oil heated. Tel. 527-5653 after 6:30 p.m. 2-3p

TO let: Townhouses in Alexandria, natural gas heated, rent geared to income. Call for an appointment Alexandria Non-Profit Housing Corporation at 525-5386. 2-2c

Services

SEE THE EXPERTS AT



GREEN VALLEY
525-2704 43-SPK

Business Opportunities

AVAILABLE to rent, shop 30'x50', 1,500 sq. ft., garage door 16' wide, 18 ft. ceiling. Part of Green Valley Kubota building. Phone Andre Seguin, 525-2190. 45-tf

FURNISHED restaurant for rent on Main St., Alexandria, rent $400 monthly. Tel. 525-3419. 47-tf

For Sale/To Let

FINE home, on lake in Alexandria, $750 per month, to be rented until so.d Call Maurice or Germain at Sauve Realty, 525-2940. 45-tf

STORE for rent on Main St. Alexandria, $200 monthly. Tel. 525-3419. 47-tf

NEW barn, just built, box stalls now available, Hwy. 43 Avonmore, Ont. Please call 613-346-0338 after 6 p.m. 2-3p

2-BEDROOM APARTMENT FOR RENT
68 Main St., over Beckers
Completely renovated, gas heated with fireplace
$475.00 monthly
Available February 1st
Yvon Lafrance
525-2716
also
COTTAGE FOR RENT
in St. Sauveur, Quebec
Completely furnished
$50.00 per day
Call (613) 525-2716

COMMERCIAL SPACE FOR RENT
68 Main St., Alexandria
860 sq.ft. - $500 per month
Prime location between Beckers and Sears.
Ideal location - lots of parking
(613) 525-2716 51-tf

Services

LAWN furniture, garden trellis, custom wood signs, wood crafts, finished or unfinished. Bring in your patterns, big or small. We'll cut them out for you. Tel. 525-1120 – Eric. 31-tf

ALEXANDRIA Mini-Storage: For all your storage needs; furniture, cars, boats, businesses. Starting as low as $25 per month. Call Alain Giroux, 525-5102 (res.) or 525-2128 (work). 41-tf

SNOW removal, residential driveways and commercial. Contact Levert Mainway Taxi. Tel. 525-2338. 46-tf

Classifieds Get Results!



PETER KILPATRICK

Concert Piano Tuner - Technician
- Quality tuning and regulating
- Minor repairs to complete restorations
- Used pianos bought and sold
- Moving and dismantling • Appraisals

Over 25 years experience
Serving all of Eastern Ontario
New # - Tel: (613) 346-0460 28-tfc

Help Wanted

MONEY SHOULD NOT BE SENT TO ANY COMPANY OFFERING EMPLOYMENT. LEGITIMATE COMPANIES DO NOT CHARGE POTENTIAL EMPLOYEES FOR A JOB. IF YOU FIND AN ADVERTISER IN THESE COLUMNS REQUESTING SUCH A PAYMENT, PLEASE CALL 525-2020 AND LET US KNOW IMMEDIATELY.

CLASS A truck and diesel mechanic required. Written applications stating qualifications, experience and references will be received at: Box H, The Glengarry News, 3 Main St., Alexandria, Ont. K0C 1A0. 2-2c

DRIVER wanted, days and nights. Contact Little Rikki's. Tel. 525-5252. 2-1c

We are looking for
20 PEOPLE
who wish to lose weight and be paid good money to do so.
If that's your New Year's Resolution, call us now at
527-3172 2-1p

CLASSIFIEDS GET RESULTS

Work Wanted

LOVING mother of two in Glen Robertson looking to take care of children, my place or yours ? Call Kim, 874-2259. 1-2p

WILL babysit children in my home. References available. Tel. 525-1255. 2-2p

Help Wanted

LA CITÉ COLLÉGIALE
(programme l'AVENIR)
est à la recherche de jeunes francophones de 16 à 24 ans qui ont laissé l'école et qui sont sans emplois depuis plus de 12 semaines.
Alors si TU VEUX TRAVAILLER?
TU VEUX CONTINUER TES ETUDES?
TU AS BESOIN D'ARGENT?
Communique avec Hélène DeGuire Laferrière au 938-3002 poste 4020 ou 525-0520
Le programme est maintenant offert à Alexandria 2-2c

FOR FARM NEEDS
Check Our CLASSIFIEDS

INDEPENDENT BUSINESS OPPORTUNITY

The Mutual Group is looking for people in Alexandria and Cornwall who have the ability, desire, and potential to succeed in financial services, – people who are interested in building their own business.

Candidates should:

- possess an entrepreneurial spirit
- enjoy meting and helping people
- want the control that comes with business ownership
- be looking for a rewarding career
- desire an unlimited earning potential
- be self-motivated
- have demonstrated success in their career but are looking for more

For the successful candidate, we offer comprehensive training in financial services, competitive products, and a commission package that supports you while you get your business started.

If you're interested in finding out more about this business opportunity with The Mutual Group call or send your resumé to:

Carole McKewen
Recruiting Associate
The Boardwalk, Ste. 301
9 Broad Street
Brockville, Ont. K6V 4T5
Bus. 613-345-5661
Fax 613-345-4206

Life is a Mutual affair
The Mutual Group

2-1c

Obituaries

Carmel Anne Claire (Jerry) Murree

Carmel Anne Claire (Jerry) Murree of Cornwall passed away at the Hotel Dieu Hospital on Saturday, Dec. 28, 1996. She was 72 years old.

She was the wife of the late Stanley Murree.

She was predeceased by her parents the late Thomas Quinn and the late Pearl McGarry formerly of Curry Hill, Ont.

She was the loving mother of Pat (Melanie) of South Lancaster, Garry (Miriam) of Lancaster and Sandi (Charles McKinnon) of Cornwall.

She leaves to mourn her death her sister the Rev. Sister Helen Quinn of Vernon, B.C., Regina (Nick Hrushowy) of Dauphin, Man., Mary (Mrs. Stan McGillis) of Green Valley, Ont., Isobel Saunders and Desmond Quinn both of Edmonton, Alta, Norah Brownrigg of Barrie, Ont. and Sheila (Oscar Cashion) of Cornwall.

Mrs. Murree was the dear grandmother and friend of Patricia, David, Shana, Tyler, Geoffrey and Jason Murree, Melissa and Matthew McKinnon. She will be sadly missed by many nieces and nephews.

She was predeceased by one brother Patrick.

Rested at the Wilson Funeral Home, Cornwall with Mass of the Resurrection with commendation and farewell celebrated by Rev. Kevin Maloney in Blessed Sacrament Roman Catholic Church on Monday, Dec. 30. Co-celebrants were Monsignor Rudolph Villeneuve, Msgr. Donald Bernard McDougald and Rev. Kevin Maloney.

Rite of committal at a later date at Nativity Cemetery, Cornwall.

The pallbearers were Desmond Quinn Jr., Stanley McGillis, Brian Saunders, David Brownrigg, Richard Cashion and Lee MacIntyre.

Robert Charles St. John

Robert Charles St. John of RR1 Summerstown passed away at the Cornwall General Hospital on Wednesday, Jan. 1, 1997. He was 52 years old.

He is survived by his mother Margaret St. John of Cornwall and was predeceased by his father the late Harold St. John.

He is survived by his sister-in-law Lorraine and two nephews David St. John (Michelle) all of Cornwall and Brent St. John (Cheryl) of Casselman, Ont.

To honor the previously expressed wishes of the deceased there was no visitation.

Interment at a later date in Salem United Church Cemetery, Summerstown, Ont.

Funeral arrangements were under the care and direction of the Wilson Funeral Home, Cornwall.

Emilea Marie Laflamme

Emilea Laflamme of passed away on Tuesday, Dec. 17, 1996. She was 75 years old.

She was the beloved wife of the late Raoul Laflamme.

Mrs. Laflamme was predeceased by her parents Emile Lavigueur and Fredoline Hebert.

She leaves to mourn her death her children – Gerald (Diane) of Buckingham, Que., Robert (Helene) of Aylmer, Que., Roger (Malhena) and Suzanne (David MacDonald) of Cornwall, Diane (Doug McGill) of Windsor, Ont. and Lise (Pierre Durivage) of Orleans, Ont.

Mrs. Laflamme also leaves her brother Henry Lavigueur of St. Bruno, Que. She will be sadly missed by 11 grandchildren and two great grandchildren.

Rested privately at the Wilson Funeral Home, Cornwall with Mass of the Resurrection with commendation and farewell celebrated by Rev. Kelvin Maloney at Blessed Sacrament Roman Catholic Church on Thursday, Dec. 19. Rite of committal Notre Dame Cemetery.

Pallbearers were Alain, Gerald and Robert Laflamme, David MacDonald, Doug McGill and Pierre Durivage.

Josephine Carpenter

Josephine Carpenter passed away at the Community Nursing Home, Alexandria on January 5, 1997. She was 98 years old.

She was the daughter of the late Peter and Anne Chisholm of "Hillcrest Farm", Lochiel.

Mrs. Carpenter was predeceased many years ago by her husband, Cecil Carpenter of Chateauguay, Que., and she returned to live in Lochiel in the 1970's.

She was predeceased by six sisters and two brothers, and was the beloved aunt of Sheila Pickett, Lochiel; Heather Chisholm-Chait, San Diego, California and Frank Morrison, Berkeley, California.

At the request of Mrs. Carpenter, no visitation took place. The funeral was held form Munro and Morris Funeral Home, Alexandria to St. Alexander's Parish Church, Lochiel on January 7.

Pallbearers were Gordon McMillan, Ken Alexander, Andrew Chisholm and Allan Pickett.

Annabel MacMaster

Annabel MacMaster passed away on Dec. 27, 1996.

Born at Laggan on March 2, 1942, she was the daughter of the late Gregor MacMaster and his wife Isabela Franklin.

She is survived by sisters Mary MacGillivray, Kirk Hill, Beatrice MacMillan, Merritt, B.C. and brothers D. John and Keith, Laggan; Douglas and Murray, McBride, B.C. and Grant, formerly of Laggan; and several nieces and nephews.

She was predeceased by a brother, Raymond and a sister Christine Longmore of Kitchener.

After graduation as a Registered Nurse, Annabel worked at the Ottawa Civic Hospital until 1979. Upon her return to the family home, she continued her career at the Community Nursing Home in Alexandria where she worked until her death.

Funeral services were held at Munro and Morris Funeral Home on Dec. 30. Interment of ashes was at St. Columba Presbyterian Cemetery, Kirk Hill.

Pallbearers were six nephews: Bevans, Ian, Earl, James and Roy MacMaster and Gregg MacGillivray.

Beverley MacDonald MacQueen

Beverley MacDonald MacQueen of Dunvegan passed away suddenly on Jan. 1, 1997 in Ottawa. He was 67 years old.

He was born in Kenyon Township Sept. 16, 1929 to the late John Angus MacQueen and the late Catherine Marion Stewart.

He is survived by his wife Evelyn MacLeod.

Mr. MacQueen is also survived by one son Garry of Maxville and one daughter Audrey MacQueen of Maxville.

He leaves to mourn his death four grandchildren, Shawna and Shannan McIntosh and Hughie and Morgan MacQueen.

He also leaves one brother Murray Stewart MacQueen, Dunvegan.

Mr. MacQueen was predeceased by two brothers, William John and Angus Kenneth.

Bev was a member of the Glenarry Old Tyme Fiddlers Ass., and of Alexandria Masonic Lodge No. 439. He was also an active member of Kenyon Presbyterian Church.

The funeral took place on Jan. 4 from Munro and Morris Funeral Home, Maxville to Kenyon Presbyterian Church, Dunvegan officiated by Rev. James McVeigh. Interment Kenyon Church Cemetery.

The pallbearers were Weldon MacIntosh, Robert Chisholm, Stewart

Michel Menard D.D.
Denturist

Soon to celebrate 20 years in Business

- Immediate Appointments
- Dental Repair
- Complete Partial and Soft Plates at *"Smiling"* Prices
- Ontario Social Services accepted with authorization form

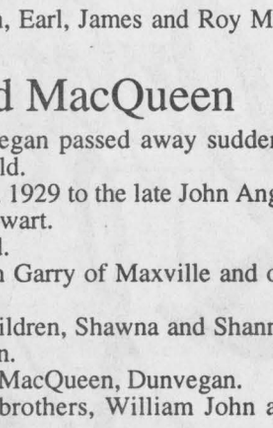

50 Ste Catherine, St. Polycarpe, Que. 15-tf **(514) 265-3332**

GLAUDE EMU FARMS
(Alternative Farming)
Specialty: Breeding, Genetics
Boarding and Incubating Service
We sell chicks, yearlings and breeders
(We are not agents)
Gilles and Roger Glaude
North Lancaster, Ont. K0C 1Z0
Tel: (613) 347-2530
Fax: (613) 347-2025



22-spk

Help Wanted **Help Wanted**

MONTEBELLO PACKAGING

If you possess superior mechanical aptitudes, you may just be the person we are looking for.

LINE TECHNICIANS

who after receiving the initial training, will be responsible for the quality on one of our high speed production line.

If you are clever with machinery and if you wish to learn different production procedures, please send us your resume or come in and fill out an application at:

MONTEBELLO PACKAGING
c/o Human Resources Department
1036 Aberdeen Street
Hawkesbury, Ontario K6A 1K5

2-1c

Notice to Creditors **Notice to Creditors**

NOTICE TO CREDITORS AND OTHERS
ALL PERSONS having claims against the estate of LAURIA CARRIERE, late of the Town of Alexandria, in the County of Glengarry who died on the 2nd day of December, 1996, are required to submit full details of their claim, in writing, to the undersigned , on or before the 29th day of January, 1997, after which date the estate shall be distributed

JEAN-MARC LEFEBVRE, Q.C.
32 Main Street North
Alexandria, Ontario K0C 1A0
Solicitor for the Executors and Estate Trustees

1-3c

Auctions/Notices **Auctions/Notices**

This is the second of three ads that will be placed calling for trappers to register under the terms of the Kenyon Beaver Management By-Law. Applications received before 31 January 1997 will be included in the 1996-97 Trappers' Registry

TRAPPERS

ALL LICENSED TRAPPERS ARE ASKED TO REGISTER WITH THE KENYON TOWNSHIP OFFICE, TO BE INCLUDED IN THE TRAPPERS' REGISTRY FOR 1996-1997

The Kenyon Trappers' Registry is open to any licensed trapper who is prepared to offer trapping services.

Trappers listed in the Registry will be called upon in rotation by the Township, as required, and will be referred to private property owners who are seeking assistance with beaver problems.

Please call 527-2090 or register by e-mail at dauville@total.net

2-1nc

ESTATE AUCTION

#17 Sunset Mobile Home Park Co-Op, 2201 Power Dam Drive, Cornwall (corner of Hwy #2)
SATURDAY, JAN. 25 at 11 a.m. sharp!
To settle the estate of the late William (Fuzzy) Foster

TO BE SOLD WITHOUT RESERVE – older model 1 bedroom mobile home in fair shape, Improvements include new roof and electric stove ('96), propane gas furnace ('91), good fridge, microwave, air conditioner, bed and 3 storage sheds.
THIS PROPERTY WILL BE SOLD on the above date regardless of price.
The new owner will have to pay
$1,500 (refundable if he sells) to the Co-Op for a 1/22nd part ownership of the park, plus $145.00/mo. fee to cover expenses, ie: taxes, snow and garbage removal, etc.
TERMS: $1,000 deposit, balance due on closing, January 31/97.

OPEN HOUSE - SAT., JAN. 18 - 1-3 p.m.

Realty Broker/Auctioneer
CARSON CHISHOLM AUCTION SERVICE
St. Andrew's West - 937-0201

2-1c

May God Lovingly Bless Your Heart with Happiness



Join Us in The Church of Your Choice

The Anglican Church of Canada
ST. JOHN THE EVANGELIST, Lancaster, Ontario
(in Glengarry Provincial Park, off South Service Road)
- Holy Eucharist - SUNDAYS - 9:15 a.m.
Rector: The Rev. Dean Purdy 932-7071

Alexandria Alliance Church
SUNDAYS: 11:00 a.m.WORSHIP
19755 Marcoux Rd., 1 km south of Hwy 43, 4 km west of Alexandria
ALL ARE WELCOME
Pastor: Rev. George Fry - Church 525-0876

Alexandria United Church
SERVICES - 9:30 a.m. every Sunday
SUNDAY SCHOOL FOR ALL AGES
Revs. Allister Rose and Peter Praamsma Tel: 525-2858 - EVERYONE WELCOME

CENTRE CHRETIEN de GLENGARRY
SERVICE D'ADORATION / WORSHIP SERVICE
10 a.m. Glengarry District High School
RENCONTRES-MAISON / HOME MEETINGS
Information: 525-0830
Pasteur / Pastor: François Labelle

LOCHIEL REFORMED PRESBYTERIAN CHURCH
LORD'S DAY SERVICE - 11:00 a.m. Call for evening service
BIBLE SCHOOL - 10:00 a.m.
WEDNESDAYS, 7:00 p.m - PRAYER and BIBLE STUDY
Tel: 874-2989

If you wish to announce your church services please call The Glengarry News at 525-2020

COMPLETE SHERMOUNT DISPERSAL
of Roy and Pam Sherrer, Mountain Ontario, at FAWCETT'S SALE ARENA
(2 miles south and 2 miles west of Winchester)
Winchester, Ontario
Friday, January 17 at 12 noon

24 purebred Ayrshires, 30 Purebred Jerseys.
These are good young cows and heifers bred for year round calving.
Immediately following this herd sale will be a number of consigned Holsteins fresh and springing cows and heifers.
Consignments still being accepted.
Sale Managed by: RALPH J. FAWCETT, 613-774-5710
Sale Arena, 613-989-5554
Auctioneer: James Cooper

2-1c

NOTICE
VILLAGE OF MAXVILLE
BUSINESSES AND RESIDENTS
NEW GARBAGE COLLECTION SYSTEM

Please be informed that effective January 30, 1997, businesses and residences will be required to twist tie tags to all garbage bags when placing garbage out for collection.
Each business will be allocated 192 garbage tags per year.
Each residence will be allocated 96 garbage tags per year. Where there is a business located in a household, 192 tags will be allocated.
All tags must be picked up at the Village Office, 2 Spring Street. These tags will be required for the January 30, 1997 garbage collection. Untagged garbage bags will not be picked up.
Credit will not be allowed on unused tags. Extra tags will be available at $2/tag.
If dumpsters are used, businesses will be responsible to the contractor for the dumping costs.

2-3c By order of council

JAN. HOLSTEIN SALE
(South Side of Winchester Village)
HUGH FAWCETT AUCTION BARN
Friday, January 24, 12 noon

90 Holsteins selling: Springing and Fresh P. B. and Grade cows; P.B. bred heifers.
25 fresh free stall cows and 2 yr olds, all fresh and milking well. Robert McDonell, Williamstown.
20 P.B. heifers from fresh to short bred, Jewett Holsteins, N.B.
10 fresh 2-yr. olds, Rivermead Holsteins.
9 P.B. bred heifers due from January through July, Ted Ceelen.
1 fancy fresh Raider, 2nd calves with 185-209-199 at 2 yrs., Mapleleigh Holsteins.
2 good fresh Lincoln daughters, Elmside View Farms.
1 fresh 2nd calf Astre with 235 B.C.A. at 2 yrs., Ryan Fawcett.
1 service age bull from V-G dam then 4 generations Ex.
Note: Plan to attend this sale for lots of milk and also summer production. Catalogues available, contact:

Sales Manager
Hugh Fawcett Auctions
Winchester, Ont. 613-774-3363
Barn 613-774-1369

2-2c

CLASSIFIED MARKETPLACE
"Advertise Across Ontario or Across the Country"

BUSINESS OPPS.

BIG CASH INCOME. IBEX CANADA needs Distributors throughout Ontario. Secure the rights to a disposable, high demand product consumed by virtually everyone! Investment $3,795.00. Financing O.A.C. 1-800-538-6054.

NEW BUSINESS expands to Ont: Discover why banks pay over $700/day for professional cleaning of computers and electronic equipment. This method is used by hospitals, schools to effectively remove bacteria. PC Computer Cleaning Inc. is expanding due to high demand. We need people who want to be self-employed. Small investment to start this professional, simple business. Toll-free 1-888-259-4599, Ext. 444. Limited opportunity in your area.

CAREER TRAINING

A NEW CAREER! Learn Income Tax preparation or Basic Bookkeeping. Tax deductible certificate courses. For FREE brochures, no obligation: U & R Tax Schools, 1345 Pembina Hwy., Winnipeg, Manitoba, R3T 2B6. 1-800-665-5144. Enquire about exclusive franchise territories.

LEARN AUCTIONEERING at the Southwestern School of Auctioneering. Next class April 12-18/97. Contact: Southwestern Ontario School of Auctioneering, R.R. #5, Woodstock, Ontario N4S 7V9 (519)537-2115.

EDUCATIONAL OPPS.

BE A SUCCESSFUL WRITER... with our great home-study course. Call today for your FREE BOOK. 1-800-267-1829. The Writing School, 38 McArthur Avenue, Suite 2717, Ottawa, ON K1L 6R2.

COUNSELLOR TRAINING Institute of Canada offers correspondence courses for the Diploma in Counselling Practise beginning this month. For a brochure phone Toll-free 1-800-665-7044.

EMPLOYMENT OPPS.

INTERNATIONAL AGRICULTURAL Exchange - Ages 18 - 30 with agricultural experience to live/work with family in Australia, New Zealand, Europe, Japan. Costs/details - 1-800-263-1827, Calgary, Alberta.

FOR SALE

SAWMILL $4895 SAW LOGS INTO BOARDS, planks, beams. Large capacity. Best sawmill value anywhere. Free information 1-800-566-6899. Norwood Sawmills, R.R 2, Kilworthy, Ontario P0E 1G0.

THE ORIGINAL SIX hockey stadiums (Boston, New York, Chicago, Detroit, Montreal, Toronto). Beautiful plaque/mounted print $44.95. To order call 905-704-1563.

SALES HELP WANTED

$ATTENTION STUDENTS$ Make a lot of money selling chocolate bars. New products available. Nothing to pay in advance. Fast delivery 1-800-383-3589.

LEGAL SERVICES

STOP COLLECTION HASSLES. Creditguard has the edge you need to deal with those Bill Collectors and resolve your overdue bills. Call us now 1-888-879-4440.

MEDICAL

20/20 WITHOUT GLASSES! Safe, rapid, non-surgical, permanent restoration in 6 - 8 weeks. Airline pilot developed, doctor approved. Free information by mail: 406-961-5570, ext. 253; fax 406-961-5577. http.//www.visionfreedom.com Satisfaction guaranteed.

PERSONALS

LEARN TO READ THE BIBLE effectively. Exciting 12 part correspondence course. Free. Non-denominational. Write: ASK, Box 57513, 1500 Royal York, Weston, ON M9P 3V5

STEEL BUILDINGS

STEEL BUILDING SALE..."FINAL CLEARANCE!" Factory Direct. Ends, service door included. Straight sides. 20 x 30 $4,598.00. 25 x 40 $6,425.00. 30 x 44 $7,498.00. 40 x 60 $12,181.00. Others available. Pioneer 1-800-668-5422.

FUTURE STEEL BUILDINGS. Durable, Dependable, Pre-engineered, All-Steel Structures. Custom-made to suit your needs and requirements. Factory-Direct affordable prices. Call 1-800-668-8653 ext. 536 for free brochure.

• It's Affordable • It's Fast • It's Easy • One Bill Does It All
• Northern Ontario $76 • Eastern Ontario $138
• Western Ontario $130 • Central Ontario $134 • All Ontario $384
• National Packages Available • Call this paper for details!

The Glengarry News
3 Main Street, P.O. Box 10, Alexandria, Ontario
Tel: 525-2020
Fax: 525-3824

Diners' Club learns of Hands on Health

Maxville

by Gordon Winter
527-2888



A lady who became a resident at the Manor last fall is celebrating her 102nd birthday on Jan. 17. Miss Eleanor Sullivan is from the Chesterville area and to her goes our very best wishes and congratulations for her secrets to longevity.

* * *

Helen Baker was in Toronto over the holidays and had a great time with all three of her daughters, Linda, Barbara and Patricia and her granddaughter, Leanne, and young grandson.

Dale Smith was home with his parents, Evelyn and Gary over the holidays from the University of British Columbia.

* * *

Bruce McIntosh who is with the RCMP in Manitoba was home for a short visit over the weekend with his parents, Ruth and Gordon, and other family members.

* * *

Our condolences are extended to Norma Thorn, Carr Street East at this time on the death of her husband, Jim. We are also remembering his two grandchildren, Jennifer and George Bronkowski, who live with Mrs. Thorn as well as other family members.

* * *

Catherine (Mrs. Dan) MacRae was in Ottawa for both Christmas and New Years with her daughter, Eileen Cherry and family.

* * *

The 500 Club met in the Anglican Church basement on Jan. 6 for its first meeting of the new year. The weather was good and the attendance higher than usual.

Elizabeth Briere's score topped those of all the ladies and at the close of the afternoon's activities she won the door prize and a 50-50 draw prize as well.

Catherine MacRae had the second highest score and Judy Johnsen the third.

The gentlemen with the three highest scores were Mac O'Byrne, Norman MacLeod and Hormidas St. John.

Mr. St. John was also lucky in the 50-50 draw and John MacMaster was twice lucky.

Mrs. Johnsen also added to her prize money with a 50-50 draw prize.

The next meeting of the club is scheduled for Jan. 20 at 1:30 p.m. in the Anglican Church basement. you are welcome to attend.

* * *

The Diners' Club at the Manor met on Jan. 9 and those in attendance were privileged to learn about something new.

Mary MacMillan, R.N. from Morrisburg, spoke on Hands on Health and explained four means by which some people may experience better health.

The first one was massage which is self explanatory.

The second was reiki, a Japanese method which deals with passing the hands over the body, but not touching. This treatment has to do with energy and the practitioner corrects the flow of energy of the patient, through and over the body.

Reflexology has to do with treating problems by manipulating different parts of the feet. Each part of the foot relates to certain parts of the body.

The speaker's fourth means to better health was music therapy which can be used in combination with the first three.

The next meeting of the Diners' Club at the Manor will be on Jan. 23 at 12 p.m. After the meal, a murder mystery will be staged. This always popular event will be entitled The Chicago Caper.

The first February meeting of the Diners' Club is being moved ahead to Feb. 7 with a bus trip to Ottawa for Winterlude. The bus will leave the Manor at 11 a.m., lunch will be enjoyed at an Elgin Street restaurant and then it will be on to the ice sculptures. The cost for the bus is $10 and Julie Lorin must have your reservation by Jan. 31 by phoning 527-2170, ext. 228.

The Coffee Club for men meets as usual on Jan. 22 from 10 to 11 a.m. in the Manor's activities room. The community euchre party will be on Jan. 29 at 1:30 p.m.

The Seniors' Outreach Services program at the Manor is open to all members of the community. You are encouraged to take advantage of it and you are assured of a friendly welcome.

* * *

Twice last week I saw a small flock of horned larks along the road. It is most unusual to see these birds at this time of year. Depending on the late winter weather, they are usually spotted on the shoulders of the road in late February.

It is hard to give the status of the birds I spotted – are they on their way south?, have they returned early? or are they spending the winter here?

We saw two sea gulls flying over, last week too. This must mean the St. Lawrence River was still open but hunting for food back in the country was useless with the snow cover.

I have complained in this column about the blue jays hiding sunflower seeds and then forgetting about them. After watching some lately, I have changed my mind about them somewhat.

Some individuals have been observed taking in three or four sunflower seeds and then flying up into the tree nearby and placing the seeds safely in a crotch. Then each seed is picked up in turn, cracked open and consumed. They must be the wise old birds.



Cancer patient gets help

Glengarry cancer patient Gerard Beauclair (centre) received some encouraging news. Fundraising by the Knights of Columbus have helped pay for his increasing medical bills. He was presented with a check for $1,806. From left is Andre Cholette (co-owner Alexandria Athletic Club), Allison Seguin (co-owner Alexandria Athletic Club), Beauclair, Brigitte Poirier (Beauclair's sister) and Yvon Menard (Grand Knight). Staff photo – Todd Lihou

Knights breakfast for Gerry Beauclair on Sunday

Green Valley

by Margo Pepin
525-3581



The Green Valley Knights of Columbus will be holding a community breakfast in the gymnasium of Ecole Ste. Marie on Sunday, Jan. 19 from 9 a.m. to 1 p.m.

Everyone is welcome.

All the proceeds from the breakfast will go to the Gerry Beauclair Fund.

the Knights will also be holding its Club 500 draw, prizes are 1x$1,000; 1x$500; 5x$100. tickets, $10 each, are available from any member or at the breakfast until the drawing at 11:30 a.m.

* * *

The Daughters of Isabella will be holding their reunion on Jan. 15 at 8 p.m. All members are asked to attend. Drawings for the "pay what you pull" will be held.

* * *

The Green Valley Optimist Club is organizing a ski trip to Rigaud on Friday, Jan. 17 for students of Ecole Ste. Marie and their parents.

The bus leaves at 4 p.m. and will return for 11 p.m.

Cost for students who have their own skis is $9.25, without skis $18; adults with skis $11.25, without $21.50.

If interested please call Andre or Fernande Menard at 525-4836 as soon as possible.

* * *

The Green Valley UCFO held its meeting on Wednesday, Jan. 8. Attendance was down because of the cold weather.

President Therese Valade welcomed everyone, and gave a short recount of the Christmas party.

A card party is planned for February and the ladies were asked to wear red for the next meeting.

The craft prize and 50/50 draw were won by Therese Valade.

Birthdays for January are Rollande Decoeur, Irene Menard, Violaine Lauzon, Therese Valade and Diana Giroux.

The grand prize was given to Georgette Paiement, who was absent, and door prizes went to Lucie Dumouchel and Rollande Decoeur.

A light lunch was enjoyed.

* * *

Altar boys chosen for the month of December were Marc and Christian Brunet, David Menard and Justin Jarvo. Congratulations.

* * *

Birthday wishes go out to Irene Menard, Jan. 15; Claude Beaupre, Jan. 16; Eric Larocque, Jan. 17; Norman Menard and Rhea Robinson, Jan. 18; Michel Constant, Anne Ferland, Nicole Valade and Emily Cormier, Jan. 19

Meeting to look at library support group

Dalkeith

by Jean MacLennan
874-2385



Tonight, Jan. 15, a public meeting to explore forming "Friends of Dalkeith Library," will be held at the Optimist hall at 8 p.m. the SD and G Chief Librarian will be there. Plan to attend.

If there is a storm that day, the meeting will be the next Wednesday Jan. 22.

The Cornwall radio stations – *CJSS*-AM 1220 and *CFLG*-FM at 104.5 will air the postponement late afternoon on Jan. 15.

For further information call either Phyllis at 874-2946 or Nan at 874-2096.

* * *

Suzanne, Bruce Polsky and daughters Rachel and Caroline, Chatham, N. J., spent a new year holiday with Merle Levac.

* * *

Janice MacIntosh visited with Lyle and Margaret MacIntosh and family at Cumberland for the new year festivities.

* * *

Tracy Hambleton has gone to Washington, D.C. to live with Gail (Campbell) Davenport and her son while Gail's husband is in Thailand.

* * *

Last week I miscounted the grandsons of Yvette and Gerard Goulet. Robon, infant son of Julie and André Bujold brings the number to eight!

* * *

Eddy Berry is in an Ottawa hospital and had surgery last week. All the best Eddy.

* * *

Arlington Fraser, Lancaster, father of Frances Fraser died on Friday, Jan. 10 in his 93rd year. Sympathy is extended to Frances, Louis, Rosemary and Joseph.

Mr. Fraser spent Christmas with the Loczy's in Dalkeith. The funeral was held Monday in Lancaster.

* * *

Ian Crooks and his grandfather Willis Crooks, Vankleek Hill, were off to Toronto by train on Friday. On Saturday, Elizabeth Crooks, Leanne and John Duhaime, and Burton Crooks, all of Toronto, joined Ian and Willis to attend the hockey game between Toronto and the Colorado Avalanche.

* * *

Two nights recently, *Newsday* at 11 p.m. on CBOT-Ottawa featured the railway "Ontario-L'Original" that runs from L'Orignal through Hawkesbury to Glen Robertson.

Mark Van Dusen rode the train and the camera picked up a few places along the way – a quick glimpse of the sawmill yard, and an excellent look at the former home and outbuildings of Donald John MacLeod (now owned by Garry Howes.)

Laggan Public School

The much-anticipated dates for ski trips have been selected.

Students in Grades 4, 5 and 6 will have the opportunity to ski at Rigaud on Feb. 13 and March 6. Students in Grades 7 and 8 will be able to ski at Rigaud on Jan. 30 and Feb. 25.

All primary grades will have skating on each of those dates and students in the higher grades will skate on dates they are not skiing.

The scientific minds are being put to the test for the next little while in preparation for the Science Fair which will be held at the school on Thursday and Friday, Feb. 20 and 21.

Lower grades participate by making science posters while senior grades get involved with research and experiments.

World class piper to play

The Glengarry School of Piping and Drumming is featuring a world class piper in Maxville, Saturday.

Andrew Bonar, one of the teachers for the Simon Fraser University Grade 1 band which won the World Championships in Scotland this summer, will give a recital at the Maxville and District Sports Complex at 8 p.m. on Jan. 18.

"This is a top notch piper," said Sybil MacPhee, treasurer for the Glengarry school.

"I think it's a privilege that we are able to have him play for us," she added.

Bonar is also a very successful open class piper and was a judge at last year's Maxville Highland Games.

Admission to the recital is only $5 and children under 12 are free.

Carnival looking for musicians to play at dance Feb. 8

The carnival committee is looking for anyone with some musical talent to provide entertainment at its carnival dance on Feb. 8.

The dance will also feature a D.J., but organizers are hoping to add a local feel to the night by featuring some local performers.

Anyone interested in playing an instrument or singing is asked to call Aline at 525-1361 before Feb. 1.

The dance at the Glengarry Sports Palace will run from 9 p.m. to 1 a.m. Admission is $5.

WINTER CLEAN-UP
time to get your carpets and upholstery spruced up with
STEAM POWER CLEAN
Commercial and Residential Carpet and Upholstery Cleaning
3-Cushion Couch and Chair ..... only $60
4 rooms $79
Residential Only
Finished Basement Excluded
Industrial Truck Units for Power
• No Shampoo • No Sticky Residue
• FREE DEODORIZING
We do cars, trucks and boats
Also available – Dupont Teflon Carpet Protection
SATISFACTION GUARANTEED - Call Collect
Steve Cousens 538-2213 Moose Creek
2-1c

WINTER BUYER'S DIVIDEND
415 DISCBINE
SAVE $3,500.00
During Winter Buyer's Dividend program you can get big savings like this on selected New Holland hay and forage equipment.
Now you can cut costs, not corners, when you buy reliable New Holland equipment by February 28. We've got all the details, including attractive financing options.
Winter Buyer's Dividend ends March 31, 1997.
FERNAND CAMPEAU
et Fils Inc.
Dalhousie Station
(514) 269-2737 (From Lancaster)
1-800-690-2737 Toll Free Elsewhere
NEW HOLLAND

Rudy's Auction Services
Market Report
MONDAY, JAN. 7/97
Bull Calves 85¢ to $1.15
Heifers - $1.05 to $1.28
Stockers -50¢ to 75¢
Beef Cows -40¢ to 47½¢
Holstein - 36¢ to 45¾¢
Bulls - 53¢ to 59¢
3693 Kenyon Dam Road
Alexandria 2-1c 525-4434

Unforgettable Moments
We will be publishing our ever-popular Bridal Issue on January 29, 1997. If you have any wedding photographs of Glengarrians that we could print, please bring or send them in to us before Friday, Jan. 17. Please have the year and individuals clearly marked. We don't promise to print them all, but we will return each and every one to you.
Anniversary dates (without photos) will also be accepted.
Advertisers: Let us help you put your message out to all our readers. For information on our Bridal '97 section, please call our Display Advertising Department. Advertising deadline is January 17 and our rates are great.
The Glengarry News
Tel: 525-2020 Fax: 525-3824

Auld Lang Syne

ONE HUNDRED YEARS AGO
Friday, January 8, 1897

•The ringing of the church bell and shouts of "fire" between 6:30 and 7 o'clock on Sunday morning, were the first indications to our citizens that the east wing of the new high school was burning. The fire, which caused damage estimated at $3,000, is thought to have originated in the chemical laboratory. The pupils have been transferred to the old high school.

•Yesterday, while engaged threshing in his father's barn, Neil McDonald, son of N. N. McDonald of McCormick, had his right hand caught in the cylinder of the mill and badly lacerated.

•Dr. A. W. McArthur, MD, of Williamstown, who passed his examinations at McGill with high honors last spring, has taken his departure for Rossland, B.C.

EIGHTY-FIVE YEARS AGO
Friday, January 5, 1912

•Miss Sadie Mitchell, Curry Hill, was killed instantly, and Patrick Sullivan, her escort, was fatally injured at Bainsville station early Tuesday morning when their sleigh was struck by a Grand Trunk Toronto-Montreal express. The couple were returning from a New Year's dance at Lancaster, and it is believed a string of box cars prevented them from seeing the approaching train.

•John L. McDonald, 22-2nd Lochiel, recently purchased a beautiful Mission Oak Piano.

•Angus J. Kennedy, formerly of Maxville, but now a resident of New Liskeard, being a member of the firm of Donald Grant & Kennedy, lumbermen, was recently elected mayor of New Liskeard.

EIGHTY YEARS AGO
Friday, January 5, 1917

•At Hector's Theatre on Friday and Saturday, that great Canadian picture, "Canada in Khaki," the story of a soldier's life, will be shown. Everybody 11 cents.

•Miss Theodora McDonald left Tuesday evening for Cornwall Business College.

•Dr. D. J. Hamilton has received information through Major Magwood, now overseas, as to the men entitled to the three cheques for $100 each, which he gave for the three first men to enlist and go overseas with the 154th. Those receiving the money are: Stormont, Pte. J. Philbin, Cornwall; Dundas, Pte. John Hughes; Glengarry, Sgt. Hubert S. Macdonald, Alexandria.

•In the list of decorations announced on January 1, the Royal Red Cross was awarded to eleven nurses, among the number being Matron E. C. Rayside of Lancaster.

•The results of the examinations in the various model schools of the province were published recently. The following is a list of Glengarry candidates: Margaret Barry, RR2, Green Valley; D. M. Dewar, RR 1, Maxville; Sarah M. McRae, Alexandria; Reta C. Grant, Apple Hill; Daisy B. Marjerrison, RR 1, Maxville; Alexina McLeod, RR 1 Greenfield; Christena and Florence McLeod, RR 1, Dunvegan; Christie Stuart, Williamstown.

SEVENTY YEARS AGO
Friday, January 7, 1927

•Miss Millie McKinnon, RN, daughter of Mr. and Mrs. J. D. McKinnon, 4th Kenyon, sailed form New York, Wednesday, for Egypt, where she will spend the winter.

•Induction of the Rev. Edwin E. Preston will take place in the Presbyterian Church, Vankleek Hill, today. Mr. Preston comes to Vankleek Hill from an Almonte church.

SIXTY YEARS AGO
Friday, January 8, 1937

•One day following his arrival home for the holiday from Rouyn, Que., John R. McCormick died suddenly, New Year's Day at his home, Dominion Street.

•The newly organized Morrow Motor Sales at Maxville, has purchased the Glengarry Garage and will conduct the General Motors agency. H. J. Morrow will be manager.

•Miss Betty Morris left this week to attend Iona Academy, St. Raphael's, while Miss Ruth Johnston has gone to attend the Ontario Ladies' College at Whitby.

FIFTY YEARS AGO
Friday, Jnuary 10, 1947

•A new Winshall electric organ was installed in St. Catherine's Church, Greenfield, just before Christmas.

•W. C. McKillican of Indian Head, Alberta, visited his brothers, Gordon and Lyman, at Maxville last week, while en route to Brazil. At the request of the Millers' Assocation of Brazil, he will investigate the possibility of growing wheat in that country.

•Nearly 1,200 residents of Glengarry are now covered by Blue Cross hospital insurance.

FORTY YEARS AGO
Thursday, January 10, 1957

•Thought by neighbors to have been away for New Year's, Miss Laurena Dingwall was found dead in her home at Lancaster on Jan. 2. She is thought to have died of a heart attack on Dec. 30.

•Two district hotels have changed hands. At Lancaster, Lorenzo Leger sold his Commercial Hotel to Emile Binette, formerly of Cornwall. The Union Hotel at Dalhousie Station has been sold by George Henri Legare to J. Albert Bouchard of Laval des Rapides.

•Hector Perrier of Dalkeith, was re-elected chairman of the Glengarry District High School Board at its inaugural meeting.

THIRTY YEARS AGO
Thursday, January 12, 1967

•A Lancaster area farmer, Sydney St. John, 58, is recovering from a six-hour ordeal after being caught in the power take-off of his tractor.

•A school for retarded children in Glengarry will be opened soon in the Masonic Rooms here.

•Dr. D. J. Dolan has sold his home to Stanley Fraser of the High School staff.

•Lloyd McRae of Bainsville, is winner of the W. Harris McNish award for 1967 outstanding services to agriculture. He received the award at the conference of the Eastern Ontario Crop Improvement Association.

TWENTY YEARS AGO
Thursday, January 13, 1977

•Alexandria Councillor Archie McDougall and daughters Bonnie and Sandra have purchased the Lefebvre Discount Food Store in Apple Hill.

•The Dunvegan community was shocked Monday when Rev. D. R. Chatreau of Kenyon Presbyterian Church died of a heart attack in the manse.

TEN YEARS AGO
Wednesday, January 14, 1987

•Charlottenburgh Township's road and recreation employees voted overwhelmingly in favor of joining the Canadian Union of Public Employees Monday evening.

•Representatives of the Glengarry Sports Palace and its recently unionized employees sat down for their first negotiations session Monday morning. By the afternoon, the two sides had settled.

•A delegation including Holstein Canada Director Murray Howes recently returned from a trip to Spain to boost Holstein sales to that country. They also visited Portugal in hopes of drumming up new business.

•The first baby born in 1987 at the Glengarry Memorial Hospital was Josée Michaud, daughter of Murielle and Jean Marc of Alexandria, born Jan. 5 at 7:14 a.m.

•Four new tennis courts may be erected on thie high school grounds for the use of students and the general public. Members of a committee named to further plans are: Stanley Fraser, Mike Depratto, Gary Harris, Terry Epp and School Committee Chairman Nancy MacKenzie.

•Donnie Morris of Alexandria, a top scorer in the International Hockey League, has been named to that loop's All-Star team. He plays with the Kalamazoo Wings.

Business and Professional Directory

Accounting/Bookkeeping

BDO
55 Anik
Alexandria, Ontario
K0C 1A0
(613) 525-1585
Cornwall (613) 932-8691
Embrun (613) 443-5201
Rockland (613) 446-6497
Comptables Agréés
Chartered Accountants
Starting a new business?
Call us today for your copy
of the Start-up Business Kit.

Carpets

DISCOUNT CARPET SALES
938-0735
421 Fourth St. W.
Cornwall, Ont.
K6J 2S7
Art Buchanan

Drywall/Painter

Neil the Painter
•Painting and Drywall
•Emergency Clean-up and Repairs
•Total Home Re-Sale Preparation
Neil McGregor
(514) 269-3349

Farm Services

LACOMBE'S CUSTOM WORK
MANURE SPREADING
Excavator (High Hoe) Work
Backhoe Work
Fencing - Plowing
Round Baling and Wrapping
NORMAND LACOMBE
(613) 527-5446
RR #1, Maxville, Ont.
K0C 1T0

Small Engine Repair

LANCASTER SMALL ENGINE REPAIRS
Lawn & Garden Equipment
Chainsaws, Snowblowers, etc.
Last House on Oak St.
Prop. Allan Flaro
347-2610

An Ad This Size Can Be Yours 13 Weeks $130

Accounting/Bookkeeping

Deloitte & Touche
CHARTERED ACCOUNTANTS / MANAGEMENT CONSULTANTS
Hawkesbury
250 Main St., E., Suite 210
632-4178
Cornwall
55 Water St. W., Ste 200
932-5421
Other national capital region offices...
Ottawa, Hull

Computers

Van Drunen & Associates
19855 Dunvegan Road, Dunvegan, ON K0C 1J0
• Hardware/Software Sales & Service
• Internet Setup & Training
• Software Courses
• Consulting Services
• Desktop Publishing - manuscripts, brochures, flyers, menus, labels, etc.
• Laser Printing
• Colour Scanning
• Home Page Design
Tel: (613) 525-2574
TECH SERVICES
Email glen@glen-net.ca
Fax: (613) 525-0042

Financial Services


London Life provides a wide range of financial products and services to get you where you want to be. Let me help you reach your goals with a sound financial plan. You have the freedom to choose your future. Let London Life give you the power to get there.
Gilbert Brisson
470 Pitt Street,
Cornwall ON K6J 3R2
(613) 933-2191 res (613) 525-5324
London Life

Telephone Service

"With T.A.S. you're always in"
For All Your Radio, Paging, Alarm and Fax Needs
525-1105
Paul Lalonde,Prop.
153 Dominion St., Alexandria
ALEXANDRIA TELEPHONE ANSWERING SERVICE

Accounting/Bookkeeping

CRAIG
GAREAU
KEEN
DESPATIE
MARKELL
Chartered Accountants
CA
CORNWALL
310 Second Street West
Cornwall ,Ontario K6J 1G9
Office (613) 932-3610
Fax (613) 938-3215
MORRISBURG
Fifth Street,Box 774
Morrisburg,Ontario K0C 1X0
Office (613) 543-2981
Fax (613) 543-4316

Computer/Bookkeeping

COMPUTERIZED BOOKKEEPING SERVICES
Tired of the old shoebox and preparing Government Returns?
Let me pick them up
...set up your books
...& keep them in order.
Reasonable rates
Call Elizabeth Morris
613/347-7035

Construction

RENOVATIONS
COMPLETE HOME RENOVATIONS
Cabinetmaking, General Carpentry, Ceramics, Jointing, Wallpapering, Painting, Vinyl Eaves and More...
FREE ESTIMATES
Satisfaction Guaranteed
KEN OMA
525-2454

Flooring

Daniel Cholette
Sales Consultant
centre du tapis Robillard Carpet Centre
céramique • prélart • bois franc • tuile
•Ceramic • Linoleum • Hardwood • Tile
BETOMEL
Warehouse Prices
(613) 632-3427 / (613) 632-3459
999 Cameron, Hawkesbury (Ontario) K6A 2B8

Telephone

CABER TELEPHONE SERVICES
•Installation • Repair
•Prewiring outlets for
•Tel •Fax •Modem •TV
Residential • Commercial
CALL
DAVE RUSSEL
SCOTT McDOUGALL
525-0089
1-800-664-6769

Water Treatment

AQUAFINE
'Great Products for Great Water'
NO TAX NO INSTALLATION COST WITH THIS AD
Water problems?
Free Water Analysis - CALL NOW!
Your local Water Treatment Specialist
1-800-461-9499

Appliance Repair

PICHER
MAJOR APPLIANCE REPAIRS AND REFRIGERATION
"YOUR ONE STOP FOR ALL HOUSEHOLD APPLIANCE REPAIRS"
HOME SERVICE
USED APPLIANCE SALES
SERVICING YOUR APPLIANCES FOR OVER 15 YEARS
205 DOMINION ST. N. (Bus. and after hrs.) 525-3463
70 Lochiel St. E. (bus hrs.) 525-4433

Construction Services

SAUVÉ CONSTRUCTION
CONCRETE
Forms - Floors - Slabs
RENOVATIONS, ROOFS, ADDITIONS, FINISHING WORK
Glen Robertson
(613) 874-2785

B.A. MacKINNON CONSTRUCTION GEN. CONTRACTOR
Additions - Renovations
NEW
Res. commercial
FENCING • DECKS
Bus: 525-2835
Res: 525-2025

An Ad This Size Can Be Yours!
13 Weeks
$130

Furnace Services

DENIS JOANETTE
•Oil furnace service and repairs
•Fast, efficient 24-hr. service
•Installation
525-4915

Well Drilling

WELL DRILLING
SINCE 1956
ROY'S
POOLS and SPAS
Pumps and Patio Furniture
BioGuard Computerized Water Analysis
Call Collect 933-0411
410 SEVENTH ST. W.
CORNWALL

Appliance Repair - Alarm/Security

LAMP'S APPLIANCE REPAIR
HOME SERVICE
Refrigerator - Stove
Washer - Dryer
etc...
Also certified for Removal and Recovery of CFCs
Bus: 525-4520
Res: 1-613-675-4813

GLENGARRY SECURITY SYSTEMS
• Security Alarms
• 24-Hr. Monitoring
• Camera Systems
WE SELL SECURITY SOLUTIONS
Call Bruce MacMillan at
525-5384

Construction Services

JOHN HAGEN CONSTRUCTION
• Home Building • Renovations & Additions
• Computerized plans & drawings service
R-2000
HUDAC NEW HOME WARRANTY PROGRAM
525-5508

Kitchen Designs

Professional Kitchen Designs
Call Mario Richer, 18 yrs. exp. for personalized service
Kitchens & Bathrooms
Available in large assortment of wood products and melamine, country and modern style
ALEXANDRIA BUILDER'S SUPPLIES LTD.
Home hardware BUILDING CENTER
580 Hwy. 34 525-3151 or
Alexandria, Ont. 525-4681
Residence 525-3810

Wood/Heat

HAWKESBURY CHIMNEY SWEEPS
Professional cleaning, repairs, inspection and consulting services
FULLY INSURED
Call Edward McDonald
525-4022

STIHL
Chainsaws
Sales & Service
Trottier
Sales Centre
Hwy 34, South
Alexandria
525-1925

Cabinets/Kitchen Designs

Williamstown , Ont. 347-3021
Victorian MOULDINGS & DOORS
Richard Baker
Rene Goulet
•Crown/Cove Mouldings •Kitchen Cabinet Mouldings •Chair Rails
•Custom Mouldings •Casing •Baseboards •Variety of Door Styles
•Melamine Oak Profile Doors •Custom Melamine Cutting

Construction Services

FRANKLIN
Home Building
Renovation
Contracting
Complete Interior & Exterior Renovations
Roofs, Siding, Windows and Doors
HUDAC NEW HOME WARRANTY PROGRAM
Mallory Franklin
North Lancaster
347-7666

Land Surveyors

KENNETH J. KETCHUM SURVEYING LTD.
ONTARIO LAND SURVEYORS
KENNETH J. KETCHUM, B.Sc., O.L.S.
2 Kenyon St. W. - P.O. Box 1540
Alexandria, Ontario
K0C 1A0
Tel. (613) 525-0610
Fax. (613) 525-0611

Heating/Stoves

GLENGARRY
WOOD PELLET STOVES
"HARMAN"
Wood Pellets for Sale
Delivery available
Roger Jeaurond
(613) 527-3028
Box 302, Maxville,Ont. K0C 1T0

Carpets

FLOORING
CUSHION FLOOR
FLOOR TILES
CARPETING, ETC.
Armstrong floor fashion center
Tapis
RICHARD RANGER
Carpet Inc.
360 Main St. S. Alexandria 525-2836

Construction Services

* Licensed Carpenter
* HUDAC Warranty
* R-2000 Homes
RR #3
Dalkeith, Ont.
K0B 1E0
GENERAL CARPENTRY
RANALD MacDONALD
CLAUDE C LEROUX
New Houses, Barns, Renovations, Hardwood Floors
Commercial - Industrial - Residential
TEL (613) 874-2489
TEL (613) 874-2431

Septic Service

RENE GOULET SEPTIC TANK PUMPING
RENE GOULET SEPTIC PUMPING
Green Valley 525-3759

Wood/Heat

SUNWORKS
Wood and Pellet and Gas Stoves
Heating Systems
Ground/Water Source Heat Pumps
RICHARD KERR, M.Eng.
1466 Highway 34 Tel: (613) 632-0456
Hawkesbury, Ont. Fax: (613) 632-2606
1-800-277-0709
http://www.sunworks.on.ca

OFFICIAL OPENING

Of The New

BDO

BDO Dunwoody
Comptables Agréés
Chartered Accountants

Office

FRIDAY, JANUARY 17, 1997

2:00 p.m. – Ribbon cutting at 4:00 p.m.



The new BDO Dunwoody building located at 55 Anik Street in Alexandria, features a fresh new look. The building, which is in a more convenient location and wheelchair accessible, will allow the staff to serve their clients more efficiently.

4 LOCATIONS TO SERVE YOU

ALEXANDRIA
55 ANIK STREET
ALEXANDRIA, ONT.
K0C 1A0
TEL.: 613-525-1585
FAX: 613-525-1436

– ALSO –

CORNWALL
C.P./P.O. BOX 644
113 SECOND E.,
CORNWALL,ONT.
K6H 5T3
TEL. 613-932-8691
FAX: 613-932-7591

EMBRUN
C.P./P.O. BOX 128
EMBRUN, ONT.
K0A 1W0
TEL. 613-443-5201
FAX: 613-443-2538

ROCKLAND
2-2884 LAPORTE
ROCKLAND, ONT.
K4K 1M6
TEL. 613-446-6497
FAX: 613-446-6494

The staff of the Alexandria office:


Pierre R. Vaillancourt,CA
Partner


Floriun Rozon
CGA


Judith Grattan
CA


Eric McAuley
Tax Manager


Linda Boisvenue


Suzanne Décoste


Jocelyne Brunet


Richard Decaire


Martin Savard


Chantal Titley

Serge Campeau
(Photo not available)

JOBEL
DISTRIBUTION INC.
Alain Lamarche, President
Alexandria
525-4111

The following contractors and suppliers congratulate BDO Dunwoody on their new office location and wish the partners and staff every success in the future.

GREEN VALLEY VITRERIE GLASS LTD
Windows & Doors
Solariums
abp A.B.P. Products Inc.
Exclusive Dealer
Green Valley 525-2704

GLENGARRY GKC KITCHEN CABINETS
Jean-Yves Couture
KITCHEN AND VANITY CABINETS
FREE ESTIMATES
ARMOIRES DE CUISINE ET VANITÉ
ESTIMATIONS GRATUITES
Tel.: 613-525-1835
FAX: 613-525-3624
#19931, RR3
Concession 2
Alexandria, Ont. K0C 1A0

Macdonald & Aubry
Barristers - Solicitors
Notaries
Avocats Notaires
400 Main St., Alexandria
525-1055

Masson Insurance Brokers Ltd
For all your insurance needs
8 St. George St., West
Alexandria
525-1836
1-800-641-4405
Your Insurance Broker Understands

ROLLAND PARTHENAIS PRES.
TEL.: 613-932-4413
FAX: 613-932-4467
ST. LAWRENCE STRUCTURES ST-LAURENT INC.
1440 TENTH STREET EAST, CORNWALL, ONTARIO
Mailing Address: P.O. Box 25, Cornwall, Ont. K6H 5R9

Pierre Roy Decoration
Licensed Interior Decorator
Specializing in:
Vertical, Horizontal and Roller Blinds, Wallpaper, Bathroom Accessories, Draperies, Bedspreads, etc.
370 Main St. S., Alexandria
525-3800

PEERLESS Fashion SHOWPLACE
MANNINGTON
Armstrong floor fashion center
Tapis RICHARD RANGER Carpet Inc.
360 Main St. South Alexandria 525-2836

Design & Drafting Services
Service de dessin
Luc Lavoie
Box 928, Embrun, Ont.
613-443-3461

GLENGARRY AGGREGATES
AGGREGATES ⚜ CONCRETE
Sand - Gravel
Crushed Stone
Equipment Rentals
Road Construction
Ready-Mix Concrete
Green Valley
525-1750

Eddy Oetelaar Construction
• Residential
• Commercial
• Renovations and Additions
Alexandria
525-1397

ALEXANDRIA BUILDER'S SUPPLIES LTD.
Home hardware BUILDING CENTER
Complete line of building materials, hardware, electrical plumbing and painting
580 Hwy. 34, Alexandria
525-3151

GERRY DEGUIRE
PLUMBING & HEATING LTD.
Residential
Commercial
Industrial
INSTALLATIONS AND REPAIRS
BACKHOE RENTAL
27 Jacques, Alexandria
525-3843