The Glengarry News

VOL. 92 No. 18 ALEXANDRIA, ONTARIO, WEDNESDAY, MAY 4, 1983 SINGLE COPY 30¢

$1.2 million project

Alexandria Footwear announces plans for 29,000 square foot plant

Alexandria Footwear Ltd. has announced plans to construct a new, 29,000-square foot factory in the town's industrial park, replacing its older, 18,000 square-foot building on Main Street in the former Armories building.

In an announcement issued to the firm's 172 employees last Friday, company president Mel Lands and vice-president Ray Whippey, said construction should start later this month or in early June, with occupancy slated for October.

In addition to production area, offices and raw material warehouse, the new building will include 2,400 square feet for possible technical changes in the future.

The total project cost, including new equipment over a four-year period, is expected to be $1.2 million, Mr. Whippey told The News, Friday.

Company officials said in their letter that they were still uncertain how many new jobs, if any, would be created in the new building. Employment will depend on market and economic conditions, they said.

Mr. Whippey later said there was "a real possibility of some increase" if the economy remains stable and the company is competitive.

The company's total production is for Adidas (Canada) Ltd. and its expansion was dependant on that support.

In a letter to Alexandria Footwear on April 26, Adidas president Tom Nease noted the business relationship between the two firms has grown over the past 4½ years, "founded upon mutual trust, confidence and expertise.

"It is so evident to us when we visit the plant that all the people at Alexandria are dedicated to producing Adidas quality footwear. It is because of this attitude that, again 'working together', a plan has been finalized for the construction of a new manufacturing facility in the Alexandria Industrial Park.

"All of us at Adidas pledge to you our fullest support in making your new factory an outstanding success. Not only will the new factory allow us the possibility to continue to grow into the future, but will provide far better working conditions and job security for the people at Alexandria Footwear. Both these points are very important to both of us."

In their letter to staff, Alexandria Footwear officials said a more spacious, better equipped plant, with higher health and safety standards, would lead to increased productivity, confirming the two companies' confidence in Canadian made shoes from Alexandria.

The company's payroll in Alexandria now totals $2.3 million annually, which Mr. Whippey estimates has a multiplying effect of $5.7 million on the local economy.

The company initially planned its expansion for 1982, but backed off in the face of sky-rocketing interest rates and a generally poor Canadian economy. The plan was reassessed early this year.

Mr. Whippey said his firm is confident about the future. He said Alexandria Footwear survived 1982 without difficulty.

Alexandria Footwear, a division of Rosita Shoe Co. (Canada) Ltd., previously operated a satellite plant in Alexandria, employing 30 to 40 women. In 1978 the local plant was turned over entirely to the manufacture of Adidas shoes.

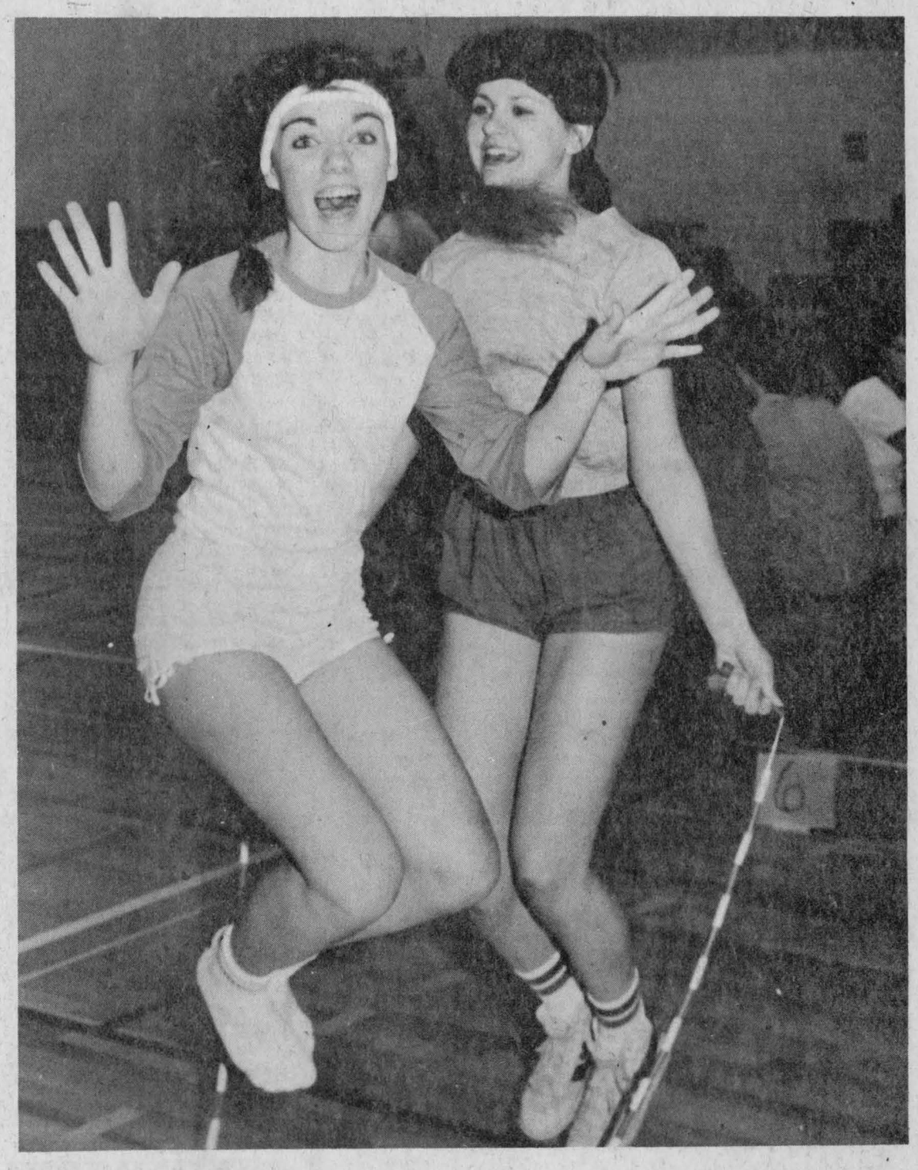

SKIPPING AT SCHOOL—The administration at Glengarry District High School gave their blessing to this type of "skipping" last Wednesday, and 16-year-old Carol Glaude (left) and Cindy Goulet, 16, demonstrated how much fun it could be. The three-hour marathon was held to raise money for the Ontario Heart Fund. (See story, photos on page 17). Staff Photo—Rod MacDonald

Alexandria taxes will jump again

Alexandria taxpayers will be facing another increase this year, but how drastic the hike will be has yet to be determined.

Town council will meet during the latter part of this month or early in June to strike the budget for the town's portion of the tax levy for 1983.

Treasurer Leo Poirier said Tuesday several factors could contribute to a "hefty" increase this year.

Chief among them is the problem of finding another $70,000 in reserve funds which was used to supplement the town's general revenues last year, coupled with a deficit from last year of $24,000.

An auditor's report presented to council on April 19 showed the town was faced with a deficit for the second year in a row, but up significantly from a 1981 deficit of only $900.

Poirier pointed to unforeseen expenditures in both the police and fire departments as the cause for last year's shortfall.

"You can't forecast how many fires there will be," he said, referring to firefighting costs which are not charged back to other municipalities.

"We simply had more major fires in town last year than what we have normally."

Reasons given for unanticipated expenses within the police department included additional sick leave benefits paid to former constable Raymond Legroux, now on a pension from the Workmen's Compensation Board and an unusual number of overtime hours, attributed in part to the Raymond Jette murder investigation.

The resulting deficit, Poirier said, would have to be made up this year.

However, one of the major decisions facing council members will be whether or not to revive some of the funds normally held in reserve.

The working reserve fund, which can be used to offset major increases in the mill rate "in a bad financial year," has dropped from $140,000 two years ago to only $53,000 this year.

Last year about $70,000 of reserve funds, including a $10,000 reserve for employee sick leave benefits, was added to general revenues in an attempt to offset additional tax increases. In spite of this, taxes increased by nearly 10 mills in 1982. Based on an average assessment of $3,000, this represented an increase of 16 per cent, from $178 in 1981 to $208 last year.

The reserve for employee sick leave was "wiped out" last year because it comprised part of the town's $49,000 settlement with former police chief Sylvio Cleroux.

Unless the council decides to use the remaining $53,000 in the working reserve fund, Poirier said, some means will have to be found to come up with the $70,000 added to general revenues last year in addition to the $24,000 deficit.

"We have nearly $100,000 to make up this year before we even start," he said.

The amount to be raised through taxes each year is determined by the difference between projected expenditures and anticipated revenues. Last year's expenditures amounted to $1.24 million, compared with revenues of $801,000, including the $70,000 of reserve funds.

While the bulk of the revenue is comprised of unconditional government grants and specific grants based on a cost-sharing formula, the balance comes from rents, building permits, fees and other direct income.

However, recent financial restraints imposed by both levels of government have resulted in minimal increases in the levels of government funding available.

On the other hand, Poirier pointed out that expenditures are on the increase, citing the five per cent raises accorded all municipal employees as an example.

He said all indications pointed

[turn to page 2]

St. Finnan's parishioners say "no" to changes

Voting over the weekend, members of St. Finnan's Parish declared themselves not in favor of proposed changes to the sanctuary of the cathedral, here.

The vote was about 60 percent against the proposed changes, reports Msgr. D. B. McDougald, rector of the church.

The ballot read, "Are you in favor of the changes in St. Finnan's sanctuary, as proposed by Bishop Eugene LaRocque?"

The votes were cast before and after the masses Saturday night and Sunday morning and members of the parish committee were in charge of preparing the voters' lists and overseeing the balloting. They also completed the counting of votes Sunday afternoon.

The vote was a consultative one, noted Msgr. McDougald, and the decision on whether or not the changes are to be proceeded with will be made by Bishop LaRocque.

The bishop, with other Eastern Ontario bishops, returned Monday from Rome where they had been paying their official visits to the Vatican and where they had been received by Pope John Paul

Local Tories back Joe Clark; Morrison ousted

Glengarry-Prescott-Russell Conservatives joined the Joe Clark chorus late Wednesday night, sending a full slate of delegates pledged to the former prime minister's support to the national party's leadership convention in Ottawa next month.

The few party members who offered themselves as delegates without pledging allegiance to the Clark campaign were all but ignored by the single-minded crowd. The overwhelming majority of more than 300 party members in attendance at the Embrun recreation centre were solidly in the Clark camp, as they were prior to the Tories' January convention in Winnipeg, when less than one-third of the delegates voted for a leadership review.

But before turning to the main purpose of the special meeting, the election of delegates, the meeting first cleared up some unfinished business, the removal of the association's president, Jean Morrison, from the riding's delegation.

Under normal circumstances, the association president is an automatic, ex officio delegate, but this tradition can apparently be over-ruled upon majority vote.

In a resolution introduced by Bruno Massie of Alexandria, members voted overwhelmingly by show of hands to remove the president's automatic delegate status. Only a few hands were raised in opposition. If Mrs. Morrison was to be a delegate, stated the resolution, she would first have to be elected at the meeting, a most unlikely prospect.

Her name was put forward, but Mrs. Morrison, who was unable to attend the meeting due to illness, left word that if she was removed from the delegation she would not accept a nomination, in the interest of avoiding further polarization within the local association.

Mrs. Morrison's sin in the eyes of most members was in ignoring the stated wishes of the majority who supported Joe Clark during the last delegate selection meeting and casting a vote against the leader and in favor of a leadership review.

They were further angered by their president's subsequent statements through the media confirming her vote and her opinion that Conservatives should abandon Clark in favor of a new leader.

There was almost no debate on the motion to remove Mrs. Morrison. One man rose to speak in favor, but was soon ruled out of order for not speaking directly to the motion.

Bruno Massie acknowledged there had been "ill feelings" toward Mrs. Morrison since the Winnipeg convention. He said he did not attend the last delegate meeting in Hawkesbury, but had seen Mrs. Morrison interviewed on television.

"We're not under a dictatorship here," he said in an interview with The News. "But they (the elected executive) should abide by the consensus of the majority. I thought the motion was necessary."

Massie said he was a Clark supporter.

Another member of the executive, Alex Siversky, expressed strong support for the resolution. There was unanimous support for Clark at the Hawkesbury meeting, he said, and, therefore, it should not have been the position of the association president to go against the meeting.

But not all members agreed with removing Mrs. Morrison's delegate status.

Raymond Rock of Lancaster, a former Liberal MP who crossed the floor to the Conservatives in 1972, said he did not know the motion was to be presented until after he arrived at the meeting.

"I don't think it's right," he said. "The president should be a delegate."

He conceded the majority of members, including himself, were strong Clark supporters and they were upset with Mrs. Morrison's comments. He said it was "normal" in a leadership race to want to have "your own people" elected as delegates.

Association treasurer Jim Elder said he did not support the motion to exclude Mrs. Morrison, explaining he felt she was a good worker and that she had simply expressed her own, personal opinion.

John Denner, another member of the executive, was upset, but hardly surprised over the vote.

"They have been picking at her at every executive meeting," he said, adding that one observer compared the sessions to "brownie meetings."

"It's too bad that delegates can't go to the convention with an open mind," he added.

Mr. Denner was nominated as a candidate, but agreed well in advance of the vote results that he stood no chance of being elected because he did not support Clark

[turn to page 2]



CASTING THEIR BALLOTS—Members of the Glengarry-Prescott-Russell Progressive Conservative Association line up to vote for their choice of delegates to the June leadership convention in Ottawa. The button on the lapel of Alex Siversky, who was one of the delegates selected, leaves little doubt as to whose candidacy he supports. Standing at right is Siversky's son, David, who was also elected as a youth alternate. Over 300 P.C. members attended the delegate-selection meeting. Staff Photo—Rod MacDonald

Three considering Tory nomination

It may still be too early for anyone to state intentions to seek the federal Conservative nomination for Glengarry-Prescott-Russell, but local party officials say at least three prominent Tories are giving the prospect serious consideration.

Interviewed following last Wednesday's delegate selection meeting in Embrun, Alex Siversky, a member of the riding association's candidate search committee, said he had talked to several potential candidates and as many as three may seek the nomination.

No date has been set for a nomination meeting.

He would not reveal the names of these people or what parts of the riding they may come from, noting the discussions had been held in confidence.

He did say they were strong Conservatives, active politically.

"I anticipate there will be others," he said, predicting at least three will formally seek the nomination when a meeting is held.

"There is no question that the Conservatives will form the next government and this fact will help attract a lot of good people," he said.

He said it was "very important" that the Conservatives select a fully bilingual candidate since the riding's population is split about evenly between French and English.

Gilles Villeneuve, who along with Mr. Siversky and Edith Minogue will be a delegate to the leadership convention in Ottawa next month, said the Conservative Party was once known as "the English party" in this area, but this had changed in both fact and image. The crowd attending last week's meeting was about evenly split, with both language groups playing major roles.

"If we have the right candidate, even if he is English, as long as he speaks French, we will have an excellent chance," he said.



Old Mill Stream

by Anna Margaret

A swim and crafts program will be offered at Laggan this year creating work for five students of high school or university status.

* * *

A gathering of the Guides and Brownies in Highland District will take place on Thursday, May 9 at Green Valley School, Each one of the groups will provide an item of entertainment so this should make a nice little variety concert to which everyone is invited. Time is 7-9 and any voluntary contributions will go towards camping equipment.

* * *

The Festival of Hope which was such a success in the Fall of 1981 will be repeated on May 15 at the Cornwall Civic Centre. It will include entertainment, parent testimonials, lunch and many other attractions. More details to come.

* * *

The continual wet weather has kept farmers off the fields, the spring work is well behind schedule. There are little lakes and streams everywhere, it will take some time for the land to dry up even if it does quit raining.

* * *

Vern Wilson who has moved to Glengarry from Alberta has started a new business in partnership with Gilles Paradis. This is Glengarry Greenhouse and Garden Centre located in the First of Kenyon about a half-mile west of Highway 34. The retail store is opening this weekend and the greenhouse is under construction.

* * *

Nicole Trudel, director of nursing at Glengarry Memorial Hospital was in Ottawa on Saturday morning giving a workshop for candy stripers and hospital volunteers.

* * *

Premier William Davis is coming to Alexandria on May 23 to officiate at the opening of the high school addition. Rumor has it that he may announce his candidacy for the Conservative leadership in this important place.

* * *

Easter Seals Chairman Richard Ranger is well pleased with the returns of the Easter Seal Campaign which has so far netted close to $4,000. Considering that the walkathon which took place in lieu of the Snowarama took in about $2,750 this makes a good total which all goes to help crippled children.

Small game changes for '83

For those hunters planning their fall activities, small game seasons will remain basically unchanged for 1983, Ontario Natural Resources Minister Alan Pope announced recently.

"There will be increased opportunities to hunt pheasant in parts of southern Ontario," said Mr. Pope. Bag limits, season length and/or hunting hours have been liberalized in Wildlife Management Units (WMUs) 78, 89, 90 and 92.

Former Glengarry resident dies in accident

A former inspector with the local separate school board here, Alexandre Deschamps was seriously injured and his wife, Bernadette was instantly killed in a tragic nine-vehicle pile-up last week.

The couple who moved to Ottawa about 15 years ago were en route home from a six-week vacation in Florida when the accident happened near Binghamton, NY on April 25.

A superintendent of supervision with the Carleton Separate School Board until his retirement in 1977, Deschamps is recovering in Binghamton General Hospital. He underwent surgery for a fractured jaw and clavicle as well as facial lacerations. His family expect him home in Ottawa this weekend.

A spokesman for the New York State police said the accident occurred on a stretch of highway narrowed to one lane because of construction. A minor accident had occurred and eight cars were stopped in the lane, the Deschamps car in the rear. A transport had come around a curve in the road at high speed reports Trooper Doug Gordon, and hit the back of the car.

This triggered a chain reaction and the tractor and car both burst into flames.

The 70-year-old woman was burned to death as was the driver of the transport, James Bennett of Frankville, Ont.

State Trooper Robert McLister had to be treated in hospital for severe cuts and first and second degree burns to his hands and face caused when he tried to rescue the trapped woman.

Her husband who had been rendered unconscious from the impact was pulled from the car by people at the scene and taken to hospital.

The funeral of the accident victim was held on Saturday in St. Thomas Aquinas Church, Ottawa, and burial took place in her native L'Orignal.

In addition to her husband, she is survived by three children, Celine, Mrs. Raymond Rowe of Orleans, Jacques, also of Orleans Alain of Montreal and seven grandchildren.

She also leaves two sisters, Therese and Monique and one brother, Emmanuel.

Maxville wants 300 per cent more for Kenyon protection

Kenyon Township councillors were taken aback last week when Maxville asked for a 300 per cent increase in fire protection services for the western part of the township.

While no decision was reached at the special meeting, Clerk Jim Steele said the matter was to come up for discussion at Kenyon council's regular meeting last night (Tuesday).

The cost of fire protection services from the Maxville brigade has increased steadily over the years, but Mr. Steele said this year's proposal was much higher than expected. The standby fee would rise from $3,300 to $9,000 if the new funding arrangement is adopted.

The township also has an agreement with Alexandria for fire protection at the other end of the township but the town's fire and light committee has not presented its 1983 budget. Mr. Steele said their increase is usually 10 per cent a year and the township prefers to wait until this agreement is settled before negotiating its other agreements.

Camping rates increased

Camping rates in Ontario provincial parks will increase by 25 cents this year due to increasing operating costs, Natural Resources Minister Alan Pope announced recently.

The new rates are $8.25 for a campsite with electricity and comfort station, $6.75 for a campsite with comfort station and no electricity, and $6.25 for a campsite without a comfort station.

Local Tories back Joe Clark...

[continued from page 1]

and was identified with Mrs. Morrison.

Jim Morrison, husband of the "deposed" president, went to the microphone at the close of the meeting to express his feelings on how his wife had been "treated." He demanded attention from the crowd several times before he began.

"As some of you know, Jean has been sick for the past 14 days and could not be here this evening," he said. "But I have been talking to her by telephone. She was not surprised by the vote not to send her as a delegate. I want to say thank you. You have probably saved me $300 or $400.

"Jean has worked her heart out for three or four years for the PC (association). She knows the riding backward and forward. She knows every road, because she has been on them all. We look ahead and we see a couple more years of very hard work.

"Well, thank you very much, but no thank you. All you need now is a new president."

Mr. Morrison's words were accepted by the crowd as notice of his wife's intention to resign as president. Mrs. Morrison could not be contacted.

The delegates elected at large were Edith Minogue, Alex Siversky and Gilles Villeneuve.

On a motion from the floor, unsuccessful candidates for delegate who placed fourth, fifth and sixth in the voting, were named alternates. They were Peter Clark, James Bertrand and Walter Blaney.

Florence Hill was elected previously as the delegate for the Women's PC Association of Cumberland, with Judy Moss as alternate.

The youth wing elected Ken Rock and Andre Laviolette as delegates and David Siversky and George Tilbisz as alternates.

Defeated in their bids to be delegates were Jim Elder, Claude Lalonde, Eugene Laviolette, John Denner and Raymond Rock.

In a short speech to the crowd, Alex Siversky said he would "vote for the man who best represents your opinions and my own convictions; the man most experienced to run this country, with the greatest ability to do so; the man who can carry every province. And that man is Joe Clark."

Mrs. Minogue said she would vote for Clark, because he was the man who was most capable of defeating the present Liberal government.

Walter Blaney said he would vote for "a man who has made mistakes. The reason he has made mistakes is because he is an honest man. That's what we need in Ottawa; an honest man."

Alexandria taxes to jump again...

[continued from page 1]

to a "hefty" tax increase, but council would have to decide how the difference will be made up.

He said the town currently had other monies held in reserve, including about $98,000 in a fund established with Consoltex for repayment of debentures issued for improvements to the sewage treatment facility, but it was "not advisable" to utilize these funds.

Poirier said the reserves are normally built up at times when the town shows a surplus at the end of the year.

"In the 1970's we were going great guns and able to build up the reserves but the last couple of years we've been taking from it," he said.

"We don't have to have reserves, but it's good practice."

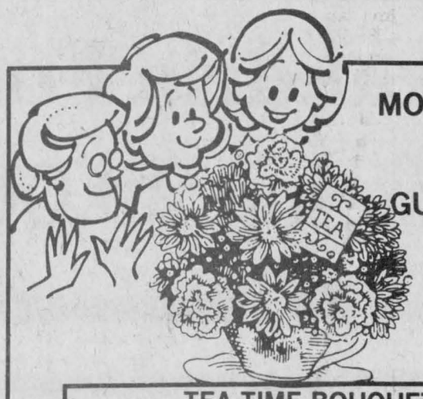

MOM WILL BE HAPPY! WE GUARANTEE IT!

TEA TIME BOUQUET
Beautiful fresh flowers in a china tea cup, with a packet of gourmet tea...
SPECIAL $17.50
WITH ROSES $22.50

OR TRY OUR GARDENER'S DELIGHT:
for the indoor and outdoor gardener, exquisite tropical plants in a footed planter, comes complete with a packet of flower seeds, $20

HOW ABOUT AN FTD™ BIG HUG BOUQUET?
Beautiful fresh flowers arranged in our exclusive stoneware serving dish, $25

SURE TO MAKE HER SMILE - ROSES FOR MOM,
beautiful roses in our glass bud vase, $15

GLENGARRY
FLOWERS & GIFTS
43 Main St. S., Alexandria Tel. 525-1660

Atlantic Hotel
The Station, Alexandria
Monday to Saturday
May 2 to 7
Will Hawks
Coming next week...
Shannon Isaacs Duo

We would like to wish all Mothers A Happy Day!
from
LOUIS PIZZERIA
69 Main St.
Tel. 525-4010



WHITE PINE LUMBER
Dressed Pine Boards
for shelving, flooring, wall panelling, wainscotting, board and batten
BEEHIVE STOCK 7/8"x 9 3/4"
IN OLD STYLE PATTERNS
WIDE WINDOW CASING (ROSETTES) AND BASEBOARDS
Tel. 525-3040 9-tf

Prescott Players
presents
PLAY ON!
a comedy
by Rick Abbot
Friday and Saturday
May 6 - 7 May 13 - 14
8:30 p.m. at
Le Chenail Culturel Centre
571 Main St., Hawkesbury
Tickets on sale from all cast members
or call
632-8711

PAINT SPECIAL
You liked it so much, we had to hire an extra man. So we are extending it.
ACT NOW ON OUR SPRING SPECIAL
GIVE YOUR CAR A NEW LOOK
COMPLETE PAINT JOB
FOR ONLY $450
Including free oiling against rust.
With the following options available
- Courtesy Car
- Clear Coating
- Metal Flake
- Gravel Guard
- Body Side Molding
- Pin Stripe
- Free estimate on premises or at your home
HIGHLAND MOTOR SALES
Maxville, Ontario
527-2735
Alexandria & area 347-3950
JACQUES YVES PARISIEN
Body Shop Manager
678-2165
Extra for rust and body repair
This offer good till May 31, 1983

U-DO-IT
ELECTRICAL CENTER
Electrical Work We Make It Easy
We Carry in Stock Everything Electrical for the Home and Farm
Come In and Let Our Experienced Staff Help You Do It Yourself and Save
The U-DO-IT ELECTRIC CENTER
127 Agustus St.
Cornwall, Ontario
933-4000
DO IT YOURSELF & SAVE

Nurses' Week
May 1 to 7
Glengarry Memorial Hospital
wishes to pay tribute to our nurses.
Their devotion, consideration, generosity and hard work are attributes in which we all take pride.
These qualities are an asset to our hospital and to the public in general.
Thank You
Jerry Adams,
Hospital Administrator

Maxville and area

by Velma Franklin

Health official speaks on drugs

by Velma Franklin

The fourth speaker in the current Drug and Alcohol Abuse series at the Maxville Complex was Garry Lalonde, of the Seaway Valley District Health Council.

He was introduced by Dr. John Rae of Moose Creek, who quoted Aristotle, "All men desire knowledge by nature," as the reason for the gathering of the attentive audience.

He also admitted the poor record of the medical profession in dealing with drugs and alcohol abuse.

For the next hour Mr. Lalonde provided information, from masses of facts and figures that he had at his fingertips. He felt the actual age of beginners in drugs is 12 to 13, with the occasional case of nine-year-olds.

He had the often-quoted statistics from the survey that labelled this district as the worst in alcohol consumption in the entire province, and the additional facts that the basic information for this was gathered during a liquor commission strike in the province of Quebec, when hundreds of border residents of that province were buying their supplies in Ontario.

Garry enjoys enormous rapport with teenaged addicts for two reasons. Anything they tell him is in strict confidence, it goes no further. And he never asks the name of the pusher. This keeps his head on his shoulders.

"Why do kids get into drugs?" As the message comes from TV, "It's fun!"

Kids are subject to intense peer pressure in their early teens and have no ability to rationalize at that age. When he was into drugs himself, in the sixties, there were vague identifications with peace, love and an anti-establishment movement.

Teens use drugs today simply to cope with their difficult world. It's an easy cop-out on the problem.

"How come drugs are so easy to get?" Because somebody is making a dollar. Right here in town. Five LSD labs are known to be operating in this part of Eastern Ontario. Only one was ever caught. The equipment to go into production costs only $150 and in 32 hours, $10,000 of the stuff is out on the street.

One ounce of cocaine is worth $2,200, five times the price of gold. A $20,000 kilo arriving in Montreal brings $500,000 on the street.

Since a police crackdown in Florida, closing that point of entry, Montreal has become the drug capital of North America.

Disturbingly close, but in Garry's opinion the most dangerous drug on the streets today is not cocaine but marijuana. Plain old "pot" which is so cheap and so readily available, "a dollar a joint."

This is grown by the field full and is actually the fourth largest crop in value in North America.

Columbian marijuana is the highest quality and again money is the test of value, since it has been known to be reduced with agents like Ajax cleanser.

The body does not easily dispose of this drug, the effects linger for days. Kids try it, 80 per cent of them in the district high schools, because "if feels good."

Most of the experimenting students leave the drug alone after one try, feeling the sensation is not worth the risk of bodily harm.

Apparently, fear of authorities such as the police is of little importance. For the few who continue to smoke and wind up in serious trouble, there is this advice for their parents—don't panic, and don't over-react. Watch for personality changes and a new set of friends in the teenager being suspected. Ask questions of his teachers and the neighbors. Take him for a medical. Get him out of that environment. Don't accept excuses—you are a parent, not a friend. Let him find his own friends. Your role is guidance and discipline—he lives in your home, after all.

And if half of all teenagers use drugs or alcohol, remember that this also means the other half does not.

"Not everybody is doing it."

If there is a problem in the home Mr. Lalonde's advice is not to rush off post haste to a professional counsellor. He strongly feels that modern parents are over-conditioned to seek professional help for every problem. In his opinion this takes parenting away from parents. They usually do the best job, and this is their right. Tough love can work. Open the door and tell your problem child to get out, remembering to offer help when he needs it. He'll probably be back in two days. Then you can work on the problem together.

There was strong criticism of television advertising, used solely for money making, with never a thought for the consequences to today's youth. The insistent message that any kind of pain is not to be tolerated in our society. As a contrast, most primitive societies have ritual inflictions of pain, necessary to the maturing of the youth. Parents can counter this influence by their sensible example. If you have a headache, don't take a pill, go and lie down.

While the audience collected their thoughts and drafted some questions, there was a brief coffee break, with a tasty lunch provided by the ladies from Monkland and Apple Hill.

Mr. Lalonde was presented with a gift by Don Russell in appreciation of his informational address.

Soon, many questions came in. Do too strict parents drive their children into drugs? In five years from now, according to statistics, one-half of all children will be from single parent homes, and it is nearly always better to be too strict than too lenient. For help, call him.

There are presently no treatment centres for teenagers in this country, only in the States. The opposition is political. It's an unpleasant subject that gets no votes. And only the States has programs for women.

"How do you teach drinking?" Set the example yourself. A glass of wine with good conversation. Never drive to a party. Alternate soft drinks with liquor consumption. There are many ways.

The body does not easily dispose of this drug, the effects linger for days. Kids try it, 80 per cent of them in the district high schools, because "if feels good."

An interesting fact is that since commercials on smoking have been eliminated, the consumption of tobacco has considerably declined. Unfortunately there is too much money involved in the beer commercials for them to be so disposed of.

In reply to a query about the minor fines often meted out to an apprehended pusher, it was pointed out that the judicial system will never be able to solve the drug problem. Police and social workers are unable to cope on this scale. Some personal shock is required to jolt the addict into seeking help. In the schools Mr. Lalonde felt that peer counselling, in Grades 7 and 8, might be the most hopeful approach to the problem.

The series winds up this Wednesday night, May 4, with a panel discussion to evaluate the whole effort. Taking part will be principals of all the area schools, a representative from the OPP, Fraser Campbell from the SD&G Board, and area doctors.

Horticultural society plans workshop

A reminder to all members of the Maxville Horticultural Society that this is the weekend of the flower arranging workshop, which is a district gathering hosted by our society.

It will be held in the Maxville United Church Hall on Saturday, from 9:45 a.m. until 3 p.m. Bring your own lunch. We provide the tea and coffee.

Instructor for the workshop is Betty Peebles from the Outreach Program of the Botanical Gardens, Hamilton. She will discuss the theory of plant and flower arranging, then let everybody do it as they are inspired. This workshop is free, but participants must bring their own supplies—flowers of course, and containers, tape, wire, florists' foam, scissors, stem holders, etc.

Remember, too, that the next meeting of the Horticultural Society will be on Thursday, May 19 in the form of a pot luck supper at 6:30 p.m. in the United Church Hall.

This will be followed by the fabulous annual plant auction. Don't miss this one.

Memberships will be received also, as the very attractive African violet premiums have already been distributed.

Craft group is growing

It is spring again and an enthusiastic crafter's fancy turns to love of his or her creation. These creations that have had numerous hours of careful thought, imagination and design and that very important potion patience, were available at the unique setting of the Nor'Westers and Loyalist Museum, Williamstown, Ontario, April 23 and 24.

At a recent meeting held in St. Andrew's Presbyterian Church, South Lancaster, plans were finalized for the upcoming spring show.

Three new members were juried and accepted and are the following: Leo Bissonnette from Cornwall who has been carving for two years has turned out very fine carvings of some of our native birds; Arthur Cadieux has produced some very fine leatherwork with intricate design; Mavis Malcolm who was also juried for her enjoyable and loveable dolls and stuffed toys that would tickle the fancy of those still young at heart.

Janice Montreuil has added decorative painting to her category.

Historical society to meet

The Glengarry Historical Society will meet Thursday, May 5 in the Church on the Hill, Alexandria.

Guest speaker will be J. L. Welch, Technical Services Manager for Domtar. His subject will be the "history of papermaking in Cornwall."

All interested are cordially invited to attend. Meeting time is 8 p.m.

Village notes

MAXVILLE HIRES NEW CLERK

After considering many applications, Maxville Village Council has come to a decision—the new Village Clerk is James Thoms, of Carr Street, Maxville, and he will be taking up his duties this week.

* * *

Mr. and Mrs. Bruce Rogers, and his mother, Bernice Rogers, of California, spent two weeks visiting their relatives in the Maxville district—Mr. and Mrs. Leo Paul Michaud, Grace Doth and Mae Brown, and neighbors Mr. and Mrs. Keith Jack.

* * *

Mrs. John Coleman of Ottawa spent the weekend with her sister Hilda, and Peter Alex MacLean.

* * *

Villagers presently spending some time in hospital in Cornwall are Olive O'Hara and Leslie Kippen.

* * *

Mr. and Mrs. Robin Fjarlie of Athol recently spent a week in Vancouver.

PLAN AMATEUR CONTEST

Maxville Fair again this year is holding an amateur contest on Sunday afternoon, June 6, in the Angus Gray Centre, from 2:30 p.m. on.

Contestants are welcome, and the prizes are as follows: Children 12 years and under—$10, $8 and $5; teenagers 13 years to 18 years—$15, $10 and $5; adults 18 years and older—$20, $15 and $10; groups—$20, $15 and $10.

All acts are to last no longer than five minutes, and contestants must register before Friday, May 28. To register, please contact one of the following: Dona Addison, RR1 Maxville, phone 527-5472 or Oris Beaudette, RR1 Maxville, phone 527-5485 and provide them with the required information about your entry—name, address, age, phone number, and a short description of act to be performed.

4-H HOMEMAKING CLUB

The Maxville 4-H Homemaking Club has just finished "Ontario Heritage."

The last three meetings dealt with the Orient, the Party, and the Wrap-Up.

Did you know that foods of plant origin form a large part of the diet in Oriental countries? This, and many other interesting bits of information were given at the meeting.

"The Party" was indeed the best, and was held in the basement of the United Church. The girls dressed in traditional clothes of certain countries, such as Greece, Switzerland, India, and Jamaica. All the mothers were invited as guests.

They were shown how to make Jamaician "Paddies," which are delicious meat tarts. All the food cooked was excellent.

The last meeting was held at the Manor, when the girls played games, and had a quiz about the entire club. The Achievement Night will be held at 7 p.m. on Thursday, May 5 at the GDHS auditorium, with exhibitions and skits by club members, and everyone is welcome to come.

PLAN YARD SALE

The Maxville War Veterans' Club will be holding a yard sale on Carr Street on Saturday, May 21, from 11 a.m. until 3 p.m. At this sale the winning tickets will be drawn for the prizes in their raffle—the beautiful Lone Star quilt, a lovely afghan, and the attractive ceramic lamp, all presently displayed in the library window. Something for everybody.

Filler

We are not at our best perched at the summit; we are climbers, at our best, when the way is steep.
—John W. Gardner

REMEMBER MOTHER ON HER DAY-MAY 8th

ESPECIALLY FOR MOTHER!
ALL PANTYHOSE 20% OFF



Our new collection of MATERNITY WEAR
20% OFF RETAIL
SPECIAL RACKS
$5, $10, $15
THURS., FRI., SAT., MAY 5, 6, 7
Men - Free Gift Wrapping
Open Thurs. and Fri. 'til 9 p.m.
Thursday Shoppers: You still have a chance to win a trip to Orlando!

VIAU'S LADIES WEAR
Green Valley Tel. 525-992

DANSKIN'S SCOTTISH GIFT SHOP

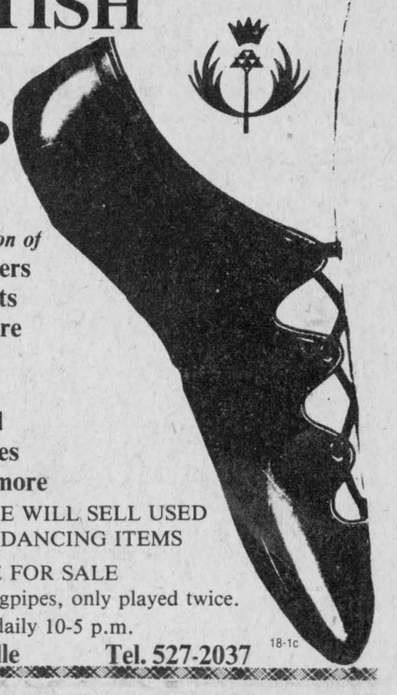

See our fine selection of
Fair Isle Sweaters
Kilts and Skirts made-to-measure
Jewellery
Fine China
Dancers' and Pipers' Supplies
Recordings and more
REMINDER: WE WILL SELL USED HIGHLAND DANCING ITEMS
HAVE FOR SALE
1 set Henderson Bagpipes, only played twice.
Open daily 10-5 p.m.
Main St., Maxville Tel. 527-2037 18-1c

VOLUNTEER DRIVERS NEEDED FOR MAXVILLE-DUNVEGAN AREA CANCER PATIENTS
to be driven to the Ottawa Civic Hosital



WE PAY 23¢ PER MIL
WE NEED YOU!
PLEASE CALL
527-5532
CANADIAN CANCER SOCIETY
18-1c

MacGillivary's Outfitters
315 Clark Avenue, Cornwall
Tel. 933-4867, 347-3729
BAGPIPES
HIGHLAND SUPPLIES
TARTAN BY-THE-YARD
Anything Scottish We have it!



10-1f

EVERYTHING IN GENERAL
by Bruno Lalonde

*You owe it to yourself to become successful. Once successful, you owe it to the tax people.

*Fellow we know is so dumb that during a recent power blackout he was stuck on an escalator for four hours.

*Then there was the golfer who cheated so often that when he made a hole in one he put a zero on his score card.

*The most difficult thing for people to say in 25 words or less is "goodbye".

*Families with teens usually find their lawnmower isn't nearly as hard to get started as their lawnmower operator.

*See us for great specials on paint.

LALONDE General Store
117 Main St. South
Alexandria
525-1424
18-1c
Open 9 a.m. to 10 p.m. Everyday including Sunday

FOR YOUR

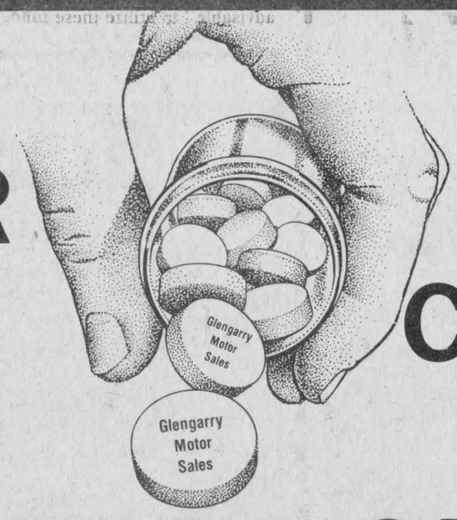

COMMON CAR HEADACHES
Glengarry has the cure!

SPRING PAINT SPECIAL
$439
(Major Repairs Extra)
Call our body shop

WHEEL ALIGNMENT SPECIAL
$19.95
Call our service department

We're open from 8 a.m. to 11 p.m. Monday through Friday
and 8 a.m. to noon Saturdays

Glengarry Motor Sales

HWY. 34 SOUTH, ALEXANDRIA

Guaranteed Service
Guaranteed GM Parts
Guaranteed Price

SERVICE DEPARTMENT

525-1480 347-2436 525-1577

Remember Mom

ON MOTHER'S DAY, MAY 8 WHAT BETTER WAY TO SAY
THANKS MOM!
- A Bouquet of Love -
See us for a fine selection of blooming plants, green plants, etc.
Hours: Fri. 9 a.m.-8 p.m., Sat. 9 a.m.-6 p.m. and Sunday 9 a.m.-2 p.m.
Call early to avoid disappointment.
- Free delivery in Maxville and surrounding area. -
ST. ISIDORE FLORIST
149 Ste. Catherine, St. Isidore Tel. 524-2862
18-1c

Editorial Page

EUGENE A. MACDONALD, President
PHIL RUTHERFORD, Publisher
ANNA MARGARET MacDONALD, Editor
ANNE McRAE, Sales Manager

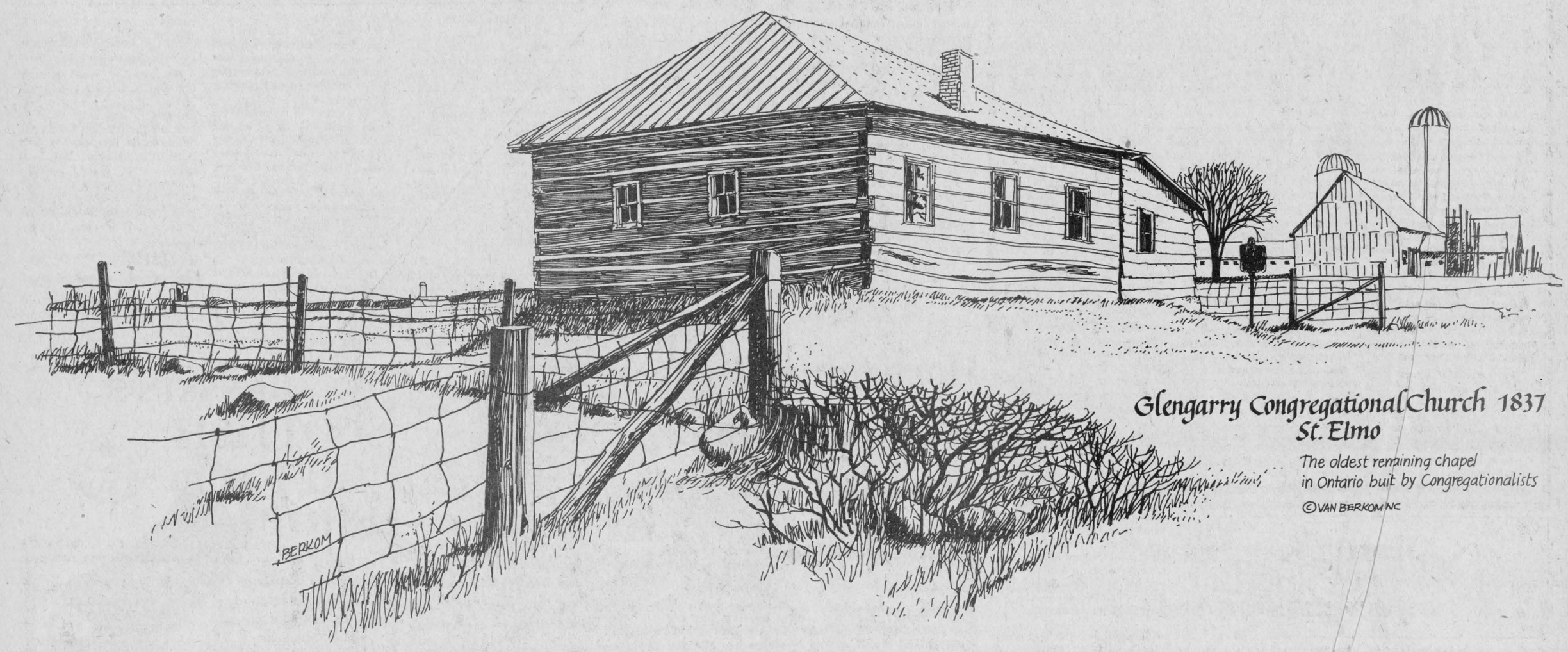

Glengarry Congregational Church 1837
St. Elmo
The oldest remaining chapel in Ontario built by Congregationalists
©VAN BERKOM INC

The Glengarry News

A member of the
Canadian Community Newspapers' Association
Audit Bureau of Circulation
THE GLENGARRY NEWS LIMITED
Box 10, Alexandria, Ont.— K0C 1A0

Tel. 525-2020

SUBSCRIPTION RATES: $12 per year;
$15 per year in Canada beyond the 40-mile zone;
$35 per year U.S.A. and Foreign
Second class mail registration No. 1302

Minaki Lodge a waste of the taxpayers' $45 million

Hospitals are forced to operate without an adequate number of beds, small schools are closed, municipalities are forced to cut back because Queen's Park is tightening the purse strings, all in the name of financial restraint and the drive toward an elusive balanced budget for Ontario.

Don't ask the Ontario government for more. They haven't got it, they say. Instead, we see the sales tax, one of the most regressive and negative taxes yet invented, expanded to include such luxuries as children's clothing, books and the 45-cent cup of coffee.

OHIP premiums are going up in this province, one of the minority that charges premiums at all, and there is still serious discussion of user fees for medical care, to discourage abuse, they say.

Yet, in the midst of all this doom and gloom, the same government can devote nine years and $45 million to recreate and expand a pre-depression monument to the American rich in the name of Minaki Lodge.

A luxury palace in the middle of nowhere, near the Manitoba border, Minaki Lodge was built in 1927 by Canadian National Railways, as one of a string of resorts catering to the wealthy. Ontario took over in 1974 to protect a $675,000 loan to an American businessman.

Earlier this year the provincial auditor reported the lodge had cost $28.3 million in direct provincial financing for refurbishing and another $16.7 million in ancillary costs for such things as access roads, a local airport and other improvements in the surrounding community.

Opposition members of the Legislature, both Liberal and NDP, have attacked the Minaki project as an enormous waste of the taxpayers' money from the very start. They were right. They're still right.

Five years ago the Legislature's public accounts committee recommended the government sell the lodge. Unfortunately for the taxpayers, the advice was ignored.

Larry Grossman, then minister of industry and tourism, defended Minaki, referring to it as "a jewel of the North." But it was, and is, a "jewel" we couldn't afford. And the costs kept escalating. As recently as 1980 the government calculated the total cost at $15 million, one-third of the actual costs to date.

The government itself admits that Minaki Lodge will never make a profit. There will never be a return on the enormous investment.

What are the benefits?

Minaki is a ramshackle village of about 300 souls. They may need an economic shot in the arm, but $45 million seems like an overdose.

Unemployment in the area runs up to 60 per cent, but most jobs, including all the better ones, have gone to outsiders, mostly white, middle-class university students from Winnipeg and Toronto, despite the fact that the area has the greatest concentration of native people in North America.

Mind you, a few natives got lucky. Out of about 150 full-time staff positions, eight went to natives. Seven ladies hold down minimum wage jobs changing beds and one youth gets to work on the golf course.

In terms of direct employment, Minaki Lodge was a dismal failure before its lavish official opening last week. In terms of providing equal employment opportunities for native people, it should be an embarrassment.

A few people will benefit, notably the Radisson Hotel Corporation, the U.S. firm contracted to operate the lodge.

No matter what happens, Radisson will make money. The province has agreed to pay the firm five per cent of gross income or $100,000, whichever is greater, per year. As an incentive, the firm will also be paid 10 per cent of profits, if there are any.

Radisson has already been paid $75,000 for marketing the lodge as "the greatest wilderness resort and conference centre in the world."

Minaki Lodge is already living up to its reputation as a luxury, wilderness resort, run by Americans for Americans. The Ontario taxpayer's only involvement lies in paying for it.

If you are ever forced to wait for a hospital bed, rest assured the money is being better spent elsewhere; keeping wealthy Americans comfortable at Minaki.

From the rail fence

by Aina Margaret

What articles do the best-selling magazines contain? The kind that frustrate the life clear out of the people like myself who for some strange reason keep buying them.

Recipes—the most delicious looking dishes portrayed in living colors on page after page. It's a safe bet the ingredients most common to them all is sour cream—gobs and gobs of the most deadly calorie-loaded additive a casserole could feature.

Those of us who have spent most of our kitchen hours cooking for meat-and-potatoes men cannot resist dabbling at fancy casseroles with an eye to the next pot luck supper.

It's a break in the monotony of the everyday menu to experiment. And taste. And indulge.

But have no fear, the remedy is here. Just turn over the recipe pages and you have the diets and exercise plans.

The announcements are usually on the front covers, so we can't say we didn't know what was inside.

April—Woman's Day—"Take off pounds with inches" the top headline encourages. The bottom of the cover announces: "The world's best buns in our sweet yeast breads cookbook."

April Redbook—"Trim your middle in three weeks, waist-away workouts." Clever headline. Then "Fast no-fuss dinners."

April Cosmopolitan: "How to lose 10 lbs. in three weeks. If you've been a naughty girl and eaten everything in sight." The recipes inside feature crepes with fillings like "delectable cream cheese" and "rollups stuffed with shrimp."

May Chatelaine: "A doctor drained my fat away." Delicious entrees and desserts."

It's push and pull monthly program we get. Evidently this is what sells because the magazines carry these articles repeatedly.

Part of the selling appeal is the magazine rack at the check-out counter in the supermarkets. Exhausted with an hour's shopping up and down the store aisles, after already putting in a full day's work, the buyer's eye falls on the attractive magazine jackets while waiting in line for the cash register.

The lure of the relaxation of just sitting and browsing through pages of prettiness is hard to resist. Especially for me.

Anyone for a magazine exchange? We could also maybe get together for an exercise workout. Or a tasting party.

Second look

by Phil Rutherford

Last week's Progressive-Conservative meeting in Embrun was called to elect delegates to the federal party's leadership convention next month in Ottawa. To that end, the Tories of Glengarry-Prescott-Russell succeeded.

A full slate of delegates committed to Joe Clark was elected. Those candidates who did not specifically guarantee their total support to the former prime minister had less than a snowball's chance of getting elected.

The meeting was well organized and went almost exactly according to plan. A strong chairman imported from national headquarters kept the few agitators under control.

But it took more than delegate selection to get a large crowd out on a wet, Wednesday night. A good many were on hand for an expected blood-letting, the public humiliation and political execution of the association's president, Mary Morrison.

I have never met Mrs. Morrison, but she must be an interesting person, if a bit naive politically. She obviously has a mind of her own.

When the majority of local Conservatives stood strongly against leadership review, Mrs. Morrison went off to the Winnipeg convention and voted in favor.

Now, no one knows what you may have done inside a polling booth, unless, of course, you're ready to talk freely about it.

Mrs. Morrison was, and talk she did; e more public the forum the better. Newspa and broadcast news programs carried st drawn from lengthy interviews, quoting er less-than-complimentary descriptions of oe Clark as party leader. In her mind, Con va- tives needed to drop Joe Clark and choose ew leader.

The rest is history. Local Torie were enraged and they made up their minds teach Mrs. Morrison a lesson and, hopeful force her out of the presidency.

They set to work in earnest. Acc ling to some directors, executive meetings came a shambles, with some in attenda more interested in taking "shots" at the resident and dwelling on recent history tha dealing with the business at hand. Pr ure and ostracism grew beyond the beara

The climax came at last wee meeting, when a motion was introduced c ng for the removal of the president's auto ic delegate status. If Mrs. Morrison was to a delegate she would have to be nominated d elected at the meeting.

The meeting chairman wa ell prepared with a ready made ruling on constitution- ality of the motion. He cut off debate quickly and called for a show of hands. The result was overwhelming. Mrs. Morrison was out.

Too ill to attend the meeting, she was kept up to date via the telephone lines by her husband.

She was nominated as a delegate, but she had left word she would not accept, in the interest of the local association. In any event, there was no hope she would be elected.

Her detractors were jubilant. She'll have to go now, they said.

At the close of the meeting, her husband stepped before the microphone and demanded attention. He got it.

He spoke briefly, sharply to the point and with more than a touch of bitterness. He referred to her hard work on behalf of the association. He noted there was much hard work still ahead. His closing sentence: "Thanks, but no thanks."

Mrs. Morrison may have been wrong in not taking her members exact wishes to the polling booth in Winnipeg. She may have been foolish to make her feelings so public. But did she deserve the retribution that came her way? Hardly.

Now, a new president is needed.

Letters

RR3, Dalkeith, Ont.

The editor,
The Glengarry News:

Special attention to Freedom Lovers and Farmers.

I wish to call attention of all farmers on the recent issue of 100 per cent payment of all taxes on your farmland. I strongly support those farmers who in the Citizen Thursday, April 21, stated they wished to continue paying their taxes.

For goodness sakes protect your freedom! Or do you want another mass massacre such as the one we read about in the Saturday Citizen, April 23rd, entitled "Millions died slowly in Stalin's 'man-made' famine."

Those particular Ukranians hated the Russians and would resist collective farms. It's just down the road a bit to rnment centralized controll farms— sounds bizarre, but t? Think twice and then think in. What point are you at nov s easy to lose your freedom

At the present ti motion is going through par ent to give a person freedo own land. You had that fre before we got our new titution last year! Why was put into the new Constitution in the first place? Was the move deliberate or not deliberate? All our Members of Parliament should support this issue; that an individual has the guaranteed right to own land.

To help you decide why I think as I do—purchase from The Canadian Intelligence Service, Flesherton, Ontario N0C 1E0 the following issues— Vol. No. 5, May, 1979—"Our Moment of Truth" and its updated version—Vol. 33, No. 4 April 1983. Cost—$1 for six copies of each volume, $2 in all. However I'm almost sure one copy of each would be sent for a dollar or maybe you have six friends. At the same time think of the graph of our national debt comparing 1968 to now, again found in the Citizen, Saturday, April 16.

Muriel McCaskill

Up the creek

with Rod MacDonald

Well . . . we're back!

Having decided to exchange a radio microphone for this relic of a typewriter (which at least allows me to correct my mistakes before everyone hears about it), I thought it only appropriate to resurrect this small space, previously reserved for off-the-cuff observations and other inane ramblings.

To begin, there are a couple of things that need to be cleared up . . .

I was sorry to learn of the theft of the portable radio from the office of our chief of police, although my faith in Alexandria's finest has been reaffirmed by their good humor while allowing the rest of us a small chuckle at their expense. However, I think it unfair that the list of suspects should include those of us who were recently forced to make contributions to minor hockey for failing to lose the required number of pounds in the annual police "weigh-in."

Furthermore, rumors that my prolonged absence was due to the fact that I had myself committed to a private retreat for compulsive dieters are grossly exaggerated.

It is true, however, that some members of our local police let it be known around town (with a rare display of enthusiasm, I might add!) that I was the object of a search for not meeting the 10 per cent weight-loss requirement, for which I paid a "substantial" fine.

But, to coin a phrase, "misery loves company"—so it should be noted that my misfortune was shared by several others too numerous to mention here—with the possible exception of our mayor, Jean-Paul Touchette, and my publisher, Phil Rutherford, whose names I bandy about with unrestrained delight whenever the occasion permits.

Because our distinguished police chief, Norm Mailhot, accepted my cheque with such undisguised glee, it is perhaps fitting that my financial loss has been somewhat compensated by the recent acquisition of a small portable radio, which makes my day just a little more pleasant (and which I purchased for two bucks last week from someone in the parking lot out back).

On another matter, it seems that the expression "cheap thrills" has taken on a new meaning.

Another of the dubious benefits of having the U.S. as our neighbor has been the impact of something called "TELESEX" (where else would these ideas originate)? Centred mainly in the Toronto area (where else would these ideas take hold)? it involves a new "personal" service that allows a customer to dial a number, charge a $35 call to his credit card and receive a half an hour of stimulating conversation tailor-made to his (or her) personal fantasies.

There are at present about half a dozen such companies operating in Toronto, taking calls from Halifax to Vancouver, which at least argues well for the industry, given the current recession and the fates that have befallen many other businesses.

Frankly though, I don't see what the fuss is about.

For a lot less than $35, I can call home at any hour of the night or day and get all kinds of stimulating conversation, usually depending on how late I stayed out the night before.

For my money, I'd like to see someone start a government-oriented service along the same lines, but staffed by bureaucrats, where an equal amount of money earns you 15 minutes to share your fantasies with representatives of this government.

I'll even bet the language would be the same!

More government intervention needed

18 Third Ave., Ottawa

The editor,
The Glengarry News:

Your editorial captioned "PetroCan Gone Too Far" (Glengarry News, April 6) fails to address our real problems with the petroleum industry in Canada. Also, any critique should include the foreign owned and controlled Canadian "economy" in general.

Your editorial, in essence, states that in your opinion, (1) the government-owned oil firm is spending too much money on advertisements and (2) in general, government should not be engaged in initiating and operating publicly-owned enterprises.

With an estimated two million, or about 20 per cent of the Canadian labor force out of work, I would suggest that "private enterprise," largely foreign-owned and controlled, has been a colossal failure.

Foreign-owned multinational firms are interested solely in making a profit and only incidentally do they provide a service or goods to attain that end.

These rapacious multinationals routinely take their profits out of the country to invest where wages are low and potential profits are high. They then import these foreign cheaply-produced goods into Canada. They have no interest whatever in the welfare of Canadians.

The multinational oil companies that virtually controlled this vertically integrated resource extraction industry have been among the worst offenders. Canadians have had no control over investment in oil and gas exploration and development in our own country, to say nothing of retail pricing. If a multinational believes it can make more money in some other country, its Canadian earnings will go to exploration and development there.

Multinational petroleum corporations continually urge us to exhaust our oil and gas natural resources by permitting them to export this non-renewable raw material and so pile up profits.

When they are making the pitch to export, they tell us we have enough gas and oil to fill our own "foreseeable requirements" for about 500 years, but when they wanted huge government subsidies to build the Mackenzie Valley pipeline they turned right around and told us we had reserves for only about five years. What was going on?

To control our own energy destiny, the formation of PetroCan was a must. Traditionally, the petroleum industry has been vertically integrated right from the oil well through to the service station gasoline pump. To compete PetroCan had to have retail outlets.

To return to the first concern expressed in your editorial, PetroCan has not done too much advertising in view of the many TV and full-page newspaper advertisements extolling how well the foreign owned multinational companies have been doing the "big tough job" of finding and producing more oil.

To control or eliminate our massive unemployment problem, it seems likely that more, rather than less, government intervention in the economy will be needed in the future.

Gavin J. McEwen,
18 Third Ave, Ottawa
and 5th Conc. Roxborough

Letters

Reader praises Corrie ten Boom

The editor,
The Glengarry News:

Enclosed is a copy of a letter I received from Bill Butler, president of the Corrie ten Boom ministries, making known her death on April 15.

Local people have read her books, published after World War II. A favorite "A Tramp for the Lord." She was a survivor of the horrible Nazi concentration camps, and being a devout Christian, knew that she must forgive those who killed her relatives and subjected her to terrible atrocities. As a long time subscriber to her magazine "The Hiding Place," I have received the obituary and would like to share it with non-subscribers.

In a number of phone calls you have been highly commended for having published Cp. Dale Martel's open letter to parents of young people. Where did I find it? To answer all enquiries, I found it in a little Halifax paper namely, "Forward," whose slogan seems to be "Educate—Legislate."

Edna MacMillan

Miss ten Boom's tribute follows:

Corrie ten Boom has left us. Last night she went home to stand with her beloved Savior. Like everything else she did, her passing was unique, on the same day of the year on which she was born. A private funeral was held Friday, April 16.

As one of Corrie's friends, I'm sure you feel the same loss I do at the departure of this beautiful saint of God. But looking beyond our sorrow, let's share Corrie's joy at seeing her family once again in the radiant presence of Jesus. Now, she can beam that peaceful smile among the citizens of Heaven, each one a living testimony that Jesus is Victor.

Corries asked that no flowers be sent on her behalf. Instead, the Corrie ten Boom Memorial Missionary Fund was established in accordance with her wish that support of the missionaries she loved be continued after her death.

In this time of sadness, I'm certain Corrie would want us to remember the words of the apostle Paul: "For we know that if the earthly tent we live in is destroyed, we have a building from God, a house not made with hands, eternal in the heavens . . . so that what is mortal may be swallowed up by life." (2 Cor. 5:1, 4).



WE'LL GIVE YOU REASONS TO GET EXCITED!

WE'LL GIVE YOU REASONS TO GET EXCITED!

GLENGARRY MOTOR SALES
HAS PURCHASED A
FLEET OF EXECUTIVE DEMONSTRATORS
FROM GENERAL MOTORS

These cars are executive driven and have only 5,000 km. They are fully guaranteed by GM and have been purchased at a

DISCOUNT
WHICH WE ARE PLEASED TO PASS ON TO YOU

We have both economy and full size models.
FINANCING IS AVAILABLE FROM
10.9%

SEE US NOW WHILE OUR SELECTION IS AT ITS BEST

GLENGARRY MOTOR SALES LTD.
ALEXANDRIA • ONT.

HWY. 34 SOUTH
ALEXANDRIA

TEL. 525-1480
347-2436

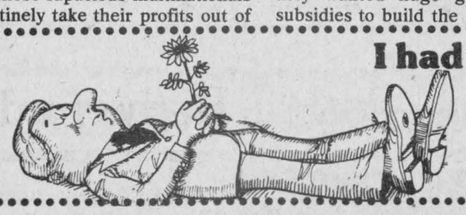

I had high blood pressure, but I got over it.



PRIEST'S MILL
PUB & RESTAURANT

MOTHER'S DAY
Sunday, May 8

In 1908, they had a great idea...
Mother's Day began in Philadelphia. In honor of her mother, Anna Jarvis asked her church to hold a service in memory of all mothers.
This idea spread and in 1914 a Proclamation named the second Sunday in May Mother's Day.

We at Priest's Mill invite you to celebrate with us this Sunday

Main Street
and Mill Square

Reservations:
Tel. 525-4131

Letters

Teacher appreciates newspaper's help

The editor,
The Glengarry News,

On Saturday, April 23, I spent one of the most enjoyable days I have had in a long time. This day was spent at The Glengarry News pasting up our school's newspaper.

Phil Rutherford and his wife, Debbie, gave up probably the only day of the week they could call their own in order to help us out. I found out later it was the only day they had for moving as well.

Phil became the teacher and I his understudy. I brought 10 students, all raw recruits, and all with that special enthusiasm given to youth. The staff had transformed our articles and ads into columns of type.

Everything was organized in neat piles. We were shown the waxing machine for paste-ups, the light tables, work sheets, border tapes and cutting knives, all the basic tools of the trade.

I asked numerous questions while Phil demonstrated how to set up the ads. Then it was time for, "Here goes nothing." I grabbed the front page headline and started, too afraid to work on an ad. I waited for the barrage of questions, from students, the type of questions I was sure I couldn't answer. To my surprise they never came.

The shop became a beehive of activity. Phil and I stood back with almost a dejected feeling while they took over. "You do this" and "I'll do that" soon turned into "Check your spacing," "Give it a second coat of wax," and "Another one is finished." What I expected to take the better part of a day was finished in two hours.

The predictable "what's next?" came. The next step was the sizing and placement of our photographs. One problem though, the pictures were being developed and wouldn't be ready for another hour. I had to think fast. "Let's eat!" Three or four extra large pizzas and a gallon of pop later we were ready for the photos, or, should I say, they were ready for us.

Phil gave the demonstration and this time I stood in the background. The photographs became percentages, according to a scale on a wheel. Cutlines fit this picture, while headlines suited that one. They seemed to know what they were doing. I thought I could always learn later from them at my own pace.

The copy was split in two's and three's, according to the allotted spaces, and sliced in order to look even. Mrs. Rutherford added the finishing touches. By 3 p.m. it was finished or "put to bed."

The students came away with a greater awareness and appreciation of what is involved in putting a newspaper together. I came away with an even greater appreciation of the learning ability of our students in the work place.

As a teacher, it is sad for me to think that these students who have invested so much effort and enthusiasm into such a project, are heading into a world where unemployment is probably their most serious problem. I hope this will not be the case.

On behalf of my students, I would like to thank the staff of The Glengarry News for all their help in making Education Week something special at Glengarry District High School.

A special thanks to Mr. and Mrs. Rutherford for giving up part of their moving day, and also to Anne McRae, who was more than willing to help at any time. It was fun.

Gary Harris

P.S. We would like to apologize to Mrs. Carole McIntyre, who became Mrs. Carol Hughes, and to Mr. John Williams, who became Mr. Don Williams. Also to Andre Roseberry, who became Andre Rosebury and he actually worked on the paper. Funny how these things happen.

Too little farm input

RR 2, Williamstown

The editor,
The Glengarry News:

Ontario Hydro is planning another large hydro line with huge steel towers to cut through Glengarry County.

They are at the stage where they have tentatively chosen three alternative corridors. Hydro wants input so they can pick the best corridor for their high voltage line.

As it now stands, the three corridors were chosen with very little farm input and yet they run through some of the best farmland in Eastern Ontario, especially in our Townships of Charlottenburgh and Lancaster. When you look at the northern corridor, it looks almost as if someone had purposely set out to run the line through the best, most productive tile-drained land, and completely ignored the ridge of land that is mostly stony, abandoned, bush or unproductive land a few miles to the north that runs from Bonville East, almost to the Quebec border.

The Federation of Agriculture representative suggests as one alternative, the route of the old railway that has one train a day. It has also been suggested that the present hydro line be updated to take the extra power instead of slashing a new 200-foot plus line through prime foodland.

I have also heard a rumor that the line, which is to bring hydro from Quebec , if necessary, is completely unnecessary, as Ontario can produce enough of her own and last year the consumption of hydro dropped.

When these corridors were chosen there was not enough agricultural input. There was a committee that met, which covered the area from Ottawa, to Cornwall, to Quebec. The one Glengarry Federation of Agriculture member on the committee felt rather alone as the only representative from the farm sector in this area, when the counties northwest of here had representatives from practically every township.

I think we should say something to our local councils and tell them that we do care when it concerns us. Perhaps we could have had a more persuasive argument if we had representation from each township on the committee.

It still shouldn't be too late if everyone makes his feelings known. The meetings have just finished where individuals were given a chance to comment. I am concerned that there are still many people who don't know what these proposals are and are going to wake up one morning to see the surveyors on their doorstep.

If anyone doesn't know whether or not he is on or near the proposed line or hasn't had a chance to comment, I have a detailed copy of the mapped route and some comment forms to send to hydro, or they can get a map and a form as I did by contacting Chris Taylor, Ontario Hydro, Route and Site Selection Division, 700 University Avenue, Toronto, M5G 1X6.

George B. Lang,
528-4625

Reader rooting up his St. Amand family tree

The editor,
The Glengarry News:

For the past year, I have been searching, or rooting up, my paternal family tree. The St. Amands, or as they were once known, the St. Thomases, came from the Martintown-Williamstown area. Information about them, however, remains scanty.

I wonder if your readers could contribute any information they may have on my ancestors? If there is any charge for this service, I would be more than willing to pay for it.

The people I am looking for are Duncan St. Amand (or St. Thomas) who lived in Cornwall from 1860-1930; his brother, John St. Thomas; or his father Louis Baptiste St. Amand who resided in the Martintown area around 1850.

If there are any questions, please do not hesitate to contact me.

Sincerely,
Tom St. Amand,
986 Hollands,
Sarnia, Ontario
N7S 3C2

8

Bainsville UCW

April meeting

The April meeting of the Bainsville, St. Andrew's United Church Women was at the home of Mrs. Harold Fourney.

It was decided that we would visit the Chateau Gardens, Lancaster, for their residents' birthday party in May.

We have decided to follow up the "Color This World" program and Mrs. Ron McRae and Mrs. Malcolm Robertson are to look after same.

The program carried two very different, but interesting stories. Mrs. J. R. Black told us about the seven day bicycle camp that originated and was carried out by her nephew, Rev. Robert Fourney, who has a charge in Windsor, Ont.

Mrs. Charlene Shepherd related the story of the baby bottle disease which is very prevalent in the third world and it takes 75 per cent of the family income to feed the baby. A boycott of the company promoting this condition was started in 1979 but up until now is still being carried on. Members present signed a petition hoping their signature will yield some small pressure on the company so as to stop it from causing such hardship.

Lunch was served by the hostesses, Mrs. George Snider and Mrs. Doug Cameron.

The May meeting is to be an evening meeting at the home of Mrs. Lloyd McRae.



ACTIVE IN COMMUNITY—Members of St. Raphael's CWL at their annual banquet honored six teenagers in the parish for community participation in different areas. From left, Karen Kennedy who was a Centennial Princess in the Apple Hill celebrations; Shannon Kennedy, Glengarry's Dairy Princess; Diana McBean, president of GDHS Student Council. Rear, Lyse Quesnel who has contributed five years as a candy-striper at Glengarry Memorial Hospital; Debbie Sturkenboom who works at Mount Carmel House and Leslie Ann McRae who works in a Group Home with the Mentally Handicapped. All with the exception of Lyse entertain extensively as members of the MacCulloch Dancers as well.

PRECIOUS BLOOD PARISH
GLEN WALTER
Charlottenburgh Twp. Lic. No. 361997
SUPER BINGO
MINIMUM $1,950 IN PRIZES
EVERY THURSDAY
8 p.m.
15 Regular Games at $50
4 Specials at $100 minimum
1 Special at $300
1 Super Special $400
E.S.N. Organization
8-10-12tf
Buses will be operating from Alexandria to Glen Walter

Has your life insurance kept pace with your life?
Will your protection today meet the needs of your family tomorrow? Now's the time to review your life insurance program. A Federated representative can make sure your life insurance is in step with your current and future needs.
FEDERATED INSURANCE
life • business • home • car
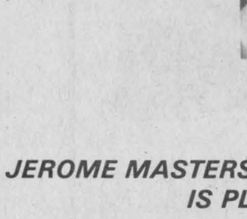
Les Christensen
1372 Lilly Lane
Gloucester, Ont.
733-2313
12-15-18-2

ATTENTION
REGISTRATION
GLENGARRY SOCCER LEAGUE
Saturday, May 7 and May 14, 1983

10 a.m. to 12 noon - 1 p.m. to 4 p.m.
Maxville: Sports Complex
Glen Sandfield: Ron MacLachlan's
Alexandria: A & G Giroux Sport and Shepherd Sport Shop
Greenfield: Riekus Wensink's
Laggan: Laggan Public School (May 14 only)
Girls and Minors (Bantams, Peewees, Sprites)
$5 per player unless otherwise noted in your area.
17-2c

"We're the nobody that undersells everybody"
HOUSE OF LIGHTING
Wholesale and Retail Lighting Fixtures
Also Evening Appointments
Tel. 534-2912
16 Johnson Crescent Long Sault, Ont.
23-tf

SUPER SPECIAL SALE
ON
FARM TIRES
AT
GLENGARRY TIRE SERVICE
Glen Robertson, Ont. 874-2727

REAR FARM

RT-1

Size	Ply	Description	Suggested Price F.S.T. Exempt	Distributor Price
14.9-24	6	RT-1	282.15	204.40
11.2-28	4	RT-1	200.45	146.30
12.4-28	4	RT-1	260.00	185.00
13.6-28	4	RT-1	298.00	209.70
14.9-28	6	RT-1	344.00	244.60
16.9-30	6	RT-1	359.00	257.35
18.4-30	6	RT-1	422.00	301.30
18.4-34	6	RT-1	450.30	319.70
18.4-38	6	RT-1	553.85	387.00
20.8-38	8	RT-1	830.75	569.99

FARM FLOATATION

MULTI-RIB FLOATATION

Size	Ply	Description	Suggested Price F.S.T. Exempt	Distributor Price
9.5L-15	6	Multi-Rib	69.45	45.14
9.5L-15	8	Multi-Rib	76.90	49.99
11L-15	8	Multi-Rib	92.35	60.03

FRONT FARM

SUPER HI-RIB

Size	Ply	Description	Suggested Price F.S.T. Exempt	Distributor Price
600-16	4	Super Hi-Rib	49.70	32.31
600-16	6	Super Hi-Rib	60.05	39.03
650-16	6	Super Hi-Rib	66.95	43.52
750-16	6	Super Hi-Rib	79.55	51.71
1000-16	6	Super Hi-Rib	136.50	88.73
1000-16	8	Super Hi-Rib	146.10	94.97
1100-16	6	Super Hi-Rib	162.30	105.60
1100-16	8	Super Hi-Rib	175.40	114.01
750-18	6	Super Hi-Rib	95.90	62.34

MOTHER'S DAY SPECIAL

Salon Beau-Soleil
KIDS! BRING MOM IN AND SHE CAN GET HER HAIR DONE FOR
1/2 PRICE
(ON HAIRCUTS, PERMS, ETC.)
WED., MAY 4 TO SAT.. MAY 7

Kids must accompany Mom!
(We also pierce ears.)
HAPPY MOTHER'S DAY
Hours:
Wed.: 9 - 6
Thurs., Fri.: 9 - 9
Sat.: 9 - 5
48A Kenyon St.
Alexandria
525-4173
18-1c

SALES REPRESENTATIVE OF THE MONTH

CHANTAL TITLEY
JEROME MASTERSON, GENERAL SALES MANAGER AT ROY'S IS PLEASED TO ANNOUNCE THAT
CHANTAL TITLEY
IS SALES REP OF THE MONTH FOR APRIL
Chantal would like to thank her many friends and customers who have contributed to her success.
For a great deal on a new or used vehicle, contact Chantal.
Roy's
GARAGE (GREEN VALLEY) LTD.
We treat you Royally
Green Valley, Ont. Tel. 525-2300
17-1c



INSPECTING OUR PRODUCT—Ken Brown, second from left demonstrates instant milk products to a delegation of officials from Peru who toured the Carnation plant here last week.
Photo Anna Margaret MacDonald

Peruvians visit Carnation plant here

A delegation of eight high-ranking officials from Peru visited the Carnation Instant Products plant here last week on a powder milk mission.

They were accompanied by Alex Hunt of the Food and Consumer Products branch of the Ministry of Industry, Trade and Commerce and Lorne Marcellus of the Canadian Dairy Commission.

Peru does not produce enough milk for total consumption advises Mr. Hunt and must use imports to manufacture evaporated milk and cheese.

Canada had sold a large contract to Peru last year and is hoping to continue this market.

The visit here was one of several the delegation was making to different milk producing plants in Ontario and Quebec.

Included in the group were Miguel Totalde, the central manager of Empressa National de Comercialization de Insumos (ENCI); Miguel Sarria of ENCI, advisor to the president of Peru; Gonzalo Bustamani, the purchasing manager of Leche Gloria, the Carnation Company in Peru as well as Oscar Berckmeyer the principal shareholder of the company; Alberto Brescia, technical manager of the Dairy Products Committee of the Peruvian Chamber of Industries; Fernando Sarmiento, Gestation Y Desarrollo; Alfonso Rossell, director EGASA and Noe Rojas of Unileche.

"They appeared to be immensely interested in the products," commented CIP Manager Ken Brown who with William McLachlan, the quality control supervisor, escorted the delegation through the plant here.

"We do not have many foreign visitors of this type," Brown divulged, "but I believe our ministry is encouraging this kind of on-site tours."

The delegation was primarily interested in instant milk but an attractive display showing all the items manufactured at the plant here had been arranged for perusal while the visitors were here.

The local plant manufactures several products here in varying sizes.

These included skim milk powder in five retail sizes 100 and 500 gm., 1,1.5 and 5 kg. and also in the 10 and 25 kg. bags for food service convenience.

Hot chocolate is packaged in 28 gm. envelopes and 500 gram jars in four different flavors: rich chocolate, hot chocolate, chocolate with marshmallows and milk chocolate.

Coffeemate is in jars of 125, 250, 375, 500 and 750 gm. size, then in a 340 gm. package and 4 gm. envelope size for individual cups of coffee.

Coffee blend is sold in a 25 kg. size to restaurants to make liquid for tea and coffee.

Candy blend is also sold in the 25 kg. size to candy manufacturers.

Glen Sandfield and area

by Lorna Chapman

by Lorna Chapman

Denise Legault is offering a chocolate making course in her home on Wednesday, May 11 at 7:30 p.m.

You'll learn to make cherry blossoms, turtles, after dinner mints and more; eight kinds in all, and you get to sample the goodies. bring your appetites and a paper and pencil.

* * *

On May 12 you can attend a mini-course on cake decorating, from 9 a.m. to 4 p.m., same place. But registration must be made ahead of time. Mrs. Legault must limit the numbers in her class, as space is limited.

* * *

May 18 at the bazaar in Dalkeith, the course members will enter a cake to be judged. The judge will come out from Alexandria. Prizes will be awarded.

* * *

Results of the euchre party at Glen Sandfield Hall: ladies high, Clara Decoeur; ladies low, Rose Seguin; men's high, Stanley Nixon; men's low, Lorne MacDonald; door prize, Ellen Hambleton.

There were 12 tables in play.

Hosts were Campbell MacDonald and Russell Urquhart.

The next and last euchre party of the season, will be May 10. See you there.

* * *

The Glen Sandfield UCW meeting has been postponed until later. Members will be notified of the date. It will be the annual "Brighten the Sanctuary" meeting.



WILL THIS IMPRESS?—Carnation Superintendent Ken Brown and Quality Control Manager William McLachlan check the display of Carnation products set up to impress the Peruvian officials.
Photo Anna Margaret MacDonald

Glen Sandfield and area

MacLENNAN—FRALIC

Glen Sandfield United Church was the scene of a delightful spring wedding on Saturday evening, April 20. The sanctuary was decorated with bouquets of pink and white gladioli and carnations.

Rev. Janice Stevenson officiated. The bride Joyce, is the daughter of Royce and Geraldine Fralic of Chomedy-Laval.

The groom, Stewart, is the son of the late Angus MacLennan and of Elizabeth MacLennan of Glen Sandfield. Mr. Fralic gave his daughter away.

The bride was lovely in an ivory, street-length dress, with set-in lace yoke and long sleeves. A matching brimmed hat and sandals completed the ensemble. Her cascade bouquet was in pink and white roses and orchids, with English ivy.

She was attended by Cathy Fralic, her sister, as maid of honor, dressed in a clear blue dress. Her bouquet was of pink and white roses.

The best man was Murray MacLachlan of Ottawa.

The mothers had lovely pink rose corsages.

Mrs Lewis Fraser played the organ and special music was provided by her two daughters, Marjorie of Ottawa, who sang Annie's Song and was accompanied by Marietta on the guitar.

After the ceremony the 42 guests were invited to the Glen Sandfield Hall for a salad buffet luncheon, which had been prepared by 10 ladies of the community.

Friends and neighbors took this way of welcoming Joyce, and expressing their good wishes to the young couple. They had a receiving line.

Pink and white carnations decorated the head table. The two-layer white cake, with four arches, topped by the wee bride and groom, was cut and served with the fruit punch at the close of the meal.

Stewart MacLennan thanked the women for their wonderful luncheon and thoughtfulness, echoed by Joyce MacLennan, his bride.

All adjourned to the Bonnie Glen for the reception, organized by more of Stewart's and Joyce's friends. They danced the night away to the music of the Brigadoons.

The couple will reside in Glen Sandfield.

Everyone offers heartiest congratulations to them both.

Pick Up And Pitch-In

BINGO
GLENGARRY SPORTS PALACE
Bingo starts at 8 p.m.
Doors open at 6:30 p.m.
Thursday, May 5
15 Regular Games at $25 — 6 Specials — 50-50
1 Winner Takes All — Door Prizes $25, $15, $10
JACKPOT $1,125
in 5 numbers
Admission 50c per person

Gift Specials
FOR MOTHER'S DAY
Ladies' Timex Watches
Save 25%
Reg. $21.99 to $54.99
SPECIAL
16.49 to 41.24
Ladies' Coat Sweaters
Reg. 21.99 to 29.99
SPECIAL
14.97
Nightgowns
Ladies' assorted styles of nightgowns
SPECIAL
8.97
Pullovers
Ladies', short sleeves
SPECIAL
1/2 Price
Ladies' Slippers
Pull-on Terry Slippers
S—M—L
SPECIAL
3.97
Hair Dryer and Blower
1500 watts, gun type
SPECIAL
14.97
MENARD FAIRWAY CENTRE LTD.
48 Kenyon St. W., Alexandria Tel. 525-2207



FOR ALL THE YEARS OF LOVE!
See our Blooming Plants
Fresh Flowers, Dish Gardens, Green Plants,
Rose Bushes, Wicker and Hanging Baskets,
Dry and Silk Arrangements
Don't forget our FTD Big Hug
Bouquet to say Happy Mother's Day
Across the miles!
Open: Fri. 9-9, Sat. 9-6, Sun. 10-5
FLEURISTE ALEXANDRIA FLORIST
13 Main St. N., Alexandria Tel. 525-3852

Country House
RESTAURANT
HWY. 417 EXIT, CASSELMAN
At Gulf Servce Station Tel. 764-5798
Invites all moms to our...
La Providence Dining Lounge
Sunday, May 8
Complimentary Flower for the Occasion
BREAKFAST BRUNCH
(10 a.m. - noon)
Eggs, Cooked in Front to Order!
• Salad Bar, Fresh Fruit and Cheese
• Ham
• Bacon
• Sausages
• Quiche Lorraine
• English Muffins
• Home Fries
• Baked Beans
• Etc. ...$4.95
with...
(noon to 2 p.m.)
Champagne & Orange Juice
$5.95
SUPPER BUFFET
(4 p.m. - 8 p.m.)
Roast Hip of Beef
Baked Ham & Roast Turkey
• Garlic Bread & Dill Pickles
• Salad Bar & Cheese
• Hot Vegetable & Dressing
• Mashed Potatoes & Gravy
• Baked Beans & Sausages
• Dessert & Coffee
$9.95
(Special prices for children)
CALL FOR RESERVATIONS NOW!

How Much Of Your House Is Really Insured?
You might be shocked to find out.
Inflation and fluctuating real estate values have a way of reducing your insurance protection — unless your policy is constantly up-dated.
Then there are questions of land value, house foundations and the cost of removal and re-building.
To find out where you stand talk to one of the I.B.A.O. insurance brokers listed below.
Is there a difference between an I.B.A.O. broker and an agent?
Yes there is. An agent works directly for one insurance company. An I.B.A.O. broker is independent and unbiased.
Your broker is able to choose a policy that gives you the right coverage at the right price... making sure you're not under-insured or over-insured and that your interests are well represented when you come to making a claim.
So call your broker and ask if he or she is a member of the I.B.A.O.
INSURANCE BROKERS ASSOCIATION ONTARIO
There's More To Insurance Than Just a Policy
Call the I.B.A.O. broker in your neighbourhood
Masson Insurance P.O. Box 500 525-1836
Remi Prud'Homme Ins. Brokers Inc. P.O. Box 1600 525-3134
N. D. Warner & Assoc. Ins. P.O. Box 37

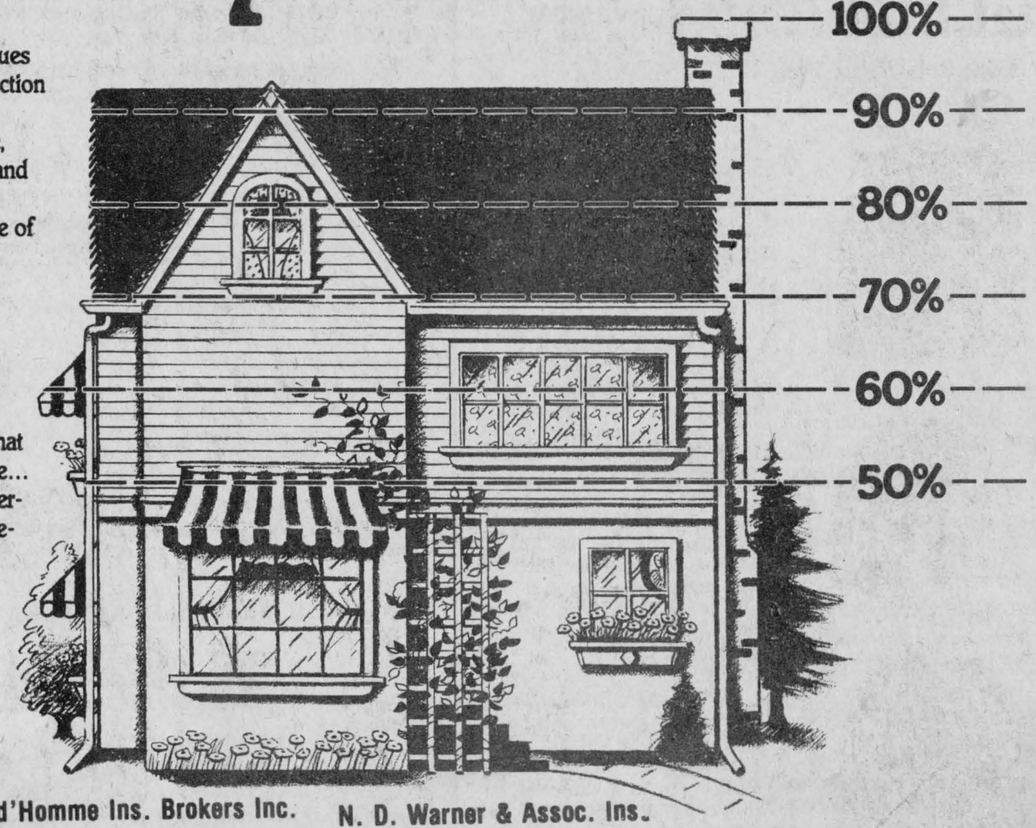

Classified advertising

Deadline: 12 Noon Tuesday

Coming Events

OPEN for weddings, mixed stags, etc. Johnny Brunet & The Country Ramblers. Tel. 933-2832. 18-2p

LAST euchre party at Glen Sandfield hall, Tuesday, May 10, 8:30 p.m. Lunch, prizes. Everyone welcome. 18-1p

PROGRESSIVE Conservative Party spring dance, Saturday, May 7 at the Bonnie Glen, The Brigadoons and local violinists. (Lunch and prizes. Adv. $2.50, door $3.) Everyone welcome. 18-1p

Mother's Day Tea
at
Maxville Manor
Saturday, May 7
2 to 4 p.m.
TEA $2
Quilt Draw
Everyone Welcome
17-2p

Fraternite Alexandria Inc.
BINGO
EVERY FRIDAY
at 8 p.m.
JACKPOT $400
in 5 numbers
CARD PARTY
THURSDAY, MAY 5
Everyone Welcome
17-1c

WEDDING RECEPTION
In honor of
HELGA RATAYCZAK
daughter of
Mr. and Mrs. Alvin Alexander
and
KELLY CURRIER
son of
Mr. and Mrs. George Currier
SATURDAY, MAY 7
9 p.m.
in Maxville
Music: Ghost Riders
Everyone Welcome
18-1p

MacCulloch Dancers
29th Annual
DANCERS' REVUE
Wednesday, May 18
Glengarry District
High School, Alexandria
Monday, May 23
Maxville Senior School
Sunday, May 29
Martintown Public School
Show Time: 7:45
Tickets available at the door.
Everyone Welcome
18-4c

GLENGARRY
SPORTS
PALACE
Tel. 525-3600

BINGO EVERY THURSDAY
8 p.m.
BINGO
EVERY SUNDAY
at 1:30 p.m.

FRIDAY, MAY 13
Alexandria & District
Minor Hockey
Award Night

GOOD DATES AVAILABLE
for your
SOCIAL EVENTS
Tel. 525-3600

Church Services

The United Church
of Canada
Service of Worship

Alexandria	9:30 a.m.
Dalhousie Mills	11:15 a.m.
Glen Sandfield	10:00 a.m.
East Hawkesbury	11:30 a.m.

REV. JANICE STEVENSON
REV. GORDON SAVILLE
Tel. 525-2858
Sermon tapes available for shut-ins.
14-tf

Alexandria Community Christian Fellowship
132 Dominion St. North
Thursday: 8 p.m.
Bible Study and Prayer
also Young Peoples
SUNDAY

9:45 a.m.	Sunday School
11 a.m.	Morning Worship
8 p.m.	Evening Service

"Look, the Lamb of God!"
Pastor Gilbert Dubé, 525-4900

Coming Events

SPRING rummage sale, Friday, May 13, 6:30 to 9 p.m. and Saturday, May 14 from 9 to 11:30 a.m. Alexandria United Church. Bargains in good used clothing, shoes, books, toys, household articles, etc. 17-3c

Maxville & District
Sports Complex
Tel. 527-5659
Good dates still available
for social events
in banquet hall
9-1c

25TH
WEDDING ANNIVERSARY
PARTY
for
GEORGE and CATHERINE
McILWAIN
in Maxville, Ont.
SATURDAY, JUNE 18
Music by Art Jamieson
of Renfrew
For further information call:
527-5293, 525-1367
or 525-1521
18-7c

CHARLOTTENBURGH
RECREATION
CENTRE
Bingo
Every Tuesday, 8 p.m.
Jackpot $500
plus $25 until won
Good hall rental
dates available
347-2411

Green Valley
Pavilion
Tel. 525-1079
FRIDAY MAY 6
Mixed party in honor of Sylvie Campeau, daughter of Mr. and Mrs. Marcel Campeau and Yves Roy, son of Mr. and Mrs. Real Roy. Good Music

SATURDAY, MAY 7
Mr. and Mrs. Germain Cholette and Mr. and Mrs. Marcel Pattyn cordially invite everyone to a wedding reception in honor of Mr. and Mrs. Ronny Pattyn (nee Joanne Cholette). Music by Marquis Orchestra

MOTHER'S DAY
SMORGASBORD
Sunday, May 8
from 4:30 to 7:30
Hot and Cold Buffet
Hot Barbeque Chicken, Mashed Potatoes, Gravy, Chicken Fried Rice, Mother's Special Meat Balls, Leg of Ham, Pork Roast, Assorted Salads, Homemade Pastries, Fresh Fruit Salad.
All you can eat for the low price of:
Adults $8.50
Children 5 to 12 - $4
Children under 5 - Free
7% tax not included
RESERVE NOW
Call 525-1079

FRIDAY, MAY 13
BLUE ROOM
Mr. and Mrs. Jean Paul Bonin and Mr. and Mrs. Rosaire Lebrun cordially invite everyone to a wedding reception in honor of Mr. and Mrs. Richard Lebrun (nee Ghislaine Bonin). Music by Mike Gibbs and the Blue Jeans.

SATURDAY, MAY 14
BLUE ROOM
The children of Rolland Delorme cordially invite friends and relatives to the 25th wedding anniversary of their parents. Good music. Lunch served.

FRIDAY, MAY 20
Mixed party in honor of Manon Lalonde, daughter of Mr. and Mrs. Bruno Lalonde and Allan Robinson, son of Mr. and Mrs. Johnny Robinson. Good music.

SATURDAY, MAY 21
Mr. and Mrs. Fernand Laflamme and Mr. and Mrs. Emile Paquette cordially invite everyone to a wedding reception in honor of Mr. and Mrs. Robert Paquette (nee Estelle Laflamme). Music by Les Copains.

Coming Events

Amateur Talent Festival at Avonmore Fair, Saturday, July 23, $200 first prize. Categories: Vocal, instrumental, dance, open. Entries are limited. Total prize money of $1,400. Age: 14 years and over. Performance time: 10 minutes max. Send description of entry and $10 performance bond to: Roxborough Agricultural Society, c/o Mrs. C. Hollingdrake, R. R. 1, Avonmore, Ontario. K0C 1C0. 18-2c

YOU are cordially invited to a wedding reception in honor of Mr. and Mrs. Alain Bertrand (Colette Michaud) on Saturday, May 14. Mike Gibbs and The Blue Jeans Orchestra. Everyone welcome. For further information call 525-3219 or 525-2384. 18-2p

BOB'S HOTEL
Dalhousie Station
THE BRIGADOONS
Sunday, May 8
9 p.m. to 1 a.m.
Everyone Welcome
17-2p

DANCE and DRAW
FOR TRIP TO
POMPANO BEACH
FLORIDA
on
SATURDAY, MAY 7
K of C HALL
Free admission to
ticket holders
18-1c

WEDDING RECEPTION
in honor of
RONALD and LOUISE
CARRIERE
(nee Titley)
daughter of
Donat and Gisele Titley
son of
Denis and Jeannette Carriere
Saturday, May 7, 1983
For further information
874-2425 or 525-1463
Everyone Welcome 17-2p

St. Andrew's
Presbyterian Ladies, Maxville
present
"SEASONS"
featuring: Lynda Anderson
Color Consultant, Ottawa
at Maxville and District
Sports Complex
Tuesday, May 17, 1983
8 p.m.
Dessert $5
'Your new adventure is just beginning'
Limited Number of Tickets
Tickets available: Barbara Beauty Salon, Avonmore; Danskin's Scottish Gift Shop, Maxville and the following: Charlotte Kennedy 527-2939, Fairley Kennedy 527-2966, Janice MacEwen 527-5505, Florence MacLennan 527-2847, Helen MacLeod 527-2020, and Donnie Vallance 527-5497.
18-1c

Coming Events

TEA, bake and plant sale at Ste. Therese School, North Lancaster on Sat., May 7. Sponsored by Ladies of St. Margaret's Parish. Admission $1, time / - 4 p.m. 18-1p

GIRL Guide gathering, May 12 at St. Mary's School, Green Valley, from 7 p.m. to 9 p.m. You may use church car park if necessary. 18-1p

MIXED PARTY
in honor of
NORMAN CHARLEBOIS
son of Mr. and Mrs.
Jean Paul Charlebois and
SUZIE CARPENTIER
daughter of Mr. and Mrs.
Germain Carpentier
FRIDAY, MAY 6
at 9 p.m.
Caledonia Community Centre
Everyone Welcome
Music: Norman Menard
17-2c

WEDDING RECEPTION
in honor of
MARLENE RUSSELL
daughter of
Stephen and Bertha Russell and
KIRK ROCKBURN
son of
Donald and Anita Rockburn
SATURDAY, MAY 7
in Williamstown
Music by Country Hilltop Singers
Lunch - Everyone Welcome
For more information
Tel. 347-3506 or 525-2187
17-2p

MIXED PARTY
in honor of
SYLVIA LEWIS
daughter of
Mr. and Mrs.
Philip Lewis and
CAREY MacMILLAN
son of
Mr. and Mrs.
Gordon MacMillan on
FRIDAY, MAY 6
in Alexandria
for more information call
874-2059 or 874-2507
18-1p

CHEZ PAUL
Weddings - Stags - Banquets
Tel. 1-514-269-2352
FRIDAY, MAY 6
Rock'n Roll
Dance
Chez Paul's Fastball Team
Music by Dude
9 p.m. to 2 a.m.

SATURDAY, MAY 7
Mixed Party
in honor of
Dave Brooker and
Mary Katherine Lalonde

FRIDAY, MAY 13
Appreciation Dance
in honor of
Yvonne and Chris McDonell
Music by Dude
9 p.m. to 2 a.m.

Bonnie Glen
Hwy. 43 **Tel. 525-3078 or 525-2646**
MOTHER'S DAY SMORGASBORD
BRUNCH 10 A.M. TO 2 P.M.
Juices, scrambled eggs, bacon, country sausages, fried chicken, beans, potato patties, salads, fruit cocktail. For $3.85, children under 10, $2.50.

DINNER 5 P.M. TO 7:30 P.M.
Sliced turkey, leg of ham, country roast beef, fried chicken pieces, cold meat, roast pork, smoked meat, salad bar, assorted pastry and squares. For $7, children under 10, $4.50.

Reservations would be appreciated.
MOTHER'S DAY
Place your order early for Mother's Day Cakes
Don't forget our Mother's Day Smorgasbord
FRIDAY, MAY 6
Private wedding reception.

SATURDAY, MAY 7
The Glengarry PC Spring Dance. The Brigadoons and local violinists. Lunch and prizes. Advance $2.50, door $3. Everyone welcome.

FRIDAY, MAY 13
Monkland bowling annual banquet.

SATURDAY, MAY 14
Chamber of Commerce inauguration banquet. Guest speaker the Hon. Ed Lumley. At 7:30, cocktails 6:30. $10 per person.

SUNDAY, MAY 22
In conjunction with our inside gun show there will be an outside garage sale. Our gun show will bring a crowd, all you have to do is bring your sale items and set up your booth in our parking lot.

Coming Events

MAXI Bingo, May 10, 8 p.m., Vankleek Hill Community Centre, under the auspices of Vankleek Hill and District Lions Club. 9-tf

IF you can't stop drinking when you want to, visit Alcoholics Anonymous Friday nights at 8:30 p.m., Church on the Hill, Kincardine Street, Alexandria. Write for confidential information to Box 383, Alexandria, K0C 1A0, or call 938-1984. 42-tf

IS alcohol a problem in your family? Al-Anon can help you. Call 525-4109. Meeting Mondays, Church on the Hill, French and English, 8 p.m. 5-tf

THE Glengarry Old Time Fiddlers' Assoc. is holding a Dance-Party featuring local dance orchestras of the past. Saturday, May 21, 8 p.m. Angus Gray Centre, Maxville. Admission $3. 15-6p

THE Trottier Sisters are presenting a 'Country Hoedown' at Laggan Public School, on Saturday, May 14 at 8 p.m. The concert will feature the girls' step-dance and fiddle students. Special guest will be Bob Ranger of Forresters Falls, Ont. No admission will be charged, but a donation at the door will be donated to the Cancer Society. 15-5c

CARD party, May 3 at 8 p.m. sponsored by Club 65 at the Recreation Centre in Glen Robertson. Prizes and lunch. Everyone welcome. 17-3p

THERE will be a handicraft and bake sale held by U.C.F.O. at the church hall in Glen Robertson, May 7, from 1 to 4 p.m. Everyone is welcome. 17-2p

LE Cercle des Fermieres invites everyone to a craft and bake sale on May 6 from 2 to 8 p.m., Sacred Heart Parish Hall. Come buy your Mother's Day cake. Free admission. 17-2p

KEEP this date open! June 30. Kirk Hill United Church Strawberry Social. 18-1p

A ham supper will be held on Friday, May 20 from 4:30 to 7:30 in the W.I. hall, Dunvegan, sponsored by the Women's Association of Kenyon Church. Admission $5 and $2. 18&20p

Blue Anchor
Dining Lounge
Glen Walter
Highway 2 on
St. Lawrence River
Tel. 931-1720
Entertainment
Friday, May 6
9 p.m. to 1 a.m.
Commercial Strangers
Country & Western
Saturday, May 7
9 p.m. to 1 a.m.
Sunday, May 8
3 p.m. to 5 p.m. and
7 p.m. to 10 p.m.
Lord of the Isle
Scottish & Irish Music
Mother's Day Special
Perch Plate $5.95

In Memoriam

CLARK—In loving memory of a dear mother and grandmother who passed away May 6, 1982.
Sunshine fades and shadows fall
But sweet remembrance outlasts all.
—Leslie, Jean and family. 18-1p

CARRIERE—In loving memory of a dear son, Bruno, who passed away May 6, 1982.
God saw that you were tired
When a cure was not to be
So He clasped His arms around you,
And whispered, "Come to Me."
You didn't deserve what you went through
And so He gave you rest.
God's garden must be beautiful,
He only takes the best.
—Will always be remembered by Mom and Dad, Richard and Gisele. 18-1p

Cards of Thanks

McRAE—I would like to thank family and friends for visits and the many cards and flowers received while I was a patient at Glengarry Memorial and Cornwall General Hospital. Thanks to all the nurses and special thanks to Dr. Jaggassar and Dr. Morgan.
—Helen R. McRae. 18-1p

MICHAUD—Bertrand—We would like to thank everyone who attended our mixed party and for making it such a memorable occasion.
—Colette and Alain. 18-1p

VAILLANCOURT—I wish to thank Dr. Ferri, nurses and staff, also thanks to Father Al Lalonde, Father Maurice Lalonde, to my family, all who visited me, sent cards, phone calls, gifts, flowers while in Hotel Dieu Cornwall.
—Annette Vaillancourt. 18—1p

FRASER—I wish to express my sincere thanks to my family, relatives and friends for cards, flowers and visits while I was a patient at Cornwall General Hospital. Special thanks to Dr. Baitz and nurses at Cornwall General and to Dr. Nadeau and nurses at Glengarry Memorial Hospital, Alexandria.
—William N. Fraser. 18-1p

Coming Events

WEDDING RECEPTION
In honor of
MARLENE and ROBERT
daughter of
Mr. and Mrs. Ronald Carriere
and
son of
Mr. and Mrs. Donald Lalonde
SATURDAY, MAY 7
9 p.m.
in Maxville
Music: Ghost Riders
Everyone Welcome
18-1p

In Memoriam

CLARK—In loving memory of our dear mother and grandmother, Ethel, who passed away May 6, 1982.
We have only a memory
To keep our whole lives through
But the sweetness will linger forever
As we treasure the memory of you.
—Marian, Callum, Brian, Joyce, Keith and Scott. 18-1p

Births

McMILLAN—Wayne and Donna (nee Howes) are pleased to announce the birth of their second son, Blair Andrew, 10 lbs., on Saturday, April 9, 1983 at Hawkesbury General Hospital. Proud grandparents are Mr. and Mrs. Orville McMillan and Mr. and Mrs. Lloyd Howes.

VIAU—Latreille—Robert and Danielle are proud to announce the birth of their daughter, Tanya, 6 lbs. 7 ozs. on Friday, April 29, 1983 at Hotel Dieu, Cornwall. Proud grandparents are Aline (Latreille) Lauzon and Jacque Lauzon and grandfather Fernand Latreille and Anita and Remi Viau. Great grandmother is Rita Viau and Mr. and Mrs. Jean-Edouard Belair.

GROSSMAN—Daniel would like to welcome his twin brothers, Noah David, weighing 6 lbs. 2½ ozs. and Joshua Aaron, weighing 6 lbs. 3 ozs., born Sunday, May 1, 1983 at Hotel Dieu Hospital, Cornwall. Proud parents are Ron and Hilary Grossman.

GAGNON—Michael and Mary of Nepean are happy to announce the arrival of Alison's sister, Kristin Laura, 8 lbs. 14 ozs. on April 29 at Grace Hospital, Ottawa. Proud grandparents are Mr. and Mrs. Alcide Gagnon of Hull and Margaret Routhier of Alexandria.

Lost - Found

FOUND—Man's watch, phasar quartz, near Glen Robertson cemetery. Tel. 525-4913 or (514)-637-0533. 18-1p

LOST—Puppy dog, Husky, 7 weeks old, blond color. Tel. 874-2259. 18-2p

Articles for Sale

PLYWOOD super special: 4x8 spruce, 3/8" $7.75; 1/2" $11.50; 5/8" tongue and groove, $14.65; 3/4" $16.95; Aspenite 7/16" $6.75. Tel. (613) 764-2876. 4-tf

USED steel pipe for sale, all sizes. I. R. Bell and Son, 3000 Copeland St., Cornwall. Tel. 933-1119. 13-tf

ELECTROLUX for sale and service. T. Desjardins. Tel. 525-2781, 34 Victoria St. W. 10-tf

BEE hives: Overwintered, productive, double brood chamber, top, bottom, frames and bees, inspected, limited supply. Tel. (613) 489-3775. 14-5p

14' red fiberglass boat, Johnson motor, 115 h.p. Reasonable price. Tel. 347-3436 between 8 a.m. - 6 p.m. or 514-456-3706 after 6 p.m. 15-4c

LEON front-end loader bucket 6-ft. wide, $2,800. Tel. 1-514-764-3239. 15-4p

AT prices to sell: Furniture, bicycles, garden tools, baby necessities, carpets, curtains, new clothing, sportswear, upholstery, footwear, linen, dishes, etc. Comptoir Populaire, east of Roger's Texaco Garage, on Main St. at 100 James St. Tel. 525-3445. 16-10p

ANTIQUE: Walnut 9-piece dining room set, six chairs, table, buffet and china cabinet. Set is in very good condition. Asking $700. Tel. 933-6393. 17-2p

14-ft. fiberglass canoe "St. Maurice", 3 paddles. Tel. 525-4126 after 5 p.m. 17-2p

COMBINATION McCormick drill, 13 drills on steel with fertilizer. Tel. 874-2215. 17-2p

283 motor in good condition, $100. Tel. 525-2364 or 527-5205. 17-2p

28-30 lb. bags of cellulose insulation. Tel. 525-3761. 18-2p

Cards of Thanks

St. Raphael's CWL expresses gratitude for coverage given us during the past year. 18-1p

DECOSTE—I would like to thank my family, relatives and friends for prayers, cards, flowers and gifts and those who visited me while I was a patient at Hotel Dieu Hospital, Cornwall. Special thanks to Drs. MacPhee, Aubin and Anderson and nurses and staff, also special thanks to my good children.
—Wilfred (Fred) Decoste. 18-1p

LAPERLE—I would like to thank all my friends, relatives and neighbors, for their prayers, flowers, mass cards, food, expressions of sympathy and their many acts of kindness. Special thanks to Rollande and Jacqueline for all their help during the recent bereavement of my husband, Albert (Chummy) Laperle and to Rev. Desrosiers, Munro Funeral Home, the pallbearers and the Legion.
—Laurette Laperle. 18-1p

FOURNEY—We wish to thank everyone for their words and acts of kindness during the loss of a dear wife and mother, Lois. Your thoughtfulness was very much appreciated.
—Lawrence and family. 18-1p

ACKNOWLEDGEMENT
My deep gratitude to Divine Providence for leadership and guidance and to St. Jude relative to petitioning a novena. A favor has been granted.
—Angus H. McDonell
18-1c

Articles for Sale

QUEEN size water bed, "waveless" $400; also for rent, 95 acres for hay or cash crop, $1,000 per year. Tel. 874-2732. 18-1p

HIGHLAND dancing kilt, size 12, girl's; Highland dancing shoes, size 5; white jacket with gold trim to go with kilt. Tel. 525-3383 after 6 p.m. 18-1p

ROTO-TILLER, 5 h.p., Briggs and Stratton power reverse, $75, as is. Tel. 525-3251. 18-1p

TRAVEL trailer, 1977 Citation, 24-ft., full bathroom, sleeps 6, separate living room area, complete in every respect, mint condition. Tel. 938-6395. 14-tf

SILK flower arrangements for Mother's Day, shut-ins or gifts, at Guelda's Crafts, Lancaster. Tel. 347-2003. 17-2p

BARN beams, 6 and 8-ft.; also barn wood to give away. Tel. 525-2809. 18-1p

27-ft. wide swimming pool, good condition, $500. Tel. 525-3005. 18-2p

CEDAR fence posts, all sizes and water bowls and nipples for pigs, steel pen for pig or calf, hay chopper and small cedar trees for hedges. Tel. 525-3706. 18-4p

1975 Terry trailer, model 21X, sleeps 6, Deluxe, fully equipped. RR1 Apple Hill, 1st Kenyon, Tel. 525-4015. 18-1p

1973 Mastercoach camping trailer, 28', reasonable price, good condition. Tel. 525-1970 mornings or weekends. Roger Ouimet, West Boundary Road, behind the Metro. 18-4p

ROUND swimming pool, 15' diameter, 5' deep. Tel. 347-2829. 18-2p

PORTABLE Singer sewing machine with attachments, $175; also metal student's desk, $35; and a quilting frame, $20. Tel. 525-2000. 18-2p

RASPBERRY plants; pine trees; 100 cedar posts, $1 each; 50 steel posts, $2 each; fence repair wire, galvanized, 1,000-ft. rolls, $10 each; milk cans, excellent clear inside, $12, others $8; doors and windows. Tel. 527-2867. 18-2p

G.E. refrigerator, automatic; arborite table and 4 wooden chairs. Dishes and mugs Tel. 525-2793. 18-3p

AUTOMATIC washers, dryers, kitchen sets, dressers, single and double beds, clean and complete, bar, end tables, night tables, rocking chair, Admiral color TV, AM/FM radio cassette system, antique sideboard with mirror, china cupboard, 8'x10' wool rug, high chairs. Tel. 525-3956. 18-2p

SALT
R & L CARON
Windsor Crystal Salt
For Water Softener
$8 per bag, 40 kg
Plus Tax, 88 lbs.
Free Delivery
Stormont & Glengarry
Counties
933-5653
Also Repairs 17-2c

GLENGARRY ANTIQUE FAIR
Garage sale, antiques, fleamarket.
Outside in parking lot at the
Bonnie Glen, Hwy. 43, Alexandria
SUNDAY, MAY 22
In conjunction with our inside Gun Show.
Our Gun Show will bring a crowd, all you have to do is set up your booth in our parking lot.
Set up time is 8:30 a.m.; display space $4.
18-1c

NEW & USED
Rifles, Shotguns, Black Powder Long Arms, and accessories — "Pyrodex"
Bought, Sold, Traded and Repaired
Everything for the Hunter
Complete line-up of darts and dart board equipment.
Before you buy, give us a try.
L & M Guns Reg'd
1 mile south of St. Andrew's West
Hwy. 138 (613) 932-5583

Pets for sale

BICHON Frise, Maltese, Lhasa Apso, Yorkshire Terrier. Open every day by appointment. Prieur Kennels. Tel. 347-3420. Visa, Master Card. 4-tf

POODLE for sale. Tel. 525-4172. 18-1p

Beaverdale
Kennels
Have a worry-free vacation!
Board Your Dogs and
Cats with us
Spacious indoor-outdoor runs
Also heated area
Monthly rates on request
Forced Road, Bainsville
Tel. 347-3208
28-tf

REWARD
Your pet with a vacation in the country. Individual sleeping quarters with attached 15 foot runs. Proof of rabies and distemper shots required.
Mike-A-Leigh Kennel
Martintown, Ontario
Audrey Morris
528-4454
16-4p

Articles for Sale

1975 Bellevue camper trailer, 14-ft., fully equipped, mint condition. Tel. 525-3191 or 525-3334. 18-1p

SMALL bar and 2 stools. Junior 10-speed bicycle, like new. Tel. 525-2130. 18-2p

BED chesterfield $125, rollaway bed $30, 20" color TV $250, carpenter box $30, stroller $15, child carrier seat $8, bicycles. Tel. 347-3053. 18-1p

NEW, never used VHF TV antenna from Radio Shack "Color Eagle II", good for TV and FM stereo, $50. Call between 10 a.m. and 4 p.m. Tel. 874-2459. 18-1p

White Pine Lumber
Dressed
—Specialty Items
A Service—
Rough
For farm use
and
general building repairs,
etc.
Tel. 525-3040
12-tf

NOTICE
Classified Adv. Rates

All forms of classified advertising—Deaths, For Sale, Cards of Thanks, In Memoriam, Coming Events, etc. are on a CASH BASIS ONLY and are charged at the rate of .10 a word, with a minimum of $2.25. Repeat unchanged insertions .50 less.

Classified display, $2.75 per column inch, minimum of 2 inches.

Classified ads will be accepted until 12 noon Tuesday.

All Classified Ads
CASH BASIS ONLY
NO TELEPHONE ORDERS PLEASE

Classified advertising

Deadline: 12 Noon Tuesday

Pets for sale

SIAMESE cat, de-clawed and spayed, named Pompom. I'm a jealous boy looking for a home with elderly people. I have a glass of milk every morning. Tel. 525-4155. Best offer. 18-2p

SMALL puppy to give away. Tel. 525-2820. 18-1p

BEAUTIFUL miniature Poodle puppies, Tiny Toy Pomeranian puppies. One year old male Poodle, adult Cocker Spaniels. Apple Hill. Tel. 1-527-2074. 18-3p

PUREBRED Newfoundland puppies, vaccinated, dewormed and registered. Tel. 347-3208. 47-tf

Real Estate

300-acre farm, can be bought by 100 acres or 200 acres, with good buildings or 100 acres with barn. Good land, all cleared, in Crysler area. Tel. (613) 538-2486. 18-2p

Real Estate

FARM for sale, 25 acres, Eigg Rd., one mile east of Hwy. 34, with 3-bedroom house, large kitchen and living room, summer kitchen, approx. 13 acres on each side of road, most land tillable, 3 outdoor sheds, worked garden space, surrounded by hard maples and fruit trees, page wire fencing. Tel. 525-3384. 18-1p

FOR sale, 3-bedroom house, Glen Sandfield, $16,000 or best offer, needs renovations. Tel. 874-2053. 16-tf

HOME for sale, 6 miles west of Lancaster on Hwy. No. 2, facing Roger's Marina, 5-pc. bath, 2 bedrooms, spacious kitchen and living room and attached garage. Lot approximately 1 acre. Apply in person. Right of way to river. 17-2p

$3,000 Federal Grant extended till May 31/83. Now is the time to bild your new home on this fully surveyed lot, 105x205, with new drilled well on property, located 2½ miles north of town. Priced to sell. Tel. 525-2872 after 7 p.m. 17-2p

Real Estate

WATERFRONT South Lancaster, bungalow built in 1981, garage, in-ground swimming pool. Tel. 347-7195. Asking $195,000. 18-2p

8-year-old brick bungalow with carport attached at 456 Dominion St. S., on large lot 60'x138'. Has kitchen and dining room combined, living room, 4-pc. bathroom, three bedrooms, large foyer in basement. For more information call 525-2236. 18-2p

MOBILE home for sale, CSA approved, 65'x 12', 3 bedrooms. All furnished including fridge and stove, connected to town services on Dominion Street mobile home park, ready to move in or home can be moved. $11,000 with terms. For information call 525-3863 or 525-2851 after 4:30 p.m. and weekends. 18-2p

We Care 1st
LATREILLE
REAL ESTATE INC.

LANCASTER: Serviced lots, suitable for mobile homes, asking $6,500.

E. CORNETT REALTOR
FOR PROFESSIONAL SERVICES

PRICE REDUCED: Executive split-level home, fieldstone exterior, 4 bedrooms, 3 baths, fireplace, finished basement, many extras. Now asking $134,500.

WATERFRONT HOME: Older 2-storey home with 5 bedrooms, fireplace, beautiful lot on Lake St. Francis, west of Lancaster. Only asking $79,000.

CURRY HILL: 2 modern bungalows, each has 3-bedrooms, fireplace, water rights to lake. First is 1,484 sq. ft. - $41,500. The second is 1,288 sq. ft. - $40,900.

18-1c

Rooms - Boarders

4 rooms for rent. Tel. 525-2194. 18-2p

TO rent: Room centrally located. References required. Tel. 525-3956. 18-2p

Real Estate

MUST be sold: Mobile home, $7,000 or best offer. Has to be moved. Tel. 874-2053. 14-tf

COUNTRY home for sale, 2 acres of land, 5 miles from Quebec border, situated on 8th Concession of Lancaster. Tel. 347-3283 or 525-1223. 14-8p

PRIVATE sale. Restored century-home, one acre of land, mature trees, two driveways, 4 bedrooms, TV tower, dishwasher, Franklin stove, carpeted, insulated. Close to church, schools. St. Raphael's Village. Call 347-2946 after 4, weekends. 15-4p

For Sale or to Let

PASTURE for rent for heifers. Call evenings, 347-3249. 18-1p

Real Estate

Dunvegan, Ontario

150 acres
8-room house
barn, shed
maple bush
PRICE REDUCED
Owner Transferred

Tel. 527-2165

18-2p

For Sale or to Let

1977 mobile home for sale, 14'x68', 3 bedrooms, in trailer park. Tel. 525-3483. 16-3p

TO let: 2-bedroom house, Bainsville, 1,000 feet Quebec and 401. Mobile home, 20 acres near Maxville, reasonable rent to reliable party. Tel. (514) 744-1004. 17-2p

FOR sale: Mobile home, 14x70, has to be moved, 2 bathrooms, 3 bedrooms, well insulated, McCormick Rd. Best offer. Tel. 525-2980. 17-5p

1973 mobile home PMC residence, 12x60, 3-bedroom in village of Lochiel, fully serviced lot, must be sold. Tel. 525-3409. 18-4p

3 box stalls for rent. Tel. 347-3401. 18-2p

For Sale or to Let

IN ALEXANDRIA CENTRALLY LOCATED

FAMILY CLOTHING AND SHOE STORE
FOR SALE

OUTSTANDING OPPORTUNITY
Good income for a couple
Serious contenders write: Glengarry News, Box S, Alexandria, Ont. K0C 1A0

18-3c

Real Estate

Real Estate

Real Estate

Real Estate

MOBILE FOR SALE

$3,000 GRANT
ON NEW MOBILE HOMES
EXTENDED TO MAY 31, 1983

In park, 1st Kenyon. 14x68 C.S.A, 3 bedrooms, elec. heating, TV antenna, small shed. Ready for occupancy.

In stock, 12x60 C.S.A., 2 bedrooms, elec. heating.

In park, 1st Kenyon, 14x68 C.S.A., 3 bedrooms, small shed. Ready for occupancy.

In stock 12x60, ideal for summer cottage, 2 bedrooms.

REAL'S MOBILE HOME CENTER LTD.

1½ miles south of Alexandria on Highway 34
613-525-1555
Open 6 days a week, Sunday by appointment only.

M. JEAN
CAMERON
REAL ESTATE LTD. REALTOR

3-BEDROOM COTTAGE with pine and stone exterior at Amandale Bay. Interior finished in knotty pine. Immediate occupancy. M.L.S.

2-BEDROOM BUNGALOW on 1 acre lot in Curry Hill area. Home features electric heating, high full basement and easy commuting distance to Montreal. M.L.S.

LANCASTER AREA—Brick bungalow on large lot with access to Lake St. Francis. Electrically heated and air conditioned. M.L.S.

SPACIOUS BUNGALOW on Harrison St. in Alexandria. Home features 3 bedrooms on main floor plus 3 bedrooms in basement, electric heating, garage and carport. This home must be viewed to be appreciated. Terms available to qualified purchaser. M.L.S.

2-BEDROOM BUNGALOW with rec room in Lancaster Village. Home in immaculate condition with early occupancy. M.L.S.

HANDYMAN's SPECIAL—Curry Hill area, 3-bedroom raised bungalow backing on Wood's Creek. Asking $28,500.

2-BEDROOM BUNGALOW with detached garage on well landscaped lot in Lancaster area. Asking $36,000.

For further information: Cornwall 938-3860, Lancaster 347-2215, A. G. Fraser, Stan MacIntosh.

R. Vaillancourt
REAL ESTATE - IMMEUBLES

TEL. 613-525-3419 • ALEXANDRIA, ONT.

LOW 8½% MORTGAGE—Alexandria, town, 3-bedroom brick bungalow, spacious kitchen, living room, 4-pc. bath and fully finished basement includes laundry room, bathroom, cold storage, guest bedroom and well-finished rec room for the kids. Attached carport and fully landscaped lot. Vendor will consider your offer. M.L.S. CALL TODAY!

SOLID BRICK HOME: Located just on the outskirts of town on a hilltop 2-acre lot, we have this fully renovated and redecorated 3-bedroom full 2-storey home with new one-storey addition. New 30'x 60' garage with insulated workshop. Priced to sell. OWNER RELOCATING. M.L.S.

COZY SECLUDED HILLTOP HOME: GLEN ROY area, charming 1½ storey 3-bedroom home, 2 baths, spacious country kitchen, wood burning cooking stove, natural v-joint wood, summer kitchen, garage, new wiring, plumbing and heating. All this for only $38,900. Lots of mature trees and apple orchard. TO SETTLE ESTATE.

FOR THE SERIOUS HOBBY FARMER: Charming and cozy 1½ storey 3-bedroom recently built home, kitchen, living room with fireplace, dining area and full basement and good barn with recently built stable and barn cleaner on over 100 semi-rolling acres. Owner has to sell for health reasons. PRICED WELL BELOW MARKET VALUE. M.L.S.

HILLTOP BUILDING SITE: Only 5 miles from town, we have just listed these 2 side by side 10.5-acre lots of mostly hardwood trees all located on high land. Electricity and telephone, severed and surveyed. Ready to build at only $12,000. M.L.S.

For more information on these and our many other fine listings, please call a sales representative of your choice.

E. Vaillancourt 525-3641 C. Wylie 674-2019
R. Vaillancourt 525-3419 OFFICE 525-3419

Cornwall Office 933-6524

MacMillan and Howes Real Estate Ltd.

Alexandria Office 525-3039

THE ACTION TEAM *Jo-ann Trottier 525-2010* *Diane Dawson 525-1237*
D.A. MacMillan 933-3629

Ewen McLeod 347-2989 *Howard Broten 525-4597*
Anne Emory 938-0656 *Amy Ward 347-2858*



CLOSE TO BORDER: 4-bedroom home on 11 acres of mixed hardwood bush. Call for further information. M.L.S.

AUGMENT MORTGAGE PAYMENTS by renting out this 2-bedroom basement apartment and living in the balance, a 3-bedroom brick bungalow with a good location in Alexandria. M.L.S.

TEENAGERS UNEMPLOYED? Family business, snack bar and recreation centre. Located in tourist area. Asking $75,000. M.L.S.

STILL TIME TO GET THE GRANT: Land in Williamstown area, 8 acres on the 3rd for $17,000. Treed building lot in same area for $11,000. Parcels also available in Martintown /Glen Roy area. M.L.S.

FOR THE HORSE LOVER: 30-acre hobby farm with good 5-stall barn, paddock, bush and a creek. Comfortable 4-bdr. home built in '77, fireplace in living room, den, finished rec room, attached garage. South Branch Rd., west of Williamstown. Asking $118,000.

CONVENIENT COMMUTING TO OTTAWA OR MONTREAL via Hwy. 417. Attractive older brick home on less than 2 well-landscaped acres. Horse barn and paddock. M.L.S.

INDUSTRIAL ZONED LAND north of tracks along Hwy. 34, just outside Alexandria. Priced at 65¢ per square metre. M.L.S.

RIGHT OF WAY TO LAKE: 3-bedroom home borders on a canal leading to Lake St. Francis. Attached garage. Extra large lot. Home well maintained. $55,000.

COZY OLDER HOME situated on ⅓ of an acre, peaceful setting, well maintained. One mile from Quebec border. M.L.S.

OLD SCHOOL HOME near border, 200 amp. service, electric heat, 3 bdr. attached garage, $28,000. M.L.S.

100-ACRE FARM old log home, mature maple bush, natural wood. Home needs Hydro and water. Plenty of potential at $49,900.

HANDYMAN SPECIAL in Martintown, 4-bdr. older home with beautiful new kitchen. Large lot, workshop and garage. Being offered under power of sale. $26,500. M.L.S.



QUALITY CONSTRUCTION is yours in this immaculate 3-bdr. home. Situated on large lot, well landscaped large vegetable garden. Easy commuting to Montreal. M.L.S.

3-BDR. BUNGALOW set on 2 acres. High and dry location. Easy commuting to Cornwall or Montreal. Asking $46,500.

SAUVE REAL ESTATE LTD.

REAL ESTATE BROKER

Realtor

39 Main St. North (613) 525-2940

SAUVE

Office Hours: 8 a.m. to 5:30p.m. every day except Sunday

Maurice Sauvé	*Broker*	*Ernst Sauer*	*525-2413*
Andre Brunet, Glen Robertson	*347-3014*	*Germain Glaude*	*525-4140*
Bill Wereley, Lancaster	*525-2052*	*Adelard Sauve, Alexandria*	*525-3354*
Ann Marie Clemens, Vankleek Hill	*678-3341*	*Herb Schwartz, Avonmore*	*346-5721*
Ranald MacDonald, Alexandria	*525-2406*	*Larry Meany*	*347-2746*
Andre Menard, Green Valley	*525-3307*	*Andrew Wieckowski*	*678-5398*

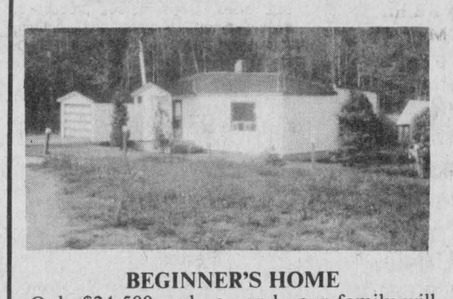

BEGINNER'S HOME
Only $24,500 and you and your family will own your own home. M.L.S.

HIGHWAY 34 RANCH
Be in the centre of action, 400-acre farm, half a mile south of Alexandria, attractive modernized home, dairy barn which ties 95-head, plus box stalls, silo, heated repair garage built in 1978, inslulated. A plus move in your future. M.L.S.

NO MORE UNEMPLOYMENT
Enjoy a comfortable income in this active business, you'll be busy, chances to even improve it with your motivation, fine attached home with a fireplace. Suitable for a young or older couple. M.L.S.

UNIQUE BRICK HOME
Central area of town, of 1925 era, soundly built, high basement for a shop, attic in 3rd storey, 3 fireplaces, 3 bathrooms. Coulb be magnificent home or an office building.

OLD GLENGARRY SCHOOL
Much potential in this partially renovated school house, automatic furnace, plumbing, half acre. $21,500. M.L.S.

HOME ON LAKE ST. FRANCIS
Family home right on the waterfront, first home west of the Ontario-Quebec border, commute to Montreal, high lot, $70,000.

A FEW MILES FROM ALEXANDRIA
Hilltop 30-acre farm, lots on frontage on Delisle River, good 2-storey home, large barn, shed. Raise your own beef, a few horses and enjoy plenty of open air. $49,000.

McCRIMMON'S CORNER HOME
Bungalow in the curve on Highway 34, 4 bedrooms, built 1974, in solid construction, one acre, also a stone shed that used to be a small stone home, only $38,500. M.L.S.

MARTINTOWN RURAL HOME
Built 1977, spacious, quality structure and finish, 2 bathrooms, metal fireplace, finished basement, attached garage, 2 acres, $74,500.

1,020 FEET ON LAKE ST. FRANCIS
Own 21 acres of development land on Highway 2 near Curry Hill, wide frontage, high future investment potential, build your own waterfront home now and develop the land gradually. $98,000. M.L.S.

ACTION - ACTION - ACTION
SALES ARE MAGNIFICENT
DON'T DELAY - BUY THIS SPRING

OVERLOOKING DELISLE RIVER
Only minutes from Alexandria, beautiful home with fireplace, several trees, huge pines, large insulated garage, $49,500. M.L.S.

EXECUTIVE QUALITIES
Fantastic home on 37 acres, south of Avonmore, best of everything. M.L.S.

ESCAPE TO THE FAMILY FARM
Large 4-bedroom home, barn, machine shed on 110 good acres with apple orchard. Home has electric heat dry basement, large country kitchen. School bus at door. Good location south-east of St. Eugene. $98,000. Excl.

PERFECT LITTLE HOME
13 acres of prime growing land with the hind end fronting on the Raisin River, 600 feet wide, on paved road between St. Andrews and Martintown, home in excellent renovated shape, 2 bedrooms, a couple of sheds. Low Spring price of $39,800. M.L.S.

COTTAGE ON LAKE
Your own summer haven, 100-foot frontage on Lake St. Francis, good frame cottage for fune use. $45,000. M.L.S.

NORTH LANCASTER DUPLEX
Only $29,000 for a young couple, other apartment pays for more than expenses. An opportunity.

RECREATIONAL 26 ACRES, $24,500
Old type mobile home needing repairs but has septic system and drilled well, good parcel of land with a pond, 4 miles from Alexandria. M.L.S.

ON BEAUPRE ROAD
Attractive 3-bedroom bungalow on 32 acres land, Beaudette River at north end one mile west of Highway 34, $58,900. M.L.S.

WILLIAMSTOWN, ON RAISIN RIVER
Renovated in extremely good taste, remodelled in 1982, 5 bedrooms, in village close to stores, arena and schools. M.L.S.

RECREATIONAL 35 ACRES
All kinds of bush, excellent for nature trails and hunting, in Glen Roy area, 3-bedroom home, stove and fridge included, $36,000. M.L.S.

CEDARS, MAPLES, HIGHWAY 43
An investment deal at $17,500, large 30 acres with over 1,000 feet frontage on paved road, 5 miles west of Alexandria. M.L.S.

INVESTMENT LAND
1. 18 acres near Dunvegan, lots of bush, 1. $12,000 but open to an offer
2. 6 acres near Glen Roy, $12,000
3. 37 acres South of Martintown, $25,000
4. Glen Sandfield lot, former recreation field 104x320 feet, $6,250
5. 5 acres on Highway 34, north of Lancaster about 4 km, $19,500

HAPPY HORSE FARM
Your horse will be as happy as you are when they see the six magnificent box stalls on this 100-acre farm. For people there is a beautifully renovated 4-bedroom log home attached insulated double garage, workshop lus modern 2-bedroom coach house. All this in a scenic setting with small river close to Quebec border. $164,500.

THE ONE YOU DREAM ABOUT
Executive hobby farm with something for everyone in the family. Charming energy efficient Canadiana style home features 5 bedrooms, 2 bathrooms, living room with stone fireplace, spacious dining room and family kitchen. Barn has stalls for horses, chicken coop and heated outside water system for cattle. The 96 acres includes 10 acres of mature maple bush with sugar shack and equipment. Picturesque setting near Vankleek Hill, $174,500.

Urgent Need of Properties in Lancaster and Lochiel Townships.
We're As Close as your Telephone

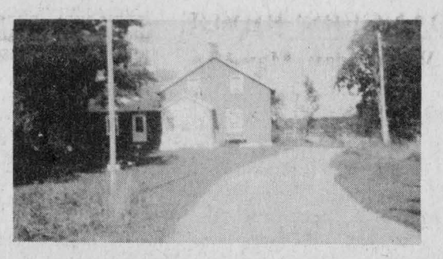

FARM ON EDGE OF ALEXANDRIA
Fronting on south side of Front Street, all types of possibilities and potential, good old home that could be renovated into a spacious modern home, 107 acres with about 70 acres tillable, 20 acres fairly large growth bush. M.L.S.

LOCH GARRY COTTAGE $19,000
Relaxation, beautiful landscaping, large common waterfront, lake has vast potential for nature, adventure, your family's new 1983 experience and only $19,000. M.L.S.

DUPLEX, CLEAN AND NEAT
Brand new vinyl exterior, cozy interior, live in one apartment and pay expenses with the other. M.L.S.

FARM FOR THE COUNTRY GENTLEMAN
Secluded yet close to Hwy. 34 and Vankleek Hill. 100 acres, 70 acres tillable about 20 acres of bush, large spring fed pond, 5 outbuildings including 2 barns. Stately 4-bedroom brick home with gourmet kitchen, appealing living room with fireplace, cozy den and large front verandah, $192,000. Excl.

GLEN ROY, 75 ACRES
3 acres frontage, rolling land, lying south of Beaudette River, old abandoned home of hardly any value, some mixed bush, $29,000 with terms. M.L.S.

DOG KENNEL FARM
100 acres with 2 streams, home in renovations, barn, newly finished shed and dog kennels, beautiful maple bush, $79,900. M.L.S.

MAPLE BUSH, 6 ACRES
Build in a forest setting, high dry land, big trees, begin tapping maples each spring as a hobby, $15,900. M.L.S.

TROUT POND IN YARD
Enjoy nature with this beautifully built home on 40 acres, one mile north of Alexandria, long frontage on Delisle River, mature trout in spring-fed pond, attached garage. M.L.S.

6TH KENYON FARM
$45,000 for 30-acre farm, bungalow built in 1961, large old barn, evergreen plantation of 9,000 white spruce and 4,000 white pine planted in 1977. M.L.S.

Classified advertising

Deadline: 12 Noon Tuesday

Vehicles for Sale

FORD van, fully customized, with velvet and leather. Call after 6 p.m., 347-3801. 16-4p

302 Ford engine, approx. 65,000 miles, excellent running condition, with or without rebuilt C6 transmission; various other 2 and 4 barrel intakes; 351W heads, redone; assorted parts to fit 1973 Ford including tires, shocks, master cylinder (new), rad., etc.; AM/FM cassette stereo (new), AM radio, 40-channel CB. Tel. 528-4404. 17-4p

TOYOTA

Feast your eyes on these used car values!

PRICED TO CLEAR!

- 81 Toyota 1/2 ton diesel
- 81 Horizon, 4 door, standard, front wheel drive, safetied
- 81 Toyota Tercel, liftback, 4-spd.
- 80 Toyota Corolla station wagon, 5-spd., low mileage
- 80 Tercel, 2-dr., standard
- 78 Honda Civic, reconditioned
- 78 Chev Monza, 6-cyl., auto., hatchback, clean condition, safetied

ALL UNITS ARE SAFETIED
20,000 km or 1 year warranty available on most models
Open daily 'til 8, Saturdays 'til noon.

527-2735
Highland Motor Sales (Maxville) Ltd.
Maxville, Ont.
New Number!
For the convenience of our long distance customers our new number is
347-3950

Vehicles for Sale

1975, 360 Honda, good condition, $375 or best offer also Gale outboard motor, 25 h.p., $375 or best offer, in very good condition. Tel. 347-2871. 16-4p

Glengarry HONDA

SET YOUR SIGHTS ON USED CAR SAVINGS!

- 1981 Toyota diesel pick up, low mileage, 5-yr. rustproofing clean — SOLD
- 1981 Chev Camaro Berlinetta with T-top, 33,000 km, like new
- 1981 Volkswagen Scirocco, sunroof, AM/FM cassette, liftback, good condition, must be seen
- 1981 Plymouth Horizon, 4-spd., 4-dr., excellent condition
- 1980 Honda Civic, 4-spd., sunroof, AM/FM radio, low mileage, good condition
- 1980 Volkswagen Rabbit, 4-spd., deluxe finish, really good condition
- 1980 AMC Eagle, 6-cyl., 4WD, loaded, good family car
- 1979 Ford Sports Van, black, mag wheels, stereo system, extra clean condition
- 1978 Honda Civic, 4-spd., mags and 1978 Honda Civic, blue, 4-spd. both economical cars
- 1978 Ford Pinto, 4-spd., 50,000 km, must be seen
- 1975 Ford Torino, SOLD ., auto., low mileage

All vehicles are safetied!
12 month, 20,000 km warranty is available
Open nightly 'til 8, Sat. 'til 12
Michel Leroux 525-3760
or 525-4176 (res.)
Hwy. 34 South, Alexandria
Tel. 525-3760

Vehicles for Sale

1969 3-ton truck flat bed, 14-ft. box, with dump. Tel. 525-1937. 14-tf

1980 Yamaha DT 125 4,000 km, safety check, in excellent condition, helmet also available. Tel. 527-5242 after 5 p.m. 17-2p

1977 Honda Civic, hatchback, good shape, safety check, $1,800. Tel. 525-3759. 17-2p

1978 Camaro Rally Sport red and black, standard, 4-spd., in excellent condition, for information call 525-4174 or 1-514-764-3466. 17-2p

1979 Suzuki 750 L, in excellent condition. For information call 525-4174 or 1-514-764-3466. 17-2p

1980 Honda XR 500 CC. Excellent condition, only 1,400 km, $1,800. Tel. 347-2156. 17-3p

1982 Datsun pick up, 28,000 miles, in excellent condition. Tel. 347-3960. 17-3p

1965 Ford Galaxie 500 convertible, 352 cu. in., good condition. Tel. 347-2362 after 5 p.m. 17-3p

TITLEY AUTOMOBILES
Main St.
Alexandria, Ont.
Jacque Titley, Prop.
Gerard Seguin
Sales Representative
Tel. 525-3035
12 Months or 20,000 Kilometers Warrantee Available

-CARS-

1981 Ford Mustang hatchback, 4-cyl., 4-spd.
1981 Cutlass Supreme, bucket seats
1981 Ford Fairmont station wagon
1981 Honda Prelude, 4-cyl., moon roof, 5-spd. standard
1981 Camaro Z28, glass T-roof, 4-spd., with 34,000 km, balance warranty 80,000 km
1980 Grand Prix, bench seat
1980 Chev Impala, 2-dr., 2-tone blue
1980 LeMans, 2-dr., 267
1980 Pontiac Acadian, 4-cyl., 4-spd.
1979 Buick Regal Limited, 2-dr., black
1979 Grand Prix
1979 Ford Granada 302, V-8, auto
1979 Pontiac Parisien Safari station wagon
1979 Mercury Zephyr Z-7 Ghia, 2-dr., 2-tone paint
1978 Dodge Monaco, 2-dr.
1978 Buick Regal, 2-tone

-TRUCKS-

1980 Ford Laresto van
1980 Ford pick up, 3/4 ton, 6-cyl., 4-spd.
1980 Ford van, 8-cyl., 4-spd. overdrive
1980 Ford pick up F-150, 302 automatic
1979 Ford pick up 302, V-8, automatic box cover
1978 Ford van, customized
1978 Ford Explorer pick up 302, automatic

WE BUY VEHICLES FOR CASH

Vehicles for Sale

1981 Kawasaki 250, black road bike, excellent condition, very low mileage, $750. Tel. 874-2873. 18-2p

1979 Thunderbird for sale. Tel. 525-1503 (days), 525-1308 evenings. 18-2c

1981 Kawasaki 250, black road bike, excellent condition, very low mileage, $750. Tel. 874-2873. 18-2p

1977 KZ 200, blue road bike, excellent condition, very low mileage, $600, totally rebuilt. Tel. 874-2873. 18-2p

1979 Plymouth Duster, 225 cu. in., A-1 condition. Tel. (514) 269-2754 before 5:30. 18-1p

YAMAHA Enduro 360, good condition, asking $325. Tel. 347-3989 after 4 p.m. 18-2p

1980 Plymouth Horizon, 75,000 km., 4-speed. Tel. 525-4061. 18-1p

1979 Honda moped PA 50 in very good condition, $400. Can be seen at Ernest Lefebvre, Glen Robertson. Tel. 874-2270. 18-2p

1975 Mercury Cougar, as is. Tel. 874-2510. 18-1p

1977 Chev. 1/2 ton pick up, stand 6, new body job, F.G. box with safety check. Tel. 525-4942, after 5 p.m. 525-1757. 18-2p

1977 GS 400 Suzuki. Tel. 525-3305. 18-2p

1981 Yamaha Seca 750 cc. Best offer. Tel. D. J. at 525-1526. 18-2p

1979 Plymouth Horizon, 5-door hatchback, 38,000 miles, 4-cyl., 4-spd., two-tone grey, red interior, deluxe package $3,000. Very good condition. Tel. 525-3863 till 4:30; 525-2851 nights and weekends. 18-2p

1977 Monza 4-cyl., 77,000 miles, $1,000 or trade for van. Louise. Tel. 874-2687. 18-2p

Poultry - Livestock

DRESSED roasting chickens, 7-9 lbs. Tel. 347-2530. 51-tf

POLLED Hereford bulls for sale. Serviceable age. For more information call 933-0328. 14-5p

HOLSTEIN heifer calves for sale, purebred, 2-4 months old. Tel. 984-2874. 16-3p

GOATS for sale: 5 milking does, 5 kids and 1 buck. Tel. 528-4330. 17-2p

20 commercial ewes, 2-3 years old. Also lambs, some all black. Tel. 347-7120. 17-2p

BULL: Registered, born February 1, 1982. Sired by Flinstone Royal Adam. Call Rene Rivher, 528-4419. 17-2p

2 registered yearly Charolais bulls for lease for summer or longer is preferred, $1 lease fee. Contact, weekdays after 6 p.m. or anytime Saturday and Sunday, 613-528-4304. 17-2p

THREE Holstein heifers, between 550 lbs. and 650 lbs. Tel. 525-2280. 17-2p

GOOD young beef cows in calf for spring or fall. Tel. 347-3690. 17-6p

STANDING AT STUD

THOROUGHBRED:
Prince Johnathan: Chestnut with two hind white socks, stands 16 hands.
Stud fee: Grades $100
Purebreds $150

PERCHERON:
Lloymar Black Magic: Jet black, stands 18 hands.

CLYDESDALE:
Benedictine Lucky Boy: Bay with white strip on face and three white legs to the knee, stands 17 hands.

For more information
Tel. 525-2695, 525-2923
18-3c

BOARS & GILTS

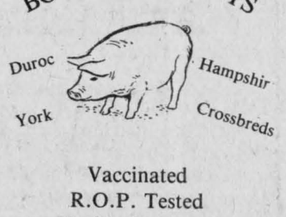

Vaccinated
R.O.P. Tested
Health Approved
Albern Farms Ltd.
R.R. 1, Glen Robertson
K0B 1H0
613-874-2717
50-tf



Yorkshire Hybrid
Duroc Landrace
Hamp

BOARS
- R.O.P. tested
- Gov't health inspected
- Top Can. and imported blood lines
- Vaccinated
- Guaranteed to breed

Co-owner 1982 Congress Grand Champion Bred guilt
ROBERT IRWIN
RR2, Vankleek Hill
Ontario K0B 1R0
613-678-2232

Poultry - Livestock

BRED sows for sale, sows bred to pig from 1 week to 1 month, some purebred, F-1 and grade, 350 each; also sows bred approx. two months, $300. Tel. 525-1461. 17-2p

PUREBRED Holstein service age bulls from sires such as High Silo Jetstar V.G. Willow Farm Rockman Ivanhoe Ex., G.M. and Agro Acres Unique Ex. Listed herd. Howard Morrow, Maxville, Ont. Tel. 527-5553. 17-2p

GOATS—milking does and kids from registered Nubian and Toggenburg bucks, $90-$150. Will keep until spring. Tel. 525-2854. 6-2w-16p

BORDER Collies, registered from working parents. Sire went reserve at Northeastern Sheepdog trials. Asking $150 or trade for equal value. Tel. (514) 636-6304. 18-2p

2 registered year-old Hereford bulls, with papers; 1 registered year-old Angus bull, with papers; 8-year-old Gelding for sale, with saddle. Tel. after 6 p.m., 528-4238. 18-2p

PUREBRED Angus cows with calves at foot for sale. Tel. 932-1161. 18-3p

FINN-DORSET ewe lambs, $90; purebred Dorsets bred for October lambing; large, black Suffolk ram; purebred Finn ram. Tel.448-3241. 18-3p

HORSE mare, 3 1/2 years old, trained, $900. Tel. 347-2968. 18-2p

LEGHORN hens, good for freezer or laying, 50c each. Contact Harold Fourney, 347-3344. 18-2p

1-year-old boar for sale, from very good breeding stock. Tel. 525-2315. 18-2p

WANTED—3 or 4 springers or just fresh cows. Tel. 525-2875. 18-2p

SHORTHORN bull for sale, 3 years old. Tel. 347-3401. 18-2p

DAY-OLD meat-type chicks; also available at progressive age. Tel. 347-2530. 18-tf

REGISTERED purebred Holstein bull, 22 months old, sire - A Gaydale Fury Alert, dam - Morrowdale Marquis Molly. Tel. 527-2845. 18-2p

3 heifer calves, 1 bull calf, all dehorned. Tel. 525-3327. 18-1p

REGISTERED purebred Jersey heifer. Due to fresh 3 weeks, daughter of Meadow Lawn Bright Spot. Tel. 527-2845. 18-2p

5 bred sows with boar since Feb., $1,500 firm; Holstein bulls, approx. 1,600 lbs. Tel. 538-2298. 18-1p

3 Hereford heifers for sale. Tel. 525-1490. 18-1p

Farm Produce

WOOD for sale, pulp and face cord. Tel. 525-1184. 13-tf

CLEANED Garry oats for seed, $8.50 per 100. Tel. Maxville 527-2003. 15-5p

400 bales of good mixed hay and 400 bales of good Timothy hay, 2 years old. Tel. 525-1317. 17-2p

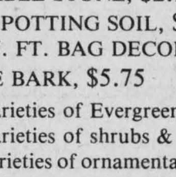

MARLIN ORCHARDS
NOW OPEN
8 A.M. TILL DUSK
SAT. AND SUN.
8 A.M. TO 5 P.M.
starting
SAT., MAY 14
through SAT., JUNE 4
we will be open on
Saturdays till 8 p.m.
We recommend Dormant oil spray for your fruit trees this year.
20 KG COW MANURE, $2.95
22.7 KG, 50 LB. DOLOMITIC LIME, $2.95
22.7 KG, 50 LB. WHITE MARBLE STONE, $2.95
40 L POTTING SOIL, $2.95
-3 CU. FT. BAG DECORATIVE BARK, $5.75
35 varieties of Evergreens
60 varieties of shrubs & vines
35 varieties of ornamental trees
Apple, Pear, Plum, Cherry, Nut Trees
APPLY NOW -
Super Turf, 21-3-9
In a few weeks, weed killer.
Nutrite Garden Fertilizer
4-12-8
10 kg, $6.35
20 kg, $11.35

2 km west of Summerstown Rd. on Hwy. 2
Tel. 931-1213
15-tf

GLENLOMIN FARM MARKET

Dig Your Own
Landscape Evergreens
Open: Daily after 6 p.m.; weekends after 10 a.m.
$5 to $10
931-2939
Corner Glen and Cashion Roads
18-4p

Farm Produce

BRUCE and Herta barley of certified seed last year, ideal for seed, $7.50 per 100 lbs. Tel. 525-2770. 17-2p

WHEAT straw for sale, 75c a bale; also steel posts, 7', and buckwheat. Tel. 347-2784. 18-2p

HIGH moisture corn for sale, about 40 to 50 tonne, stored in a sealed silo, also 15 tonnes of feed barley; threshed hay for sale, suitable for bedding, about 500 bales. Tel. 525-2315. 18-2p

400 bales of good mixed hay and 400 bales of good Timothy hay, 2 years old. Tel. 525-1317. $1.50 per bale. 18-1p

SPRING BEDDING PLANTS

Broccoli
Cauliflower
Cabbage
Leeks
Peppers
Tomatoes
Flowers of All Kinds and Hanging Baskets
KERR GREENHOUSE
at Brodie Rd. East
Dalkeith 874-2293
18-5c

THE GARDEN CENTRE
2065 Pitt St.
Cornwall
932-8899

We have a large selection of trees, fruit trees and evergreens
Clump Birch
Special for 1 Week
Qualified landscape designer ready for free estimates
Interlocking brick available.

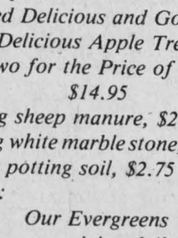

SEAWAY VALLEY GARDEN CENTRE
BOUNDARY ROAD
933-0935
Landscape estimates
*Shade Trees
*Fruit Trees
*Evergreens
*Shrubs
*Annual Flowers
Quality prices that are hard to beat
authorized Scotts retailer
17-4c

Gauthier's Greenhouse and Garden Centre
We have some very nice specials to offer you.
Example:
Red Delicious and Golden Delicious Apple Trees
Two for the Price of One
$14.95
20 kg sheep manure, $2.75
20 kg white marble stone, $2.75
40 L potting soil, $2.75
Also:
Our Evergreens are arriving daily
Come and see our new garden centre and greenhouse.
Our new stock of
FERTILIZERS
is now in
- Also -
Last year's stock of fertilizer now
20% DISCOUNT
You may win a trip to Orlando, Florida
See us for details
(in association with Local Promotion Reg'd)
1/2 mile east of Curry Hill Sideroad on the Old No. 2 Hwy.
Tel. 347-2237
17-1c

Farm Produce

DOUBLE-A-TREEFARM, RR2, Alexandria. For Koster Blue and Col. Spruce, Austrian and Scotch Pine. W. J. G. Aalders, prop. Tel. 525-3669. 47-tf

50 tons of good oats of certified seed last year. Ideal for seed this year, $6.50 for 100 lbs. and bring your own bags. Apply Cornelius Van Loon, Martintown, 528-4506. 9-10p

CHOICE barley straw for sale. Tel. 874-2510. 18-1p

HAY and straw for sale. Tel. 674-5259. 18-1p

500 bales of straw, 85c per bale. Gory oats good for seed at $6.50 per hundred. Bring your own bags. Elmer McDermid, Moose Creek. Tel. 538-2320. 18-1p

APPROXIMATELY 300 bales of mixed hay, Norain, $1.75 per bale. Tel. 525-1570. 18-1p

Certified Massey Barley
Treated with Vitaflo
$5.50 per 25 kg
Call
Robin Fjarlie
Maxville
527-5679
17-3p

Farm Machinery

JOHN Deere 3130 tractor, 2,800 hours, and Dobin Hydraulic loader. 13-tf

BALER IH No. 47, in excellent condition, also 30 bags of clean Perth barley at $10, cwt, all or party. Suitable for seeding. Tel. weekends 347-3433. 16-3c

BALER I.H. No. 47, in excellent condition; also 30 bags of cleaned Perth barley for sale at $10 cwt, all or part suitable for seeding. Weekends Tel. 347-3433. 16-3p

INTERNATIONAL 434 diesel tractor, power steering and front-end loader. Case CK580 backhoe. Tel. 525-2793. 16-3p

5-foot manure bucket. Tel. 347-7120. 17-2p

TRACTOR, MF 135, new tires, $4,500; snowblower, 6-foot width, $500; post hole auger, Rhino, $650; bush hog, 5-foot width, $400; lawn tractor, MF12 with moer, $1,800. Call Chuck Derby, 632-4135 (9 to 5). 17-2p

INT. 13-run seed drill with fertilizer and grass, $500. Tel. 347-2806. 17-2p

ALMOST new 60-gal. hot water heater $100; wheelbarrow type scales, 2,000-lb. cap. $100; 1/3 h.p. 18' barn fan (2-spd.) never used $110; Cockshutt 35 new rubber, live P.T.O., $1,100; Cockshutt grain drill for parts $25, 1952 Chev pick up for parts, $15. Tel. 347-3690. 17-3p

KVERNELANDS Model D 7x18 stenomatic plow with heavy duty springs, 20'' coulters and hydraulic cylinders, demonstrators, $12,000. Call Robertson Farm Equipment, 3058 Pitt, Tel. (613) 932-2841, Cornwall, Ont. 18-3p

FARM MACHINERY

1978 New Holland Mill 355, big tires, 20' unloader auger, 2 screens, like new, $3,900
Case disc 49 plates, 13' wide, good shape, $500
Ford 4-furrow, 12'' trip beam plow, $900
1 Dion 10-ton forage wagon, like new, $3,200
1 Dion 8-ton forage wagon, $1,600
Ford spring tooth harrow, 9' $200
Co-op silo 14x60, Butler silo unloader, 1978, perfect cond., $7,800
RENE GOULET
525-3759
17-2c

MF Massey Ferguson

Tractors and Equipment
1—MF 1130 less cab, 120 h.p.
1—Int. combine 615 with cab
1—MF 300 cab grain and corn head
1—MF 3-row corn head
2—Used balers
1—Used swather
1—John Deere 2-row planter
1—MF 37 cultivator, 16-ft.
1—White disc, 12 1/2 ft.
New Zero Grazing Rack in Stock
DEALER

DION MACHINERIES

Parts - Sales - Service
Menard
Farm Supplies Ltd.
André Seguin, Prop.
Green Valley, Ont.
Tel. 525-2190 or 525-1961
Business Hours:
Weekdays - 8 a.m. to 5:30 p.m.
Saturdays - 8 a.m. to noon

We're looking for work.
KUBOTA

Farm Machinery

MASSEY tractor, 12 h.p., fully equipped; 1976, 2,003 Pinto motor, 4-cyl. Tel. 874-2332. 18-2p

FORD Model 8N tractor with some machinery, ideal for small farmer. Tel. 528-4505. 18-1p

INTERNATIONAL disc for sale, 6 ft., good condition. Tel. 525-3384. 18-2p

COCKSHUTT 540 tractor in very good condition. Tel. 525-3053. 18-2p

JOHN Deere 2-row corn planter for sale, like new, $500. Tel. 874-2497. 18-1p

GROVE forage box with new conveyor belt, $800; fertilizer spreader, 3-pt.-hitch, $300. Tel. 347-3014. 18-1p

ANTIQUE machinery, engine, threshing mill, 2 plows and wagon. Price to be discussed. Tel. 347-3014. 18-1p

FOR sale: One 14-ft. Krause disc (rock tilt model) on wheels, no discs bent or broken, excellent for incorporating chemicals. Ready for the field, $1,600. Robert or Arthur Smith, Tel. (613) 347-3435 or 347-3005. 18-2p

18x60 slab silo; 14x40 steel silo suitable for high moisture corn; 269 New Holland baler, excellent condition; Uebler electric feed cart; approx. 100 bales of barley straw; approx. one ton of Perth barley (cleaned); 25 acres of standing alfalfa. Barton Roy, Tel. 347-2356. 18-2p

SET of drag discs, 24 plates for sale. Tel. 347-2342 after 5 p.m. 18-2p

LAJOIE manure stacker, 50' long, in very good condition. Tel. 514-764-3464. 18-2p

ALMOST new portable gas generator, 3,000 watts, 115/220 volts. Tel. 525-1640. 18-2p

JOHN Deere 2-row corn planter in good condition. Apply Fred Leroux, Apple Hill. Tel. 527-5672. 18-1p

WANTED—Chain harrows 10', 12' or 14' width. Apply Fred Leroux, Apple Hill. Tel. 527-5672. 18-1p

1967 Massey Ferguson No. 35 super deluxe, 3-cyl. Perkins diesel, reconditioned, new paint, new front tires, live p.t.o., 3-pt. hitch, A-1, $3,500 or best offer. Tel. 525-3863 till 4:30 p.m., 525-2851. 18-2p

1948 Gibson D clasic gardening tractor, 1 cylinder Wisconsin engine overalled c/w 1 furrow plow, disc, grubber and cultivator, $2,000 or best offer. Must be seen. Tel. 527-5351. 18-3p

BLOCK for Massey Ferguson 35 gas tractor. Tel. 448-3241. 18-2p

FARM MACHINERY

CHEAP

FOR QUICK SALE

Ford baler model 420
Ford mower model 501
Mounted disc
Hay elevator
N.H. conditioner
1 hay wagon
Manure spreader
Post hole digger
6-ft. snowblower, hydraulic chute
3 farm gates
2 electric fences
Complete set milking equipment, e.g.: Vacuum pump, 10-gal hot water heater, double sink, universal milkers, portable gas powered generator, cream separator (electric), box stove.

Maurice Crofts
514-265-3801
After 4 p.m.
All day Sat. and Sun.
18-1p

TROTTIER FARM EQUIPMENT LTD.
Hwy. 43, Alexandria
Tel. 525-3120

TRACTORS

Free interest till June 1/83 on all used tractors
1—Cockshutt Model 20 tractor
1—Ford 5000 and loader
1—Ford 6700 and cab, like new
1—270 Leel SOLD ctor
1—300 International tractor and loader
We are now the new representatives for AVCO NEW IDEA

SPECIAL

1—used grinder-mixer International
—Pressure washers
—Wood splitters, oil or gas
1—252 Knight manure spreader

Portable Heaters
Oil fired - Runs on 110 Outlet, 85,000 B.T.U. Models

BUSINESS HOURS
8 a.m. to 5:30 p.m.
Sat. 8 a.m. to 12 noon

Real Estate

REALTOR Royal Trust THE SIGN THAT SELLS

ROBERT E. POIRIER, F.R.I., A.A.C.I.
Agricultural Specialist (Broker)
Green Valley, Ontario
1-613-525-4163

WHY PAY RENT? - BUY A HOME

BEGINNERS: North Lancaster Village, comfortable 2-bedroom with large kitchen, living room and 3-pc. bathroom. Estate must be settled, $15,000 cash or terms. M.L.S.

ALEXANDRIA, 90 Lochiel St. E.: Good 2-bedroom bungalow, full basement, garage, large lot 50'x 216' with many trees, $36,500. M.L.S.

MAXVILLE, east end of Catherine St.: Superb 2-bedroom bungalow, hardwood floors, full basement, exceptionally clean on large lot, $39,500. M.L.S.

MOVE UP A STEP: Alexandria, 85 Kincardine St. W. Modern 3-bedroom bungalow with partially finished basement, carport, swimming pool and large storage shed. M.L.S.

ALEXANDRIA, 24 St. George St. E.: Like new, 4-bedroom home, detached garage, large mature tree. M.L.S.

ST. ISIDORE DE PRESCOTT: 1,700 sq. ft. modern bungalow, attached heated garage. Completely finished basement. Many extras. M.L.S.

NORTH OF GLEN ROBERTSON: 4-yr. old, 3-bedroom brick bungalow on 1 km lot, large double garage. M.L.S.

Real Estate

SAUVE REAL ESTATE LTD.

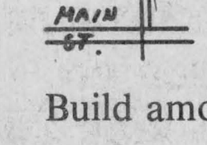

REAL ESTATE BROKERS
39 Main St. North (613) 525-2940
Open Every Day 8 a.m. to 5 p.m. except Sunday
Realtor

Pride of Living
Central Subdivision

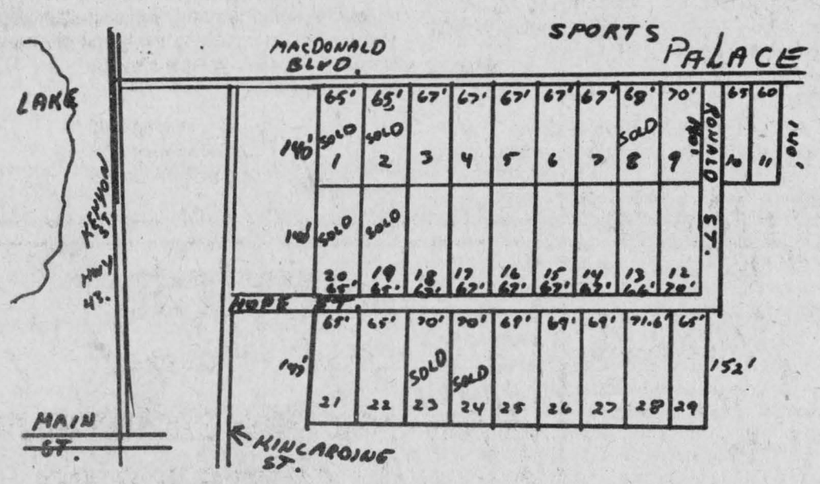

Build among mature cedars—a natural setting

Hope Street will be constructed soon

Buy one now even if you want to build in a few years
It's an investment in your future

Classified advertising

Deadline: 12 noon Tuesday

Wanted

WANTED—Small cream separator. Tel. 525-1867. 17-2p

WANTED to buy: If anyone has an old Atwater-Kent radio or parts for same, built around 1924 to 1934, please call Cornwall, collect at 932-4781. Will pay reasonable price for same. 17-3c

WANTED to rent: 3 or 4-bedroom house within commuting distance to Montreal. June - July occupancy. Tel. 514-626-1850. 17-2p

WANTED: Small cream separator in usable condition. Tel. 525-1867. 17-2p

WANTED: Old magnet cream separator made in Hamilton, Ontario. Contact Ron MacIntyre, 385 Third Ave., Ottawa, Ont. Tel. 1-234-3423 evenings. 18-2p

Wanted to Rent
Small Farm
immediately

O.K. if needs repairs or fencing. Could be approximately 10 acres, also interested in rent with option to buy.
Call Collect:
(514) 636-6304
18-2c

WANTED
Entries for
Demolition Derby
to be held at
Maxville Fair
Saturday evening
JUNE 4
Top Prize Money
Tel. Maxville
527-2003 evenings
12-14-16-18c

Work Wanted

HANDYMAN looking for a job. Specialty carpentry, roofing and plumbing. Tel. 524-2776 ask for Henry. 15-4p

WOULD like to keep children in my home. Close to schools. Age 2½ yrs. old and up. Tel. 525-2932. 18-2p

YOUNG man looking for work on dairy farm, experienced. Tel. 525-1185. 18-2p

STUDENT would like to work on farm for the summer starting around the middle of June. Write to: Denis Corbeil, 145 Seville St.. Laval. Que. H7H 1J4. 18-2p

Personal

COLLECTOR seeks outside horn gramaphones and antique juke boxes. Write 4309 Notre Dame, Laval, Quebec H7W 1T3 or call (514) 688-8877 evenings/ weekends. 11-10p

NOVENA—O Holy Saint Jude, Apostle and Martyr, great in virtue and rich in miracles, near kinsman of Jesus Christ; the faithful intercessor of all who invoke your special patronage in time of need, to you I have recourse from the depth of my heart and humbly beg you to whom God has given such great power, to come to my assistance. Help me in my present and urgent petition. In return I propose to make your name known and cause your name to be invoked. Three Our Fathers, three Hail Marys, three Glorias. St. Jude pray for us and all who invoke your aid. Publication must be promised. This Novena has never been known to fail. Publication promised. L.T. 18-1p

MAY the Sacred Heart of Jesus be praised, adored and glorified throughout the whole world forever and ever. Amen. (Say this prayer 6 times a day for 9 days and your prayer will be answered no matter how impossible it may seem. Don't forget to thank the Sacred Heart with a promise of publication when petition is granted.) Thank you to the Sacred Heart of Jesus. T.S. 18-1p

THE one who took the red wallet at the Fraternite hall bingo on the 16th of April, kindly return it. It had some sentimental articles in it and papers also. Return it please to Box 307, Alexandria. 18-1p

Apts., Flats to Let

2-bedroom apartment for rent in Green Valley, available immediately and June 1. Apply at Ouellette's Lumber. Tel. 525-3786. 18-tf

COTTAGE for rent. Season preferable. Loch Garry; 3 bedrooms, shower, large glass sun room, private beach. Call weekends, 527-5243. 18-1c

Personal

THANKS to St. Jude for favor obtained. D.M.P. 18-1p

THANK you to the Sacred Heart of Jesus. M.M. 18-1p

Services

WILL do carpentry, wallpapering and painting; also weekends. Reasonable prices. Tel. 525-2454. 51-26p

CUSTOM kitchen cabinets and furniture; also renovations, additions and maintenance. Tel. Chris at 525-4864. 18-tf

LEARN to drive tractor trailers. For information contact Tractor Trailer Training, Cornwall, Ont. 613-933-7113 evenings and weekends 613-933-4993. 13-11p

BROCKVILLE
MEMORIALS
MONUMENTS
Brockville 342-4505
Winchester and Area
Bruce Campbell 774-3642
Ross McConnell 774-3514
Cemetery Lettering
9-tf

"Electric Heating and Modernization"
Delorme Electric
347-2495
or leave message
will call back
South Lancaster
24-Hour Service Calls
46-tf



Glengarry Insulation
Alexandria
Insulating your home can save you money and give you great comfort.
Call 525-1105
Michel Lacombe
GMHC Acceptance No. 8251
GGSB Certification No. 83007
5-tf

RAY
RAMSAY
Trucking
BACKHOE SERVICE
Sand, Gravel, Quarry Stone
Licenced Septic Systems, (pcv)
Driveways, Ditching, Fencing
16-3c
Martintown 528-4356

D & M Construction
Offers the following services:
-Backhoe excavation, septic tank and bed installation (license)
-Trucking—Sand, gravel, topsoil, etc.
—Slag
- Steel slag is a uniquely stable, cementitious aggregate used in the construction and maintenance of
-truck and equipment yards
-parking lots
-storage areas
-cattle feed pens
-lane
Tel. 527-3370
17-2c

Apts., Flats to Let

TWO 2-bedroom apartments available May 1. Maxville. Inquire at 527-2315. 17-tf

RENOVATED 2-bedroom apartment, with washer and dryer hook-up, (very low heating cost); 1-bedroom apartment with private drive and large living room. Tel. 525-1642. 18-1p

BELLEVUE
APARTMENTS
- NOW RENTING -
- IMMEDIATE OCCUPANCY -
2-BEDROOM APARTMENTS
including parking, 2 TV outlets, garbage removal, stove and fridge, rugs, intercom system, storage area.
EAST SIDE $395 WEST SIDE $385
(You pay water and electricity only)
Tel. 525-2417 or 525-2718
7-tf

Services

Landscaping
—backhoe services
—sodding
—licenced for septic tanks
—top soil
—ditch
—culverts
—fences
Rene St. Amour
Tel. 525-3305
16-8p

dude
MOBILE
DISCOTHEQUE
Weddings - Stags - Parties
525-2943
or 525-3808
Andre M. Menard
13-tf

GLOBE
PAINTING
Painting & Decorating
Interior & Exterior
Plastering, Dry Walls
Paper Hanging
Free Estimates
R. SORENSON
Tel. 538-2325
11-tf

'Mother Would Like It"
(Mobile Discotheque)
Weddings, Stags,
Christmas Parties
"The greatest music selection on wheels."
525-1238
Ron Lalonde
37-tf

VITRERIE
GREEN VALLEY
GLASS LTD.



See us for all kinds of windows!
GLASS
MIRRORS
ALUMINUM
DOORS
WINDOWS, WINDSHIELDS
TEL. 525-2704

Help Wanted

WANTED: Energetic woman, 50 - 60 years old. Occasional help needed with two children ages 2 and 5. References necessary. 17-2p

HELP wanted: Part-time, mainly Saturdays, starting immediately on a wide variety of jobs. Mowing lawn, painting, planting trees, etc. $4/hour. Lancaster area. Please call 347-3516. 18-1p

PART-TIME AT HOME
Well established marketing organization requires outgoing mature people to conduct telephone interviews on behalf of a nationwide retail department store.
Training is provided.
Call or write:
DMS LIMITED
29 Gervais Dr., Suite 301
Don Mills, Ontario. M3C 3G5
1-416-441-1673
18-1c

THE COOK'S DELIGHT INC.
Store Sales Help Required
Part-time only.
Apply: 17 Main St. S., Thursday, May 5
ask for Muriel
18-1c

STUDENTS!
The Laggan Recreation Association will be offering a six-week swimcrafts program in connection with the Ministry of Tourism and Recreation Experience '83 Program. The program will be offered in the Laggan Community.
Under the program, five secondary or university students will be employed for a six-week period beginning June 29. Work day - 9 to 5.
Two of the successful candidates will possess Red Cross Leadership Qualifications or equivalent; an additional two will be employed on the basis of their ability to provide instruction in swimming and water safety. One candidate will be selected on ability and interest in arts and crafts.
The provincial minimum wage rate will be in effect:
Program co-ordinator $3.80 per hour (18 and over), $2.95 per hour under 18. Other employees $2.95 per hour (18 and over), $2.65 per hour under 18.
Interested persons should apply in writing to the secretary, Morlin Campbell, R. R. 1, Dalkeith, Ontario. Applications will be received through Saturday, May 14.

Services

GLENGARRY Day Care Action, full and part-time day care, Drop-In Centre. Tel. 525-3163. 14-tf

GENERAL contractor and renovations. Yvon Charlebois. Tel. 525-4166 after 6 p.m. 15-4p

CARPENTER and renovation work. Yvon Charlebois. Tel. 525-4166 after 6 p.m. 17-4p

MARCIAL
EMOND
•Backhoe and
•Bulldozer Service
•Also licensed for
Septic Tanks
Tel. 525-2359
18-4p

Spring Cleaning
Savings!!!
25% Off
Specialized carpet and Upholstery Cleaning
Steam or Dry Process
By Professionals
Glengarry
Cleaning Services
Tel. 525-3263
874-2197
18-2c

Alexandria Auto Glass
and Trim Inc.
FREE MOBILE SERVICE



auto glass
vinyl tops
seat covers
car radios
custom striping
van accessories
152 Main St. South
Alexandria, Ont.
525-2481
16-4c

HUDAC
NEW HOME
WARRANTY
PROGRAM
Theo and William Construction
houses, barns, sheds repairs and renovations free estimates
874-2079 *874-2456*
16-4c

Help Wanted

DAILY help wanted on dairy farm. Contact Colan Watt at 347-3447. 17-2p

FASHION Two-Twenty is looking for a manager and representative in the Alexandria area. Call 525-3517. 18-1c

CLERK-CASHIER wanted for local retail business, weekdays, some Saturdays. Apply to Box 267, Alexandria, Ont., K0C 1A0. 18-2c

Services

CUSTOM carpentry. Experienced in new constructions, additions, renovations, cabinets, etc. No job too big or too small. Free estimates. Sterling Braman. Tel. 938-6395 after 6 p.m. or weekends. 17-tf

NOW OPEN
THE SHACK
Main St. S., Alexandria
Across from IGA
7 DAYS A WEEK
Tel. 525-1287
"Under new management"
Guy and Pop
Come for a snack at
THE SHACK
18-1c



THE
DO-RE-ME
D.J. MUSIC
for all occasions
Professional Equipment
Tel. 347-2530
12-14-16tf

GRAY CENTRE
in Maxville
Available for
Banquets - Receptions
Meetings
Kitchen Facilities
Some good dates still available
No function too big
or too small
Tel. Maxville
527-2066 527-2014
12-14-16-18c

JACQUES LAJOIE
CONSTRUCTION
Drag Line and Bulldozer Work
Ditch Excavation-Farm Ponds
P.O. Box 456, RR 1
Alexandria, Ont. K0C 1A0
Tel. (613) 525-3700
15-4c



Excavating
and
Landscaping
POST HOLE AUGER
VIC'S
BOBCAT SERVICE
Tel. 525-1779
18-1c

Glengarry Restoration and Conservation
Do you own an old log or stone house?
Are you considering renovation?
DON'T MODERNIZE!
We can help preserve Glengarry's vibrant history with professional care for your old home
—OUR WORK SHOWS WE CARE—
Consulting — Interior and Exterior Decorating
Tasteful additions — General rehabilitation
Contact Robert Filliol, 931-1866 18-2c



NOW BOOKING:
SQUIRES
Commercial, Rock & Country Orchestra
Mixed Parties - Weddings - Banquets
GAETAN LANDRIAULT NORM PILON
525-3208 525-3826
17-2c

Tenders

TENDER
ATHLETIC
SUPPLIES
Sealed bids will be received on the above by Mr. Louis Legault, Manager of Purchasing & Stores up to 2 p.m. Thursday, May 12, 1983.
Persons interested in bidding on this material are requested to obtain the necessary tender forms from the Purchasing Department, 902 Second St. W., Cornwall, Ontario, referring to tender 4-83.
Louis Legault
Mgr. of Purchasing
& Stores
S. W. Libbey, Chairman R. Leblanc, Director
Equal opportunity employer.
18-1c

Pitch-In and Keep Canada Beautiful™

Services

GLASS for sale, tempered glass, single 34"x76", $27. Various sizes tempered thermo panes. Tel. Richard Kerr, 874-2293. 18-tf

Notice

NOTICE TO CREDITORS
IN THE MATTER OF THE ESTATE OF JOSEPH CHARLES CHRETIEN, LATE OF THE TOWNSHIP OF CHARLOTTENBURGH, COUNTY OF GLENGARRY, FARMER, DECEASED.
TAKE NOTICE that all persons having claims against the estate of Joseph Charles Chretien, who died on or about March 5, 1983, are hereby required to send full particulars of their claims to the undersigned solicitors, on or before the 27th day of May 1983, after which date the estate will be distributed having regard only to the claims of which notice shall then have been received.
DATED at Alexandria, Ontario, this 27th day of April 1983.
MACDONALD & AUBRY
Box 1,000
Alexandria, Ontario
K0C 1A0
Solicitors for the executrix.
18-3c

NOTICE TO CREDITORS
IN THE MATTER OF THE ESTATE OF ALLAN CASHION, LATE OF THE TOWNSHIP OF CHARLOTTENBURGH, IN THE COUNTY OF GLENGARRY, RETIRED FARMER.
TAKE NOTICE that all persons having claims against the estate of Allan Cashion, retired farmer, who died on or about the 17th day of April, 1983, are hereby required to send full particulars of their claims to the undersigned solicitor, on or before the 25th day of May, 1983, after which date the estate will be distributed having regard only to the claims of which notice shall then have been received.
DATED at Alexandria, Ontario, this 26th day of April, 1983.
Bernadette Cashion and James Cashion, Co-Executors, by their solicitor
JEAN MARC LEFEBVRE
Barrister & Solicitor
39 Main Street North
Alexandria, Ontario
K0C 1A0
18-3c

Notice

NOTICE TO CREDITORS
IN THE MATTER OF THE ESTATE OF IDA MAY McDONALD, LATE OF THE TOWNSHIP OF KENYON, COUNTY OF GLENGARRY, WIDOW, DECEASED.
TAKE NOTICE that all persons having claims against the estate of Ida May McDonald, who died on or about November 19, 1982, are hereby required to send full particulars of their claims to the undersigned solicitors, on or before the 27th day of May 1983, after which date the estate will be distributed having regard only to the claims of which notice shall then have been received.
DATED at Alexandria, Ontario, this 27th day of April, 1983.
MACDONALD & AUBRY
Box 1,000
Alexandria, Ontario
Solicitors for the administratrix.
18-3c

NOTICE TO CREDITORS AND OTHERS
IN THE ESTATE OF HELEN VIOLET MacKILLICAN, DECEASED
All persons having claims against the Estate of Helen Violet MacKillican, late of the Village of Maxville, in the County of Glengarry, Widow, who died on or about the 13th day of March, 1983, are hereby notified to send full particulars of their claims to the undernamed on or before the 16th day of May, 1983, immediately after which date the assets of the deceased will be distributed among the parties entitled there-to, having regard only to claims of which the Executor shall then have notice.
DATED at Cornwall, Ontario, this 5th day of April, A.D. 1983.
Fennell, Rudden, Campbell, Stevenson & McDermid
P.O. Box 128
Cornwall, Ontario K6H 5S7
Solicitors for the Executor
18-3c

NOTICE
TOWNSHIP OF CHARLOTTENBURGH
Tile drainage funds have been made available to the township fo the year 1983.
Farmers wishing tile drainage assistance may apply for a low cost loan at the township office.
The maximum loan is 50% of the cost to a maximum of $20,000 at a rate of 8%.
M. J. LAPIERRE
CLERK-TREASURER
18-1c

NOTICE
TOWNSHIP OF LOCHIEL
Grass Fire Control
A reminder to anyone anticipating the burning of grass or rubbish that bylaw No. 725-73 of the said Township stipulates in part "if fire protection by the fire brigade is required all costs are the responsibility of the person setting out the fire".
Please govern yourself accordingly.
R. M. Charbonneau
Clerk-Treasurer
Township of Lochiel
18-1c

NOTICE
Village of Lancaster
Flushing of water mains will commence on May 9 through May 20
Anyone experiencing dirty water should leave tap running until water clears.
18-2c



HOLE-IN-ONE—Club Captain Richard Bellefeuille presents the Hole-In-One Trphy to golfer Greg Cruikshank, who decided to start the season off with a bang. Mr. Cruikshank registered the feat on the Number 4 hole last week while playing with Don MacLean. Club Manager Vince Barker happened along in time to witness the unusual event. Many members at the Glengarry Golf and Country Club have already dusted off the clubs and tried out the course since it officially opened two weeks ago. The lucky golfer's name will be added to the trophy which was donated by Hubert Lapierre.

Photo—Myles Gallant

Remember Mom



DELEGATES ELECTED—The Glengarry-Prescott-Russell Progressive Conservative Association elected three delegates at their association meeting in Embrun last week. Casting ballots at the June leadership convention in Ottawa will be (from left) Alex Siversky, Gilles Villeneuve and Edith Minogue, shown here receiving congratulations from meeting chairman Marc Demers.

Staff Photo—Rod MacDonald

Drainage

Tile drainage systems should be checked two or three times a year, but spring is one of the most important times because problem areas are easier to spot, says Ross Irwin of the University of Guelph School of Engineering.

Farmers should begin by checking the drainage outlet because this shows whether the system is working.

"Tile drains are running at half their capacity right now," Irwin says. "There should be some water coming out of the drain outlet, but if there isn't, check back in the field to locate the problem."

Farmers should also make sure there is no erosion around the outlet and that snow and runoff haven't shifted the drain outlet.

Holes or depressions in tiled fields often indicate that mud and silt have washed down into the drains. Tile lines in these areas should be dug up and cleaned.

GUARANTEED INVESTMENT CERTIFICATES
from
TRUST COMPANIES
Canada Deposit Insurance now covers up to $60,000.
Competitive rates available through reputable Trust Companies.
Contact: Raymond Rochon
126 Sandfield
Alexandria, Ont.
Tel. 525-2647
18-1f

Early weaning can be harmful

While Canadians can be thankful their children no longer suffer from starvation and malnutrition, they may still be risking their children's future health by imposing abnormal diets on them.

Doctors have long known that poor nutrition in infancy has a lasting influence on an individual's health and physiology. A protein deficiency, for example, tends to stunt growth.

Now some doctors are speculating that subtle abnormalities in early diet, such as solid food at too young an age, may be connected to adult health problems. A Canadian biochemist, Dr. Joseph Angel, is studying this question in his lab at the University of Saskatchewan.

Dr. Angel says the average infant can live solely on milk until about six months of age, at which time it is usually necessary to begin adding solid food to the baby's diet. But a survey taken in major industrialized countries shows that 80 per cent of babies were already eating solid food at one month, and 90 per cent were eating solid food at two months.

Happy Mother's Day
from
Tabagie St. Denis
Choose from our huge selection of cards, candy, books, gifts and more.
- GIFTS FOR EACH AND EVERY MOM -
OPEN 7 DAYS A WEEK



18-1c

Business and Professional Directory

Auctioneers

IT PAYS TO HAVE HAY'S
HAY'S AUCTION SERVICE
Mansel M. Hay, Auctioneer
Dalkeith, Ontario
Tel. (613) 874-2597
or 874-2589

BROWN'S AUCTION CENTRE
Robert J. Brown
Auction Sales / Appraisals
Special Rates on Estates and Complete Households
RR2, South Branch Road
Cornwall, Ontario
932-7925 938-0709

BLAIR AUCTION SERVICE
21 Years Experience in Handling All Types of Auctions
MURRAY BLAIR Auctioneer
Avonmore, Ontario
Tel. (613) 346-5568

Accounting

JACQUES LAUZON ACCOUNTING
Services Qualified & Guaranteed
Bookkeeping
Returns of All Kinds
124 Main St. S. Alexandria, Ont.
Tel. 525-2069 or 525-4355

CORNWALL MORRISBURG
BLAKELY, CRAIG, VISCOUNT & CO.
CHARTERED ACCOUNTANTS
1343 Rosemount Ave. P.O. Box 789 Cornwall, Ontario K6H 5S7 613-932-3610
Fifth Street P.O. Box 27 Morrisburg, Ontario K0C 1X0 613-543-2981

Bookkeeping

MAURICE LEMIEUX
Bookkeeping
Individual Small Business and Farm
63 Main St. N.
Alexandria
Tel. 525-1666 or 525-2008

THIS SPACE IS RESERVED FOR YOU!
525-2020

Automotive

Are you having RADIATOR PROBLEMS?
Call
RADIATOR SERVICE
MR. RADIATOR
Laurent Ladouceur, Prop.
Tel. 525-3752

Construction

Bruce Grant Construction Limited
615 Pitt St., Cornwall, Ont. K6J 3R8
Viceroy Homes, Custom Homes, Renovations
Agricultural - Industrial - Commercial
FREE ESTIMATES
Tel. 938-8004

JOE O'NEILL 874-2018
MATT O'NEILL 874-2018
JOE O'NEILL CONSTRUCTION LTD.
BONDED
Builders of
Barns • Houses • Renovations • Concrete Work
R.R. 1, GLEN ROBERTSON, ONT. K0B 1H0

BOURDON ALUMINUM SIDING
Commercial & Residential
Eavestroughing - Windows - Doors
Garage Doors - Aluminum - Steel - Wood
Authorized Dealer - Hunter Douglas
5-year guarantee on installation
Tel. 525-1906

ALLAN CRITES EXCAVATION
Sand, Gravel, Topsoil,
Crushed Rock, Licenced Septic Install,
Basements, Driveways, Ditching,
Backhoe, Bulldozing, Trucking
(PCV)
Maxville 527-5685

Farm Supplies

I.R. BELL & SON
Scrap Metal, Batteries
Radiators, Copper, Brass and Steel
We also sell used pipe and used steel plates
Top Price Paid
ISADORE BELL TEL. 933-1119
3000 COPELAND ST. CORNWALL, ONT.

HIGGINSON Farm Supplies Ltd.
Farm and Consumer Products
Box 280 Maxville, Ont. 613-527-3126

Fencing

B. A. MacKinnon Fencing
Commercial - Industrial
Free Estimates
525-2025

Funeral Home

salon funéraire wilson *funeral home*
Serving Glengarrians In Cornwall
822 Pitt St. (613) 938-3888
Cornwall, Ontario
Ronald Wilson, Director

THIS SPACE CAN BE YOURS!
$15 for 13 Weeks

Insurance

PERFECT NOW.
PERFECT FOR YOUR FUTURE.
Universal Life from Dominion Life is like no other kind of life insurance. You can design a policy to suit your needs now — and change it in the future... increase or decrease insurance, add riders, increase or decrease premiums — even stop paying premiums altogether. All in one policy — for life.
Call for details today.
B&G BRISSON & GIRARD INSURANCE AGENCIES LIMITED
General Agents for Dominion Life Assurance Co.

Plumbing

R. GIROUX
PLUMBING & HEATING
Pump Repairs and Installation
Oil and Gas Furnace Installation
525-1950



Repairs

GLENGARRY TIRE SERVICE
All types of tires, including farm
24-hour service
On the spot repairs
Night Calls:
GILLES — 874-2727
RON — 347-3157
Glen Robertson
Tel. 874-2727

DON CONROY & SON
Septic Tank Cleaning
Repair and Insulation
Call 931-1108
931-1527
Summerstown, Ont.

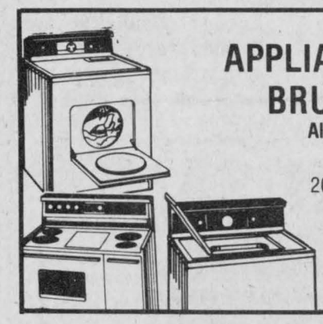

APPLIANCE REPAIRS
BRUCE PICHER
Alexandria & Area
525-3463
205 Dominion St.
Now Available - Parts
Dryer Belts, Elements, etc.

ADRIEN MENARD ELECTRIC INC.
ELECTRIC MOTOR REPAIRS
11 Mill Square Tel. 525-2173
- *Service of water pumps and installation*
- *Repair of Sunbeam cow clippers*
- *Sales of Jacuzzi and Beatty jet pumps (Repair all makes of water pumps)*



Water

COMFORT
WATER TREATMENT
- Softeners
- Distillation
- Filters
- Free Water Analysis

525-3877
GERALD OUELLETTE



FUTURE BROADCASTERS—Part of the Iona Education Week Program was a concert in which all students participated. Here the newscasters sit with their guests in the year 2010. From left: Paul Lascelle, Sylvie Prieur, Jody Flaro, Jay Emberg, Geoffrey Cameron and Darcy O'Connell.

Photo by Rod MacDonald

Communal water well in Glen Robertson

by Paul Lacombe

The communal water well in Glen Robertson is beautiful, says Roy Renwick, owner of the Olympic Drilling Company Limited.

After many days of hard drilling, installing a 20-inch pipe in the outer diameter and inside of that a 12-inch pipe with stainless steel filter screen, the 61-foot well was ready for ultimate testing.

There was continuous pumping at 50 gpm for 72 hours, followed by a 12-hour recovery and sand-free test, and then alignment and cement grouting to a depth of 20 feet.

Reeve Ron MacDonell urges all who are eligible to sign up if they wish to benefit from the Ministry of the Environment grant.

Roy Renwick of Olympic Drilling tells us he is prepared to accept well-drilling jobs from those not on the communal system, immediately, while he is in the area.

Greenfield

by Mary Couture, Tel. 527-2421

EUCHRE

Euchre was played on Monday, April 25 in the parish hall with a very good attendance. Ladies winners were: first, Bertha Lalonde; second, Gladys Barton; low, Mrs. Van Putten.

Gent winners: first, Arthur Franklin; second, Winston Van Putten; low, Neil McLean. The door prize was won by Mac O'Bryne.

Next euchre will be on May 9 at 8 p.m.

FIRST COMMUNION

First communion will be held at St. Catherine's on Sunday, May 8 at 9 a.m.

RECREATION

Kenyon MRC Committee held a meeting on April 26 in Township Hall with all members present. In attendance also were Paul Philippe and Clement Lefebvre from the Ministry of Tourism and Recreation. They gave a very informative speech on recreation with some innovative ideas to provide communication, to inform and create new interests in the recreational field. Grants that are available through the ministry were also discussed.

VISITORS

Visitors with Mrs. C. Flaro over the weekend was Mrs. Naomie Downey and Mrs. T. Bellefontaine from Montreal.

Miss Marion MacLeod and Mrs. V. Kemp from Alexandria and Mr. and Mrs. Maurice Villeneuve from Moose Creek called on Mrs. E. Villeneuve on Sunday.

Congratulations to Mr. and Mrs. W. Akkermans on their 25th anniversary.

Beatrice O'Brien from Montreal spent last weekend with Irene McDonald.

NOTICE
VILLAGE OF LANCASTER
Spring Clean-up
from May 9 through May 20
18-2c

Our Classifieds Work!

BIG YARD SALE
Friday, Saturday, Sunday
April 13, 14, 15
Old and New Items
At the Back of Lefebvre Discount Food
64 LOCHIEL ST., APT. 2
18-2c

RE-OPENING
LES ENCANS ST. TELESPHORE
Saturday, May 14
at 1 p.m.
We buy - sell - exchange almost anything
Auctions every Saturday at 1 p.m.
2129 Route 340
St. Telesphore, Que.
Ovida Carriere
1-514-269-2403
18-2c

AUCTION SALE
FURNITURE AND ANTIQUES
58 High St., Vankleek Hill
Saturday, May 14
at 10:30 a.m.
Bird's Eye maple chest of drawers; 4-pc. bedroom set; 9-pc. dining room suite; combination refrigerator and freezer; 4-burner electric stove; beds, dressers, washstands, night tables; chest of drawers; Windsor rocker; antique settee; chandelier; several trunks; hall coat rack; small tables; several large maps; antique chairs; lamps; large selection of linens, table cloths, blankets; rug 9x16; rug 9x9; scatter rugs; crystal, china, sterling silver dresser set; wicker rocker; commode; pictures and frames; large selection of books and many articles too numerous to mention.
TERMS—CASH
Mansel M. Hay, Auctioneer, Dalkeith, Ont., 874-2597, 874-2589
Estate of Claire Hall

ESTATE AUCTION
Saturday, May 7
at 11 a.m.
For the late A. Dixon on the 9th Conc. Rd. of Pendelton, Ont.
(9 km past Bourget, turn right at Curran Cement Products Pendelton sign, 1st road on left)
Watch for Auction Signs
Almost entire sale is antiques from this 220 yr. old log homestead, one of the oldest in the area.
TERMS—CASH, VISA, APPROVED CHEQUES
VIEWING: 10 A.M. SALE MORNING
EXECUTOR: MR. D. LUBITS, PROPERTY SOLD.
EVERYTHING SELLS!
PAYCE AUCTIONS LTD.
728-9992 (OTTAWA)
18-1p

AUCTION SALE
FARM MACHINERY, ETC.
at Lot 38, Conc. 5, Twp. of Lochiel
First farm north of Fassifern, Hwy. 34
5 miles north of Alexandria
Saturday, May 7
at 11 a.m.
MF No. 275 diesel tractor with cab and front-end loader; MF No. 880 4-furrow plow, 2 years old; MF No. 520 tandem disc harrow, 2 years old; MF No. 33 disc drill seeder 17 runs, 2 years old; MF No. 12 hay baler; MF side delivery rake; MF hay mower, 7-ft. cut; 2 rubber tired wagons with racks; Cockshutt wagon with grain box; Cockshutt pull-type combine, 6-ft. cut; Hesston haybine, 10-ft. cut; Brandt grain auger PTO, 45-ft., 2 years old; Balti Matic fertilizer spreader (new); Allied grubber; McKee snowblower, double auger; hay rack, 20-ft., new; MF manure spreader, 120 bu, double beater; also miscellaneous farm items.
TERMS—CASH or CERTIFIED CHEQUE
Auctioneer's note: This machinery is in top condition.
Reason of sale, farm has been sold.
(Canteen on grounds.)
Mansel M. Hay, Auctioneer, Dalkeith, Ont., 874-2597, 874-2589
Aime Theoret, Proprietor, Alexandria, Ont., 525-1496

LOCHIEL TOWNSHIP DUMPSITE
Monday — 9 a.m. to 4 p.m.
Tuesday — 9 a.m. to 4 p.m.
Wednesday — CLOSED
Thursday — 9 a.m. to 4 p.m.
Friday — 9 a.m. to 4 p.m.
Saturday — 9 a.m. to 1 p.m.
R. M. Charbonneau, Clerk-Treasurer, Township of Lochiel
A reminder of hours for dumpsite opening are listed for your convenience.
18-1c

TOWNSHIP OF KENYON
For Sale by Tender
The Township of Kenyon has for sale by tender, one 1958 Caterpillar No. 12 motor grader equipped with plow harness, snow wing and Omaha Vee snow plow. This grader is operational and may be inspected at the township garage, Greenfield, Ontario.
Tenders submitted in sealed envelopes on forms supplied by the township, will be received by the undersigned until 1 p.m., May 16, 1983. Tenders are to be accompanied by a certified cheque made payable to the Township of Kenyon in the amount of ten (10) per cent of the tendered price. The highest or any tender not necessarily accepted. Tender forms may be obtained at the township office, Greenfield, Ontario, or be requested by phone.
J. R. Steel, Clerk-Treasurer, Township of Kenyon, R. R. 5, Alexandria, Ont. K0C 1A0, Tel. (613) 527-2090
17-2c

AUCTION SALE
FARM MACHINERY and FURNITURE
Located on 10th Conc. of Roxborough
Take Hwy. 138, 1 mile north of Moose Creek,
go east 1½ miles on Allair Rd.
Saturday, May 14
at 1 p.m.
Int. No. 300 utility gas tractor; Int. 3-furrow plow; Ford 2-row corn planter; Dion forage blower; Case 1-row harvestor; portable grinder; Gehl grinder-mixer; Int. 1-row corn picker; N.H. P.T.O. baler; 2-furrow drag plow, 3-ton wagon and rack; MF manure spreader; Int. manure spreader; drag disc; 5 section harrows; tools; electric fencer; 100 old records; upright scales; wooden feed bunks; 13-run seed drill; 200-gal. tank; tractor chains; upright freezer; barn fan; 3 Surge milkers; 2 girls' bikes; TV table; sofa; lamps; some paintings; large quantity of books; plus some kitchen ware; N.I. rake.
TERMS—CASH
Auctioneer: Murray Blair, Avonmore, Ont., Tel. 346-5568
Proprietor: Ruben Sorensen, R. R. 1, Moose Creek
18-2c

AUCTION SALE
FARM MACHINERY
On the farm of Napoleon Bourbonnais
1730 Ste. Marie de St. Polycarpe Road
2 miles north of St. Polycarpe
Saturday, May 7
at 12:30 p.m.
MF diesel tractor, 1135, with dual traction wheels, with cab; MF diesel tractor 175 with cab; MF diesel tractor 50 with front-end loader; MF 880 4-furrow plow, 16 ins.; MF trailer-type discs, 56; Cockshutt seeder, 15 drills; MF corn planter, 4 rows; 3 smoothing harrows; roller; rigole plow; George White weed sprayer; 3 wagons with racks; Lajoie gravity box on wagon; MF haybine, 925, 10-ft.; Int. mower, 7-ft.; Oliver hay conditioner; Int. wire baler, 57: New Holland 56 side rake; 2 side rakes; 2 Malco bale elevators, 24 and 28; Little Giant bale elevator with steel bottom, 36-ft.; 2 grain augers, 24-ft.; MF combine, 82, 10-ft.; MF swather and conditioner, 10-ft.; N. Idea corn picker, 2 rows; NH manure spreader, 163 bus.; Int. tractor blade; McKee snowblower; MF post hole digger, 12 ins.; Viking alternator 3050, 30,000 watts; scales, 1,000 lbs. cap.; small quantity of shed articles.
TERMS—CASH or CERTIFIED CHEQUE
* This machinery is in very good condition.
Marcel Major, Auctioneer
North Lancaster, Ont. 613-347-2955
17-2c

AUCTION SALE
HOUSEHOLD EFFECTS, PROPERTY & CAR
Main Street, Finch
Saturday, May 7
at 12 noon
Household effects: 1 chrome set with wood top table and six swivel and padded chairs; refrigerator (gold, 1 yr. old); electric stove; color television (1 yr. old); washer and dryer (like new); master bedroom set including dresser, chest of drawers, 1 night stand and box spring and mattress (1 yr. old); rocker chair; sewing machine; chesterfield and chair; settee and 2 chairs; 2 occasional chairs (1 recliner); portable TV; coffee table and 2 end tables; 2 lamps; 1 telephone table; bed and dresser; leather chair; 4 wooden chairs; cot; humidifier; Singer sewing machine; pole lamp; 1 bath set; bedding and linens; 1 vacuum cleaner; 2 radios; apartment fridge; day bed; chrome table set; lawn chairs; exercise bicycle; lawnmower; wrenches; tools, etc.; dishes and many other small items too numerous to mention.
Car: 1976 Oldsmobile, 4-door, 33,000 miles, in new condition.
Property: 2-storey frame house on well treed lot, carpet throughout, 1½ baths, separate garage. Property to be sold at 2 p.m. subject to a modest reserve bid. Buyer must make $5,000 deposit sale day.
Note: All household effets are in excellent condition.
All appliances guaranteed to work.
To inspect property prior to sale phone 984-2518.
Lunch Available
Proprietor: The estate of Alice Lang
Auctioneers: Hugh Fawcett 774-3363, Mahlon Zeron 652-2141
18-1c

Auction Sale
Saturday, May 14
12:30pm
Highway 309, 3 miles north of
Buckingham, Quebec
at Ferme Taura Inc.
The undersigned auction company has been commissioned by Samson Belair on behalf of a Canadian Chartered Bank and Ferme Taura, Inc., to sell by UNRESERVED AUCTION the following:
JD 3140 4x4, cab w/148 loader; JD 3130, cab; IH 624 w/Kelly loader; JD 7000 6R narrow planter w/monitor; JD 2600 4F vari-width plow; Allied GT 425 cu. ft. high dump wagon; Dion 2-beater forage box w/wagon; Butler ensilage mixer; IH 210 windrower w/10' draper head; MF #12 baler; Dion forage blower; IH 370 disc, 10'6"; Lister diesel air-cooled moisture extractor hay dryer; NI No. 218 manure spreader; IH M 14R grain drill; Oliver 5-bar rake; IH 46 4F plow; George White 16' cultivator w/rolling harrows; Little Giant 40' elevator; George White 3 pt. fertilizer spreader; McKee 720 snowblower w/hydraulic chute; (2) JD 1065A 8T wagons w/18' hay racks; Allied manual stooker; MF post hole auger; 19' chain harrow; 2F disc plow; Tote 3T fertilizer spreader; George White 500 gal. sprayer w/36' self-levelling boom; 35' pipe elevator; grain roller; IH 100 balanced head mower; (2) wagons and hay racks; tire chains; tractor tires; plastic drainage tile; fence posts; tandem dump trailer; GMC 5000 3T w/cattle box; MYD hand cattle squeeze chute; cattle scales; mineral feeders; cattle oilers; plus many more small items too numerous to mention.
Sale Highlight:
John Deere 5460 S.P. forage harvester (4x4), 3R narrow corn head, excellent condition with only 444 hours. Also JD 343 corn head.
AUCTIONEER'S NOTE: This equipment is excellent and has been stored inside. If you are interested in late model; exceptionally well kept equipment, don't miss this sale.
Terms of Sale: Cash or acceptable cheque with bank letter.
SALE GOES RAIN OR SHINE WITH INDOOR FACILITIES
RIDEAU AUCTIONS INC., WINCHESTER, ONTARIO
613-774-2737 or 774-2735; Evenings 613-258-5095
Licensed and Bonded for the Province of Quebec

Absolute Auction
Wed., May 11
commencing 10am
RIDEAU AUCTIONS INC.
CORNER OF HIGHWAYS 43 AND 31
WINCHESTER, ONTARIO
The undersigned auction company has been commissioned by J.I. Case Ltd., to sell by unreserved auction the following:
Case 4490 4x4, 281 hrs.; Case 2390, 611 hrs.; Case 2290, 353 hrs.; Case 1690 4x4, 281 hrs.; Case 1490, 391 hrs.
On behalf of the Royal Bank and Mike Malloy: Versatile 555, 3 pt. hitch, PTO; DMI 5F plow; Versatile 700; IH 915 combine, diesel, hydro QA; IH 863 6R corn head; IH 810 13' grain head; IH 45 vibra shank, 25'; IH 400 6R planter with liquid and dry fertilizer; 1969 Ford truck tandem; 1973 IH tandem dump; plus many small items, parts and shop tools.
Also on behalf of the Bank of Nova Scotia and Leavitt Bros. Farm Ltd.: JD 8630, 3 pt., PTO, 20.8x38 axle duals; Graham chisel plow; Case 6x40 grain auger; Turnco mulchavator; JD 18' disc; JD 7000 4R wide planter with monitor; Kongskilde row crop cultivator 4R; IH 700 8F on land, hitch plow; GW 18' cultivator, 3 pt. with double rolling harrow; MF No. 40 14' offset disc; JD No. 1000 33½ cultivator; 4½T fertilizer spreader; 1973 Ford 350 with 12' refrigerated box; 1972 Ford 600 stake truck; 1976 IH single axle dump truck.
Auctioneer's Note: If you are looking for large hp tractors or equipment, don't miss this sale. Also more items to come, not available at press time.
Terms of Sale:
CASH OR ACCEPTABLE CHEQUE WITH BANK LETTER
Announcements made the day of the sale over-rule any previous advertisements.
RAIN OR SHINE
Lunch Available
RIDEAU AUCTIONS INC.
Winchester, Ontario
For more information call:
Hunter McCaig, Manager
Days: 613-774-2737, 774-2735 or Evenings: 613-258-5095

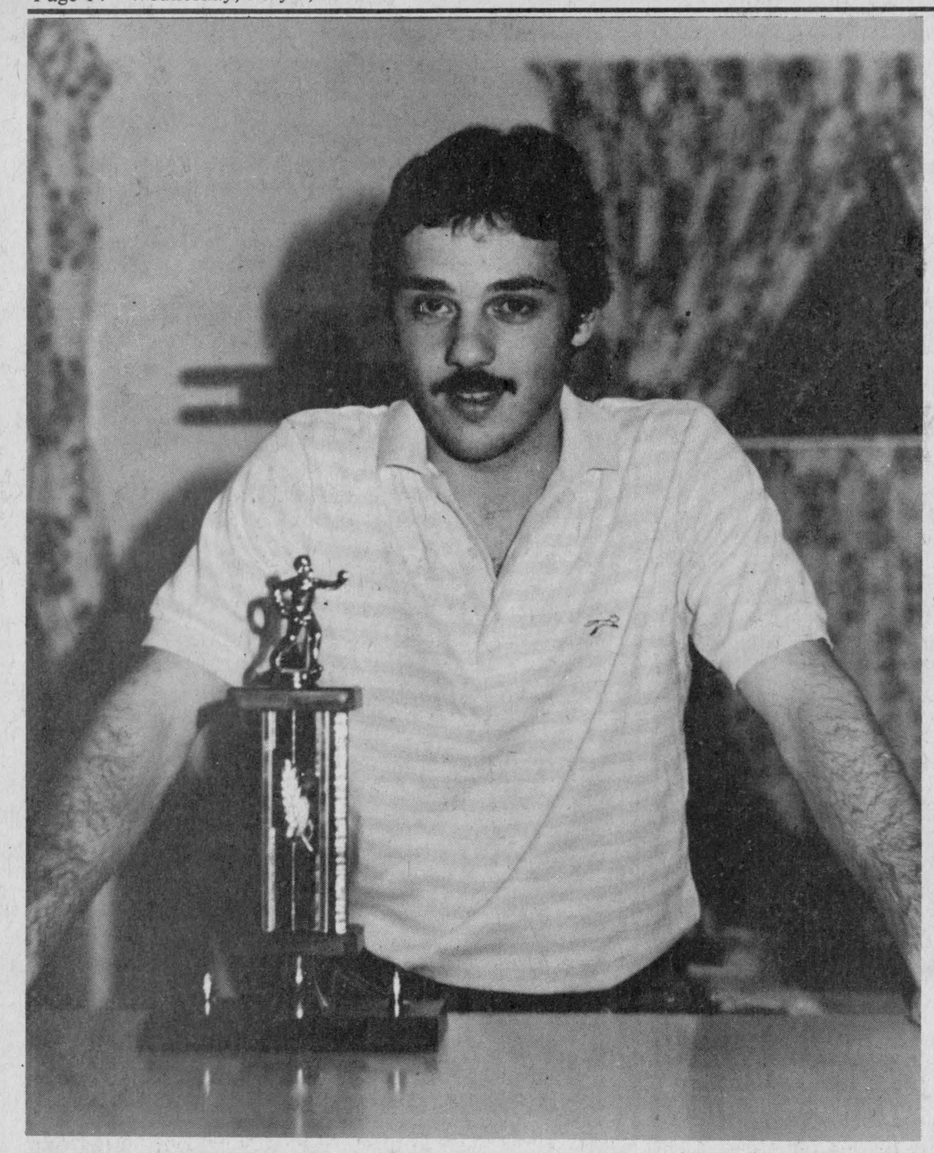

WORKING AS TRAINER—Paul Roy likes to work as a boxing trainer and has this trophy won in a recent featherweight competition in Ottawa to prove he is qualified. Paul is devoting his time to training Paul Rolland, a young Vankleek Hill resident who has an eye on competition in the light heavyweight class in the 1984 Olympic games.

Photo Myles Gallant

Bulk food sellers face new rules

by Joanne Stevenson

Bulk food outlets in both Montreal and Ottawa have been criticized for a lack of sanitary conditions. This has led to speculation regarding their future and to requests for increased safeguards for public health. While everyone contacted agreed that low cost bulk food was welcome during these hard economic times, the issue of these stores meets with a variety of responses locally.

Donald Ouellet, director of environmental hygiene for the public health unit, feels that worry about bulk food stores has not spread from Montreal and Ottawa. Few complaints have been received because the situation locally differs from metropolitan areas where, according to Ouellet, "more people are going through (the stores) and there are more transients."

Nevertheless, health inspectors have demanded that washable lids be placed on all barrels. Area stores have been given three months to comply with this or other guidelines. As well, stock such as flour must be rotated to prevent new stock being placed on top of old.

The danger of food poisoning is higher in products containing milk, such as macaroni and cheese and powdered chocolate milk. Therefore, all such products must be prepackaged by employees or excluded from sale.

Mr. Ouellet noted that certain stores have started prepackaging other bulk items on their own initiative. Products such as pie fillings, he admitted, are messy and at times inconvenient, but do not pose a special hazard.

Ed Fordham of the Alexandria Metro has all items prepackaged, except for cookies. He says that the customer prefers prepackaged to both brand name and bulk food. Fordham feels no need to provide a bulk food section, which he describes as "not sanitary . . . messy . . . good enough for a small store, but has no place in a grocery chain."

Marc Lalonde, in accordance with IGA head office policy, has been selling bulk items in Alexandria for a year. Customers enjoy the convenience, he says, and the low cost of buying such products as snack food and spices from the bulk food section.

He prefers stocking these items but, "I stay away from honey, molasses and peanut butter." Customers buying bulk in his store do so "in very limited amounts . . . and it's a fun thing for them." In a sense, they are indulging in nostalgia, because 30 years ago, marketing was indeed done this way.

Susan Sloan, bulk food supervisor at the IGA, agrees customers prefer being able to control the amount of a product they wish to buy. She listed a number of items, including coconut, that must be prepackaged. She and her assistant prepare for the anticipated weekend rush by prepackaging and organizing the bulk food section during the less active shopping days early each week.

Donna Ingram, nutritionist at Glengarry Memorial Hospital, offers qualified support for bulk food stores. She has "nothing against them" and feels that the possibility of bacteria contamination from any food, bulk or otherwise, depends on the store.

There are some little corner stores she says "that never do housecleaning from year to year, but others are clean and well organized."

Although all hospital foods are purchased through suppliers, Mrs. Ingram does personally buy spices, such as pepper, at bulk food stores.

While she admits the possibility of food poisoning through the purchase of contaminated food, she explains, "You can go to a store and buy perfectly good chicken broth, cook it, then keep it on the stove for hours. If you get sick, it's your fault, not the store's."

She feels that bulk food stores provide a needed service to people on fixed incomes or special diets. For example, The Cook's Delight stocks low salt and diabetic chocolate powder. Few supermarkets do.

"Because of our present poor economy," says Mrs. Ingram, "people often have no choice. Their prices are so much cheaper that either you go there or you are not able to bake."

All in all, Donna Ingram finds them "good."

"They have their drawbacks, and of course it depends on the store and the people operating it."

Muriel Gagne, owner of three Cook's Delight stores, including the one in Alexandria, reaffirms that people purchase from her store because of better prices. Her store sells specialty items, such as soya flour, tailored to those with wheat allergies.

While plans are under way to prepackage cake mix, products such as pasta and beans will continue to be sold loose. Because they are to be boiled before being eaten, these products would present no potential health hazard.

Laggan News

by Mrs. Gerd Wiencke, 525-1062

On April 21 the last euchre of the season was held at Laggan School. Preceding the euchre was a pot luck supper hosted by the 4-H girls from the area. Mary MacMaster, Mitzy Howes, Paula and Andrea Kirton, Heather MacGillivray, Peggy Campbell, Bonny, Betty and Bobby-Jo MacLeod and Kirsty and Bonnie MacLeod did a very efficient job and are to be congratulated.

Results of the euchre are as follows: ladies, first prize, Christina Franklin; second prize, Nora McRae. Men, first prize, Homer MacLeod; second prize, Omer Campeau.

Two door prizes were given. They went to Clifford MacDonald and Arthur Franklin.

The conveners were: Mary MacLeod, Irma MacMillan and Myrna MacSweyn.

Myrna MacSweyn gave special thanks to all the ladies who were conveners during the year. She also expressed her thanks to Hugh Allan and Irma MacMillan, Morlin Campbell, Gerald Robinson and Rodney Nixon whose invaluable help was greatly appreciated.

* * *

Mrs. James Alderson returned home from a visit to Vancouver Monday night. During her stay she visited friends and relatives in various parts of British Columbia.

Visiting with the Wienckes this weekend was Sandy Lane of Charlottetown, PEI. Sandy is a fellow student of Stephen's at McGill.

* * *

Alex MacCuaig is home from hospital recently and is feeling much better.

Mutual Life offers non-smokers lower life insurance rates

If you're looking for low cost term insurance and you qualify as a non-smoker, you can now get more protection for your money from Mutual Life. To find out if you qualify, call today.



BOB BLANCHARD
933-6280
(call collect)

Life is a Mutual affair.

Mutual Life of Canada

BINGO
GLENGARRY SPORTS PALACE
SUNDAY AFTERNOON
MAY 8
at 1:30 p.m.
14 Regular Games at $25
6 Specials, 50-50
1 Regular Game $250
Guaranteed $500 on last game
3 door prizes $25-$15-$10
Admission $1 per person
Free Corsages for the First 125 Ladies
Happy Mother's Day

Seaway Valley District Health Council

cordially invites you to attend its
THIRD ANNUAL
MEETING
Wednesday, May 18
7 p.m.
GLENGARRY SPORTS PALACE
MACDONALD BLVD., ALEXANDRIA
Theme: "Care of the Elderly - Long Term Care"
Guest Speaker: Dr. John Dall
Professor of Geriatric Medicine
University of Ottawa
EVERYONE IS WELCOME!
18-2c

St. Finnan's will mark sesquicentennial

St. Finnan's parish is this year celebrating the 150th anniversary of its founding, actually the sesquicentennial of the occupation of its first church in 1833.

A special committee has been formed and there are preliminary plans for celebrating the anniversary the weekend of August 6 and 7.

The tentative program for Saturday includes an organ recital at 10 a.m., followed by a mass for deceased members of St. Finnan's parish at 11 a.m. There will be the usual parish mass at 7:30 p.m. followed by a concert and dance at the Sports Palace.

Following the 11 a.m. Sunday mass there will be a picnic.

More information will be made available later and the committee is hopeful former parishioners intending to visit the area this summer will be able to plan on being here for the anniversary celebrations.

Members of the special committee are: Arthur Maclaren, Cameron McCormick, David McPherson, Msgr. McDougald, Mrs. Ann Marie Lewald.

This weekend at:
G & G Charcoal Pit
Restaurant and Dining Lounge
Entertainment
PETE PAQUETTE
May 6 and 7
Friday 9 p.m. to 1 a.m.
Saturday matinee 3 to 5; 9 to 1
Sunday, May 8
Roger and Rolland
Country Music
Starting at 2:30
Also: Try our BBQ Chicken
Free delivery within town limits.
Minimum order of $5



Alexandria Pizzeria
& Acropolis Dining Lounge
Fully licenced under L.C.B.O.
Special Mother's Day Buffet
Sunday, May 8
from Noon to 10 p.m.
will include:
Salad Bar — Roast Turkey — Sea Food
Chinese Food — Dessert
Adults $8.95 Children under 10 1/2 price
We will give a flower to every Mother
For reservations call now:
525-2744 or 525-3075
Louis Pavalounis, the new owner would like to wish a
Happy Mother's Day to every Mother!

ON MOTHER'S DAY, MAKE IT
CARAVELLE® by BULOVA



A. Textured goldtone case. Matching link bracelet. Gilt dial.
B. Goldtone case and link bracelet. Cream dial.

The fine details
...of Caravelle timekeeping, seen in the distinctive styling of its outstanding bracelets and in the precision of its quartz movements—accurate to within a minute a year.
NOW 20% OFF
She'll love you when you surprise her with Our Beautiful Ladies
BULOVA QUARTZ WRISTWATCH
In an elegant see-through music box
Free Gift Wrapping
DESROSIERS & HOPE
JEWELLERS & GIFT SHOP
49 Main St. S., Alexandria Tel. 525-2339
17-2c

MAY 1 - 7
RICHELIEU INTERNATIONAL
PAIX ET FRATERNITÉ
RICHELIEU WEEK

Every year the Richelieu International and its clubs revive and celebrate its "Raison d'être" through various means in a specific week.

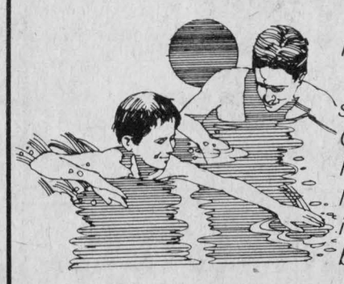

For information and background purposes; here is some history on the Richelieu:

The Richelieu movement was originally founded in Ottawa in 1944 and has since then spread throughout Canada, United States, France and Belgium. Countries in Africa such as Tunisia, Zaïre and Senegal have their own Richelieu clubs. The Richelieu is also implanted in Guadeloupe, Haïti and Martinique which are part of the West Indies. There are presently an approximate 277 clubs with 7,000 members in three continents. The Alexandria club became part of the Richelieu International on December 8, 1948.



The Richelieu International is the only organism in the world founded exclusively by and for people of French expression. It is made up of social clubs also considered as service clubs.

As a social club, its motto is "Paix et Fraternité" and its aim is the development and growth of the personality of each of its members in a social setting.

As a service club our main thrust is helping children and growing teenagers of all cultural and religious backgrounds on the basis of need in physical welfare and health, sports and leisure, arts and culture. In October 1982, the Richelieu International extended its field of interest towards the needs of our senior citizens.



On the occasion of Richelieu week, the Alexandria Richelieu Club wisnes to thank with a great deal of sincerity and warmth the merchants, professionals, industrial managers and residents of Alexandria, Villages of Maxville and Lancaster, Townships of Lochiel, Kenyon, Lancaster and Charlottenburgh who have given and/or participated in our various fund raising events.



One hundred per cent of the money raised will be distributed in Alexandria and in our surrounding villages and townships to further help our needy youngsters.

The pastors of our surrounding area churches also deserve our words of appreciation for the kind consideration and cooperation that they demonstrate on every possible occasion but especially during our yearly Bread Blitz.

THANK YOU,
RICHELIEU PRESIDENT,
AIME MARCOUX.
18-1c



CARRYING ON—Music is tradition in Glengarry that has been passed down the line for generations. Sharon Cameron and son Geoffrey of Glen Roy were just one of the families that illustrated this at the Fiddlers Festival held at the Curling Club recently when 54 fiddlers were present.

News from Dunvegan

by Betty Kennedy, 527-5510 [or afternoons, 527-2284]

The tender green tracery will be gladdening your eyes as you cast them at bush and tree along the roads. My lilacs have their annual budding acquaintance with the season but my maples, as always, take their own sweet time to acknowledge the change to warmer weather.

* * *

Recent visitors with Angus MacQueen were John and Reggie Latulippe of St. Andrews West.

* * *

The Rev. Gordon Fresque was a recent preacher at Markdale United Church and Tabernacle United Church in Belleville.

* * *

Mrs. Lillias Lancaster and Tina MacQueen of Winchester visited with Mrs. Katie MacQueen of the Maxville Manor and Mr. and Mrs. Bev MacQueen and family last Saturday.

* * *

The regular meeting of the Dunvegan Recreation Association will be held Monday, May 9 at 8 p.m. in the schoolhouse. Please come out and keep abreast of on-coming events. Plans are afoot for Maxville Fair participation.

* * *

Doug Fresque and Francoise Prevost of Ottawa were Sunday visitors at the Manse.

* * *

After many weeks in hospital, John Carpenter died last Monday. We extend sympathy to the family and relatives of this well known Dunvegan resident.

* * *

Cecil MacRae accompanied Olga and Jim McFarlane to Montreal on Saturday.

* * *

Becky Michaels spent several days with her father Dave Michaels at their village home.

* * *

Marianne MacDonald of Vankleek Hill visited Kaye MacLean last week.

* * *

Skye WMS will hold their monthly meeting on Thursday at the home of Mrs. Ian MacLeod.

* * *

Mr. and Mrs. Dale Urquhart of Westville, NS, visited with Mr. and Mrs. Donald I MacLeod and Wendy on the weekend. They will be visiting their uncle and aunt, Archie and Tina MacRae and other relatives.

* * *

Visitors with Mrs. D. H. MacIntosh on Sunday were Mr. and Mrs. Lloyd Nixon, Angus Neil MacLeod and Angus MacQueen, her son Weldon, Doris and sons.

* * *

Flora Chisholm, Bertie MacKinnon, Bella MacIntosh, Eunice Nixon and Linda Heinsma attended the 100th anniversary of the WMS at St. John's Presbyterian Church in Cornwall last week and also visited Elizabeth Chisholm in the General Hospital.

* * *

Sunday visitors with Mrs. Mack MacRae were Alex MacCuaig, Alexandria, and Mr. and Mrs. Malcolm Grant.

* * *

Congratulations to Katie MacQueen at the Maxville Manor, formerly of Skye, who celebrated her 95th birthday on May 2.

* * *

AT CONVENTION

Marion Loewen accompanied by Colleen McDonell, Gladys Guindon and Heather Arthurs spent Friday and Saturday in Peterborough attending the convention of Canadian Calorie Counters. They had a fabulous time representing the Proud Glengarrians of Maxville. The Proud Glengarrians meet every Wednesday evening in the Maxville Manor at 6:30 p.m.

* * *

CHRISTIAN FAMILY SUNDAY

Dr. D. N. MacMillan will conduct the service in Kenyon Presbyterian Church on Sunday, May 8. The Sunday School choir will assist in this Christian Family Service and will sing the "Butterfly Song." Music will also include the soprano solo "Take Me as I Am," sung by Barbara Graham. A cordial welcome is extended to all.

Alexandria police investigating broken window

Alexandria Police are investigating a case of wilful damage following a stone-throwing incident on the weekend.

Jean Guy St. Denis was resting in his apartment at 181 Main St. on Saturday when someone threw a rock through his picture window.

St. Denis gave chase to the culprit but was unable to catch him.

A description of the suspect was given to the police. Damage is estimated at approximately $125.

Bishop to open grotto

The Most Reverend Eugene P. LaRocque, D.D., bishop of the Diocese of Alexandria-Cornwall will officially open the recently constructed Grotto at Maison Shalom House in St. Raphael's West, on Tuesday, May 10 at 2 p.m.

A solemn mass of thanksgiving will be sung by the bishop with the special blessing and consecration of the outdoor altar.

The purpose of the outdoor grotto is to receive pilgrims who will gather to pray in an exterior setting.

The project was begun in the summer of 1982 with a summer student employment grant, as well as private donations.

The design of the grotto is the work of Father Toby McGivern of Montreal, who recently designed the new St. Peter Church in Cornwall.

Maison Shalom House is the diocesan retreat house and was established in 1975. It is located directly adjacent to Iona Academy in historic St. Raphael's West. Some 2,500 people use the retreat house each year from all denominations.

Mother's Day
Sunday, May 8
Surprise your favorite Mom with gifts of

Jewellery
Fine China
Crystal
Diamonds



Gold Rings
Chains
Pendants
Earrings

WE'VE GOT SOMETHING FOR EVERYONE!
BRUNO PIGEON
Jewellers & Gift Shop
13 Main St. N., Alexandria Tel. 525-1518
18-1c

Massie re-appointed to appeal tribunal

Alexandria businessman Bruno Massie is one of 14 individuals from across Ontario who have been re-appointed to the Farm Products Appeal Tribunal. His appointment is for three years.

This is the second term for the owner of Alexandria Milling, having recently completed a two-year term.

The tribunal was established in February, 1979, under the Ontario Ministry of Agriculture and Food.

It serves an impartial appeal mechanism in matters relating to the Ontario Farm Products Marketing Act and the Milk Act, for any individual who feels that a decision or regulation of a board is unfair and who wishes to argue a case for some relief.

The tribunal also serves as a Licence Review Board under the Milk Act, The Farm Products Marketing Act, The Edible Oil Products Act and the Oleomargarine Act.

Wedding Photography



FIRST for Quality
FIRST for Service
FIRST for Price

Complete Wedding Package $299.
12 - 8x10 Color Prints
Deluxe Padded Wedding Album
Choice of 36 poses
Taken at Brides home, Church and Reception
Plus 1 - 11x14 Color Print
From Neg of Your Choice.

COLOR 35 PHOTOGRAPHERS
Telephone: 528-4219
Out-of-Town Call Collect
BETWEEN 7 P.M. AND 9 P.M.

ALEXANDRIA DRUG MART
5 Main St. S. Tel. 525-2525
Open: Mon.-Thurs. 9-6; Fri. 9-9; Sat. 9-6

UNIPRIX
Super MAY Sale

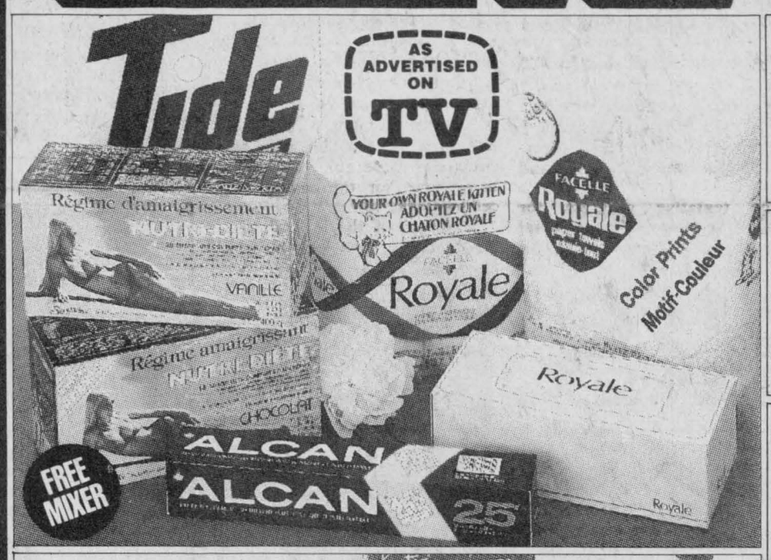



Tide
Laundry detergent. 6-litre box
3.69

Nutri-Diète
Slimming plan. Malted Milk
20 packs or Pudding
18 packs. PLUS FREE MIXER
8.99

Alcan
Aluminum foil. 12" x 25'
77¢

Facelle Royale
White facial tissue.
Large box of 100. 3 ply.
69¢

Facelle Royale
Paper towels. White.
2 rolls
1.09

Facelle Royale
White bathroom tissue.
4 rolls
1.29

Playtex
30 Feminine tampons
3.99

Kotex Lightdays
48 Feminine napkins
3.39

Crest
Toothpaste 100 mL.
1.29

Fiesta
Fruit jellies. 300 g. by Smiles n Chuckles
1.99

Head & Shoulders
Lotion shampoo or conditioner shampoo. 450 mL.
3.99

Bic
UNIPRIX butane lighter
79¢

Nice'n Easy
The shampoo-in haircolor.
Asst'd. shades PLUS FREE
200 mL. condition shampoo
3.99

MOTHER'S DAY
SUNDAY, MAY 8
Free Gift Wrapping for Mother's Day
See our Gifts Cards, and more

250 drug stores with a difference



Fantastik
700 mL.
1.87

M. Net
Liquid cleaner.
1-litre cont.
1.99

Cascade
For automatic dishwashers.
1,4 kg.
3.37

Spic 'n Span
Powder cleaner
1-litre pkg.
1.87

Comet
Cleansing powder
600 g.
79¢

Javex
Bleach.
3,6-litre cont.
1.47

Fleecy
Fabric softener.
3,6-litre cont.
2.67

Windex
Glass cleaner
1,5-litre bottle
1.67

J-Cloth
10's — Assorted colors
1.39

Glade Rotair
Air freshener
1.49

Joy-2
Liquid detergent
1 litre
1.99

Javex
Stain away. 1 litre
1.99

M. Muscle
Oven cleaner.
400 g. spray
1.79

Ivory
Beauty soap.
4-pack
1.19

Q-Tips
180 cotton swabs
99¢

Efferdent
84 tablets PLUS 12 BONUS
2.99

Trac II
15 twin blade cartridges
3.49

Foamy ou Trac II
Shaving foam.
300 mL. PLUS
50 mL. BONUS
1.99

Pampers Disposable diapers
48 Toddlers or 60 Super-absorbent regular or with stay dry gathers
9.99

Soft & Dri
Deodorizer,
200 mL. PLUS
50 mL. BONUS or
75 mL. roll-on.
2.17

Uniprix
Tropical sea bath
900 mL.
99¢

Uniprix
Pantyhose, 1 pair
79¢
Knee hose. 2 pairs
99¢

Uniprix
300 absorbent puffs
1.29

Uniprix
Mineral water
750 mL.
49¢



HE'S BEEN PLAYING FOR 60 YEARS—At 72, Sid Plamadore of Glen Robertson, was probably the oldest fiddler attending Sunday's fiesta. Sid started playing at 10 and he has been fiddling every since, for many years with his own orchestra. Flanking him are John Paul Vachon of North Lancaster and Irene Leroux of St. Polycarpe. The trio formed one group entertaining on Sunday.

Photo—Mervyn MacDonald

Crusader News

by Mary Foster

by Mary Foster

Student Council election time is upon the school again, and various students are busily tacking up posters, handing out ribbons, and shaking hands. Kelly Cheeseman and Kathryn Jarrett are vying for the office of president; Nelson Nicholson and Kim Roy are fighting for the title of senior vice-president; Laurie Bougie, Annette Huizinga and Shelley McNeil are running for junior vice-president. Alana Lafave has been acclaimed secretary and Wally Wood has been appointed treasurer.

The elections will be held on Wednesday, May 4.

* * *

Last week we were happily surprised by the visit of students from La Citadelle and Osnabruck who performed two British comedies for our benefit. They were immensely witty in the true British absurdity style.

* * *

Another acting event that took place last week in the new cafetorium was the judging of the air bands.

The two groups that won will be competing at the Cornwall Civic Complex on May 27 against other high schools of the area.

The winners were Lori Cameron, Kelly MacCulloch, Rosemary Van Rooi and Colleen McDonald portraying Girl School and Christine Munro, Christine Wetzl, Ellery Lafave, John Vipond, Rick Roy and Mike Jarrett as Toronto.

* * *

Last Wednesday, Grade 7 and 8 students from elementary schools in the area visited Char-Lan in the afternoon. They were shown around to various renovated parts of the school, were allowed to see students involved in the everyday routine, and saw several displays made by Char-Lan students. Grade 12 and 13 students took them on the tours around the school.

* * *

The casts of two plays to be held on May 24 have been selected. "Orange Blossoms" will be performed by Kim Roy, Kelly Cheeseman, Alan Cheeseman, Janis Pasco, Marlene MacDonald, Michel Carriere, Sandra Lullwitz and Sharon Le Ber. It will be directed by Mrs. Joan P. MacDonald.

The second play, directed by T. Stewart, and produced by Kathryn Jarrett, is called "When God Comes to Breakfast, You Don't Burn the Toast." Chris Smith, Chris Wert, Sara Buchan and Diane Rochon will act in this play.

Fitness is a national issue.
We call it Body Politics.
PARTICIPACTION®

GDHS

by Helene Lauzon and Sharon Graham

SENIOR BAND

Congratulations to all Senior Band members who placed first, out of a total of four bands, with a score of 86 per cent at the Ottawa Music Festival last Thursday.

For those people wishing to see these top class musicians, they will be performing at St. Finnan's Cathedral on May 10 and 11.

Tickets can be obtained in advance from Senior and Junior band members and at the door.

BASKETBALL

Friday, April 29 the students of GDHS had the privilege of witnessing a basketball game between the teachers and the Senior Basketball team. The teachers' team consisted of M. Rivard, M. Pilon, M. Filion, Mr. Moore, Mr. Fraser, Mrs. Fraser, Miss Cairncross, Mr. Neuman, Mr. Owens, Mr. O'Connell, M. Jeaurond, Mrs. McDonell and M. Landriault. The final score was 20 to 18 in favor of the students.

PRESENTATION

There will be an OSAP (Ontario Student Assistance Program) presentation on Monday, May 9 at 1:05 p.m. Students wishing to attend are asked to sign up at the guidance office.

JUMP ROPE FOR HEART

A three-hour skipping marathon was hosted in the new gym, Wednesday, April 27 to raise money for the Heart Foundation.

A total of 186 students from Grades 9 to 13 participated. Due to such an overwhelming response, this jump event was a fun and successful one for all.

EDUCATION WEEK

Last week, displays were set up all over the Town of Alexandria by the students to arouse awareness in the community.

The displays included: word processing, rocket display, TRS-80 computers, electronics displays, videotape and Heart quiz board.

TRACK AND FIELD

Glengarry District High School will hold a track meet on Thursday, May 5 with other schools competing. Student members of the track and field team must be in a minimum of three events and one relay.

ANNIVERSARY and EXPANSION SALE!

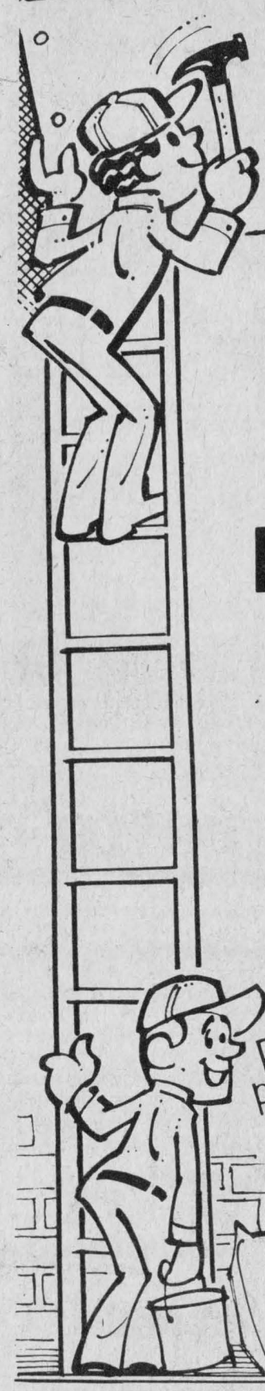

begins

Monday, May 9

Everything Reduced

These bargains have to be seen to be believed!

Tapis

Richard Ranger Carpet Inc.
400 Main St. N., Alexandria
Tel. 525-2836

Don't forget your Mother this Sunday, May 8

FARMERS

Please take notice that the North Lancaster Abattoir is now under new Management - Slaughtering of Cattle, Hogs, Sheep and Goats will be done every Thursday. For further information or appointments contact Lancaster 347-2288

COUNTRY BEEF & PORK SHOP
113 Main Street, Lancaster 347-2288
SPECIALIZING IN MEAT FREEZER ORDERS

BREAKFAST BACON
11 lb. / 5 kg Box 1.39 per lb. 454 g

DON'T MISS OUT ON THIS ONE!
Half or Whole Pork .99 lb. / 454 g
Cut and Wrapped
Losses in cutting and deboning increase price per lb/kg.

Use your income tax refund wisely.
Check our prices of Freezer Beef on Sides, Hinds and Fronts
You'll be Glad You Did

More In-Store Specials

CHICKEN LEGS BACK ATTACHED
454 g and over 10 lbs. .99 lb. / 454 g

BLADE STEAK
454 g and over 10 lbs. 1.29 lb. / 454 g

BONELESS BEEF STEW
4.5 g and over 10 lb. 1.79 lb. / 454 g

Ground Beef
454 g/10 lbs. and over
Regular ..... .99 lb. / 454 g
Medium ..... 1.49 lb. / 454 g
Lean ..... 1.89 lb. / 454 g

Whole Pork Cuts
Pork Loin - Whole 1.69 lb. / 454 g
Pork Shoulder - Whole ..... 1.09 lb. / 454 g
Leg of Pork - Whole ..... 1.19 lb. / 454 g
CUT AND WRAPPED

Hours: Mon.-Thurs. 8:30 to 6; Fri. 8:30 to 9; Sat. 8:30 to 6
CUSTOM CUTTING & WRAPPING
Arrangements Can Be Made For Slaughtering
*Cutting & Deboning will increase price per lb./kg.

The Glengarry News *Sports*

"Jump Rope for Heart" big success at GDHS

Glengarry District High School's first "Jump Rope for Heart" event was an outstanding success!

With 186 students participating, the "skippers" (of the legal variety) gathered pledges for the Ontario Heart Fund. They then joined forces to form 31 teams of six jumpers and proceeded to "break in" the new gymnasium by skipping rope during the chaotic three-hour marathon.

Student disc jockeys provided non-stop music and refreshments were served to the thirsty mob, compliments of the Athletic Association.

As one teacher commented, "Coming in here is like entering another world."

Of the monies raised, 90 per cent will be donated to the Heart Fund, five per cent to the Ontario Physical and Health Education Association with the remaining five per cent going to the school.

The pledge money is due on Monday, May 9.



STANDING ROOM ONLY—Whoever said it couldn't be done are proven wrong by these five delightful skippers. Connie MacDonald, Monique Levac, Diane Robinson, Monique Samuels and Nicole Taillefer demonstrate unparalled coordination by skipping through the same rope without breaking stride.

Photos—Rod MacDonald

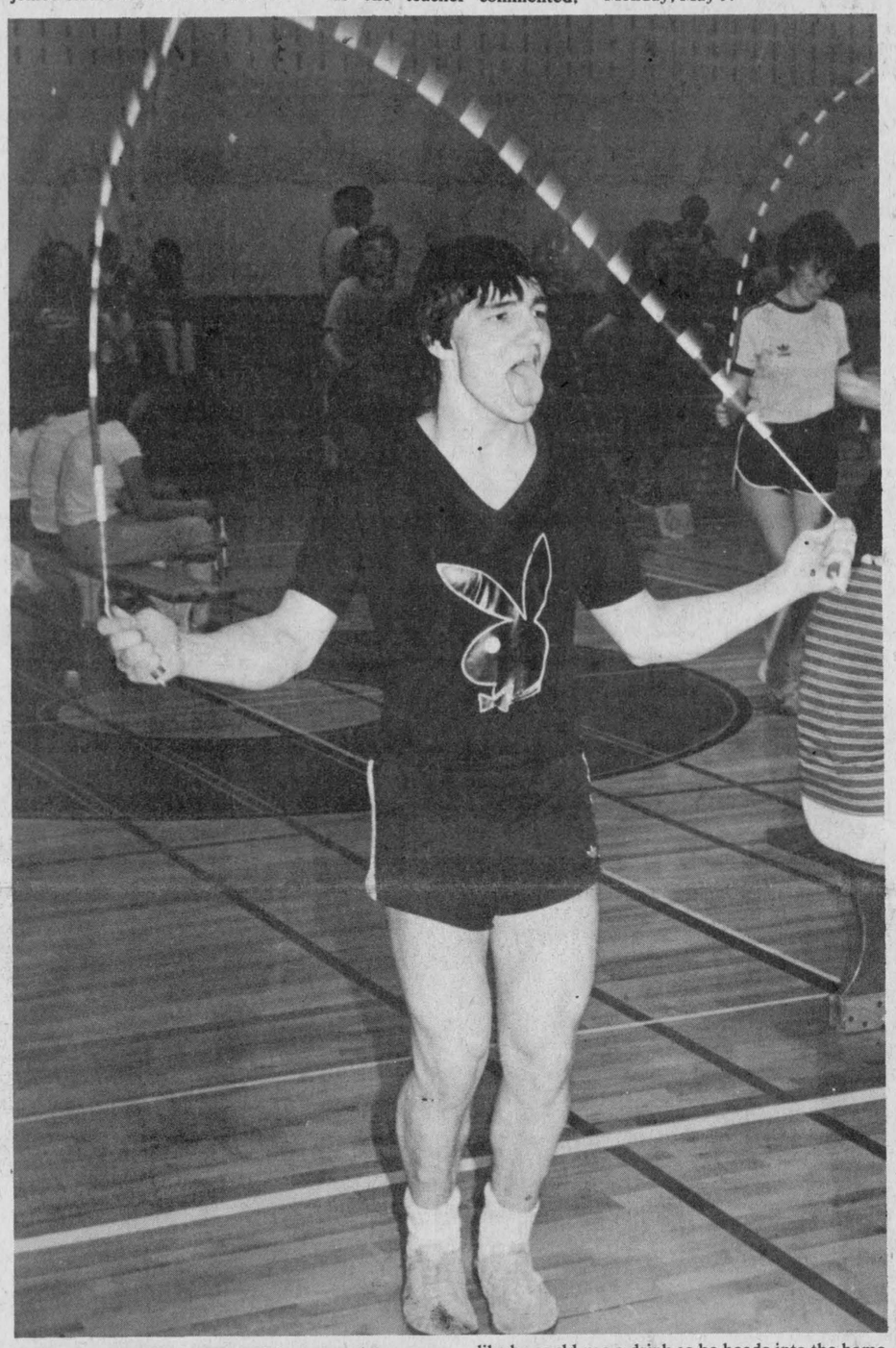

THIRSTY WORK—All this activity can make a guy mighty thirsty, and Marcel Deschamps, 17, looks like he could use a drink as he heads into the home stretch of the skipping marathon.



ALL TOGETHER NOW—It appears the timing of twirlers Lynn Duval, 15 and Richard Fleming, 15, leaves something to be desired as teammates Denise Chabot, 15, Mike MacDonald, 16, and Richard Theoret, 15, are left "up in the air" on this one.

Track and field

Leblanc opens gym

Some of the trophies that will be presented tomorrow at the annual GDHS track and field meet date back to 1923.

When trophies have been around for this long, an interesting history of winners begins to build up. The awards take on even more significance when repeat winners occur in different generations of families.

Take Louise Williams and Pierre Jeaurond, as examples.

Louise won the overall senior girls' trophy last year, and her mother, the former Rita Marcoux, was herself a winner in her days at GDHS.

Pierre has followed in his brother Jean Yves' footsteps, having been last year's junior boys' champion.

The GDHS track meet is one of those traditions that brings a sense of pride and continuity into this ever-changing world.

Spectators are welcome to this meet which will run from 9 a.m. to 3:30 p.m. tomorrow. Friday will be the "rain day" if required.

This meet acts as a team selection and warm-up meet for next Thursday's SD&G track and field meet. Ten area high schools will be competing here at the GDHS track on May 12.



OFFICIALLY OPENED—Education Director Roger Leblanc cuts the ribbon to officially open the new gymnasium at Glengarry District High School Monday as staff members Stan Fraser, left, and Jean Yves Jeaurond lend a helping hand. The new gym is part of an addition and renovation program at the school which will be officially opened on May 26 by Ontario Premier William Davis.



UP IN THE AIR—High School gymnast Diane Lefebvre displays concentration and control during an agile performance on the parallel bars. The gymnastic demonstration was part of the ceremonies held Monday to mark the opening of the new gym at Glengarry District High School.



TOOK AN ALL-OUT EFFORT—Glen Nevis won the A final in Ladies Soft Puck competition, defeating Sealtest in the fifth game of a best of five series. Left to right, bottom row:Sharon Hope, Helen Macintosh, Joanne Lauzon, Mary Ann Laframboise, Robbie Pidgeon, Sharon McDonell. Top row: Janice McDonald, Coach Yvo[illegible] McDonell, Dorothy White, Cindy Gordon, Ginette Leblanc, Chris Klazinga, Liette Proulx, Laurie White, Cheryl Wightman.

Photo Mervyn MacDonald

Glengarry Stars take first

By Hugh MacGillivray

The Glengarry Stars rallied for the Cornwall Indoor Tournament to win top honors in the third annual Morrisburg Indoor Soccer Tournament by defeating Kingston Azores in the "A" final on Saturday, April 23.

The 12-team tournament was divided into three divisions and the Stars finished first in theirs by sweeping all three games in the first round.

In the first game the Stars struck early with Mark Barlow and Pierre Theoret scoring before Smiths Falls scored in the dying seconds to make it a close game at 2-1.

In the second game the Stars came out on top 2-0 over Cornwall City, with Bert Massia and Herbie Maley netting the goals.

In the third game the Stars shut out St. Andrews 4-0 with David Filion, Bert Massia, Herbie Maley and Grant Maley registering the necessary tallies.

This victory tied Hellenic Stars and Glengarry Stars with six points in the overall standings but a superior goals for and against average gave Glengarry a bye into the "A" final.

The Hellenic Stars had the unbelievable task of meeting the powerful Kingston Azores who had earlier racked up victories of 7-1 and 9-0 in their opening round. The only reason they were in the position of having to play in the semi-final wsa due to dropping a point to Cornwall City "A." They out-played Cornwall but failed to outscore the team as City's Steve Wetts executed a beautiful move and capped it with a shot to the corner for a 1-1 tie. Cornwall City "A" went on to capture the "B" final defeating Char-Lan.

Meanwhile Kingston quickly took control and overwhelmed the Hellenic Stars 7-0 in the "A" semi-final. This set the stage for the finale and what a game it was.

The Kingston players with excellent ball control, sharp passing and accurate shooting had been the class of the tournament to this point and when they opened the scoring the anticipated rout seemed to be on. But the Stars, working hard and staying on top of the play, refused to be outdone.

After several close calls at both ends, the Stars were rewarded for their smart teamwork when Bert Massia scored from the corner on a deflection of the keeper. There were five minutes to go and Kingston pressed their dangerous attack once again but the Stars broke out and with a little over a minute to play, Bert Massia snapped off a quick, clean shot for the winner.

The Stars held on for the final minute and the crowd was still buzzing as the Stars walked off with the unexpected victory and the championship trophy.

Starring for Glengarry was Wally Martin who filled in as goalie and allowed only two goals in four games. Defencemen were Captain Gerald Chenier, Herbie Maley, and Hugh MacGillivray.

Pierre Theoret, Mark Barlow, David Filion, Grant Maley, Benedict Phillips and Bert Massia starred up front.

Soccer to start soon

Cy Page has been elected president of the Charlottenburgh-Lancaster District Minor Soccer Association for the 1983 season, with Stanley Swerdfeger 1st vice-president, and Marie MacDonald as secretary-treasurer.

Directors on the new executive are: Dave Hall, Jim Arnott, John R. MacDonald (division directors), Don McDonald (grounds), Oliver Blacker (coaches and referees), Hubert McDonell (registration and matches), Charles LeBer (awards night).

Registration for this popular sport will take place on May 7 and 14 at the Charlottenburgh Recreation Centre. Boys and girls 6-18 years of age as of June 1 are eligible to register. Fees are set at $4 for an individual or $8 per family.

Games are scheduled two nights a week, beginning in early June, to be played in Williamstown.

Glen Nevis wins

by Sean Sullivan

The Alexandria Women's Sponge Puck finals were completed Wednesday night at the Glengarry Sports Palace, with Glen Nevis winning its third consecutive game over GTL by a score of 3-1.

Glen Nevis, who were behind in the series two games to none, won three consecutive games to win the series three game to two.

Glen Nevis' Cathy Hope scored all three goals for her team, while Mary Nixon of GTL scored their only one.

The final score of the Women's Sponge Puck series was Glen Nevis 3, GTL 1.

The most valuable player awards were given to individuals from each team. The following players received awards: Louise Secours of GTL; Denise Lemieux, Sealtest; Dorothy White, Glen Nevis, and Louise Sommers of Quesnel.

In other awards the most sportsman-like team went to Quesnel. Lynn Gallant of GTL was top scorer in regular season action and goalie Nathalie Theoret of Sealtest received the best goalie award.

In the "B" finals, Sealtest defeated Quesnel and in the "A," Glen Nevis downed GTL three games to two.

Tourney ends

by Sean Sullivan

The Labbatts Tournament of Champions ended Sunday at the Glengarry Sports Palace.

Thirty-four teams from all over were separated into different categories. The "A" category consisted of mainly Juniors of A, B and C calibre who played with slap shots and no contact.

The B category was for those who played without slap shots, no contact.

The Oldtimer category was separated into three categories: 30 years and older, 35 years and older and 40 plus. These categories were played with no slap shots, as well as no contact.

Winning the "A" category was Aardvark (II) over Cornwall Laframboise, 3-2 in overtime. Aardvark (II) earned $600, while Cornwall pocketed $300.

In the consolation of the "A" category the Alexandria Scots defeated Nepean by a score of 4-1.

The Scots won $300, while Nepean took $150 home.

Winning the "B" category was Ottawa (Elliot) over Cornwall UAP, by a score of 4-1.

Ottawa received $400 and Cornwall UAP pocketed $200.

In the consolation of the "B" category Richmond downed Ottawa Capitals, 5-3.

Richmond won $200 and the Ottawa Capitals earned $100.

In the oldtimer categories which were played on a round robin basis the Maxville No Stars defeated Ile Perrot 5-1.

Maxville won the 30 years plus category.

In the 35 plus category it was the Cornwall Clippers, doubling the Cornwall Braves, 4-2.

In the 40 years and over category, Williamsburg edged Embrun 4-3 in overtime.

Novice champions

On April 7 Glengarry Pharmacy, coached by Rick Riddell, captured the novice division championship by defeating MacDonald's Grocery, coached by Carl Rines, in a close game 4-3.

Goal scorers for the winners were Patrick Campeau, with two while singles went to Brent Riddell and David McDonald.

Scoring for McDonald's Grocery were Terry O'Farrell with two and Vincent Rines with one.

In the consolation round Williamstown Fire Department, coached by Bruce McDonell, defeated Lancaster Village Recreation, coached by Tim MacDougall, 3-2.

Scoring for Williamstown were Kirk McDonell with two and Nicky Dirven with one.

Scoring for Lancaster Village were Alain Decoeur and Clayton MacDonald with one each.

Midget stats

	G	A	Pts.
Blake Hambleton	78	51	129
Roddie McKenzie	58	46	104
Jean Luc Menard	55	43	98
Dan Flaro	46	49	95
Alain Menard	34	33	67
David Dupuis	18	24	42
Denis Lapierre	12	26	38
Randy Collette	9	20	29
Carey Collette	12	15	27
Jacques Primeau	9	14	23
Jody Jurchuk	7	10	17
Michel Rose	3	7	10
Dan Fourney	0	1	1

Goalies: Dan Fourney and David Carmody had a 3.41 average.

TENNIS COURSES
for beginners or players with little experience
Eligibility: 15 years of age and older
Duration: 5 courses
Dates: May 17, 19, 24, 26 and 31.
Hours: 7:30 to 9 p.m., rain or shine
Where: Glengarry District High School
Registration: $10 per person
Contact: Jean-Yves Jeaurond, instructor 525-1870
Nicole Vincent 525-3854
18-1c

Is your lawn rough and hard to mow?
Have your lawn rolled or your top soil levelled with a 2-ton roller
Belair Paving & Landscaping
Tel. 525-1891 18-1p

Don't Horse Around
Why not check our prices?
The Horseman Shop
Located 6 miles west of Williamstown on South Branch Road
Mrs. Catherine B. Miller, Prop.
R.R. 1, Williamstown Tel. 931-1883 14-4c

CHAR-LAN MINOR HOCKEY ASSOCIATION
takes pleasure in inviting all players, their parents and friends to the
9TH ANNUAL AWARDS DAY PRESENTATIONS
CHARLOTTENBURGH RECREATION CENTRE
SATURDAY, MAY 14
PROGRAM
12 p.m. to 2 p.m.—Outdoor BBQ
2:15 p.m.—Presentation of Awards to Midget, Bantam, Peewee, Atom and Novice Divisions
SPECIAL GUESTS
SKATE-A-THON WINNERS
18-2c


ON SALE HERE
Leonard O'Dette's "Glimpses, Glances, Sideswipes of Dickinson Landing"
Just published
$11.95
Glengarry Book Store
45 Main St. S. Alexandria 525-1313
Use your old Wintario tickets
18-1c

MOM IS A WINNER
FOR MOTHER'S DAY
PUT MOM IN FIRST PLACE
WITH ONE OF OUR
JOGGING SUITS
For the active mom!
A&G GIROUX SPORT INC.
55 Main St. Tel. 525-3688
18-1c

TOWNSHIP OF CHARLOTTENBURGH
RECREATION DEPARTMENT
SUMMER PROGRAM REGISTRATION
TENNIS MEMBERSHIP
TENNIS LESSONS
SWIMMING LESSONS
ROLLER SKATING MEMBERSHIP
MINOR SPORTS
SOFTBALL and SOCCER
May 7 and May 14
9 A.M. - 5 P.M.
Charlottenburgh Recreation Centre
For further information
Tel. 347-2411
18-2c


SEAWAY VALLEY ARABIAN HORSE ASSOCIATION
HORSE SHOW CLINIC
ALL DAY
Sunday, May 8
beginning at 9 a.m.
Edelweiss Riding Academy
Concession 4
Lancaster
Ontario
Featuring a renowned Arabian Horse Judge and Trainer.
Also two 45-minute video tape clinics -
"Photo Clinic" and "Stallion Management"
Spectators and Exhibitors Welcome
For more information
Call (613) 347-3245 18-1p

ONTARIO'S FISH TESTING PROGRAM
Ontario is famous for its fishing. The Ontario government constantly checks this valuable resource through its continuing fish research and testing program. Testing has now been done in almost 1200 lakes and rivers.
The results are published in the Guides:
GUIDE TO EATING ONTARIO SPORT FISH
Northern Ontario, Lake Superior, Lake Huron
GUIDE TO EATING ONTARIO SPORT FISH
Southern Ontario and the Great Lakes
NOW AVAILABLE FOR 1983.
You can get your free copies from your nearest office of the:
ONTARIO MINISTRY OF THE ENVIRONMENT
ONTARIO MINISTRY OF NATURAL RESOURCES
ONTARIO MINISTRY OF NORTHERN AFFAIRS
Copies are also available in vacation area Brewer's Retail Stores and LCBO Stores in June.
Ministry of the Environment
Hon. Keith C. Norton, Q.C., Minister
Ontario
Ministry of Natural Resources
Hon. Alan W. Pope, Minister

POWER SKATING
and
CONDITIONING
8-Week Program
EVERY SUNDAY
AT THE CIVIC COMPLEX
CORNWALL
REGISTRATION
Friday, May 6 - 7 to 9 p.m.
Saturday, May 7 - 9 a.m. to 1 p.m.
Bob Turner Centre
Age 6 to 16
Fee: $55 per boy
Head instructor Rick Ladouceur
Co-Instructors Mark Desnoyer and Mike Groulx
For more information
525-1493
18-1c

Mother's Day Buffet
May 8
Glengarry Golf & Country Club
5 p.m. - 8 p.m.
Hot & Cold Buffet
Assorted Meats, Salads, Squares
Adults - $6.75 each
Children 12 and under - $4
Caterer: Mrs. Rita Neilsen (in charge of kitchen 1983)
Everybody is welcome!
17-2c

We Care
Complete TIRE SERVICE
Distributors For
PIRELLI
MICHELIN
BFGoodrich
GUINDON TIRE SERVICE
Cornwall 933-6763
Apple Hill 1-800-267-7191



Sports in the Glens

by Angus H. McDonell

Among the pleasantries of travelling along the realm of sport trails, now at a much slower pace due to the advanced skein of years, the occasional meeting with an old friend and sportsman is very refreshing.

That was my experience last Friday evening when I spent a delightful hour with one of Glengarry's veteran sportsmen, especially among the horse racing fans, Hugh Angus Willard.

The occasion was a very deserving birthday party honoring "Hughie" as he crossed the four-score milestone marker, a polite way of saying 80 years.

The distinguished guest belied his years in natty sport attire, complete with a "Trudeau" rose in his jacket lapel.

From the outset you knew this was to be a traditional Glengarry night of hospitality and entertainment. The hosts were his nieces, nephews, their children, his older sister Anna May from Williamstown, relatives and friends at North Lancaster's popular rendez-vous, "Dick's Place".

It has been my good fortune to have known Hughie Willard since our confirmation class, directed by our beloved Bishop William Andrew Macdonell, away back in the early stages of World War One.

That was the time I became aware that misfortune can strike even a boy of tender 'teenage years" that would result in a handicap for life. Hughie Willard's left leg had been amputated above the knee, but he walked behind me quite nimbly down the aisle, aided by a crutch. Despite the hospital ordeal of surgery and recovery, Hughie was then, as he is today, a cheery personality and interesting conversationalist.

After extending congratulations and best wishes to the celebrant on behalf of sport fans in the Glens, including the horse racing fraternity, we raised our glasses in a salute to the past and the hope there would be a few more pleasant years down the road.

Sandy Willard and his wife, the former Josephine Michaud, a daughter of the legendary "Big John" Michaud, farmed in the Second of Kenyon just below the Kenyon dam. While swimming or fishing there, friendship was gained and maintained with the older boys, John James and Hughie.

And while we were reminiscing of those long gone summer Sundays, Hughie recalled how a simple bruise to his left leg shin-bone became infected. The infection spread to his knee and his leg stiffened throughout, becoming very painful. Not even aspirin tablets in those days.

Dr. J. T. Hope was called and, noting the serious condition, had Hughie promptly removed to Water Street Hospital (now MacDonell Memorial), Cornwall. To safe his life, amputation was the only alternative.

In retrospect Hughie recalled, "I was in the hospital from late summer until January. It wasn't a very pleasant Christmas. However, from that time on I never have been sick and even today I don't have to take a pill of any sort". How many News readers in their 80's can match that record?

Sandy Willard moved his family in the mid 1920's to the Third Kenyon Rory Cuthbert farm, located just west of the Bonnie Glen, Highway 43, where the CP-CN tower is located. Like their neighbors, the cattle and horses were much the same in numbers and quality. But there was one exception. They were the proud owners of a better than average, not in size but speed, trotter named "Pointer". And at this point in turning over the pages of time, Hughie and I, so to speak, "were away to the races".

We all admired this horse, Pointer. Slightly over 1,000 pounds, fleetfooted and, as horsemen say, "Pretty as a picture".

I always wondered how the Willards had this trotter, along with their farm horses. A roadster, yes, but a racehorse on a farm was unusual. So now was the time to solve this old query.

In fine articulate form Hughie explained, "John Angus MacMillan, our Liberal member and Alexandria salesman of buggies, farm supplies, etc., bought one of the first cars. As he didn't need his roadster mare any more, we bought her. Baptiste Sauve now had a trotter named Silver Joe, who replaced the great Honest Joe, who a few years previous dropped dead in a race on the Alexandria track. We bred the MacMillan mare, a strong, sound roadster with Sauve's Silver Joe and Pointer was the foal."

In the 20's the Alexandria track and fairgrounds was a far cry from the horse racing heyday. And among the last to exercise and trot an evening race for enjoyment with Pointer was a lanky trotter named Barney, driven by Hughie's neighbor, Michael O'Brien. And another survivor was a horse owned and driven by "Lil" (Cyril) Gagnier, Fourth Kenyon.

Now I was interested in the family tree of horse Barney, because we owned his sister, Jane. "Well", continued Hughie, "I remember them distinctly. Your old neighbor and mailman, Johnny Malcolm MacDonald, bought their mother from Robertson the baker (now Lanthiers). Dr. Bellamy, the Alexandria and area vet, drove a tall, rangy Standard Bred roadster stud. Johnny Malcolm's Robertson's mare foaled two colts fathered by Bellamy's stud. A few years later he sold Barney to his brother-in-law, Michael O'Brien, and Jane to you folks".

We concluded the interesting recollection of the last horses to jog around the once historic Alexandria Driving Park track by recording that Pointer fathered a colt foaled by a mare owned by Delorme Bissonnette, Loch Garry. Bissonnette named the colt "Allan Pointer".

There was a unique turn in the blooded line sequence. Allan Pointer was a natural born pacer, in contrast to his family tree of trotters. Subsequently Allan Pointer, much to the delight of the Willard family, developed into one of the leading money-winning pacers in the Cornwall-Massena racing circuit.

Despite the handicap Hughie had to live with, he never retreated from any task or hardship. Hughie Willard could handle the levers while riding a grain binder at home or in custom working with all the skill of any operator. He developed a technique of doing his share of farm work as if it was a challenge and he was determined to be the winner.

And later in life he carried on the one-time widely known pioneer craftsmanship of his grandfather "Big John" Michaud; the making "by hand" a broad-axe, standard axe and hammer handles.

This was done to perfection, matching a lathe. This was achieved by tossing his crutch aside, sitting in the saddle of a vice frame to hold the rough handle firmly, while Hughie, with a draw knife, shaves the woodwork to the finished product.

As part of the evening's entertainment, photos were screened and Hughie of course, was the center of attraction. He was shown in many different roles and settings. His sportsmanship pedigree was perhaps best demonstrated in the News flashback Lions Club "Walkathon" when Hughie walked 16 miles and the pledges amounted to $76.45.

Two of Hughie's younger nieces (grand), five-year-old Kerry Dumouchel and Lis Lacelle, were loudly acclaimed as they tap danced on a stage table to the delight of the large crowd.

The evening's highlight was a poetic address read by niece Mary Lacelle. There were several other tangible gifts to commemorate the occasion. The guest of honor replied briefly with a tang of emotion in thanking all who organized his birthday party and the many friends who attended.

Juniors take cup

by Sean Sullivan

The Glengarry News cup finals came to a conclusion Friday night at the Sports Palace, with the Glengarry Juniors winning the best of seven series, four games to one.

Dunvegan's Darrel Hay opened the scoring six minutes into the first period. Sheldon McDougall assisted on the play.

In the second period Marc Lalonde, who plays for the Concordia Stingers, tied it at one. Two minutes later Willie Kippen set up Charlie Giroux to give Dunvegan a 2-1 lead.

That lead was short-lived. Forty-five seconds later Marc Lalonde once again beat goalie Marc Titley, tieing it at two.

Kennedy MacDonald scored what proved to be the winning goal for the Juniors at the 1:57 mark.

Then, with only 11 seconds left in the period, Lindsay MacCulloch scored an insurance goal, giving the Juniors a 4-2 lead.

In the final period it was all Juniors, who scored three times. These goals came from Steve O'Reilly, Donald Wightman and Marc Lalonde, who completed a hat trick.

Glengarry Juniors won their fourth consecutive game 7-2, and won the Glengarry News Cup finals four games to one.

AWARDS TO PLAYERS

Throughout the course of the series, surveys were taken to determine who was the best defenceman, most gentlemanly player and the most valuable player.

Awards in these categories went to Luc Sabourin of the Juniors for best defenceman; most gentlemanly player—Dunvegan's Brendan MacDonald and the top scorer in this Glengarry News Cup series went to Kennedy MacDonald of the Juniors. Juniors' goaltender Alain Giroux won the best goalie award.

NOW WE'LL PROGRAM YOUR HAIR TO A "PERFECT" CONDITION WITH OUR NEW SENSOR MP 200 COMPUTER.

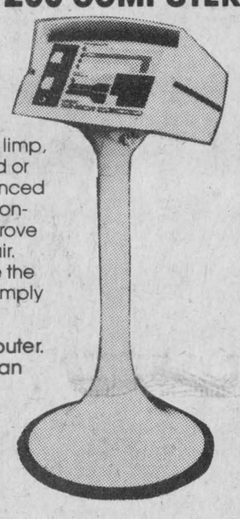

If your hair is fine, weak, limp, color treated, bleached or damaged let our advanced computer and Sensor conditioning chemistry improve the condition of your hair. Your hair may never be the same again. It will be simply sensational.

The MP 200 Hair Computer. Now Sensor is more than just a perm.

ROBERT'S BEAUTY SALON
Main St. (behind Gaetan's chip stand)
525-3831 17-3c

Working with you in Alexandria and area to get your financial life in shape.

- Protection for mortgage, business, family income or estate
- Savings for children's education or retirement income
- Employee benefits



Call PAUL ROY
41 St. George St. W.
Alexandria
525-3537

SunLife OF CANADA

Get your life in shape.

BROOKDALE CINEMAS
938-8414

Held Over
2nd Smash Week
1 LONE WOLF McQUADE
ADULT ACCOMPANIMENT 7 and 9 p.m.

STARTS FRIDAY
Brought Back by Popular Demand
2 GANDHI
PARENTAL GUIDANCE 7:30 One Show Only

Starts Friday
3 THE WAITRESS
7 and 9 p.m.
RESTRICTED

COLONIAL DRIVE-IN
INGLESIDE, ONT.
537-2484
Fri., Sat., Sun.
Bad Boys
Fast Times at Ridgemont High
No children please.
RESTRICTED

LANCASTER DISCOUNT FOODS LTD.

KRAFT DINNER	2 for 99¢
PRONTO PAPER TOWELS	2rolls 1.29
CHINA LILY SLICED MUSHROOMS, 10 ozs.	79¢
CANADA FANCY TOMATO JUICE, 48 ozs.	1.00
HABITANT BABY DILL PICKLES, 1 L	1.49
NOVO RASPBERRY AND STRAWBERRY JAM, 750 mL	1.79
LYN VALLEY WAXED BEANS, 14 ozs.	2 for 89¢
LYN VALLEY TOMATOES, 28 ozs.	95¢
LYN VALLEY TOMATOES, 19 ozs.	79¢
CORONET POTATOES, 19 ozs.	59¢
NIBLETS CORN, 12 ozs.	75¢
CATELLI MACARONI and SPAGHETTI, 1 kg	99¢
MOM'S SOFT MARGARINE, 2 lb. tub	1.69
MOTHER PARKER INSTANT COFFEE, 10 ozs.	4.49
HUNT'S TOMATO PASTE, 5½ ozs.	2 for 99¢
COKE, SPRITE and DIET COKE, 24-can case	5.99
LINK SAUSAGES, 5 kg box	2.62kg / 1.19 lb.
BURNS BOLOGNA, by the piece	1.74 kg / .79 kg
MAPLE LEAF WIENERS, 1 lb. pkg.	1.59
MAPLE LEAF WIENERS, by the piece	2.18 kg / .99 lb.
BONELESS PORK BUTT ROAST	3.29 kg / 1.49 lb.
CAPONS, 6 to 7 lbs.	2.98 kg / 1.35 lb.
LEG OF LAMB, 6 to 7 lbs.	5.93 kg / 2.69 lb.
FRESH CHICKENS, 3 to 4 lbs.	1.96 kg / .89 lb.
MILD ST. ALBERT CHEESE	5.27 kg / 2.39 lb.
EDAM or HAVERTI CHEESE	4.83 kg / 2.19 lb.
MEDIUM CHEESE	4.83 kg / 2.19 lb.
MOZZARELLA CHEESE	4.83 kg / 2.19 lb.

BEST PRICE, BEST QUALITY
GUARANTEED A-1 BEEF

FREEZER SPECIALS

SIDES	1.63 lb.	3.59 kg
HINDS	1.99 lb.	4.39 kg
FRONTS	1.35 lb.	2.98 kg

We also have Fresh Veal on Special for Mother's Day
We also have the best price for cheaper cuts of beef
All these prices include cutting, wrapping and freezing. Cutting and deboning will increase price per kg or lb.
LORNE LEBLANC, PROP.
109 Main St., Lancaster Tel. 347-2868

The Ultimate Mother's Day Gift
ULTIMATE SLEEPING COMFORT...
SPRINGWALL WATERBEDS



...FOR A SLEEP BEYOND THE ORDINARY.

WITH 1/3 THE WATER WEIGHT OF AN ORDINARY WATERBED, ITS COMFORTABLE, LIGHTWEIGHT DESIGN PROVIDES THE ULTIMATE FLOTATION SLEEP!

QUEEN-SIZE SET COMPLETE
$749 Other models at $649 and $479
Includes frame, heater and vibrator

Marcel TV Furniture Ltd.
309 Main St., Alexandria
Tel. 525-3692
(Check our monthly specials!)
17-1c prestige

Lancaster Inn

LANCASTER INN
Mother's Day
Sunday Brunch
11 a.m. to 2 p.m.

Mom you deserve a break, brunch with us on your day.
This Sunday: Green Pepper Steak, B.B.Q. Chicken, Ham, Eggs, Sausages, Homefries, Dessert: Black Forest Cake.



ALL YOU CAN EAT
5.45 per person
CHILDREN UNDER 1/2 PRICE

WEEKEND LIVE ENTERTAINMENT
FRIDAY and SATURDAY, 9 P.M. TO 1 A.M.
GERRY COUGHLIN
- from Montreal -
Come enjoy our fine food and music.
For reservations: 347-3084
Hwy. No. 2
2 miles west of South Lancaster
All mothers at our evening meal will receive a free rose. 17-1c

Mother's Day Is May 8th
Mother is for ...great ...gift ...surprises ...& we've got 'em all



EXTRA SPECIAL GIFTS FOR THAT EXTRA SPECIAL MOM
Choose from our lovely selection of scarves, wallets, purses and more
- or -
Try our gift certificates (any amount) and let Mom choose her own!

MasterCard CHARGEX VISA

THE BOOTIQUE
25 Main St. S., Alexandria *Tel. 525-2934*



SKY-HI DRIVE-IN THEATRE
FRI.-SUN. MAY 6 - 7 - 8
ADULT ACCOMPANIMENT



This time he's fighting for his life.
FIRST BLOOD
plus
SUMMER LOVERS
COMING NEXT WEEK
It's as far as you can go.
Flashdance

Alexandria News

by Marguerite Seger

On Saturday, April 23, Mrs. Florida Thauvette of the Villa Fatima was feted on her 90th birthday at the home of her daughter, Pauline.

She was presented with a plaque from Premier William Davis for the Province of Ontario by Osie F. Villeneuve, MPP for Glengarry. She also received many lovely gifts and cards from relatives and admiring friends.

Among family members present at the party were her daughters, Eileen Palmer, mayor of Goderich; Mr. and Mrs. Ken Meleski (Annette) of Ottawa; Mr. and Mrs. Archie Thauvette of Alexandria; her grandchildren Sandra and Tanya Palmer of Ottawa, Mr. and Mrs. Richard Hamelin and their son Master Justin Hamelin of Alexandria.

Her many friends in Alexandria and area join in wishing her many more happy birthdays.

HAD ANNIVERSARY

Mr. and Mrs. Albert Trottier, Main Street North, Alexandria, quietly marked their 56th wedding anniversary at their home on Tuesday, May 3. Congratulations and best wishes are extended to them for many more happy anniversaries.

LEGION NEWS

The regular card party sponsored by the Ladies Auxiliary of the Royal Canadian Legion Branch 423 Alexandria was very successful when held on Wednesday, April 27. Fourteen tables were played.

Winners were: ladies high, Vi Dudar; 2nd, Andrea Taillefer; ladies low, Evangeline Campeau.

Men's high, Keith McRae; 2nd, John MacMaster; low, Romuald Giroux.

Door prize, Mrs. Barton and 50-50 draw winners, Edith Howes, Isobel Cameron MacDonald, Annie MacLeod, Edna Peterson. Skunk was Edith Howes.

The conveners were Comrades Bessie Clingen and Vi Dudar. A very enjoyable social hour and delicious lunch followed.

The next party is Wednesday, May 11 with conveners President Bernice McDonald and Comrade Pearl MacRae.

Farewell party held

Colbourne and Isobel MacDonell were treated to a surprise party on Friday evening when neighbors gathered at the home of Rodolphe and Mae Levert to bid them farewell.

The MacDonells have sold their farm on the Fifth Concession Road east of the Brown House and have taken up residence in Cornwall. The couple had farmed for more than 30 years and had been faithful participants in community endeavors over the years. An address of appreciation was read on behalf of the group by Bruce McDonell and Father Gary Ostler also extended the sentiments of those present. The couple were given a floral centrepiece as a souvenir.

Anna MacDonell and Mary McDonell assisted the hostess in serving refreshments and an evening of cards was enjoyed.

The couple who bought the MacDonell farm, Gilbert and Marthe Stadelmn were present and neighbors took the opportunity to welcome them to the community. They are from Austria.

Planning festival

The Daughters of Isabella held their monthly meeting in the Knights of Columbus Hall on April 20. Regent Annette Rozon opened the meeting with prayer.

It was decided to donate $100 to a needy person and $27 to the Easter Seal Campaign.

The ladies agreed to go on a trip to Cape de la Madeleine during the summer months.

If anyone wishes to attend the celebrations in Hawkesbury for the 25th anniversary of the Bernadette Soubrous Circle in Hawkesbury, please call 525-3293 before May 12.

There is to be a Festival d' Esperance in the Community Centre in Cornwall on May 15. Please contact Father Bernard Menard if you are interested.

At the next meeting a "Mother of the Year" will be chosen.

Members will recite the rosary before mass on the 13th of each month from now on.

Personals

Mrs. Marian Wright took Hilda Smith, Flora MacGillivray and Florence MacDonald to a motel near Cornwall for a delicious dinner on Sunday, then a lovely drive around Lancaster and Hamilton Island, then to visit Mrs. Harland in Lancaster for a little while, all of which they report was much enjoyed.

James D. Hay is spending this week in Kitchener and Waterloo visiting his family and friends.

Mrs. Laurenza Pichie has returned from a two-week trip to Portugal and other European points.

Married

JACKSON—DAVIES

Donna Ann, daughter of Raymond Sydney and Margaret Davies of St. Hubert, Que., and David Lloyd, son of Frank and Florence Jackson of Longueuil, Que., were united in marriage on March 26, 1983 at the St. Bruno United Church, St. Bruno.

David is the grandson of the late John and Mary Cardinal, Alexandria.

To be wed

BRANSCOMBE—POIRIER

Elmer Branscombe of Colborne announces the forthcoming marriage of his daughter, Andrea Llynne to Louis-Joseph Poirier, son of Mr. and Mrs. Jean Poirier of Lancaster. The marriage will take place at St. Therese Church on May 14, 1982 at 3:30 p.m.

Raisin Region hires officer

The Raisin Region Conservation Authority has hired a new finance and administration officer.



Helen Jawirnycki, 23, joins the Authority following the departure of the former secretary-treasurer.

An administrative re-organization has combined the secretary-treasurer and general manager positions. Both functions are being performed by General Manager James Currier.

Jawirnycki assumes the new finance and administration officer position at a starting salary of $18,000.

She will maintain the financial records of the Authority and act as secretary to the board of directors under the direction of the general manager.

A native of Montreal, Jawirnycki was employed by George A. Welch Chartered Accountants of Ottawa prior to accepting the position at the Authority.

She is single and holds a Bachelor of Commerce degree and Bachelor of Administration degree, both from the University of Ottawa.

She also holds a certificate in accountancy from McGill University and is in the final stage of receiving her Registered Industrial Accountancy designation.

She currently resides in Cornwall.

Tips for gardeners

There's nothing more flattering to a home than a well-kept yard, well trimmed shrubs, and well-tended flowerbeds. Likewise, a vegetable garden that produces a bumper crop of tomatoes, turnips, and green beans is most flattering to its owner . . . and a good pastime . . . sometimes. Unfortunately, all too often it is painful for its participants.

Before garden buffs get up in arms and wrap a garden hose around a writer who would even suggest that working with Mother Earth could be anything but the most productive and satisfying hobby in the world, let me explain.

Gardening and landscaping are great, if you recognize that they are activities that produce certain body stresses; if you recognize your own physical limitations; and, if you do them with good sense as well as enthusiasm.

Doctors of chiropractic, whose health-care services emphasize the structural integrity of the body and concern for those health disorders related to the spine and nervous system, offer the following "golden rules" of gardening.:

1. Warm up your muscles to a task a few minutes before you embark on a tough project.

2. Don't bend over for long periods of time without taking standing breaks.

3. Don't lift more than you can handle.

4. Wear clothing that does not restrict or confine your movements.

5. Wear flat, comfortable shoes that offer firm support.

6. Use the proper tool for each job.

7. Avoid becoming overheated or chilled.

8. Avoid iced drinks when overheated.

9. Avoid doing your work in an awkward position.

10. If you injure yourself or have aches and pains, see a health specialist immediately.

11. As a preventive measure against health disorders which result from a strained or sprained spinal column, have periodic spinal examinations.

Don't let those beautiful chrysanthemums give you an ugly pain in the back!

case
INDUSTRIAL OR AGRICULTURAL
MARLEAU GARAGE
SALES and SERVICE
Sales Representative
Nelson Menard, 524-5783
St. Bernardin, Ont. Tel. 678-2033

THEORET
A. Theoret & Fils Inc.
LAND IMPROVEMENT CONTRACTORS
SPECIALTY:
FARM DRAINAGE
Tel. 1-514-373-4408
Collect calls accepted
175 Ellen
Valleyfield, P.Q.
3-tfc

CLAUDE PILON TEXACO
AND
CLOVERLEAF MOTORS 1978
is Superior!
Announcing A Service that's Great News for Car Owners with Muffler Problems and Tight Budgets!
You can be DOUBLY CONFIDENT because your Superior Dealer offers you a LIFETIME GUARANTEE IN WRITING ON THE MUFFLER . . . TAILPIPE . . . EXHAUST PIPE . . . AND LABOR, TOO!
A LIFETIME GUARANTEE. COME IN FOR FAST INSTALLATION, AND SOLID SAVINGS.
Superior Muffler
CUSTOM PIPE BENDING AVAILABLE
• Dual Conversions
OVER 1600 DEALERS IN NORTH AMERICA
Claude Pilon Texaco Alexandria Tel. 525-3734
Cloverleaf Motors 1978 Lancaster Tel. 347-3496
AUTHORIZED DEALERS
THE MUFFLER PRO YOU ALREADY KNOW SM2


Comfort Water Treatment takes pride in announcing that
DOUG DUMOUCHEL
has recently completed the
Water Quality Comfort Course I
Doug is the first individual to successfully complete this intensive course and this enables him to become the
SERVICE MANAGER
of
Comfort Water Treatment
Doug is also qualified to repair the following water softeners: HYTEK - DURO - MYERS - AQUA SOFT -WATER REFINISHING - ERIE -CRANE - TRAITEMENT D'EAU ANJOU - WATER CONDITIONING OF CANADA
Congratulations Doug!
Comfort Water Treatment
525-3877 14 Main St.
18-1c

GLENGARRY HONDA
Robert Lajoie, General Manager of
GLENGARRY HONDA
is pleased to announce the appointment of



GILLES LEROUX
as PARTS & SERVICE MANAGER effective immediately.
Gilles has spent the last 6 years in parts and service for a local GM dealership.
Gilles is very anxious to serve you for all your parts and service requirements, whether it be Honda or any other Domestic line.
Hwy. 34 South, Alexandria
525-3760
Open daily 'til 8, Saturday 'til noon
"We serve before and after the sale."

MOTHER'S DAY SMORGASBORD
SUNDAY, MAY 8
from 4:30 to 8:30 p.m.
GREEN VALLEY PAVILION



Hot and Cold Buffet
Hot Barbeque Chicken
Mashed Potatoes
Gravy
Mother's Special Meat Balls
Leg of Ham
Pork Roast
Chicken Fried Rice
Assorted Salads
Homemade Pastries
Fresh Fruit Salad
All you can eat for the low price of
Adults - $8.50
Children 5 to 12 - $4
Children under 5 - Free
7% tax not included
RESERVE NOW
Call 525-1079

Alexandria Hotel
Glengarry Entertainment Centre
Thursday, Friday and Saturday
May 5, 6, 7
BERNADETTE and her ROCK BAND
SGT. PEPPER'S - DOWNSTAIRS
GO-GO GIRLS
from 3 p.m. to 1 a.m. Monday thru Saturday
Special this Saturday, May 7
GO-GO BOYS
from 7 p.m. to 1 a.m.
Open Sunday from 3 to 11 p.m.
Music by Dusty King and Eileen
Coming!!!
Sunday, May 15
Tug' O War
Call for more information.
18-1c

NOW!
THE GREAT NEW BOOK OF Viceroy HOMES



Building a home? Then this is the book for you. Viceroy's big new 68 page homes book for the 1980's features a huge variety of dazzlingly beautiful homes. Contemporary and traditional, retirement and country homes, they're all here in the finest collection of home designs you've ever seen. Don't build your dream home without Viceroy!
The new Viceroy catalogue of Superhomes for the 80's. Visit our office and pick up your copy today!
Call Mary T. Hehir
Please send me the NEW VICEROY HOMES CATALOGUE $5.00 ☐
NAME _____
ADDRESS _____ APT. _____
CITY _____ PHONE _____
LOT LOCATION _____
South Service Road
Bainsville. Ontario
K0C 1N0
CREG QUAY
Tel. (613) 347-2416
(613) 347-2705

Obituary Notices

RENEE SEGUIN

Renee, the infant daughter of Andre Seguin and his wife, Diane Decoste of Green Valley, died on Friday, April 29 at the Children's Hospital of Eastern Ontario.

The baby had not been in good health since her birth on March 7.

Reverend Gerald Poirier officiated at the funeral service of the Angels in St. Mary's Church, Green Valley, on Sunday.

Burial was in St. Mary's Cemetery.

RANALD D. MacDONALD

Ranald D. MacDonald, a native of Glen Nevis and a resident of Rouyn, Quebec, passed away suddenly at his home on April 23.

He was the son of the late Mr. and Mrs. Dan John Roy MacDonald of the Seventh Concession of Lancaster. He had resided in Rouyn for some years where he was employed in the mines, and in later years he and his wife operated a retail store. He was 73 years of age.

To mourn his loss he leaves his wife, the former Laurencia Cloutier, one daughter Claudette of Rouyn, two sons, Donald of Ottawa and George of Montreal. Also surviving are one brother, Francis of Ottawa and two sisters, Mrs. Sadie Macdougall of Kingston and Mrs. Isobel McDonald of Alexandria.

The funeral was on Friday, April 27 with mass at 11 a.m. at St. Joseph's Church. Mass was concelebrated by Revs. Bernard Tessier, R. Dufour, R. Desrosiers and G. Gelinas. Interment was at Cadillac, Que.

Relatives attending the funeral were George McDonald and Patricia McCauley of Ottawa and Mrs. Isobel McDonald of Alexandria.

RUTH RIDER

Ruth Rider, a native of Glengarry County who resided in Kingston for the past several years, died at the Kingston General Hospital April 26 at the age of 72.

Born in Apple Hill, she was the daughter of Alexander Duncan Munro and Catherine MacDonald. She trained to be a registered nurse and retired from this profession several years ago.

She married well-known druggist Charles S. Rider who predeceased her. She was a faithful member of St. John's Anglican Church, Kingston.

She is survived by two sons, Robert of Kingston and Jack of R. R. 3, Harrowsmith; grandchildren Jayson, Tyler, Catherine and Heidi and brothers Philip of Maxville, John Burns of Apple Hill, Gordon of Williamstown and Allan of Apple Hill.

The funeral was conducted April 29 from the James Reid Funeral Home, Cataraqui Chapel, with interment at Cataraqui Cemetery, Cataraqui, Ontario.

ELLEN RUTH STANTON

At Hotel Dieu, Cornwall, on April 24, Mrs. (Ellen) Ruth Stanton passed away at the age of 55 years. She was the wife of Chester Leroy Stanton of RR#2, Williamstown.

She was born at Crawford Bay, BC, a daughter of Frederick MacKay and his wife Nora Derbyshire.

Left to mourn her passing are her husband, three sons and two daughters: Lee and Gordon of Montreal, Richard at home, Beth of Calgary and Mrs. Leslie Davidge of Hay River, NWT.

The funeral was held in the chapel of the Morris Funeral Home, Alexandria on Wednesday, April 27 at 3 p.m. Rev. Gordon Worden of Cornwall-Lancaster officiated. Cremation followed at Pinecrest in Ottawa.

ALBERT LAPERLE

The death occurred at the Ottawa Civic Hospital on Sunday, April 24, of Albert (Chummy) Laperle of 143 Lochiel Street, West, Alexandria in his 60th year.

He was born in Alexandria in August 1923, a son of the late Andrew Laperle and his late wife the former Annie Seguin. He was educated at the local schools.

At the outbreak of World War II, he enlisted and saw active service for six years as a First Class Private in the Convoy service. He was then employed for 25 years with Menard Construction Co. of Green Valley. In 1978 he sustained serious injuries in a hit-and-run accident while visiting relatives in Montreal and was hospitalized for many months. He had recovered fairly well but two weeks ago was admitted to hospital where death ensued.

He was a very kind and charitable person ever ready to lend a helping hand when need arose.

Left to mourn his passing are his wife the former Laurette Lacombe; two daughters, Mrs. Andre Girard (Evelyn) of Dorion and Sylvie Laperle of Alexandria. He was the brother of Mrs. Joe E. Macdonell (Beatrice) of Mission, B.C., Mrs. Noel Laplante (Georgette) of Montreal; Romeo of Kitchener-Waterloo and Aldomer of Stratford. There are three grandchildren. He was predeceased by his parents and his sister, Mrs. Paul Brunet (Blanche).

Members of the Alexandria Branch Royal Canadian Legion 423, attended at the funeral home to pay their last respects.

The funeral was held on Wednesday, April 27, to the Sacred Heart Church where the mass was celebrated by Rev. Roger Desrosiers p.p. at 2 p.m. Burial followed in the family plot in Sacred Heart Cemetery where Father Desrosiers officiated.

The pallbearers were Claude Hamelin, Robert Hamelin, Rene Seguin, Marcel Lepage, Andre Girard and Royal Massia.



SPEAK UP, SONNY—"Roving reporter" Gordie Van Putten, Grade 6, along with seventh-grader Sarah Shepherd, ham it up in one of the skits put on by students last week at Iona Academy. The students used the occasion to have a little fun with the staff by relating their "futuristic impressions" of some of the teachers at the school.

Staff Photo—Rod MacDonald

Sponsor meeting for practitioners

During the next few months students at the Ontario Veterinary College will be fanning out across the province to work for practising veterinarians. This activity, a form of co-operative education program called the externship program, provides students in their senior years with an opportunity to learn more about their chosen profession while being associated with a graduate veterinarian, in an actual practice situation.

At the same time, the host practitioners have the satisfaction of knowing that, through their knowledge and experience, they are contributing to the educational program at OVC by enhancing the overall development of a potential colleague in veterinary medicine.

One aspect of the externship program involves encouragement of host practitioners to meet regularly at Guelph for continuing education sessions. It is hoped that these meetings will also act as a catalyst for future discussion and information exchange between the college and practitioners.

Among the practices taking part in this program is the Alexandria Veterinary Clinic. It was represented at this initial continuing education presentation by Dr. Janet Lalonde.

Glengarry Connection

Glengarry native had career in films

John (Jack) James Chisholm, the legendary Canadian filmmaker and former Hollywood stuntman who hailed from Glengarry County, died April 23 at Providence Villa Hospital, Toronto at the age of 85.

Born in Dunvegan in 1899, he was the son of the late Mr. and Mrs. Roderick J. Chisholm of Vankleek Hill. He graduated from Vankleek Hill Collegiate Institute and joined the RAF during World War I. Mr. Chisholm flew Jennys and S.E. 5 aircraft in the Royal Flying Corps but did not see overseas duty. In 1918 he won the Royal Air Force welterweight boxing championship and retired to civilian life at the rank of Second Lieutenant in 1919.

He continued boxing while attending Ontario Agricultural College in Guelph. In 1921, he won the Canadian Intercollegiate welterweight boxing title.

He graduated from Guelph University with a Bachelor of Science degree and took a low-paying job as a chemist on a dairy farm near Los Angeles, California.

His expert horsemanship lured him into the movies where he also became a stuntman on the silent screen.

Between 1923 and 1938, Mr. Chisholm performed in more than 500 Hollywood westerns and served as a double for such sagebursh silent film heroes as Tom Mix, Ken Maynard, Buck Jones, Johnny Mack Brown and Bill (Hopalong Cassidy) Boyd. He also rode the Hollywood range with Clark Gable, Gary Cooper, Rudolph Valentino and Mary Pickford.

Mr. Chisholm had said his greatest thrill in Hollywood was doubling for Gary Cooper in the movie "The Lives of the Bengal Lancers."

By the time he returned to Canada to work as a producer for Metro Goldwyn Mayer, Mr. Chisholm had been a bit player, stuntman, script writer and assistant director.

He joined the staff of Associated Screen News Ltd. and, during World War II, produced hundreds of documentaries and newsreels. By 1955 he had started his own production company, Jack Chisholm Film Productions Ltd., and produced more than 1,000 industrial documentary films.

This company contains the largest stock film footage library in Canada, renting more than 10 million feet of stock footage—from crowd scenes to sunsets and historical clips—to Canadian film and television producers.

Film experts estimate Mr. Chisholm's film collection to be valued in the millions of dollars and it is the most historically valuable collection of its kind in this country.

As well as being president of his film company until his death, Mr. Chisholm was also a president of the Toronto Engineers Club and of the Variety Village School for disabled boys.

Mr. Chisholm is survived by one sister, Mrs. Christy Chisholm Cook of Toronto, two nephews, Archibald John Chisholm Hamilton of Toronto and Dr. Roderick Rogerson Hamilton of Hawick, Scotland and a niece, Mrs. Cynthia Mary Coulthard of Worcestershire, England. He also leaves two great-nephews, Gavin Coulthard of Worcestershire and Andrew James Roderick Hamilton of London, England.

The funeral was conducted from the Humphrey Funeral Home April 27 with interment in Guelph where Mr. Chisholm's wife, Florence Baker Chisholm, is also buried.

He was predeceased by his parents, Rory Chisholm and his wife Mary Burke and three sisters: Nellie, Sara and Mary Alice.

ANDRE JOANETTE
Painting and Decorating
Wallpapering—Ceramics—Drywall
FREE ESTIMATES
Tel. 525-1610
6-8tf

Mother's Day is soon

Come see what is blooming at
DeAngelis Greenhouse
Wholesale & Retail
Hanging baskets, Flower boxes, Mixed pans
Make beautiful gifts for that dear person in your family.
1st of Kenyon
1/4 mile from Hwy. 34 18-1c 525-1720

Get a good thing going. Yourself.
PARTICIPACTION
The Canadian movement for personal fitness

Snow tires in the summer waste fuel. Remove them when weather permits.
Ministry of Transportation and Communications Ontario
Energy Ontario

Tel. Office: 525-1588 Res.: 525-1604
GERRY DEXTRAS
Bookkeeping Service comptabilité
92 Kenyon St. E.
ALEXANDRIA, ONTARIO K0C 1A0

IT'S CHEAPER TO RENT THAN BUY
ROBERT RENTAL SERVICE
Hwy. 43 525-2807
WE RENT ALMOST EVERYTHING
We also specialize in:
CONCRETE BREAKING
VINYL SIDING
FLOOR SANDING
CALL US NOW FOR INFORMATION
12-14tf
TINBREAK
RENT THE PROPER TOOLS

Lin Scott Drainage
"Being on Top of what goes Below!"
Your Local Contractor
RR 4, Alexandria
Ontario
GARRETT McGILLIS 525-1526
LINDSAY DaPRATO 525-1940 18-tf

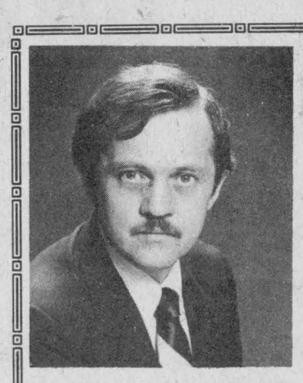
GARY MURREE

PAT MURREE
DISABILILTY INSURANCE
(especially for the self-employed)
If you become sick or disabled through an accident who will pay your salary)
We at the CANADA LIFE will not only guarantee you an income for as long as you are disabled—if you qualify; but we will also refund 75% of your total premium of ten years tax free if you haven't had the misfortune to make a claim.
For more information please call
PAT OR GARY MURREE
at 525-4225 or 933-5388
THE CANADA LIFE ASSURANCE COMPANY
Office Hours: Thursday 4 p.m. to 8 p.m.
131 Main St. South, upstairs
17-2c

NOW'S THE TIME TO PLAN YOUR 1983 WEED CONTROL PROGRAM
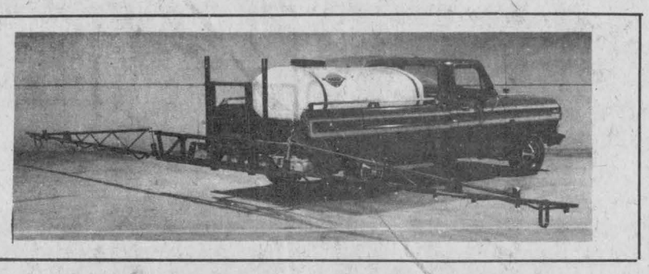
A.S.P.
NOW OFFERS OUR FARM CUSTOMERS:
- A complete line of farm chemicals for all your crop needs.
- Precision custom spraying with a computerized monitoring system.
- Book your chemicals now, take advantage of early order incentives.
FOR FURTHER DETAILS CONTACT
KENNETH MORRIS
at
A.S.P.
83 Main St. North
Alexandria
525-3620
18-1c

Opening June '83
Charlottenburgh Farm Equipment Maintenance
Ziggy M Loos & Sons Inc.
R.R. 2 Kingsroad
Williamstown, Ont.
Tel. (613) 347-2961
MACHINE SHOP
*General Repairs
*Maintenance and Fabrication
WELDING SHOP
*General Metal
*Stainless Steel, Aluminum and Cast Iron
Give us a try...we'll make it worth your while!
16-18-20-22p

OUR GOLDEN RULE:
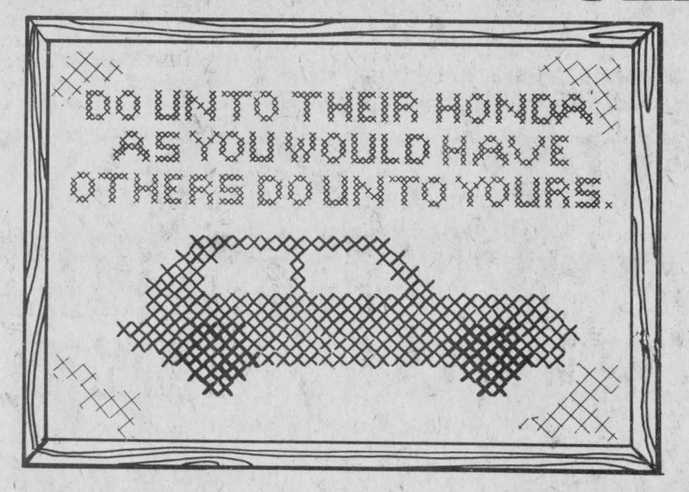

When your Honda Civic, Accord or Prelude needs service, you need two kinds of people:
People who know how. And people who care.
Those two qualities describe our service experts perfectly.
They're factory-trained, with all the tools and knowledge to get the job done faster and more efficiently. And keep your Honda humming longer.
So for regular maintenance, tune-ups or repairs, bring it in to us.
You're not the only one who loves your Honda.
HONDA
GLENGARRY HONDA
Highway 34 South, Alexandria
525-3760
Open daily 'til 8, Saturday 'til Noon
"We serve before and after the sale."

SHOP & SAVE AT ALEXANDRIA

IGA

PRICES EFFECTIVE FROM MONDAY
MAY 2 UNTIL CLOSING SATURDAY
MAY 7, 1983.
WE RESERVE THE RIGHT
TO LIMIT QUANTITIES.

FRESH, KNIFE CUT
CHICKEN LEGS
2.40 /kg
1.09 /lb

STORE SLICED
EYE OF ROUND
PASTRAMI
7.91 /kg
3.59 /lb

PRODUCT OF CANADA, CANADA NO. 1
HOT HOUSE TOMATOES
2.38 /kg
1.08 /lb

PEPSI OR DIET PEPSI
SOFT DRINKS
750 mL BTL.
6/1.99

BESSEY'S ASSORTED VARIETIES
FRUIT DRINKS
6x170 mL PKG.
.79

GENERIC SMOOTH
PEANUT BUTTER
1 kg JAR
1.89

CANADA GRADE A UNDER 4.5 kg/10 LBS
FRESH TURKEYS
2.60 /kg
1.18 /lb

PRODUCT OF U.S.A. CANADA NO. 1
ICEBERG LETTUCE
EA. .58

THESE PRICES PREVAIL OVER THOSE

SPECIAL SELECTION

CLOVERLEAF
SOLID WHITE
ALBACORE TUNA
198 g TIN
1.79

SCHWARTZ
PREPARED MUSTARD
500 mL JAR
.69

HIGHLINER FROZEN
BOSTON BLUE FISH
FISH FILLETS
454 g PKG.
1.74

PAMPERS
TODDLERS
DISPOSABLE DIAPERS
PKG. OF 24
4.79

SURF
POWDERED DETERGENT
6 L BOX
2.59

CASCADE
BONUS PACKAGE
DISHWASHER DETERGENT
1.4 kg PKG. (PLUS .14 kg FREE)
3.49

SOMERDALE FROZEN
STRAIGHT CUT
FRENCH FRIES
1 kg BAG
2/.99

IGA
BLEACH
3.6 L CONT.
.69

IN OUR REGULAR ADVERTISING! IGA

IGA BUYS OF THE WEEK

PRICES EFFECTIVE FROM MONDAY, MAY 2 UNTIL CLOSING SATURDAY, MAY 7, 1983.
WE RESERVE THE RIGHT TO LIMIT QUANTITIES.

PEPSI OR DIET PEPSI
SOFT DRINKS
750 mL BTL.
.39
(.30 BOTTLE DEPOSIT)

YORK FROZEN
BEEF, CHICKEN OR TURKEY
POT PIES
227 g BOX
.59

TOP VALU
FROZEN CONCENTRATED WHITE
LEMONADE
170 mL CONT.
4/.89

IGA
ASSORTED FLAVOURS
GOURMET CAT FOOD
184 g TIN
3/.89

GROCERY

IGA 1.36 L tin Unsweetened **Grapefruit Juice** .89

Rougemont 1.36 L tin Vitaminized or Country Style **Apple Juice** 1.19

FBI 1.82 L btls. Assorted Varieties **Fruit Drinks** 1.09

Wylers Lite 568 g tin Assorted Flavours **Crystal Drink Mix** 2.39

Nabisco 500 g box **Shreddies Cereal** 1.49

Laura Secord 250 mL jar **Seville Marmalade** .99

Tetley pkg. of 72 **Tea Bags** 1.89

Encore 227 g jar **Instant Coffee** 4.29

Maxwell House 369 g tin Gold Premium **Ground Coffee** 3.29

Top Valu 540 mL tin **Choice Tomatoes** .59

Ideal 540 mL tin Assorted Varieties **Choice Vegetables** .59

Bye The Sea 184 g tin **Flaked Lite Tuna** .99

Kraft 225 g pkg. **Dinner** .49

Kraft 1 L jar **Miracle Whip** 2.19

Bick's 1 L jar Yum Yum, Sweet Wafer, Sweet Mixed or Baby Dill **Pickles** 1.89

Heinz 1 L btl. **Tomato Ketchup** 1.99

Heinz 1.36 L tin Fancy **Tomato Juice** 1.19

Habitant 398 mL tin Assorted Varieties **Canned Soups** .59

Del Monte 540 mL tin Fancy Fruit Cocktail, Peach Halves or **Peach Slices** .89

Royal 85 g pkg. Assorted Flavours **Jelly Powders** 3/.89

McCormicks Granny Smith Snaps, 700 g pkg. Chocolate Chip, Chocolate or Sugar & Spice **Cookies** 1.69

Duncan Hines 520 g box Assorted Varieties **Deluxe II Cake Mixes** 1.19

Monarch 470 g tin Ready to Serve Assorted Varieties **Frostings** 1.49

FROZEN FOOD

McCain 1kg Bag **Frozen Peas** 1.69

McCain 1 kg bag Frozen Fancy Mixed Vegetables Peas & Carrots or **Green Beans** 1.69

High Liner 700 g box Frozen, Individually Wrapped **Cod Fillets** 3.29

High Liner 700 g box Frozen **Cod Fish Sticks** 3.29

AT THE DAIRY COUNTER

Monarch 454 g pkg. Ontario Stores 100% Vegetable **Hard Margarine** .59

Golden Girl 454 g pkg. Quebec Stores 100% Vegetable **Hard Margarine** .65

Sealtest or Silverwood 500 g cont. Smooth or Creamy **Cottage Cheese** 1.19

Donald Duck 1.82 L jar Chilled Florida **Orange Juice** 2.29

Kraft 1 kg pkg. Processed Singles 32's **Cheese Food Slices** 5.79

CONFECTIONERY

Interbake 180 g bag Assorted Varieties, Medium Bag Spring & Summer **Candies** .99

Interbake 270 g bag Assorted Varieties, Flare Top Spring & Summer **Candies** 1.29

Rowntree 200 g box **After Eight Mints** 1.99

Smiles & Chuckles 300 g box Minuet Cherries or Elegante Assorted **Chocolates** 2.99

BAKERY

IGA pkg. of 8 Hamburg or **Wiener Rolls** .69

Dempsters 675 g loaf Ontario Stores 100% Whole Wheat **Bread** .77

Weston's pkg. of 6 Raspberry or **Lemon Butterhorns** 1.09

HOUSEHOLD SUPPLIES & PAPER

Cottonelle 4 roll pkg. Assorted Colours, 1 Ply **Bathroom Tissue** 1.69

Fleecy 3.6 L jug **Fabric Softener** 2.39

Lestoil 800 mL jar **Liquid Cleaner** 2.19

Spray'n Wash 750 mL btl. **Stain Remover** 2.19

MOTHER'S DAY GIFTS

Attractive Assortment **Cut Flower Bouquets** Bunch 3.58

Attractive 6" Pot **Potted Mums** Each 4.78

PETER PIPER
454 g PKG.
WIENERS
1.35

BURNS BREAKFAST
FARMER SAUSAGE
2.98 /kg
1.35 /lb

BURNS
WAX MIDGET
BOLOGNA
3.42 /kg **1.55** /lb

PETER PIPER 500 g SLICED **SIDE BACON** 2.19

PETER PIPER MIDGET **DINNER HAM** 5.05 /kg 2.29 /lb

COUNTRY CLUB 125 g PKG. WHITE TURKEY OR WHITE & DARK **CHICKEN** 1.45

SCHNEIDER'S SPECIALS

500 g PKG. SLICED **SIDE BACON** 2.68

454 g PKG. **WIENERS** 2.15

500 g PKG. SLICED **BOLOGNA** 2.35

175 g PKG. MAC & CHEESE, BOLOGNA OR **CHICKEN LOAF** 1.05

500 g PKG. **MINI SIZZLERS** 2.75

175 g PKG. SLICED **COOKED HAM** 1.88

250 g PKG. **MINI DELI** 1.99

900 g PKG. **BUCKET OF CHICKEN** 4.98

STORE PACKED **ENGLISH SAUSAGE** 5.27 /kg 2.39 /lb

BY THE PIECE **BOLOGNA** 3.95 /kg 1.79 /lb

375 g PKG. **HEADCHEESE BOWLS** 1.78

250 g PKG. **SANDWICH SPREAD ROLLS** 1.15

Glengarry Christian Council

by Rev. Gordon C. Saville

Are you satisfied with the comfort of your church? Perhaps the pews are a bit too hard, or the sermons too long and boring? Do you still sing the good old hymns? Worst of all, are you forced to stay for long services—an hour and a quarter or even, heaven forbid, an hour and a half?

I must admit that when I attend church and have an opportunity to sit in the pew, I like short and interesting sermons, the good old favorites and comfortable pews. I am very much a product of North American Christianity — one which has as its formative image of the Church that of a womb. Here we like to be comforted, nourished and assured. Here we return for spiritual sustenance to help us get through another week. But by constantly returning to and nourishing this image, we effectively and conveniently delay the labor and pain of a more faithful Church.

But in another part of our world is another kind of Church; one which has as its image that of a crucible. Nourishment, comfort and assurance are very much a part of this Church, but so are persecution, torture and death. Here the pews are very uncomfortable indeed. To be a Christian is to risk more than long services, it is to risk long prison sentences. And yet, through all of this pain, a new Church has been born—one which has as its principle concern not that of personal comfort, but faithfulness to Jesus Christ, regardless of the cost.

On Tuesday, May 10 we in Alexandria will have an opportunity to learn first-hand what it is like to be a Christian in a crucible. At that time, Bishop Eduardo Panganiban from the Philippines will share with us the struggles of Christians in his country—a country in which church people, both Protestants and Catholics, are severely persecuted. Here Christians dare to speak out for justice and righteousness in spite of such government practices as "salvaging"—an atrocity in which the roadways are strewn with bits and pieces of innocent Philippine people.

Hopefully, we will never be forced to mirror the pain of the Philippine Church. But, hopefully, we may be able to catch a vision of her image—that of a crucible in which costly faithfulness to Jesus Christ is the ultimate concern.

Bishop Panganiban will be speaking at the Church on the Hill, Tuesday, May 10, at 8 p.m.

I hope you will make every effort to hear and share with him. We all have much to learn.

Members oppose violence, obscenity

Increased showing of violence and obscenity on TV and availability of pornographic video cassettes prompted the Provincial Board of the Federated Women's Institute of Ontario to pass an emergency resolution opposing it.

The showing of this alarming exploitation of women and children and corruption to young viewers is contrary to the moral principles and ideals of this organization.

The 34 Board Directors representing the 27,000 members in the Province held their semi-annual meeting in Toronto this week with the President, Mrs. Janet Hiepleh presiding.

Mrs. Lynus MacPherson of Dalkeith represented Stormont, Dundas, Glengarry, Russell and Prescott Counties.

Joyce Canning, co-ordinator for Rural Organizations and Service Branch of Ontario Ministry of Agriculture and Food expanded on suggested topics for programs under "Women-Unlimited Potential" which members are asked to study this year.

The National Convention in June 1985 will be at the University of Western Ontario, and already plans are underway for the members of Ontario to host it.

Mary Hall and Elaine Wallace, directors for the Junior Women's Institutes of Ontario, are enthusiastic about their organization with 19 branches. Three Spring conventions will be held with the Fall one in Guelph in October. Linda Tottenham won the JWIO award.

On May 3-5th over 500 delegates are attending the Officers' Conference at Waterloo University for a learning experience, to become more aware of necessary changes.

Congratulations to Margaret Schaum of Emo, Ontario, on winning the Hazel Stiles Scholarship as presented by the Federated Women's Institutes of Canada.

With 1984 being Ontario's Bicentennial, the members are urged to promote and take part in special celebrations in their communities.

Special dates to note are the "Ontario Hall of Fame Unveiling at the Agricultural Museum at Milton on June 12 when 11 persons will be honored including the WI nominee, the late Laura Rose Stephen.

Women's Institute days at the Erland Lee Home at Stoney Creek are May 31-June 2, from 9:30 a.m. to 4 p.m. Plans are being made for Christmas at the Lee Home November 30 and Dec. 1st.

Seaway Valley Presbyterial had meeting

by K. M. Cadle

Over 200 women attended the 15th annual meeting of the Seaway Valley Presbyterial of the United Church Women, held in St. Paul's United Church, Prescott, on Wednesday, April 13. The theme for the meeting was "It's Your Church, Too."

The afternoon session opened with a sing-song led by Enid Arscott. President Edith Jenkins' remarks included readings on the theme. Silent prayers were offered in memory of departed members. The ladies were welcomed to St. Paul's by Mrs. Arscott.

The treasurer's report, presented by Mrs. Marion Peterson, showed that $53,921.35 was raised for the Mission and Service Fund in 1982, and $3,485.85 for Presbyterial expenses.

Iroquois UCW led the afternoon worship with Shirley Moffat, Theresa Couglar, Hilda Marcellus and Marion Woodland participating.

Christine Judge, conference convener for Christian Church in Society, and Zen Judson, conference UCW president, spoke on the work done by UCW women on every level. Mrs. Judson asked that women promote world development by buying Bridgehead tea and coffee.

The report of the nominating committee was presented by Phyllis Noble, who succeeds Mrs. Jenkins as presbyterial president. Mrs. Judson then installed the 1983-84 slate of officers. Scrolls were awarded to retiring executive members.

A three-part dialogue invited members to attend Summer Event '83, which will be held at Carleton University, July 22, 23 and 24, with Dr. Mac Freeman as the theme speaker.

Delegates were elected to attend the conference annual meeting at St. Anicet on May 3 and 4.

Martha Hunter, literature convenor, and Mr. Tilley, from CANEC Publishing and Supply House, Toronto, commented on several new books for sale at the book display.

It was voted that Seaway Valley Presbyterial UCW pay $200 toward a sound system that is presently available to UCWs in Seaway Valley.

The evening session opened with the hymn "The Lord is My Shepherd" and prayer. Mrs. Jenkins introduced the guest speaker, Rev. Gervais Black, of Parkdale United Church, Ottawa.

Rev. Black paid tribute to his upbringing and home training and to Sunday School teachers.

Betty Lapp, UCW president of St. John's, Kemptville, thanked all those who took part in the day's event, and expressed appreciation to St. Paul's ladies for their hospitality and delicious dinner.

The Lillian Allison banner was awarded to St. Paul's UCW.

Alice McLauchlan, Kemptville, thanked Edith Jenkins for her two years of untiring work and leadership.

Rev. Dermot Arscott, St. Paul's pronounced the benediction to close the 15th annual meeting of Seaway Valley Presbyterial UCW.

Cycling club meets

by Lynn Gallant

On Tuesday, April 26, the Glengarry Cycling Club met once again. Club president, Bill Fletcher briefed the new members on the club's objectives.

The club will be having a number of informational meetings on the touring and racing aspects of cycling and plans are underway to have a clinic on bike repair and maintenance.

On May 8 the club will be meeting at the Sports Palace at 9 a.m. for a Sunday morning cycling tour. Everyone is welcome.

New cancer treatment

In the past, treatment for throat cancer often left victims speechless. To save the sufferer's life, surgeons often have to remove the larynx. This operation, called a laryngectomy, leaves about half the patients permanently mute.

Dr. John Frederickson, a Toronto otolaryngologist (throat specialist), has designed an electronic device which can restore their power of speech.

Dr. Fredrickson's artificial voicebox has been implanted in four test patients,



ZETOR TRACTORS

Hard Working
With Energy to Spare
Powerful, Reliable, Economical
Come and see our complete line of diesel tractors, 2 and/or 4-wheel drive, 50 to 150 h.p.

Model	H.P.	Regular Price $	Discount $	Discount Price $
5011	50	10,865.	1,000.	9,865.
7011	70	13,000.	2,000.	11,000.
7045	70 FW	16,500.	2,000.	14,500.
8011	80	14,000.	2,000.	12,000.
8045	80 FW with cab	17,500.	2,000.	15,500.
12045	120 FW with cab	28,000.	4,000.	24,000.
16045	160 FW with cab	30,000.	5,000.	25,000.

10 Good Used Tractors at Discount Prices
Check our Prices before you Buy

HOUGH BROS.
Hwy. 43, Finch
Tel. 984-2622
17-2c

Cornwall Gravel Company Ltd.
and
Grant Ready Mix
will be accepting orders for:
- Quarry Stone
- Sand and Gravel
- Excavation
- Equipment Rentals
- Concrete Ready Mix

Ask operator for toll free Zenith 81280
Dispatch 932-6571
14-tf

CONRAD MENARD
R. R. 3, ALEXANDRIA
WATER CONDITIONING
Sales and Service of
Water Softeners and Filters
Chemicals and Supplies
Guaranteed Workmanship
For 24-hour Service Call
613-525-2156
17-4p

BRIAN'S MECHANICAL SERVICES
38 Mill St., Vankleek Hill, Ont.
Fully Licenced for
Plumbing & Septic Tank Installations
Hot Water Heating & Steam Systems
Oil and Natural Gas Furnaces & Conversions
Duct work & Pre-Fab Chimneys
Chimney Cleaning & Inspection
RESIDENTIAL - COMMERCIAL - INDUSTRIAL - FARM

Bus. Phone	1-678-2254	
Home Phone	1-674-5426	Brian McVicar
Home Phone	1-527-2137	Norman Bankley

SPECIAL
3-piece Bathroom Set (White)
Toilet, Basin and Bath
$222 plus tax
18-4c

RARE!
Announcing: MOJAVE



Mojave Highway



Mojave Trail

Two very special limited edition Toyota pickups.

Mojave Highway
Factory-built based on the Toyota SR5 Long Bed, with: Special Gold Metallic Paint •Special Bronze-tinted Glass •Side Windows w/o Vents •Moon Roof •Pin Striping •Custom Cloth Interior •Cruise Control •Tilt Steering Wheel •Electronic-tuning AM/FM MPX Stereo •"Clean" Custom Tailgate •Alloy Wheels •and More!

Mojave Trail
Special factory-edition Toyota SR5 4x4, with: Custom Mojave exterior finish, including Special Mojave Graphic •Color-keyed Rally Bar and "Tube" Rear Bumper •Chrome Wheels and Front Bumper •HR78-15B Mud and Snow Tires •Power Steering •Tilt Wheel •Premium AM/FM MPX Stereo •Moon Roof •and More!

Mojave Limited Editions are covered by Toyota's 2-yr. or 40,000 km limited power-train warranty.

Better act on your horse and catch one NOW!

TOYOTA

HIGHLAND MOTOR SALES
(Maxville) Ltd.
Open daily 'til 8, Sat. 'til noon
Maxville, Ont. Tel. 527-2735
18-1c

OPENING
FRIDAY, MAY 6, 1983
Glengarry Greenhouse & Garden Center

We at Glengarry Greenhouse have a plant for every personality and to keep your plants beautiful, we offer a complete line of garden accessories. We cover it all inside and out. Come and browse through our new 2,800 sq. ft. retail store on the 1st of Kenyon, enjoy our relaxing, pleasant atmosphere and feel free to ask our experienced personnel any questions you may have.

NO, WE HAVEN'T FORGOTTEN YOUR MOTHER!!

— Just for Mother's Day we are carrying:

Hanging Baskets Cushion Mums
Geraniums Hydrangeas
and much more

OUR OPENING SPECIAL:
Pot Mums $9.98
Potted Rose Bushes $11.95
We look forward to seeing you at our place.
Senior Citizens 10% Discount

Weekdays: 9 - dusk
Saturdays, 9 - 6
Sundays, 10 - 5:30
525-4351

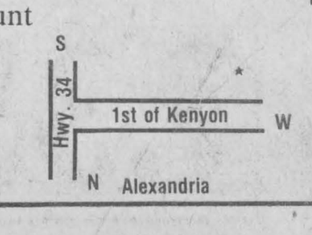

Court Report

In Alexandria Provincial Court on Thursday, a 25-year-old Alexandria man received another jail term in addition to a four-month sentence he is presently serving in Cornwall.

Judge Reginald Levesque sentenced Denis Delorme, of no fixed address, to two terms of 4½ months on charges of wilful damage and breach of probation. Both sentences are to be served concurrently, but will not commence until the jail sentence which was imposed in Cornwall for similar offences, has expired.

The charges arise from an incident in the early morning hours of April 10 when the accused kicked in a window at an apartment building following an altercation with another man. The accused was on probation at the time the incident occurred.

The judge also ordered Delorme to make restitution of $100 within six months of being released from jail.

FINES REDUCED ON APPEAL

Provincial Court Judge Reginald Levesque granted an appeal to Glengarry Feeds of Alexandria in provincial court last Thursday, thereby reducing the amount of fines levied against the firm for two convictions under the Highway Traffic Act.

An appeal on the convictions was dismissed.

The company was convicted last year on two counts of carrying loads in excess of that for which permits had been issued and fined $1,127 on one count and $1,703 on the other. Charges were brought against the company by the Ministry of Transportation and Communications, following offences in July and April of 1982.

Judge Levesque noted that consent had been given to lowering the fines by the defense and the Crown Attorney's office and he imposed a reduced fine of $300 on each count plus $3 court costs.

FLIGHT FROM CUSTODY BRINGS FINE

A 22-year-old Alexandria man who made a bold dash for freedom while under police arrest narrowly escaped a jail term in Alexandria Provincial Court Thursday.

Instead, Henri Lacombe, who now resides in Quebec, was fined $253 on a charge of escaping lawful custody and another $53 for wilful damage to a police cruiser. The accused was also placed on six months probation and ordered to pay $98.44 for damages to the vehicle.

In passing sentence, Judge Reginald Levesque said the punishment "would have been jail if the individual had not turned himself in."

Crown Attorney Alan Ain told the court Lacombe had been drinking at a local hotel when two Alexandria police officers, armed with a bench warrant for his arrest, apprehended him and escorted him outside.

The prisoner did not want to get into the police cruiser, however, and a struggle ensued.

During the fracas, the accused kicked the cruiser, causing damage. Finally, he agreed to submit and enter the vehicle, but when the officers relaxed their grip, he shoved one of the officers aside and sprinted away.

A couple of days later, he telephoned the police station and made arrangements to surrender at his court appearance the following Thursday.

Defense Counsel Roger Bellefeuille noted Lacombe had a good employment record, but had not "had an easy life" and suffered from a series of personal problems.

He called his client's actions "a serious lack of judgment."

QUEBEC MAN ESCAPES JAIL TERM

In a case described as "extremely rare," Provincial Court Judge Reginald Levesque handed down a suspended sentence and fines totalling $700, plus court costs, on a young Quebec resident in Alexandria Provincial Court last Thursday.

Michel Latulippe, 23, of Ste. Justine, Quebec, was placed on probation for 18 months and also ordered to make restitution of $560 in connection with one charge involving the theft of four tires from Glengarry Motor Sales Ltd.

The accused had pleaded guilty to one charge of false pretence in relation to the purchase of an automobile from Glengarry Honda which he paid for with a cheque, although there were insufficient funds in his bank account to cover the amount. Court was told he had since re-imbursed the car dealer for the total amount of purchase.

Latulippe had also pleaded guilty to two counts of theft of gasoline, valued under $200, one count of theft over $200 in connection with the tires and an additional count of failing to appear in court.

The judge levied fines ranging from $50 to $250 on each of the charges and gave the accused one year to make restitution, warning him that any breach of the terms of probation would result in his being liable for a jail term of up to six months.

The original offences occurred during August and September of 1981, but the man failed to appear in court in February, 1982.

Although the accused had admitted to an "extensive" criminal record involving similar offences, Judge Levesque accepted as "genuine" evidence presented by defense lawyer Al Sherwood that the man had rehabilitated himself and "turned a corner" in his life.

Court was told that Latulippe had found employment, had a "steady relationship" and had paid back money owed the car company for the automobile purchase. His employer testified in court that he had given the young man a chance and "it had worked out well" because he proved to be a good worker.

The defense lawyer argued that "no useful purpose would be served by incarcerating him at this time."

The judge agreed, saying that Latulippe was "only the third fellow I haven't sent to jail because you came and said 'I've changed my life'."

"If I sent you to jail the rehabilitative steps taken on your own might be destroyed," the judge told him.

Lancaster News

by Joyce Lalonde

First Vice-President Dorothy Croll presided at the business meeting of the Glengarry Community Club.

Secretary-Treasurer Rita Heath read the minutes of the last meeting and reported a healthy bank balance.

A thank-you note was read from the Williamstown Bi-Centennial Committee for the donation given by the Club.

It was decided to go out to dinner at the St. Hubert Barbecue on Wednesday, May 18. A bus trip to Ottawa will be held on June 1.

It was also decided to dispense with the July and August card parties.

The next open euchre will be on Monday, May 9, at the Charlottenburgh Arena.

Cards were played and a social time enjoyed.

April rainfall is double the normal

by George Hambleton

April was 2.0 (3.6F) cooler than normal with rain falling on all but 11 days, totalling 141 mm (5.5"). This is close to double the normal. The high was 21 (70) and low -7 (19) with thunder and lightning on one occasion.

HAZEN MELDRUM LIMITED
ONTARIO LAND SURVEYORS
Cornwall Office: Hazen Meldrum, N.S.L.S., O.L.S. Tel. 932-8124
Winchester Office: W. J. Johnston, O.L.S. Tel. 774-2414
Alexandria Office: 9 Main Street N. Denis Dutrisac, B.Sc., O.L.S. Tel. 525-3444
12-tf

"MOBILE WASH"
We clean anything, anywhere!
Agricultural, Industrial, Residential,
Trucks, Tractors, Heavy Equipment,
Farm Equipment, Dairy Barns, Poultry Cages,
Buildings, Fire Damage, Thawing Pipes
STEAMCLEAN POWERWASH
527-5248
5-tfl

TRUST COMPANY GUARANTEED INVESTMENT CERTIFICATES
12%
5 YR. TERM GIC, ANNUAL INTEREST
3 YR. TERM GIC, RRSP ANNUAL INTEREST 11 3/4 %
2 YR. TERM GIC ANNUAL INTEREST 11%
1 YR. TERM GIC ANNUAL INTEREST 10½%
No Handling Charges
SERVING OTTAWA & AREA FOR OVER 25 YEARS
GIFFORD ASSOCIATES
504 PITT STREET 937-0118
CALL DOREEN HEBERT
Rates Subject to Change

WE'VE GOT ONE IN YOUR SIZE.



Why use a big tractor on a job a small tractor can do just as well? And for less.
Our B Series Kubota tractors range from 12 to 19 hp, have 2- or 4-wheel drive and handle a variety of implements. All have hydraulic 3-point hitch, front and rear PTO, and a dependable diesel engine. Choose from a variety of transmissions. Standard shift models offer the right speeds to match your job. The hydrostatic models give you all this plus the ease of no-shift, one pedal control.
So if you want to get the job done right, get the right tractor for the job. We've got one in your size.
KUBOTA TRACTOR CANADA LTD.
From 12 to 80 h.p.
2 and 4-wheel Drive
Menard Farm Supplies Ltd.
André Seguin, Prop.
Green Valley, Ont.
Tel. 525-2190 or 525-1961
18-1c

R & R SPORTS SALES (AUTO)
See us for Top Quality Used Cars
- Also -
Automobile, Truck and Tractor Radiators Repaired
Cleaned and Recored
- ALL WORK GUARANTEED -
PICKUP AND DELIVERY SERVICE
For quick service at the right price
525-3693 or 525-2707
182 Main St. N., Alexandria, Ont.
1-tf



NO FINANCE CHARGES, NO PRINCIPAL PAYMENTS 'TIL JAN. 2/84
Plus extra dealer specials on TW series. Call dealer for more information.
GO FORD NOW!



New Units	Use Date
5610 through TW-30	Jan. 2/84
All industrial units & wheel loaders	Jan. 2/84
Series 1000 through 4610	12.75%APR

USED UNITS*	USE DATE
All used units and wheel loaders	Sept. 1/83

*Requires dealer participation at 2% of amount financed.

DEALER CASH SETTLEMENT ALLOWANCES
Agricultural

Unit	Allowance per unit
Ford Tractors	
Series 1000	C$ 280*
3-cylinder	C$1,200*
with APR 12¾	C$ 600
4-cylinder	
All-purpose	C$2,000*
Flat deck	C$3,700*
6-cylinder	C$5,000*
FWD Bonus	C$ 600

TROTTIER FARM EQUIPMENT LTD.
Ford Tractors Equipment
Hwy. 43 Alexandria Tel. 525-3120
14-tf

Kenyon Forestry Service
Authorized Agents for
STAPLE GRIPPER®

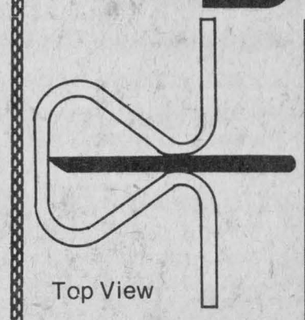

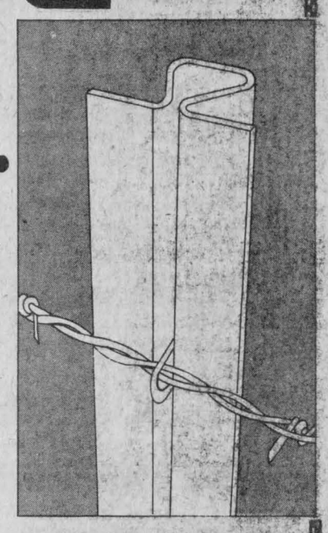

The only Steel Fence Post you can Drive a Nail into!
Approved for Ministry of Transportation Installations
FARM FENCING
- Professional Fencing
- A price for any type of fence for any size job
- We can supply you with our staple gripper posts or you can supply your own materials.
STAPLE GRIPPER STEEL POSTS
$4.50 for 8 ft.
- Cedar posts available
- Bush management and cutting
- Free marking
- We will cut your cedar posts if you wish
KENYON FORESTRY SERVICE
Maxville, Ont. Tel. 527-2436
18-3c

CO-OP
CO-OP protects your crop investment with customized fertilizer services.
Our custom fertilizer services can save you time, money and labour. We can help you develop a fertilizer plan that is ideally suited to your farming practices. And when spring comes, we'll have the fertilizer you need where you need it, when you need it. Through our investment with CF Industries, we have direct access to their mines and fertilizer manufacturing plants.
And you can depend on us to troubleshoot any problems so you won't lose any time in the field.
Right now, while you're making plans for this crop year, see us about your fertilizer needs. We can customize our fertilizer services to fit your plans. Then when spring comes, you'll be ready to go.
HERBICIDE IMPREGNATED FERTILIZER FOR CORN
After we custom blend your fertilizer, we can impregnate Sutan + on the fertilizer either alone, or with CO-OP Atrazine, Dual Ciba-Geigy, Primextra, or Bladex 80W. The fertilizer-herbicide mixture is then custom applied to your field and you incorporate it within 4 hours. It can save you time, labour and extra trips over the field.
SEED AND FARM CHEMICALS
Choose from our complete line of corn, soybean, cereal grains and forage seed. Our Green Plan can help you choose seed types and rates based on your yield goals. We also carry a full line of agricultural chemicals. Our staff is fully trained to help identify pest problems and to recommend control programs and product.
AGRONOMIC SERVICE
See us about Green Plan. It can give you a sound agronomic fertilizer plan. Total fertility needs are calculated from your selected yield goal and a measure of nutrients present in that field. It'll even tell you the break-even price needed at your yield.
CUSTOM BLENDING
We can blend your fertilizers to your exact specifications, combining nitrogen, phosphate and potash plus whatever micronutrients might be needed, according to your soil conditions, your crop and your yield expectations. It's the sensible way to control your fertilizer costs.
APPLICATION EQUIPMENT RENTAL
You can rent our application equipment and apply the fertilizer yourself. No need to invest in special application equipment. We keep our application equipment in top condition to prevent costly down time.
CUSTOM APPLICATION
We have the experienced and trained manpower and the right equipment to custom apply your fertilizer accurately and efficiently. It'll save you time and labour. Our bulk spreader trucks have flotation tires to reduce soil compaction.
SOIL TESTING
Soil tests can help you get a firm fix on what fertilizer you'll need. We can help by taking soil samples and measure the nutrients in your fields. It's a sensible way of controlling your fertilizer costs.
CO-OP Green Plan
ALEXANDRIA CO-OP
Tel. 525-2523 or 525-1924
Hours: Mon.-Thurs. 8 a.m. to 6 p.m. Fri. 8 a.m. to 9 p.m.; Sat. 8 a.m. to 4 p.m.

Auld Lang Syne

TEN YEARS AGO
Thursday, May 3, 1973

The Cosy Tavern, Alexandria's first licensed dining lounge, was officially opened at noon on Saturday. The tavern is located adjacent to Archie McDougall's Cosy Inn.—Sale of the McLeister Drug Store this week to S. A. Sultan, proprietor of Alexandria Pharmacy, will close out a 76-year family business connection here though Frank McLeister plans to continue working part-time for the new owner.—The Alexandria United Church Memorial Organ Fund, started by the United Church Women in 1968, resulted in the dedication of a new two-manual Baldwin organ, Sunday night, April 29, at the Church on the Hill.—Town and area municipal officials and representatives of Ford Farm Equipment gathered at Trottier Bros. Farm Equipment stand, Main St. South, Friday night, for the official opening of the Ford agency. Gerald and Rene Trottier took over the business late last fall from Paul Roy.

TWENTY YEARS AGO
Thursday, May 2, 1963

Area residents woke yesterday to a driving snowstorm as May moved in with unseasonal temperatures in the 30's.—Mr. and Mrs. Ernest Gallant and children arrived from Ottawa Wednesday. He will be a new member of the News staff.—Don Collin, deputy-clerk at Arnprior, is expected to become assistant clerk-treasurer of Alexandria as of June 1st. On the retirement of P. A. Charlebois he is expected to take over his duties.—Alan DaPrato has started construction of a bungalow on St. Paul St. East.—Adrien Charlebois has purchased the bungalow of Mrs. Pearl McMillan adjacent to his home on Elgin St.—Mr. and Mrs. John D. Benton were honored recently at McCrimmon on the occasion of their 50th wedding anniversary.

THIRTY YEARS AGO
Friday, April 30, 1953

Pte. Cameron McCormick arrived home Monday following a year's service in Korea. He is fully recovered from a shrapnel wound suffered June 12th while on patrol.—Sam Brunet, shoemaker, Tuesday occupied the former Willie Scott shop, St. Paul St., which he has purchased from Sam Lauzon. Herman Parsons has purchased Dundonald Cottage while Alex Titley, of Montreal, has taken possession of the Oscar Ouimet store at Laggan. —Mr. and Mrs. Donald J. Kippen of Toronto, were feted April 24th, on their 25th wedding date. —Mrs. J. Hector Sauve was honored at a farewell tea prior to her departure Monday, to reside in Montreal.

FORTY YEARS AGO
Friday, April 30, 1943

Alexandria's branch of the Dominion Stores closed Saturday night.—Mr. and Mrs. John D. MacDonell of Loch Garry, have received word of the confirmation in the rank of Regimental Sergeant-Major of their son, Duncan G. MacDonell. A veteran of the Dieppe raid, he's RSM of the Sault Ste. Marie and Sudbury Regiment on the West Coast. —Mr. and Mrs. Rod MacCrimmon of McCrimmon, were honored at the home of Mrs. Malcolm MacDonald, Vankleek Hill, on the occasion of their 25th wedding anniversary.—J. H. Leroux of Greenfield, was successful in his third year at OAC, where he also captured first prize in Public Speaking.—Safely overseas are Pte. Marcel Bedard, Rfmn. Peter Morris and AC1 Bernard McKinnon, all of Alexandria.

FIFTY YEARS AGO
Friday, April 28, 1933

Miss Alberta Willson, principal of Alexandria Public School for a quarter of a century until her retirement in 1931, died at her home here on Monday, April 24th, after a short illness.—Extensive work is being done on the grounds at Chisholm Park getting everything ready for the lacrosse season.—Lawrence O'Brien, student, Queen's University, Kingston, has arrived to spend the summer with his parents, Mr. and Mrs. Dan O'Brien, 3rd Kenyon.—Osie Villeneuve has qualified to fill the vacant council seat at Maxville.—Sebastien Laporte has announced that he will open a general store on the Alexandria Hotel premises, Main Street, on May 1st.—Roy MacLeod, son of Mrs. Neil A. MacLeod, McCrimmon, left for Vancouver, BC, on Tuesday.

SIXTY YEARS AGO
Friday, April 27, 1923

Donald R. McDonald, Robert McDonald, Howard Cuthbert, Mark and Albert Gelineau and Leo Quesnel took departure Thursday of last week for Detroit. —The approaching departure of Mrs. D. R. MacDonald and members of her family to join Mr. MacDonald at Netherhill, Sask., has been the reason for many functions.—Some 50 schoolmates of Miss Helen MacDonald met her at her home Friday evening and presented her with an ivory toilet set.—Mr. and Mrs. W. S. McLean were guests of honor at a dance in the Agricultural Hall, Maxville, Friday evening. Mrs. McLean was recipient of a bouquet of roses and a purse of gold was presented to Mr. McLean.—Mr. and Mrs. Joseph Laferriere and family are to leave for Lachute, Que., where he will carry on in the hotel business. The Ladies of Ste. Anne met Wednesday and presented Mrs. Laferriere with a pearl rosary and purse of gold.

SEVENTY YEARS AGO
Friday, May 2, 1913

Graduates at Queen's University, announced Monday, included the following: Bachelor of Arts—S. H. Edgar, Lancaster; J. E. Fraser of Breadalbane; S. H. McCuaig, Bainsville; R. McGregor, Williamstown; Bachelor of Science, Mining Engineering —W. W. Harkness, Cornwall, honors. Electrical Engineering —R. D. Harkness, Cornwall. —Loss estimated at $3,000 was suffered by Robert Miller, Dominionville, Saturday night, when his carpenter and paint shop were destroyed by fire. W. J. Denovan of Dalkeith, lost his machine shed and granary in a fire that day, but the other buildings were saved. —Alex Grant next week will proceed with erection of a dwelling house, corner of Maple and Bishop Streets.—J. E. McIntosh of the 8th Lochiel, has purchased Mr. Titley's cheese factory at Breadalbane. — John Simpson and Son shipped 6,360 dozen eggs in April.—John A. and Rod McMillan arrived from Saskatoon, Monday, to visit their mother, Mrs. D. B. McMillan, Elgin Street.

EIGHTY YEARS AGO
Friday, May 1, 1903

The worst fire in the history of Alexandria took place on Tuesday. It originated during the noon hour in D. D. McMillan and Son's carriage shop and by two o'clock, Messrs. McMillan's shop, the Presbyterian Manse, and stables belonging to John McIntosh, Angus Cameron, E. H. Tiffany and John Chisholm were completely destroyed while the residences of E. H. Tiffany and the Misses Grant were badly damaged by fire, water and smoke. —Archie McMillan has placed a covered stage on the Alexandria-Green Valley route.—Among the successful students at the recent examinations at Queen's University, Kingston, appear the names of several Glengarrians, Frank H. McDougall of Maxville, received the degree of MA, while Miss Ethel I. Grant of Martintown and J. Falkner of Williamstown, received the degree of Bachelor of Arts.—On Tuesday, Norman McDonald and John Clark, Dunvegan, left for British Columbia. On the same day Wm. A. McLeod and family left for Portland, Oregon. — Henry McCrimmon, Williamstown, left on Wednesday for Winnipeg, where he will meet his brother, D. D. McCrimmon, who has secured for him an excellent situation.



HOCKEY LEAGUE CHAMPS FROM THE OLDEN DAYS—This photo contributed by Bruno Brunet of Alexandria portrays the Alexandria Hockey League Champions of 1929-30 who earned their title by winning 11 straight games. They are front from left: Wilfred Theoret, Oliver (Plouff) Taillefer, Lucien Brunet, Bruno Brunet and Basil Macdonell. Rear: Albert Lauxon, Johnny Millbank McDonald, Archie Danis, Dave Markson, Jules Delage and Wally Macdonell.

Nashville Restaurant Mother's Day

Dinner Special: Roast Beef, Potatoes, Vegetables, Dessert

$5.95

Or try many of the other items on our menu



Entertainment:

COUNTRY PLAYBOYS

3 p.m. to 10 p.m.

Friendly atmosphere, courteous service.

**There will be a special gift for every Mother.*

18-1p

Trouble Starting Your Lawnmower or Chain Saw?



Let Tevo install an Electronic Ignition

TEVO REPAIR
525-2409

NEILSEN'S

LANDSCAPING - GREENHOUSES

Geraniums - Baskets
Vegetable and Tomato Plants



Bedding Plants
Shrubs - Trees, etc.

Glen Robertson Rd.

Tel. 525-3209

17-9c

SPRING CONCERT

BY THE

GDHS CONCERT BAND

AT

ST. FINNAN'S CATHEDRAL

TUESDAY and WEDNESDAY

MAY 10 and 11

8 p.m.



Admission:

Advance - Adults $2
Students $1

At door - Adults $3
Students $2

17-2c

If you have news of Glengarry

We want it!

Call

525-2020

TROTTIER FARM EQUIPMENT LTD.

is proud to announce that they are the new representatives for AVCO NEW IDEA

Yes, we're proud to say we're it! We service and sell the full line of Avco New Idea hay harvesting machinery.

* Mower Conditioners - 2 models

* Field Mowers - 2 sizes in 2 models

* Exclusive "Cut/Ditioner" - 2 models

* Rakes - 3 models ...dual raking system

* Round Balers - 2 models

* Rectangular Balers - 2 models

* Pull-Type Forage Harvesters - 2 models

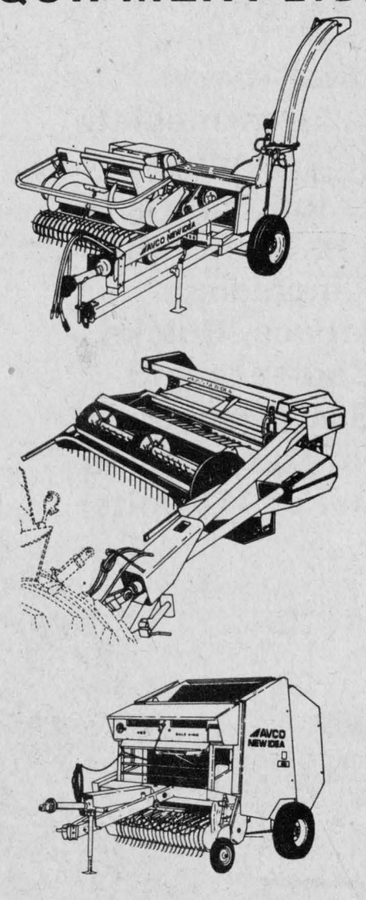

Servicing and selling haying systems to meet your every hay harvesting need. For all the facts visit us soon!

We also carry parts for NEW IDEA equipment.

AVCO NEW IDEA

"The Facts Speak for Themselves"

TROTTIER FARM EQUIPMENT LTD.

Hwy. 43, Alexandria Tel. 525-3120

17-1c



USED TRUCKS AND CARS

For your Best Deal call

Ed O'Neil

932-1770 28 Leona St. Cornwall, Ont.

18-tf



Don't gamble with your future—it's the only one you've got

- You owe it to yourself to invest in the best training to prepare yourself for a high technology career;
- St. Lawrence College at Brockville has proved, time and again, that its technology graduates are in demand;
- If you're ambitious, hungry for a career change, are a grade 12 graduate (or soon will be), have good math skills and don't mind hard work, you should investigate our high tech training.
- There is a demand for trained graduates in Electrical Engineering Technology and Civil Engineering Technology; St. Lawrence College offers both.

Invest in a future—yours

Contact Bev Burley for a confidential, no obligation interview at 345-0060, Ext. 259.

St. Lawrence College Saint-Laurent

Ontario Tax Grants For Senior Citizens

1983 Instalments are in the Mail

Ontario Tax Grants for Seniors is a program designed specifically to help offset municipal and school taxes for Ontario residents 65 and over. The Ontario Ministry of Revenue is mailing cheques which comprise the first instalment of the 1983 Property Tax Grant of up to $250 and a temporary Home Heating Grant of $40. These cheques were mailed on April 29th.

Who will receive it?

- If you are 65 or over and own or rent your home, you are eligible for the Property Tax Grant.
- The 1983 instalment cheque is mailed to Ontario seniors who received the 1982 Property Tax Grant.
- This is intended to help you pay your property tax or rent for the first part of 1983. In the fall you will automatically receive an application for the balance of your grant.

Who will not receive it?

Basically, if you didn't receive a 1982 Property Tax Grant, you will not receive the spring instalment. In particular, seniors should note that:

- If you reside in a nursing home, home for the aged or any property tax-exempt institution, you are not eligible for the Property Tax Grant.
- If you turned 65 after December 31st, 1982 (and therefore did not qualify for a grant last year) you also will not receive the spring instalment. However, you will receive an application for the entire 1983 grant in the fall.

For more information call the Ministry's multilingual Information Centre

- In Metro Toronto—dial 965-8470
- In Area Code 416—dial 1-800-263-7700
- In Area Code 807—ask the Operator for Zenith 8-2000
- In all other areas—dial 1-800-263-3960

or write to:
Ministry of Revenue, Guaranteed Income and Tax Credit Branch
P.O. Box 624, 33 King St. W., Oshawa, Ontario, L1H 8H8

Ministry of Revenue Ontario

George Ashe, Minister

T.M. Russell, Deputy Minister



VIOLIN MAKER—One of the highlights of the recent fiddle-fest at the Alexandria Curling Club was the five-string violin created by Jean-Marie Lacombe. When he learned that by adding a fifth, or C string, in the lower octave, it is possible to make a viola/violin combination, he was so fascinated by the idea, he determined to make one. It is the fourth instrument he has made since taking up the pastime last year. Violin teacher and connoisseur Donald Joseph MacPhee was the first to play it, and he was deeply impressed, as was G.D.H.S. music teacher Pierre Vaillancourt, who examined it closely. Violinist-composer Don Pettigrew was most taken by the instrument, and, after a little practice to familiarize himself with a viola/violin, he was able to demonstrate its beautifully harmonious musical sounds for his audience at the Curling Club.

ENTHUSIASTIC ENTERTAINERS—The Immersion Kindergarten class at Iona Academy sang three French songs at the Education Week concert to show their bilingual proficiency. They are front row from left: Carrie Lynn Dumouchel, Ryan Currier, Christian Hurst, Kris McDonald-Walochatuik, Jesse Hamelin, Peter Boesch, Diane Goulet. Second row: Ryan Andre, Josee Sauve, Silvia Stedemn, Sylvan Lanken, Lisa Dragone, Dany Janssens, Steven St. Denis, Sabrina Thisdelle.

Photo—Rod MacDonald



Ayrshire Club annual meeting

On Saturday, April 2, 150 visitors participated in the Glengarry/Prescott Ayrshire Club annual barn meeting held at the farm of Jeff and Lois Linttell, Cassburn Road, L'Orignal, Ontario.

President Ray Newton chaired the proceedings, starting with a few words from Mr. Linttell on his operation and recent renovations. Thereafter three classes of judging took place—Dry Cow, 5 years old in milk and intermediate calves. Official placings were heard from Russell Westgate, Vankleek Hill, Roy Simmons, Finch and Bruce Mode, Vankleek Hill respectfully. Greetings were brought from the National Association by Western Director Donald Rose of Mountain, Ontario.

He stressed that the national sale will be held in our province this year at Wilson's Sales Barn, Uxbridge, Ontario, on Monday, May 30, and that we should extend the great hospitality to visiting breeders as they have accorded us in the past.

While points for the judging competition were being tabulated, Jeff Linttell spoke on the Canada Plan Service available through Agriculture Canada's Engineering Research Service. Mr. Linttell worked as a design draftsman in this section of the government prior to entering dairy farming in 1975. Plan sheets were on display to outline various barn designs prepared by the Canada Plan Service and their availability through local agriculture offices to be used as reference material for building plans or renovations.

Johnny Mac's
TAVERN
Martintown Tel. 528-4233
Formerly Grand Hotel
SUNDAY BUFFET
ALL YOU CAN EAT
Hip of Beef, Mashed Potatoes, Vegetables, Complete Salad Bar, Strawberry Shortcake, Tea and Coffee, $6.95
SENIOR CITIZENS 10% OFF
ENTERTAINMENT
David Wright
Friday and Saturday, 9 p.m. to 1 a.m.
Sunday 4 p.m. to 11 p.m.

SAVINGS SPROUTING ON ALL YOUR
LAWN NEEDS
AT OUR STORE...
PIERRE BRUNET
LANDSCAPING
98 Peel East Alexandria
525-3976
Open 7 Days a Week
Headquarters for all Lawn and Garden Needs
TREES - SHRUBS
EVERGREENS
All Trees Guaranteed
White Stone - Bark - Fertilizer
Peat Moss - Lawn Seed - Potting Soil
PIERRE LANDSCAPING
Agent for
Rene Gauthier, Bainsville
18-1c



POCKET SOME BIG SAVINGS
WITH
Roy's
SUPER SPRING SALES BLITZ
A GRAND TOTAL OF 210 UNITS MUST BE SOLD!
10.9% FINANCING
on all economy vehicles, including:
Buick Skyhawks
Buick Skylarks
Pontiac Acadians
Pontiac 2000's
Pontiac Phoenix
and 'S' Trucks
(Total of 98 units)
12.9% FINANCING
on all intermediate regular and luxury cars (on contracts up to 36 months) including:
Pontiacs, Buicks, Cadillacs and GMC Regular Light Duty Trucks
(Total of 112 units)
SEE THE LADY OR THE BOYS AT:
Roy's
GARAGE (GREEN VALLEY) LTD.
We treat you Royally
Cadillac GMC PONTIAC BUICK
Green Valley, Ont. Tel. 525-2300