The Glengarry News

VOL. LXXXII — No. 39 ALEXANDRIA, ONTARIO, THURSDAY, SEPTEMBER 27, 1973 SINGLE COPY 15c



HE CAME, HE SAW, HE LISTENED—It was a purely informal type of visit the Provincial Leader of the NDP was on here Tuesday, as he sat down over a cup of coffee at the Pizzeria to discuss the problems of the local farming community. Listening with cup poised is Stephen Lewis himself while next to him from left to right are Raymond Desrosiers, federal NDP candidate for Glengarry-Prescott-Russell, Hugh Allan MacDonald, local NDP president and John MacLeod of Glen Nevis. Seated across the table were Bert Rombough and Mrs. Helena McCuaig.—Photo by Mrs. M. MacDonald

Farm Spokesmen Inform NDP Leader Of Agricultural Scene In Glengarry County

"The farm community never really looked at the NDP program and only now that it is under siege is it beginning to realize the tremendous program we have for them," Stephen Lewis, Ontario Leader of the NDP party told a group of listeners at a brief visit to Alexandria on Tuesday afternoon.

When asked by a News reporter what the program was, he replied" I could not possibly explain it completely in the few minutes I have here, but I will be happy to send it to you in detail. Today I'm doing the listening."

He got an earful too, in his brief stop-over. Farm representatives don't get a chance to get a political leader on their doorstep very often and they were not about to abuse their time.

Bert Rombough, local advisor on the Dairy Committee of the National Farmers Union reminded him of the brief he helped present back on March 8th in Toronto when they requested more opportunity to vote on price increases regarding milk. When the NDP leader asked if the vote of their representative on the Milk Marketing Board was not sufficient, he was told it was not—there was only one representative for four major milk producing counties in Eastern Ontario. Besides, any decision made by the OMMB can be reversed by the Ontario Milk Commission, he was informed.

We need the same subsidies the farmers get in Quebec, John MacLeod reminded. Their farm credit loans are subsidized so they only pay 2% interest, while fertilizer and other items are also subsidized.

The recent campaign to hold prices in line was aimed at the consumer level in the stores, Bert Rombough felt. It did not consider the inputs that raised the price of food production.

Apparently concerned with the loss of the small cheese factories, Mr. Lewis wanted to know the reason for their disappearance. "The low milk prices forced the small farmer out of production," informed Mike Oetelaar, "the factories could not get enough percentage of plant supply quota to operate".

Even greater than the loss of the small factories is the loss of the small farm as a production unit, Hugh Allan MacDonald and Mrs. Allan McCuaig emphasized. They enumerated farm after farm that had been sold to hobby farmers. "These owners are people with jobs which pay well elsewhere so they commute. They fix the houses up beautifully but the food production from these acreages is almost nil," they explained.

Mr. Lewis appeared deeply concerned with the problems presented to him and felt surveys should be done by government officials to verify the information given him.

Some of those present volunteered to personally escort such researchers should they visit the area. "We'll see they get the true picture," they guaranteed.

Charlottenburgh Gets Approval From Municipal Board For New Arena

Tenders will be called soon for the construction of the proposed arena at Williamstown, it is expected, and plans call for a start on erection of the community centre this fall. The construction would be done under the provincial winter works program and a large grant is expected to assist in financing the project.

Township council was advised last week that the Ontario Municipal Board had approved its application for construction of the recreation centre at an estimated cost of $280,000. The township will borrow $195,000 for the project.

R. M. McGuire who conducted an OMB hearing Aug. 29 at Williamstown, released his decision Thursday.

The 28,800 square foot structure will have a community hall and artificial ice surface.

Opponents to the centre claimed at the hearing that a referendum should be held. The group said the money would serve a better purpose if it was spent on roads and schools.

Reginald Gagne, township clerk, told the hearing that the municipality would be able to secure grants worth $85,000.

Mr. Gagne said the mill rate would increase 3.11 or about $10 a year for the average householder in the township.

It was also pointed out that a township debt of $26,000 would be paid off in 1974, leaving the community debt free. Mr. Gagne said the municipality had no other capital work plans.

Proponents noted that there is less ice time available for outsiders at rinks operated by Cornwall and Cornwall Township and that many municipalities with a smaller population than Charlottenburgh had their own rinks.

The community centre is expected to be ready for the 1974-75 winter. It will probably be constructed on township-owned land near Char-Lan District High School.

Fire Fund Opened

J. Daniel Macdonald and Denny Van Loon are in charge of a fund to aid Hugh McDougall, 4th Kenyon, who lost his barn by fire last week.

Canvassing will be carried out only in Kenyon Township but others wishing to help may make donations at the Royal Bank in Alexandria where a special account has been opened.

Store In New Hands

The Denis Poirier shoe store business at 14 Main St., has been purchased by Yvon Levac and Lucia Dupuis. They have also purchased the shoe agency of Slater & Ritchie shoes operated by Mister Mann and will handle these brands.

The present stocks of footwear will be liquidated in a sale starting today, to make room for new stock.



LEGIONNAIRES PINNED—Twenty-five year pins were presented to five members of Alexandria Legion Branch at the monthly meeting. Branch President John Loewen (right) made the presentations to (left to right) Alex Lauzon, Henry Goulet, Florian L'Ecuyer, Robert Williamson and Donald McDougall. Pins will be presented later to John D. Grant, Wm. McCaskill and Major R. G. MacGillivray not present at last week's meeting.

—Photo by Robert

Char-Lan Graduates Travel Far In Pursuit Of Higher Learning

From Char-Lan High School thirty-nine students went on to various phases of higher education, a school bulletin informs us. A greater percentage went on to University than in the other local high schools it seems, although several are taking advantage of nearby St. Lawrence College in Cornwall.

At Richmond College in Toronto is Malcolm Cumming and at the University of Toronto are Jean McDonald and Marion McIntosh, while Stephen Fiege and Brent Lafave are at Seneca.

In Ottawa are Marilyn MacDonald and James McLennan at Carleton; James McDonell and Brenda Sandilands at the University of Ottawa; Judy Jarvo, Brenda Gordon and Larry Abrams at Algonquin College.

Peter Graham is at the Lakehead University at Thunder Bay and Brian Lunt really hit far off, to the British Columbia Institute of Technology.

In Kingston are Neil McLennan at Queens; Diane King and Theresa Taylor at the Kingston General Hospital taking the Medical Lab. technicians course and Sandra Sweeny and John Van Overbeek at St. Lawrence.

Brian MacNaughton, Frank Nysten and Dalton Amell are at the University of Guelph and Donald McCuaig is in Kemptville.

James Shoniker is apprenticing at the plumbing trade.

Attending the University of Waterloo is Eric Ley; Martha Oost is at Niagara College in Welland, Jillian Sutliffe is at McGill and Rosalind Shaw is at Brock University in St. Catharines.

At St. Lawrence College are Deborah Major on the Brockville campus while in Cornwall taking various courses are Karen Barth; Elaine Bilmer, Debbie Bonville, Paul Charbonneau, Dale Conroy, Carl Major, Alfred Cooper, Denise Desjardins and Luc Dubeau. Susan Geneau is studying to be an RNA at Cornwall General.

Mrs. John A. McBain Died Tuesday

Mrs. John Alex McBain of Lancaster died on Tuesday, September 25th at Glengarry Memorial Hospital. She is survived by one son, John of Lancaster, and one daughter Jessie, Mrs. Alan Conley of Deep River. The funeral will take place from McArthur Bros. and MacNeil Funeral Home in Cornwall to St. Andrew's Presbyterian Church in Lancaster for service on Friday at 2 p.m.

Registration Unit Here Wednesday

If there be aliens in our midst they are advised a mobile registration unit from the Department of Manpower & Immigration will be in Alexandria next Wednesday, Oct. 3rd. It will be accepting registrations from those people who were in Canada on or before Nov. 30th, 1972, and who have remained here since, either as visitors or without legal status.

These people have until Oct. 15th to apply for landed immigrant status making them permanent residents of Canada. If they don't register by Oct. 15th they run the risk of detection and, likely, deportation without appeal.

The mobile unit will visit Vankleek Hill and L'Orignal on Oct. 4th and will be in Hawkesbury Oct. 5th.

The announcement comes from John Clark, a native of Williamstown, who is now information services officer on the adjustment of status program for the department.

Fire Razes Home

A family of eight was left homeless Wednesday morning when fire completely gutted the interior of their four bedroom home at 275 Chisholm St., Alexandria.

Mr. and Mrs. Archille Michaud were both at work when a neighbor noticed the smoke coming from their home and summoned the fire department.

Firemen were able to save the frame of the building but all furniture, clothing and contents are a complete loss. It was partially covered by insurance.

There are six children, aged eight, ten, 12, 14, 15 and 16.

The K of C are organizing a benefit for the family.

Open Airport In Charlottenburgh

The new Cornwall-Summerstown airport will be officially opened this Sunday, September 30th, at 1 p.m. Co-sponsors of the official reception will be the owner of the field, S. L. Toczyski and the Township of Charlottenburgh.

The airport is situated one half-mile south of Highway 401 between the Fraser and Summerstown roads, on the front of the Second Concession. The landing field has a grass strip approximately 2900 feet long. It features a hangar, club rooms, fuel and oil for summer and winter.

Mr. Toczyski owns a public license from the Ministry of Transport and Communications and intends to open a training school and form a flying club. He has planes for charter and for rent.

All pilots and the general public are invited to attend the opening on Sunday. Expected to attend are Hon. Lucien Lamoureux, Hon. Fern Guindon, Osie Villeneuve, MPP, Denis Ethier, MP, Glengarry-Prescott, and Don Irvine, MPP, Dundas, as well as area officials.

Farmer Injured In Fall From Dozer

A 34-year-old Williamstown man was injured when the back seat of his bulldozer collapsed as he was backing into a barn last Thursday afternoon.

Gerald Lefebvre fell under the blade of the bulldozer at his farm about three miles north of Williamstown, near St. Raphael's, Lancaster provincial police reported.

Mr. Lefebvre suffered facial cuts and bruises and possible fractured ribs. He was admitted to Hotel Dieu Cornwall.

Investigation showed the bulldozer had continued into the barn until it struck bales of hay and stalled. Const. Mike Chernecki investigated.

Father Villeneuve To Direct Pastoral Program In New Diocesan Set-Up

The administration structure of the diocese of Alexandria has been re-organized to get lay people more involved and provide local parish councils a freer hand in conducting church business.

Most Rev. Adolphe Proulx, bishop of the diocese, said at a news conference Thursday afternoon the changes were a result of Vatican II held more than 10 years ago and recommendations made at Synod '72.

The executive structure will have two tiers. Gordon Bryan, a Cornwall businessman, appointed director of the diocesan centre, and Rev. Rudolphe Villeneuve, pastor of St. Francis de Sales and vicar-general and now also director of pastoral programs, occupy the first tier.

At the bottom of the second tier is the parish church. The parish church will belong to one of four zones: English urban, English rural, French urban and French rural. Churches in each zone will meet regularly to discuss problems and send recommendations up the ladder.

The recommendations will come before two teams of administrators: one for English churches and one for French churches.

Recommendations will be discussed at a weekly meeting of the resource personnel where Father Villeneuve will decide if it becomes policy.

If the matter does become policy Mr. Bryan, will execute the policy.

The two administration teams will also be responsible for special duties pertaining to the diocese. A public relations director, social development director, education director and family director have been assigned.

They will be operating from the diocesan centre on Montreal Rd.

Has 20 Years Service In Oilfields

A native of Lochiel who has been employed in the oil industry for 20 years, Beatty MacKinnon was featured in a recent issue of The Roughneck, an Edmonton magazine allied with the oil industry. An ad for Otis Pressure Control Inc. carried his picture and a brief summary of Beatty's career in the oil fields.

Area Manager of the Otis office in Fort St. John since this spring, he was a member of the first Seismic crew to explore the MacKenzie Delta and Arctic Islands in 1957. He has worked with drilling and service rigs in the Pembina Oilfield and has been with crews that blazed the first Cut lines of some of the big oil and gas fields of today.

Beatty is the son of the late Mr. and Mrs. Dan MacKinnon of Lochiel.

Hugh McDermid Died In Sask.

The sudden death of Hugh McDermid occurred at the home of his brother at Quill Lake, Sask., on August 16th.

Born at Martintown, March 8th 1892, he is survived by two brothers, Howard, at Quill Lake, Sask., and Kenneth at Martintown.

The funeral service at Wesley United Church, Quill Lake, was conducted by Rev. Malcolm Spencer. Interment was in Quill Lake cemetery.

Honorary pallbearers were Bill Jones, Ed Walker, Art McEwan, Tom Morton. Active pallbearers were George Smith, Bert Parker, Clifford Poulton, Mike Mychaluk, Elgin McEwan, Leo Gargol and Walter Reynolds.

"Family Day" At Rouleau School

The local group known as "Couple et Famille" are holding a full day of reflection and discussion at Rouleau School starting at 10 a.m. Sunday. It will end with mass followed by supper at Green Valley Pavilion. It is open to all married couples and those who expect to attend are asked to contact Father Dumoulin or Aime Marcoux.

Scholarship Approved

Establishment of the Moses Markson Scholarship was approved by the SD and G Roman Catholic school board meeting last Tuesday night.

The award, made up of interest on a $500 trust fund, will be given annually to a pupil of the Alexander School having the highest academic standing among those registering at Glengarry District High School.



ANOTHER GIFT FOR THE HOSPITAL—Living up to their motto of "Self-help and Community Betterment", the Junior Farmers in Kenyon and Lochiel amassed $500 to donate to Glengarry Memorial Hospital. They raised the money through a raffle on a lazy boy chair, a dance in Maxville, and by staffing a booth at the Maxville Fair and Highland Games. Presenting the cheque to Administrator Gerry Adams, centre, is Treasurer Wayne Lothian, left, while President Manson Barton looks on approvingly.—Photo by Mrs. M. MacDonald

Constable Bruce McDonald Drowning Victim Two Other Area Youths Escape At Prescott



CONSTABLE McDONALD

The waters of the St. Lawrence River off Prescott are being searched for the body of a Lancaster Township man, OPP Constable Bruce R. McDonald, 25, who lost his life by drowning Sunday evening.

Able to return home Monday night after surviving more than an hour's helpless drifting on their overturned canoe were Kenneth McDonald of the 4th concession Lancaster, a cousin of the dead man, and George Sabourin of Alexandria. The two had been visiting Constable McDonald at Prescott, where he was stationed.

He was a son of Mr. and Mrs. Ranald V. McDonald, 4th Con. Lancaster and had been serving with the OPP only a few months. His cousin, Kenneth McDonald, is a son of Mr. and Mrs. John J. McDonald, 4th Con., while young Sabourin is a son of Mr. and Mrs. Solomon Sabourin, Alexandria.

According to a report of the accident, the three men were out on the river in a canoe about 9 p.m. Sunday when a squall come up and the canoe overturned. Bruce attempted to swim to shore for help and was not seen again by the other two. They managed to hang on to the overturned boat for almost an hour until it floated in to shallow water. They were picked up by a passing car and taken to Cardinal from where police rushed them to hospital in Brockville.

The search on Monday turned up the jacket worn by Bruce and one of his shoes.

The son of Ranald V. McDonald and his wife, Geraldine Kennedy, Bruce was born in the 4th Con. Lancaster. He attended Glengarry District High School and Algonquin College, Ottawa, before joining the Provincial Police. After graduating from the OPP College in Toronto he was posted to Prescott in late July.

To mourn his tragic death, in addition to his parents, are two brothers and two sisters: Robert, 4th Lancaster and Sheila, at GDHS, Stuart of Waterloo, Que. and Anne, Mrs. John Runions of Maxville.

Funeral plans await recovery of the body.

Adding Second Floor

A large 36x80 upstairs addition to the Robert Beauty Salon and Photography building will supply living quarters for Mr. and Mrs. Gilles Robert and family and additional studio facilities for the photographic studio. Wilfrid Vachon is in charge of construction.

Mr. Robert has sold his home on Jean St.

More Registrations Needed For Courses

While 161 people registered for adult courses at the High School, six courses need more registrations before they can be offered. They are: Understanding your automobile, Conversational Spanish and English, Ground School for Pilots, Tailoring and Knitting. All the other courses can accommodate more people. Those interested can register at the High School anytime, hopefully this week, informs Mr. Lloyd. Weaving and bagpipe instruction have been cancelled.

Dalkeith Barn Burns

A barn owned by Marcel Cadieux of Dalkeith was completely destroyed by fire during Tuesday night.

The owner discovered the blaze at 3 a.m. but Alexandria and Dalkeith Fire Dept. called to the scene were unable to save anything.

Lost in the blaze were 40 pigs, 5000 bales of hay and a new stable cleaner and milking equipment.

The loss was partially covered by insurance.

Parents' Committee Favors One Public School For Two Lancasters

The SD and G County Board of Education will investigate public school facilities in Lancaster Township and village of Lancaster. Following this, the administrative staff will make a report to the board no later than November.

This follows the presentation of a brief to the board Tuesday of last week, which recommends the amalgamation of the two schools in the area. The brief was presented to the board by representatives of an ad hoc committee formed to investigate public school facilities in the area.

Archie Robertson, chairman of the committee which consisted of parents from both the village and the township, told the board the committee had met twice and listed six recommendations.

Mr. Robertson said the committee felt the two public schools in the area should be amalgamated. When Lancaster Public School and Lancaster Township Area School are combined he suggested the new school should have a kindergarten, a gymnasium, and a special education room.

"Classroom space should be such that the combination of classes of different grades can be minimized," he added. "The combined school should be geographically in a central location within the township of Lancaster."

Supporting the resolution, George Feilotter, secretary of the committee and a parent from the village, outlined eight reasons for the proposed amalgamation.

Mr. Feilotter pointed out the Lancaster area has two three-room schools in one area. This represents 40 per cent of all three-room schools in the public school system. The two three-room schools have a student population of about 75 each.

"This appears an inequity since three-room schools do not allow for the inclusion of all those physical facilities thought necessary in larger schools," he said.

He expressed confidence ratepayers as well as trustees would see the amalgamation as a prerequisite for improvement in physical facilities.



LIGHTING UP THE DAY—It was Field Day at GDHS on Tuesday and Tish Filiatrault joyfully lights the torch to officially open the events. Results in next issue.

—Photo by Robert

EDITORIAL

IT'S OUR OPINION

Building Costs Are Too High

It's remarkable how built-up the area between town and Lancaster is becoming, was the observation of a former resident who had not travelled that section of Highway 34 in several years. She had spotted quite a few homes along the road that had not been there five years ago, and others in the course of construction.

There has been a slow but steady build-up and there might be even more homes along the highways if provincial restrictions did not discourage this type of land use. Queen's Park legislation makes it ever more difficult and costly to secure a building lot and federal taxing policies, abetted by inflation, have priced the cost of a home beyond the reach of most couples.

Incomprehensible to us is the insistence of successive governments at Ottawa on retaining the 11 per cent sales tax on building materials. That adds more than a thousand dollars to the cost of even the most modest home and that imposition of sales tax is as well a factor in driving up rents. At a time when the national treasury is garnering tax revenues on a scale far above budgetary needs it might have been expected that Finance Minister Turner's last budget would have removed the sales tax on building materials, especially in view of the serious shortage of housing right across the nation. The revenue from this source must be considerable but Ottawa is so rich in inflated tax dollars the Trudeau Government spends more time dreaming up new give-aways than it does fighting inflation.

Government policy, it would seem, is aimed at discouraging new house starts and high tax levels siphon off so much of the average income there is insufficient left to finance a new home. Given today's costs of building, the young marrieds must both earn if they are ever to have a home of their own. The wife stays in the labor force whether or not she is so inclined and this undoubtedly is a factor in keeping the unemployment totals so high. There might be jobs for many now on pogey if more reasonable rentals and lower building costs permitted potential young mothers to retire from the labor force.

The millions in sales tax on building materials now being garnered by the national treasury must pale in comparison with the outlays in unemployment insurance that might not be needed if the nest could be provided and maintained by only one wage earner.

Adequate housing is one of the nation's most serious problems, one that successive governments continue to ignore. There might be a lot more new homes in this area, and more acceptable rentals, if building materials were more reasonably priced.

Food Shortages

Officials are quick to say that high food prices are the result of world conditions. There is a world food shortage. Price controls in the United States have reacted on our prices. Ontario Treasurer John White even blamed the Russians when he claimed that the reason for some food price increases was the failure of the communal farm system in Russia and the resulting purchase of food from Canada. "I think it's time the rest of the world told Russia to abandon that Communist farm system. We can't afford it."

So exporting grain is a bad thing for Canada? It was not so long ago that we were waiting breathlessly to see how much they would import of the wheat surplus of Canada, reminds an editorial in The Ridgetown Dominion.

Granted the stock of food is low. The Food and Agriculture Organization of the United Nations reports that world wheat stocks are at their lowest levels in 20 years. Yet it was only a few years ago that the Canadian government urged Western farmers to abandon wheat growing, and paid them to leave the fields idle. That much money would have built some huge government granaries. They had the example. It was Joseph who told the Egyptians to do it.

It would seem that in agriculture, as in most other things, there has been far too much government interference. We have acted as if man's laws can settle everything and forgotten that God's laws are still in operation. Cut down the trees, pollute the water, stop growing food, pay men not to work, and we'll pay for it. 'The wheels of God grind slow but they grind exceeding fine."

Crime Marches On

An aspect of high building costs that Queen's Park seems hesitant to deal with is the involvement of the crime syndicates in the building trades. An Ontario royal commission is even now looking into the use of violence in the construction industry but the probe is so low-keyed it would seem the Davis Government would prefer to sweep the problem under the rug where other embarrassing matters lie forgotten.

The investigating commission was empowered by Premier Davis only after his hand had been forced by Opposition evidence that violence was being used to influence contracts in the building trades. At first confined only to the Toronto area, the inquiry was later enlarged in scope to include Ottawa on the insistence of an area MPP who charged terror was being used to control building sub-contracts in the capital city.

Police evidence at the inquiry has told of bombing attacks and a machine-gunning episode on the offices of lathing companies in Toronto. Building contractors have reported threats and actual violence. Union leaders have reported not only threats to their persons and families but attempts at bribery that suggest the crime syndicates have control of some international unions operating in this province.

A Toronto lathing contractor told the commission that the plastering and lathing industry has deteriorated badly since the mid-1960's. Greed and domination have taken over what once was a decent way of life, this witness related. Pay-offs, conspiracies and "schmeering" are now common practice and he admitted contributing more than $3,000 to a union agent in 1971 to help him "regulate" the industry. He had done so in the hope of obtaining a few more contracts, too many of which were being won through unscrupulous bidding practices.

Another royal commission is going through the motions and its report will in time be pigeon-holed and forgotten. That is the way governments fend off criticism but one wonders why politicians, no matter the party in power, continue so reluctant to fight the crime syndicates. A vote-getting campaign it would be, one supposes; but the crime syndicates remain all-powerful and it would seem they purchase their protection through campaign funds at election time, or by pay-offs to party higher-ups.

Law enforcement officers have evidence to burn on the steadily growing presence of the crime syndicates, not only in this province but in every large city across Canada. So many Italian restaurants and other businesses have been burned or bombed in Toronto in recent months the police are very much aware the protection racket is being pushed by the criminal element.

The people know it and the politicians know it, but the Attorney-General's department remains oblivious. So shall it be so long as money talks so loud it can ordain official silence and subversion.

Joining The Pedestrain Generation

Do you believe that where it is "at" is "in the Pepsi generation", or that "things go better with Coke"? If you are unsure about what really turns you on, step out and drink in the out-of-doors sometime. There are two thoughts here—stepping out and drinking in! This describes the experience of rambling out-of-doors on foot and becoming aware of the environment around you. It is good for you and good for the environment, suggests Barry Rogers, Recreation Planner at Kemptville with the Ministry of Natural Resources.

In this age of the internal combustion engine many people look upon walking, bicycling, jogging, cross-country skiing, snowshoeing and the like as efforts to be avoided if not scoffed at. Yet man was made to be self-propelled. He has moving parts and a source of energy. He was also made as a part of nature and not outside it. He is an important cog in Mother Earth's ecological mix. Afoot you are in touch with nature and you are moving at a speed at which you were designed to move, to see, to think and to feel alive. Aching muscles and hurting feet are living experiences that are part of the magic of having life.

Since very few of us expect to do something for nothing these days, you may be about to ask, "what can I get out of joining the pedestrian generation?" The answer is improved health and greater awareness of life. An outing afoot provides the opportunity for exercise, recreation and education. These are some of the ingredients of "total health" which adds to quality life. Outdoor activity can enhance physical, mental, emotional and spiritual health. It can also make one conscious of his surroundings. Knowledge, appreciation, perception and action in the out-of-doors will foster a land ethic giving greater regard for the protection, preservation and conservation of our natural resources.

Welcome an opportunity to be in the pedestrian generation. Look for ways you can walk, jog or even skip a few blocks rather than ways to avoid physical locomotion. Step out smartly, breathe deeply, look about you and see!

THE GLENGARRY NEWS
A member of the Canadian Community Newspapers' Association
Ontario Weekly Newspapers' Association
Audit Bureau of Circulation
THE NEWS PRINTING COMPANY
P.O. Box 10 — Telephone 525-2020
EUGENE A. MACDONALD — EDITOR AND PUBLISHER
SUBSCRIPTION RATES: $6.00 per year; $7.00 per year in Canada, beyond the 40-mile zone $8.00 per year U.S.A. and Foreign
Second class mail registration number 1302

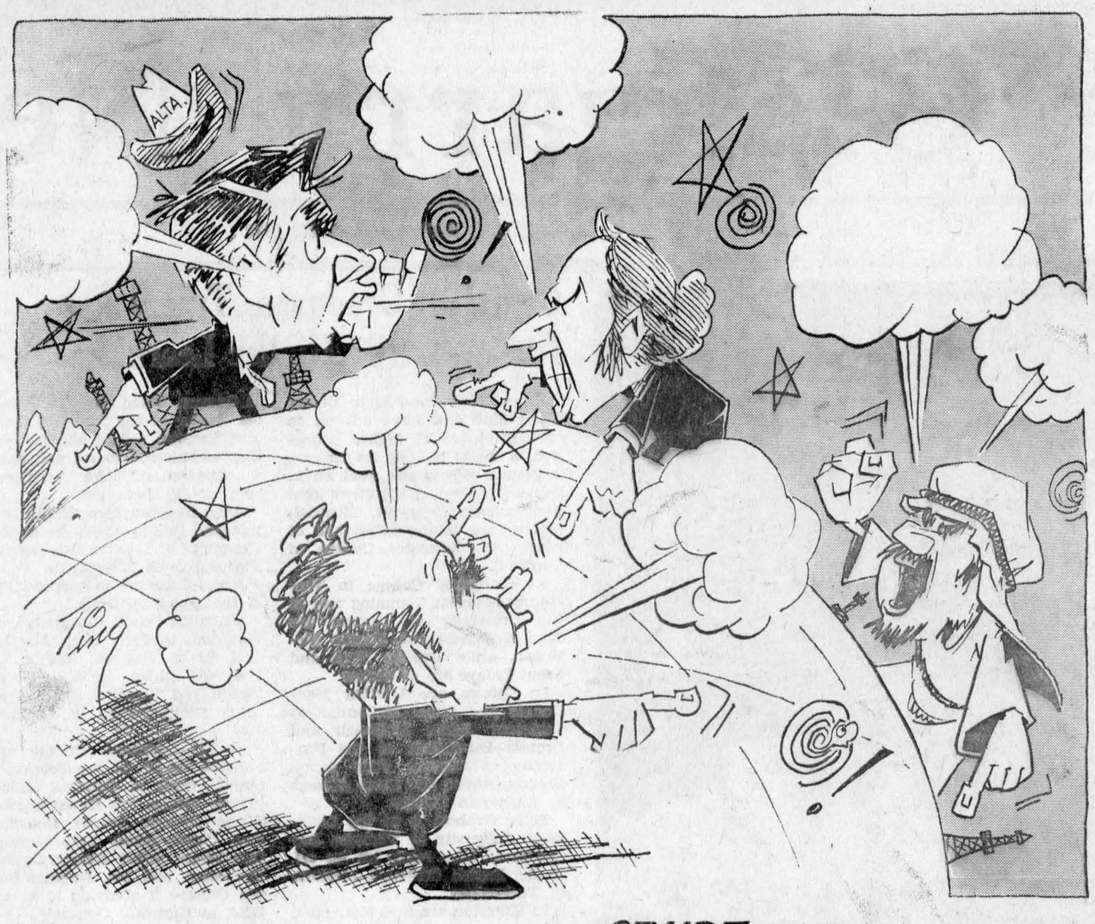

EVER WONDERED WHY THEY CALL IT **CRUDE** OIL ?

ITEMS OF AULD LANG SYNE . . .



. . . GLEANED FROM OUR FILES

TEN YEARS AGO—

Thursday, Sept. 26, 1963

Osie Villeneuve won a 1384 majority in Monday's provincial sweep by the Conservatives and Fern Guindon also was successful, this time in Stormont. — Miss Margaret I. McGregor of Martintown, on Saturday marks her 100th birthday. — Dr. W. J. McElheran, VS, associated with Dr. Abbey in the Alexandria office leaves for Arnprior where he will be associated with the federal Department of Agriculture. — Allan O'Brien is president and Eileen Hay, vice-president of the new Students' Council at GDHS.

TWENTY YEARS AGO—

Thursday, September 24, 1953

Fifty years of service by Dr. J. Howard Munro, of Maxville, was marked, Tuesday night, when some 250 friends attended a banquet in his honor. He graduated with the class of '03 at McGill. — Alexandria Legion Branch has received a Public House Club licence for the sale of beer to men only. — Miss Marilyn McPhee who had been enjoying a leave with her aunt, Mrs. P. J. Morris, here, left this week for service in Korea with the U.S. Red Cross. — Cameron Cumming, of Maxville, left Thursday for England where he will attend Cambridge University. He had won a Nuffield Fellowship entitling him to a year's study there. — Jim Sangster won the senior boys' and Rita Marcoux, senior girls' honors at the AHS field day. Heading other classes were, intermediate girls, Sylvia Bathurst and Heather Roy (tied); juniors, Lenore St. John; intermediate boys, Jacques Lalonde; juniors, Donnie McDonald.

THIRTY YEARS AGO—

Friday, September 24, 1943

Hugh A. MacMillan, 73, former road superintendent for Lochiel, died Tuesday, in a fall down the stairs of his boarding house here. — Dvr. Edward Legault of the RCASC, 30-year-old son of Mr. and Mrs. Napoleon Legault, Glen Robertson, is reported killed, believed to have been drowned, overseas. Dvr. Legault had been serving as an ambulance driver and, it is thought, was with the First Division in the invasion of Sicily and Italy. — Miss Angela O'Shea, daughter of Mr. and Mrs. W. J. O'Shea, Glen Nevis, graduated as a nurse, September 8th, at St. Mary's Hospital, Montreal. — Howard Proulx of the staff of the Ritz Hotel, Ottawa, has been appointed manager of that hotel.

FORTY YEARS AGO—

Friday, September 29, 1933

Miss Mildred Dever, BA and Irving Macleod, BA, of Alexandria, have gone to Toronto to attend the Ontario College of Education. Clarence McPhee has returned to the University of Toronto, to continue the study of medicine. — During the early hours of Thursday morning, Avondale Cheese Factory at Munroe's Mills, was destroyed by fire. — Adverse weather restricted outside attendance at the Glengarry Contract Bridge Championship tourney held here by the curlers, Wednesday evening. Top honors went to Alexandria teams. North-South winners were E. J.. Dever and R. H. Cowan, while East-West honors went to the Misses Joanna MacGillivray and Hilda Macdonald.

FIFTY YEARS AGO—

Friday, September 28, 1923

Miss Bessie McDonald, RN, daughter of John Allan McDonald, Fairview Farm, graduated as a nurse from Providence Hospital, Detroit, Mich. — Misses Jean Robertson Cresswell of Martintown, and Jean Sutherland of Lancaster, have received their BA degrees at Queen's University. — R. W. MacDonald of Apple Hill, lost his fine barn, crop and three horses in a fire early Friday morning. — Among those who left for Normal School this week, were the Misses Myrtle Munroe, Lancaster; Mamie McDonell, Reta Chisholm, Marion Chisholm, Lochiel; Jean Cameron, Maxville; Jeanne Massie and Catherine Urquhart. — Miss Ethel McDonald, Greenfield, left last week for Brockville, where she enters St. Joseph's Hospital as nurse-in-training. — Miss Gladys MacEwen, BA, of Maxville, left Saturday for Toronto, where she will attend Faculty.

SIXTY YEARS AGO—

Friday, September 26, 1913

A terrible domestic tragedy early Sunday morning resulted in the death of Mrs. H. W. Norton of Montreal, and the serious wounding of her daughter, Lula. Mrs. Norton and her daughter were spending the weekend with their brothers. — Last Friday while playing in his father's orchard, the young son of Edward Bissonnette was seriously injured. The lad found a stick of dynamite and struck it with an axe. One eye was blown out and he may lose the other. — Rapid progress is being made on erection of F. L. Malone's new theatre. — A despatch in a Calgary paper relates of the meeting of two members of the Alberta Legislature who at one time were neighbors in Glengarry. They are James McNaughton, MPP from Little Bow, and John A. McColl from Acadia.

SEVENTY YEARS AGO—

Friday, September 25, 1903

Tenders are being called for the erection of Alexandria's new post office. — Allan Kennedy, Third Concession, Kenyon, left on Thursday for Montreal, where he will take a course in Montreal Business College. — A meeting was called in Macpherson's Hall at Williamstown, to consider the advisability of organizing a Township Agricultural Society. The hall was packed and it was decided to organize at once so that a township fair should be a fact next September. — Miss Josephine McPhee leaves today for Toronto to resume her vocal studies.

PROBLEMS FOR BIG, TOO

As pointed out by Erie Economic Council, if bigness alone is the answer, then small communities should have problems and large cities fewer problems. Facts of life tell us that this is not necessarily true. Experience has shown that size brings with it additional problems, also beyond the ability of these jurisdictions to cope with.—Delhi News-Record

LETTERS to the EDITOR

FAMOUS GRANDSON
10645 Jeanne Mance
Montreal 357, Que.

The editor,
The Glengarry News,

I should like to call to your attention an item under Auld Lang Syne, Sept. 12, 1913, as naming my father as Robertson among the lacrosse players who took part in a game against Ottawa Shamrocks and as a matter of fact went on to win the championship that year. How do I know? Because I have a picture of all of them, date included, with the famous McCaffrey, Charlie Gauthier, Joe Marcoux and of course my father of whom I am justly proud as he played both lacrosse and hockey in Glengarry in his youth. His name, by the way, was George Robinson.

As a matter of fact he had a brother named Tommy who

(Continued on Page 3)

Canada Must Be Cautious

(The Gananoque Reporter)

The U.S. gas supply is still the second largest in the world, yet consumption of natural gas has risen so dramatically over the past decade Americans won't have any gas in their own country unless they halt the spiral. Gas will run out by 1988 if present trends continue.

The United States and Canada have oil reserves totalling 45 billion barrels, only about one eighth the reserves of the oil-rich Middle Eastern nations.

If the present worship of the automobile continues, by the year 2,000 there will be 300 millions cars on U.S. roads—three times as many as today.

Isolated facts? Not at all: Dangerously relevant signals that should be lessons for Canada. The United States has begun using energy at a much faster rate than it is finding either oil or natural gas. Admittedly, there is enough coal in the United States to last five centuries, but Americans don't like coal for social, health and environmental reasons.

Canadians cannot afford to ignore the U.S. energy crisis. But it would be foolhardy for Canada to adopt a short-term view, and let the United States drain our oil and gas supplies for the sake of profit.

Nobody denies either that capital is required to recover gas and oil trapped beneath Canadian soil and waters, or that we don't have some responsibility to our mighty southern neighbor. But in an energy-hungry world, Canadians must make provision for future generations.

Today's grandchildren and yet unborn great-grandchildren will never understand the excuses being put forward now—the need to make profits, the usefulness of accommodating U.S. businesses and political leaders—if Canada's supplies run low within 20 to 30 years.

Let us help the troubled Americans by all means. But let us not jeopardize the well-being of Canada later this century.

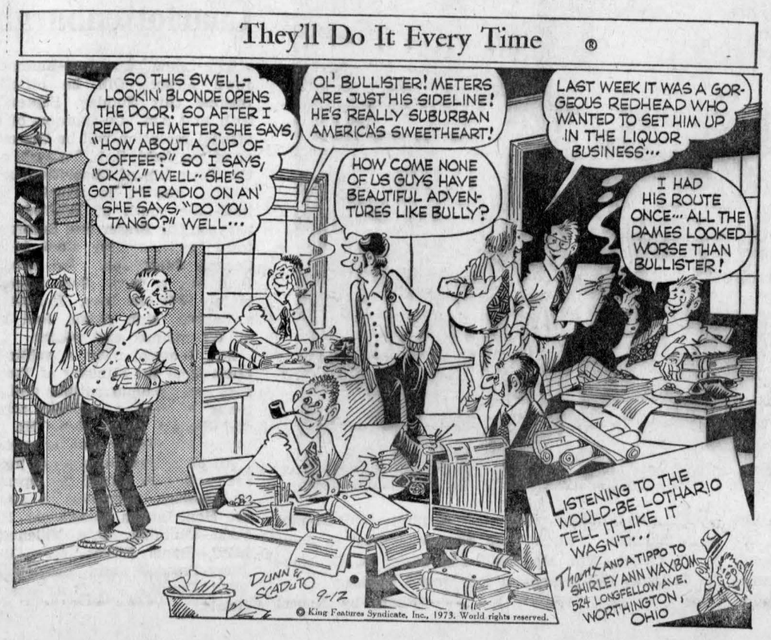



WITH OUR

RAMBLING REPORTER

by Ed.

A fellow who thinks himself a wit is usually half right.

ESPECIALLY TRAGIC

A popular column on the editorial page of The Prescott Journal was missing last week, perhaps for the first time in more than 30 years.

The author of Postscripts was understandably not in a mood for writing. Mervyn Dickey had received word of the death of his youngest daughter, Connie, under particularly tragic circumstances. Off to attend the University of Toronto, Miss Dickey had been the victim of a vicious killer. Her lifeless body had been found on the University campus after several days of searching by police. Death had come by strangulation before the young girl could start her university course.

Our warmest sympathy goes out to our contemporary, Merv. Dickey, his wife and family. The death of a youngster at an age when she is on the threshold of adulthood must be difficult enough to accept. When that innocent life has been savagely taken by some sick mind, some faceless person from the city's dregs, a parent's acceptance must be immeasurably more difficult.

This was a hard blow from fate and the Dickey family will have the sincere sympathy of all those who read Postscripts in the weekly Journal.

A woman likes a man who has a will of his own, especially if it's made out to her.

COURT CONFRONTATION

What's happening to tennis? It used to be a "love" game way back when we were agile enough to raise a racket. It was love 15 and love 30, even when you were on the losing side of the net. Now it's been turned into a battle of the sexes by an aging Bobby Riggs and there'll be a lot of males besides yours truly who must have been happy to see said Riggs soundly beaten by Billie Jean King, a girl.

This was blatant promotion on the part of Mr. Riggs, out to make himself a cool $100,000; and he almost succeeded. The television people coughed up big money for the camera rights and a huge crowd gathered in Houston's Astrodome to be in on this battle of the sexes. Riggs had rigged up a winner-take-all confrontation that was calculated to keep him in clover well into old age; but then he forgot to win.

It wasn't supposed to prove anything, actually, but that court appearance in Houston did prove that 55-year-old legs have had it. And Riggs should have been smart enough to realize that the legs of almost any adult female would be winners over his.

All that publicity won't hurt the game of tennis, which we highly recommend. It was a wonderful way to raise a sweat back in a day when you and I were young, Maggie. The sport seems to be making a comeback with the exposure television offers but it's just possible the TV influence will have ill-affects, too.

The serve has become too potent, particularly among male racket wielders. They're scoring too many aces and as a result the program is robbed of the volleying that is so crowd-pleasing. Even now the television people must be putting pressure on professional tennis players to keep the ball in play longer. The ace may be good tennis but it's not good show business; and isn't that what the networks are aiming their cameras at

Television has watered down the quality of play in several sports but it has had its beneficial aspects where baseball is concerned. It has speeded up the game by robbing the pitcher of many non-productive motions each time he delivers the ball. Now the pitcher is called on to deliver with dispatch and that camera in midfield provides a picture of each pitch that has enriched the television viewers' enjoyment of the sport.

Tennis is a sport that should need no rigging by Bobby Riggs, or television. It can be played by both sexes and Mr. Riggs has demonstrated the point that tennis can be a rewarding game for women. Now let's get back to the "love" game.

In the days before Bobby Riggs, tennis was played with a racket not as a racket.

NEWS OF INTEREST FROM MAXVILLE AND SURROUNDING DISTRICT

Mr. and Mrs. George Dingle of Camlachie, Ont., were guests of Mrs. Howard McEwen for a few days.

Osie F. Villeneuve is spending a week in Lieges, Belgium. He is representing the province of Ontario at an international conference for multilingual countries.

Mr. and Mrs. Bob Willis of Old Forge, NY, spent several days visiting Mr. and Mrs. John Sinclair and family.

Mr. and Mrs. Wilson of Ipswich, England, are spending some time visiting their daughter and son-in-law, Mr. and Mrs. Jan Funnekotter, and grandchildren Saskia and Edward.

Mrs. Lyman Barclay of Saskatoon is spending a few days with Mrs. Osie F. Villeneuve.

Mr. and Mrs. R. A. Clay of St. Elmo have returned to their home after a week's holiday visiting friends at Ennismore in the Kawartha Lakes district, and motoring back through the States.

Mr. and Mrs. Arnold McEwen spent the weekend in Maxville.

The patronal festival of St. Michael and All Angels will be observed this Sunday with a Festal Eucharist at St. Michael's Anglican Church at 9 a.m.

MRS. BLAIR GUEST SPEAKER

The regular meeting of the Maxville Women's Institute will be held on Friday, Sept. 28th, at 2 p.m. in the Community Hall. Mrs. Neil Blair of Dalkeith, who is district president, will be the guest speaker. Everyone welcome.

HORTICULTURAL MEETING MORRISBURG

The district annual horticultural meeting will be at Morrisburg in the Civic Building this Saturday, Sept. 29th. Registration will be at 9.15 a.m. In the morning is a demonstration of flower arranging and the afternoon topic is the preservation of flowers. Guest speaker is Mrs. Elizabeth MacDermott, who has just published a book on this subject.

CWL MET

The Maxville CWL held their first fall meeting in the parish hall on September 12th. The meeting opened with the League prayer led by Father Lajambe. Cards of thanks were acknowledged including one from Father Bourque formerly of this parish. He has recovered from a severe foot operation and is continuing with his work. It was decided to continue the masses and readings from the homes again starting with the next meeting.

The theme for this year's meetings is "Prayer", suggested by Father Lajambe.

The card parties will be starting on September 23rd at 8 p.m. in the parish hall. Everyone is welcome. Lunch will be served and prizes given.

LANCASTER

Mr. and Mrs. George Sangster of Peterborough spent a few days with his brother Neil, Mrs. Sangster and family, and his mother Mrs. Mary Sangster. They also visited other friends and relatives in the area.

Miss Mary Calder of Ottawa spent a few days with Misses C. A. and M. J. McLennan last week.

On Sunday, Sept. 16th, Carl Thomas Peter Upton, son of Robin and Susan Upton and Jody Lee Leduc, daughter of Roger and Sandra Leduc, were baptized in Manotick United Church. Those in attendance were Mr. and Mrs. Stuart Upton and son Rae of Alexandria, Mrs. C. T. Upton, Mr. and Mrs. Cecil Shennett and family of Lancaster, Mr. and Mrs. W. Rushton and family and Mr. and Mrs. Westley McGrath and family of Manotick.

Mrs. A. D. McRae and Mrs. Mac McLennan of Morrisburg called on friends in Lancaster on Wednesday afternoon last.

Ross Fraser is attending the Provincial Plowing Match at Alvinston this week in Lambton County.

Angus McDonald of Pierrefonds visited friends and relatives in Lancaster on Sunday.

Mrs. Lorraine Ross visited her parents Mr. and Mrs. Arthur Smith on the weekend.

Miss Heather Theoret spent the weekend with her parents Mr. and Mrs. Fern Theoret and family.

Lancaster friends wish George Upton who is in Cornwall General Hospital a speedy recovery.

McCRIMMON

The weather during the past week has been very unsettled. Area farmers are busy putting their corn crop in.

The sympathy of the community is extended to Mr. and Mrs. Archie MacRae, during their recent bereavement.

Mr. and Mrs. Stanley MacLeod and boys spent Sunday at the Maxville Manor, with Mr. Archie MacLeod.

Mrs. John D. MacLeod, and Mrs. Rory MacGillivray spent a week in Ottawa, with Mrs. George Hayes and Steven.

Mr. and Mrs. Munroe MacCaskill and Heather of Glen Sandfield spent Sunday evening with Mr. and Mrs. Stanley MacLeod and boys.

Miss Laurie MacLeod of Montreal, spent the weekend with Mr. and Mrs. John Ross MacLeod.

Robert MacCrimmon spent a holiday in Scotland a few weeks ago.

LETTERS

(Continued from page 2)

moved to Baltimore, married and raised a family there, and guess what—Brooks Robinson who plays 3rd base for the Baltimore Orioles is Uncle Tommy's grandson. Of that I have proof too, as I have a picture of Brooks received last year. This I found out by accident, via Dorothy McBride, formerly Dorothy Hay and related to so many Hays in the area.

So as you can see a name can be important, especially in Glengarry where so many have alike names.

Evelyn "Robinson" Walsh Mrs. Owen Walsh,

50 rue Main St. N. Alexandria, Ont.

CLINIQUE CHIROPRATIQUE

BRANDON

CHIROPRACTIC CLINIC

Mardi, Tuesday	9.00 a.m. — 9.00 p.m.
Jeudi, Thursday	9.00 a.m. — 9.00 p.m.
Samedi, Saturday	9.00 a.m. — 12.00 p.m.

sur rendez vous. 525-2063. by appointment

38-tf

ANNUAL GLENGARRY COUNTY

PLOWING MATCH

ON THE FARM OF GORDON McMILLAN

3 Miles East Fassifern on County Road 21

LOT 19, CONCESSION 4 IN LOCHIEL

WEDNESDAY, OCTOBER 3

No admission Fee — Lunch available on the Grounds

PROGRAM

Classes for everyone. Demonstration of Late Model Farm Equipment

ANNUAL BANQUET

IN GLEN SANDFIELD HALL

WEDNESDAY, OCTOBER 3, 1973 AT 7.30 P.M.

Catered by U.C.W. Admission $3.00

ENTERTAINMENT — EVERYBODY WELCOME

Hugh McPherson, President, Dalkeith, Ont. James A. Wightman, Secretary Alexandria, Ont.

38-2c

THE GLENGARRY HISTORICAL SOCIETY

14th FIDDLERS' CONTEST and MUSIC FESTIVAL 1973

THE HIGH SCHOOL, ALEXANDRIA

SATURDAY, OCT. 20, 8:30 p.m.

VIOLIN CLASSES—

Open Scottish—March, Strathspey and Reel
1st prize—Glengarry trophy and $50
2nd prize—$35; 3rd—$20

Open, Old Time Music—Waltz, Jig and Reel
1st prize—Old Time Fiddlers' Association trophy and $35
2nd prize—$20; 3rd—$10

Student Violin Classes—Any Scottish music, approximately 2 minutes, played by note. (Music—see Rule 7)

Junior—12 years and under—"Little Jack" MacDonald Memorial trophy

Intermediate—18 years and under—McPhail trophy

PIANO—Junior, 15 years and under—any Scottish music, approximately 2 minutes, played by note (Music—See Rule 7)—Glengarry News trophy

Senior—Strathspey and Reel, 2 turns each, tunes to be played through twice. Glengarry Club of Ottawa trophy

PIPING—Junior—16 and under. Residents of Glengarry or students of Glengarry College of Piping. Rules provided to contestants. MacGillivray Memorial trophy. (Music—see Rule 7).

STEP-DANCING—Clog, Jig and Reel
Senior—14 and over—Lundon trophy
Junior—13 and under

CONTEST RULES

1. All trophies awarded permanently if won for 3 consecutive years. Winners not to compete in same class for next 3 years
2. Prizes, unless otherwise stated—First $15; Second $10; Third $5
3. Step Dancers to provide own accompanist(s)
4. Violin entrants may compete in only one class
5. Open Violin Classes—2 part tunes to be played twice, Tunes with 3 or more parts to be played once
6. Violin entrants to provide own accompanist (one instrument only)—not to play melody—or arrange for one on registering
7. Where stated above, copy of music to be left at Music Table
8. Registration will be in advance and Entry Forms must be received by Mrs. Phillip Lloyd, RR4 Alexandria, by Oct. 13th. For forms, call Mrs. Lloyd at 525-2810
9. Contestants must be ready when called. Programs posted in hallway

For any clarifications call 525-2810 or Ottawa 729-7390
Admission: $1.25; 12 and under 50c

39-2c

TOWNSHIP OF LOCHIEL

CHANGE OF DATE

The regular council meeting for the month of October will be on

Tues., Oct. 2, 1973

7 p.m.

The monthly meeting thereafter will be held on the 2nd Tuesday of the month beginning at 10 a.m.

E. C. McNAUGHTON, Clerk-Treas.
Township of Lochiel

39-1c

Maxville Minor Hockey

REGISTRATION

Saturday, September 29th

All boys 16 and under

Maxville and area register at the arena from 1 to 5 p.m.

Glen Walter and Martintown areas register at Martintown Fire Station from 10 a.m. to 12 noon

Fee—$3 for one; maximum $10 per family

All boys must have their parents' or guardians' consent and also bring OHSIP Number

Anyone interested in coaching leave name day of registration

TOWNSHIP OF KENYON

Tenders for Municipal Drains

Sealed tenders, separately marked as to contents, will be received by the undersigned until 12 o'clock Noon

Tuesday, October 2, 1973

for the construction of the following drains:

UPPER SECTION SCOTCH RIVER DRAIN

Earth Excavation	10,050 cu. yds.
Hardpan Excavation	1,460 cu. yd.
Rock Excavation	7 cu. yd.

RIGAUD RIVER EXTENSION DRAIN

Earth Excavation	5,850 cu. yd.
Hardpan Excavation	490 cu. yd.
Rock Excavation	67 cu. yd.

Plans and specifications may be seen at the Township Hall, Greenfield, Ont., or at the office of Stidwill & Assoc. Ltd., Cornwall, Ont.

A certified cheque for 10% of the tendered price must accompany each tender.

Lowest or any tender not necessarily accepted.

Tenders will be awarded subject to the approval of the Municipal Board.

S. O'CONNOR, Clerk-Treasurer,
RR5 Alexandria, Ont.

38-2c

NEW LOCATION

46 Main St. N.

DUBEAU Upholstering

A complete Upholstering Service

Free Pickup and Delivery within 25 miles of Alexandria

Tel. 525-2235

32-tf

K of C BINGO

EVERY SUNDAY

JACKPOT $90

DOORS OPEN AT 7.00 P.M. SHARP

MAJORETTE LESSONS AND BAND LESSONS

All members both existing and new girls interested, register at Barbara's Store

SATURDAY, SEPTEMBER 29th

2 p.m. to 4 p.m.

Anyone unable to register at that time Tel. 525-3526 or 525-3869. Majorette Lessons commencing Wednesday, Oct. 3rd and Band Lesson, October 6th

39-1c

ALEXANDRIA IGA FOODLINER

WE GIVE GOLD BOND STAMPS

PLENTY OF FREE PARKING

OPEN TILL 10 P.M. FRIDAY EVENING



AIR CONDITIONED FOR YOUR SHOPPING COMFORT

Reg. cut, prime rib, 1st 4 ribs only BEEF RIB STEAKS lb.	1.59	Habitant, Pea or Vegetable SOUP 28 oz. tin	25c
Australian, whole or butt half froz. LEG OF LAMB lb.	89c	Top Valu Powdered Blue DETERGENT 5 lb. bag	88c
One whole chicken cut into 9 pieces plus Neck and Giblets, Kentucky Style Fresh CUT-UP CHICKEN lb.	85c	Shirriff Asst. Flavors JELLY POWDERS 3oz. pkg.	10c
Top Valu, four varieties, 6 oz. pk. SLICED COOKED MEATS lb.	45c	Ocean Spray Fresh CRANBERRIES 1 lb. pkg.	39c
Swift Prem., fully cooked 5-6 lbs. SMOKED HAMS lb.	1.49	Golden Ripe Large Labelled BANANAS lb.	14c
Lazy Maple - Swift Prem, Vac Pk. SLICED SIDE BACON 1 lb. pkg.	1.19	South African Outspan VALENCIA ORANGES, size 138's	69c
Betty Crocker Asst. Varieties CAKE MIXES 19 oz. pkg.	41c	Canada Fancy McIntosh APPLES 3 lb. bag	79c
Moderne white or Asst. Colors BATHROOM TISSUE pk of 2 rolls	28c	California No. 1 Fresh TOMATOES size 6x7	29c
Westinghouse inside frosted 40, 60 or 100 watt LIGHT BULBS, pkg. of 2 3 for	$1	Canada No. 1 Ontario Grown COOKING ONIONS 3 lb. bag ea.	35c

LIQUIDATION SALE

Complete Stock of Denis Poirier Shoes

MAIN ST., ALEXANDRIA

OVER 3000 PAIRS OF SHOES

OVER 300 HANDBAGS

AND 3 UMBRELLAS

LADIES' SHOES

White Cross, Kaufman, etc.

REDUCED 25 to 90%

OFF RETAIL PRICE

MEN'S SHOES

SIZES 6, 7 and 12 pr. 5.99

REGULAR SIZES

25 to 90%

OFF RETAIL PRICE

LADIES' HANDBAGS

SAVE 25 to 50%

LADIES' PANTY HOSE

REG. 89c

3 PR. FOR 89c

CHILDREN'S SHOES

606 PAIR

REG. $5.95 to 12.95

NOW .99 to 4.99

39-2c

NORMAN M. MacLEOD
LICENSED AUCTIONEER
RR2 Dunvegan, Ont. Tel. Maxville 527-5468
39-4c

AUCTION SALE

AT HAWKESBURY PUBLIC SCHOOL
Corner Nelson and Stanley Streets which was cancelled due to the weather, will be held

Saturday, October 6th

AT 12.30

All materials from the demolished Public School, Lumber, plywood, doors, windows, cement blocks, bricks and plumbing.
MANSEL M. HAY, Auctioneer, Dalkeith, Ontario Tel. 874-2597
39-2c

AUCTION SALE

ANTIQUES AND HOUSEHOLD FURNITURE
IN THE VILLAGE OF GLEN SANDFIELD

Monday, October 8th

AT 1 P.M.

Combination oil and gas stove; kitchen table and chairs; solid oak round dining room table and four chairs; 4 piece French Provincial bedroom set; antique dresser and night table; 2 rocking chairs; AM-FM radio; portable record player; record cabinet; china hutch; 21 in. GE television; Gibbard diamond tea wagon; china cabinet; marble fireplace; 2 large wall mirrors; framed mirrors; wall plaques; scones; large living room picture; large selection of pictures and frames; 3 knick-knack racks; framed craftwood; 2 antique pine washstand and clothes box; solid marble lamp; crystal lamps; candle lamps; coal oil lamps; brass desk lamp; odd lamps; lanterns; heater; confectionery tins; apothecary jars; knick nacks, some marble; 2 water jugs; 2 chest of drawers, (Birds eye maple); wooden bed; roll top desk; vases and jardiniers; carnival glass; bowls; odd dishes; 4 piece blue willow; cups and saucers; colored glass; salt and pepper shakers; candle holders; silver tea pots and serving dishes; paper weight; handwork linens and dishes; crotched and quaker laced table cloths; and numerous other household articles. On view at 11 a.m. day of sale only.

TERMS — CASH

CLIFFORD and MURDIE BICKERSTAFF, Prop., Glen Sandfield, Ont.
MANSEL M. HAY, Auctioneer, Dalkeith, Ontario, Tel. 874-2597

TOWNSHIP OF CHARLOTTENBURGH

Tenders For Contract No. 398

Railway Crossing Improvements

Sealed tenders marked 'Tender for Contract No. 398" will be received by the Township Clerk until 5 o'clock p.m. (local time)

Tuesday, October 16th, 1973

for the construction of approaches and site improvements at the crossing of the CNR and the road between lots 4 and 5, Con. 1, S.S.R. and 3, F.R. and for the closing of the crossing of the CNR and the road in lot 9, Con. 2, F.R. both east of the hamlet of Summerstown Station.
A certified cheque in the amount of $1,000 made payable to the Township of Charlottenburgh must accompany the tender.
Plans, specifications and tender forms may be obtained at the office of the Consulting Engineer in Brockville. Upon payments of ten dollars ($10) in cash or by cheque made payable to the Engineer which is not refundable.
Lowest or any tender not necessarily accepted.

R. M. KOSTUCK ASSOCIATES LTD.
Consulting Engineers,
Shopping Centre, Box 663
Brockville, Ontario
R. C. GAGNE, Township Clerk,
Williamstown, Ontario.
39-2c

Trophies And Prizes Presented At Soccer League Award Night

Some 300 players and soccer fans were present at the annual awards night of the Glengarry Soccer League held in the cafetorium of Glengarry District High School Friday night.

President Ron Allison presided at the dinner and chaired the presentation of awards that followed. He was assisted by Jack Smith and veteran soccer players in presenting the prizes to:

Top finishing team—Lochiel.
League champions—Pine Grove.
Greenspon Challenge Cup—Pine Grove.
Top scorer—J. T. Hay. Lochiel.
Best forward — J. T. Hay, Lochiel.
Best back—Bruce MacGillivray, Pine Grove.
Best goalie — Jerome Poirier, Lochiel.
Most valuable player — J. T. Hay.
Most gentlemanly player—Hugh MacGillivray, Pine Grove.
Most valuable in play-offs — Hugh MacGillivray.
Rookie award — Brian Filion, Greenfield team.
Shepherd plaque for outstanding achievement in soccer — Gerald McDonald, Greenfield.

Awards to minor teams and players were unavailable at press time.

Baseball Star Brooks Robinson Of Baltimore Has Glengarry Ties

Disappointed in the recent play of Montreal Expos, local baseball fans may centre their play-off interest on Baltimore Orioles with word that one of that team's stars, Brooks Robinson, is a grandson of Glengarry.

News of his Glengarry connection is contained in a letter to the editor from a cousin of the Baltimore third baseman, Mrs. Owen Walsh of Montreal.

The Orioles are safely in first place in the American League's Eastern section and they will be meeting Oakland in that league's play-off to name an American League representative in the world series. Robinson has been a key factor in his team's winning season and his name has been familiar to Glengarry baseball fans for years though they were unaware that his grandfather had been born in Alexandria.

As Mrs. Walsh points out in her letter, she was informed of the connection by a cousin, Mrs. Dorothy McBride of Toronto, who had heard of it while visiting on Long Island. Mrs. Walsh wrote Robinson last year and has since corresponded with her baseball-playing cousin in Baltimore.

The error in spelling of her father's name was made 60 years ago in a report from an Ottawa paper. George Robinson is remembered by old-timers as a hockey and lacrosse star of his day.

Area Native Died At Sarnia

A native of the Dalhousie area, Mrs. John McDonald died in Sarnia on Monday, September 17th.

The former Anna Bell Montgomery, she was born on March 20th, 1890, the daughter of the late Thomas Montgomery and his wife, Anne McDonald. On March 2nd, 1908 she married John (Rory Archie) McDonald and they took up residence in Cornwall. Following his death in August 1959 she moved to Sarnia where she lived with her daughter, Mrs. St. Amand until her death.

She leaves to mourn her loss, two sons and two daughters, Lloyd and Archie McDonald and Hazel, Mrs. Arnie Carlson, all of Cornwall and Janet, Mrs. R. St. Amand of Sarnia. She also leaves nine grandchildren and nine great grandchildren.

The funeral was held from Miller's Funeral Home in Cornwall on Thursday, September 20th to St. Margaret's Church, Glen Nevis, where Rev. Patrick Breton celebrated the funeral mass. Burial was in St. Margaret's cemetery.

Pallbearers were six grandsons, Gary and Michael McDonald, Kurt Carlson, Tom and Lloyd St. Amand and August Kuiack.

ALEXANDRIA
MINOR HOCKEY

Player Registration Sat., Sept. 29 and Sat., Oct. 6

1 p.m. to 9 p.m.
Glengarry Sport Shop in Alexandria; Village office in Lancaster
Parents must sign registration form
Registration $3 per player
$1 penalty if registering after October 6th
39-1c

Aged Moose Creek Resident Dies

A highly esteemed former resident of the Moose Creek district, Mr. Boyd Caldwell Johnson passed away in the Maxville Manor, Maxville on Tuesday, September 11th, 1973 at the age of 95 years.

Although in advanced years Mr. Johnson continued his interests in the community affairs and despite the affliction of blindness he remained in fair health until a few months prior to his death. He was of a cheerful and kind disposition and will be greatly missed by all who knew his acquaintance.

Mr. Johnson was born at Moose Creek, May 31st, 1883, and was the only son of the late John Johnson and his wife, the former Helen Robertson. He was a successful farmer and resided on his large farm situated one mile west of Moose Creek Village until he took residence in the Maxville Manor two years ago.

On October 12th, 1898, he married the former Laura Begg of Tolmies Corner and who predeceased him on October 6th, 1957.

He was a member of Knox United Church, Moose Creek.

Surviving him is two daughters, Mrs. Elmer Shaver (Irene) of Kingston, Ontario; Mrs. W. M. Stevenson (Annie) of Avonmore and one son, Victor Johnson of Moose Creek. A son, Jack Johnson of Kingston predeceased him. A daughter-in-law, Mrs. Evelyn Johnson of Kingston also survives.

The remains rested in the Munro Funeral Home, Maxville from where the funeral was held on Thursday, September 13th with the service conducted by Rev. W. E. Henderson of Maxville United Church, who brought a very comforting message to all relatives and friends.

The pallbearers were: Archie Buchanan, Menzies McRae, Charles E. Blair, Wilfred Beauchamp, Gordon McKercher, Keith Grant.

Interment took place in the family plot in the Sixth Concession cemetery, Roxborough.

John Wensink To Play In Rochester

According to a report carried in a Montreal newspaper yesterday, John Wensink of Maxville will be playing the coming season with the Rochester Club in the American League.

John is on loan from the St. Louis Blues NHL club which drafted him in the early summer.

Former Missioner Died At 80

A missionary through much of her adult life, Miss Annie M. Esdon died Saturday, Sept. 15 in MacDonell Memorial Hospital, Cornwall. A native of Bainsville, she was aged 80.

Miss Esdon taught in the public schools of Ontario for several years before serving as a missionary in Guatemala, Central America under the Central American Mission in 1921. Her last term as a missioner ended in 1945 and for the next few years she served as deaconess in Chalmers United Church, Verdun. Since her retirement she had resided with a brother, A. H. Esdon in Cornwall.

Annie M. Esdon was born at Bainsville, a daughter of Mr. and Mrs. Alexander Esdon. She is survived by two brothers, A. Herbert Esdon of Cornwall and Robert J. of Perth.

Rev. George Clifford of St. Paul's United Church conducted the service, Sept. 17th, at the funeral home of McArthur Bros. & MacNeil in Cornwall. Interment was in the 2nd Concession cemetery, Bainsville.

Pallbearers were nephews and grand nephews: Stuart Esdon, MacGregor Esdon, J. Erskine Esdon, Gregory Esdon, Graham Esdon and Thomas H. Johnstone.

Relatives and friends attended from Ottawa, Napanee, Perth, Montreal, Howick, Ormstown and Noranda.

Relatives and friends were present from Kingston, Ottawa, Montreal, Cornwall, Finch, Avonmore, Maxville and the surrounding district.

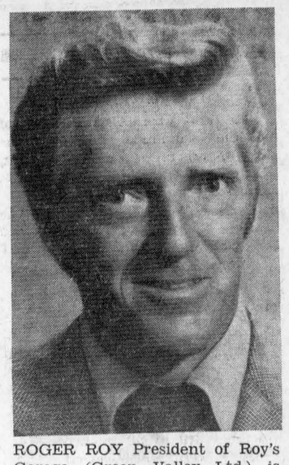

ROGER ROY President of Roy's Garage (Green Valley Ltd.) is pleased to announce the appointment of Jim Bennett as General Sales Manager of Eastern Ontario's fastest growing, Buick, Cadillac, Pontiaction Centre. Jim joins our organization and brings with him many years of sound automotive experience in retail and fleet sales, and invites his many friends and customers to call on him at any time.

Dunvegan Man Died In Ottawa

A highly respected resident of the Dunvegan area, Angus J. Stewart died in Ottawa Civic Hospital on Wednesday, September 19th.

Deceased was born 67 years ago, the son of the late Charlie J. Stewart and his wife Catherine Mary MacRae. He spent most of his life in the Dunvegan area where he farmed and worked at the blacksmith trade. He had been in failing health for the past few months.

He leaves to mourn, one brother and two sisters, Hugh Stewart of Maxville, Barbara, Mrs. Vincent McDonald of Alexandria and Peggy, Mrs. Donald Weir of Rougemont. He also leaves three nephews and one niece.

The funeral service was held at the Morris Funeral Home in Alexandria where Rev. John McKechnie officiated. Burial was in Dunvegan cemetery.

Pallbearers were Jimmy Campbell, Spurgeon Golden, Lloyd McCrimmon, Donald Duncan McMaster, Frances McLeod and John Carpenter.

LOOKING FOR EMPLOYMENT
Check Our Classified Ads

McDonald Mechanical and Welding Reg'd
MOBILE FIELD SERVICE
GEORGE McDONALD, PROP.
P.O. Box 67, Green Valley, Ont. Tel. 525-1562
37-4c

AUCTION SALE

OF FURNITURE AND ANTIQUES
IN GREEN VALLEY ON

Saturday, October 13th

AT 12 NOON

ALBERT FAUBERT, Auctioneer, Tel. 525-2182, Alexandria, Ontario
PAUL BEAUPRE, Prop.

AUCTION SALE

OF ALL HOUSEHOLD FURNITURE
AT 236 SYDNEY ST., CORNWALL, ONT.

Monday, October 8th

AT 1 P.M.

ALBERT FAUBERT, Auctioneer, Tel. 525-2182, Alexandria, Ontario
JOHN McBAIN, Proprietor, Tel. 933-8041

AUCTION SALE

OF CATTLE
2nd CONCESSION, KENYON
5 miles west of Alexandria, ½ mile south of C.P.C. Tower off Hwy. 43

Saturday, October 6th

1 30 p.m.

6 Holstein milk cows; Jersey milk cow; 3 heifers 2 yrs. old; 4 heifers, 18 months old

TERMS — CASH

ALBERT FAUBERT, Auctioneer, Tel. 525-2182, Alexandria, Ontario
LILLIAN PICKEN, Prop., Tel. 525-2688
39-2c

AUCTION SALE

OF MISCELLANEOUS ARTICLES and ANTIQUES

Saturday, October 6th

AT 1 P.M.

MARTINTOWN COMMUNITY PARK
MARTINTOWN

Refrigerator; rangette; gas stove; 2 oil burners; 4" stove pipes; hot water tank; 2 television sets; chesterfield and chair; extension dining room table and 6 chairs; oval sink;; kitchen sink; laundry tub; hand lawn mower; old clock; old radio; organ; lamps; ash tray stand; crib and mattress; play pen; curtains and drapes; pictures; medicine cabinet; old records; hard covered books; trunk; large pressure cooker; hot plate; electrical appliances; kitchen table; silver dishes; hot plate; fur coat size 16; double windows. Cane bottom chair and umbrella rack. Proceeds to be used in publishing a book on history of Martintown, written by Rhodes Grant.

TERMS — CASH

Martintown and District Horticulture Society
DUNCAN McARTHUR, Auctioneer, Lancaster 347-3472
39-2c

AUCTION SALE

3 miles north of Vankleek Hill, ½ mile west of Pleasant Corners

Sat. Morning October 6th

AT 9.30 O'CLOCK

Chesterfield; table, buffet and chairs; harvest table; chest of drawers; beds and dressers; bedroom chairs; several kitchen chairs; Co-op washing machine; launddy tub; oil stove; bamboo what-not; Westinghouse 3 speed automatic humidifier; 2 floor lights; large table and several small tables; hall tree; wardrobe with mirror; coffee table; bookcase; foot stool; quilts and bedspreads; drapes; dishes and many other articles; spinning wheel; Remington typewriter and some antique items.
FARM ITEMS: Trailer; electric fan 16"; electric motor ½ h.p.; poultry equipment; drums and pump; 14 ft. steel gate; farm scales; 30 ft. extension ladder; tarp 8'x12'.

TERMS — CASH

MORGAN NIXON, Prop., Vankleek Hill, Ont.
MANSEL M. HAY, Auctioneer, Dalkeith, Ontario, Tel. 874-2597

GETTING A ROUGH RIDE?

LET US EQUIP YOU WITH NEW

SHOCK ABSORBERS



Neglect of your car will invite trouble and costly repair
Check your ★ SHOCKS ★ SPRINGS
★ MUFFLER ★ SUSPENSION ★ FREE ESTIMATES

BEFORE YOU INVEST CHECK — YES!

OUR PRICES ARE LOWEST!

LIFETIME GUARANTEE—for as long as you own the car
TWO YEAR GUARANTEE—in writing
ONE YEAR GUARANTEE—European cars
MUFFLERS and SHOCKS—FREE INSTALLATION

CUSTOM MUFFLER
VALLEYFIELD DIVISION

CUSTOM MUFFLER
260 BLVD. LANGLOIS TEL. 371-4281
WHEEL ALIGNMENT — LICENSED MECHANIC

OUT OF TOWN DIVISIONS

Ottawa	Kingston
722--0540	546-3691
236-0571	542-4973
749-2242	
234-9053	Brockville
770-7880	342-5204

39-8c

VISIT US THIS FALL

St. Lawrence Parks

This autumn, for a week or weekend, enjoy nature at its loveliest. Make your home by the river at one of the many St. Lawrence Parks. Stretching along the historic St. Lawrence River from the Bay of Quinte to the Quebec border, are more than six thousand acres of riverside greenspace. 2500 campsites scattered through fourteen major and dozens of smaller areas offer a wide choice of location and scenery. The campsites are well-maintained — most are fully serviced, with modern lavatory buildings, electrical outlets and trailer dumping stations. You can swim, boat, golf, ride, bird-watch (Morrison Island Waterfowl Sanctuary) or just relax and enjoy the autumn colour. Camping fee per day: $3.50 per campsite; electricity where available $.50. The fall scenery is free.

Upper Canada Village

It's harvest season at Upper Canada Village. Upper Canada Village, located 7 miles east of Morrisburg, just off Highway 401, has over 40 authentic pioneer period houses, barns, churches, mills and stores, all part of Ontario's living heritage. Upper Canada Village shows you fall the way it was in early Canada. See demonstrations of farming, butter churning, bread baking, dyeing, spinning, looming, quilting, candle-dipping, broom-making, log-sawing, timber squaring, carpentry, blacksmithing, all performed as they were in 1867. Ride an ox-cart, a stage coach, or a horse-drawn bateau. The Village is open every day from 9:30 a.m. to 5:00 p.m. Admission: Adults $2.50; Children $.50. This autumn, holiday in history — it's a beautiful experience.

(We're open till October 15)

For more information write the Public Relations Officer, The St. Lawrence Parks Commission, P.O. Box 340, Morrisburg, Ontario.

ONTARIO/CANADA

- Social and Personal -

Miss Alix Delahaye of Pembroke spent the weekend the guest of Mr. and Mrs. Doug Baxter. With them also was their daughter Susan of Ottawa and Mr. and Mrs. Jas. Baxter of London.

Miss Christine MacMillan has returned to her studies in Kingston following her field work in Moose Factory and summer employment in Kamloops.

Mrs. William Doyle of Hudson visited her sisters, Mrs. J. J. MacDonald of Cornwall, Mrs. Hugh McKinnon and Mrs. Angus H. McDonell last week. Mrs. Harold Lapierre was here as a weekend guest of the McDonells.

Mr. and Mrs. John Murray of Kingston and Mr. and Mrs. Raymond McDonald of Cornwall spent the weekend with Mr. and Mrs. Gordon Pigeau and family.

Miss Kim Auld spent last weekend in Ottawa visiting friends.

AUCTION SALE

HOUSEHOLD FURNITURE

(Exceptional lot of furnishings) at the home of P. Comis North on Fisk's Corner Road

SATURDAY, OCT. 6th

TERMS — CASH

Norman M. MacLeod, Auct.

39-1c

Approaching Marriages

HAY—McCORMICK

Mr. and Mrs. Alex R. Hay of Lochiel announce the approaching marriage of their daughter, Barbara to Emmett, son of Mr. and Mrs. Harold Fleming of Alexandria. The marriage will take place on Saturday, November 3rd at 4.00 p.m. at Kirk Hill United Church.

POULIN—MELOCHE

Mr. and Mrs. Paul Emile Poulin of Maniwaki announce the approaching marriage of their daughter Darquise, to Robert Meloche, son of Mr. and Mrs. Leo Meloche of Alexandria. The marriage will take place on Sunday, October 3rd in St. Francois d'Assise Church, Maniwaki at 2 p.m.

Guides And Brownies Cancelled Unless Leaders Volunteer

In order that the Alexandria Guides and Brownies continue for the 1973-74 year it is essential that new leaders volunteer. A meeting previously advertised to encourage parential interest and volunteer leaders was held Mon., Sept. 24th at the Alexandria Legion hall and in attendance was one interested mother. To date there is only one leader remaining from last year's staff to handle an estimated 40 Guides and no one to work with the Brownie Pack. There is a minimum of two leaders required for each group and without these they simply will not be able to function. There has been considerable time and money invested by the members, parents, leaders and service clubs and it would certainly be a shame to see these efforts wasted.

No special qualifications are required to be a leader, other than that they be female, a minimum of 17 years of age and interested in youth.

Anyone who can help this valuable youth organization get its feet back on the ground by acting as a leader for 1973-74 will be providing a great service to her community.

Interested persons are asked to get in touch with: Mrs. Lynn Yule, 525-1667; Mrs. Sylvia Lloyd 525-2810; Mrs. Linda Killoran, 525-1338.

Church Services

The Services of Worship for the United Church of Canada for Sunday, September 30th are: Alexandria 9.30 a.m.; Dalhousie Mills and Glen Sandfield at Glen Sandfield 11.15 a.m.; the Rev. Martyn Thomas of the Canadian Bible Society will be the guest speaker at East Hawkesbury at the 8 p.m. service.

The Hi-C Youth Group will meet 7 p.m. Sunday in the Alexandria United Church hall.

The senior citizens Sunshine Rally will be held in the Alexandria U.C. hall at 2.30 p.m. Tuesday, Oct. 2nd.

Services for the St. Lawrence Pastoral Charge are: Knox United, Lancaster, Sunday School, Youth Forum and Adult Class, 9.30 a.m.; one service only at the Presbyterian Stone Church, South Lancaster; 11.30 a.m. with the Rev. Dr. R. Stuart Johnston of the Canadian Bible Society.

Feted On Silver Wedding Date

Friends and relatives of Mr. and Mrs. Doug Baxter gathered at the curling club to honor them on their silver wedding. They were married in Alexandria United Church Sept. 18, 1948.

Lloyd McHugh was master of ceremonies for the occasion and called their four children forward. Susan of Ottawa; Jim and his wife Brenda, of Western University; Helen and David, in High School.

Mrs. R. J. Graham, mother of Mrs. Baxter and his mother, Mrs. R. M. Baxter, Cornwall were present along with several members of both families. Members of the wedding party present were bridesmaids, Mrs. Alastair MacKenzie, sister of the bride and Mrs. Eric Shaver, sister of the groom, Alex MacNaughton, best man and Jim Graham, usher.

Preceding the dance, a buffet dinner at Cedarcraig Farm, hosted by Mr. and Mrs. Alastair MacKenzie, was served to 35 family members and friends.

Top Winner In Flower Show

Top honors at the Brantford Garden Club's 121st flower show went to Mrs. John Denovan, wife of the former owner of "Dennyland Farm", Dalkeith.

Mrs. Denovan won prizes for highest points in the show, for total points in flower specimens and the president's prize for highest points in asters, marigolds and zinnias.

Died Wednesday

A native of the Alexandria area, Mrs. Elizabeth Larkin of Montreal died Wednesday at the age of 92. The funeral on Friday at Montreal will be followed by burial in St. Finnan's cemetery about 11.30 a.m.

LOUGH, LEWIS & ASSOCIATES

CHARTERED ACCOUNTANTS

37 Main St., Alexandria, Tel. 525-1585

Cornwall Tel. 932-8691 — Chesterville Tel. 448-2092

9-tf

FRESH CHICKEN 3 - 4 lbs. Reg. 79c lb. SPECIAL 59c

BONNIE MARGARINE Reg. 39c lb. SPECIAL 4/99c

MAPLE LEAF BOLOGNA Whole or Half. Reg. 79c SPECIAL lb. 67c

CORONA DRINKS Assorted Flavors, 30 oz. SPECIAL 12/1.39 plus deposit

FOR ANY SPECIAL CUTS SEE IRENE AT

Lalonde General Store

525-1424 — 117 Main South

WE DELIVER



WED. - SAT. SEPT. 26 - 29
Rock Hudson, Dean Martin in
"Showdown"
— AND —
Marty Robbins in
"Guns Of Stranger"
(ADULT ENTERTAINMENT)

SUN. - TUES. SEPT. 30 - OCT. 2
"Black Gunn"
Jim Brown, Martin Landeau
— ALSO —
"A Severed Head"

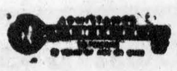

WED. - SAT. OCT. 3 - 6
Pat Boone in
"The Cross And The Switchblade"
— AND —
"Best Of Laurel and Hardy"

WEEKEND SPECIALS, SEPTEMBER 26-29, 1973

FRESH CHICKENS 3 to 4 lbs. lb.	69c
FRONTENAC BACON ENDS 2 lb. box	1.29
BEEF and PORK SAUSAGE, LOOSE lb.	79c
FROZEN PORK HOCKS lb.	49c
RANCH STYLE WIENERS, C.O.V. 1 lb. pkg.	79c
BEEF OR PORK LIVER lb.	59c
LEGION PEAS, 19 oz. tins	4/1.00
GAZA HOT CHICKEN SAUCE, 19 oz. tins	4/1.00
McINTOSH APPLE, small size 10 lbs.	1.29

MELOCHE & SABOURIN

Tel. 525-1295 WE DELIVER Tel. 525-1295

We Reserve Right to Limit Quantities

"THE KING OF LOW PRICES"

ADMIRAL COLOR TV SPECIALS



25" ADMIRAL COLOR TV

$459 wt

Also 26" Fully Automatic at tremendous savings in Colonial, Spanish and Contemporary Styles.

CLEMENT FURNITURE

MAIN ST. SOUTH — TEL. 525-1267

SKY - HI DRIVE-IN

FRI., SAT., SUN., SEPT. 28, 29, 30
"C. C. and Company"
Joe Namath, Ann Margret
"It's Super Stud!"
"B. S. I Love You"
Recommended as adult

FRI., SAT., SUN. OCT. 5-7
Dusk To Dawn Show
SUNDAY, OCT. 7th
- Puppet On A Chain
- The Last Grenade
- Black Gunn
- Picture Mommy Dead
- Twilight People

Recommended as adult

St Finnan's CWL Awards Bursary

The September meeting of St. Finnan's CWL was held on Thursday evening at the home of Mrs. Lloyd McHugh. A bazaar and food sale is being planned for October 13th and 14th. Mrs. McHugh and Mrs. Inez McPherson are conveners.

The St. Finnan's CWL bursary was won this year by Sheila Conway, daughter of Mrs. Rachel Conway.

Anyone wishing to buy one of the CWL cook books may contact Mrs. Gerald McDonald. Mrs. Lorne Lawson announced that the International Youth and Children's Day will be celebrated on October 5th at St. Finnan's with mass at 9 a.m.

October's meeting will be held at the home of Mrs. Madeleine MacDonald, Park St.

At the close of the meeting a delicious lunch was served by Mrs. McHugh.

Menard Fairway Centre LIMITED

ALEXANDRIA — TEL. 525-2207

Month-End CLEARANCE

Three Days Only - Thurs., Fri. and Sat.

SHOES FOR THE FAMILY

LADIES' SHOES Fashion Platform soles 4.97 and up	JOGGING SHOES Vinyl uppers joggers. Broken size range 2.97 and up	BOYS' and GIRLS' SHOES One lot to clear at 1.97
FALL BOOTS "Lucy" Boots by Bata. Waterproof fine lining. Ideal till ski-doo boot time. Sizes 7 - 4. 3.97	SKI-DOO BOOTS Sizes 8 to 2 in the lot. To clear at 3.97	MEN'S SHOES Dress regular, leather black shoes, leather sole and fine kid upper. 8.97

WHATEVER YOU NEED IN FOOTWEAR WE HAVE IT! ASK US! SEE US FIRST!

LEMIEUX'S GROCETERIA

We sell Western Red Brand Beef Only

Tel. 525-2987 — Main St. North — We Deliver

WEEKEND SPECIALS, SEPTEMBER 27, 28, 29, 1973

Corona Assorted Drinks, 30 fl. oz., plus dep.	8 for 99c
Canada Dry Ginger Ale, 28 oz.	4 for 89c
Pure Spring Orange, Gin. Ale, Root Br. 30 oz.	5 for 99c
Duncan Hines Cake Mixes	45c
Purity Flour	7 lbs. 75c
Heinz Tomato Juice, 19 oz.	2 for 45c
Red Rose Pink Salmon	15½ oz. 1.19
Libby Fruit Cocktail	19 oz. 39c
York Fancy Kernel Corn, 12 oz.	2 for 49c
Gattuso Macaroni or Spaghetti	2 lbs. 55c
Mir Liquid Detergent, twin pks.	24 oz. 65c
Joy Liquid Detergent	32 oz. 59c
Vogue Laundry Detergent	5 lbs. 99c
Scott Towels	2 roll pk. 59c
McIntosh Apples	5 lbs. 59c
Onions	3 lbs. 39c
Ontario Potatoes	10 lbs. 59c
Bologna by the piece	lb. 59c
Loose Sausage	lb. 89c
Loose Wieners	lb. 69c
Sirloin Steaks	lb. 1.79

We specialize in cutting and wrapping of meat

ALEXANDRIA Discount Department Store

58 MAIN ST., ALEXANDRIA — TEL. 525-2677

BOYS' FLANNELETTE SHIRTS Size 8 to 16. DISCOUNT PRICE	.69
MEN'S T-SHIRTS WHITE ONLY Sizes Small, Medium, Large	.89
MEN'S WHITE COTTON DRAWERS Sizes Small, Large, Only	1.79
CHILDREN'S THERMAL STRETCH SLACKS Size 3 to 6X, Asst. Colors. DISCOUNT PRICE	1.95
LADIES' PERMANENT PRESS COTTON BLOUSES Short Sleeves All Sizes, Asst. Colors	1.29

MANY OTHER ITEMS AT DISCOUNT PRICES IN STORE

LOCATED NEXT TO GARRY THEATRE

Border Drive-In

CURRY HILL, ONT.

FRIDAY, SATURDAY, SUNDAY SEPT. 28, 29, 30
"EVERYTHING YOU ALWAYS WANTED TO KNOW ABOUT SEX BUT WERE AFRAID TO ASK"
"ACROSS 110th STREET"
"WHAT DO YOU SAY TO A NAKED LADY?"
RESTRICTED

FRIDAY, SATURDAY OCTOBER 5 and 6
"SEX FREEDOM IN GERMANY"
"THE NAKED WYTCHE"
"HOW'S YOUR LOVE LIFE"
RESTRICTED
DUSK TO DAWN SHOW
SUNDAY, OCTOBER 7th
- THE SIN OF ADAM AND EVE
- SHAFT'S BIG SCORE
- BLINDMAN
- YOU'LL LIKE MY MOTHER
- THE STUDENT NURSES

RESTRICTED

START THE SEASON SPECIALS For HUNTERS

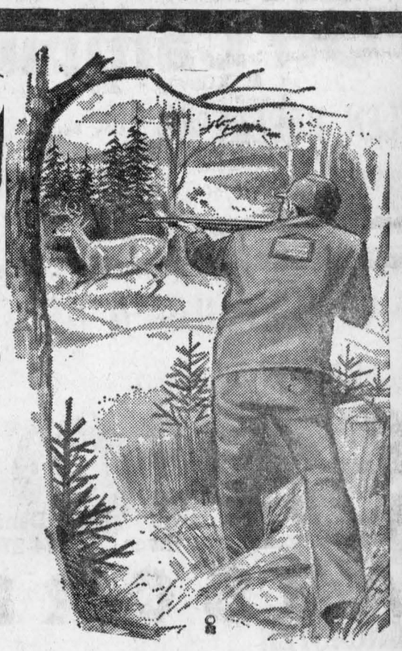

HUNTING CAPS 2.95



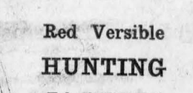

Reversible Insulated VESTS 7.95 to 10.95

Red Versible HUNTING JACKETS size 36 - 46 29.95

Insulated HUNTING BOOTS Brand Name $22 to $45



CHARGEX

THERMAL UNDERWEAR by STANFIELD

MEDIUM, HEAVYWEIGHTS

$3.50 up

Mister Mann

Tel. 525-2030 — Alexandria

AUCTION SALE

CATTLE and FARM MACHINERY

on the farm of

ALCIDE BRABANT

3 miles south of Dalhousie
3 miles west of St. Telesphore

on

SATURDAY, SEPT. 29th
1 p.m.

TERMS—CASH

Marcel Major, Auct.

39-1c

News from Here and There

LAGGAN

Mr. and Mrs. Henry Harmes and son, Hamilton, spent last week with her parents, Mr. and Mrs. Arthur Franklin.

We are pleased to see John D. McRae home from the Ottawa General Hospital.

W. D. McNeil and Mrs. William Compton were guests on Saturday at the Crowe-Mazerolle wedding at Williamstown.

Mrs. Donald MacLeod and Miss Sheila Fraser, Cornwall, called on Mr. and Mrs. D. A. MacMaster during the week.

Mr. and Mrs. Ken Pond and daughters, Ottawa, visited on Sunday with W. D. McNeil and were accompanied back by her mother, Mrs. William Compton.

Mr. and Mrs. Alex McLean, Moose Creek, visited Mrs. Donald McLeod, Sunday evening.

Sorry to hear Donald McLeod is a patient in Hotel Dieu, Cornwall. We wish him a rapid recovery.

MARTINTOWN

WMS MET

Mrs. Alpin McGregor presided and opened the meeting with prayer, when the Martintown Women's Missionary Society met in the church for the September meeting.

Mrs. Duncan Christie was program leader for the month. Her subject for the evening study was on Dorcas or Fabitha a charitable woman of the Bible. Mrs. Andrew McLean read the scripture and Mrs William Cooper led in prayer. An item from Glad Tidings was read by Mrs. Dan Ferguson, titled Future Missions In India.

During the business part of the meeting Mrs. Alpin McGregor reminded members of the fall executive meeting of the Glengarry Presbyterial, to be held in St. John's, Cornwall on Monday, September 24, at 10 a.m. There were 19 members and one visitor present reporting 28 visits and 23 cards to the Friendship and Service Secretary. The roll call was answered with a verse of scripture containing the word harvest. Mrs. Robert Singleton dedicated the offering. Various secretarial reports were given.

The closing poem was read by Mrs. McGregor, followed by prayer.

Rolland Bourcier

ELECTRICAL CONTRACTOR

RR2 Alexandria Tel. 525-2377

39-4p

Elio G. Gualtieri O.D.

Doctor of Optometry

Every Saturday

8 a.m. to 6 p.m.
39 Main St. North

above Sauve Real Estate
For appointment Tel. any day
from 8 a.m. to 6 p.m.
Tel. 525-1987

27-tf

Maxville Champs Won 2-1 Game Gaels Also Took Football Opener

(by Angus H. McDonell)

The Glengarry-Prescott-Russell Senior High Football League campaign got underway on four gridiron fronts last Friday. The defending champions, Maxville, won at home by a hockey score squeaker, 2-1, over Hawkesbury. Vankleek Hill travelled to the new entry, Rockland, and rolled up a 39-0 score while Plantagenet, a threat anytime anywhere in their first two years, made the short hop to Casselman and also hit the 30-zip count.

The second game here in the Glens saw GDHS Gaels winning over Char-Lan in Williamstown 21-0.

Over in the Indian Lands both Maxville and Hawkesbury churned up the sod between the 25 yard markers but had to resort to punting to score single points. Hawks tallied a single in the first quarter and before half time Eric Groves tied the score 1-1 with a lofty punt good for one point.

The third period was a repetition of the first two until late, then freshman quarterback Richard Blair got his offensive troops moving when he called a pitch-out to Neil Blaney who promptly tossed to Brian Kinnear and Brian hustled all the way to Hawks' 10 before being grounded. Hawkesbury shored up their line and after two bucks with little gain wiley coach Don Bond wasn't taking any chances on a placement so Eric Groves belted his second single for a 2-1 lead.

This narrow margin stood up until the final minute flag was unfurled. Then matters looked grim. Hawks were on the Indians' 20 and the last play. A single would tie the score or a placement would be the winner. The visitors were ready to settle for a tie as they went in punt formation. Defensive end, Dave Danskin roared around the end blocking the kick and Pierre Beausoleil fell on the ball. Game over in Maxville's favor 2-1.

In the Williamstown game the play was much closer than the 21-0. score indication. Taylor Coombs, back at the Char-Lan helm, had his students in fine defensive form as they held Gaels scoreless in the first quarter and in fact not until late in the second did GDHS move into the Char-Lan end. Brian Lawson, another freshman quarterback, moved Gaels down the line when he fired a pass on the money to Tom Danaher. Then Brian had Barry MacDonald lug the mail for a couple of 10-12 yarders to the Char-Lan five. From here Rodney Shepherd bolted through left tackle for Gaels' first TD that was converted by Cleary Morris. Half time Gaels ahead 7-0.

The third quarter saw still more fine defensive work both ways until near the change whistle when Danny Leger cracked the right side, this time into pay dirt for Gaels' second major. Cleary Morris was again true with the convert. Brian Lawson mixed his calls in good fashion as GDHS moved downfield again and this time in Russ Jackson.

(Continued on page 7)

COMING TO THE

ST. LAWRENCE BAR-B-Q

RIVIERE BEAUDETTE

— on —

Oct. 5 - 7 & 12 - 14

JOHNNY MOORING

Accompanied by the Country Boys' Band

39-3c

HEAR

Bruce Scott

.....COMING

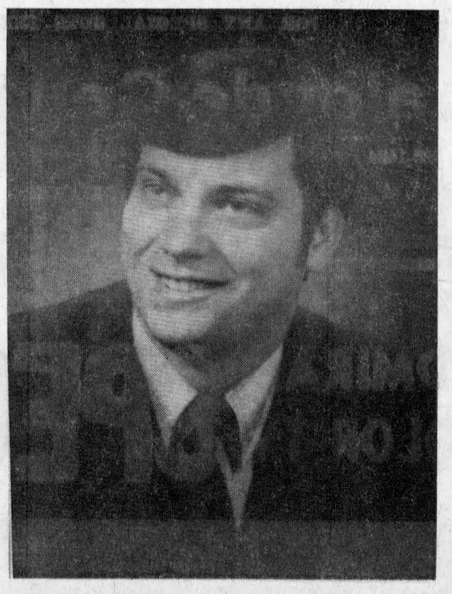

AUCTION SALE

LIVESTOCK, FARM MACHINERY and FEED

The undersigned will offer for sale by Public Auction at

LOT 16, CON. 9, TOWNSHIP WEST HAWKESBURY
4 miles south-west of Vankleek Hill
1 mile west of the intersection of Highway 34 and 417

Saturday, September 29

AT 1 P.M.

LIVESTOCK: 41 head of Holstein cattle, consisting of 25 milch cows, 4 heifers, 2 yrs. old; 6 heifers 1½-yrs.-old; 5 spring heifer calves; bull, 2 yrs. old; 25 hens.

MACHINERY: Ford tractor diesel No. 2000; Ford tractor Dexta, diesel; M-F 3-furrow plow, trip beam; Ford 3-furrow plow; 2 sets tractor chains; M-H tandem discs, 32 plates; Int. tandem discs, 24 plates; drill seeder; 3-ph grubber; New Holland hay baler; M-F 3-ph mower (2 years old); Ford side delivery rake; 3-p.h. (like new); drag harrows; bale stooker; 2 good rubber-tired wagons and racks, 7 ton cap.; bale elevator, 24 feet; John Deere grain binder, 7 ft. cut; Dion threshing mill 22x32; M-F manure spreader p.t.o.; M-F tractor scraper; 3-ph blade; George White post hole auger, 12 in.; pulp trailer; 2 sets electric clippers; several electric motors; 6 hen cages; all small farm items too numerous to mention; Surge milker pump and 4 milking units; spray milk cooler, 12-can cap.; 16 8-gal, milk cans; M-F No. 9 hay baler (like new); Ford 2-furrow trip beam plow and drag harrow; Cockshutt manure spreader on rubber; M-F wheel rake; bale elevator, 24 ft. with motor; Feed: 3400 bales good hay; 400 bales straw.

Market sharing and subsidy quota for sale by applying to proprietor.

TERMS — CASH
CERTIFIED CHEQUE OR BANK REFERENCE

REASON FOR SALE—FARM HAS BEEN SOLD

RENE DUVAL, Proprietor, Vankleek Hill, Ont. Tel. 678-5227
MANSEL M. HAY, Auctioneer, Dalkeith, Ontario, Tel. 874-2597

Complete Dispersal

OF THE TOPPENHUSTER HERD OF

Albert J. VENINGA, Kinburn, Ont.
(MASTER BREEDER)

to be held at

FAWCETT'S SALES ARENA
2 miles south and 2 miles west Winchester, Ontario
Winchester, Ontario

Monday, October 1st, 1973

AT 12.30 P.M.

75 HEAD—40 cows, fresh or springing; 11 bred heifers, open heifers and calves

One of the most outstanding herds in Eastern Ontario, combining type, production and depth of pedigree. Strictly homebred. Herd average about 17,000 lbs. More than 30 daughters selling of Toppenhuster Jopi (V.G.), a Telstar son in service at E.B.I.

Catalogues on request — Lunch Available

FAWCETT BROS. SALE SERVICE

MAHLON ZERON, Auct.

Allison Fawcett, 774-3610 Ralph Fawcett, 774-5710

AUCTION SALE

Saturday, September 29th

AT 12 NOON

ANTIQUES

Highway No. 2, mid-way between Long Sault and Ingleside
Corner of Highway 2 and Wales Rd.

China and glass, including pressed glass, colored glass and ironstone, Nippon china and flo blue; lanterns; crocks; iron kettles; brass kettle; canning equipment; clocks; 3 wash sets; pitchers; bowls, etc.; coffee grinder; rocking chairs; Victorian marble-top table; marble-top chest of drawers; child's pine step-back cupboard; dressers (pine, ash and oak); oak chest-bed; Empire sofa; treadle churn; cream separator; bells; bottles and sealers; Victorian what-not; 1 square ash and 1 round oak table; 4 oak chairs; pine stool; Captain's chairs; pine cobbler's bench; wooden ware; gramaphone and records; hanging brass and Tiffany light fixture and many other articles too numerous to mention.

NOTE: Attendance at this sale is a must, as all merchandise is genuine and in outstanding condition

R. HAROLD BROWN, Auct. KEARNS ANTIQUES Prop.

39-1c

St. LAWRENCE COLLEGE
OF APPLIED ARTS AND TECHNOLOGY
CORNWALL — BROCKVILLE — KINGSTON

Off Campus Evening Courses

GLEN ROBERTSON

Couture
Tricot

Veuillez communiquer avec Mme. Colette Vachon
874-2291

DALKEITH

Sewing
Couture

Contact Mme Denise Legault
Veuillez communiquer avec 874-2794

LANCASTER

Typing
Sewing
Conversational French
Physical Fitness
Arts and Crafts (Ceramics, Painting)
Weaving

Contact: Lancaster Recreation Committee
or
Continuing Education Department
ST. LAWRENCE COLLEGE

ALEXANDRIA

French Conversation (Basic and Intermediate)
Spanish (Basic and Intermediate)
Pilot Ground School
Physical Fitness—Slimastics for men & women
Sewing
Couture
Tailoring
Oil Painting
Welding
Small Engine Service
Furniture Refinishing
Accounting (Farming and Business)
Ballroom Dancing
Piping (Bag Pipes)
Carpentry
Typing
Weaving

REGISTRATIONS

Contact—
Mr. P. Lloyd, Principal at G.D.H.S., Alexandria

MOOSE CREEK

Couture
Art Culinaire
Soudure
Culture Physique
Coiffure

Veuillez communiquer avec Mme Laurent Thauvette
538-2559

Length Of Course - 60 Hours - In General

Registration Fee - $15.00 - In General

Community-oriented groups, associations or institutions working with their community college on community-oriented projects or courses is the answer to community needs.

SAVE OVER $2.00 ON A FAMILY FEAST OF KENTUCKY FRIED CHICKEN THIS SATURDAY OR SUNDAY.

WHEN YOU BUY A BUCKET OR BARREL,

WE'LL GIVE YOU THE FIXINS' FREE.



The Family Bucket
15 pieces, enough for five.

Free
A loaf of hot Grecian Bread.

Free
Family Pack of French Fries

Free
16 oz. of your favourite salad

Everybody loves the Colonel's Kentucky Fried Chicken. It's always good value. And this weekend you'll get even more for your money.

Without spending one penny extra you'll get french fries, choice of salad and a loaf of hot bread with every bucket or barrel you buy.

Kentucky Fried Chicken
A CANADIAN COMPANY
Colonel Sanders and his boys make it "finger lickin' good"

Scott's chicken Villa

TEXACO SERVICE CENTRE
South Side of Highway 401 on Highway 2
Lancaster Tel. 347-2670
Also stores in Cornwall and Hawkesbury

39-1c

Maxville Champs...

(Continued from page 6)

style Brian on a keeper bootleg skirted the right end for Alexandria's third and the game's final major. Morris split the posts again to make the final Gaels 21, Char-Lan 0.

At time of writing we haven't detail of the other games played.

HITHER AND YON

Char-Lan didn't score but their quarterback Brian Gordon was threading the needle with accurate passing and only for the fine defensive work in the backfield by Gaels' Lyn Morrison and Rod Ewing, Char-Lan could have come up with scoring plays. Brian Gordon is a holdover from last year and a capable signal caller. The two freshmen quarterbacks in the Glens, Brian (Gaels) Lawson and Richard (Maxville) Blair did very well in their baptismal efforts.

Another freshman distinguishing himself was Gaels' convert kicker Cleary Morris. Field goal kicking and converts are a specialty today right from the top U.S. and CFL teams all the way down. Cleary Morris had the biggest pair of cleats to fill anywhere when he took over from J. T. Hay. Without a doubt J.T. was the top kicker in this school league at any time, or any year. In fact right now if anything happened to Riders' Gerry Organ, coach Jack Gotta wouldn't hesitate to call J.T. to Rough Riders. Those are the cleats that young Morris had to fill—and he boots three for three. Like in golf Cleary, keep your head down and keep belting them through the uprights.

Danny Leger was getting quite a ribbing from his former teammates, Char-Lan . . . Eric Groves had a great day in Maxville . . . went both ways and belted two singles . . . Eric is a tackle and tips the scales at 240 . . . Pierre Beausoleil also went both ways coming up with a fine game . . . Pierre had to fill in for Serge Leduc who was injured in the opening plays . . . Thursday (today Maxville plays in Plantagenet at 1 p.m. . . . rearranged due to teachers' convention . . . in our public school days that meant picking potatoes—not football.

HALL OF CARDS
WEDDING INVITATIONS
15½ Second St. East
Cornwall
tf-05

J. DUBUC, O.D.
J. FOURNIER, O.D.
OPTOMETRISTS
Wednesday 9 a.m. to 6 p.m.
21 Main St. Alexandria, Ont.
Above Alexandria Stationery Store
For appointment Tel. any day between 9 and 6 — 525-2753
tf

STRAW Wanted
CALL
HARRY RAE
514-238-5548
36-4c

A MAJOR OIL COMPANY
REQUIRES A MAN
TO TAKE OVER
nals with the ambition to become independent business men.
Reply in confidence to
An established sales agent business in the Alexandria area. We offer over average commissions, good equipment, top quality products and full support.
Although experience in petroleum products would be preferable, we will accept applications from individ-
P.O. Box 1013, Alexandria, Ont.
ATTENTION: MR. G. A. VILLENEUVE
36-4c

AUCTION SALE
OF CATTLE AND FARM IMPLEMENTS
AT LOT 6, 9th CONCESSION CALEDONIA
3 miles west of McCrimmon's Corner, 2nd farm west of
417 Overpass on
Saturday, September 29th
AT 1 P.M.

37 head of Holstein cattle, consisting of, 26 milk cows; 4 heifers 18 mos. old; 5 steers 18 mos. old; bull 2½ years old; bull 18 mos. old.
Model D with loader; Case tractor Model C; tractor chain, ring type, 14x28; Int. 32 discs; seeder; fanning mill; drag harrow 12 ft.; land roller; bale elevator 24 ft. 100 ft. endless belt; 3 farm wagons with rack; Cockshutt side rake; Int. No. 46 baler with motor; grain box "Turnco 180 bus.; plywood grain box 180 bus.; grain auger 22 ft.; De Laval cream separator; 2 single unit De Laval milking machine complete with pump and motor; 16 8-gal. milk cans; strainers; 25 Beatty steel stanchions; 18 water bowls; litter carrier Beatty with 150 ft. track; Jutras litter carrier with 100 ft. track; electric clippers; hoof trimmer; band castrator; chains; silage fork; 12 good steel gates; water pump with gas motor; scraper; 15 elm planks; quantity cedar posts; trailer; electric fencer new; grease-gun filler; cow chains; water tanks; 2000 bales hay; quantity of furniture; scrap iron.

TERMS — CASH

ALBERT FAUBERT, Auctioneer, Tel. 525-2182, Alexandria, Ontario
GERALD OUIMET, RR1 Dunvegan, Ont., Tel. 525-3591
38-2c

BOLD NEW KING!
580B Construction King Backhoe available with Hydrostatic drive
14½' to 18½' backhoe
Hydra-Guide for automatic digging, exclusive twin boom cylinders, over-center boom, 15% more productivity than former 580s. And nothing else in its class can match it for performance and productivity. Is that being bold enough? We'll prove it!
See it here!
Rigid Equipment
CASE & DAVID BROWN
SALES and SERVICE
EQUIPMENT RENTAL and LEASING
1509 Gerald St. Cornwall
Tel. 932-3110
37-3c

STEDMANS
LOOK WHAT YOU CAN BUY FOR ONLY 88¢

PANTY HOSE
While They Last!
3 PRS. FOR 88c
Stock up! Stretch yarn hose in beige or spice. One size fits 90-150 lbs.

PANTY HOSE, BRA & BIKINI SET
88c EA.
This sheer nylon 3-piece set fits all sizes. Individually boxed in navy, black, nude and lilac.

STRETCH Nylon PANTIES
3 PRS. FOR 88c
One size fits all, individually packaged in assorted fashion colors. Great for gifting!

SATINESSE NYLON BRIEFS
2 PRS. FOR 88c
Stock up on this manufacturer's special! Elastic covered leg, full cut. Asst. fashion colors in s, m, l.

TERRY CLOTH CHILDREN'S PANTIES
3 PRS. FOR 88c
Snug fitting with flatlock seams. In white only. Sizes 2-4-5.

LADIES' BOBBY SOCKS
2 prs. for 99c
2 PRS. FOR 88c
In durable cotton and nylon, these stretchy socks have triple roll cuff, reinforced heel and toe. White only. Size 8½-11.

GEORGETTE Square Scarves
4 FOR 88c
27" square scarves are a versatile fashion extra. In many bright assorted solid colors.

ACRYLIC KNIT TOQUES
88c EA.
Contrast pom pom and bright asst. colors make this a real fashion favorite. One size.

2-GAME SET
88c SET
Fun for the kids on rainy days! Contains popular parcheesi and snakes & ladders games with 2 playing boards and equipment for 4 players.

Bead Counting Drawer & Slate
88c EA.
Ideal for pre-school children. 9" x 10½" slate with bead counting frame, coloring book, chalk, crayons and chalk eraser.

SLATE SET
88c EA.
Contains 9"x6" slate with chalk, crayons, chalk eraser and coloring book, all in handy vinyl bag with carrying handle.

Cowboy Repeater CAP PISTOL
88c EA.
Realistic rootin' tootin' Western Gun comes complete with metal sheriff star, 11" size, 250 shot repeater.

INFANTS' HELMETS
88c EA.
Keep tender heads warm and cosy with this Acrylic knit Helmet with pom pom on top and secure tie under chin. White, pink, blue and maize.

WALLETS and BILLFOLDS
88c EA.
Vinyl construction for both men and ladies. 9 elegant styles, in all your favorite fashion colors.

DRESS HANGERS
88c SET OF 6
Laminated wood construction. Something you always need more of, so stock up now at this great low price.

CROCHET COTTON
REG. 1.00 EA.
88c EA.
Finest quality crochet cotton; Ideal crocheted fashion and household accessories. In white only.

COLGATE TOOTHPASTE
100 ml. size
Reg. 99c ea.
88c EA.
Your choice of regular or winter fresh with M.F.P. The whole family loves this tingling toothpaste!

COLA GLASSES
Reg. 1.19 set of 12
88c SET OF 12
12 7-oz. Cola glasses come shrink packed on tray. Stock up now for all your fall and winter needs.

SPLATTER SCREEN
88c EA.
With black, plastic handle, 11½" diameter. This indispensable kitchen helper saves cleaning and discomfort!

IRONING BOARD PAD
88c EA.
Silicone covered cotton pad fits standard size board. Makes ironing easier! Don't miss this excellent value.

GARBAGE BAGS
Reg. 39c pack of 10
3 PKS. FOR 88c
Sturdy plastic green bags are ideal for garbage, laundry, storage. With wire ties. Size 26"x36".

TURKEY LIFTER
Reg. 99c ea.
88c EA.
Chrome plated. Lifts turkey from roaster to plate with ease. Size 8"x12⅜".

OVEN MITT
88c EA.
Protection against kitchen burns, this large, roomy mitt is made of heavy cotton quilt material. Asst. floral prints.

SEWING CARDS
88c PK. OF 6
Includes 6 large size cards in full color, with perforated animal scenes, plus sewing laces with metal lips.

STATIONERY SPECIALS .88 each
• Stapler and staple remover set • Animal Staplers • Phone index • Address book • 8-piece fine point marker set • 300 asst. bingo chips • 8-piece water color marker set • Swivel-base photo block • Polaroid size photo album • Zippered photo album • Instamatic size photo album • Poker chips, case of 100

- - - MORE GREAT VALUES FROM $1.88 TO $3.88 - - -

CAST IRON FRY PAN
Color coated enamel exterior in 3 convenient sizes, asst. colors. 6½" diameter 88c ea. 8" diameter 1.88 ea. 10½" diameter 2.88 ea.

ALL PURPOSE ROASTER
1.88 EA.
So easy to clean! Smooth porcelain enamel surface in brilliant blue color. Oval shape suitable for 4 lb. fowl, 7 lb. roast.

Thirsty Terry-cloth TOWELS
4 FOR 2.88
Thick and thirsty towels come in bright solid decorator colors with jacquard border, 20"x40". Pink, blue, green, gold.

C-60 Bonus Pack CASSETTE
REG. 79c PACK
2 PKS. FOR 88c
(4 Tapes)
(2 tapes)
2 C-60 cassette tapes in each bonus pack! Each tape provides 1 full hour of recording time. Fits all cassette recorders. Guaranteed.

REVOLVING TOOL CADDY
1.88 EA.
Dad will love this one! Plastic caddy has revolving base and handy carrying handle. In copper-tone.

NYLON T-SHIRTS
2 SNAPPY STYLES
Your choice
1.88 ea.
Contrast stitching or contrast piping both with long sleeves and round neck. In white, navy, red, plum, gold, cream, brown and khaki s, m, l.

BOYS' "SKI LOOK" KNIT SHIRT
1.88 EA.
84% cotton, 16% rayon Romalon knits have long sleeves, crew neck, 2 front body seams in green, yellow, red and purple, sizes 8-16.

BOYS' KNIT SHIRT
1.88 EA.
84% cotton, 16% rayon with broad stripe on front and long sleeve. With crew neck in red, navy, yellow and powder blue. Sizes 8-16.

BOYS' DENIM JEANS
2.88 PR.
10 oz. blue denims with popular flared leg, belt loops, front patch pockets. Sizes 8-16.

PLUMP PILLOWS
2.88 EA.
They're non-allergenic . . . Filled with quality polyester, in attractive asst. floral print covers. 20"x 26".

NET 'SHORTY' CURTAINS
REG. 2.39 EA.
1.88 EA.
Tailored panels in lacy patterned net. Can be scissor cut for perfect fit. Sturdy pocket rod included. Washable fortrel-polyester blend. Size 48"x45". Asst. colors.

ALARM CLOCKS
2.88 EA.
Choose from 4 attractive styles! 4-jewel precision models with easy-to-read figures. 60-minute timer model available. Metal cases in asst. sizes and colors.

3-RECORD L.P. Stereo ALBUMS
2.88 EA.
Limited quantities, so hurry ! ! ! Music for every taste . . . Country and western, rock, pop and classical.

TURKEY PLATTER
2.88 EA.
Embossed earthenware platter is brightly colored to bring that perfect decorator touch to your table. 18"x14½"

BOYS' PLAID PANTS
3.88 PR.
100% cotton twill pants feature semi-bag style with cuffs, belt loops and scoop pockets. In navy, brown and burgundy plaids. Sizes 8-16.

EASY-TO-CLEAN ROASTER
3.88 EA.
Holds 15 lb. fowl or 18 lb. roast. This porcelain enamel roaster is ideal for the woman who does lots of entertaining. In brilliant blue.

1—Coming Events

8th anniversary dance of the Glengarry Club of Ottawa will be held on Saturday, October 13, 1973, at the Holy Cross Hall, 685 Walkley Road near Riverside Drive. Dancing from 9 p.m. to 1 a.m. to the music of Sylvester MacDonald and the County Clansmen. Admission $1.50 per person. Free parking. 39-3c

FOOD sale and mini bazaar by St. Finnan's CWL in Church basement hall, Sat., Oct. 13, and Sun., Oct. 14, before and after masses. Delicious home baking and many assorted handicrafts and hand made children's clothing for personal use or gifts. 39-3c

THE Glengarry Old Time Fiddlers' Assoc. presents concert-dance featuring Rudy Meeks, North American Fiddling Champion, Sat., Oct. 6, Community Hall, Maxville, 8.15, advance tickets, $2 available till Oct. 5th. 39-2c

THE annual fall bazaar and tea of Knox Presbyterian Church will be held on Wednesday, October 3rd, commencing at 1.00 o'clock. A special program has been prepared when Mrs. Roy Barton of Vankleek Hill and Mrs. Norma Benton of Moose Creek will be present. Admission, 75 cents. 39-1c

THE Kenyon Women's Association are holding a bazaar and salad tea in Dunvegan Hall, Saturday, Sept. 29th, from 2-4 p.m. Admission adults 75c, children 50 cents. 39-1p

TROPHY night dinner and dance of the Glengarry Golf & Country Club, Saturday, Oct. 20th, at the golf club. Bill Simpson's orchestra. Tickets $5 per person. 39-2c

THE 10th anniversary of Gordon Presbyterian Church, St. Elmo, will be observed on Sunday, September 30th with services at 11 a.m. and 8 p.m. Guest preacher Rev. Ralph D. Neil of St. Paul's Presbyterian Church, Winchester, Ont. All are cordially invited to attend. 39-1p

YOU are cordially invited to a mixed stag in honor of Claire Titley and Normand Lacroix, Saturday night, September 29th, 1973, Chez Paul, Hotel Union, Dalhousie, Que. Admission $1. 39-1c

NOTICE, St. David's UCW are holding their fall tea and bazaar, at the home of Mr. and Mrs. John Murray, Stardale, on September 29th from 8 to 5 p.m. Admission, adults $1.25, children 50c. 39-1c

MR. and Mrs. Ralph Breyer and Mrs. Grigor McIntyre of Martintown, cordially invite you to a wedding reception in honor of Mr. and Mrs. Lorne McIntyre (Jean Breyer) at MacDonell's Inn, Sat., Sept. 29th, Ron Clare's Orchestra. Lunch and refreshments. 39-1c

50th wedding anniversary in honor of Mr. and Mrs. Martin MacElheran at MacDonell's Inn, Friday, Oct. 5th, 1973, music by Sylvester MacDonald and the Clansmen. Everyone welcome. 39-1c

THE annual turkey supper at St. Columba Presbyterian Church, Kirk Hill, starting at 4 o'clock, Monday, Oct. 8th, adults $3, children 1.50. 39-2c

ANNUAL fiddlers' contest and music festival, The Glengarry Historical Society, contests in violin, piano, bagpipes and step-dancing, also entertainment. The High School, Alexandria, Sat., Oct. 20 at 8.30 p.m. 39-4c

SUPT. Wm. McNairn from the Welcome Hall Mission Montreal will be guest speaker at the WCTU annual Achievement Night program which will be held at the Kirk Hill United Church hall on Friday night, Oct. 5th at 8.30 p.m. Prizes and awards will be presented to students from Laurier Carriere Separate School and Laggan Public School who took part in the poster contest sponsored by the Lochiel WCTU. A free will offering will be received and all are welcome. 39-2c

EUCHRE in Greenfield parish hall Monday, Oct. 1st, 8.30 p.m. good prizes and lunch. Admission $1.00. 39-1p

COMING EVENTS
AT THE
BONNIE GLEN
For Reservation
Tel. 525-3078 or 525-2646

FRIDAY, SEPT. 28th
MIXED part in honor of Alcide Massia, son of Alex John Massia of Alexandria and Patricia Lapierre, daughter of Oliver Lapierre of Monkland at the Bonnie Glen. Orchestra, R.N.R. Refreshments available. Everyone welcome.

SATURDAY, SEPT. 29th
MR. and Mrs. Wallace McIntosh, Apple Hill and Mr. and Mrs. John Loughlin of Mountain, cordially invite everyone to a wedding reception in honor of Mr. and Mrs. Peter Loughlin (nee Donna McIntosh) at the Bonnie Glen. Sylvester MacDonald and his Clansmen. Lunch and refreshments.

FRIDAY, OCTOBER 5th
MIXED party for Gilbert Piette son of Mr. and Mrs. Albert Piette and Judy Lalonde, daughter of Mrs. Julie Lalonde at the Bonnie Glen. Everyone welcome.

SATURDAY, OCTOBER 6th
MR. and Mrs. Wilfrid Lefebvre and Mr. and Mrs. Priva Lortie cordially invite you to a wedding reception in honor of Mr. and Mrs. Rene Lefebvre (nee Paulette Lortie) at the Bonnie Glen, Riviera Orchestra. Lunch and refreshments.

FRIDAY, NOVEMBER 2nd
ANNUAL OCTOBERFEST

SATURDAY, NOVEMBER 3rd
BALL de l'Amitie, sponsored by Daughters of Isabella.

SATURDAY, NOVEMBER 17th
ANNUAL BRIDE AND GROOM DANCE

SATURDAY, NOVEMBER 24th
ST. ANDREW'S DANCE

1—Coming Events (Continued)

TURKEY supper in Greenfield parish hall Sunday, Oct. 7th, 4.30-8 p.m. 39-2p

HARVEST supper Maxville Community Hall, Sunday, Sept. 30, 4.30-8.00 p.m. St. James' parish. Everyone welcome. 39-1c

THE family of Mr. and Mrs. Donald H. Cameron (nee Mary McKay) cordially invite you to a 30th wedding anniversary in honor of their parents at the Cornwallis Hotel, Queen Elizabeth Room on Friday, September 28th at 8.30 p.m. Music by Sylvester MacDonald and the Clansmen. Lunch and refreshments. 38-2c

ANNUAL SUPPER
ST. JOSEPH'S
LANCASTER
SEPTEMBER 30th
4.30 to 8.30 p.m.

COMING EVENTS
AT THE
GREEN VALLEY
PAVILION
For Reservation
Tel. 525-1079 or 525-1255

FRIDAY, September 28th — The children of Mr. and Mrs. Gerard Parent (formerly Bertha Roy) Cornwall, cordially invite relatives and friends to a 25th anniversary for their parents at the Green Valley Pavilion. Riviera Orchestra. Lunch and refreshments.

SATURDAY, September 29th—Mr. and Mrs. Henry Cameron and Mr. and Mrs. Omer Poirier cordially invite relatives and friends to a wedding reception in honor of Mr. and Mrs. Paul Poirier (nee Bonnie Cameron) at the Green Valley Pavilion. Charlie James Orchestra.

SATURDAY, Sept. 29—Centennial Room — Mr. and Mrs. Lawrence Legroulx and Mr. and Mrs. Maurice Picotte, Valleyfield, cordially invite relatives and friends to a wedding reception in honor of Mr. and Mrs. Jean Claude Picotte (nee Diane Legroulx) at the Green Valley Pavilion. Happy Hookers Orchestra. Lunch and refreshments.

SATURDAY, October 6th — Mr. and Mrs. George Sabourin, Dalkeith and Mrs. Armand Menard, Vankleek Hill cordially invite relatives and friends to a wedding reception in honor of Mr. and Mrs. Norman Menard (nee Rachelle Sabourin) at the Green Valley Pavilion. Happy Hookers Orchestra. Lunch and refreshments.

FRIDAY, October 12th—Friends and relatives are cordially invited to a mixed party in honor of Mae Robinson and Gerard Borris at the Green Valley Pavilion. Happy Hookers Orchestra. Lunch and refreshments.

SATURDAY, October 13th — Mr. and Mrs. Alex John Massia and Mr. and Mrs. Oliver Lapierre cordially invite relatives and friends to a wedding reception in honor of Mr. and Mrs. Alcide Massia, nee Patricia Lapierre. Norman Chabot Orchestra. Lunch and refreshments.

FRIDAY, November 9th—Dance sponsored by St. Raphael's Parish in lieu of annual harvest supper.

SATURDAY, November 10th—Annual bride and groom ball:

DUE to cancellation, Friday, October 5th is still available.
Reserve Now For
1974 Reservations

2—Births

BUSS—To Mr. and Mrs. Bill Buss (nee Rachel Dore) at Glengarry Memorial Hospital on Friday, Sept. 14th, 1973, a son, Craig Andrew, 8 lbs. 5½ oz.

3—In Memoriam

GOLDEN—In loving memory of a dear husband John, who passed away September 26th, 1970.
Today recalls the memory
Of a loved one gone to rest
And those who think of him today
It is I who loved him very much.
The flowers I lay up on his grave
May wither and decay
But the love I had for him
Will never fade away.
—Always remembered by wife Annie.
Alexandria. 39-1p

GOLDEN—In memory of our dear son and daughter-in-law, father and mother, who passed away nine years ago this Sept., 1973.
The flowers we lay upon your grave,
May wither and decay
But the love we have for you
Will neved fade away.
—Sadly missed by Mom and Dad, son and daughter, Jimmie and Brenda.
Alexandria. 39-2p

McCALLUM—In memory of a dear husband and father, George McCallum who passed away Sept. 30th, 1968.
And while he lies in peaceful sleep,
His memory we shall always keep.
—Wife Margaret and family, Lancaster. 39-1c

9—Personal

DAVID MacKillican, with his organ, is available for stags, wedding receptions, parties, etc. Also openings for piano teaching. For more information, please call 527-2985. 39-3p

QUEEN'S University student wants ride to and from Kingston, some weekends, share gas. Call 525-1911. 39-2c

I will no longer be responsible for any debts contracted by my wife Dorothy.
—Ubald Taillefer, Alexandria Ont. 38-3c

UP TO $10,000 HOMEOWNER'S LOAN
Immediate cash available for second mortgages. Borrow up to $10,000 on the equity in your home. No bonus. No pre-payment penalties. Household Realty Corporation Limited, Household Finance Corporation of Canada. See your phone book for an HFC office near you. 39-tf

10—Lost — Found

ANYONE knowing the whereabouts of one female black Labrador and one white and brown Brittany Spaniel lost in Maxville area since Monday please call 527-5619. 39-1c

12—Articles for Sale

SKI bargain, man's Henke boots 9½, metal head skis with poles, Nevada bindings, toes. $75. 525-1491. 39-2p

NAVY blue baby carriage, baby crib with mattress, baby bath, high chair, car bed, 2 hot water tanks, wooden windows, dryer, electric stove and bench saw with motor, etc. Tel. 525-3209. 39-1c

TABLE, junior bed, with mattress, for sale, also 4 kittens to be given away. Tel. 874-2529. 39-1p

STUDIO couch in very good condition, used only 1 year. Color rust. Tel. 525-2233. 39-1p

GLASS bookcase, $40, Chinese pole lamp $5, student desk, lift top, $4; desk, two drawers, $4; brass with glass hostess wagon $40. Tel. 525-3571. 39-1c

OIL space heater complete with pipes, also industrial sewing machine. Tel. 525-1119. 39-2p

HOUSEHOLD furniture, chesterfield sets, chairs, dressers, beds, mattresses, lamp, etc. Tel. 874-2197. 39-1c

6 new 10 ply transport tires (off mobile home) plus three axles, two equipped with brake drums. Contact Carl Rines at Iona Academy between 3.15 and 4 p.m. 39-1c

WHITE enamel large kitchen range by Guelph manufacturing company, price $25, Gerald Sangster, Bainsville. 39-1c

ASSORTMENT of used furniture, oil stove, some antiques, for example 75-year-old radio and other articles. Tel. 514-269-2791. Riviere Beaudette. 39-2c

1 crib and mattress and sheets $15; 1 floor polisher $15; 1 Playtex nursee, $2. Tel. 525-1352. 39-2p

20" bicycle, only used once. Tel. 525-2652. 39-1c

ANTIQUE cutter, excellent condition, original paint, made by Munro & McIntosh Carriage Co., Alexandria. Price $100. Roger Brazeau, Glen Norman, 613-347-2304. 38-1p

CLOTHES dryer. Tel. 525-1538. 39-1c

3200 ft. of lumber 1x6, bed 54" and mattress, 2 night tables, call Leo Leroux. 525-2072. 39-1p

USED merchandise in good condition, space saver in gold color, can be made into bed and 2 single beds complete with spring and mattress used as twin beds. C. Boisvenu, 273 Main St. S. Tel. 525-3842. 39-tf

DEEP freeze, 23 cu. ft., Whirlpool RCA in good condition. Contact Ernest Proulx, Glen Norman, 525-1486. 39-2c

2 baby cribs, 1 high chair, Tel. 527-2091. 39-2c

WEDDING gown size 11-12, trimmed with pink lace, train, veil and crown all included. Worn only once, Sept. 1, 1973. For more information please call Mrs. Loretta Derouchie, John St., Lancaster, Ont. 39-1p

HOBBYISTS note: Products for liquid embroidery, Mrs. Rene Poirier, sales distributor for Cameo, RR2 Williamstown, 347-2774. 39-2p

SPACE heater in good condition. Tel. 525-1618. 39-1c

FOR sale, kitchen table, portable record player, stereo, gas stove 20", Inglis Royal washer and dryer. Tel. 525-1644. 38-2c

ONE used dryer, chesterfield, converts into bed, with two matching chairs in perfect condition. See after 5 p.m. at 86 St. George St. West. Tel. 525-2629. 37-tf

REMINGTON electric adding machine for sale, excellent condition, $75. Contact Gerry Dextras, 525-3353. 37-tf

FOR sale cedar poles different lengths. W. J. McDonald, St. Andrews. Tel. 932-2735. 28-tf

PRIVATE SALE

Assorted dishes; candleholders; iron toasters; vases; clocks; brass and porcelain lamps; depression glass and many other articles.
SATURDAY and SUNDAY
SEPTEMBER 29th and 30th
12 p.m.
First of Kenyon, 1¾ miles west of Highway 34
KAY LEVERT, Prop.
39-1c

CLEMENT FURNITURE
525-1267

Used Merchandise in Good Condition

2 30" Range	60.00
2 24" Range	40.00
1 Refrigerator	50.00
1 Refrigerator	25.00
1 Wringer Washer, Speed Queen 3 yrs. old	60.00
1 Dryer Thor perfect	75.00
1 Combination TV, Radio and Stereo	199.00

14—Autos for Sale

PONTIAC 1968, heater and radio, any reasonable offer accepted. Call after 5 or weekend, 874-2717 39-2c

CAR for sale, 1966 Volkswagen. Tel. 525-1464 after 5 p.m. 39-2p

1965 Chev. convertible, 283 motor in good condition. Tel. 528-4480. 39-1c

14—Autos for Sale (Continued)

1971 GMC truck, low mileage, one owner. Call 347-3219. 38-3c

1969 Beaumont custom, all equipped. Tel. 525-1309. 38-2p

14A—Boats and Motors

16' fibreglass boat, 40 h.p. motor, just overhauled with 3 month warranty, $1,000. Call 347-2590. 38-3p

15—Farm, Garden Produce

FOR sale 409 lbs. Group I Milk Quota, subject to board approval. Tel. 613-678-5382. 39-2p

FOR sale, 2000 bales of good timothy hay, 4 wooden doors, one with glass, 9 8-gal. milk cans in good shape. Tel. 525-3339. 39-1p

HARD maple wood, 12", apply Hugh F. MacDonald, RR5 Alexandria, Tel. 527-5223. 39-1c

FOR sale, corn silage, near Kirk Hill corner, Tel. 525-3808. 38-2c

16—Poultry Livestock

FOR sale good Belgian stallion, Simone Schocat, Tel. 347-3244. 39-2p

16 Holstein milking cows, 3 heifers 17 months open, and quota of 5,530 lbs. milk, Ford tractor 600 and two furrow hydraulic plow. 525-3005. 39-2c

FOR sale, 1 yr. old registered Clydesdale stallion, apply to James D. Ross, RR1 Martintown, Ont. K0C 1S0. 38-3c

WANTED Holstein heifers, all ages, John P. McDonell. Tel. 525-3373. 30-tf

NOTICE
Get the best price for your SPRINGERS or FRESH MILK COWS
Sell Them At
GLENGARRY COMMISSION AUCTION
LANCASTER
EVERY MONDAY AT 2.30
Tel. 347-2421 — 931-1307
5-tf

19—Pets for Sale

LHASA Apso, miniature Schnauzer, Old English sheep dog, Boxer, West Highland White Terrier, Collie and Doberman Pinscher. Contact Prieur Kennels Reg'd., South Lancaster. Tel. 347-3420. 5-tf

20—Farm Machinery

FOR sale, Massey Ferguson tractor No. 35, diesel in good condition. Tel. 874-2346. 39-1p

FOR sale, grain elevators, manure spreaders 180 and 250 bushels, 1 large steel grain bin, electric farm generators, handy when power fails. Drop in at your Ford dealer, Trottier Bros. Farm Equip., Alexandria, tractor repairs, sales and services. 39-1c

75 crib poles, 24 ft. plus 15 rolls of 100 ft. crib wire. Contact Robert D. Roy, Bainsville, 347-3034. 39-3c

FERGUSON tractor for sale. Tel. 347-3314. 39-1p

35 L Cockshutt tractor, $750; truck platform 8 ft. by 16 ft., all steel construction wood platform, $250. Ray Smith, Newington, 346-5483. 39-3c

ATTENTION hog producers galvanized welded bar mesh hog confinement panels 16 sq. x 35 in., $12.80 per panel Ray Smith, Newington, 346-5483. 39-2c

FOR sale, De Laval bulk tank, 44 cans, 5 years old, in excellent condition, also steel culvert 20 ft. by 48". Leo Villeneuve, Maxville, 527-5501. 39-1c

USED Beatty stanchions and water bowls for 14 cows. Allan McCuaig, Glen Norman, Tel. 347-2573. 39-1c

30 8-gal. milk cans and 10 can capacity milk cooler, spray type, all in good condition. Lionel Rozon, Alexandria, Tel. 525-1060. 38-2p

ONE used stable cleaner, 200 ft. of chain, Patz, priced to sell. Lauzon Farm Equipment, 57 Kenyon St. W. Tel. 525-1937. 37-tf

21—Real Estate

COTTAGE South Lancaster, immediate possession, terms to discuss. Martin Clement, Tel. 525-3378. 34-tf

WILFRED AMELL
REAL ESTATE BROKER
932-1611

MAXVILLE. Business opportunity, beauty salon, completely equipped and operating. Good income.

SUMMERSTOWN, Lancaster, 2, 3 bedroom bungalows on Highway 2, extra large lot. Price $12,500, each MLS.

MARTINTOWN, 3 bedroom double tenement, built 1971 on county road 18, financing arranged.

CORNWALL. North end, excellent 3 bedroom brick bungalow, completely finished basement includes swimming pool. Priced in the low $30s.

AVONMORE. Double tenement on large lot, low taxes, plus income, asking $13,800, MLS. 38-2c

22—Farms for Sale or to Let

FOR sale, 125 acre farm with good house and barn in good condition. Close to 417 Highway. Tel. St. Isidore, 524-5256. 39-2p

FOR sale, 145 acres of good land with good buildings. Apply to Esdras Gauthier, St. Bernardin, Ont. 38-2c

100 acres for rent, $500 per yr., 2 miles west Williamstown. Write Muttart, 34 Pheasant Valley Court, Thornhill, Ont. 37-3c

21—Real Estate (Continued)

E. Vaillancourt
REAL ESTATE BROKER
ALEXANDRIA, ONT. 525-3641

AVONMORE area: 100 acre farm of meadows, pasture and bush, good water supply, house trailer and original 5 bedroom unaltered and repairable limestone home. Ideal for person interested in antique stone home and prepared to make the necessary repairs. Total $26,500.

IMMEDIATE POSSESSION: St. Raphael's Village, 3 bedroom frame home on spacious lot with running water, electricity and forced air heating. Only $10,000 and financing available.

LOCHIEL: 5 miles from Alexandria, 100 acres about 35 treed, with complete set outbuildings including solid full 2 storey brick home which has running water, central heating, heavy wiring. Immediate possession. Can be purchased for less than the price of an urban home. Low down payment and easy terms.

VACANT LAND; Variety of sizes, locations and prices.

INQUIRIES SOLICITED on the above and our many other fine listings.

URGENTLY NEEDED: Fully equipped dairy farm as well as urban and rural properties for waiting buyers.

Richard Vaillancourt	525-3419
Jean Menard	525-2769
Raymond Legault	525-1165
Eldege Vaillancourt	525-3641
Leonard MacLachlan	347-2026

J. P. TOUCHETTE
613-525-2417

ALEXANDRIA: 3 choice lots, Kenyon St. West, on the lake. DERBY ST. near park and lake, 2 bathroom 2 storey home. Reasonable down payment.

ST. PAUL ST., 4 bedroom 2 storey home. Attached garage.

COTTAGES
FROM $9,500 to $49,000. Some year round homes with fireplaces, on choice riverside lots. Call for appointment.

RIVERSIDE LOTS
CHOICE variety at Bainsville on 26 acre estate. 1 2-acre lot at South Lancaster, nicest location on St. Lawrence River.

ST. ISIDORE
GENERAL STORE or could be auto parts, will accept farm as trade-in.

IMMEDIATE POSSESSION
5 HOMES FROM $20,500 to $49,000 WITH EXCELLENT FINANCING

SOUTH LANCASTER
4 bedrooms, 2 bathrooms, spacious kitchen, living room with fireplace and sun room. Part of 11 acre estate. Fully furnished.

SERVICE ROAD, LANCASTER
3 bedrooms, 2 bathrooms, living, dining, family room and sun room. Furnished. On Lake St. Francis.

BAINSVILLE ON LAKE ST. FRANCIS
3 bedrooms, living and dining rooms. Electric heat.

CURRY HILL
SECLUDED, 1 acre estate on Lake St. Francis. Wall to wall carpet. Field stone fireplace, 3 bedrooms, dining and double living room, 2 car garage.

CURRY HILL
4 bedrooms fully furnished with new double boat house. Can be winterized at little cost.

Immediate Possession
J. P. TOUCHETTE
Alexandria, Ont. 613-525-2417

SAUVE
REAL ESTATE LIMITED
(REALTORS)
39 MAIN ST. NORTH
ALEXANDRIA
613-525-2940

FARMS, complete, with buildings, without buildings, 25 to 200 acres. Prices range from $21,500 to $125,000.

VILLAGE HOMES
GLEN NORMAN, home 26x38, carport, 3 bedrooms, very modern, septic tile and weeping beds, drilled well 83'. Price $12,500.
MAXVILLE, very good 2 storey home with 5 bedrooms, lot 55'x 210'.

FARMS
READY buyers for your acreage in farms, any size, preferably with large home, any condition.
LIST with us for results.
WE belong to Multiple Listing Service.
FOR free information call any of the sales personnel listed below.

BROKERS

Adelard Sauve	525-2940
Maurice Sauve	525-2940
ON DUTY REPRESENTATIVES	
Lionel Glaude	Lanc. 347-3029
Paul Emile Levert	Alex. 525-3971
Rolland Glaude	Corn. 933-8196
Germain Glaude	Lanc. 347-2586
Fernand Bonin, St. Anne de Prescott	674-5728
Guy Bonin St. Anne Pres.	674-5248
Fernand Glaude. Corn.	933-4498
Andre Menard, Gr. Valley	525-3307

23—Farms Wanted

LAND wanted, 10 to 50 acres, facing Lake St. Francis, high, well drained. Give description and terms. Reply Box "S" Glengarry News, Alexandria, Ont. 38-3c

21—Real Estate (Continued)

THINKING OF BUYING, SELLING or TRADING NOW OR IN THE NEAR FUTURE?
CALL
R VANDER HAEGHE
REAL ESTATE & MORTGAGE BROKER
145 Main St. South, Alexandria
613-525-1642
ALEXANDRIA

WALK INTO THIS FINE 3 BEDROOM BUNGALOW AND YOU WILL AGREE that it is attractively priced, it is located 4 MILES FROM TOWN, it has 2 BEDROOMS, a partially FINISHED BASEMENT, and a 2½ ACRE lot, price $15,900, financing available.

SOUNDLY CONSTRUCTED 3 BEDROOM BUNGALOW, has a LARGE KITCHEN, a SUN PORCH, and FORCED AIR OIL HEATING, price $18,000, financing available.

ON HILLTOP, STONE HOME with 50 ACRES and a small barn, located on Highway 43 1 mile from town, reasonably priced, financing available.

50 ACRE FARM 5 MILES FROM TOWN, has a 3 BEDROOM HOME with almost NEW PLUMBING AND WIRING, and a GOOD BARN, equipped FOR HORSES, price $18,000, financing available.

GLEN ROBERTSON
BUNGALOW, EXTERIORLY COVERED WITH ALUMINUM SIDING, has 4 BEDROOMS, a LARGE LIVING ROOM and a LARGE KITCHEN, price $12,500, financing available.

ON HILLTOP BEAUTIFUL BUILDING site has 174 feet frontage by a depth of 174 feet, price $1,500, financing available.

GREENFIELD
SMALL 3 ROOM HOME, price $4,000, down payment $1,000, payments $35 per month, plus interest at 8%.

BEAUTIFUL ST. RAPHAEL'S AREA
130 ACRES OF ROLLING LAND with home and barn ON HILLTOP, price $26,500, financing available.

MORTGAGE MONEY NEEDED for clients on GOOD 1st MORTGAGES will pay 10½%.

24—Houses for Sale or Rent

HOUSE for sale, 3 bedroom, 1 bathroom, has to be moved from lot. Tel. 525-3691, RR2 Alexandria. 39-2p

FOR sale new country house, large lot 25 acres deep, by 4 acres wide, with equitation ring. Completely finished basement complete with bar. Electric heating, running water, double garage, asphalt driveway near a golf center. Situated on 1st concession, county of Huntingdon, Que., call after 5, Tel. 1-264-2633. 39-1c

NEW house for sale, 3 bedroom, kitchen and living room, very large lot. Dominion St. N., near high school. Immediate possession. Contact Jean Clement, 525-1267. 39-tf

FOR rent 6 room house with oil furnace, large garden lot. Tel. 525-1902. 39-tf

FOR sale, brick house on Higginson Street in Vankleek Hill. Tel. 678-2117. 39-1c

TO rent, half a house, Kenyon St. W., Tel. 525-2721 after 6 p.m. 39-2c

TO rent, country home, north of Alexandria, modern, two bedroom, 1½ baths, immediate occupancy $80 monthly. Tel. 525-1088. 39-tf

GLEN Robertson, 7 room house to rent, 4 bedrooms, all conveniences, available Oct. 1st. Tel. 874-2627. 38-3c

FOR sale, brick 3 bedroom bungalow, electric heating, drilled well, septic tank, built on 33,000 sq. ft. of land, fills requirement re Veterans Land Act, at 19 Front St., Alexandria. Immediate possession. Tel. 525-1849. 38-tf

3 bedroom house for rent on Elgin St., 4 piece bathroom, parlor, dining room, kitchen and basement. Tel. 525-1458. 338-2p

26—Lots for Sale

FOR sale a lot with 89½ ft. frontage on Clement St. Apply at Lauzon's Store, 57 Kenyon St. W, or at 81 Catherine St. 23-tf

31—Wanted — Miscellaneous

GUIDE uniforms wanted, contact Mrs. Karen MacDonell, St. Raphael's, 347-2544.

WANTED—LOGS

HICKORY, 6 to 8 ft. length, diameter 5 to 14 in.
WHITE ASH, 6 to 12 ft. length
BLACK ASH, 12 to 15 ft. length
We pay $165 to $200 for quality hickory cord, delivered. All others negotiable.
CALL COLLECT
933-5216 or 933-6441
between hours of 8 a.m. and 5 p.m.
after 5 p.m. 932-0783
38-4c

33—Apartments, Flats To Let

FOR rent, 2 bedroom apartment with complete bath and 2 bedroom apartment electrically heated, bath and available immediately. Tel. 525-1937 or 525-2629 after 5 p.m. 39-tf

FOR rent, 3 bedroom house with dining room, living room, kitchen and complete bath, good basement. Tel. 525-1937 or 525-2629 after 5 p.m. 39-tf

2 bedroom upstairs apartment to rent. Call after 5.30. 525-2978 39-1p

FURNISHED bachelor apt. for rent. Apply to Shepherd Motors, Tel. 525-1402. 29-2c

33—Apartments, Flats To Let (Continued)

ONE bedroom apt. to rent, fridge and stove supplied, on Elgin St. Tel. 525-3971. 39-tf

FOR rent, 4 room apt. and 3 room apt., centrally located electric heating. Tel. 525-1902. 39-tf

TWO storey apt. for rent, ready for October 1st. Good place for retired couple. Contact W. D. MacLeod, RR2 Dalkeith, Ont. 525-2584. 38-1p

UPSTAIRS two bedroom apt., heated, available October 1st. Tel. 525-1952. 38-2p

ONE newly decorated two bedroom apartment in Green Valley at Ray's Apartments. Available now. Also one two bedroom apt. for Nov. 1st. Tel. Raymond Ouellette, 525-2711. 337-4c

ONE bedroom apt. to rent, Tel. after 6 p.m. 525-3971. 35-tf

35—Rooms — Boarders

WANTED roomer. Tel. 525-2516. 27-tf

39—Help Wtd., Male, Female

A fall to remember—Lots of extra cash to be earned selling Avon cosmetics in your own locality during hours of your choice. Call now H. Wood, 1107 Princess St., Cornwall, Ont. K6J 1S1, 932-2511. 39-1c

HELP wanted for corn harvest. Apply Ron McRae, Bainsville, 347-2698 or 347-2901. 39-2c

TRAIN with Canada's largest life insurance company at $150 per week. Tel. 613-632-4153. 39-3c

BOOKKEEPER wanted, inventory control, bilingual, references if possible. Tel. 269-2334 between 8 and 5.30. 39-2c

FARM help wanted, contact Lloyd or Ron McRae, Bainsville. Tel. 347-2901 or 347-2698.

HOUSEKEEPER wanted, 5½ days a week. Own room and bathroom, 2 school-age children. Tel. 269-2334. 39-2c

WANTED, immediately full time employee, 5 day week. Apply in person to Menard Fairway, Alexandria or Tel. 525-2207. 39-1c

INTERESTED to work? The Fuller Brush Co. Ltd. requires dealers (male or female) for your neighborhood. Excellent commission and bonus program. Flexible hours. For more information, write to Claude Frappier, 521 Carleton, Apt. 1, Cornwall, Ont. or Tel. 933-8151. 35-4c

40—Employment Wanted

WILL do custom plowing. Tel. 347-2593. 39-2p

WILL do work with garden tiller. Robert Bedard, Alexandria. Tel. 525-2807 after 4 p.m. 39-4p

WILL keep children in my home while mother works. Tel. 525-1063. 39-2p

EMPLOYMENT wanted, position as clerk typist or general office work. Bilingual, 4 years previous experience. Lois Dumouchel, RR1 Glen Robertson, Tel. 874-2216. 39-1c

WILL do baby sitting at home. Tel. 347-2920. 38-2p

43—Agents Wanted

WANTED, five ambitious couples who wish to make extra money, spare time or full time. Call 525-2704. 39-

TOWNSHIP OF LOCHIEL

Quotations will be received by the undersigned to 12 o'clock noon,

TUESDAY, OCT. 2, 1973

supply and delivery of

A—the fuel for the township maintenance equipment, the annual gallonage being approximately:
5,500 gallons of diesel fuel
6,000 gallons of gasoline
300 gallons of oil (motor and hydraulic)
10 gallons of anti-freeze

B—to service and supply the furnace fuel for the municipal hall, the annual gallonage being approximately 4,500.

Lowest or any tender not necessarily accepted.

E. C. McNAUGHTON,
Clerk-Treasurer,
Township of Lochiel
P.O. Box 56 Dalkeith
38-2c

CARDS OF THANKS
have been held over until
next issue

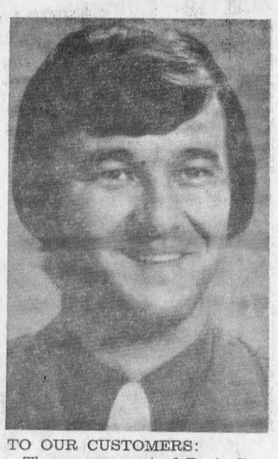

TO OUR CUSTOMERS:
The management of Roy's Garage (Green Valley Ltd.) are pleased to announce the appointment of J. C. Groleau to their sales staff. Drop in and see him or any other of our courteous and sincere salesmen for your next Pontiac, Buick or Cadillac.

NOTICE TO CREDITORS

In the estate of Angus James Urquhart, deceased. All persons having claims against the estate of Angus James Urquhart in the Province of Ontario, who died on or about May 8th, 1973, are hereby notified to send particulars of same to the undersigned on or before November 15th, 1973 after which date the estate will be distributed, with regard only to the claims of which the undersigned shall have notice, and the undersigned will not be liable to any person of whose claim they shall not then have notice. Dated at Ottawa this 18th day of September, 1973.

Executrix by her solicitors Perley-Robertson, Panet, Hill & McDougall, 151 Sparks Street, Ottawa, Ontario. K1P 5E3. 39-3c

NOTICE TO CREDITORS

IN THE MATTER OF THE ESTATE OF ELEONORE INGLIS, LATE OF THE TOWNSHIP OF KENYON IN THE COUNTY OF GLENGARRY, MARRIED WOMAN, DECEASED.

TAKE NOTICE that all persons having claims against the estate of ELEONORE INGLIS, who died on or about August 15th, 1973, are hereby required to send full particulars of their claims to the undersigned solicitors, on or before 17th day of October 1973, after which date the estate will be distributed, having regard only to the claims of which notice shall then have been received.

DATED at Alexandria, Ontario, the 17th day of September 1973.
MACDONALD & AUBRY,
Box 1000,
Alexandria, Ontario
K0C 1A0
Solicitors for the Estate
38-3c

BEAVER HOMES

Why pay more for your new home in the country or suburb? Your choice of Beaver Homes like the "Collingwood" illustrated above can be shell erected on your lot and foundation any place in the Province. Factory trained supervision, mortgage arrangements, finishing materials, all from Beaver. Cost? — much lower than conventional building methods, with only $200 down if you own your own property. Get the complete details today by mailing the coupon below ... or visiting your nearby Beaver Store.

For Free Full Colour Homes Catalogue fill in and mail to:
Beaver Lumber Co. Ltd.
Planned Buildings Division
570 Harrop Drive, MILTON, Ont.
Name
Street
City/Town Phone
I own a lot YES ☐ NO ☐
I plan to build this year:
YES ☐ NO ☐

29, 34, 39, 43, 49

SAVE MONEY AND TIME
BUY LARGE or SMALL QUANTITIES
— AT —
Glengarry Meat Packing
ABATTOIR
North Lancaster Tel. 347-2616
● THIS WEEK'S SPECIAL ●

SNIDER'S KENT BACON	lb. 1.29
PORK HOCKS	lb. 49c
PORK LIVER, Whole	lb. 49c
BEEF LIVER Sliced	lb. 59c
MAPLE LEAF BOLOGNA by piece	lb. 65c
BURN'S PORK and BEEF SAUSAGE	lb. 79c
PORK LOINS, 10 to 12 lb. avg.	lb. 1.09
ECONOMY WIENERS, 12 lb. box	lb. 55c
WILSIL COOKED HAM	lb. 1.65
FRESH HOMEMADE BLOOD PUDDING	lb. 49

ALL MEAT GOVERNMENT APPROVED