Candidate profiles **see pages 6 and 7**

The Glengarry News

VOL. 94 No. 35 ALEXANDRIA, ONTARIO, WEDNESDAY, AUGUST 29, 1984 SINGLE COPY 35¢

Local briefs

Notice to advertisers

Monday, Labor Day, is a public holiday and as a result The Glengarry News is forced to change its advertising deadlines for one week only.

Please note that all forms of advertising must be in The News office no later than 5 p.m. Friday, August 31, to be included in next week's edition of the newspaper.

Deadlines will return to normal the following week: 4 p.m. on Monday for classified and 10 a.m. Tuesday for general display.

Corespondents and other contributors are also asked to have their copy to The News no later than Friday for our next edition, for this week only.

We thank you in advance for your co-operation.

New industry

It appears there could soon be a new addition to the Town of Alexandria's industrial park.

Mayor J. P. Touchette told The News on Monday that he has been negotiating with the industry, which he refused to name, and said the company hopes to begin building on a site next to ARC Industries.

"They have an application in with the provincial government for a grant," Mr. Touchette said. "If they get it, they'd like to start building October 1 and be open for business on December 1."

Mr. Touchette said the company is involved in glass production and would provide an estimated 50 jobs.

Discuss policing

Alexandria Town Council hopes to meet with a representative of the Ontario Ministry of the Solicitor General soon to discuss the possibility of the OPP taking over policing duties.

At its August 21 meeting, members of council discussed a letter from the ministry that had been sent to all municipalities advising them of the current situation and setting down ground rules for the provincial force to assume policing duties for small municipalities.

The letter also stated that the ministry would send a representative to meet with local councils to discuss the situation. Councillors agreed to ask for such a meeting.

Return death penalty

CORNWALL—Stormont, Dundas and Glengarry County Council has called for a return to capital punishment.

Meeting in Cornwall on Monday, councillors passed a resolution calling on the federal government to bring back the death penalty. Copies of the resolution are being sent to all regional and county councils in Ontario for their support.

Roxborough Township Deputy Reeve George Crites, of Maxville, proposed the resolution.

$2,500 damage

A single vehicle accident on Highway 417 Friday afternoon caused an estimated $2,500 damage.

Maxville OPP report that Anne Marie Dubois, 24, of Sherbrooke, was driving a 1981 Ford westbound, when the right wheels dropped off the road, she over-corrected and lost control. The car crossed the highway and rolled over as it entered the south ditch. There were no injuries.

Ring theft

Maxville OPP are investigating the theft of a diamond ring, valued at $1,000.

Police report that John A. MacDonald of Greenfield, was attending a party in Maxville when the ring was stolen from his finger. Cst. Denis Chevalier is investigating.

Minor injuries

A two-car accident in Alexandria resulted in $2,700 in damages and minor injuries to a three-year-old girl last Thursday.

The accident occurred at 11 a.m. when a car, driven by David Paauw of Glen Robertson, was struck as it travelled eastbound on Lochiel Street at the intersection of Bishop Street. Rolande Lacombe of Alexandria was crossing Lochiel Street from Bishop to Chisholm Streets when the accident occurred.

Three-year-old Amanda Paauw suffered minor injuries in the accident while the Paauw vehicle received $1,500 in damages. The Lacombe vehicle incurred $1,200 damages. Mrs. Lacombe was charged with failing to yield.

Two break-ins

Thieves struck at two more Alexandria businesses during the past week netting minimal amounts of cash.

During the night of Wednesday, August 23, the Ottawa Hotel was broken into through a rear window and burglars made off with a small amount of money. No damage was reported.

On Monday night the G&G Charcoal Pit was burglarized when thieves broke in by prying open a back door. There are no suspects in the robberty which involved a minimal amount of cash and $100 damage to the door.

Award for Lalonde

For the third year running, Alexandria IGA owner Marc Lalonde has been presented with the Canadian Grocers award.

Presented last November, the most recent award recognized Mr. Lalonde's unconventional methods of selling. Mr. Lalonde has previously won in 1981 and 1982.

Windows stolen

For the second time in as many weeks the St. Elmo Presbyterian Church has been broken into.

Maxville OPP report that on August 24, seven antique cut-glass windows were removed from the church. The window frames are a Tudor Arch, with ten panes of shaped glass in each frame.

Maxville OPP Cpl. John Mesich said they believe the thieves had come to the church prepared with proper tools and probably a truck. He said they did a clean job of removing the windows.

Two weeks ago, the same church was broken into and nothing was stolen. Police now suspect the first break-in was a preview of the theft. Cst. B. J. Hanniman is investigating.

Kirk Hill barn fire causes heavy damage



KIRK HILL BLAZE—A Monday evening fire destroyed a barn and machinery shed owned by Murray and Lillian Howes of Kirk Hill. Mr. Howes managed to get his 50 head of Holstein to safety and was able to save some milk house equipment, but Alexandria firefighters could do little to save the two buildings. Damage is estimated at $200,000.

Staff Photo—Mark Mitchell

KIRK HILL—A Monday evening blaze at the Kirk Hill farm of Murray and Lillian Howes has destroyed a barn and a machinery shed and left damage estimated at close to $200,000.

The blaze broke out around 7:30 p.m. and by the time Alexandria firefighters arrived on the scene, the barn and adjoining shed were fully involved. Cause of the fire is still unknown.

Mr. Howes, a well known and respected Holstein breeder, said he had just finished milking and his 50 head of cattle were still in the barn when the fire was spotted.

"Doug, my son, was putting up hay," Mr. Howes said Tuesday. "He noticed smoke coming out of the roof at the east end and the fire had started in the west end. We got the fire extinguishers, but by the time we got out it had spread. There was smoke coming out 20 to 30 feet down the roof. We knew we couldn't do anything."

Mr. Howes managed to get all his cattle safely out of the barn and, after neighbors arrived, managed to remove some equipment and machinery.

"We got the cooler out," he said. "We got everything out of the dairy house that we could move. We were able to close the door to the barn and work in the dairy house."

Mr. Howes said he has already found a new place to milk his herd. He is responsible for selling a nearby farm and has received permission from the owner to use the milking facilities there.

As for the future of Mr. Howes' Dalkirk Farms, he says he will rebuild as soon as he can.

"We'll go back at her," Mr. Howes said. "We don't have much choice. We'll build again."

Ethier's daughter killed on bicycle

by Bruce Hayes

COTEAU DU LAC—The 15-year-old daughter of former Glengarry-Prescott-Russell MP Denis Ethier was killed here August 21 after she was struck by a vehicle while riding a bicycle.

Sonia Ethier was killed at 8:30 p.m. while riding south on Road 201 at the intersection of Road 338, just outside of the St. Lawrence River community.

Friends of the family say that Sonia was visiting her brother Carl when the accident occurred.

A spokesman for the Valleyfield QPF told The News on Monday that Sonia and friend, Stephane Vincent, 16, of Coteau du Lac, had gone out to buy some ice cream. They were both southbound on Road 201 when they approached the intersection with Road 338.

According to Stephane's statement to the police, Sonia spotted a vehicle approaching from the west, on Road 338. She called out to Stephane to be careful, entered the intersection and was struck by an eastbound vehicle.

The QPF spokesman said the vehicle that struck and killed Sonia did not have its headlights on. As of Monday afternoon, no charges had been laid and the investigation was still continuing.

The death of Mr. Ethier's daughter was the latest in a series of tragedies that have struck the family. On July 1, a fire in the basement of the family's Glen Robertson home caused extensive damage.

On the evening of July 18, Mr. Ethier suffered a heart attack at the home of his sister in Glen Robertson. Mr. Ethier was rushed to the Glengarry Memorial Hospital and later transferred to Ottawa's Canadian Armed Forces Hospital.

Sonia was born on March 8, 1969 in Longueuil, Quebec, the daughter of Denis Ethier and Therese Theriault. She is survived by her parents and brothers, Carl of Coteau du Lac and Marc of Vancouver.

Funeral arrangements were conducted by the Noel Funeral Home in Hawkesbury with visitation at the Aime Marcoux Funeral Home in Alexandria.

Funeral services were held on Friday, August 21 at 3 p.m. from St. Martin de Tours Church in Glen Robertson. Rev. Denis Vaillancourt officiated and interment followed at the parish cemetery.

The crowd attending the funeral, at between 500 and 600, included Glengarry-Prescott-Russell Liberal candidate Don Boudria, Stormont, Dundas and Glengarry MPP Noble Villeneuve and mayors and reeves from most municipalities in the riding.

Kingston's crier is tops

OTTAWA—While she wowed them in Kingston, Alexandria's Helene Faubert-Gravel finished out of first place Sunday in Ottawa at the Ontario bicentennial cry-off.

Mrs. Faubert-Gravel, Alexandria's official town crier, lost out to Kingston's crier Chris Whyman. Sunday's competition at the Central Canada Exhibition saw a field of 22 town criers try to cry their way to the top.

Though she didn't win the top spot, Mrs. Faubert-Gravel did win for having the most original cry and the best uniform. She took home a plaque from the ministry of municipal affairs and housing, a hockey bag, an engraved beer stein, a town crier medallion and a print of the Ottawa Ex.

"I think I did very well," Mrs. Faubert-Gravel said. "My throat was in good shape and I was happy with my results. After the competition some people from the audience came up to me and said they thought I should have won, but I'm still pleased with the results."

Her cry, familiar to many in Alexandria and Glengarry, told the Ottawa crowd how friendly and gracious the people of Alexandria were, how it was a town of smiles and the fact that the town is celebrating its centennial.



CRYING IN OTTAWA—Alexandria's Helene Faubert-Gravel competed in the Ontario bicentennial cry-off which was held Sunday at the Central Canada Exhibition in Ottawa. She was one of six women in the final of 22 contestants and came home with two prizes for the most original cry and best uniform. Chris Whyman, of Kingston was the winner in the competition which attracted town criers from all over the province.

Polls, polls everywhere

With less than a week to go before Canadians go to the polls to select the new government, party organizations in local ridings have released a flurry of poll results, all designed to boost their campaign in the home stretch.

In the riding of Stormont-Dundas, where incumbent Liberal MP Ed Lumley is taking on Tory Norm Warner and NDP Raymond Lefebvre, polls released by the Tories and Liberals both show their man ahead.

Mr. Warner was first to release his poll, conducted by telephone between June 26 and July 4, that showed he had 37 per cent of the vote, with 35 per cent going to Mr. Lumley and eight per cent to the NDP. There were 20 per cent undecided.

Later, Mr. Lumley responded with his own poll, conducted by phone on August 1 and 2. It showed Mr. Lumley with 54 per cent of the decided vote, Mr. Warner with 38 and the NDP holding at eight per cent.

The battle of the polls carries on in Glengarry-Prescott-Russell where Liberal Don Boudria, Tory John Stante and NDP Annemarie Collard are all vying to replace former MP Denis Ethier.

On Monday the Liberals released a poll, done on August 26, that showed Mr. Boudria leading Mr. Stante, 61.4 to 26.6 per cent. The poll indicates the NDP has 12 per cent support.

On Tuesday the Tories responded with their own survey, showing Mr. Stante with 44 per cent of the decided vote, with 31 per cent for the Liberals, 11 per cent for the NDP and 14 per cent of the constituents undecided.

For most people, the only polls that count are the ones on election day.

Polls will be open for voting on Tuesday, September 4 from 9 a.m. to 8 p.m. and the location of your poll should appear on your enumeration cards.

Under the Canada Elections Act, each employee is entitled to four consecutive hours in which to vote. The time must be allocated at the convenience of the employer and employees cannot be penalized in any way for taking time to vote.

The act also states that it is illegal to sell liquor during the hours the polls are open, so all

(Continued on Page 2)

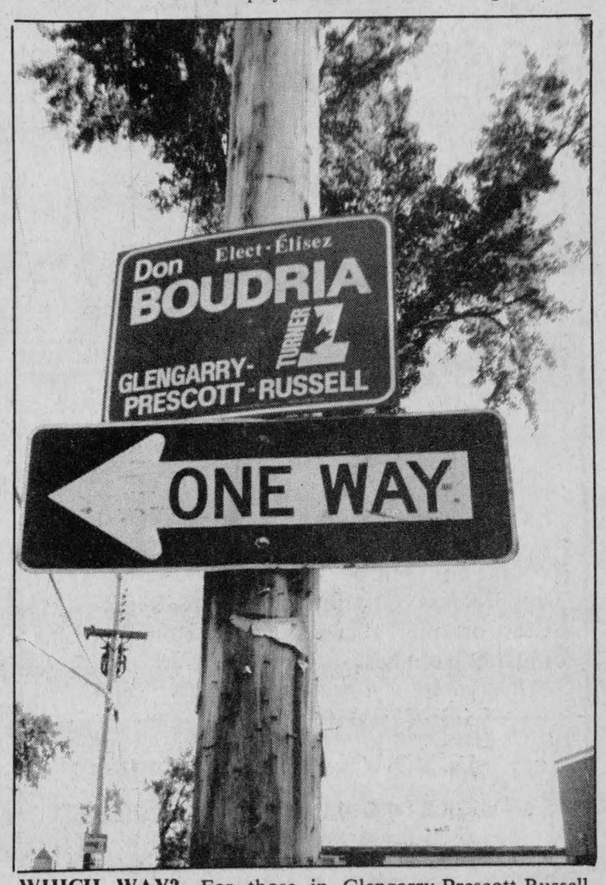

WHICH WAY?—For those in Glengarry-Prescott-Russell having a difficult time trying to decide which way to go in the September 4 election, this sign, at the corner of St. Paul and Bishop Streets, seems to offer a solution. Of course, there are other ways.

Staff Photo—Bruce Hayes

Boudria announces pre-election goodies

With exactly one week remaining before the September 4 federal election, Glengarry-Prescott-Russell Liberal candidate Don Boudria has announced more than $1 million in grants for the riding.

On August 28, Mr. Boudria announced an $800,000 Eastern Ontario Subsidiary Agreement to provide funding for six municipal drains, more than $260,000 to a Hawkesbury paper company and $25,000 to the Town of Hawkesbury to fund an airport study.

Drains receiving funding are the Cross Creek in Caledonia, the Campbell in Lochiel, the C. Beaulieu in Lochiel, the Brisson-Moss in Russell, the Ranger-Major in East Hawkesbury and the Arthur-Lachance in East Hawkesbury.

The grant to LCP Paper Limited is part of an estimated $1.5 million the company expects to spend. It is estimated that 20 new jobs will be created.

Tuesday's announcement did little to impress either Tory candidate John Stante or NDP Annemarie Collard.

"Those grants for the drains are part of 11 drains that were approved not only here but in Stormont-Dundas as well," he said. "The Tory position is not to provide one-third grants just for those 11 drains, but to provide one-third grants for all drains."

Mr. Stante said it seemed strange that after farmers had fought so long for drainage funding, "all of a sudden they find a million dollars."

Mrs. Collard was equally unimpressed saying that the drainage grants have been "sitting on the books for almost two years."

"It's sad that they have to try and win an election with grants," she said. "They know they are on a sinking ship and they are trying to stay afloat. I don't think it will win them any votes."



HERITAGE DAY—Entertainers from SD&G, the Town of Alexandria and the City of Cornwall made the trip to Ottawa last Thursday to perform at the Heritage Village during the Central Canada Exhibition. It was raining outside, but the crowd was treated to some fine song and dance from all over the region. Here the MacCulloch Dancers wind up their show after giving the audience a taste of Highland dancing.
Staff Photo—Mark Mitchell

Heritage Day

Though it rained only two days during this year's Central Canada Exhibition, one of those days was heritage day for SD&G along with Cornwall and Alexandria. It did not really matter because those who took cover from the downpour in the Heritage Village were treated to a day-long show from the dancerss and musicians of the area.

"Other than the rain I think it went very well," said Alexandria Mayor J. P. Touchette. "The dinner was well put on by the province and we had excellent entertainment," he said.

The entertainment opened at noon with a magic show followed by the Leahy Family a seven-sister, four-brother troupe that filled the stage with song and dance. Sandy's School of Dance took the stage and offered some modern dance numbers before the MacCulloch Dancers came on with their Highland routine.

The Clansmen were also out to play and Carolyn's School of Dance from Dundas County provided some entertainment as well. The Trottier Family from Dunvegan performed later in the afternoon and all the groups were happy with a new, larger stage that had been installed for this year.

"It was a pretty darn good show," said Mr. Touchette. "We were very pleased with our souvenir booth and I think our centennial coins are almost sold out."

Of the 10,000 coins made up for the centennial, fewer than 500 remain. With the summer almost over the celebrations are winding down as well, though Mr. Touchette said a few more events are planned and "a real pow-wow" will close out the year.

14 days for impaired

A Lunenburg man was given a harsh warning on the consequences of drinking and driving and was sentenced to 14 days in jail in Alexandria Provincial Court Thursday.

James W. Caldwell, 32, was charged April 26 in Lancaster Township after he was stopped on County Road 17 for speeding by a Lancaster OPP officer. He was taken to the Lancaster OPP detachment for a breathalyzer test, where he had readings of 138 and 131 milligrams of alcohol in 100 ml of blood.

It was Mr. Caldwell's second conviction for the same offence in less than two years and Judge Paul Belanger warned the man the penalty would be more severe if he appeared in court again on the same charge.

"That's twice this happens to you in less than two years. Obviously you haven't got the message yet. If you have any brains you won't drink and drive again. If this happens to you again you'll go to jail for three months," said Judge Belanger.

Mr. Caldwell will serve his 14-day jail term on weekends.

The accused was also placed on probation for one year and had his driver's license suspended for six months.

Polls everywhere

(Continued from Page 1)

liquor stores and hotels must close until 8 p.m.

For further information you can contact the local returning office at 632-1154.

The chief returning officer for Glengarry-Prescott-Russell, Gerard Bender of Hawkesbury, says everything is ready and in place for election day.

A series of advance polls, to allow people who won't be in the riding on September 4 a chance to vote, were held August 25, 27 and 28 and, by noon on August 28, some 532 people had cast their ballots.

The advance poll in Alexandria had 167 votes, the poll in Lancaster had 60, there were 60 votes cast in Vankleek Hill, between 40 and 45 in L'Orignal and 200 in Queenswood Heights.

Candidates' answers surprise group

VANKLEEK HILL—A spokesman for the local chapter of an anti-nuclear arms group said he was surprised by the results of a questionnaire filled out by the three candidates in the federal election, dealing with their views on peace, development and disarmament.

Paul Miller of Vankleek Hill's Operation Dismantle said the results of the survey, in which the three candidates in Glengarry-Prescott-Russell were asked to respond to a series of 13 questions, indicate that Liberal Don Boudria broke with his party's policies on several issues.

"I was surprised at his willingness to depart from his own party's policies," Mr. Miller said. "I was surprised that he was as sympathetic as he was to a number of questions. He even came out for cancelling the Cruise missile testing agreement."

The survey, also filled out by NDP Annemarie Collard and Progressive Conservative John Stante, asked questions ranging from adopting a no first use policy, to reducing military budgets to holding a global referendum on disarmament.

It shows that, with one exception, Mr. Boudria and Mrs. Collard answered yes to all the questions. On the subject of non-intervention, Mr. Boudria indicated that he was undecided.

"The NDP has endorsed Operation Dismantle and Operation Dismantle has endorsed the NDP," Mr. Miller said, "so I'm not surprised at Mrs. Collard's answers."

Mr. Stante answered no to five of the 13 questions and was undecided on one. He indicated opposition to a global arms trade register, converting defense money into non-military jobs, the cancellation of the Cruise missile testing, making Canada a nuclear weapons free zone and adopting a no first use policy.

"Mrs. Collard and Mr. Stante gave answers which were pretty much in line with their respective parties' policies on the issues," the group states. "Mr. Stante, in particular, was required to submit the questionnaire to a policy committee to ensure that it was compatible with PC positions.

"Mr. Boudria indicated that he did not want to know what his party's policy was before answering the questionnaire, because on such moral questions as disarmament, independent thinking was required, not the party line. Mrs. Collard indicated that the peace issue was one of the reasons that she was a candidate and that the questionnaire reflected NDP policy."

Sew It Up!



Sewing Lessons to start in September

Call for more information

THE Sewing Basket

48 Main St. 525-3067 35-1c

Plenty O'Plants



to say ...

"Thank You"
"Get Well Soon"
"I Love You"
"Congratulations"

Whatever your floral needs are come to ...

Fleuriste ALEXANDRIA Florist

24-Hour Phone Service
7 Days a Week
Including Holidays

13 Main St.
525-3852

35-1c



MacCULLOCH SCHOOL of DANCING

R. R. 1, Martintown Tel. 613-528-4307
Ontario K0C 1S0

Lessons in
Canadian Step Dancing - Tap - Highland
Scottish Country Dancing
Classes available in
Maxville, Alexandria, Martintown and Orleans
Training for:

Competition
Stage Deportment
Annual Examinations
General Concert Work
The Profession

True grace in motion comes from art not chance
As those move easiest who have learnt to dance



BACK TO COLLEGE SPECIALS

Offer ends Sat., Sept. 1/84

Our friendly courteous staff; Rae Spooner, Trudy Flemming, Helen Hope and Claudette Larocque will be happy to help you

Our Entire Stock Of
DIONITE LUGGAGE
Now 20% Off

Suitcases, Overnight Cases, Tote Bags, etc. in the latest styles and fashion shades

STERLING SILVER CHARMS
Large selection of exciting designs
50% Off

CHARMS and PENDANTS
Wide Variety in 10 and 14 K Gold
40% Off

Plus a good selection of Wallets, Pen and Pencil Sets, Desk Sets, etc.

DESROSIERS & HOPE
Jewellers and Gift Shop
49 Main St., South Alexandria 525-2339
35-1c



Back-To-School
with the latest in
Gold Chains, Wallets, Watches, Necklaces and Earrings from ...
Blanche and Bruno
PIGEON JEWELLERS
13 Main St. 525-1518
35-1c

BACK-TO-SCHOOL

GLENGARRY'S SCHOOL SUPPLY HEADQUARTERS

Zebra Pens, Hilroy Binders and refills, Duo-Tang Folders, Grumbacker Artist's Supplies. SCM Portable Typewriters and a Complete Line of Office Supplies.
Everything you need to get started right!

You Could Win A $25 GIFT CERTIFICATE
Fill out a Coupon with every $5 purchase
Drawing September 14, 5 p.m.

Papeterie ALEXANDRIA Stationery
23 Main St. 525-1202
34-2c

americanada SUPER-SPECIAL!

PLANE * MOTEL * CAR

ONE WEEK FROM $299 CDN. per person (Double occupancy)

FORT LAUDERDALE
CAMELOT MOTEL
FLYING CLOUD MOTEL

Alamo Rent A Car

MIAMI (SUNNY ISLE)
GOLDEN NUGGET MOTEL
DESERT INN MOTEL

PRICE INCLUDES:
- Return flight - Montreal - Miami - Montreal
- 7 nights hotel accommodation (Std. bedroom)
- 7 day Alamo car rental

* SPECIAL FROM SEPTEMBER 5 TO OCTOBER 15 *

(Airport tax is extra and are payable in Cdn. dollars)
(Insurance, tax and gas for one car per room including hotel tax are payable in U.S. dollars)
* Supplement of $25 per person for departure on Friday, Saturday or Sunday

Voyages Alexandria Travel
23 Main St., S. 525-1232
35-1c



COUNT ON US 1, 2, 3 ...

Now That's Back-To-School Basics

CUTS
STYLING
PERMS



TINTS
HIGHLIGHTS
STREAKS

Debbie Wightman Julie Seguin Charlene Rolland

Salon Beau Soleil proudly announces the new coming of a third stylist to their establishment. Charlene will join efforts with Debbie and Julie to suit your Back-To-School beauty needs.

So count on us for the latest style in hair fashion.

48-A Kenyon St. Call for your appointment now! 525-4173

Local shipbuilder knows his blue water

by Mark Mitchell

NORTH LANCASTER—After a summer of bicentennial cheer and gazing at tall ships gliding down a sun-drenched river, some people may have discovered that a life on the water is for them.

Boats come in all shapes and sizes, ranging from a Huck Finn raft to the monsters that traverse our oceans with most people opting for something in the middle. If the threat of getting soaked on a flimsy craft floating down the Mississippi isn't for you, then maybe Mike Larksi can help you out.

Mr. Larski runs a shop near North Lancaster where he turns out yachts for a living. From his home in St. Catharines he first learned the trade from his father and has come a long way to where he is now.

"It's not a goldmine, but it's something I like to do and know well. From the 45-gallon drum of resin to the water," he said. He worked for three major boat building companies before setting out on his own with the shop he's run for the past two years. The company is called Classic Yachts and that's exactly what it builds. The Classic model 31-foot yacht was introduced in the 1930s and enjoyed success until it was deemed out of style in the 1960s. Mr. Larski liked the smooth vessel, bought the mold from an Oakville company and currently makes the rounds to boat shows to market his line.

With three other workers, he works year-round from his home-base in Lancaster Township where he's lived for seven years. From the original 31-foot Classic the company has developed a 37-foot model and the MPL 22, a shorter version. All the yachts are built to Lloyd's of London quality specifications. That isn't the reason Mike is proud of the product he turns out. As a rule he sells the yachts in a raw hull and deck form. But he includes all kinds of advice and a list of top quaility sails and equipment suited for his line. That gives his buyers an edge over factory-produced yacht buyers. His yachts are labelled for blue water, the open sea, and you aren't saving anything if you've skimped on equipment and things go wrong out there, he said.

So how much sailing does this boatbuilder do? "Not enough," he said. "I'll be building one (for myself) and it won't even be done and someone will come along with the almighty cash and I'll have to sell it."

He says the business isn't that lucrative so he keeps busy building and going to shows where half his sales are generated. Most of the action is in Montreal and Toronto, though he made a trip to Quebec last weekend to show off his wares.

The basic hull and deck of the 22-foot yacht costs $3,450. The 31 and 37-foot Classics run $10,000 and $18,000 respectively, though the finished product could cost upwards of $60,000. Last year he sold 12 yachts and this year plans to build about 20. He keeps the company's overhead down by waiting for orders to build in most cases. It's a safe practise for a small business and works well enough that Mike plans a minor addition to his shop soon.

The local market for yachts is almost non-existent, but that doesn't bother the local shipbuilder.

"Here I get to work in peace and quiet," he said. "If I lived in Toronto or Montreal there'd be people coming down to look all the time. Now I can work here and show off at the boat shows. If a customer is interested then he has to come further to see me and I know he's serious."



CORN ROAST—More than 100 residents and nurses at the St. Lawrence Estate in Glen Walter got together last Wednesday for a corn roast to celebrate the province's bicentennial. The firemen from Glen Walter were on hand to serve up the meal that included hamburgers, hot dogs and salads. Live entertainment was provided and supper was followed a comedy baseball game.

Staff Photo-Mark Mitchell

Suspended sentence for indecency

A Green Valley man was given a suspended sentence in Alexandria Provincial Court Thursday after he was found guilty of committing an indecent act.

Troy D. Thompson was charged July 8 in Lancaster Township.

Court was told the accused walked into the Valley Food Market and committed an indecent act in front of the female store clerk.

Judge Paul Belanger placed the man on probation for one year and he was ordered to keep the peace and be of good behavior.

In handing out the sentence, Judge Belanger also ordered the man not to have any contact with the girl or her mother and not to enter the Valley Food Market.

Conditional discharge

An Alexandria man was given a conditional discharge in Alexandria Provincial Court Thursday after pleading guilty to assault.

Jean-Pierre Chabot, 36, was charged July 13 after he was involved in a scuffle outside the Alexandria Hotel with another man.

Judge Paul Belanger placed the man on probation for one year and ordered him to keep the peace and be of good behavior.

He also instructed Mr. Chabot to refrain from any consumption of alcohol during the probation period.

CLASSIFIEDS

$75 rabies fine

A Maxville man has been given a $75 fine for failing to confine his dog after the animal was suspected of having rabies.

Donald Besner, 42, of RR1 Maxville, pleaded guilty in Alexandria Provincial Court Thursday to a charge of breaking quasr-antine regulations.

Crown Attorney Roger Leclaire told the court that Mr. Besner reported on July 27, 1983, that his dog had fought with a fox that was suspected of being rabid.

At that time Dr. Paul Hurley of Agriculture Canada ordered Mr. Besner to place the animal under quarantine.

The following day, Mr. Besner took the dog to a Maxville veterinary clinic to be vaccinated, exposing the clinic to possible rabies infection.

It was later learned that the dog did not have rabies, but Judge Paul Belanger fined the man for breaking the confinement regulation.

Dr. Leo P. Kennedy, the Cornwall district veterinatian of the health of animals division of Agriculture Canada, told the court that rabies is a serious communicable disease that affects the area every year. He also said that when humans become exposed to the disease, they have to follow a course of vaccinations and that the public must be made aware that controls can only be effective if the persons involved abide by the quarantine orders.

$720 furniture theft

Maxville OPP are investigating a break and enter on August 24 that netted thieves $720 worth of furniture.

Police report that the home of Margaret Dow, RR 3 Alexandria, was broken into and a refrigerator, television and an oak table were stolen. There were no signs of forced entry.

Cst Marcel Champagne and Andy VanderWoude are investigating.

$1,000 for updating

The Town of Alexandria will spend $1,000 updating and repairing the municipal grader.

At its August 21 meeting, council agreed to authorize that sum for the necessary work.



Forthcoming wedding

OUIMET—LAPIERRE

Jocelyn, daughter of Fern and Denise Ouimet of Cornwall will wed Terry, son of Gerard and Yvonne Lapierre of Summerstown on August 31, 1984. The wedding is to take place in Ste. Therese de Lisieux Church in Cornwall at 7:00 p.m. 35-1p

FRESH CROP
NATURAL HONEY
of clover and buckwheat comb honey also
MARCEL LEVAC
Green Valley, Brown House east of caution light
OPEN YEAR ROUND
(613) 347-3480 35-tf

Looks to learn in ...



For the best selection of Back-To-School and College Fashion Come to VIAU'S

Blouses, Sweaters, Skirts, Pants, Suits, Blazers, Dresses, Etc.

In a Wide Range of Styles and Sizes

SPECIALLY PRICED FOR THE BACK-TO-SCHOOL BUDGET

OPEN: Mon., Tues. 9-6; Thurs., Fri. 9-9; Wed. & Sat. 9-5

VIAU'S LADIES' WEAR
Green Valley 525-2992
35-1c

The Candlestick Restaurant
Alexandria, Ont.
Licensed under L.L.B.O.
St. Paul St. East 1/4 mi. East of Golf Course
FALL and WINTER HOURS
In effect as of Tuesday, Sept. 4/84
DINNER HOURS
Tuesday to Sunday, 4:30 p.m. to 10:30 p.m.
FRIDAY SPECIALTY
Barbequed Ribs
Open Tuesday to Sunday, Closed Mondays
RESERVATIONS SUGGESTED
525-4191
35-1c

Now just a minute!
The federal government expected a world oil price of $50 a barrel by 1984... It's under $35!
Can you really believe that converting your heating system will save you money? Neither do we.

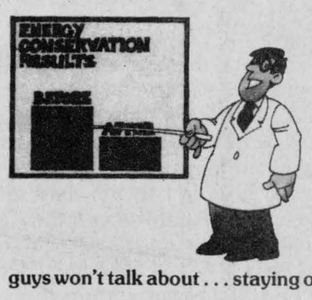

The government and the utilities have been falling all over each other to convince you to convert your heating system.

But in most oil heated homes the existing furnace or boiler can be adjusted or improved to operate more efficiently than a conventional gas system. And with low cost energy conservation, you can actually save *more* by staying on oil.

Your heating oil supplier would like to talk to you about the option that the other guys won't talk about . . . staying on oil and saving with conservation.

Talk to your heating oil supplier about conservation first.

MacEWEN FUELS LTD.
Maxville, Ont. 527-2315 or Toll-Free 1(800)267-7175
the Home Energy Group
dedicated to home energy conservation
35-3c

Now is the time to order your long or short

TARTAN SKIRT

For Fall Wear



Custom-tailored just for you in the tartan of your choice, our skirts are made from 100% wool.

Choose from over 100 bolts of tartan in our shop in stock now!

JUST ARRIVED
A whole new shipment of records and cassettes of your favorite Scottish artists, including the popular Grade 1 Toyota Pipes and Drums playing traditional and modern airs.

Open Daily 10 to 5 p.m.

Danskin's
Scottish Gift Shop
Main St., Maxville 35-1c 527-2037

Riverview CORNWALL
K-CARS Clearing Days
For A Limited Time
UNTIL AUGUST 31 ONLY
Make Your Best Deal AND THEN GET $500 *CASH REFUND from J.R.*
Upon Delivery Of Your NEW or DEMO K-CAR



You may use this Refund as deposit on your Purchase
42 NEW CARS were SOLD in the past 10 days ACT NOW & SAVE
I can't believe they said YES to my offer!



Plymouth Dodge Trucks CHRYSLER
Riverview Dodge Chrysler Ltd. 35-1c
2205 Vincent Massey Dr. Cornwall 938-1192
At Riverview We're Committed To Your Total Satisfaction
Dodge Dodge Trucks CHRYSLER

Come and Celebrate at
Glengarry Gun Club
Located at Ski-Hi Drive-In Alexandria, Ont.
1884-1984
for the Annual
SHOOT OFF TOURNAMENT
Monday, September 3rd
Registrations from 9 a.m. - 3 p.m.
Rain or Shine
Everyone Welcome
Prizes - Trophies - Cash
For further information call
525-1036 or 525-1595



35-1c

The Glengarry News Editorial Page

EUGENE A. MACDONALD
President

PHIL RUTHERFORD
Publisher

LINDSAY CAMERON
Advertising Manager

BRUCE HAYES
Editor

ALEXANDRIA, ONTARIO, WEDNESDAY, AUGUST 29, 1984

The heroin controversy

The Canadian Medical Association (CMA) and other lobby groups have been trying for the last few years to bring back a drug that, for many, conjures up many negative images: heroin.

Say the word, and most people will think of emaciated drug addicts, their skin reduced to a yellowish pallor and their arms a mass of abscesses and other infections.

Other images that spring to mind are those of shady, underworld characters, making millions from the illegal sale of the drug and violently protecting their market and territories.

In spite of heroin's rather disreputable reputation, the CMA voted recently to petition the federal government to legalize the drug for use in treating terminal cancer patients.

Until the year 1954 the use of heroin in Canada was legal. That year parliament agreed to join a United Nations World Health Organization-led ban on the manufacture and importation of heroin. At that time, it was thought that by making the drug illegal, the problem of the illicit use of heroin would be solved.

However, in the words of Dr. William Ghent, chairman of the CMAs council on health care, the banning of heroin "has failed miserably."

In 1954 there were an estimated 4,000 Canadian heroin addicts. Thirty years after its exile, there are now 18,000 addicts at the mercy of what Dr. Ghent calls a "Mafia-backed pusher network."

Over the course of the last few years, the pro-heroin faction has been steadily gaining converts and its position, once regarded as being ridiculous, is now being taken seriously by many.

Various doctors have come out in favor of controlled, medical use of the drug. Progressive Conservative MPs James McGrath and Walter Baker both introduced private member bills that would have seen heroin's medical use legalized. Mr. Baker would go on to lose a fight with cancer. Who knows how much easier and clearer his last few days would have been had he been given heroin.

The point being made by the pro-heroin groups isn't that everyone in severe pain should automatically be administered the drug. They merely point out that some painkillers don't work as well for some as they do for others. Heroin would simply be one more drug in the medical arsenal.

The drawbacks to the use of heroin are well known. It is one of the most addictive drugs known to man and breaking that addiction is a painful and arduous experience.

One must assume however, that if it were to be administered by a doctor, the use of the drug would be relatively problem free.

The advantages of using heroin, for the doctor and the patient, are many. Heroin causes less sedation, thus keeping the patient more alert, it takes less time to act once administered, it causes less vomitting, less constipation and it lasts only three to four hours, compared with morphine's four to five hours.

Some doctors at the CMA meeting that passed the resolution supporting the use of heroin, warned that letting the drug back into doctor's offices and pharmacies would be inviting a wave of break-ins.

While their fears may be warranted, there are already more than enough drugs on your drugstore's shelves that someone would be willing to steal. There's hydrocodone, sedatives, stimulants and a variety of other drugs that are now being stolen. The addition of one more drug to the pharmacy shelves shouldn't bring with it an increase in thefts.

Most doctors and others in the health care field agree that dying from cancer is painful and is probably one of the worst ways to die. Don't the dying deserve to spend their last few weeks or days with a clear head, free from pain?

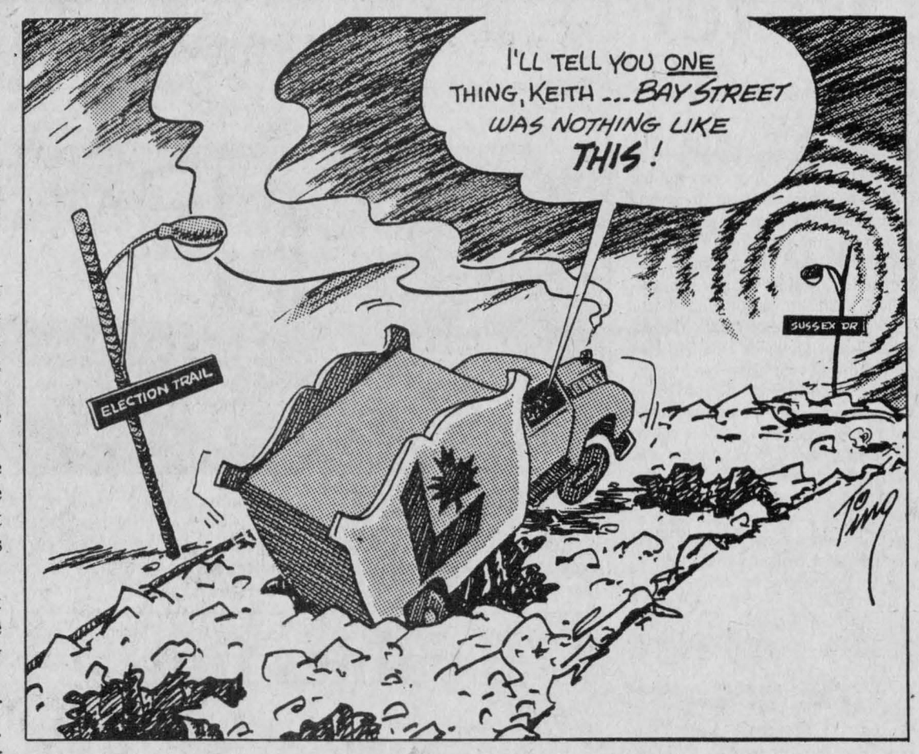

End government grants to cut country's deficit

Where will the spending cuts come?, asks an editorial in a daily newspaper. It lists potential savings of some $23 billion suggested by the C. D. Howe Institute, but neither the editorial writer nor the Howe Institute comes up with the most obvious way to balance the budget.

Our rambling reporter

Stop governments from giving grants. Force governments at all levels to quit spending money they haven't got. Make Crown Corporations just as accountable as the governments that spawn them. Hold senior bureaucrats responsible when they do not control spending in their departments. If they can't manage, they should be replaced.

Canadians pay more taxes per capita than any other countries except those Scandinavian socialist states, Norway and Sweden. And it was that armchair socialist Trudeau, who brought us to the verge of bankruptcy with his irresponsible attempt to spend the country back to prosperity.

That didn't work and the unhappy effect of all that give-away government is that practically all private initiative has been sapped. Too many grants for the asking has resulted in a climate of greed where nothing will be done without financial help from one or all levels of government. No matter how rich the corporation it must have a sizeable federal grant before it can build or modernize. And, possibly a second grant from the province in addition to favored treatment at the local level.

Municipalities may require grants in aid for local improvements but now nothing is done without a go-ahead grant from one or both levels of government.

That new industry Lochiel Township was expecting is on hold. The move, in large part, depends on how much financial help the Montreal company will receive from the government, its president states. Presumably it will stay in Montreal if the Ottawa and Quebec governments are generous enough to build it an addition.

Everyone is out to milk the governments and who's to blame him when the money is so readily available. Our tax dollars and deficit dollars go out by the billion to keep Canadair going. Another three hundred million is offered to a Texas firm to build helicopters in Quebec's hinterland. That smells like another Canadair in the making.

The grants can be huge or more moderate, but they must add up to most of the annual deficit when the whole country is swamped with government grants.

Closer to home, the reeve of Williamsburg Township notes Mr. Lumley has provided almost five million dollars in grants to that municipality. Another $85 million has been provided by Ottawa and Toronto for improvements in this area of Eastern Ontario. More millions have gone to Cornwall, in addition to the two million spent on Charlottenburgh's airfield.

If the Auditor General added up all the grants given in 1984, plus the help given free-spending Crown Corporations, he might total more than the $30 billion that's to be added to the deficit.

Those are our tax dollars governments are throwing away.

Let's vote—STOP IT!

Canada's sinking ships

A prestigious British publication has finally come out and said what Canada and the rest of her allies in NATO have long maintained, namely that Canada's naval might is a joke.

In a foreward to the 1984-1985 edition of Jane's Fighting Ships, Capt. John Moore lambastes the Canadian government for, what he calls "years of procrastination" in allowing our naval fleet to dwindle in size and grow in obsolescence.

Only four of our country's 23 warships are less than 20 years old and even the 'modern' vessels are past the 10-year mid-life mark most countries use for warships. Capt. Moore acknowledges that Canada is taking steps to pump up its geriatric fleet, ordering six new frigates at a cost of some $3 billion. However, the decision to buy the new ships came after a decade of debate and the delivery date for the ships is some time at the end of this decade. Until then, we must continue to limp along on a wing and a prayer.

It is an embarrassment to all of Canada, and to the countless men and women who lost their lives on the seas during two world wars, that our once mighty fleet has been allowed to fall into such a state of impotence and disrepair. The government must realize that it makes us look bad when, as happened a couple of years ago, we were unable to take part in a NATO naval manoeuvre after cracks were found in the engine-room boilers in 16 of our ships.

Some might think that Canada would be better off without a navy and out of NATO altogether. There is a small group of vocal taxpayers who object to their tax dollars going to fund weapons of war and machines of death. As Jane's points out, Canada's responsibilities under NATO don't have much to do with attacking, thank goodness, and have a great deal to do with escorting convoy ships and patrolling for submarines, the same sort of duties that won our navy praise in the Second World War.

Alas, according to Jane's, Canada can't even fulfill that seemingly simple role. It's not that we lack the modern arms and sophisticated on-board computer equipment. Canada's ships are, in many cases, barely seaworthy.

Our NATO allies have long criticized this country for being unable, through lack of resources, to provide escorts and anti-submarines are allowed to operate in our northern waters with impunity, since none of our ships can operate in ice. We have listening devices laid on the floor of the Artic Ocean to detect intruders, but are powerless to do anything about it. That lends a rather ironic twinge to the lyrics in our anthem that proclaim "our true North, strong and free."

If Canada wants to reap the defense benefits of NATO, then it's past time that she started holding up her end of the bargain.

Summer memories present, summer memories past

The Ex is over, for many local ball players the season is over, the Yukon was handed snow flurries earlier this week and next week will be September. We're two-thirds of the way through a year that I thought promised nothing but fire and rain. Mind you it isn't over. Our federal election could save the year from going out with a whimper and our friend Ronald Reagan is doing his best to provide fireworks before George Orwell fades forever in our memories.

Off the Mark

by Mark Mitchell

The staff here at the News will have reason to remember this year though. In a media softball tournament in June our troops were largely responsible for organizing the event and ended up with a dismal last-place finish.

However at a tournament arranged by the GAMR last weekend our team jelled quickly after an admittedly fortunate first-game win and went on to take the "A" division title. Fun was supposed to be had by all and I think the fact that we had no intention of winning led us to play with the type of abandon that can bring championships to a community newspaper.

A warm thanks to the GAMR people for providing a fun-filled day and a special thanks to Hoppy Gallant for applying his managerial skills and bringing out the best in our ragged squad. There is talk of a dynasty here so I should warn local teams to keep sharp and work on their games for next year's action.

Labor Day has long been accepted as the end of summer and for the youth, the beginning of school. Sadly, I don't retain any fond memories of my school days and am overjoyed to report that I will not be returning to a learning institution this fall.

I can't explain it, but the system just wasn't for me. And that trait doesn't run in the family because at 28, my sister has attended at least five Canadian universities and shows all signs of becoming a professional student.

She took the accepted year off after high school and decided in that time that she wanted a degree in everything. For my part the year off turned into five and not until then did I realize that driving a truck wouldn't keep me happy for long. I still admire the truckers who keep things flowing, but I couldn't do it and decided more schooling was in order. I surprised myself in some courses, though finishing the program was always uppermost and couldn't come soon enough. Even in 1984

(Continued on Page 5)

An expensive farewell gift

Just when you thought you were rid of that old Trudeau gang of has-beens and never-weres, the National Citizen's Coalition has dropped a bombshell that should re-ignite the controversy over our government and how much it costs us.

When Prime Minister Turner announced, shortly after taking office, his massive list of patronage appointments for Trudeau cronies and all other rats who wanted to desert the sinking ship, the Canadian public was, justifiably, outraged. When the elderly of our country have to make do with less, when young, able-bodied and talented citizens can't find a job, here was the spectacle of a raft of hacks receiving plums the size of watermelons.

Well, the coalition, a conservative lobby group, claims we haven't heard the last of at least four parliamentarians who were sent to Grit heaven. A study done for the group indicates that the fully indexed pensions given to four former Liberals could run as high as $16 million.

John Munro, the study shows, would receive slightly more than $5 million, Mark MacGuigan will get almost $5 million, $3.5 million will go to buy Eugene Whelan some more green, felt hats and Bud Cullen would receive $2.5 million in pension payments.

Coalition President Colin Brown said of the study, "I think it will shock many Canadians." He's probably right.

It seems, under the federal Liberals at least, that being a former Grit member of Parliament means never having to wonder where your next meal is coming from.

Heading for political oblivion

The question I've been asking myself is, why will Prime Minister John Turner lose the September 4 election.

I know what some of you out there are saying right about now, you're saying that I'm asking myself the wrong question. Instead of asking myself why Mr. Turner is going to lose I should first be asking myself, if Mr. Turner and the hapless Liberals are going to lose. That's what you're saying, isn't it?

Editor's notebook

by Bruce Hayes

Well, I would hardly call myself a political pundit, but if my opinion is worth anything to anybody out there, I don't believe you have to be a genius to see that Mr. Turner and the rest of his minions are heading for political oblivion. Mr. Turner keeps insisting that there is a light at the end of the tunnel. He'd better watch himself, for that light could turn out to be a train.

For some reason, the man whom everyone thought had the winnability factor, has turned into a political detriment to the very party he was supposed to lead back into the halls of power.

Ignoring the raft of recent public opinion polls—which show the Liberals getting creamed and the Tories picking up as many as 189 seats from Vancouver to Newfoundland—there are other telltale signs that the Turner-led Liberals are in deep trouble.

The Canadian public likes to go with a winner and it is mercilessly unforgiving to losers and also-rans. Remember that famous photograph of then Tory leader Robert Stanfield dropping a football during an impromptu game? Don't laugh, but I think that photo, showing Mr. Stanfield with his arms akimbo and the ball slipping through his hands, played a part in his losing the election.

What about the famous, or as Tories probably remember it, the infamous trip of then Prime Minister Joe Clark. You remember, the one where his bags went to Nepal, Mr. Clark went to France and his aides ended up in Egypt. Oh how the press, and the Liberals, loved that one. Here's the man that is leading your country, making important decisions about matters of state, the economy and foreign affairs, and he can't even keep track of his bags. Again, I think that incident played a part in Mr. Clark's loss to the Liberals.

And now we come to Prime Minister Turner. You can't help feeling sorry for the guy. On paper he seems to be the best man for the job. A former athlete, a Rhodes scholar, a lawyer, a businessman, a former cabinet minister and a member at one time or another of almost every important body, organization and association going, including the World Bank.

However, on paper and on the hustings are two different things. Watching the Liberals go through the motions during the dying days of the campaign is something like watching a dying dog by the side of the road. It sickens you and you feel an odd mixture of repulsion and sorrow, but still you watch because there is something morbidly fascinating about it.

There are a couple of unmistakable indicators that lead me to conclude that Mr. Mulroney will have Mr. Turner for lunch on September 4. There is an old political axiom that says you should always attack the acknowledged leader. If you want to find out who is ahead in any contest, just listen to hear who is being attacked the most.

Recently, perhaps at the prodding of Senator Keith Davey, Mr. Turner has all but given up on telling the electorate what he will do and is spending most of his time telling the people what Mr. Mulroney won't do.

The other indicator for me is my Dad. I went to see him in Montreal this past weekend and a funny thing happened. We were watching the news and a piece came on about Mr. Turner. Almost reluctantly I heard my father say, "I think I'll be voting PC this time. I've never done it but I think I will."

If you can't trust your father, who can you trust?

THE GLENGARRY NEWS

Published every Wednesday, except the last week of December, at 3 Main Street South, Alexandria, Ontario, K0C 1A0.

Member of the Audit Bureau of Circulations (ABC), the Canadian Community Newspapers Association, the Ontario Community Newspapers Association, the Ontario Press Council and the Glengarry News Press Council.

Telephones: (613) 525-2020 or 525-3271

Eugene Macdonald, President — Philip Rutherford, Publisher

Second Class Mail Registration Number 1302

Subscription Rates: $14 per year within 40 miles of Alexandria; $18 per year in Canada beyond 40 miles; $48 per year in the U.S.A. and foreign countries. Single Copy: 35 cents.

ERRORS: The advertiser agrees that the publisher shall not be liable for damages arising out of errors in advertising beyond the amount paid for the space occupied by the portion of the advertisement in which the error occurred, whether the error is due to the negligence of its servants or otherwise. There shall be no liability for non-insertion of advertising beyond the amount paid.

Letters

News ignores veterans at the Highland Games

The editor,
The Glengarry News:

I am writing this letter in regard to your coverage on the front page of the Glengarry News of the Highland Games.

Just to the right of the American ambassador and the VFW gentlemen, there were six Glengarry men representing Glengarry and the Royal Canadian Legion (A. G. F. Macdonald Branch 423).

Now, we of this Legion were proud when asked by Angus Hoey McDonell to participate, but we were disappointed in your coverage of such an important event.

I suppose we are not considered news, like the pretty little girl on page six. Maybe we got to look like we do fighting for our country. So remember, the next time you aim your camera or forget to mention us Legionnaires, we are proud of the fact that we are vets and Legionnaires.

G. A. Leonard,
president, Branch 423

Many things to consider in RRCA's Loch Garry plan

Alexandria

The editor,
The Glengarry News

Not only Loch Garry landowners should be worried by the Raisin River Conservation Authority's plans to increase the water level of Loch Garry by a foot (Glengarry News, August 8, 1984). We all have to ask ourselves whether we want Loch Garry to remain more or less unspoiled or turned into a recreational water reservoir for Alexandria.

If the water level is to be raised by a foot, then it has to be assumed that the extra water will be used during the summer and the level will fall back to where it is now. Otherwise, what is the point? Raising the water level a foot will drown more trees. Raising it and lowering it an extra foot during the course of the summer will create havoc amongst water birds and small animals because they will be unable to build with a constant relationship to water.

The conservtion authority will have to decide whether its job is to conserve by leaving things alone or whether, in destroying the balance of nature in the wetlands around Loch Garry, it could improve the recreational potential of the area as well as provide for industrial expansion in Alexandria.

As a recreational resource Loch Garry is underutilized. With a few million dollars spent on it, Glengarry could create a real tourist Mecca. There could be sandy beaches, a marina, speedboat racing, bars, night clubs and maybe even an amusement park. Of course all wildlife would be eliminated. But then should a few bullfrogs, a couple of herons and some cattails stand in the way of progress?

T.J. Stone

Thanks for Games coverage

Maxville, Ont.,

The editor,
The Glengarry News:

It was the consensus of opinion at a recent meeting of the Glengarry Highland Games that we owe a great deal of gratitude and thanks to The Glengarry News for again producing an excellent supplement, Highland Games 84.

In producing this interesting and informative supplement you again have demonstrated your community leadership and interest. The Glengarry News continues to justify itself by its service to the people and is undoubtedly a spearhead of progress.

Again, may we congratulate you and thank you for an excellent publication.

Connie Blaney, secretary
Glengarry Highland Games

Summer memories...

(Continued from Page 4)

all things do come to an end.

This time of year will always remind me of a summer vacation some years back and my return to classes that year. At 17 and broke I think I learned more trying to hitch-hike home from Vancouver than from any other adventure. I learned that Prairie highways are nearly deserted in August and that two weeks isn't necessarily enough time to make a cross-country trek.

Also, one doesn't eat an entire watermelon and expect to feel good in the morning. Don't run too fast to catch a car that has stopped to pick you up because your sleeping bag might work itself loose from your pack and sleeping that night in Northern Ontario will be difficult without it.

Do not jump for joy if you get a ride to the Manitoba-Ontario border because you're nowhere near home and entering probably the toughest leg of the trip. Jumping freight trains could be the answer to no rides, but try to stay awake because waking up on your grain car as the boys at the Thunder Bay railyards get ready to empty it can lead to some bleary-eyed explanations.

Finally, when you do get home late for school, take the time to get a shave and haircut because if you left school on a bad note the previous spring you may find that your name isn't on the list and if they can't recognize you, they might just say the school is full. And that would be too bad.

What about the girls?

The editor,
The Glengarry News:

I was very interested to see the advertisement on the last page of The Glengarry News last week which proudly declared "Guess who supports the Boy Scouts and Little Leaguers!" Underneath there appeared an impressive list of local merchants. If you were to insert another advertisement stating—"Guess who supports the Girl Guides!", you would have an empty space underneath.

It is not the policy of the Girl Guides of Canada to solicit funds, we just have two official fundraising campaigns, cookies in the spring and calendars in the fall.

There are two beautiful campsites for Guides and Brownies, one in Waupoos near Picton and another at Doe Lake up in Parry Sound. None of our girls have ever been there because we just can't afford to send them. We give them a camping holiday each year if we can, but it is mostly in a farmer's field after the hay is cut, or at the Division Camp site in Ault Park which is adequate, but it does not have the facilities of the bigger camps.

As this coming year marks the 75th anniversary of Guiding in Canada I feel it would be an appropriate time for someone to show a little appreciation for all the voluntary work that goes into running these units. After all these girls are the wives and mothers of the future and they are the people who will be doing the shopping in a few years.

Mary Lambert, district commissioner, Highland District.

Looking for Guides

Cornwall

The editor,
The Glengarry News:

The Girl Guides of Canada had a Guide Company with Mrs. Murray Thomson, the wife of the Medical Health Officer as its captain, sometime in the late 1930s. The Thomsons moved to Cornwall in early 1940. The unit camped at a spot near the Anglican Church, St. John's, Lancaster. Alison Maitland of Cornwall replaced Marguerite Magwood as the swimmer.

I am hoping someone in Alexandria may read this who was a Guider and/or a Guide with this unit. The Girl Guides are celebrating 75 years in Canada. The Division Commissioner Simone Blais and I hope to compile a complete history of the Girl Guides in Stormont-Glengarry-Prescott. The help of the citizens of Alexandria and area is needed. I can be contacted at 408 Third St. West, Cornwall, or telephone 1-933-4298 or 1-534-2627.

Marion Weatherhead,
75th anniversary coordinator.

Glengarry Jr. Farmers want to help others

Maxville, Ontario

The editor,
The Glengarry News

I'm writing to you regarding our Glengarry Junior Farmers Club. Perhaps you do not know, but the Junior Farmers' Association in your area is an organization put together to better the people in it, as well as better the community that surrounds them. Thus, the reason for this letter.

Every club has affiliation requirements in order to be a part of the Provincial Junior Farmer Association. One of these requirements is called a Community Betterment Project. We are required to do at least two of these projects a year.

In the past, we have done a few different projects but they are usually repetitive every year. For instance, last year we spent a day in Alexandria collecting garbage to help beautify the town. Every year we canvass for the Diabetes Association and are always successful in raising money.

What we are looking for is a new project — something different that would aid some organization besides our own, we hope. After all, our Junior Farmer motto is, "Self Help and Community Betterment."

We also want to make the public aware that we do exist and are available to help them, too.

Some examples of projects that other clubs in the area have done are: helping a recreation association dig the foundation for a community pool; painting fair halls for different buildings associated with fairs, etc.; taking mentally retarded children out to visit a farm for the day and challenging the physically handicapped to a game of basketball. These are just a few of many ideas that I'm sure your organization could come up with.

We do not know of any jobs or requests for help from the community. Therefore, we are looking for opportunities to put our own work to good use. If your organization wishes any help or has any ideas concerning the above, please let us know. Call us at 527-5544.

We are willing and very able to volunteer our services to help make Glengarry an even better place to live.

Sandra Campbell,
Secretary,
Glengarry Junior Farmers

Résidence Alexandria Residence
105 St. Paul Street
Alexandria, Ont.
Better known as the former Alexandria High School
* Now totally renovated for a retirement lodge.
* Few accomodations still available.
Come and share our philosophy of life
Be our guests
Please contact:
Mr. and Mrs. Gauthier
525-4440
35-37-39-c



Christine
Swing Shift
Educating Rita
The Big Chill
Gorky Park
Silkwood
Terms of Endearment
Coming soon - Footloose
You'll find a spectacular selection
of the latest movies right here at ...
ENERVISION
8 Main St. 525-4535-36-37

PHOTO MELANIE
is relocating at
28 Main St., North Alexandria
Tel. 525-1165
September 1
OPENING SPECIALS

Pentax K1000 F.2, 50 mm lens	**239.00**
Hanimex F4.5, 80-200 mm Zoom lens	**189.95**
Hanimex F2.8, 28 mm Wide Angle lens	**109.95**
	reg. **538.90**

OPENING SPECIAL $399

LENS TWIN PACK
Accessory Lenses ... put a little *zoom* in your life!

Hanimex
80-200 F4.5 Macro One-Touch Zoom **189.95**
Hanimex
28 mm, F2.8 Wide Angle
Highly compact, large depth of field **109.95**
reg. **299.90**
OPENING SPECIAL $209

HANIMEX TZ1 THYRISTOR ZOOM FLASH

* Match flash angle from 3 zoom positions with 35mm, 50mm, and 85 mm lenses
* Diffuser for use with 28mm lens
* Efficient thyristor operation yields up to 700 flashes per fresh alkaline battery set
* Recycles in as little as 1/2 second in auto mode
* Two auto ranges, 3 - 16 feet and 3 - 25 feet
* Locking hot shoe and PC cord
* 3 piece color filter set included
Only 44.95

HANIMEX GADGET BAGS
PRO-BAG "500" SERIES

Model 501
* Heavy padding exterior and interior
* Top opneing style—allows immediate accessibility
* Three large zippered pockets for film, accessories
* Made of ballistic nylon material
* Available in grey, black and brown
* 14-1/2"x8-1/4"7-1/4" * Wt. 2 lbs.
Only 34.95

Mr. Charles Provencher local Hanimex representative will be on hand opening day to answer any questions you may have.

HANIMEX

FILM PROCESSING and PRINTS

12 Exp.	15 Exp. (Disc)	24 Exp.	36 Exp.
4.47	6.07	8.87	12.47

Double your prints: 8 cents each

PHOTO MELANIE
28 Main St., N. **Tel. 525-1165**
35-1c

BACK TO SCHOOL


BACK TO MUSIC!
Students' Specials
GUITARS (New and Used) ..... from **$59**
VIOLINS (Violin, Case, Bow, Rosin) ..... from **$79** set
Music Books, Drums, Keyboards, Amps, Etc.
Musical Instructions
Piano, Organ, Guitar, Violin, and Base Guitar
Student Discount of 10% on Regularly Priced Items Upon Presentation of Student Identification Cards
AT CORNWALL'S NUMBER 1 MUSIC STORE
MELODY MUSIC CENTRE
SINCE 1963 35-1c
104 PITT ST. MALL **933-0205**

Bridesmaids for Fall are at Vogue!
the Ultimate in Glamour


Fall Bridesmaids are new in every way. New Brocades, Taffetas and Satin fabrics. New colors of Royal Blue, Cranberry and Suede Rose. Choose at Vogue now in a completely new Bridal Salon. The selection is fantastic.
Gown exactly as shown.
Vogue Shoppe
500 Montreal Road
Cornwall

DECISION '84

Glengarry-Prescott-Russell

Annemarie Collard expects surprises in voting after successful campaign



Annemarie Collard says there is something stirring among the people of Glengarry-Prescott-Russell and there could be a few surprises come election day on September 4.

Mrs. Collard, the NDP candidate in the federal election, said that when she entered the campaign she made a pact with her supporters that either they all work to win or they don't work at all. That commitment, in the form of 18 hour days, seem to be paying off.

"The group agreed to really push," she said. "They are really at it and it's paying off. It's unbelievable."

In a riding that historically has been none too kind to the NDP, Mrs. Collard says she is gaining support every day, not only from the party's traditional supporters, but from people she never expected would support her.

"I am shocked beyond all belief," she said of the public response to her campaign. "I can't explain it. I am getting a lot of female support. A lot of people are coming up to me and saying that they are changing their minds and will vote NDP.

While Mrs. Collard's background in politics is weak, she has spent a great deal of her life working with various social relief agencies and the poor. Starting out in Montreal working for Northern Electric, she went on to become a Canadian and international fashion model and later did some freelance public relations work.

She took time off to have a family and spent 10 years working at the Benedict Labre House in Montreal, a Catholic worker home that helps derelicts and people on welfare.

At the same time she was vice-president and emergency co-ordinator for the St. Vincent de Paul Society and worked as an advocate populaire, helping people on welfare.

In 1971 Mrs. Collard and husband Frank moved to Green Valley and founded L'Arche Home, Mary Farm Inc., now known as La Caravane, which was a community for retarded adults. She has also worked closely with the GAMR, ARC Industries and was the founder of Collard Home, a specialized home for the Children's Aid Society.

In addition to all of her other activities, Mrs. Collard finds time to be a contributor to both the Vankleek Hill Review and the West Quebec Post.

Mrs. Collard says she is not impressed with the campaigns of her two rivals. In the few face to face debates she has had with them, Mrs. Collard says she has been ignored and that's fine with her.

"They don't acknowledge me and I think that's terrific," she said. "If they keep attacking each other, I'll come up through the middle and I will win."

She is equally unimpressed with the campaign being run by her Liberal opponent, Don Boudria.

"His whole campaign is built around his experience," she said. "I feel his experience is very limited, I feel a more broad based experience is better, slugging it out with the people in the area who really count. If we don't fight for the poor, they'll be left out."

Throughout the campaign she has stuck to a six point program that includes high interest rates, fair taxes, the preservation of medicare, women's issues, the protection of the family farm and nuclear disarmament.

Mrs. Collard says she stands an equal chance of winning the riding and says a loss of confidence in the Liberal government will mean more votes for the NDP and Tories.

"Everybody you talk to is surprised," she said. "There is something going on in this constituency. There is something at work. I may not get it, but people are really thinking, they are having a hard time deciding who to vote for. I think this is a horse race. I can feel it."

Don Boudria not taking riding for granted despite Liberal stronghold

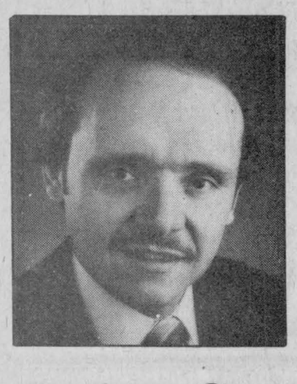

Don Boudria insists he's not taking anything for granted.

Mr. Boudria, the former Prescott-Russell MPP and now the federal Liberal candidate in Glengarry-Prescott-Russell, says even though the Liberals won the 1980 election in the riding with a 20,000 vote margin, he's not assuming it means that he doesn't have to work hard.

The 34-year-old Cumberland resident has been campaigning hard since he won the nomination in the early morning hours of August 1.

"I've been doing a lot of door-to-door campaigning," Mr. Boudria said. "I've been touring factories and canvassing in many different forms. The response I'm getting from the people I've talked to has been very good. First of all, they tell me they don't believe the national polls (that show the Liberals trailing the Progressive Conservatives).

"They also tell me that they've never heard of my opponents. They say they've never heard of such and such or they ask me, where is such and such from."

Mr. Boudria says the people have no trouble recognizing him and he credits his background in politics for that.

"I was the provincial member for two-thirds of this riding for three and a half years," he said. "Prior to that, I was in municipal office."

Mr. Boudria was first elected to public office in 1976 as a Cumberland Township councillor. However, he had been working close to politics for many years before that.

In October of 1966, he entered the federal civil service, holding a variety of posts for the next 15 years. After a five year career in municipal politics, he was elected MPP for the riding of Prescott-Russell in 1981. At Queen's Park he held a number of critic responsibilities including, Ministry of Government Services, Community and Social Services and Consumer and Commercial Relations.

While some, most notably his nomination rivals and Tory candidate John Stante, have tried to make an issue of Mr. Boudria's jump to federal politics, he makes no apologies.

"The only person who doesn't have to resign from anything, is the person who wasn't elected to anything," he said. "Nobody has really talked about it. I don't suppose I've had it mentioned five times. I think my past experience will be an asset, it will benefit me and benefit my constituents.

If elected as the member for the riding, Mr. Boudria says his prime concern will be "to represent the people who elected me." To that end, one of the 10 points he has campaigned on is the opening of federal riding offices.

Admitting that Prime Minister John Turner got off to a bad start in the election campaign, Mr. Boudria remains optimistic that the Liberals will win and he says that Mr. Turner is "the best qualified candidate for the job."

"Over the last week the (federal) campaign has been gaining momentum," Mr. Boudria said. "Turner did better at the women's debate than he did at the first two debates. He's been out of it for a little while but he's bringing things around and I think we'll start to do much better in the (public opinion) polls."

As for his own chances, Mr. Boudria smiles when asked if he'll repeat the 20,000 vote victory of former MP Denis Ethier in the 1980 election.

"One does not foresee landslides," he said, "one hopes to win. It would be presumptuous on my part to think that I would get the support that someone who had represented the area for 12 years would get.

John Stante hopes campaign will swing riding along with federal PC sweep



John Stante would like the riding of Glengarry-Prescott-Russell to have a voice in the next government and thinks his campaign has been strong enough to do that.

Mr. Stante, a 32-year-old businessman from Glen Robertson, hopes to break the Liberal hold in the riding and bring economic growth here with a mixture of Tory "integrity, competence and confidence." He is a corporate affairs co-ordinator for D.E.M. Controls Ltd. in Montreal and hopes to bring some hi-tech industry to the riding along with any other beneficial non-polluting industry.

With policies of lower interest rates, more research and development and better training for youth, Mr. Stante plans to rejuvenate the riding.

"I think the riding can look forward to more industry and a lot more activity," he said. "Once we restart the economy at the federal level it will filter down through the riding. I would like to see a lot more activity here, that is the purpose of my candidacy."

Mr. Stante is a native of Montreal who has lived in Glen Robertson for six years. He has a wife and two boys and would like them to stay in the riding and not have to move because of poor opportunity.

"This riding has a choice to either have a voice in government or to be in real opposition," Mr. Stante said, acknowledging the national Tory-favoring polls and the riding's traditional Liberal leadership. "I think we're looking at something on the scale of the Diefenbaker sweep. What can a man really do for a riding in opposition, nothing," he said.

Mr. Stante said he decided to campaign for his first political office because he thought a change was needed.

"We will have done everything we set out to do," he said. "We knew our chances of winning the riding were good, but to this extent it's a bit surprising."

In response to the results of a recent Liberal-conducted riding poll that had Liberal candidate Don Boudria ahead with 61.4 per cent to Mr. Stante's 26.6 per cent of the vote, Mr. Stante said, "The only reason (the Liberals) are doing the polls is because they are worried, they are running scared. Basically we do our polls as we go around the riding and we haven't had any bad receptions. The people want a change. They say this riding is a Liberal bastion, well Quebec was a Liberal bastion and now you see what's happening in Quebec. The undecided vote is swinging PC," he said.

On the national scene Mr. Stante said he is pleased with Tory leader Brian Mulroney.

"I think he's the right man. He's very steady and consistent. He might not be as flamboyant as some people would like him to be, but that's what we need. There are no qualms about entrusting the nation to him."

Mr. Stante thinks he has profited by being on the campaign trail weeks before the Liberals and sees the hotly-contested Liberal candidacy as a boon.

"I think we've done a decent job in trying to expose the charade of Mr. Boudria's candidacy," he said. "I think he's taking the riding for granted or he wouldn't have come over from the province. My only question is, would he have run against (former Glengarry-Prescott-Russell MP) Denis Ethier? We can't afford to have a representative like that in opposition. (Mr. Boudria) is not of the stature of a Jean Chretien so what is he going to do for the riding (in opposition)? I think there is enough wrong in this riding as it is," he said.

Mr. Stante is happy with the progress of the campaign, though he wishes the Liberals had set out their policies so the people could compare.

"The only thing I regret (in the campaign) is that the Liberal policies weren't laid out and we weren't able to converse on the key issues of the economy and unemployment. Anyone can get up and say they want to stop unemployment, but how? If the Liberals had made the policies available then it would have permitted the people to analyze them and have a better choice. But we'll live with whatever the people decide on, September 4," he said.

Send a UNICEF card today and help a child to a better future.



unicef

ANDRE JOANETTE
Painting and Decorating
Wallpapering—Ceramics—Drywall
FREE ESTIMATES
Tel. 525-1610

KUBOTA M6950 66 PTO HP



- Revolutionary diesel engine design is characterized by increased torque rise, fuel economy and low maintenance
- New synchronized transmission provides excellent shift-on-the-go speeds for fast shifting between forward and reverse (12 forward, four reverse)
- Bevel-gear design provides sharp, smooth turns on 4WD model
- Easily engaged or disengaged independent "live" PTO @ 540 & 1000 rpm
- Hydraulic three-point hitch, Category II, with lower-link draft sensing
- Remote control valves connectable-under-pressure for quick coupling
- Factory installed cab available

KUBOTA®
Nothing like it on earth.™
LAPLANTE
Farm Supply
Boundary Rd. North Cornwall, Ont.
932-1575 16-tf

SPECIAL OFFER

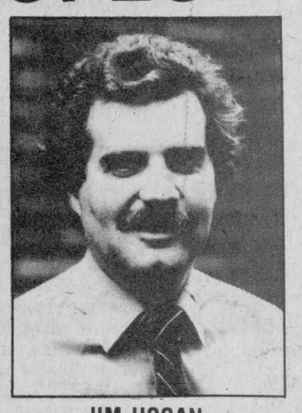

JIM HOGAN



JEFFREY ROWE

The Glengarry News has commissioned these sales reps to undertake a special subscription drive for The Glengarry News. They will present a special offer and will soon be calling on you to offer year-round reading of the paper at substantial savings over newsstand prices. (This offer is not available at the office.)

The Glengarry News
3 Main Street
525-2020

Stormont, Dundas & Glengarry County Board of Education
Charlottenburgh-Lancaster District High School

CO-OPERATIVE EDUCATION PROGRAMME

Charlottenburgh-Lancaster District High School, in co-operation with the Alternative School, is again offering an

ESTABLISHED JOB SKILL PROGRAMME

which will bridge the gap between school and the work force. The co-op programme combines in-class instruction with on-the-job training. Programme duration is one semester.

LEARN THE SKILLS REQUIRED FOR A CAREER IN
Secretarial and Clerical Fields
Banking Computers
Store Work Word Processing
Bookkeeping, and others

ADDITIONAL BENEFITS TO YOU
Opportunity to try different jobs - On-the-job training and experience
Contacts and resume references - Employment package
High school credits - Certificate of Achievement

CREDIT COURSES OFFERED AT VARIOUS LEVELS IN
Typewriting, Accounting, Office Procedures, Marketing, Introduction to Computers and Others

IS THIS PROGRAMME FOR YOU? ... YES!
If you have recently graduated, if you have dropped out of high school, or if you are an adult with or without a diploma

WE ARE INTERESTED IN YOU—
WHATEVER YOUR EDUCATIONAL BACKGROUND MAY BE

PROGRAMME TO START IN SEPTEMBER

If interested please contact:

Irvine Francis
Co-Operative Education Co-ordinator
Char-Lan District High School
Williamstown, Ontario K0C 2J0 Tel. 347-2441

32-4c

DECISION '84

Stormont-Dundas

Norm Warner thinks Liberal riding of Stormont-Dundas is ripe for change

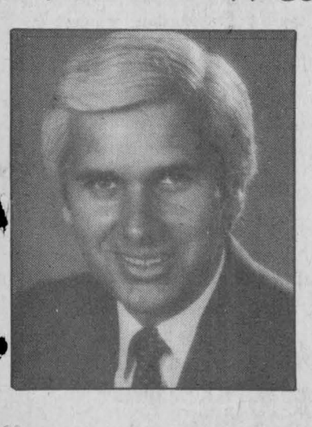

Norm Warner the Progressive Conservative candidate in Stormont-Dundas thinks the economy and unemployment are the main issues in the upcoming election and he hopes to start correcting those problems by getting himself a job as the federal representative of the traditionally-Liberal riding.

With Liberal incumbent Ed Lumley letting his record carry him in the riding, Mr. Warner thinks the time is ripe for a change.

"I think he's planning to pack his campaign into the last couple of weeks before the election. I feel the hard work our organization has done in the previous weeks will pay off," said Mr. Warner. "It's pretty obvious (the Liberal organization) feels there is no contest here and they don't have to work as hard."

Federal issues are local issues and Mr. Warner feels getting people work is a top priority.

"Our biggest change would be in dealing more with local organizations. We have to talk more with the training schools. I want their input and I want to put more emphasis on our strengths. We have to work hard at co-ordinating the three government levels and develop a theme of co-operation and practise it. I think that will be the biggest difference (between a Tory and Liberal government)," he said.

Mr. Warner, 40, was born in Ottawa and moved to Cornwall as a youngster. He has been an insurance broker for 17 years and decided it was time to enter politics. Though he has held no previous political offices, he was president of the Cornwall Chamber of Commerce for two years, a director of the Ontario Chamber of Commerce and past president of the SD&G Insurance Brokers Association.

"I've been involved with political organizations for a number of years now and felt it was a good time to really go in. I think it's time for a change and I want to do my part," he said.

Mr. Lumley won the last election by 7,000 votes, but Mr. Warner has gained confidence in this race after viewing several opinion poll results.

"There was a poll done at the end of June and beginning of July which indicated that (the race) was very close. So with that in mind we've been working very hard. There are still a large number of undecided votes and we're just trying to get out and see as many people as possible in the next few days," he said.

"A lot of people just want a change and there are some traditionally Liberal votes out there that could change," he said. "The polls have all shown that things are pretty close and I think we've maintained that standing. All we have to do now is keep working hard."

The three party candidates have met twice during the campaign, though neither affair was an actual debate.

"I would have liked a little more exposure with the other candidates in a debate setting so I could take some of the statements they have been making to task," said Mr. Warner. The fact that he didn't get that opportunity means he just has to work harder in his personal campaign, he said.

If elected to office Mr. Warner said changes in the riding's employment situation would be a first priority.

"The biggest thing is the jobs and I believe most of the jobs can be created through the existing small businesses." By smoothing relations between local businesses and three levels of co-operating governments, Mr. Warner feels the unemployment problem could be solved.

Tory leader Brian Mulroney's success on the campaign trail has encouraged Conservatives across the country and Mr. Warner is confident about election day.

"The last four polls have indicated that (the Tories) are ahead and I think it's pretty hard to discount those polls," he said.

Raymond Lefebvre predicting close race as attitude shifts toward NDP

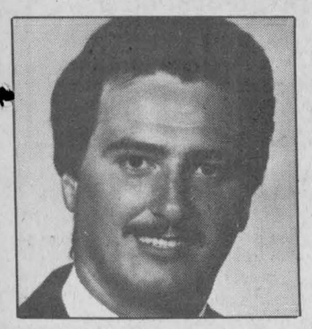

Stormont-Dundas NDP candidate Raymond Lefebvre admits campaigning for the September 4 federal election has been "an uphill battle."

But the 29-year-old Cornwall Electric employee insists he is making headway and is "getting good feedback."

Mr. Lefebvre's campaigning has followed the tried and true party methods of meeting workers at plant gates and going door to door. The message the people are giving him, he says, is that they are happy with the job he is doing in the campaign.

"People say they are pleased with my performance," he says, "and that keeps my high spirit going. I think I did well at the all candidates debate and I'm pleased with my performance."

However, Mr. Lefebvre isn't pleased with the performance of the riding's incumbent, Liberal MP Ed Lumley. He says the people of Stormont-Dundas have realized that Mr. Lumley has let them down and that sense of dissatisfaction will be reflected at the polls.

"I think the Lumley trend has died down," he said. "I've made people aware that he forgot about his constituents. We've lost around 10 industries and that means over 1,000 jobs. Where was Mr. Lumley?

The people of the riding are generally happy with the party's platform, he says. Locally, the NDP has been stressing the issues of an unfair tax system and unemployment.

A large part of the local unemployment problem is caused by "fly-by-night" companies Mr. Lefebvre said. He said the riding has had many companies that set up business with the help of federal grants, but once the grant money ends "they take off."

Mr. Lefebvre says he thinks his Liberal opponent has lost the will to fight and he believes that Mr. Lumley doesn't really care if he wins or loses.

"He doesn't seem to really want to win," he said. "He's not enthusiastic. He said on a recent television program that there is more to life than being re-elected. I think that attitude is beginning to reflect on a lot of people."

He also has few kind words for Conservative candidate Norm Warner, a man who, he says, has "no-get-up-and-go."

The people aren't happy with Mr. Warner," he said. "He's not a go-getter, he's not a fighter. He looks like a puppet with his strings being pulled. He doesn't have much drive."

Mr. Lefebvre was born and raised in the east end of Cornwall. At the age of 16 he began learning his electricians trade while working at various construction sites around the area. He's been with Cornwall Electric since 1979 and is president of CUPE Local 1371 and is president of his company's hockey association.

While the riding has historically been none too kind to the NDP, Mr. Lefebvre feels this time that attitude is changing.

"(NDP leader) Ed Broadbent is the most sincere of all three candidates," he said. "A lot of people are now saying that a vote for the NDP isn't a lost vote. I'm not going to say I'll win, but I'm anticipating a close three-way race.

Ed Lumley hopes to extend winning streak on strength of past showing

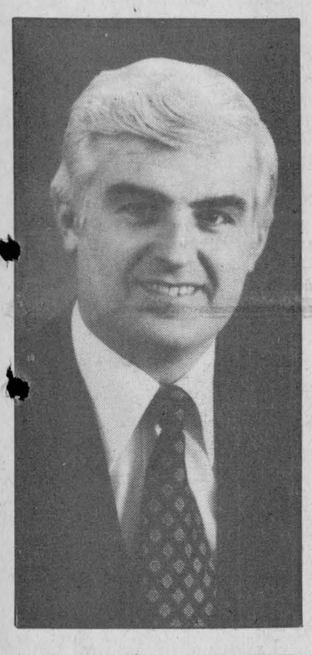

At 44 years old, Stormont-Dundas Liberal MP Ed Lumley is hoping to extend his election winning streak in federal politics to four.

Mr. Lumley, currently the minister of regional economic development, communication and science and technology, has been the member for Stormont-Dundas since 1974 and he hopes to extend his stay on Parliament Hill by at least four more years.

Standing in Mr. Lumley's way is Conservative candidate Norm Warner, a Cornwall insurance broker. Recently Mr. Warner released a poll showing that the Tories were leading the Liberals in the riding by a narrow margin.

A week before the election, the Lumley camp released its own poll, showing the former Cornwall mayor to be ahead of his Conservative counterpart, 54 to 38 per cent.

"The poll results show that I'm doing as well or better than the last time," Mr. Lumley said. "I didn't want to release the poll and I only did it because Mr. Warner released his. I think polls should not be issued during election campaigns. During a campaign they really do influence people, they create a bandwagon effect. They are also grossly inaccurate."

Although he admits it is a difficult task trying to campaign throughout the riding and oversee the daily operations of five government departments, Mr. Lumley says he is running this campaign the same way he has run others in the past.

"I'm doing it the same way as always," he said. "I do plant gating, I visit factories and fairs. I don't like going door to door. First of all you can't possibly cover the whole riding and secondly, I don't think people can get to know you in 30 or 40 seconds. I prefer speaking to small groups and have them get to know me and let the word carry."

Mr. Lumley, who made a name for himself as president of a Cornwall soft drink and vending machine company, was elected mayor of the city in 1972 and was elected member of parliament two years later. In his decade in federal politics he has held a variety of high profile cabinet posts including minister of state for trade, minister of state (international trade), and minister of industry, trade and commerce and regional economic expansion.

Mr. Lumley says the people he speaks to tell him that they are very happy with the work he is doing and says he has always believed that an incumbent will be judged on his or her performance between elections.

"Either the people think you've done your job and they'll vote for you," he said, "or they don't. If not, they'll look at the alternatives. There is nothing you can say in six or eight weeks that will change people. Everybody knows what I think and what I can and can't do."

Mr. Lumley said not too many people ask him issue-oriented questions, "because they already know where I stand," but when they do, the question usually deals with unemployment and concerns about the future. "The issues in Stormont-Dundas are the same as the national issues," he said.

As for the national scene, Mr. Lumley doesn't worry about polls showing a Tory victory since "I never worry about anything I can't control. I've done the best I can. There is nothing to fret about. I couldn't have done anything more."

He admits that Prime Minister John Turner is running behind and said that is a result of a combination of factors, the biggest being a desire by the public for a change.

"People want a change and they are now having second doubts about whether that change is coming within the Liberal party," he said. "I still think Mr. Turner was right to call the election when he did. The people have to elect the prime minister, not a small group."

Help keep Red Cross ready. ✚

THE MOST MODERN CHARTER COACHES IN EASTERN ONTARIO

- Large Scenic Windows
- Air Conditioning
- Spotless Washrooms
- Comfortable Reclining Seats
- Air Ride Suspension

• school-type buses also available for more economical transportation



DELANEY

DELANEY BUS LINES LTD.
AVONMORE, ONTARIO K0C 1C0

Fully licenced and insured to all points in Canada and the U.S.A.
346-2063 33-tf

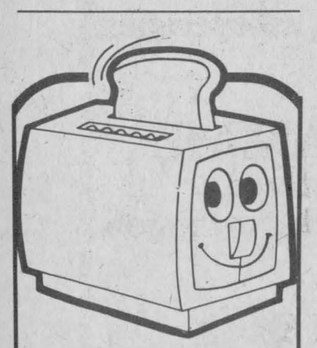

CLASSIFIED ADVERTISERS ARE POPPING UP EVERYDAY!

KEYBOARDS



Our Specialty
Choose from a wide selection of portable keyboards in sizes and prices to suit all budgets
also
Guitars, Banjos, Violin Sets, Brass, Drum Sets, etc.
Lots and Lots of Music Books and Accessories
Repairs to all types of instruments 29-tf

At Cornwall's No. 1 Music Store

MELODY MUSIC CENTRE
CHARGEX Since 1963 MASTER CARD
104 The Pitt St. Promenade 933-0205

SCHOOL'S IN and HIGH PRICES ARE OUT!



Try Our New "Super Slim" JEANS
Just Arrived Reg. $29.98 Now 24.98

Wide Selection of Washable Men's Sport PANTS Sizes 30 - 44 20% OFF
Buy 2 or more and get another 5% Off

Men's Short Sleeve SWEATERS Still a good selection at 16.99 or 2 for 29.98

Prices in effect until Wed., Sept. 5

Barbara's
MEN'S WEAR
29 Main St. South Alexandria 34-1c 525-1554

Just a Reminder . . .



Monday, September 3 is Labour Day and as a result The Glengarry News is forced to change its advertising deadlines for one week only.

Please note that all forms of advertising must be in The News office no later than 5 p.m., Friday, August 31, to be included in next week's edition of the newspaper.

Deadlines will return to normal the following week: 4 p.m. on Monday for classified and 10 a.m. Tuesday for general display.

Correspondents and other contributors are also asked to have their copy to The News no later than Friday for our next edition, for this week only.

We thank you in advance for your co-operation.

The Glengarry News

Glen Robertson News

by Kathy McGrath

Congratulations go out to the Lochiel 4-H Club members who recently won first place at the Ottawa Exhibition where four 4-H Clubs competed. The Club was chosen to represent Glengarry in writing and presenting a skit. This was quite an achievement for the girls. Those participating were: Janie MacPherson, Mary McCaskill, Chris and Jenny Marr, and Anika and Miriam van Nooten. The leaders of Lochiel 4-H are Marilyn Larocque and Mrs. Leonora MacMillan. The Club's next project will be quilting and any girls who are interested may contact either of the above leaders.

* * *

A warm welcome is extended to Roderick and Andree Poitras, and their sons Erick, 5, and Dominic, 3, who have moved here from Montreal. Roderick is a pilot with Quebecair and they have taken up residence in the former Campeau house at the east end of the village.

* * *

Mrs. Annie Peachy had an unfortunate accident recently when she gashed her finger while cutting her grass with a sickle. Mrs. Peachy is 90 years young and we understand has recovered nicely and is back doing her housework once again.

* * *

Our congratulations and best wishes go out to Bob and Linda (Hagen) Gauthier, whose marriage took place recently at St. Martin of Tours Church, Glen Robertson. They are honeymooning in Cape Cod.

* * *

Ray and Doris MacLennan have returned from a very enjoyable trip. They flew to Saskatoon where they visited with Ray's cousin, Alex Robertson and his wife Noreen. From there the four motored through Alberta and BC visiting Banff, Lake Louise, the Columbia Ice Fields and on to Vancouver. The trip was a surprise 25th anniversary gift from their sons, Alan and Brian.

* * *

Sincere sympathy is extended to Mr. and Mrs. Denis Ethier and family on the recent loss of their young daughter, Sonia.

Visitors with Paul Louis Lacombe over the weekend were his cousin, Eddy Fitzgerald and wife Doris of Verdun, Que.

Making a short visit with the McGrath's this week were Mrs. McGrath's brother, Gus Eveleigh, his wife Ada and daughter Susan and their friends Richard and May Foote and daughter Dawn, all of Grand Bank, Nfld.

Glen Sandfield

Trevor Tietz of Vancouver has returned home after spending a month with his grandparents Sarabel and Stanley Nixon.

* * *

East Hawkesbury United Church held its annual Sunday School picnic on Saturday, August 25, at Isabel and Thomas Fraser's home. The children had a grand time with contests and games. The highlight of the day was the hot dogs.

* * *

Shirley Fraser of Ottawa was a recent visitor with her parents Thomas and Stella Fraser. While here, Mrs. Fraser, Miss Fraser and Rev. Alice McAlpine of Lennoxville were Friday evening visitors with Mr. and Mrs. Bill Aalders in Glen Robertson, where they enjoyed a tour of the grounds and their beautiful home.

Sunday morning, August 26, Sarabel Nixon, Shirley Fraser and Stella Fraser drove to the service in St. Andrew's United Church in Martintown, where former area minister Rev. L. S. Woolfrey was preaching, as interim pastor.

They were invited to the home of Mr. and Mrs. Salem Thomson. He has visited East Hawkesbury Church many times with the well known Martintown Quartet, with whom he sings.

Mrs. Thomson is a marvelous quilter, and has a collection second to none. The guests were delighted to be able to see and admire them before leaving. The Thomsons have their 61st wedding anniversary this year, so from their area friends, many congratulations and good wishes to the both of you.



Dunvegan

by Betty Kennedy

It's always pleasant to extend a welcome to new residents and this one is for Ronald and Debbie Deschamps and young son Ronnie who have taken up residence in the east end of our village.

Mrs. Gordon Loncaster, Tina MacQueen and Audrey Dundas, all of Winchester, visited with Mr. and Mrs. Beverley MacQueen and family recently.

* * *

Beckie Michaels has been spending a holiday with her father Dave Michaels before returning to her university studies.

* * *

Natalie and Chantal Deneault spent a holiday with Carolyn and Larry Deneault and were on hand to celebrate year old Sarah's birthday.

* * *

Sympathy is extended to the family of the late Dan MacKinnon who died this week at his home in St. Elmo East.

* * *

Tickets are now available for the Women's Institute Bicentennial Fashion Show to be held on September 19 in the Maxville Sportsplex.

* * *

Nicola and Eric Macdonald having spent part of the summer with their grandparents Sybil and Borden MacPhee returned home to Edinburgh., Scotland last week.

MEMORIAL SUNDAY

The annual memorial services of Kenyon Presbyterian Church will be held on September 2 at 11 a.m. and at 3 p.m. Rev. Gordon Fresque will conduct both services and his sermon subject at 11 a.m will be "A Loving Parent" and at 3 p.m. "When is the Right Time." Music will include "O Come let us Sing to the Lord" and the anthems "Beautiful Valley of Eden" and "We Shall Walk Through the Valley in Peace." Angus MacQueen is the organist and choir director.

* * *

W.I. MEETING

At the regular meeting August 23, 23 members answered the roll call and there was one visitor.

Plans are in the offing to have the outside steps at the WI Hall refurbished.

Joyce MacKinnon reported on the progress to date of plans for the bicentennial fashion show to be held in the Maxville Sportsplex on September 19.

Members then joined in a sing-song led by Isabel MacLeod. Topic for the meeting was "Resolutions" commented on by Isabel MacLeod.

A social hour followed with hostesses Rhoda MacRae, Grace MacLeod and Kaye MacLean.

Personals

Mr. and Mrs. Arcade Trottier, Mr. and Mrs. Ubald Poirier, Mr. and Mrs. Alcide Roussin, Mr. and Mrs. Bruno Lalonde and Mrs. Victor Lafleur returned home Friday after enjoying a week's bus tour, visiting Boston, Cape Cod and Provincetown.

Rev. Earle Eaton of Chesterville conducted the chapel service at the Community Nursing Home on Thursday, August 25. Jane Gray performed a solo and several familiar congregational hymns were sung.

Imelda Brunet and Odette, Lucienne Regis and Laurette Gadoury spent two weeks in Fort Lauderdale, Florida.

Friends and neighbors gathered at the home of D. J. MacPhee, Lochiel, for a farewell gathering in honor of Edwin and Imelda McDonald who have moved from their farm home to Alexandria.

Edwin and Imelda were given a framed line sketch of their home done by Yon Van Berkom. An address was read by Leonora MacMillan expressing the regret of area residents in their departure and wishing them well in their new home.

Lawrence Cameron entertained with a few bagpipe selections as did Donald Joseph MacPhee, Hugh A. MacMillan and D. J. MacPhee on the violin and guitar.

Refreshments and lunch were served in a picnic atmosphere.

the classifieds



Salon Rhea
98 Peel St., Alexandria
525-3976
Prepare your child for Back-To-School with our
Kids Haircuts Only $3
35-2p

Apple Hill

by Aline Gormley

The Family Fun Day turned out to be a jolly good encounter. Family met against family to determine champions in a Slow Pitch Tournament.

Throughout the competitions supporters assembled to encourage their little ones or to cheer for their namesake team. The day ended with a dance and well deserved trophies were awarded.

The Van Putten family captured the "A" division, and Barry Benton's team the "B" division in the second annual Apple Hill Family Slow Pitch Tournament.

All families had to be directly related, which made for some real tough competition throughout the weekend. The eight local families entered were: Bissonnette, Dwayne Benton, Barry Benton Murray's, Cooper's, Piette's, Van Putten's, Paquette's.

Individual awards were presented to: Chico Decoste, MVP "A" division, (Van Putten); Joan Filion, MV female "A" (Barry Benton); Garry Cooper, MVP "B" division (Cooper); Kay Latreille, MV female "B" (Murray); Bruce Benton, top batter for the tournament, plus a $20 gift certificate donated by Guindon Glenoco.

Edna Benton, oldest female player. Edna played two complete games. Albert Piette, oldest male player. Albert played one game.

A 50/50 draw, supplemented by a donation from King Edward Hotel, was won by Sandy Benton.

The remaining money was given to captains Winston Van Putten and Barry Benton for winning the two divisions.

* * *

We're a bit late with the results from the August 14 open euchre held by the Happy Hour Senior Citizens.

Ladies' winners were Irene Losey, Jean Chisholm Gloria Rolland,. Gentlemen's winners were Clifford Losey, Ross Fraser, Herbie O'Byrne. Door prize winner was George Heath. Winners on the special draw were Charlie Heath, Herbie O'Byrne, Eileen Latreille, Dorothy McCormick, Anne Michaud and Gloria Rolland.

For professional personalized assistance with your insurance needs call

MASSON
INSURANCE BROKERS LIMITED
8 St. George St. West Alexandria 525-1836

INSURANCE BROKERS ASSOCIATION ONTARIO

There's More To Insurance Than Just a Policy

28-tf

Turn Grandparents' Day into sweet memories of success



September 9

The FTD Sweet Memories Bouquet brings back memories of golden days gone by

GLENGARRY
Flowers & Gifts
24-Hour Phone Service
13 Main St., S. Tel. 525-1660
35-1c

YOU COULD
WIN
$50 CASH
In Our Weekly Draw
Chance with any Gas Purchase
Drawing every Saturday
Unclaimed prizes will be added to following week's pot
Motor Vehicle Inspection Station
CLASS 'A' MECHANIC on DUTY
J & E GARAGE
General Repairs
24 hour towing
129 Kenyon St., West
525-4309
26-tf

You have plans. We have plans to help.

When you're looking for individual life insurance, group life and health insurance, annuities, registered retirement savings plans or estate planning, look at what we have to offer.

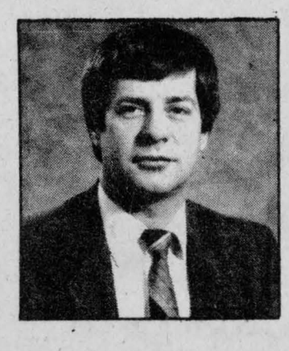

Even if all you want is advice, get in touch.

BOB BLANCHARD
933-6280
(Call Collect)

Life is a Mutual affair.

Mutual Life of Canada

A MESSAGE FROM THE CHIEF ELECTORAL OFFICER OF CANADA

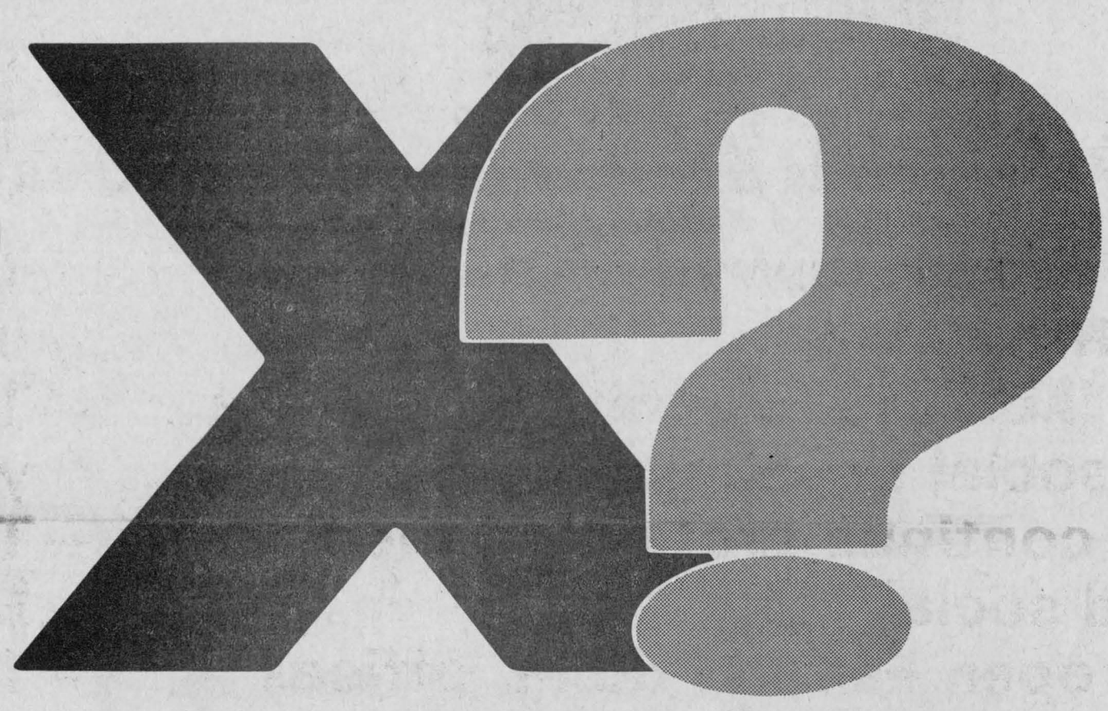

REMINDER

TIME ALLOCATED TO EMPLOYEES FOR VOTING

Every employee whose name is on the Voters' List is entitled to have four consecutive hours to vote while the polls are open on Election Day, September 4th. This time must be allocated at the employer's convenience without any deduction in pay or penalty being imposed on the employee.

Note that polls are open between 9:00 a.m. and 8:00 p.m.

DISPENSING ALCOHOLIC BEVERAGES

It is illegal to dispense alcoholic beverages in hotels, taverns, bars and other public places while the polls are open on Election Day.

THE COMMISSIONER OF CANADA ELECTIONS

Any infraction of the Canada Elections Act must be reported to the Commissioner of Canada Elections. Any request for interpretation and/or complaints alleging violations of the Act should be directed to the Commissioner by telephone at (613) 993-1527 (call collect) or in writing at 440 Coventry Road, Ottawa, Ontario K1A 0M6

ELECTION DAY – SEPTEMBER 4

ELECTIONS CANADA

ELECTIONS CANADA IS PARLIAMENT'S NON-PARTISAN AGENCY

ELECT SEPT. 4

DON BOUDRIA

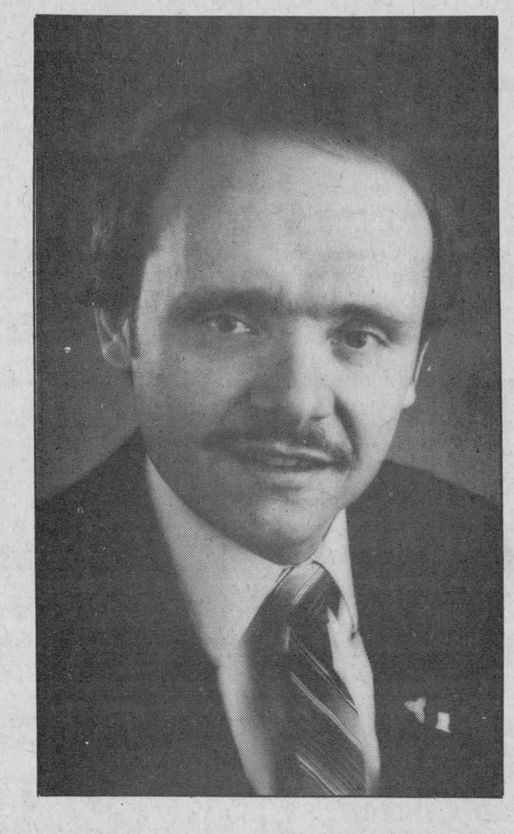

A VOICE FOR

GLENGARRY-PRESCOTT-RUSSELL

Who Will Work

- —To attract new industries in the riding.
- —To increase Federal component to social housing.
- —To continue protecting medicare and social programs.
- —To open Federal riding offices to assist constituents.
- —To lower interest rates from Farm Credit Corp.
- —To relocate government buildings in our riding.
- —To alleviate unemployment among young people.
- —To extend the Eastern Ontario Development Program.
- —To assist with the funding of farm drainage project.

VOTE

DON BOUDRIA Liberal	X

For Transportation On Election Day Call

HAWKESBURY	ALEXANDRIA	ROCKLAND	CUMBERLAND
632-4162	525-4575	446-5161	833-2885

TURNER LIBERAL

Authorized by Huguette Landry, official agent.

Auld Lang Syne

From the files of The Glengarry News

TEN YEARS AGO
Thursday, August 29, 1974

Randy McDonell, 18 of Bridge End, jumped to safety, Monday, as the CNR's Turbo train struck the tractor he was driving over a crossing on the farm of Melvin Gardner of Bainsville.—More than half the $100,000 in pledges sought to help finance a new arena here has been obtained.—Transformation of the old grist mill on Mill Square into a cultural centre has been suggested to town council by Herman Nyland. He visualizes library facilities and space for art showings, films, lectures, etc.—Dave Amelotte, 16, scored a hole-in-one on the seventh hole, Sunday, while playing in the Glengarry Open. Rejean Theoret won men's low gross.

TWENTY YEARS AGO
Thursday, August 20, 1964

A 30-day option has been taken on the 10-acre plot of Albert Laporte, Main St. South, by J. P. Touchette who plans a housing subdivision.—Police Chief Fern Seguin has resigned his post and has been appointed an inspector with the Ontario Department of Transport.—In the annual livestock and crop judging competition for Junior Farmers and 4-H Club members in Glengarry, Charles Sangster of Bainsville, won the senior section and Ruth Humphries, Alexandria, took junior honors.—Stanley Fraser, Glen Sandfield, and Kent MacSweyn, Dalkeith, were in New York last week to attend the World Fair.

THIRTY YEARS AGO
Thursday, August 19, 1954

Stone salvaged from the ruins of St. Martin of Tours Church, Glen Robertson, will be used in building a grotto on the grounds of the retreat house, here, Frank McCormick is in charge of the work.—Rolland Brisson, local businessman injured in a car accident near Massena, August 10, is being treated for a broken neck.—Mr. and Mrs. Paul Lacombe, of Glen Robertson, will mark their golden wedding date on Labor Day, September 6th.

FORTY YEARS AGO
Friday, August 18, 1944

Glengarry casualties this week include three killed: Lieut. Campbell MacKinnon of Coteau, formerly of Dalkeith and Alexandria, and Tpr. J. C. MacLeod of South Branch, killed in Italy, and Pte. Norman R. Fraser of Montreal, a native of Maxville. Pte. Lionel Lauzon, Alexandria, and Pte. Athol Augustus Lalonde of the 3rd Lancaster, are wounded.—Sgt. Wireless Air Gunner Peter H. MacKinnon, 9th Lancaster, graduated in the RCAF at Mossbank, Sask.

FIFTY YEARS AGO
Friday, August 24, 1934

"D" Company of the SD&G Highlanders, under command of Capt. D. C. Cameron, did particularly well at annual camp this year, capturing every intercompany honor awarded. First and second place in the Lewis gun competition went to "D" Company teams made up of CQMS Clarence McPhee, Cpl. Glen Lafave, Pte. Donald Fraser, and Cpl. S. McEwen, Pte. Fred Pichie, Pte. D. J. Munro.—Mr. and Mrs. Joseph Sabourin and family have left to take up residence in Cornwall.

SIXTY YEARS AGO
Friday, August 22, 1924

Misfortune called a halt to the championship football match played Wednesday afternoon on the Separate School grounds, here, between Laggan and Greenfield, to decide the Glengarry championship. Just at half time, Allan McDonald, captain of the Greenfield team had his leg fractured in a scrimmage.—K. K. McLeod who, for the past 17 years, was a resident of Landis, Sask., has returned to his former home, Laggan, after disposing of his Western property.—The first annual Flower Show, held at Maxville, August 15th, was a decided success with exhibits numbering almost 250.

SEVENTY YEARS AGO
Friday, August 21, 1914

Belgian and French successes have been reported this week and Britain's expeditionary force has reached foreign soil. J. Lawrence McLennan, son of Mr. and Mrs. Duncan McLennan, "Ridgewood," Lancaster, cabled on Monday that he was leaving England for the front.—Mary Ann Cecilia Bouchard of Alexandria, a pupil of AHS, has won the McLennan Scholarship, after only three years' attendance at High School.—Miss Katie McMillan left on Monday on a visit to relatives in Winnipeg. Her brother, A. W. McMillan, accompanied her and will spend a few days in the prairie city.—Fatally injured when his horse ran away, August 11th, Gilbert Edgerton, 28, of Lancaster, died August 13th, in the Cornwall hospital.

EIGHTY YEARS AGO
Friday, August 19, 1904

A novelty in the line of open air entertainment was furnished Friday evening, when H. R. Cudden gave a splendid gramaphone concert from the bandstand.—Simeon Lebeau suffered a broken arm when he took a tumble while working on the Munro and McIntosh building.—Dunvegan public school opened Monday with N. A. McLeod, Queen's, as teacher.—Twenty men are engaged by the gas company at Maxville, digging the main for the gas pipes.—James Hambleton and John T. McDonald, Glen Robertson, left for Winnipeg last week.—Scholarships have been won at Queen's by two Glengarrians, Alex D. McDonell, at 16, has won the McLennan Scholarship, $300; J. D. McMillan, Alexandria, has won the Forbes-McHarty Scholarship, $75.—Donald J. McMaster left on Tuesday for New Mexico, where he is engaged in contracting.

NINETY YEARS AGO
Friday, August 17, 1894

Messrs. Proctor, Hearnden, Day and Kerr of the Alexandria Bicycle Club, rode to Caledonia Springs, Saturday afternoon.—John Fraser and J. K. McLeod of Hawkesbury Ridge, left for Manitoba, Tuesday morning.—Peter Munro of Williamstown, has secured the McLennan Scholarship in Queen's College.—Miss Sterling of Maxville, has disposed of her millinery and ladies' furnishings establishment to Miss Jane McGregor of North Lancaster, who formerly kept a dress-making establishment at Maxville.

let your words do the talking in the CLASSIFIEDS

Obituaries

Ovila Campeau

Ovila Campeau, 83, died at the Glengarry Memorial Hospital on Sunday, August 5, 1984.

Mr. Campeau, a farmer and a drover, had lived on Concession 2 of Lochiel Township. He was the son of Olivier Campeau and Ozeline Pilon.

He is survived by wife Rosabel Leblanc, daughters Muriel of Montreal, Mrs. Willie (Fernande) Cuerrier of Cornwall, son Fernand of Alexandria, nine grandchildren, nine great grandchildren, brother Omer of Alexandria, sisters Dora Brabant of Alexandria, Mrs. Ernest (Clairilda) Godin of Montreal, Mrs. Wilfrid (Alice) Legault of Montreal, Mrs. Ernest (Flora) Sauve of Montreal, Mrs. Bernard (Delisca) Leblanc of Montreal and Mrs. Gerald (Jeanne D'Arc) Tellier of Joliette, Quebec.

Funeral services were on Wednesday, August 8 at 2 p.m. from the Sacred Heart Church. Rev. Roger Desrosiers officiated and interment followed at the parish cemetery. Pallbearers were Philippe Barrette, Claude Cuerrier, Jean Francois Beaupre, Jacques F. Lajoie, Leandre Seguin and Rejean Dumais.

Eva Fusee

Eva Fusee, 70, died at the Cornwall General Hospital on Monday, August 6, 1984.

Mrs. Fusee had lived in Moose Creek and she was born there on April 8, 1914, the daughter of James and Elisa Jane (Montgomery) Crawford.

In 1932 she married Whitney Fusee and lived the rest of her life in Moose Creek.

She was predeceased by her husband and brothers Oren and Ernest Crawford. Mrs. Fusee is survived by sons Keith of Cornwall, Duane of Moose Creek, daughters Irene of Cornwall, Doris of Cornwall, June of Calgary, Audrey of Moose Creek, 16 grandchildren, one great grandson and several nieces and nephews.

Funeral services were held on Thursday, August 9 at the Munro Funeral Home in Maxville. Rev. Duncan Kennedy officiated and interment followed at the family plot at Paul's Hill in Avonmore.

Pallbearers were grandsons Kelly Fusee, Mike Thompson, Terry McIntosh, Richard Brodeur, Brian Caskanette and son-in-law Wayne McIntosh.

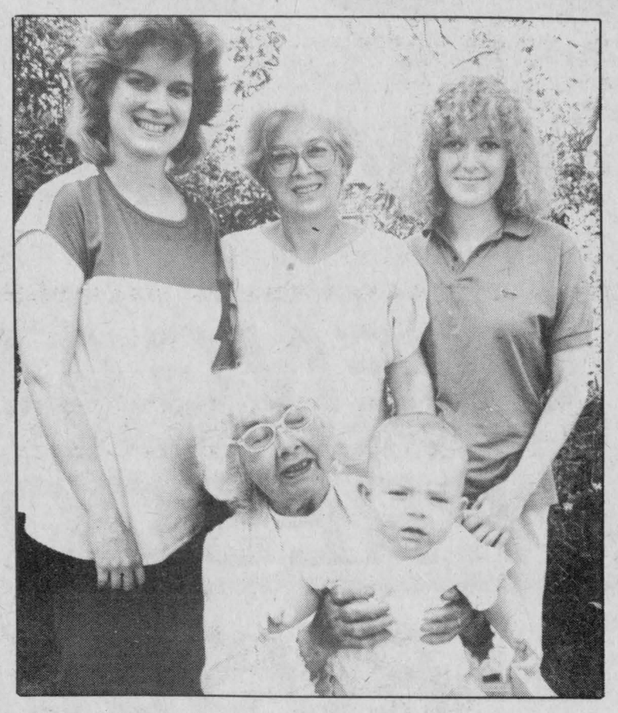

FOUR GENERATIONS—Three generations of the family of Green Valley's Isabel Keiller gathered for a visit recently. Seated are Mrs. Keiller and Brittany Turk and standing left to right are, Stacie Turk of River Vale, New Jersey, Avril Smith of New York City and Deirdre Smith of New York City.
Staff Photo—Bruce Hayes

Planning Construction?
We have the best prices in the area
E.R. CAMPEAU
Building Material and Paint
Open every day 8 a.m. to 6 p.m.
Saturday till 3 p.m.
Open Evenings by Appointment

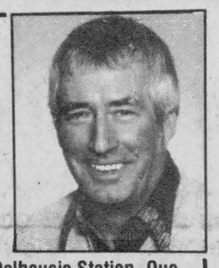

1115 St. Patrice
Tel. 347-3436
33-tf
Dalhousie Station, Que.
1-514-269-2179

RENAUD'S
AUTOMOTIVE SERVICE
OIL CHANGE SPECIAL $15
Most cars & light trucks, oil & filter
Guaranteed Repairs to all makes
Mon. to Fri., 8 to 6, Sat. 8 to Noon
182 Main St., North (Beside G.D.H.S.) 525-4332
34-tf

Memorial Services
Kenyon Presbyterian Church
Dunvegan, Ontario
Sun., September 2, 1984
Minister
The Rev. Gordon H. Fresque, B.A., B.Th., M.Div.
Organist and Choir Director
Mr. Angus MacQueen
Services at 11:00 a.m. and 3:00 p.m.
Wheelchair Entrance
34-2c

Atlantic Hotel
The Station, Alexandria
Monday to Saturday
August 27 to September 1
GUINNESS
Coming Next Week
Monday to Saturday
September 3 to September 8
JACK McGUIRE
(We are closed Tuesday, Sept. 4 until 8 p.m.)
Euchre Tournament
Draw for Partners
Monday, Sept. 10 at 8 p.m.

DART'S FLOTATION SLEEP SYSTEM
Beyond The Ordinary Waterbed

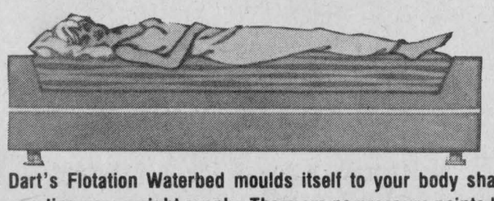

A Dart's Flotation Waterbed moulds itself to your body shape, supporting your weight evenly. There are no pressure points between you and the mattress. Muscle tension and fatigue melt away as you float off to a deep, natural sleep.
- weighs 1/3 less than an ordinary waterbed
- No exaggerated wave motion
- Special foam border for firm support and seating
- Uses regular and fitted sheets

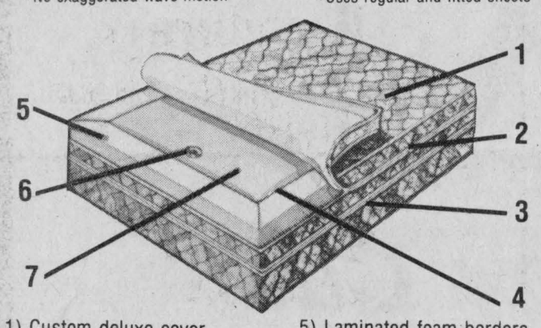

1) Custom deluxe cover
2) Heavy-duty zipper
3) Heavy-duty foundation
4) Safety liner
5) Laminated foam borders
6) Fill and drain kit
7) Heavy duty lap-seamed mattress bladder

Available with CSA approved heater and vibrators
DART'S FLOTATION includes waveless mattress, deluxe cover, heavy duty foundation, heater, liner, fill and drain kit, 9 legged steel frame adaptable to your present headboard. Weights from 450 lbs.
$499
QUEEN SIZE FROM
Mon.-Wed. 9:30 - 6
Thurs. & Fri., 9:30-9
Sat., 9:30 - 5
LAYAWAY & BUDGET PLANS
CHARGEX VISA MasterCard
305 Montreal Rd., Cornwall
938-7342
DART'S
35-1c

SKY-HI DRIVE-IN THEATRE
ALEXANDRIA, ONT.
Now Showing Till Sat., Sept. 1
GREMLINS
FROM WARNER BROS. A WARNER COMMUNICATIONS COMPANY
also
SUPERMAN III
ADULT ACCOMPANIMENT
DUSK TO DAWN SHOW
SUNDAY, SEPT. 2
— 5 FEATURES —
The insanity continues...
MEATBALLS PART II
Where the Boys Are '84
BRUCE LEE IN GAME OF DEATH
YOR
The Hunter from the Future
BILL MURRAY IN STRIPES

TO CELEBRATE OUR
1st ANNIVERSARY
AND TO SHOW OUR APPRECIATION
MONKLAND MINI MARKET
Is offering the following specials
From August 29 to September 4
While quantities last

Nielson Milk,	Homo & 2%, 4 litre	3.09
Dandee Bread,	450 g. loaf	.49
Mirage Soft Margarine,	100% soya, lb.	.69
Holiday Ice Cream,	all flavors, 2 litres	2.29
Purina Dog Chow,	8 Kg.	9.99 plus tax
Pep, (beef, chicken, liver),	15 oz. tin	.67 plus tax
Eggs, Canada Grade 'C',	dozen	.79
Allen's Apple Juice,	1.36 litre	1.09
Heinz Tomato Juice,	1.36 litre	1.09
Tomatoes, Alymer,	19 oz tin	.97
Maitre 'D' Instant Coffee,	10 oz jar	4.59
Pepsi,	1.5 litre (tax & deposit not included)	.99
Pepsi & Coke,	24x280 mL tins/cases	5.99 plus tax
Oil, Quaker State,	10W30, 1 litre	1.69 plus tax

MONKLAND MINI MARKET
Highway No. 43, Monkland, Ontario
Tel. 346-2083
GROCERIES - GAS - OIL - DIESEL
Open 7 a.m. to 11 p.m. - 7 days a week
Visit our Ice Cream Parlour - Open 11 a.m. to 9 p.m.
35-1p

Maxville News

by Velma Franklin

Mr. and Mrs. John Harrison Whitby recently spent a few days visiting her mother Mrs. L. J. McNaughton of Peter Street.

Sunday morning services at St. Michael's Anglican Church will continue through the month of September at 8 a.m. Sunday School will resume on September 9 at 9:15 a.m. On Sunday, September 30 the church will celebrate its 25th anniversary with a special service at 10:30 a.m., followed by a parish dinner at the Maxville Sports Complex. Tickets for the dinner can be obtained from the church wardens. A commemorative booklet will also be available.

The next series of euchres comes up next week—at St. Michael's Hall on Tuesday, September 4 at 8 p.m., and the following evening at the Manor.

* * *

Congratulations and best wishes from everybody to the grand old lady of Maxville—Olive O'Hara who celebrated her 97th birthday on August 21 quietly and happily at home with Howard and Joan.

* * *

The sun shone on Dunvegan for the traditional Hymn Sing at the Museum Sunday afternoon, rewarding the co-operation of Donald Clark and Marshall Lundie who fetched over Yvon Leblanc's fine organ—Angus MacQueen came to play and Rev. Duncan Kennedy conducted the service for an appreciative audience.

There were readings from the scriptures and the Psalms, prayers of intercession and thanksgiving, and singing of old hymns

The Saturday before, curator Velma Franklin, accompanied by Evelyn McColl, spent the day at Carillon Provincial Park taking part in a Pioneer Day as a bicentennial tribute to the early settlers. This is a beautiful big park on the Ottawa River just inside the Ontario border—a place to spend a day spinning and displaying old textiles from the Museum collection.

This Sunday, Labor Day weekend, the Museum is welcoming all the MacGillivrays and their relations. To add to the interest of the day, Kathi LeGault Roth will have a display of her watercolors.

WINDOWS STOLEN FROM GORDON CHURCH

For 120 years, the landmark Gordon Presbyterian Church has stood on the hill at St. Elmo. Built in 1864 by the congregation of Rev. Daniel Gordon, it was the centre of great revival preaching for many years. After the turn of the century its membership began to dwindle with the decline in rural population, and it eventually closed on its 100th anniversary in 1964, except for the occasional special service.

A few years ago the remaining small band of a dozen local families decided to do what they could to bring some life back to the two historic buildings they had on their hands—the ancient Congregational Church building had been purchased many years before. Providing their own funds and all their own labor, the group refurbished the old log church. Heartened by this success and encouraged by the attendance at a Ralph Connor Day in the Gordon Church, they embarked on a program of redecoration for the imposing brick structure.

However, their efforts have been ruined by the depredations of a band of thieves who have been systematically plundering the building, in spite of the fact that it is hardly an isolated location—the church has two immediate neighbors on the corner, three more nearby, and sits right beside a busy county road.

It all began a year ago—the interior painting was not quite finished when the thieves broke in and stole the communion silver and several other valuable small items. They returned some weeks later to take out a pine corner cupboard and the vestry cabinet. There was no further trouble last year. This summer the parishioners painted the outside of the old windows in the building. Two weeks ago there was a third break-in—but nothing was taken.

Last Thursday evening they came with a trunk and a big extension ladder, trampled over a fresh grave, smashed in a panel on the back door to gain entry and removed all seven of the windows on the east side of the church. These included the big arch over the main doors, the top arch section of each tall side window, the three-sectioned oriole window above the door, and even the rose window near the top of the steeple tower. The loss was first noticed by a neighboring farm wife getting up early who happened to glance across the road and saw the church with no windows. Members of the congregation were alerted and the police came—but the thieves were long gone.

Registration of Beavers, Cubs and Scouts will be at the Maxville Senior School. Dates to follow next week.

Laggan News

Visitors with Mr. and Mrs. Alex Titley recently were Mr. and Mrs. Eddy Bergeron and Mrs. Alcide Lalonde of Valleyfield, Que. and Mrs. Titley's sister, Sister Rose Anne.

* * *

We are all proud of Mark Titley who plays with the Ottawa Sooners.

Rob Firminger called on the Wiencke's on Friday, on his way home to Calgary, after visiting his grandmother, Mrs. Ira Westcot in Rutland, Vermont and his parents on Cape Cod.

* * *

The following residents at the Maxville Manor are celebrating birthdays in September: Catherine Barnes, Donald Benton, Catherine Morrison, Jessie MacCrimmon, Philip Munro, Elizabeth Campbell, Hazel Coleman, Everad Helmer, Winnifred McGregor, Hazel MacCallum, Annie MacCuaig and Albert Lasalle. Best wishes to all.

Greenfield News

Mr. and Mrs. Robert Moore and son Derek from Sydney, Nova Scotia, visited with his brother and family Mr. and Mrs. Allister Baggs for two weeks.

* * *

Mr. and Mrs. Francis Beauclair from Athelstan, Quebec, visited friends in the village on Tuesday.

* * *

Joann McDonell and Edna Filion spent a few days with Mr. and Mrs. Keith McDonald in Westport.

* * *

The Greenfield Soccer Dance will be at Chez Paul on Sunday, September 2.

* * *

The first fall euchre will be on September 10 at 8 p.m. in Greenfield Parish Hall.

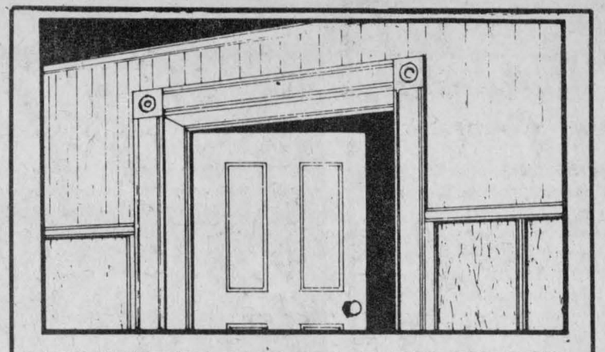

WHITE PINE LUMBER
DRESSED PINE BOARDS
for shelving, flooring, wall panelling, wainscotting, board and batten
IN OLD STYLE PATTERNS
WIDE WINDOW CASING
ROSETTES AND BASEBOARDS
R.R. 1, Alexandria, Ont.
525 • 3040
5-tf

We're Proud Of Our Award-Winning Service Team ... So We Threw A Pool Party For Them!!!



Technician Guild Award upon successful completion of exams based upon years of service are presented by Gilles Roy, service manager, far left and Norm Girard, GM district service manager far right, to, from left, D.J. MacDonald (14 years), Bob O'Connor (9 years), Gerry Decoste (12 years), Richard Longtin (2 years), Gabriel Poirier (19 years) and Roger Lalonde (10 years)

We're Especially Proud Of

GABRIEL POIRIER

Who received the

MASTER TECHNICIANS AWARD

(only 325 awarded across Canada)

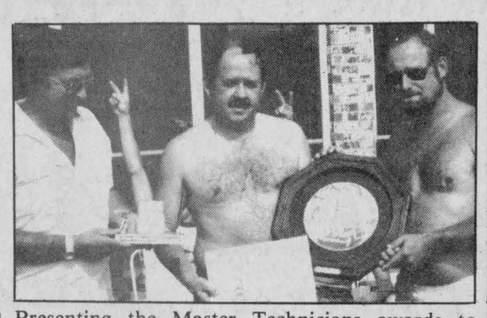

Presenting the Master Technicians awards to Gabriel Poirier, centre are Gilles Roy, service manager (left) and Norm Girard, GM district service manager (right). The award is a Limited Edition, numbered plate in full color of a 1923 McLaughlin Buick mounted on a handsome wood frame.

Master Technician Participation Awards went to Richard Lebrun, Claude Poulin, Roger Lalonde and Richard Longtin.
Technician Guild Awards also went to Rosaire Lebrun (18 years), Andre Lauzon (13 years), Lee McIntyre (6 years), Richard Lebrun (4 years), Blair Snider (4 years) and Claude Poulin (2 years).

GUARANTEED SERVICE
GUARANTEED GM PARTS
GUARANTEED PRICE

TRY OUR AWARD WINNING SERVICE TEAM

Roy's
GARAGE (Green Valley) LTD.
Green Valley, Ont. 35-1c 525-2300

LET'S TALK ABOUT MONEY

. . . and how to keep it working for us at home



Money is beautiful stuff to look at . . . not so much for the artistic design, but because the sight of it reminds us of the many pleasing things it can do for us.

Yet, if we're not careful how we handle it, we may thoughtlessly cheat ourselves out of some of the finer things our money can bring us. Our schools, churches, our homes and our jobs depend on dollars spent in our own community.

When we shop at home we get everything our money pays for in goods and services plus a lot more. We also share the benefits of better business, better jobs and better living with our friends.

Keep part of the dollars you spend . . . SHOP AT HOME!

Richard Ranger Carpet 400 Main St., N. Alexandria 525-2836	**Menard Fairway Centre** 52 Kenyon St., W. Alexandria 525-2207	**Stiefelmeyer Pro Hardware** 33 Main St., N. Alexandria 525-1451
Barbara's Store 29 Main St., Alexandria 525-1554	**Alexandria IGA** Main St., Alexandria 525-2566	**Marcel TV Furniture** 369 Main St., Alexandria 525-3692
Lefebvre's Foodorama 64 Lochiel St., Alexandria 525-3501	**Alexandria & District Chamber of Commerce**	**Glengarry Honda** Hwy. 34 525-2912
Highland Motor Sales Main St., Maxville 527-2735	**Desrosiers & Hope Jewelry** 49 Main St., S. Alexandria 525-2339 **Hope's Auto Parts** 40 Main St., S. Alexandria 525-1330 **Glengarry Flowers** 43 Main St., S. Alexandria 525-1660 **PHJ Building Supplies** 294 Main St., N. Alexandria 525-3446	**Town of Alexandria** 90 Main St., Alexandria 525-1110
Canadian Tire Associate Store 421 Main St., Alexandria 525-3454		**ROY'S GARAGE** Green Valley 525-2300

HOLIDAY NEEDS AT IGA EVERYDAY warehouse prices

POTATO CHIPS
HOSTESS
200 g BAG
.99

SOFT DRINKS
PURE SPRING, CRUSH, HIRES
ASSORTED VARIETIES, 750 mL BTL.
PLUS .30 DEPOSIT PER BOTTLE
.49

ICE CREAM
ASSORTED FLAVOURS
MEADOWGOLD
2 L CONT.
1.69

POPSICLES
ASSORTED FLAVOURS
SEALTEST OR SILVERWOOD
BOX OF 12
1.19

TURKEY
GRADE "A" FRESH
UNDER 4-5 kg/10 lb
2.18 /kg .99 /lb

CRACKERS
WHEATO'S, SNACKERS, CHEDDAR CHEESE, VEGETABLE OR ONION COUNTRY HARVEST, McCORMICK
250 g BOX
.89

LOCAL BASKET PRODUCTS	LOCAL VEGETABLES		FRUIT	SALADS
PEACHES PRODUCT OF CANADA CANADA NO. 1 4 L BASKET 2.49	**BROCCOLI** PRODUCT OF CANADA .79 bunch	**GREEN OR WAX BEANS** PRODUCT OF CANADA CANADA NO. 1 1.30 /kg .59 /lb	**DOLE BANANAS** .73 /kg .33 /lb	**LETTUCE** PRODUCT OF CANADA CANADA NO. 1 .49 ea.
TOMATOES PRODUCT OF CANADA CANADA NO. 1 4 L BASKET 2.89	**CAULIFLOWER** PRODUCT OF CANADA CANADA NO. 1 .99 ea.	**SPINACH** PRODUCT OF CANADA 10 OZ. PKG. .89	**PLUMS** PRODUCT OF U.S.A. CANADA NO. 1 1.74 /kg .79 /lb	**CELERY STALKS** PRODUCT OF U.S.A. CANADA NO. 1 .49 ea.
NEW WHITE POTATOES PRODUCT OF CANADA CANADA NO. 1, 4 L BASKET 1.49	**GREEN CABBAGE** PRODUCT OF CANADA CANADA NO. 1 .39 ea.	**CARROTS** PRODUCT OF CANADA CANADA NO. 1 2 LB BAG .49	**NECTARINES** PRODUCT OF U.S.A. 1.74 /kg .79 /lb	**SEEDLESS CUCUMBERS** PRODUCT OF CANADA CANADA NO. 1 .69 ea.
CLAPP PEARS PRODUCT OF CANADA CANADA NO. 1 4 L BASKET 3.49	**ZUCCHINI SQUASH** PRODUCT OF CANADA .64 /kg .29 /lb	**ONIONS** PRODUCT OF CANADA CANADA NO. 1 2 LB BAG .49	**GREEN SEEDLESS GRAPES** PRODUCT OF U.S.A. CANADA NO. 1 2.18 /kg .99 /lb	**GREEN PEPPERS** PRODUCT OF CANADA ONTARIO NO. 1 SWEET .86 /kg .39 /lb

PRICES EFFECTIVE FROM MONDAY, AUGUST 27 UNTIL CLOSING SATURDAY, SEPTEMBER 1, 1984. WE RESERVE THE RIGHT TO LIMIT QUANTITIES.

The Glengarry News

ALEXANDRIA, ONTARIO, WEDNESDAY, AUGUST 29, 1984

Sports Pages

An enjoyable experience

My first experience as a member of the Glengarry Golf and Country Club's Men's Twi-Lite League comes to an end today.

Since the middle of May, I've played, or have tried to play golf each Wednesday afternoon.

This season I was a rookie in the league. I was picked by Maurice Lemieux as a darkhorse (that's what he says) and contributed to a team called the "Bookies." Sounds like something that would come out of Las Vegas, right?

Peter Conway



I don't consider myself a good golfer, and I won't ever amount to much of a golfer. Even if I played seven days a week, I'd still manage to lose my share of golf balls in the river.

Lately, however, I've surprised even myself and played a bit better, but not much mind you. That's what makes the game of golf interesting. One day I can go out and play well and the next day I'm horrible.

What I've enjoyed the most about the Men's Twi-Lite League is the number of friends I've made and nice people I've met.

One of the more enjoyable people I've been associated with has been Carol St. Laurent.

Carol is the convener and "jack of all trades" in the Men's Twi-Lite.

He also has the "gift of the gab." So much so, that he could always become an auctioneer.

Carol is the main attraction each Wednesday when the players gather around the 19th hole. You can always walk into the clubhouse in bad humor, and leave in a better frame of mind after listening to his jokes and comments.

I should know, after being frustrated on a number of occasions near the river and in the sand traps.

The obstacles and challenge—that's what makes golf the wonderful game it is.

Two colleagues of mine from the News, publisher Phil Rutherford and editor Bruce Hayes are also members in the Twi-Lite.

Both were first-time golfers this season and both seemed to enjoy themselves.

There were times, however, when the two of them felt like packing it in. I suppose though, they stuck it out after they had been promised IGA baseball caps by team captain Mike Connah.

I don't think I destroyed the golf course that much this summer. There were occasions though when Bruce reminded me of the French sculptor, Rodin, the way he carved up some of the fairways.

As for Phil, well there were times I thought he was digging a canal for a new watering system.

Then again, even some of the more experienced golfers have been seen flubbing their shots and hurling their golf clubs across the fairways. I won't mention any names.

Yes, I've enjoyed playing for the Bookies and I'm hopeful team president Maurice Lemieux will offer me a new contract for next season. Don't worry Maurice, I'm not seeking a million dollar contract like pro athletes today.

Playing for the Bookies this year reminded me a lot of the Montreal Expos. We got out of the gate slowly and caught on fire late in the season. Having spent most of the season around the sixth and seventh place positions, we have moved up the ladder to respectability in recent weeks to third place.

Unless all of Hope's Auto Parts players don't show up for the final week, or there is a total collapse of their game, they will be crowned champion of this year's Men's Twi-Lite League.

Oh well, for the other nine teams who took part, don't feel bad. The Montreal Expos have made a familiar sports axiom popular the past couple of seasons.

Wait 'til next year!

Lifestyle different, but Macdonald finds happiness in Austrian hockey league

by Peter Conway

For Blair MacDonald, there is a life in hockey after the NHL.

After a career which spans from the now defunct World Hockey Association to the National Hockey League, the Glengarry native decided he had enough of North American hockey.

So he and wife Carol packed their bags and spent last season in Vienna, Austria, where Blair got his first taste of European hockey, skating for Stadlau-Fenster, a Division I club.

Everything really went well last season over in Vienna. It was quite a learning experience for my wife and me," said MacDonald, during a recent telephone interview from his cottage near Edmonton.

Now 30 years old, MacDonald played junior hockey just down the road from Alexandria with the Cornwall Royals when the club was a member of the Quebec Major Junior Hockey League.

He spent seven years in the World Hockey Association with Indianapolis and Edmonton and then three years with the National Hockey League's Vancouver Canucks. He served as an assistant coach to Jacques Demers in his final year with Vancouver's farm team, the Fredericton Express.

"I miss the National Hockey League at times, but I certainly don't miss the politics," he said.

"I enjoy playing in Europe. Each team is allowed two imports and there's quite a bit of pressure on you if you're an import. The imports have to produce all the time. They are expected to carry the team and they get paid more than the players from the country. If you don't produce, they send you home," says MacDonald.

The pressure didn't seem to bother him last season. In 38 games, he was the top scorer on the team with 40 goals and 42 assists.

MacDonald compares his Division I Austrian League to the minor leagues in North America.

"The calibre of hockey was pretty good last season. It would be like the minor league teams in North America but we don't have the depth that the teams have over here in North America. We play with usually three lines, with about 15 forwards and four defencemen," he said.

One aspect of European hockey he enjoys is travelling between games.

"We play only 38 games, 28 in the regular season and 10 more in the playoffs. We bus to all our away games. Our farthest trip takes us to the Swiss border and we're on the train for seven hours. We usually play one game at home and then one on the road. For most of our games, we travel within the country. In our exhibition season, we'll play six or seven games and travel to Switzerland and Germany," said MacDonald.

Another enjoyable aspect is the length of the hockey season. Unlike the drawn-out National Hockey League season with an 80-game schedule, the season for MacDonald begins in early September and concludes at the end of February.

North American players also have to get used to the size of the European rinks.

"The big rinks in Europe make quite a difference when you first start skating over there."

Also, there aren't 18,000 fans in the rinks like Maple Leaf Gardens or the Montreal Forum.

Although there are smaller crowds, the fans take their hockey seriously and are knowledgeable about the sport.

"The average building seats about 8,000. The rinks are usually full and have between 6,000 to 8,000 each game. The fans support you and they get vocal at the games. In Europe the fans whistle and get pretty enthusiastic at the games. They like competitive hockey," he says.

While he and his wife couldn't speak a word of German upon their arrival in Vienna a year ago, there was no great language barrier.

"We picked up a little German. In Vienna, English is compulsory in the early grades in school. Most of the players on the team can speak a little English because they've learned the language from previous imports over the years," said MacDonald.

MacDonald enjoys the lifestyle in Vienna. It's certainly not as hectic as a city like New York, Chicago or Montreal.

"It's a laid-back and calmer lifestyle over there. Things certainly aren't the same over here as they are in the big cities in North America."

Hockey, however, isn't the top sports attraction in Vienna and most countries in Europe.

"Soccer is the number one sport over here in the winter months. Hockey would definitely be the second sport people like to watch. Exposure over here for the hockey player is low-key. You can walk down the street in Vienna and most people won't even know you're a hockey player," he said.

The MacDonalds have enjoyed their new experience living in Austria. Playing hockey in Europe has instilled new life in Blair MacDonald's hockey career.

Although he thought he could have contributed to a National Hockey League team, he doesn't regret the move to Europe and he plans to play a few more years.

"We enjoyed ourselves over in Vienna last year and we're looking forward to this season. I've signed on to play another year in Austria and we'll see what happens after that. I still think I can play hockey a few more years," said MacDonald.

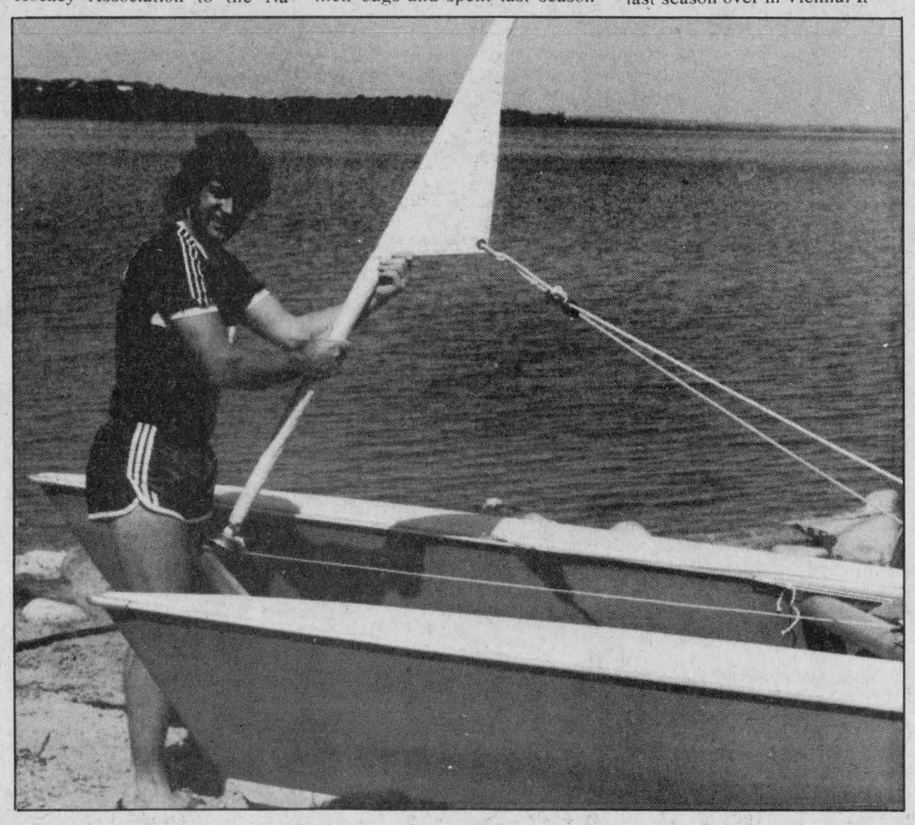

RETURNING TO AUSTRIA—Former Glengarry native Blair MacDonald, along with his wife and two children, have returned to Vienna for another hockey campaign. Blair is starting his second season in the First Division Hockey League in Austria after a career in the World Hockey Association and National Hockey League. Above, Blair gets set to sail his boat at his cottage near Edmonton.

Photo—Anna Margaret MacDonald

Stars lose overtime opener to Pine Grove

Pine Grove took a 1-0 lead with an exciting 2-1 overtime win over the Glengarry Stars last Saturday night in the opening game of the senior men's best-of-three semi-final series.

Hugh MacMaster was the hero for Pine Grove as he scored the winner in the extra session.

Stanton MacDonald had scored for Pine Grove in regulation time while Tom Lowe replied for the Glengarry Stars.

The other series, between Greenfield and Alexandria, has come down to a final game.

Last Wednesday night, Alexandria suprised Greenfield 2-0 to take a 1-0 lead in the series.

Ed Dewitt accounted for both of Alexandria's goals.

However Greenfield forced a deciding game last Friday night as they blanked Alexandria 2-0.

Greenfield's goals were scored by Frank Morris and John Charlebois.

Last Monday night an extra game in the schedule was needed to determine the pennant winner in the senior men's division. Greenfield scored twice in overtime to capture first place with a 3-1 decision over Pine Grove.

Lucien Koggel, with his second of the game, and John Charlebois scored in overtime for Greenfield.

Pine Grove's lone goal was scored by Allan Barton.

SENIOR GIRLS

Laggan drew first blood in the opening game of the best-of-five senior girls final after blanking Glen Sandfield 2-0 Friday night at Lochiel.

Scoring for Laggan were Ann MacPherson and Bonnie MacLeod. Colleen Kennedy earned the shutout.

Last Tuesday night Glen Sandfield advanced to the final with a 1-0 decision over Alexandria A.

The game's only goal was scored by Guylaine Chenier.

Last Monday night Laggan earned a berth in the final as they shutout Dalkeith 3-0.

Henrietta MacSweyn, Bonnie MacLeod and Melissa MacPhee were the goal scorers for Laggan.

Colleen Kennedy was between the pipes for the shutout.

The second game of the Laggan-Glen Sandfield final was to have been played last night (Tuesday).

BANTAM

Laggan moved into the final following a 3-0 win over Greenfield last Monday night.

Andrew Meth provided all of the Laggan scoring with a hat trick.

In another game Monday night Char-Lan and Alexandria A fought to a 1-1 draw.

Scott Arnott scored for Char-Lan while Glen Campbell replied for Alexandria A.

Alexandria A then moved into the final as they nipped Char-Lan 2-1 last Wednesday evening.

Mark Wayman and Robbie Starkauskas tallied for Alexandria A. Replying for Char-Lan was Shawn Powell.

In the opening game of the final last Saturday night, Alexandria A and Laggan played to a 1-1 draw.

Jamie MacDonald scored for Alexandria A while Laggan's goal was scored by Kevin MacGillivray.

PEEWEE

Laggan defeated Greenfield 2-0 in the second game of the peewee division final last Saturday night.

Jason Palmer and Scott MacIntosh were the marksmen for Laggan.

Last Thursday night the two teams played to a 1-1 tie.

Norman Derepentigny scored for Greenfield while Chris Basara accounted for the Laggan goal.

Greenfield advanced to the final following a 1-0 win over Alexandria B last Tuesday night.

Jeff MacLean scored the game's only goal.

SPRITES

After three games in the sprite final, Alexandria B and Laggan are locked in a tight struggle. All three games have ended in ties.

Last Friday night the teams played to a 2-2 draw.

Culley Curran accounted for both of Alexandria B's markers.

Jamie MacRae and Steven MacIntosh tallied for Laggan.

Last Wednesday night the two teams played to another 2-2 tie.

Culley Curran was again the offensive star for Alexandria B, scoring both of his team's goals.

Matthew Steiche and Wade MacNaughton were the goal scorers for Laggan.

In the opening game of the final last Monday night, it was the same old story as the two teams battled to a 2-2 draw.

Wade MacNaughton and Matthew Steiche scored for Laggan while Culley Curran and Duncan MacDonell replied for Alexandria B.

The Glengarry Soccer League banquet is quickly approaching. The banquet will be held September 8 at the Glengarry Sports Palace.

Any players wishing to attend the banquet must contact their coaches this week for tickets.

SENIOR MEN FINALS

The finals will be played Friday, August 31, Saturday, Sept. 1; Monday, Sept. 3; Wednesday, Sept. 5, and Friday, Sept. 7.

Fastball series tied

Both semi-final series in the Alexandria Men's Fastball League have come down to a winner-take-all affair, following a pair of exciting games Monday night at Island Park.

Both Menard Farm Supply and Giroux Sport faced elimination prior to Monday's games, but both teams battled back to even their respective series at two games each in the best-of-five affair.

Bob Boisvenue was the hero in the first game of the night as he tangled home Leo Seguin for the only run in Menard Farm Supply's 1-0 win over Highland Motors.

Spectators were treated to a pitcher's duel between Menard Farm Supply's Bob Latreille and Highland Motors' Jean-Luc Desautels.

Latreille limited Highland batters to one hit, while Desautels gave up only three hits in the defensive-minded contest.

In the nightcap, pennant-winning Giroux Sport rallied from a 3-1 deficit to force a fifth and deciding game as they dumped Alexandria Builder's Supply 5-3.

Trailing 3-1 in the top of the sixth inning, Giroux Sport tied the game with two runs as Gilles Depratto and Alain Giroux came home on two Alexandria Builder's Supply errors.

In the top of the seventh inning, Giroux Sport went ahead 5-3 when Marc Guindon and Daniel Lauzon raced home on base hits by Charles Giroux and Gilles Depratto.

Alexandria Builder's Supply scored single runs in the first, fourth and fifth innings.

Guy Quesnel went the distance for the win while Claude Poulin was tagged with the loss.

The fifth and deciding games in both series will be played tomorrow night (Thursday) at Island Park.

Amelotte team wins

The team of Roma Amelotte, Marie-Paule Durocher and Leonard Bergmame won the annual Angus H. McDonell golf tournament last Saturday at the Glengarry Golf and Country Club.

They finished the nine-hole tourney with a net score of 138.5.

Finishing second was the group of Fraser MacLeod, Bernice McDonald and Maurice Lemieux. The runners-up finished with a 141 net total.

The tournament attracted a field of 23 participants.

Tournament a success

The Glengarry News and Alexandria Bowling Lanes were champions on the field Saturday, but the real winners in the first annual GAMR Sportsman's 3-pitch Ball Tournament were the mentally handicapped of Glengarry.

The tourney raised close to $700, with the profit going to the recreation and leisure activities for the 1984-1985 year for handicapped people in Glengarry.

"Anyway you look at it, it was a success. It was a goodwill tournament and all the teams showed up," said Cathy Depratto, one of the principal organizers of the fund-raising event.

The purpose of the tournament was to raise money and to bring together people in the area who have supported the GAMR and to show appreciation to the people who have helped the association in the past.

Depratto said the tournament wouldn't have been the success it was without the help of volunteers from the community.

"We had so many volunteers help us, but all the volunteer help is par for this community," said Depratto.

With the success of the first tournament, plans are already underway for next year. It will be staged August 24. The same format will apply and organizers of most of the teams who took part this year will return next year.

In the tournament, the A title went to the Glengarry News team. They opened the 16-team tourney with an 8-7 win Saturday morning over G. and E. Sewing.

The A champions then defeated the Alexandria Curling Club 13-2 and advanced to the final with an 8-0 decision over Rosita.

In the championship game, the News defeated Lancaster Park 17-6.

Lancaster Park opened the tournament with an 11-9 squeaker over Alexandria Bowling Lanes. The A finalists then beat Alexandria Lions Club 10-4, and advanced to the final with an 11-8 win over Island Park.

The B title went to Alexandria Bowling Lanes. After losing their opening game, they dumped Katimavik 15-5, downed Caisse Populaire 19-2 and then won the championship game with a 19-2 romp over G and E Sewing.

Other first round games saw the Curling Club beat Consoltex 7-6, Rosita nipping Brown Shoe 2-1, Hope's Auto Parts over Glengarry Memorial Hospital 16-4, Lions Club over Katimavik 10-4, GAMR defeating La Caravane 11-1 and Island Park outscoring Caisse Populaire 17-8.

Winners of door prizes were: Arlene Adams of Alexandria with the centennial quilt; Lillian St. Louis of Maxville with a $100 dinner; Norbert Martin of Alexandria with a briefcase; Aline Goulet of Green Valley with two tickets for a boat tour; Theresa McCormick of Alexandria with two tickets for a boat tour; Mrs. D. Beattie of Chateauguay with two dinners at Swiss Chalet; Dawna Miller of Alexandria with a dinner for two and Ronald Cholette of Alexandria with a dinner for two.

Jeff MacDonald sold the most tickets for the GAMR draw, at 60.

Cycling success

MONTREAL—Two local cyclists continue to enjoy success in road racing.

Troy and Todd Matheson of Dalkeith, travelled to Montreal over the weekend to compete in road races.

Troy, competing in the final race in a 10-race series in the cadet category, placed first in a race at Montreal East.

Meanwhile fellow club member Chris Koberstein won the overall championship in the series of races after placing second.

The series was held throughout Quebec and Eastern Ontario this summer.

Todd also breezed to a first-place finish in a race in the Cycling Grand Prix of Montreal which was held at Mount Royal.

He finished the 50-kilometre race in one hour and 17 minutes among a field of junior and senior racers.

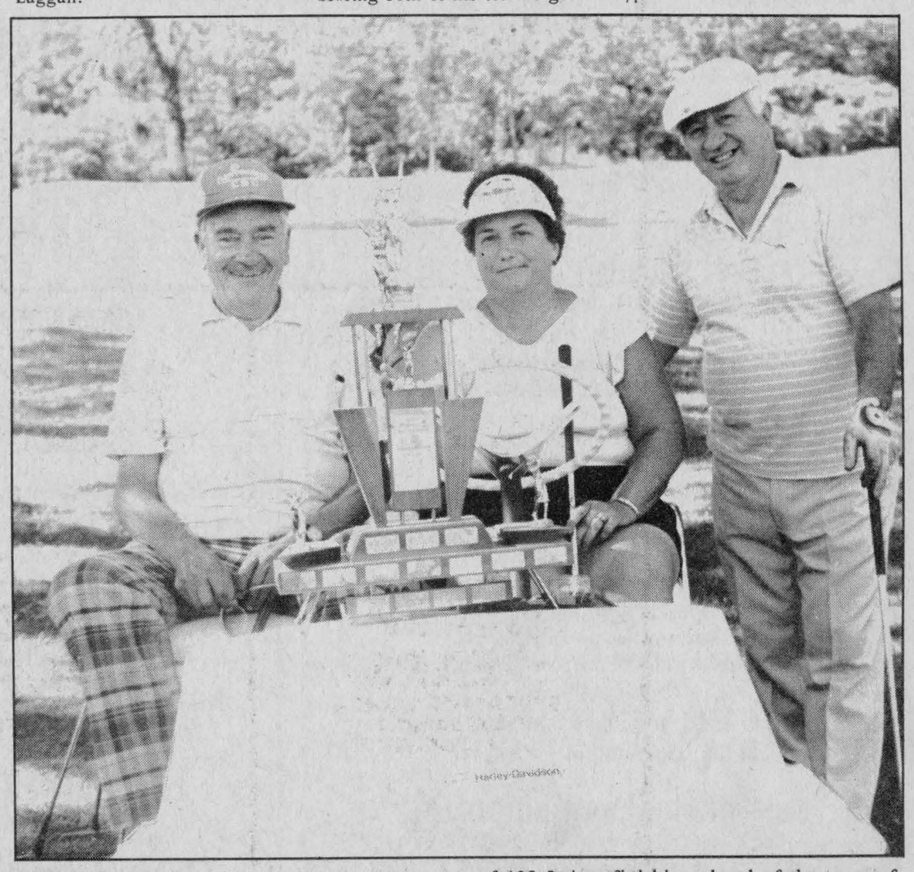

THE WINNERS—The annual Angus H. McDonell golf tournament was held Saturday at the Glengarry Golf and Country Club. The team of Roma Amelotte, Marie-Paule Durocher and Leonard Bergmame were the winners. They finished with a total net score of 138.5, just finishing ahead of the team of Fraser MacLeod, Bernice McDonald and Maurice Lemieux. Left, are Leonard Bergmame, Marie-Paule Durocher and Roma Amelotte.

Staff Photo—Peter Conway

Scotland's Davidson remembers friends

by Peter Conway

LOCHIEL — Hamish Davidson may live across the Atlantic in Scotland, but he hasn't forgotten his friends in Glengarry.

Davidson, on his way to Montreal last weekend for the Strongest Man competition, stopped over in Glengarry last Friday to visit friends he had met four years ago while competing in the heavy events of the Glengarry Highland Games.

"It's the first time I've been back to Canada in four years and it's nice to see my friends again," said Davidson, visiting at the farm of Ron MacDonell.

Davidson was the first athlete from Scotland to cross the Atlantic and compete in the Glengarry Highland Games.

He's no stranger to the Strongest Man competitions, having competed in Europe.

Looking at him, one would understand why the five-foot-nine 310 pound Scotsman would be competing in the strongman event. Once popular in Europe, the strongman events have almost fizzled out in recent years.

"The strongman events were popular at one time but they are quickly dying out. This one in Montreal will probably be my last competition. I'm just going to compete in the heavy events at Highland Games in Europe and perhaps a few over here. I was invited to come over here and compete in the strongman event. So, I thought I'd take a break and come over here," he says.

Back in Scotland, Davidson has become very involved in Highland games, not only as an athlete, but also as an organizer.

In the past year, he organized and was responsible for seven Highland Games in England, Scotland and the Channel Islands.

"The athletes are better off just sticking to the traditional Highland Games," says the 29-year-old Davidson, who first began competing in heavy events at Highland Games 14 years ago.

Highland Games events are not so demanding physically. The strongman events have played themselves out. I enjoy the heavy events a lot more and the Highland Games are a lot of fun," he said.

The strongman competitions consist of five events—the wheelbarrow race, throwing the 56-pound brick, back lift, tug-o-war and the sand bag race.

Davidson has never won a strongman competition. His best-ever finish was second at an event in Britain a couple of years ago.

He was to compete in a field of 15 competitors Sunday at Montreal's Paul Sauve Sports Centre. The field included competitors from France, Britain, United States, Canada and three from Montreal.

Another reason that lured him to Canada was the prize money. A purse of $35,000 was up for grabs, with between $10,000 to $15,000 going to the winner.

Davidson plans to organize 12 Highland Games next year in Scotland and hopes to schedule the games around the Glengarry Highland Games so he can come back and compete.

"There's a professional circuit in Scotland for the heavy events at Highland Games. I'll probably compete in about 35 games. But, there are about 100 Highland Games a year. You can't compete in all of them because some of them occur on the same weekend. It's nice to come back to Canada and I hope I can manage to come over for the Glengarry Highland Games next year," he says.



BACK FOR A VISIT—Hamish Davidson, second from right, was in Glengarry last week to visit friends en route to Montreal where he competed in a Strongman Competition. Davidson, from Scotland, competed at the Glengarry Highland Games four years ago. Above, from left, Angus H. McDonell, Don Bond, Ron MacDonell, Davidson and Lloyd Kennedy.

Staff Photo—Peter Conway

Squirts eliminated

KEMPTVILLE — The season ended for Giroux Sport Squirts Monday night as they bowed 6-4 to Kemptville in the third game of the best-of-five Osnabruck Township Minor Softball League final.

Despite being swept in straight games, Daniel Brunet's squad put up a valiant fight against pennant-winning Kemptville—a club who went undefeated in the regular season and playoffs.

Giroux Sport jumped ahead 1-0 in the top of the first inning when Marc Seguin scored.

Kemptville tied the contest in the bottom of the first inning. The teams then traded runs in the fourth inning.

Kemptville went ahead to stay in the fifth inning, scoring three times. They added a run in the sixth inning.

The visitors had trimmed Kemptville's lead to 5-4 in the top of the sixth inning when Patrick Ravary and Christian Bellefeuille scored.

Peter Johnston went the distance for the victory while Julien Boisvenue was tagged with the loss.

Last Friday night at the Glengarry Sports Palace ball diamond, Kemptville posted a 4-1 decision in the second game of the series.

Kemptville led 1-0 with a run in the top of the first inning, but Giroux Sport tied the game in the bottom of the first inning when Marc Seguin crossed the plate.

The game stayed at 1-1 until the sixth inning when Kemptville scored twice. They had completed scoring with one run in the top of the seventh inning.

Peter Johnston was the winning hurler while Julien Boisvenue took the loss.

Title almost decided

Hope's Auto Parts has all but wrapped up the championship in the Men's Twi-Lite League at the Glengarry Golf and Country Club.

With only one week remaining in play, Hope's Auto Parts has a commanding lead over its nearest competitor.

Hope's has 96 points, while second-place Atlantic Hotel has 87.5. The Bookies crept into third place last Wednesday and now have 86 points.

IGA sits in fourth position with 79 points, two ahead of Campeau Lumber.

Masson Insurance has 75.5 while Alexandria Moulding has 70 points. Occupying eighth place is Roy's Garage with 60.5.

Mac's Milk is in ninth place with 48 while Tapis Richard sits in last place with 38.5 points.

The individual standing will be decided after the final week of play.

Last week to decide winner

With one week of play left the Ladies Twi-Lite League is still up for grabs.

Heading into final play yesterday (Tuesday) all five teams still had a chance to win the title.

The teams of Sheila Pickett and Bernice McDonald lead the pack with 38.5 points.

Behind the co-leaders is the team of Rita Hurtubise with 36 points.

Next are the teams of Edna Peterson and Vivian Shipley with 33.5 points.

Low gross honors last week went to Stephanie Chopp with a 43 while Marguerite Chisholm had the low net with a 30.

B champs

STITTSVILLE — Alexandria Giroux Sport Squirts captured the B title in a tournament Sunday at Stittsville.

Daniel Brunet's squad dropped the opening game, a 13-9 decision to Smith Falls.

Marc Seguin scored three times for the local team in the setback.

Randy Gebbie went the distance and took the loss on the mound.

In the second outing, Julien Boisvenue hurled a sparkling performance as Giroux Sport humiliated Orleans 14-0.

Boisvenue tossed a four-hitter and fanned 11 batters. He also helped his own cause at the plate, scoring three times and knocking in six runs.

Luc Sabourin also scored three times in the lopsided victory.

In the B championship contest, Giroux Sport dumped Parkwood Hills 6-1.

Leading the way offensively were Patrick Ravary, Timmy Lampron and Stephane Roman, scoring three runs each. Julien Boisvenue went the distance for the victory and struck out six batters.

Charlottenburgh Recreation Centre

Ice rentals are still available for prime time during the month of September, and other times for the rest of the year.

Tel. 347-2411

35-2c

TRP READY MIX LTD.
Associated With A.L. Blair Construction Ltd.
EXCAVATING CONTRACTORS
EQUIPMENT RENTALS
ALL QUARRY PRODUCTS
SAND & GRAVEL
MAIN OFFICE MOOSE CREEK 538-2271
QUARRY & READY MIX PLANT AT ST. ALBER 987-5377

THE ALEXANDRIA FIGURE SKATING CLUB
Will be holding their
REGISTRATION DAY
at the
GLENGARRY SPORTS PALACE
Monday, Sept. 10
From 6:30 p.m. to 8:30 p.m.
Registration fees for the season
Lochiel, Lancaster, Alexandria $58.00
Kenyon $117.00
Others $152.00
Skate & Accessories sale at Registration
Please bring any articles for sale to the Glengarry Sports Palace between 1:30 p.m. and 3:00 p.m. Saturday, September 8
All children must be 4 years of age by December 31, 1984 to be eligible
35-2c

REGISTRATION
for
Char-Lan Minor Hockey Association
PLAYERS, COACHES AND REFEREES
Saturday, September 1, from 9 a.m. to 12 noon
and
Saturday, September 8, from 10 a.m. to 4 p.m.
at Charlottenburgh Recreation Centre, Williamstown, Ont.
FEES: Novice
$35 per individual
Atom, Peewee
$40 per Individual
Bantam, Midget and Juvenile Ages
$45 per Individual
The late fee after September 8 will be an extra $10
Proof of Age is Required
The Maximum fee per family is $120
*All players with the exception of Novice are Invited to a
FREE TWO-WEEK HOCKEY CLINIC
at the beginning of the season
Sale of Hockey Equipment:
Charlottenburgh Recreation Centre Sept. 8
Equipment to be brought in from 10 a.m. to 12 noon
Sale—10 a.m. to 3 p.m.
Unsold equipment must be removed by the owners by 3 p.m.
Everyone Welcome
35-2c

ONTARIO DAIRY HERD IMPROVEMENT CORPORATION
D.H.I.
FIELDMAN/WOMAN
The Ontario Dairy Herd Improvement Corporation has a vacancy for a D.H.I. Supervisor in the Alexandria area of Glengarry County. Bilingualism is an asset for this position.
The successful applicant will be responsible for the monthly weighing and sampling of milk from cows in D.H.I. herds, keeping records and statistical data, and promoting Dairy Herd Improvement.
Applicants should have several years experience in dairy farming and/or a diploma in agriculture.
The starting salary is $9.53 per hour, based on 20 days per month, approximately 6 to 8 hours per day.
Written applications containing qualifications, experience and telephone number should be forwarded no later than September 6, 1984 to:
Ontario D.H.I. Corporation
Personnel Department (File 435)
1243 Islington Avenue, Suite 512
Toronto, Ontario
M8X 1Y9
35-1c

GLENGARRY HOCKEY SCHOOL
From WEDNESDAY, SEPT. 12/84
To SATURDAY, OCT. 3/84
12 Hours of On Ice Instruction
4 Categories of Participants
5-6-7 Years of Age
8-9-10 Years of Age
11-12 Years of Age
13-14-15-16 Years of Age
Goaltenders
(in each individual age group)
PLACE: GLENGARRY SPORTS PALACE
TIME: 5:30 p.m. to 8:30 p.m. on week days
9:00 a.m. to 12:00 p.m. on Saturdays
REGISTRATION FEE: $40.00 each
NOTE: No training sessions on Tuesdays and Sundays
REGISTRATION AT:
A & G GIROUX SPORT
or
SHEPHERD MOTORS
35-2c

ADIDAS STYLE SHORTS Reg. $10.95 SPORTEC PRICE $6.95
ALL YOUR SPORTING NEEDS UNDER ONE ROOF!!!
"Ontario's Largest Sporting Goods Store"
SPORTEC
In Hawkesbury we are known as
BOUTIQUE SPORTIF
Hawkesbury Mall 632-6746
HOURS:
Mon. to Wed. - 9:30 - 6, Thurs. & Fri. - 9:30 - 9:00
Saturday - 9:30 - 5:00
93 MODELS OF SPORT SHOES TO CHOOSE FROM
adidas MEXICO SHORTS $9.95 SPORTEC PRICE
adidas GAZELLE Men's & Ladies' Sport Shoes SPORTEC PRICE $46.95
new balance SHORTS Reg. $19.95 SPORTEC PRICE $12.88
new balance SPORT SHOES 21 styles SPORTEC PRICE starting at $44.25
NIKE SPORT SHOES 21 Styles SPORTEC PRICE starting at $19.95
BAUER SPORT SHOES 14 Styles SPORTEC PRICE starting at $18.25
SPORTEC Has The Largest Selection of SPORT SHOES In Cornwall "We have the Shoe to Fit Every Sporting Activity"
Levi's SPORT SHOES 8 Styles SPORTEC PRICE starting at $24.95
"A Full Line Sporting Goods Store Selling Quality Sporting Goods and Sportswear to the Discriminating Shopper"
938-9314
124 Second St. West
Mon. thru Fri. 9 to 9; Sat. 9 to 5
HUGE SELECTION AND THE LOWEST PRICES IN TOWN! SHOP AND COMPARE
35-1c

Roy's meets Bonnie Glen

Roy's Garage will meet pennant-winning Bonnie Glen for the championship in the Alexandria Ladies Softball League.

Last Wednesday night, Roy's Garage needed two extra innings to beat Glengarry Glass 10-9 in the deciding game of the best-of-three semi-final series.

Jackie Theoret scored the winning run in the top of the seventh inning during a three-run outburst for Roy's Garage.

Glengarry Glass, however, scored twice in the bottom of the seventh which saw their rally fall short. Viola McRae was the winning pitcher while Jeannine Duperron took the loss.

Glengarry Glass forced a deciding game last Tuesday night with a 10-6 win over Roy's Garage.

Aline Gareau scored three times for Glengarry Glass.

Viola McRae scored twice for Roy's Garage and took the loss on the mound while the winning pitcher was Jeannine Duperron.

Meanwhile, in the B Division playoff game, GTL scored four runs in the first inning and five more runs in the third inning en route to a 13-7 win over RVA Steel.

RVA Steel scored six of its runs in the second inning.



BIG CATCH!—Gilles Leblanc, of Alexandria, had quite a battle on his hands, but still managed to catch a 28.5 pound muskellunge last Wednesday from the Raisin River near Williamstown. Mr. Leblanc had the 47-inch catch weighed by Maurice Brunet, owner of B & B Market.

Soccer schedule

Sunday and Monday, August 2 & 3
(60 year tournament, knock-out)
All games 25 min. each way
Penalty shots if game is tied
All games at Lochiel - Father Gauthier Fields

SUNDAY, SEPTEMBER 2

DIVISION	TIME	TEAM vs. TEAM
Sprites	11 a.m.	Alex. A vs. Glen Norman
Sr. Men	11 a.m.	Lochiel vs. Glen Nevis
Jr. Girls	12 noon	Alexandria vs. Laggan
Sr. Ladies	12 noon	Maxville vs. Glen Sandfield
Sprites	1 p.m.	Alex. B vs. Laggan (Winner bye to the final)
Sr. Men	1 p.m.	Dunvegan vs. Pine Grove
Jr. Girls	2 p.m.	Glen Sandfield vs. Alexandria
Sr. Ladies	2 p.m.	Alex. B vs. Dunvegan
Sprites	3 p.m.	Glen Sandfield vs. 1 or 2
Sr. Men	3 p.m.	Glengarry Stars vs. Alex.
Jr. Girls	4 p.m.	Laggan vs. Glen Sandfield
Sr. Ladies	4 p.m.	Laggan vs. Laggan
Interm. Girls	5 p.m.	Alexandria vs. Laggan
Sr. Men	5 p.m.	Greenfield vs. Glen Sandfield
Sr. Ladies	6 p.m.	Dalkeith vs. Greenfield
Interm. Girls	6:30 p.m.	Glen Sandfield vs. Alex.
Sr. Men	7 p.m.	1 or 2 vs. 3 or 4
Sr. Ladies	8 p.m.	1 or 2 vs. 3 or 4

MONDAY, SEPTEMBER 3

Interm. Girls	9 a.m.	Laggan vs. Glen Sandfield
Pee Wee	10 a.m.	Maxville vs. Alex. A
Bantam	10 a.m.	Alex. B vs. Char-Lan
Pee Wee	11 a.m.	Greenfield vs. Alex. B (Winner bye to final)
Bantam	11 a.m.	Alex. A vs. Glen Sandfield (Winner bye to final)
Pee Wee	12 noon	Laggan vs. Glen Sandfield
Jr. Girls	12 noon	FINAL
Bantam	1 p.m.	Greenfield vs. Laggan
Sprite	1 p.m.	FINAL
Pee Wee	2 p.m.	SEMI-FINAL
Interm Girls	3 p.m.	FINAL
Bantam	3 p.m.	SEMI-FINAL
Sr. Men	4 p.m.	5 or 6 vs. 7 or 8
Sr. Ladies	5 p.m.	5 or 6 vs. 7 or 8
Pee Wee	6 p.m.	FINAL
Bantam	7 p.m.	FINAL
Sr. Ladies	8 p.m.	FINAL
Sr. Men	9 p.m.	FINAL

Pony club riders to compete at CNE

A local riding club placed first at a regional riding final held August 15 in Kingston.

The members of the Cornwall and District Pony Club won the Prince Philip Games and will go on to represent this area at the Canadian National Exhibition in Toronto.

At the CNE, the team will be competing against three other regions, making up Eastern Canda.

The riding team, coached by Robbie MacIntyre of Williamstown's Holly Hill Riding Stable, includes Kelty Grant of Ingleside, Scott Arnott of Martintown, D'Arcy O'Connell of Williamstown, Shana Nagy of Cornwall and Frances Bourget of Williamstown.

Won't affect crops

The cooler weather experienced this weekend, shouldn't affect crops in the region.

Glengarry ag rep Glen Smith said he doesn't expect the cold nights to continue and farmers in the county should be looking at an above average yield this year.

"The cool nights aren't a good sign," said Mr. Smith. "We still need a fair bit more heat units for the corn and soy beans to mature, but I think things will improve. If we have a frost-free September it should lead to a good grain harvest."

Mr. Smith said farmers have been harvesting barley and oats in above average yields for the past 10 days and a look at the corn and soy beans reveals them to be quite acceptable. He said despite a lack of rain in some areas the new seeding looks very good and pastures have fared well also.

"A lot of farmers are taking their third hay cut and some are planning on a fourth," said Mr. Smith. "It looks like a relatively good year. We've had no major damage from insects, hail or storms and I think the weather is going to stay clear for the next little while."

Baxter wins gold at games

WINNIPEG — Maxville's John Baxter came away with mixed feelings after competing in the Canadian National Games for the Blind over the weekend in Winnipeg at the University of Manitoba.

Baxter captured two gold and one silver medal in three events, but he never got the chance to compete in his favorite event—weightlifting.

"There was no weightlifting because there was a mixup. The person who was in charge didn't get officials and spotters and they decided to cancel the event because of the safety factor," said a disappointed Baxter in a telephone interview from Sudbury Tuesday morning.

In spite of the disappointment, Bzxter agreed with the decision to cancel the event.

"It was a good decision, but I was upset and so were the other competitors. I had worked and trained so hard for the weightlifting competition," he said.

"I was still happy with the way things worked out for me. We had an open meeting with the officials and they assured us that weightlifting would be part of the games next year. The games next year will be held in Sault Ste. Marie,'" added Baxter.

Baxter not only had the other athletes to contend with, but the heat was also a factor Sunday as temperatures soared to 99F, the hottest day ever in Winnipeg's history.

"Some of the athletes got burned, but I decided it would help me if I wore my track suit," he said.

Baxter's first gold medal came in the shotput event with a throw of 8.49 metres. His second gold medal came in the discus with a toss of 26.22 metres.

He then won a silver medal in the javelin with a throw of 22.40 metres.

A total of 112 blind athletes participated in the games, including 25 from Ontario.

Baxter said he was pleased with his performance and looked forward to the championships next year.

"It was a pretty good year for me with the highlight in June when I went to St. Louis and competed against the Americans. Right now I'm just going to take a couple of weeks off before I start training again," said Baxter.

Captures third title

For the third consecutive year, Dalbec Express has won the Alexandria Men's Ball Hockey League championship.

Sunday afternoon at the Glengarry Sports Palace, Leo Seguin and Grant Crack fired a pair of goals each in the fifth and deciding game as Dalbec dumped Chez Paul 6-1.

Also scoring for Dalbec were Yvan Desautels and Richard Picard.

Chez Paul's lone goal was scored by Roland Schroeder.

Last Wednesday night Dalbec evened the best-of-five series at two games apiece with a 7-3 win.

Grant Crack paced the winners with a hat trick while Frank St. Pierre chipped in with a pair.

Leo Seguin and Yvan Desautels rounded out the scoring with singles.

Chez Paul's goals came off the sticks of Andy McRae, Blake Hambleton and Roland Schroeder.

Chez Paul took a 2-1 series lead Tuesday night with a 7-2 decision over Dalbec.

Andy McRae and Roland Schroeder sparked Chez Paul with two goals each.

David McKay, Brendon MacDonald and Jean-Luc Menard were the other marksmen for Chez Paul.

Scoring for Dalbec were Leo Seguin and Frank St. Pierre.

Maybe it's time you jumped into something more demanding than a car pool.

PARTICIPACTION® The Canadian movement for personal fitness.

CUSTOM MACHINING

Brake Drums, Rotors,
Engine Heads,
Engine Rebuilding
Hydraulic Assemblies
No Matter What Your Machining Needs ... LET US QUOTE YOU
REBUILT ENGINES
IN STOCK

A.S.P.
83 Main St., North
Alexandria
525-3620 23-tf

D. G. Waddell
Denture Therapy Clinic
By Appointment
15 Fourth St. E. Telephone
Cornwall, Ont. K6H 2H7 613-938-6819

Michel Menard, D.D.
DENTURIST
Immediate Appointments
Dental Repair
Complete, Partial and Soft Plates at
"Smiling" Prices
50 St. Catherine, St. Polycarpe
Tel. 1-514-265-3332
31-tf

Stormont, Dundas & Glengarry
CONSEIL DES ECOLES SÉPARÉES CATHOLIQUES DES COMTÉS DE — IL DOIT CROÎTRE, HE MUST GROW — COUNTY ROMAN CATHOLIC SEPARATE SCHOOL BOARD

The 1984-85 school year will begin very shortly. The following information will serve to inform the parents of Catholic schools of the first day of school attendance:

- Junior Kindergarten to Grade 8 pupils of English-language and French-language Schools:
Sept. 4 and 5 - Professional Activity Days
Sept. 6 - First day of school for pupils

- Grades 9 and 10 of Bishop Macdonell Secondary School:
Sept. 4 - Professional Activity Day
Sept. 5 - First day of school for pupils

For further information, please communicate with the principal of the school concerned.
Peter Van Moorsel — Chairman
Gilles Metivier — Director of Education
35-1c

EASY ...
We Make It Easy To Drive Away With
These Super *"Get Rolling"* Package Deals

1981 DODGE ARIES 'K'
2 door automatic with power steering and power brakes, front-wheel drive, AM/FM radio. Two year warranty, sales tax and licence included.
Total package value $6500
Only $191 per month over 48 mo.

1977 PONTIAC GRAND PRIX
Good condition, low mileage car with AM/FM cassette. One year warranty, sales tax and licence included
Total package value $4300
Only $155 per mo. over 36 mo.

1981 HONDA STATIONWAGON
Front-wheel drive with 5 speed transmission. Good condition car with AM/FM radio. Two year warranty, sales tax and licence included
Total package value $6800
Only $205 per mo. over 48 mo.

1977 CHEVROLET EL CAMINO
Good condition unit with cap included. Automatic with power steering and power brakes. One year warranty, sales tax and licence included.
Total package value ...$3300
Only $118 per mo. over 36 mo.

1975 A.M.C. PACER
Good winter car with automatic, 6 cylinder engine, power steering and power brakes, radio. One year power train warranty, sales tax and licence included
Total package value $1600
Only $93 per mo. over 18 mo.

* All above rates subject to minimal down payment and bank credit approval

Glengarry HONDA
HONDA Today's answer.
We Service Before and After the Sale
Hwy. 34, South Alexandria 525-3760 35-1c

TIME FOR A NEW BEGINNING

PC

ON SEPTEMBER 4

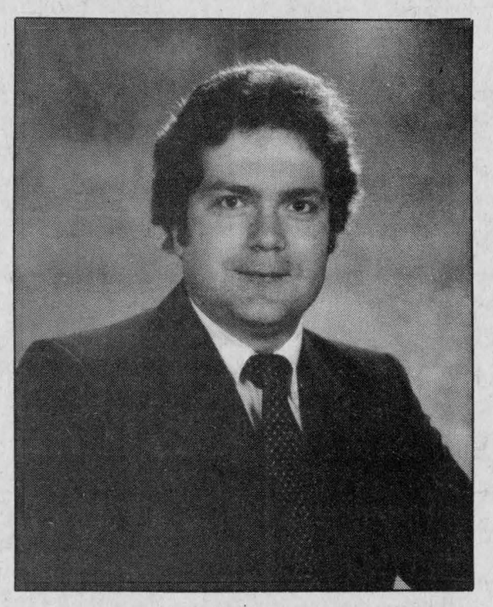

VOTE

JOHN STANTE

For Election Day Information Call

Alexandria	525-4573
Hawkesbury	632-1246
Rockland	446-6304
Queenswood Heights	830-2484

This ad is paid for by the Committee to elect John Stante 35-1p

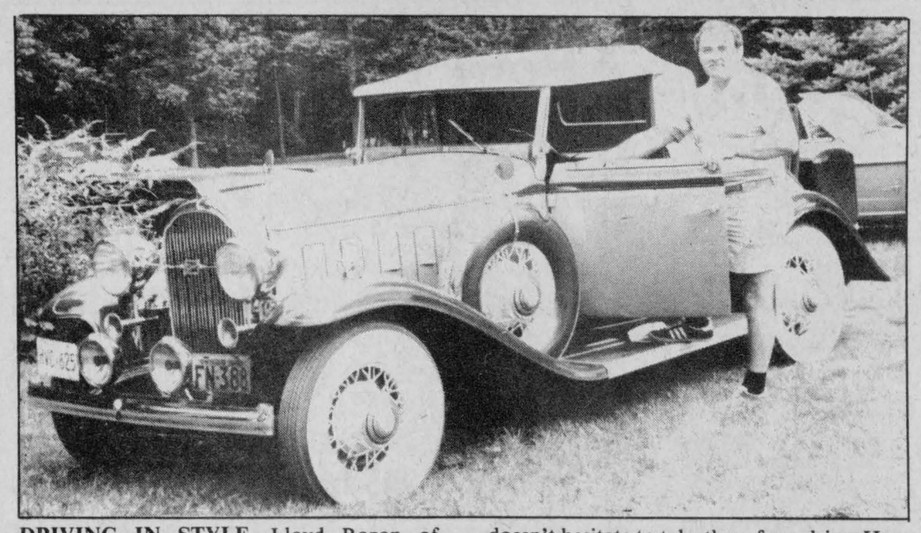

DRIVING IN STYLE—Lloyd Rozon of Williamstown doesn't have any excuses to hang around the house on Sunday afternoons. He has a collection of old cars and doesn't hesitate to take them for a drive. Here he climbs into a 1932 Buick Roadster that he had in the bicentennial parade on July 1 in Williamstown.

Williamstown man has love affair with classic cars

by Mark Mitchell

WILLIAMSTOWN—When you see those commercials on television telling you how a product will keep you car in mint condition, it makes you wonder where they get those nice old cars, where you could get one of those cars and how much you'd like one of them.

Lloyd Rozon of Williamstown has four old classics from two decades of auto manufacturing. For those elegant affairs when nothing else will do, he climbs into his 1937 formal limousine Cadillac. Only 11 editions of the 18-foot vehicle were made and Mr. Rozon has been babying the 6,200-pound car for 10 years now. Back then the average car went for about $1,000. To give an idea of the Cadillac's majesty, it ran for $5,300 in 1937 and Mr. Rozon figures he could get $18,000 for it today.

His most valuable car is a 1932 Buick Roadster worth about $30,000. The two-shade green relic is covered with chrome and sports two gigantic headlights that would cost $500 for the pair. Most of the old cars came with whitewall tires and thanks to American tire companies, collectors can keep the cars looking as they did when they came off the line. Some of the other parts aren't so easy to find.

"If you can't drive the cars then they're really no use, so what you have to do (when restoring) is buy parts that remotely resemble what you need and then trade," said Mr. Rozon. When you buy an old car you have to know what you're doing to be sure parts are available and the car is worth restoring, he said.

From his garage, built to house the oversized cars of the old days, he handles the mechanical rebuilding of the cars with some hired help. Once the body, frame and motor are united, he sends it out for a paint job. Then he has his choice of what to drive on Sunday afternoons.

At the bicentennial parade in Williamstown he took most of his collection: the Cadillac, a 1965 Mustang and his 1962 Thunderbird Roadster. Several of his friends from local car clubs came down for the celebration and drew all kinds of attention when they all parked their cars in a field beside his house. The collectors were in their element.

"I try to keep to cars that are different and rare and have a few idiosyncracies about them," he said. In the shop now he has an Auburn from the 1930s which will see some work this year. The company went bankrupt in 1937 and he plans to rebuild his edition, though he's not in a hurry.

The Mustang isn't rare, but who doesn't want one? With a 289 four-barrel engine the little Ford moves out like not too many cars will do these days. Mileage on his vehicles averages around 12 miles per gallon, but he doesn't take long trips in them and the hobby is worthwhile. "It's a diversion from work," he says. "At the shows you meet all kinds of people. Doctors and mechanics, all kinds."

He's happy with the cars he has now, though he does hope to pick up another Thunderbird from the 1950s sometime down the road.



HANDSOME RELIC—Not too many people go for a drive in 1962 Thunderbirds these days, but Lloyd Rozon of Williamstown is in the group that does. He picked up the old convertible five years ago and plans to buy an even older Thunderbird in the future. The 390 cubic inch engine doesn't offer very good mileage, but the pleasures are worth it. In the background is a 1932 Buick Roadster, part of Mr. Rozon's collection as well.

Letter

What fallacy and utter nonsense

The editor,
The Glengarry News

"Are you for equal pay for equal work?" my friend asked.

"That's a motherhood question," I answered.

"What do you mean?" she asked.

"It's hard to explain but easier to illustrate", I answered.

A few years ago, two applicants responded to an ad for a specialist electrical technician job. My task was to interview both and decide which one to hire. One was a graduate female engineer, the other was an experienced electrical technician. The job was one which would require from six months to one year training for either applicant.

During the interview it became apparent that, for the engineer, this would be a stop gap position. She was studying for her master's degree in spare time. In reply to a direct question, she admitted that the job did not fit her long term plan.

To the technician, on the other hand, this job seemed ideally suited.

Let's hope that we don't fall for a system that will require a government description of every job that they or we can envisage at this time. What fallacy, what utter nonsense that would be.

Rolland W. Brown

Boathouse update

The 32 boathouse owners east of Cornwall who are facing eviction in mid-September are awaiting a report from the Ontario Ombudsman's Office before proceeding with negotiations.

The boathouses have been fronting a strip of Hwy. 2 for at least 30 years and the Ontario Ministry of Natural Resources has opted to tear them down in hopes of preserving the shoreline.

The owners argue that, as long as the buildings are well maintained, they should be allowed to remain. So far they have successfully avoided two eviction deadlines already. One month ago they were given another reprieve until September 17.

Alan Lee of the ombudsman's office in Ottawa is investigating the situation and is expected to present a report to the ministry in the near future.

Marcel Bourgon, spokesman for the boathouse owners, said Natural Resources minister Allan Pope is expected to look over their case when he visits the area on August 31.

Personals

by Marguerite Seger

Mrs. Gordon Bingham and children Tammy and Jeffrey of Halifax, N.S., enjoyed two weeks with her parents, Mr. and Mrs. Lloyd McHugh, returning to Halifax on Wednesday last.

* * *

Mrs. Kathleen Sager of Brockville enjoyed several days last week with her friends Mr. and Mrs. Lloyd Douglas.

* * *

Tarra McHugh of Bainsville, enjoyed a week with her grandparents, Mr. and Mrs. Lloyd McHugh.

* * *

Cpl. and Mrs. Randy Douglas and family of Trenton, are holidaying with his parents, Mr. and Mrs. Lloyd Douglas.

* * *

Allana McHugh of Bainsville, enjoyed last week with her grandparents, Mr. and Mrs. Lloyd McHugh.

* * *

Congratulations to Mr. and Mrs. Elie Massie who marked their 60th wedding anniversary on Tuesday, August 28.

Lin Scott Drainage
"Being on Top of what goes Below!"
Your Local Contractor
RR 4, Alexandria
Ontario
GARRETT McGILLIS 525-1526
LINDSAY DAPRATO 525-1940
18-tf

Annual
Glengarry County
PLOWING MATCH
On the farm of Coleman & Milton MacDonald
Lots 43 & 44, Con. 1, N.S.R.
Charlottenburgh Township
Saturday, Sept. 8
All entries must be in by 10:30 a.m.
Banquet in St. Mary's Parish Centre
Turkey Dinner 6.50
Coaching Class will be held on
Thursday, September 6 in same field at 12 noon
Bicentennial Class for best ridge plowed by horses
Doug Sova, president, Apple Hill
James A. Wightman, sec-treas., Alexandria
35-2c

93/4 PERCENT
ANNUAL PERCENTAGE RATE FINANCING FOR UP TO 60 MONTHS
ANOTHER GREAT REASON TO MOVE UP TO FORD!
Buy and take delivery of any new Ford tractor now. We'll help qualified buyers arrange low 9¾% ANNUAL PERCENTAGE RATE financing through Ford Credit Canada Limited. Loan terms can extend up to five years for Series 10 and TW Series tractors, four years for 1000 Series models.
OR GET BIG CASH DISCOUNTS! Factory incentive allowances to dealers now make it possible for us to offer big cash discounts in lieu of the above special rates.
These limited-time offers begin July 1, 1984. A qualifying down payment or trade-in is required. Certain restrictions apply. *Physical damage and credit life insurance not included with special financing.*
THERE'S MORE! You also get a three year/2500 hour warranty plus free scheduled maintenance for up to three years with Ford Tractor Care FREE when you buy a new Ford TW-5, TW-15, TW-25 or TW-35.
STOP IN SOON FOR DETAILS!
TROTTIER FARM EQUIPMENT LTD.
P.O. Box 789
Alexandria, Ontario
Tel. 525-3120
Ford Tractors Equipment
31-tf

BROOKDALE CINEMAS
Brookdale Mall
Cornwall, Ont.
938-8414
HELD OVER-6th SUPER WEEK
1 THE KARATE KID
Mon. thru Thurs. 7 p.m. & 9:15 p.m.
Fri., Sat., Sun. 7 p.m. & 9:15 p.m.
HELD OVER—3rd GREAT WEEK
2 TIGHT ROPE with Clint Eastwood
Mon. thru Thurs. 7 p.m. & 9:15 p.m.
Fri., Sat., Sun. 7 p.m. & 9:15 p.m.
STARTS FRIDAY
3 THE WOMAN IN RED
Mon. thru Thurs. 7 p.m. & 9 p.m.
Fri., Sat., Sun. 7 p.m. & 9 p.m.
COLONIAL DRIVE-IN
Ingleside
The Best In Radio Sound
Box office Open 7:15 p.m.
Open Fri., Sat. and Sun.
STARTS FRIDAY
THE CORSICAN BROS.
(CHEECH & CHONG)
BOUNTY
Plus
Sunday Night All-Nighter
EASY MONEY
UP THE CREEK

KAYCAN LTEE./LTD.
END OF SEASON SALE
VINYL SIDING
69.99 97 sq. ft. WHITE
70.99 97 sq. ft. COLOR
"Renaissance" WINDOW ALL VINYL!
INSULATION "FOME-COR" Foam (R-5), (R-7.5), (R-10)
ALSO AVAILABLE
Stanley Doors
Aluminum Siding
Steel Siding
MONO Caulking
Authorized Dealer:
CURRY HILL LUMBER AND BUILDING SUPPLIES
Claude Lalonde
R.R. 1, Bainsville
Tel.: (613) 347-2283, 347-2401
35-4c

CO-OP CUSTOMER APPRECIATION DAYS
AUGUST 30, 31 — 1984
8:30 a.m. - 8:30 p.m.
SAVE SAVE SAVE 10% ON ALL REGULARLY PRICED INSTOCK, STORE MERCHANDISE TWO DAYS ONLY
FREE $150 SHOPPING SPREE WITH THE PURCHASE OF A 10 H.P. TRACTOR AUGUST 30, 31
1,579.00 Powerful 10 H.P. 34" MTD Lawn Care Tractor
• Dependable 4-cycle Tecumseh engine
• Key electric start for no-nonsense starting
• 12 volt battery and dual circuit alternator
• 5-speed automatic drive transmission
• Full floating 34" twin blade deck with 5-position height adjustment 545-011
16" Oscillating Fan 29.90
Large fan features blades that can be set to run at three different speeds. 90° oscillating and vertical adjustment at 21°. 541-256
UP TO 25% OFF ALL REMAINING LAWN FURNITURE
ECONOMICAL WEBBED LAWN CHAIR 7.49
Rugged, polypropylene webbing on sturdy aluminum tubing. Folds compact for easy storage. Suitable for lounging or dining.
5 vertical 6 horizontal webs. 573-121
WIN A TURCO GAS B.B.Q
THERE WILL ALSO BE A DRAW AUG. 31st 8:30 p.m. FOR A TURCO GAS B.B.Q. NO PURCHASE NECESSARY
OVER 30% OFF SELECTED B.B.Q.'s
Pre-Cut Spruce Picnic Table 19.95
This summer there's no excuse for you not to have a picnic table in your own backyard at this super low CO-OP price! Table is pre-cut, ready-to-assemble, kiln-dried 2 x 6 Spruce. All hardware and instructions included. 72" long. Seats 6 adults. 710-003
ALEXANDRIA 525-4116
STORE HOURS
Mon. to Fri. 8:30 - 5:30, Sat. 8 - 4

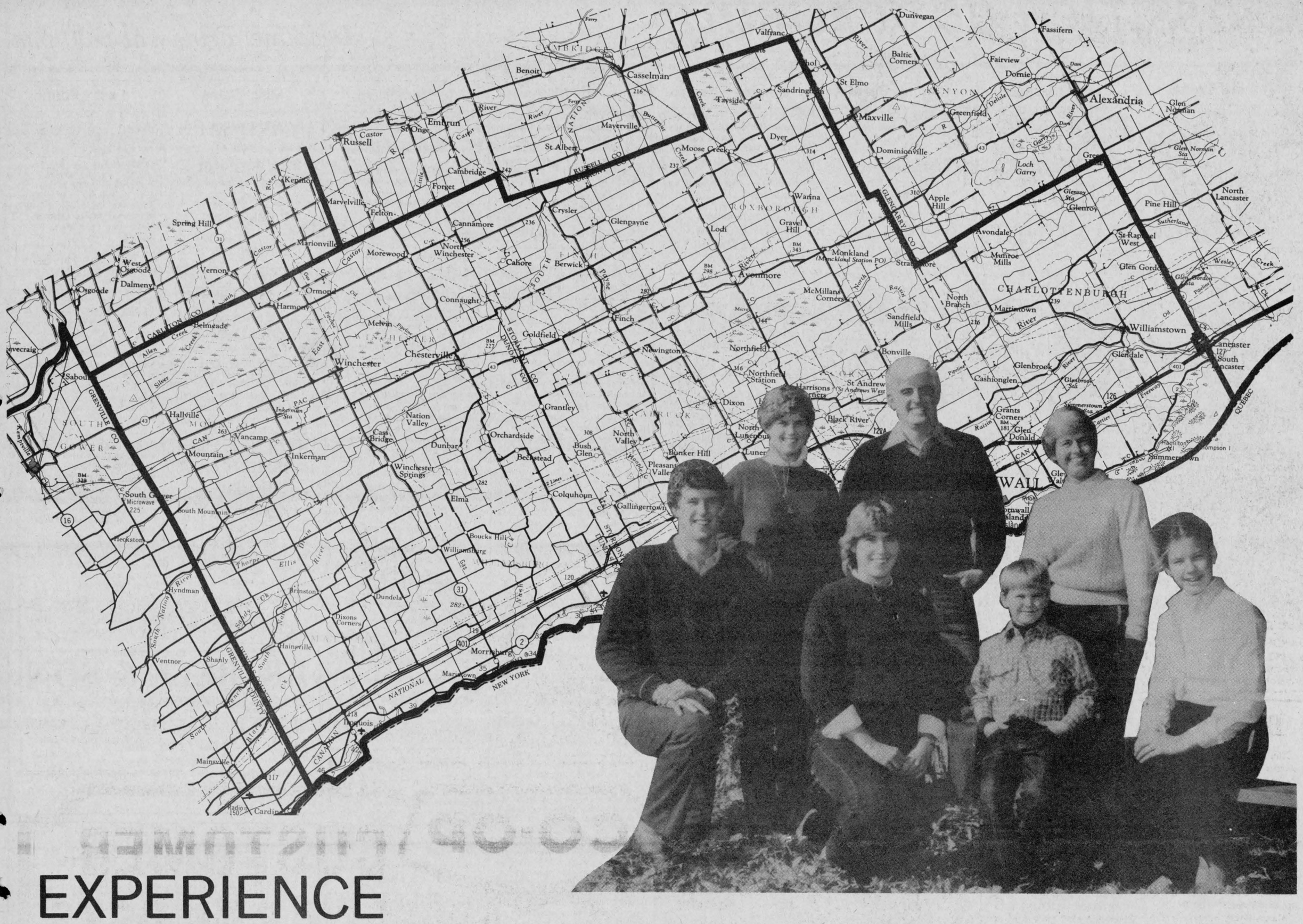

EXPERIENCE LEADERSHIP PERFORMANCE

TURNER

RE-ELECT ED LUMLEY

HE HAS EARNED YOUR SUPPORT

My Fellow Constituents:

As this campaign is drawing to a close, you are probably just as anxious to see it end as the candidates are themselves. At this time as has become my custom at the end of each campaign, I wish to share some of my observations and reflections with you.

I am extremely impressed and grateful for the tremendous amount of enthusiasm and hospitality that was accorded my wife, children and me during the campaign. One of the great benefits that we have received these past 13 years in public office has been the number of truly wonderful people we have met, many of whom have become close friends. I am only sorry that time just has not permitted me to personally talk to each resident during the campaign.

After having met with people in all parts of the riding during this campaign I am far more conscious of the necessity to maintain aggressive representation in Ottawa for the constituency. The diversity of the riding dictates that we have a strong and respected voice to ensure that the economic, social and cultural needs of our people will continue to be met.

The challenge of again representing our riding in the House of Commons is indeed exciting and I believe that my record indicates that I have the ability to actively and aggressively meet the obligations that the people of this area expect from their M.P. The spirit of co-operation that existed between our provincial members, municipal leaders, local organizations, individuals and myself has proved very successful for us over the years and I am confident that we are well prepared to meet the call of the 80's.

I would be less than honest if I did not express my profound disappointment with the results of previous campaigns in the rural part of my riding. Over and above the government's many positive initiatives such as one of the world's best dairy policies, contrary to my various opponents' statements, I have always ensured that every part of my constituency receives equitable representation. I have assisted hundreds of individuals and organizations in my rural constituency some even before their municipalities were in the riding boundaries.

In closing, I would like to take this opportunity to express my sincere gratitude to the tremendous number of people who have given their time and/or their financial contribution to make this campaign a success. Most of all, my extreme gratitude to the citizens of the riding who have taken the time to attend functions, watch, read, listen and ask questions regarding the issues.

There are no words to adequately express my humble and heartfelt gratitude for the honour to be your representative in the Parliament of Canada especially these last 4 years. To have had the opportunity of not only representing my constituency in the Cabinet of Canada but also to represent my constituency and my country throughout the world has been an exciting and educational experience for which I will be forever grateful. I am privileged to again offer my services to the people of my riding and my country.

The challenge of the 80's must be answered by positive effective representation. I urge you to play your part in Canada's future. Exercise your basic democratic right by casting your ballot for the candidate and party whom you think can best guide the destiny of our constituency and Canada.

Respectfully yours,

LUMLEY, ED X

Authorized by R. Fawthrop, Official Agent for Ed Lumley's Campaign

Classified advertising

Deadline: Friday at 5:00 p.m.

Coming Events

50th wedding anniversary celebrations for Clifford and Lillian Clare at Trinity United Church, Vankleek Hill. Sunday, September 2, service of Thanksgiving with the Lord's Supper, 11 a.m. Lunch following. Open house at the church hall 2:30 to 5:30 p.m. Everyone welcome. Best wishes only!

MIXED PARTY
in honor of
JOSS COLLETTE
and
ERIC McDONELL
Friday, August 31
at
Bob's Hotel
Dalhousie, Que
Music by Dude
35-1p

Mr. & Mrs. Bernard Lemire
and
Mr. & Mrs. Anthony MacKay
cordially invite you to a
WEDDING RECEPTION
in honor of
SUZANNE & DANNY
Saturday, September 15
at the
Parkway Inn, Cornwall
Everyone Welcome
35-1p

BEEF BAR-B-Q SUPPER
and
CORN ROAST
DICK'S PLACE
North Lancaster, Ontario
Sunday, September 9
Starting at 3:00 p.m.
Mike Gibbs and the Blue Jeans
Ticket $10.00 each
35-2c

The family of
MR. and MRS.
ERNEST HOWES
cordially invite
friends and relatives
to their parents'
50th WEDDING
ANNIVERSARY
FRIDAY, SEPT. 7
at 9 p.m.
Caledonia Community Centre
St. Bernardin, Ontario
Mike Gibbs Orchestra
Lunch served
Everyone welcome
34-3p

Church Services

UNITED CHURCH
OF CANADA
St. Lawrence Pastoral Charge
September 2
9:00 a.m.—St. Andrew's United Church, Bainsville
10:30 a.m.—Salem United Church, Summerstown
12:00 noon—Knox United Church, Lancaster
Rev. David Shepherd
Tel. 347-3929
35-1c

UNITED CHURCH
OF CANADA
Sunday, Sept. 2

*Alexandria	9:30 a.m.
*Dalhousie Mills	11:15 a.m.
Glen Sandfield	10:00 a.m.
East Hawkesbury	11:30 p.m.

*Nursery Available
REV. GORDON SAVILLE
REV. JANICE STEVENSON
Tel. 525-2858
35-1c

Alexandria Community Christian Fellowship
WEDNESDAY
8:00 p.m. Bible Study & Prayer
SUNDAY
9:45 a.m. Sunday School
11 a.m. Morning Worship
8:00 p.m. (monthly) Lord's Supper
"Jesus Christ is LORD"
525-3327
All Services at Harmony Glen School, Kincardine Street
26-tf

THE ANGLICAN CHURCH
ST. JOHN THE EVANGELIST
Lancaster, Ontario
(Beside Glengarry Provincial Park)
Sept. 2
9:15 a.m. Holy Eucharist
Sept. 9
9:15 a.m. Holy Eucharist
Registration for Sunday School
Sept. 16
9:15 a.m. Holy Eucharist
Sept. 23
10:30 a.m. Holy Eucharist
Harvest Thanksgiving Luncheon
Sept. 30
9:15 a.m. Holy Eucharist
Sunday School starts
35-1c

Coming Events

CLAN MacGillivray—Welcome to all members at the Dunvegan Museum this Sunday afternoon, Sept. 2. MacGillivray donations to the collection will be on display and a map of MacGillivray settlements in the county. 35-1p

SOCCER
BANQUET
Glengarry Soccer League
Banquet and Dance
will be held
Saturday, September 8
at the
Glengarry Sports Palace
Tickets available from coaches
34-2c

MIXED PARTY
in honor of
Janice Barker
and
Cameron McCormick
on
SATURDAY, SEPT. 1
in Alexandria, 9 p.m.
Music by Dude
Lunch Served
Everyone Welcome
For Further Information
Tel. 525-1001 or 525-3387
34-2p

WEDDING RECEPTION
in honor of
JOCELYN OUIMET
daughter of
Mr. and Mrs. Fern Ouimet
and
TERRY LAPIERRE
son of
Mr. and Mrs. Gerard Lapierre
FRIDAY, AUGUST 31
at 9:00 p.m.
in Cornwall
Music—George Watson Band
Everyone Welcome
For further information
Tel. 933-2732 or 931-1760
35-1p

Green Valley
Pavilion
Tel. 525-1079
BLUE ROOM
FRIDAY, AUGUST 31
Mixed party in honor of Moira MacDonald, daughter of Mr. and Mrs. Milton MacDonald and Lyle Ross, son of Mrs. Rhoda Ross. Music by Lord of The Isle.

SATURDAY, SEPT. 1
Wedding reception in honor of Rachel Pilon, daughter of Mr. and Mrs. Denis Pilon and Luc St. Denis, son of Mr. and Mrs. Romeo St. Denis. Music by Mach 5.

SATURDAY, SEPT. 8
The family of Emile and Cecile Leger cordially invite everyone to a 40th wedding anniversary in honor of their parents. Music by Boots Orchestra.

FRIDAY, SEPT. 14
You are cordially invited to a wedding reception in honor of Mr. and Mrs. Raymond Leduc, son of Mr. and Mrs. Harvey Leduc and Collete Villerier, daughter of Mr. and Mrs. Romeo Villerier. Country Rock Band.

SATURDAY, SEPT. 15
The children of Mr. and Mrs. Fernand Lacombe cordially invite everyone to a 25th wedding anniversary in honor of their parents. Music by Mach 5.

Coming Events

MARK the date—Harvest supper, St. Columba Presbyterian Church, Kirk Hill, October 20, 1984. Details to follow. 35-1p

The family of
Mr. and Mrs.
Gilbert Bissonnette
cordially invite friends
to a
25th ANNIVERSARY
FRIDAY, AUGUST 31
in Maxville
Music by D.J. Steve
Lunch served
Everyone welcome
For further information
Tel. 527-5432
34-2p

Chez Paul
Dalhousie, Que.
Rock'n Roll
Dance
Friday, August 31
Sunday, September 2
Music by Dude
9 p.m. - 2 a.m.
35-1c

WEDDING RECEPTION
in honor of
WENDY
daughter of
Peter and Dorothy McDougall
and
JOHN
son of
Arthur and Francoise Bray
SATURDAY, SEPT. 8
in Maxville
Everyone Welcome
D.J.—Lunch
NO JEANS PLEASE
35-2p

GLENGARRY
SPORTS
PALACE
Tel. 525-3600
Thursday Night Bingo
Thursday, Aug. 30
8 p.m.
JACKPOT $1,200
in 6 numbers
6 Specials 50/50
1 Winner Take-All
3 door prizes
$25, $15, $10
Last bingo of the month
3x$25 extra door prizes
SUNDAY BINGO
will start again in Fall

MAXVILLE & DISTRICT
SPORTS COMPLEX
Tel. 527-5659
Weekly events held in the
Osie F. Villeneuve Arena
EVERY MONDAY
ROLLER SKATING
Program No. 2
8 p.m.-10:30 p.m.
ROCKING
ROLLER SKATING
Teens and young adults
Admission $3 per person
plus skate rental
Childrens' Matinee Movies
Tuesdays and Thursdays
2 p.m.
Sundays and Wednesdays
BALL HOCKEY
from 6 p.m.
Tuesdays and Thursdays
Minor Soccer
from 7 p.m. - 8 p.m.
BANQUET HALL
Many good dates still available
for Social Events
We are now
taking ice rentals
Good ice time still available

BONNIE GLEN



Hwy. 43
Tel. 525-3078 or 525-2646

SATURDAY, SEPTEMBER 1
Mr. and Mrs. Hugh McIntyre of Apple Hill and Mr. John Kennedy of Martintown cordially invite you to a wedding reception in honor of Mr. and Mrs. Angus Kennedy (nee Cathy McIntyre). Lunch, Nowickyj Orchestra. Everyone welcome.

SATURDAY, SEPTEMBER 8
The sons and nephews of Catherine and Archie Stewart invite you to attend the celebration of their 25th wedding anniversary. Music by the Brigadoons. Lunch served.

Coming Events

"39 ers" Centennial tea and bazaar at Church-on-The-Hill, Saturday, September 8, 2 to 4 p.m. Bake table; crafts and granny table Tea, $1.50 and $1.00 34-2c

COURSES in rug hooking, beginners and advanced. Commencing in Sept. Tel. 525-3502. 35-1p

The family of
ARCHIE & MARY
O'CONNOR
invite their
relatives and friends to an
OPEN HOUSE
on
SUNDAY, SEPT. 2
from 2 - 5
in honor of their
35th ANNIVERSARY
Best wishes only
34-2p

The family of
SADYE McCUAIG
cordially invite you to an
OPEN HOUSE
between 2 and 4 on
Saturday, September 8
at Knox Presbyterian Church
Vankleek Hill
in honor of her
90th BIRTHDAY
35-1p

BOB'S
HOTEL
Music by
The Lochiel Strings
Sunday, September 2
Dalhousie, Que.
9 p.m. to 1 a.m.
35-1p

Rejeanne & Jack Duval
of Dunvegan
and
Rejeanne & Guy Decoste
of Alexandria
cordially invite you to a
WEDDING RECEPTION
in honor of
LISE & DENIS DECOSTE
Saturday, August 25
in Alexandria
Lunch served
Everyone is welcome
For more information
525-1930 or 525-2837
32-3p

CHARLOTTENBURGH
RECREATION
CENTRE
BINGO
Every Tuesday, 8 p.m.
Jackpot $500
plus $25 weekly until won
Charlottenburgh Minor Sports
Winter Registrations
September 1 & 8
Please call for further info.
Good Hall Rental
Dates Available
347-2411
20-tf

Kimberley, Kevin, Ingrid, Kenda, Valerie, Kelley and Trevor
cordially invite you to a
reception dance to celebrate the
25th ANNIVERSARY
of their parents
MURRAY and
SHIRLEY ALLEN
We'll dance to the music of
Sylvester MacDonald and
the Clansmen
SEPT: 1st at 8:30 p.m.
at the
VHK Community Centre
(No gifts please!)
35-1p

Births

POULTER—Richard and Therese (nee Marceau) are pleased to announce the birth of their first child, a son, Ryan, born Friday, August 10, 1984, weighing 6 lbs. 14 ozs. Proud grandparents are Fred and Phillis Poulter and Serge and Joan Marceau of Montreal. 35-1p

McINTYRE—Lee and Mary (McGillis) are pleased to announce the birth of their daughter, Courtney on Thursday, August 16, 1984 at Hotel Dieu Hospital, Cornwall. A sister for Kimberly, Christopher and Andrew. Grandparents are Mrs. Mary McGillis and Mr. and Mrs. Hughie McIntyre. 35-1p

McLEOD—Findlay and Mary (nee Ferguson) are happy to announce the arrival of their first child, a daughter, Sarah Elizabeth, weighing 9 lbs., on Tuesday, August 14, 1984 at Hotel Dieu Hospital, Cornwall. Grandparents are Angus and Mary McLeod of Glen Nevis and Rae and Joyce Ferguson of Maxville. Great granddaughter for Mr. and Mrs. Arthur Campbell of Dunvegan. 35-1p

Births

RACICOT—Michel and Lucie (nee Brunet) of Hawkesbury are pleased to announce the arrival of their first child, a daughter, Monica, born at 19:50 o'clock on Saturday, Aug. 25, 1984 at Hotel Dieu Hospital, Cornwall. Proud grandparents are Perle and Lionel Brunet of Glen Sandfield and Jacqueline and Jean-Paul Racicot of Cheneville, Que. 35-1p

Cards of Thanks

DOUCET—My sincere thanks to all who visited and sent cards and flowers while I was a patient in Glengarry Memorial Hospital. Special thanks to Drs. Hay and Varma and all the nursing staff for their excellent care.
—Alice Doucet. 35-1p

MUNRO-MacGILLIVRAY—We wish to express our sincere thanks to everyone who attended the mixed party given in our honor. Special thanks are extended to the organizers and to those who contributed to the lunch. Again many, many thanks.
—Rhonda and Keith. 35-1p

VILLENEUVE—We wish to thank all of those who attended our 25th wedding anniversary, or who contributed to it in a special way. We greatly appreciated your generosity and your thoughtfulness.
—Sincerely, Jean & Bernard Villeneuve. 35-1p

McDONALD—The family of the late Mary C. McDonald would sincerely like to thank relatives and friends for their numerous mass offerings, messages of sympathy, visitations and acts of kindness during the recent loss. Special thanks to Monsignor D.B. McDougald, Father Charles MacDonald and Reverend Mr. Mark Fairthorne, Mr. and Mrs. Gauthier for the kindness and care shown Mary C. during the stay with them, the nurses and staff of Glengarry Memorial Hospital, the pallbearers and Ron Munro of the Munro and Morris Funeral Home. Your help and kindness was deeply appreciated and will always be remembered.
—Allan & Kay McDonald. 35-1p

POIRIER —Special thanks to Dr. Nadeau and nurses in the emergency at G.M. Hospital, also the ambulance attendances for their promptness. Thanks to Dr. Baitz and nurses of second floor for taking good care of me at the General Hospital, also all who visited me, for cards and flowers.
—Yvette Poirier. 35-1p

BRUNET—I wish to express my sincere thanks to all who attended my wedding shower and for the many lovely gifts.
—Manon Brunet. 35-1p

MacMILLAN—The family of the late Myles MacMillan wish to thank their friends and relatives, neighbors for their many acts of kindness in our recent bereavement; to the hospital and funeral home many thanks for all the lovely flowers, cards and letters of sympathy. Your many acts of kindness will long be remembered. We thank you.
—Anna Mae and family. 35-1p

CAMPEAU—We would like to express our sincere thanks to relatives, friends and neighbors for floral tributes, messages of sympathy and food donations during the recent bereavement in the loss of a dear husband and father, Ovila. Special thanks to Dr. Anderson, Dr. Varma, Fathers Halle and Desrosiers and nursing staff at both hospitals, Hotel Dieu and Glengarry Memorial.
—Rose Campeau and family. 35-1p

GAREAU—The family of Michel Gareau wish to thank all the people who sold the tickets for the trust fund.
—The Gareau family. 35-1p

LAPIERRE—The family of the late William O. Lapierre would like to sincerely thank relatives, friends and neighbors for their numerous mass offerings, floral tributes, messages of sympathy, prayers, visitations, donations to the Canadian Cancer Society and food donations received during their recent bereavement in the loss of a dear husband, father, father-in-law, grandfather and great grandfather. Special thanks to Dr. Cox, Fathers Laurier Rivet, Gilles Ayotte, Rene Dube, Rejean Lebrun and Rolland Hamel, nurses and staff of Cornwall General Hospital, second south, also MacDonell Memorial Hospital and Cornwall Funeral Homes, West Branch, whose help and kindness were deeply appreciated and will always be remembered.
—Marguerite Lapierre and family. 35-1p

ROY—Special thanks to everyone who visited me, also for flowers and cards. Many thanks to Dr. McLean and all the staff of third floor south while I was a patient at the Hotel Dieu Hospital.
—Delia Roy.

DUVAL—We wish to thank Alexandria firefighters for saving our home from fire on July 25, 1984, and praise the Dalkeith Volunteer firemen for their quick action that morning. Special thanks to our neighbors and friends who helped us to move the furniture out and back in that day.
—Lise, Guy, Michel, Guylaine and Caroline. 35-1p

In Memoriam

SNIDER—In memory of our dear friend Howard, who passed away Aug. 26, 1983.
Beautiful memories are wonderful things
The last through the longest day
They never wear out
They never get lost
And can never be given away.
—Always remembered and greatly missed by Mrs. Mary Pidgeon and family, especially by Gordie Pidgeon, Lancaster. 35-1p

In Memoriam

MacRAE—In loving memory of a dear mother and mother-in-law, Helen Grace, who died on August 30, 1981.
Quietly remembered through the years,
With silent thoughts and unseen tears,
We are sad within our memory,
Lonely are our hearts today,
For the one we loved so dearly,
Has forever been called away.
—Always remembered by Heather and Bill Golding. 35-1p

O'Connell—In memory of our granddaughter, Brigette, who passed away Aug. 31, 1977.
There's always a lonely heartache
Often a silent tear
Always treasured memories
Of a granddaughter we loved so dear.
—Always remembered by Grandpa and Grandma O'Connell. 35-1p

SNIDER—In loving memory of a dear father, Howard, who passed away August 26, 1983.
We often sit and think of him,
When we are alone,
For memory is the only friend
That grief can call its own.
Like ivy on the withered oak
When other things decay,
Our love for him will still be green,
And never fade away,
—In deepest sympathy, Keith and Minnie Snider. 35-1p

MONTGOMERY—In loving memory of a dear mother and grandmother, Maimie, who passed away August 31, 1971.
Thirteen years have passed and gone
Since the one we loved so well
Was taken from our home on earth
With Jesus Christ to dwell
The flowers we place upon her grave
May wither and decay
But the love for her who sleeps beneath
Will never fade away.
—Always remembered by Mabel Roger and family. 35-1p

SNIDER—In loving memory of Howard, who passed away August 26, 1983.
I lost the sunshine and roses,
I lost the heavens of blue,
I lost a beautiful rainbow
The day I lost you.
—Sadly missed and will always be remembered. Florence. 35-1p

Misc. Sales

GARAGE sale, lamps, drapes, vacuum cleaners, blankets, Hide-a-bed sofa, tools, work horses, sander, 8" bench saw, tires, paint, many more items. Sept. 1 and 2, 23 Elgin Street West. 35-1p

YARD
SALE
First Street south
of Railroad
Green Valley, Ont
Sept. 1, 2, 3, 4
Dishes, furniture, bottles, antiques, etc.
35-1p

Misc. Sales

YARD SALE
on
Saturday, Sept. 1
Sunday, Sept. 2
and
Monday, Sept. 3
at
76 Margaret St.
35-1p

YARD SALE
Aug. 1, 2, 3
Corner of
Derby & Dominion
Dresser, single bed, propane stove, household articles, some clothing, large selection of children's shoes, also new radios, watches, towels, chains, wrench sets and more. In case of rain sale will be held in garage. Tel. 525-4991. 35-1p

BACKYARD and
BASEMENT SALE
Friday
August 31
9 a.m. to Dusk
Rain or Shine
at 110 Kenyon St., West
Antiques, furniture, matching chairs, something for everyone.
35-1p

Articles for Sale

WOOD lathe for sale, $250; also, hydraulic jack wood splitter, $150. Tel. 527-5606, ask for Leo. 35-2p

RABBIT cages for sale; also, used roofing tin. Tel. 527-5776. 35-2p

COLONIAL kitchen set and 4 chairs, round; Electrolux shampooer; Kenmore portable sewing machine. Tel. 525-3152. 35-2p

LOVE seat, Franklin stove; 27" Nilus Leclerc loom; 45" Nilus Leclerc loom; cedar fence posts. Tel. 347-3570. 35-3p

BUGGY, rubber tires, wooden spoke wheels, good condition, parts to construct overhead canopy. Price $400. Riceville. Tel. 524-5283. 35-2p

BABY furniture for sale, all in good condition, crib $75; car bed $25; rocker lounge chair $15; baby lamp $15. For more information tel. 527-2817. 35-1p

FAIR Isle knitting machine, folding bed, sofa-bed, provincial coffee table, factory Singer sewing machine, odd chairs, table lamps, etc. 46 Maple Street, Alexandria. 35-1p

TIRES—New and used, all sizes, good priced; also, Honda and 1979 Volvo engine and parts. John Tkachenko, 525-3864, anytime before 8 p.m. 35-2p

Lost - Found

LOST—Male dog, vicinity of Dalkeith, shaggy grey and black, about 21/2 feet long, 11/2 feet high. Tel. 874-2108. 35-1p

LOST—Female med. size, 2-year-old dog. She is brown with black markings. Lost in the R.R. 2, Dalkeith-Ste. Anne de Prescott area on Tuesday, August 21. She is very friendly and will answer to her name of Coco. Please call Fred Muir, 874-2537, anytime. 35-1p

Articles for Sale

I.R. BELL & SON
Scrap Metal, Batteries
Radiators, Copper, Brass and Steel
We also sell used pipe and used steel plates
Top Price Paid
ISADORE BELL
TEL. 933-1119
3000 COPELAND ST.
CORNWALL, ONT.
25-tf

LANCASTER
FLEA MARKET
Every Saturday and Sunday
Hwy. 2, 2 miles west of Lancaster
OPEN: Rain or Shine
Something for Everyone
Canteen on Premises
Dealer inquiry
$10.00 per space
Tel. 347-3468
33-4c

CLASSIFIEDS

Only $2.80 (20 words)

2nd week 50¢ less

RATES

General Classified – $2.80 for 20 words, plus 10¢ for each additional word.

Births, Found – free

Anniversaries 50 years and over – free (photo accepted)

Engagements, Graduations, Anniversaries, Weddings. Word announcements only: $5 for 25 words, 10¢ each additional word.

Photo announcements:
1 column photo + 50 words $12.00
2 column photo + 50 words $17.00
3 column photo + 50 words $22.00
Each additional word 10¢

Classified display – $3.25 per column inch.

We reserve the right to place all advertising under the appropriate classifications.

Box numbers – $5.00 per week (includes Box___, c/o The Glengarry News, Box 10, Alexandria, Ontario K0C 1A0

Deadline for advertising: Monday, 4 p.m. – This is for all Classified and Classified Display advertising.

ALL ADS MUST BE PAID FOR IN ADVANCE

Classified advertising

Deadline: Friday at 5:00 p.m.

Articles for Sale

USED steel pipe for sale, all sizes. I. R. Bell and Son, 3000 Copeland St., Cornwall. Tel. 933-1119. 13-tf

GLASS for sale, tempered glass, single 34''x76'', $27. Various sizes tempered thermo panes. Tel. Richard Kerr. Tel. 874-2293. 18-tf

PLYWOOD super special: 4'x8' spruce 3/8'', $8.95; 1/2, $12.45; 5/8'' tongue and groove $15.50; 3/4'', $17.95; 5/8'' tongue and groove fir $15.95; aspenite 7/16'', $5.95. Tel. (613) 764-2876. 26-tf

ROOFING galvanized and galvaloom, $35.10 a sq., prepainted $52.20 a square. Contact B&B Construction, 984-2898 or 535-2820. 15-tf

COME to the new Dalkeith Flea Market on weekends for variety and savings. Four corners in Dalkeith. Free tables for charitable causes. 24-tf

WATERBEDS five-piece Pine unstained, Queen size $157. complete. Waterbed suites from $895. complete. See our large selection of accessories. Dart's Waterbeds, 305 Montreal Rd., Cornwall. Tel. 938-7342. 29-tf

AM/FM stereo system with built-in graphic equalizer, Linear track turntable, cassette deck, LED clock and twin speakers, including stand with glass door, $325. Tel. 347-3178. 34-2p

TWO-piece china cabinet; bumper pool table, slate top; five-piece kitchen set. Tel. 525-1430. 34-3p

R.C.A. 25 cu. ft. freezer for sale, excellent condition. Tel. 613-933-6741 or 1-932-6813, after 5 p.m. for further information. 34-2p

WOOD stoves, furniture, bicycles, baby necessities, skates, footwear, carpets, clothing, curtains, snowsuits, jackets, etc. Tel. 525-3445, Comptoir Populaire, 100 St. James, East of Roger Texaco Garage. 34-8p

SWIMMING pool, 12x3, fully equipped with sand filter, vacuum and screen. Tel. 874-2748. 34-2p

HARDTOP trailer for sale, sleeps 6, very good condition. Tel. 525-3314. 34-2p

TIRES, large shipment of used tires, all sizes, including L78, 15 snow threads, like new. Tel. 525-3791, between 6 and 8 p.m. 34-4p

TWIN maple beds, springs, mattresses, convertible to bunk beds. Tel. 347-7231. 35-1p

YAMAHA guitar, almost new, $250. Tel. 525-3937. 35-1p

FISHER stove "Grandpapa", very good condition, $300. Tel. 525-2644. 35-1p

McCLARY-EASY wringer washer, just like new; living room comfortable chair; also, drapes for 3 windows. Tel. 525-2252. 35-2p

FINDLAY stove, oval, 1-year-old, like new. Tel. 874-2152. 35-3p

1976 24-ft. Champion camper trailer, winterized, excellent condition, $5,500. Serious offers only. Tel. 525-2732, after 4 p.m. 35-2p

BRIMWOOD pool table, 4'x8', slate board. Like new condition, $800. Tel. 874-2596, after 5 p.m. and weekends. 35-1p

GRAVELY tractor and attachments; Jet pressure pump; electric saws; router; hand operated hydrant pump; 3/4'' steel fireplace grates, 38'' long x 22'' wide. Tel. 874-2329. 35-1p

OLD barn boards, square timber and rafters. Tel. 1-514-562-4818. 35-1p

TANKS, steel, open top, 2'6''x11'x4'6'' windows, industrial type, steel sached with tilting vents. Ideal for greenhouse ends; toilet, blue by Crane, $65.00; lumber 2x8x12 spruce, creosote treated, $5.00 each; nails common 5'' Ardox galv. 25 lb. boxes $20 each. Tel. 347-3751. 35-1p

SINGLE bed; dresser; 2 couches; 1 with matching chair, perfect for basement or cottage; propane stove; bedroom set; 2 snow tires, 14'' and 2 15''; white rims for Ford; 350 rebuilt motor. Tel. 525-4991. 35-1p

GUNS

Rifles, shotguns, black powder long arms and accessories
— Pyrodex —
Bought, sold, trades & repaired
Everthing for the hunter
Complete line-up of darts & dartboards

L & M GUNS Reg'd
Hwy. 138, 1 mile
South of St. Andrews
932-5583 35-37-tf

Vehicles for Sale

CZ Motocross bike; 1978 fiat X19 sports car; DN ice boat. Tel. 347-3570. 35-3p

Vehicles for Sale

1982 Escort, 4-speed, standard, AM/FM cassette, 93,000 km. Tel. 525-3593. 34-2p

1979 Kawasaki Invader 440 liquid cooled, low mileage, excellent condition, priced to sell. For more information please contact Lucien Chabot at 525-2061. Will take ATC motor bike on trade. 34-2p

1978 Ford Thunderbird, air cond., p.s., p.b., auto, safety, $2,800. Tel. 525-2048 or 525-1123. 34-2c

1964 Ford Custom 500. Ideal classic car, $250.00, needs minor body repairs. Tel. 347-3751. 35-1p

1978 Firebird, power and tilt steering, power brakes, electric windows, air conditioned, AM/FM radio. Good condition, asking $2,500. tel. 525-2989. 35-1p

HONDA CB500, good condition, $600 or best offer. Tel. 525-1718, ask for Rob. 35-4p

1977 Plymouth Fury, 4-door, power brakes and power steering, AM/FM radio, 8-track, $700 or best offer. Tel. 525-4091. 35-3p

1979 Honda XL-125 on-off, new in '80, 3,400 km, 90% street used, good condition, $550 firm. Tel. 525-2727. 35-2p

TITLEY AUTOMOBILES
Main St.
Tel. 525-3035
12 or 24 month
Warrantee Available

-CARS-

1982 Toyota Tercel, 4 cyl., 4 spd., standard.
1982 Yamaha Vision 550 Motorcycle,, low miles.
1981 Cutlas Supreme, 2 dr., auto, PS & PB
1981 Pontiac Pari., Br., 4-dr., air, 24,000 miles
1981 Mercury Zephir, 4-dr., 6 cyl., 2-tone
1980 Pontiac Grand Prix, 56,000 km, 2-tone
1980 LeMans, 2-dr., V-6
1979 Toyota Celica, 4 cyl., 5-spd.
1979 Monte Carlo T-roof
1979 Ford T-SOLD
1979 Corvette, loaded, 4-dr., air
1978 Cuflass Calais, 2-tone
1977 Triumph SOLD R-7, AM/FM stereo cassette, air

-TRUCKS-

1984 Chev. Camp wagon with air, loaded
1980 Chevy Lariste SOLD onv.
1980 Chev pick-up SOLD, 305, auto

OTHER VEHICLES TO CHOOSE FROM
WE BUY CARS AND TRUCKS FOR CASH

RIVERVIEW
Dodge Chrysler Ltd.
AS-IS SPECIALS
UNTIL AUG. 31, 1984
YOUR CHOICE

$599

74 Pontiac Ventura	4493A
75 Dodge Dart	4253A
75 Imperial LeBaron	4448C
77 AMC Gremlin	4526B
77 Plymouth Grand Fury	9108B

$999

74 GMC 1-ton flat bed	4175B
76 Oldsmobile 88	4123B
77 Chrysler Newport	4558A
77 Dodge Aspen T-roof	9053B

$1599

77 Chevy Malibu	4201B
77 Pontiac Laurentian	4018D
77 Ford LTD	4245B
77 Mercury Marquis	4566A
78 Chrysler Newport	4257A
78 GMC van	4567A

These cars are sold AS-IS and seen NO WARRANTY
2205 Vincent Massey Dr.
Cornwall, Ontario
938-1192 35-1c

BULK FEED TRUCK FOR SALE
1973 International with bulk feed body complete with blower unit, tandem axles, 10 speed Road Ranger, power steering and air brakes, 8 cyl. engine. Mechanically sound, very good condition. Ideal for agricultural use.
Contact Jim MacEwen at 527-2175 35-1c

Vehicles for Sale

1979 Dodge van with sunroof, needs motor. Tel., Rocky, 525-2196. 35-2p

1978 Dodge Diplomat for sale, in good condition, AM/FM radio, new transmission, new exhaust system. Reasonably priced. Tel. 527-2101. 34-2p

77 Monark 2-door, automatic, power brakes and steering, very good condition; also, 74 Chev 1/2-ton pickup, very good condition. Apply 411 Water St., West, Cornwall. Tel. 933-3025. 35-1p

1977 Dodge Aspen station wagon, p.s., p.b., 318 automatic, very clean. Tel. 347-2879. 35-2p

CAMPEAU Auto Sales

1981 Yamaha 1100 Midnight Special
1980 Oldsmobile Cutlass
1980 Chevy van
1980 Toyota Tercel
1979 ARO, 4-wheel drive
1979 Chev Impala Station wagon
1977 Chev Vega
1976 Monte Carlo
1976 Ford pick-up 3/4 ton
1976 Monza, 2-dr.
1975 Buick Skylark
1975 Olds 442
1974 Datsun B2-10

12 months or 20,000 km warranty
Hwy. 34 at Fassifern Rd. 35-1c

MARTINTOWN
11/2 MILES EAST
CHAR-LAN SERVICES

1981 Chrysler NewYorker, fully loaded, Royal blue.
1980 Dodge 1/2-ton, 318, V-8, 4-speed.
1980 Camaro Rally Sport, 305 auto., silver with black stripes.
1979 Oldsmobile Delta 88, 2-door, 301, V-8.
1979 Mercury Marquis Brougham, everything but air conditioning, 302, V-8.
1978 Trans-Am, 6.6. litre, black with maroon interior.
1979 Camaro, 305, navy blue.
1977 Malibu, 305, V-8, silver, excellent condition.
1977 Monaco Brougham, 318, V-8, canary yellow.
1978 Monaco Fairmount, 4-dr., 4-cyl., 4-speed.
1980 Caprice Classic, 2-dr., 305, V-8, power windows, rally wheels, etc.

Tel. 528-4589
or 528-4369 After 6 p.m.
938-3080 or 932-2582 35-2c

Farm Produce

CLEAN barley straw for sale, large acreage. Tel. 347-3542. 35-1p

ABOUT 30 acres standing affalfa, third cut, for sale, about 700 bales, in Avonmore. Tel. 346-5958. 35-2p

WOOD for sale, hard maple 16 inches, price to be discussed, will deliver within reasonable distance. Tel. 525-1028. 35-4p

STANDING alfalfa and clover, suitable for silage. Tel. 525-3362. 35-1p

Marine

MAC'S MARINA
South Lancaster 347-2788
MERCURY OUTBOARD
Sales & Service
Boat Repairs
and Refinishing 10-tf
Thundercraft
Springbok
Aquasport Boats
MERCURY OUTBOARDS

dan's place
Franchised Dealers For
JOHNSON OUTBOARDS and OMC STERN DRIVES
BOATS BY DORAL
Complete Marine Hardware and Fishing Tackle
BOAT and MOTOR RENTALS
New Boathouse Concept: Pidgeon Hole Stalls
In and out of water daily - flat rate
Marina Stalls and Winter Storage
Service and Parts Depts open
7 days a week starting March 31
After Sales Service Is Our Prime Concern
South Lancaster 347-2098 12-tf

Farm Produce

8 acres standing buckwheat for sale. Tel. 525-3778. 34-2p

1983 soybean crop for cattlefeed, available either bagged or in bulk. Tel. 347-3542. 34-2c

NEW fresh clover honey $1.00 lb. in your containers. George Coombes, Vankleek Hill, 1/2 miles east of Pleasant Corners. Tel. 678-3585. 34-3p

JEAUROND GARDENS
Peaches & Cream Corn
Bantam & Caramel Corn
Tomatoes, Cucumbers, Beans and Carrots
Apply at:
EVARISTE JEAUROND
Glen Robertson Rd.
Tel. 525-3385
Open Daily 31-tf

White Pine Lumber
Dressed and Rough
Mouldings
Specialty Items a Service
Tel. 525-3040
R.R. 1,
Alexandria, Ontario 26-tf

Gerbig's FARM MARKET
FRESH SWEET CORN
Cauliflower & Tomatoes
From Our Bakery
Daily Fresh Bread
Black Forest Cakes
Cheesecakes and Doughnuts
Open 7 days a week
From 9 a.m. to 9 p.m.
4 miles east of Lancaster
Onold Highway No. 2
Tel. 347-2707 31-tf

Fall Wheat Seed
Fredrick-Still the best
* No Lodging
* High Yields
* Disease Resistant
* Plant in Good Weather
* Save Time in Spring
* Harvest Early

Certified Treated $8.00/25kg.
Registered $8.50/25kg.
Robin Fjarlie
Maxville
613-527-5679 33-5p



Freshly picked
APPLES
Complete Garden Centre
OPEN DAILY
Weekdays 10 a.m. - 8 p.m.
Saturday & Sunday
10:a.m. to 5 p.m.
MARLIN ORCHARDS and GARDEN CENTRE
2 km west of
Summerstown Rd. on Hwy. 2
Tel. 931-1213 31-tf

Marine

Farm Produce

NEW crop pure clover honey for sale. St. Andrews West area. Tel. 933-4072. 34-5p

GOOD mixed hay for sale. Stooked in the field; also Dion harvester with three heads. Apply at C. Van Loon, Martintown. Tel. 528-4506. 24-10p

DOUBLE-A TREEFARM, R.R.2 Alexandria. For Koster Blue and Col. Spruce, Austrian and Scotch Pine. Early spring best for transplanting, also late August and early September. W.J.G. Aalders, prop. Tel. 525-3669. 29-tf

HONEY for sale pure and natural clover honey $1.00 per lb. in your container or we supply at Pleasant Corners, Vankleek Hill, Ont. Monique and Lothar Pettkus, proprietors. Tel. 1-613-678-2496. 31-tf

60 cords of dry mixed hard wood for sale. Fence posts and cedars for hedge. Tel. 525-3706. 31-5p

HAY for sale, $1.50 per bale. Tel. 514-451-5573. 34-2p

Poultry - Livestock

DAY-OLD meat-type chicks; also available at progressive age. Tel. 347-2530. 18-tf

WEANED piglets, ready for growing. Tel. 347-2530. 23-tf

DRESSED suckling pigs ready for barbecue pit. Government inspected. Ideal for outdoor parties. Tel. 347-2530. 26-tf

PALOMINO AQHA registered filly, yearling. Ready to show at halter, top breeding sire, Mr. Peppy Otoe. Price negotiable. Tel. 613-347-3253, after 5 p.m. 34-2p

SMALL rabbits for sale, Australian Swarfs. Tel. 347-3319. 34-2p

For sale: Jerseys, purebred, registered; 1 cow freshened in June; 1 heifer bred to Bright Spot; 1 calf, 21/2 months. Tel. 525-4501. 34-2p

For sale: Saddle horse grey half-Arab gelding 13 years, $800. Oakley Bush, Tel. 525-2610. 34-2p

3-year-old pony with single harness and saddle for sale. Also, Massey Ferguson 4-14'' trip beam plow. Tel. 525-3093. 35-2p

2 purebred Holstein bulls, serviceable age, for sale. Tel. 525-3477. 35-2p

GENTLE, dark bay registered, Thoroughbred mare. Trained jumper, rides English and Western. Asking $800. Tel. 874-2939. 35-2p

THREE-year-old dark bay Arab-type gelding for sale. Also, one-year-old Chestnut filly, registered half Arab. Tel. 525-3232. 35-1p

FOR sale—Two serviceable age Holstein bulls out of E.B.I. Sires. One Reg. Archie D. & J. Campbell MacGillivray. Tel. 525-3595 or 525-3201. 35-1p

GOATS for sale, Nubian buck, milking doe and Grade doe. Tel. 528-4541. 35-2p

GEESE and goslings for sale. Tel. 525-1763. 35-2p

Farm Machinery

WOODSPLITTERS for rent 7 h.p. and 20 h.p. Tel. David Geddes 525-3861. 32-6p

I.H. 3082 series B, 3-pt. hitch backhoe, like new; I.H. No. 155 manure spreader; 2 Turnco gravity boxes, 135 bushels. Tel. 528-4542. 33-3p

USED FARM MACHINERY
TRACTORS
J.D. 2130, cab, 4-wheel drive
Ford 4000, loader
Oliver 1655, 70 h.p.
EQUIPMENT
N.H. rake
COMBINES
A/C F MODEL
13 ft. grain head and 4-row corn head
Massey 410—13 ft. grain head
Allis Chalmers Model K combine, 10-ft. grain head
Fern Carriere
Representing
Equipment Agricole Pilon Inc.
St. Polycarpe
Tel. 525-2727 35-1c

USED MACHINERY
N.H. 707 forage harvester and att.
N.H. 450 mower
HESSTON PT 10
N.H. 518 Spreader
Rock-O-Matic Stone picker
TR-70 Combine with 4-row corn head
Massey No. 10 baler
4.9%, 7.9%, 9.9% 11.9% Finance Rates
available until Aug. 31, 1984
with special rates on combines
FREE FINANCING PLAN
Hay Equip. to July 1/85
Forage Equip. to Sept 1/85
Ask for details
New Holland No. 8 Forage Boxes at Reduced Prices
2 Only
Open Monday to Friday
8 a.m. to 8 p.m.
Saturday, 8 a.m. to 3 p.m.
FERNAND CAMPEAU & Fils Inc.
480 ch. Dalhousie
Dalhousie Stn., Quebec
514-269-2737 18-tf

Farm Machinery

504 Ford baler, pull-type disc, 8' cultivator, Massey Harris gas tractor, 414 International diesel tractor with loader p.t.o. Tel. 347-2213. 33-4p

HARVESTER silo, 20'x35', 3 years old. Complete with corn loader and roller mill, soya bin. Tel. 527-2813. 33-3p

DION forage blower for sale with 59'' fan, like new. Tel. 527-5511. 34-2p

MENARD FARM SUPPLIES LTD.
MF Massey Ferguson
NEW TRACTORS
9.9% INTEREST UP TO 42 MONTHS OR WAIVER OF INTEREST TO JAN.1/85
USED TRACTORS
1—MF 285 less cab
1—MF 1130 less cab, 120 h.p.
1—MF 165
1—MF 1085 with cab
Tractors for rent
MACHINERY
1—Int. disc 36-blade, pull type
3—Used balers
1—Dion forSOLD box
1—MF plow 4/12
1—All steel cab for M.F. 165 or 175
New Turnco Grain Boxes and Brandt augers In Stock

We're looking for work.
KUBOTA
NEW IN STOCK NOW
1—7200, 17 h.p. diesel
1—8200, 19 h.p. diesel
1—7950, 76 h.p. diesel

We are now handling Roper lawn and garden tractor Sales, Service and Parts
DEALER
DION MACHINERIES
Parts - Sales - Service
Menard Farm Supplies Ltd.
Andre Seguin, Prop.
Green Valley, Ont.
Tel. 525-2190 or 525-1691
Business Hours:
Weekdays - 8 a.m. to 5:30 p.m.
Saturdays - 9 a.m. to noon

GARRY SMITH
JOHN DEERE
Sales & Service
(Maxville) Ltd.

TRACTORS
1—J.D. 3140, M.F.W.D.
1—J.D. 3130
1—J.D. 3130 with cab
1—J.D. 2130
1—JD 710
1—IH 275 with loader
1—MF 50 gas
MACHINES
2—J.D. 35 harvester
1—JD 34 harvester
1—N.H. Super SOLD harvester
1—N.H. 717 haSOLDder
1—Little Giant 24-ft. elevator w/ motor
1—H&S forage box
1—J.D. 65 foraSOLDowers
1—Kools KB54 forage blower
1—N.H. 27 forage blower
1—Moridge model 350 grain dryer
1—J.D. F45, 3x16 plow
1—J.D. F45, 4x16 plow

All forage equipment new and used interest free till Sept. 1/85

All hay equipment New and Used Interest Free to July 1/85

RIGHT NOW WE ARE Giving Deals on new TRACTORS LIKE NEVER BEFORE PLUS FREE INTEREST for 12 full months Come in & see us. You won't be sorry!

GARRY SMITH
JOHN DEERE
Sales & Service
(Maxville) Ltd.
Maxville, Ont. 527-2152 29-tf

Farm Machinery

STABLE cleaner for sale, complete. 260 ft. stable cleaner chain. Tel. 347-2597. 34-2p

DION forage wagon, 3 beater, 16' long, Tel. 347-2515. 34-4p

HALLMAN silo 14x60 with Jamesway unloader, dismantled, oiled stored inside, 5 years old. Tel. 527-2572. 34-2p

ALLIS-Chalmers silo blower. Always stored inside. Also Allis Chalmers p.t.o. manure spreader, 90-bushel capacity. Tel. 347-3542. 34-3c

13-row seed drill; 3-furrow, 12-inch plow. Tel. 525-3778. 34-2p

444 International diesel tractor for sale, 1,640 hrs., power steering. Tel. Jack Jamieson, 874-2510. 34-2p

GRAIN bin, approx. 5,000 bushels, 3 years old, fully equipped. Tel. 525-3855 or 1-926-2607. 35-2p

JOHN Deere tractor 3020 with cab and loader; electric swivel blade, 3-pt. hitch fertilizer Bogballe; air compresser for garage; heavy duty press with jack. Tel. 874-2270. 35-2p

GEHL forage box, 16'; 3 heaters for sale, in good condition; also, Allied grain auger 8''x61'; complete drying system for drying bin, includes fan, augers, false wall. Tel. 514-764-3585, after 8 p.m. 35-4p

FOR sale—Manure spreader, New Holland, 180 bushel. Reasonable condition; gravity box, New Holland, complete with wagon. Tel. 347-3314. 35-2p

NEW Holland 358 grinder; Kvernland 3-16 auto. reset, 3-pt. hitch blade 8''; M.F. No. 10 baler; tractor weights; set of tractor chains, 18.4-30; 3 h.p. motor with compressor for 4 milking unit. Tel. 347-3018. 35-3p

INT. 105 forage box, new condition Tel. 525-3476. 35-3p

JOHN Deere 420 crawler; Farmall Super A with plow; cultivators and snow blade; Massey No. 10 baler in excellent condition Tel. 347-3803 or 347-3570. 35-3p

LOUIS LAUZON LTD.
525-1937 164 Kenyon St.
BUTLER
Co-op Stave Silo
Butler Silage Unloaders
Conveyors
Cattle Feeders 3-tf

NEW HOLLAND
Products of SPERRY NEW HOLLAND
AUTHORIZED DEALER
MAXVILLE
Farm Machinery Ltd.
USED MACHINERY
1—NH 469 haybine
1—Badger 1005 Mower/Cond.
1—NH 1469 haybine
1—Hesston PT-10 mower/cond.
1—Case mower/cond.
1—Ford 1492 mower 3 pt. hitch
1—NH 51 trail mower
1—Massey trail mower
1—Massey 44 swather
1—Massey 36 swather
1—IH 15 rake
1—AC rake
1—NH 1034 auto. bale wagon
1—NH 1012 auto. bale wagon
1—NH 268 baler
1—IH 47 baler
1—IH 37 baler
1—NH 273 baler
2—Allied auto stookers, hydraulic drive
1—Dion forage wagon (R.H.)
1—NH 352 grinder/mixer
1—Owatona 95 grinder/mixer
1—Kool blower
1—Gehl blower
1—Ford 618 blower
1—JD 64 blower
1—IH 91 combine
1—Massey 205 combine
1—Massey 35 combine
1—Massey 50 combine
1-Oliver 18 combine
2—707 harvesters 3 pt. hitch
1—Dion harvester, 750
1—Massey harvester
1—Farmhand F-46 spreader
1—IH 530 spreader
1—NH 516 spreader
1—JD 34 spreader
1—Kverneland 4-14 semi-mount
1—Kverneland 4-14, 3 pt. hitch
1—AC plow, 3 furrow, semi-mount
1—Massey 43 SOLD hitch
1—White 3-16, semi-mount
1—White disc, 19 ft.
FREE FINANCING
on Haying Equipment to July 1/85
Forage Equipment Interest Free to Sept. 1, 1985
on approved credit
Low interest rates till Sept. 30/84
4.9% for 12 months
7.9% for 18 months
9.9% for 24 months
11.9% for 36 months
SALES - SERVICE -PARTS
DION MACHINERIES
Highland Rd., Maxville
527-2834 27-tf

Farm Machinery

TROTTIER FARM EQUIPMENT LTD.
Ford Tractors Equipment
Hwy. 43, Alexandria
Tel. 525-3120

NEW TRACTORS
Ask About Our Extra Specials on New Tractors
Plus Many Models of the 1000 Series Tractors
1—6610 Ford (new)
1—5610 Ford 4x4 (new)
1—7710, 4x4
1—2110
1—7610 Ford
1—1700 Ford
1—1210 Ford
Good Supply of Ford Parts Plus Pressure Washers, Air Compressors, Battery Chargers and Electric Welders
Ask About Ford Parts Reduction

USED TRACTORS
Now at 93/4%
1—Case, gas
1—672 Ford forage harvester
1—New Idea 325 corn picker
1—Ford 620 combine
1—J.D. 3-pt. hitch corn harvester
1—Ford 600
2—Ford 8-N
1—Ford 5000
1—Dexta diesel
1—Ford 7000 with cab
1—Nuffield 4-60
1—Ford Jubilee
1—Ford 615 swather
Good Supply of 220 bu. and 270 bu. Gravity Boxes, Loader buckets and Wagons in Stock

We Supply AVCO NEW IDEA
New Idea Manure Spreaders and Model 660 forage harvesters with hay pick up and 2-row corn head
Inquire for more last minute specials
Model 702 diesel Uni System with 4-row corn head in super SOLD condition
BUSINESS HOURS
8 a.m. to 5:30 p.m.
Sat. 8 a.m. to 12 noon

For Sale or To Let

3-bedroom mobile home on lake front for rent with added living room 20'x24' on Kenyon St. West. Tel. 525-2796, Claude Ouellette. 35-tf

MOBILE home for sale, 1972, 12x52, 2 bedroom, ready for occupancy, good condition, located on rented property in Alexandria, asking $11,000. Tel. 525-1080. 35-2p

FOR sale or rent: Summer cottage, Loch Garry. Tel. 514-748-7061. 35--2p

Store or Office Space For Rent
54 Main Street
15'x45' with basement
Available October 1
Contact:
Norman Laperle
Tel. 525-3614 35-tf

Office Space
Hope Building
Reception area and 2 enclosed offices, (one very large).
Next to Alexandria Municipal Parking Lot.
Telephone
(613) 525-1330 34-tf

OFFICE SPACE FOR RENT
800 sq. ft.
Former Board of Education Rooms
Elgin St., E.
Alexandria
For further information Contact:
W.A. MacKinnon
525-1442 35-2p

Classified advertising

Deadline: Friday at 5:00 p.m.

For Sale or To Let

COMMERCIAL space on Kenyon Street, West to let, 725 ot 1100 sq. ft. Suitable for office ot store. Claude Ouellette, Tel. 525-2796. 30-tf

GLEN Norman store for rent, over 600 sq. ft., heated. Good business opportunity for right couple. Tel. 525-1323, after 5:30 p.m. 33-3p

HOUSE FOR SALE

Former residence of Dr. Bernard Villeneuve, located at 47 Kenyon St., East Alexandria. Two-storey building, 4 bedrooms, fireplace, garage. Centrally located with pleasant neighborhood. Reasonably priced. Tel. 525-3260. 34-4p

Real Estate

HOUSE for sale on St. George St., West in Alexandria, modern 3-bedroom, living room, kitchen, large attached garage, lot 66'x125', close to all facilities. Tel. 525-2629. 35-3p

For Sale or To Let

PRIVATE executive 3-bedroom house to let in Kenyon Township, 11/2baths, rugs throughout, fireplace, deck, garage, commute to Montreal, Cornwall or Ottawa. Commercial use negotiable available now. Tel. 613-987-2929. 34-2p

Apartments

BELLEVUE Apartments: 2-bedroom apartments including parking, 2 TV outlets, garbage removal, stove and fridge, rugs, intercom system, storage area. (You pay water and electricity.) Tel. 525-2417 or 525-2718. 30-tf

BACHELOR apartment, Hope building, available immediately, $250. per month, utilities not included. Tel. (613) 525-1330. 29-tf

Real Estate

HOUSE for sale, 86 Harrison N. Tel. 525-3387. 32-4p

NEW 3-bedroom brick bungalow with carport. In town of Alexandria. Tel. 525-2493. 35-2p

ESTELLE'S Diner for sale, good location, close to Glengarry District High School Tel. 525-3005 or 525-3344. 35-2p

Apartments

FURNISHED apt. for rent at 26 A Main St., S., Apt. 1. Apply at Lalonde's Ladies' Wear and Furniture. Tel. 525-3162 or 525-3287, after hours. 35-1c

For rent:2-bedroom apartment, $250 mon., bachelor with fridge and stove, $190 month. Tel. 525-1642. 35-1c

APARTMENT for rent, large modern upstairs 3-bedroom apartment, centre of town, $400 per month plus utilities. Tel. 525-3047. 33-tf

APARTMENTS to rent. Apply at 15 Elgin St., West. Elderly persons preferred. 34-4p

1-BEDROOM upstairs apartment, electric heat, $200 a month. Tel. 525-1955. 34-tf

Two 2-bedroom upstairs apartments in process of being built. Both will be available October 1, 1984. Rent $385 per month.
Contact:
Norman Laperle
Tel. 525-3614
35-tf

Two 2-bedroom upstairs apartments in process of being built. Both will be ready September 1, 1984.
Contact:
Norman Laperle
Tel. 525-3614
31-tf

NOW RENTING
in Lancaster
New, 10 Unit Apartment
on Queen Street
Bachelor Units
475 sq. ft. — $200
2-Bedroom Units
900 sq. ft. — $300
Fully carpeted
Oak cupboards
Tel. 347-3443
34-3p

Real Estate

200-acre farm for sale in Crysler, Ontario. 100 acres with barn and shed and two 50-acre lots of bare land and workable. 50-acre lots can be bought separately. Open for offers.
Tel. 613-538-2486
35-2p

M. JEAN CAMERON
REAL ESTATE LTD. REALTOR

OFFERS INVITED on this 2-storey brick home in Bainsville village. Home is situated on large, well landscaped lot with mature trees and partially renovated. Assumable mortgage to approved purchaser. M.L.S.

IF SPACE IS A MUST see this 2,110 sq. ft. dwelling on a 7-acre lot just west of Quebec border. Home features fireplace in family room, double garage with two entrances, office space 460 sq. ft. and full basement which was formerly used for small industry. M.L.S.

MODERN RIVERFRONT HOME: 180 ft. of prime river front property in the midst of great fishing on the St. Lawrence River. Features include spectacular view of river, 2 fireplaces, gourmet kitchen with all appliances built-in, double boat house, completely finished basement with entrance at ground level. Vendor will consider 50% mortgage. M.L.S.

THREE GOOD high building lots in Lancaster Village. Asking $7,500 each. Exclusive.

HIGHWAY 43 at Avonmore, 4-bedroom, 2-storey older home with 1,536 sq. ft. of charm and luxury, in excellent condition with double garage, large lot 244'x270'. Also on same lot a janitor's bungalow. Rented at $190 per month. Price reduced to $79,900. Hurry. Waiting Solves Hurry. Waiting Solves

Lancaster Office347-2215
Cornwall Office 938-3860

Apartments

APARTMENTS for rent in Maxville, 1 two-bedroom upstairs and 1 one-bedroom apartment downstairs with fridge and stove, electricity and heat included. Available immediately. Tel. 527-2983. 35-1p

THREE-bedroom apartment for rent. Available Sept. 1, $225. monthly References required. Tel. 525-1489. 35-1p

ONE
Two-bedroom
apartment
for rent
heated, hot water,
parking
Available immediately
Marcel Lanthier
525-2646
35-1c

Rooms - Boarders

FURNISHED room, all utilities included $125.00 per month, quiet person only. Tel. 932-7680 or apply at 4 Ottawa Street. 34-2p

ROOM and board: Private, clean rooms, 3 meals daily, free laundry, all house privileges. Tel. 525-1199. 35-4p

CLEAN furnished room, centrally located, close to schools and factories, ref. required. Tel. 525-3956. 35-2p

Wanted

WANTED to buy—Peddle boat, reasonable. Tel. 527-5381. 35-1p

TRAVELLING to Ottawa weekdays. Looking for driver, passengers or carpool. Tel. 525-2020, ask for Cecile. 35-2p

WANTED to buy parts for Farm-All H tractor. Tel. 874-2811. 35-1p

WANTED to buy saddle horse, mare or gelding. Must be reasonably priced. Tel. 347-3080, after 5 p.m. 35-1p

LADIES
interested in forming
a bowling team
for Monday night
bowling, please contact
Claire Roy, 525-1458
or
Rosabel Menard,
525-3852
before Sept. 8
35-2p

Real Estate



Beautifully landscaped 2,000 sq. ft. brick bungalow with attached garage, 3 bedrooms plus one, 11/2 baths, fully built-in kitchen, family room finished in basement. Very large Colonial brick fireplace with outsert plus many other extras. Located on Highway 43, village of Avonmore, 1/2-acre with option to buy additional back 1/2-acre. Asking $79,900. Price negotiable. Call for appointment, 346-2252 or 538-2484. 33-1p-3c

Wanted

WANTED to buy: Stocker calves of all weights. Tel. 874-2589. 33-4c

WANTED—To buy, female donkey. Tel. 525-3445. 34-2p

WANTED—Room and board in Alexandria, preferably near high school from September to January. Call Colleen, 632-7443 or 632-7998. 34-3p

WANTED— Girls' tap shoes, size 11 1/2 or 12. Tel. 347-2745. 34-2p

WANTED TO RENT—Garage for 2 cars for winter storage. Tel. 525-3124. 35-2p

Pets for sale

BICHON Frise, Maltese, Lhasa Apso, Yorkshire Terrier. Open every day by appointment. Prieur Kennels. Tel. 347-3420. VISA, Master Card. 10-tf

GOLDEN Retriever puppies, registered. Champion blood lines, reserve now. Tel. 538-2350. 35-1p

Dog
Obedience Training



group or private lessons. Group lessons start September 16, 1984.
Lein Kennel
Tel.678-2553
33-3p

Work Wanted

F you're looking for a dependable babysitter, I would like to care for children from infants to older children in my own home. Tel. 525-1545. 34-2p

WOULD like to babysit children in my home. Experienced babysitter. References available, Mrs. Denis Lajoie. Tel. 525-2932. 35-2p

ENGLISH dairy farmer wants to experience Canadian farm life by working as farmhand from spring to late summer in 1985. Please contact Bob or Irene Booth at 874-2405. 35-2p

EXPERIENCED bilingual babysitter will babysit in her home week days at 100 Victoria Street. 34-3p

EXPERIENCED mother wanting to do babysitting at home. Tel. 525-3314. 34-2p

Help Wanted

PRIEST'S Mill Restaurant, Alexandria, Ontario. Interviews are now being conducted to fill positions on our cooking staff. Candidates at all levels of culinary expertise are invited to apply. Please contact Mrs. Agnes McDonald or Mr. Terry Connolly in order to arrange an interview. Respond in person or write Box 123, Alexandria, Ont. K0C 1A0 34-2c

BABYSITTER needed to babysit one 4-year-old from 9 a.m. to 12 noon, Mon. to Fri. in St. Raphael's. Tel. 347-3482, after 6 p.m. 35-1p

Restaurant Help
and
Part-time Waitress
Apply at:
G & G Charcoal Rest.
in person
525-1812
35-1p

Real Estate

Help Wanted

MATURE housekeeper required, centre town, Thurs. and Friday each week. Tel. 525-2020, ask for Cecile. 35-2p

BABYSITTER required, preferably my home, afternoons, half days, Monday to Friday. Tel. 525-1373, after 5 p.m. 35-1p

LIVE in housekeeper required for elderly couple in Cornwall. Private living quarters supplied. Please telephone 932-9763. 35-2p

BILINGUAL dental secretary needed. Please write to Dr. Andre Cuerrier, P.O. Box 790, Alexandria, Ont. 35-2p

WAITRESSES
WANTED
OVER 18
Apply at:
Green Valley Bar-B-Q
Restaurant
Green Valley, Ont.
Tel. 525-4354
35-1c

Needs fully experienced and reliable home workers with plain and/or five thread safety stitch overlock. For information call Sam in Montreal at 514-342-4886
34-2p

Conseil d'education des comtes de Stormont, Dundas & Glengarry County Board of Education

requires
for Spetember 1, 1984
at the
CHILD DEVELOPMENT
CENTRE (Cornwall)
a) Outpatient Clinic Liaison Teacher - Full-time
b) Teacher for Communications Class - Full-time
c) Liaison Teacher for Child Development Centre (regular program) - 0.7 of full-time
NOTE: Minimum qualifications for these positions will be Special Education, Part I, but preference will be given to those candidates holding Part 2 in the appropriate exceptionality.
Written and/or telephone applicants will be received no later than Friday, August 31, 1984 at 12:00 noon by:
Mr. L. Lawson
Superintendant
Stormont, Dundas & Glengarry County Board of Education
902 Second Street West
Cornwall, Ontario
K6H 5S6
Telephone: 933-6990
Sarsfield O'Connor
Chairman
T.R. Leger
Director
AN EQUAL OPPORTUNITY EMPLOYER
35-1c

Real Estate

Help Wanted

The Glengarry Association for the Mentally Retarded, Inc., requires one full-time Counsellor for its new Supported Independent Living Program (S.I.L.)
QUALIFICATIONS: - Successful completion of M.R. Counsellor course is preferred; should be bilingual; should have knowledge and experience in development and implementation of IPP's, human growth and development patterns, the application of learning principles, behavior management principles, recognition of client needs and wishes; must be able to effectively use consultants and other community resources; should be independently motivated: having the ability to plan and work successfully with minimal supervision.
DUTIES: - Help an average of eight mentally handicapped adults become fully independent in community living; develop and implement approved programs; help clients in obtaining, setting-up and running their own apartments; help clients in every area and aspect of community living and necessary records and files; evaluate client needs and progress; work a varying schedule, based on client and program needs.
SALARY: $17,220. plus full benefits after probation period.
STARTING DATE: - October 1, 1984. (tentative).
Send Resume to: - Mr. Rainer Persicke
Glengarry Association for the Mentally Retarded, Inc.
R.R. 1, P.O. Box 136
North Lancaster, Ontario
K0C 1Z0
Telephone - 347-3140
35-3c

Real Estate

R. Vaillancourt

REAL ESTATE - IMMEUBLES
TEL. 613-525-3419 • ALEXANDRIA, ONT.

ALEXANDRIA town, just listed this 3-bedroom brick bungalow, 2 baths, large master bedroom, partly finished, above ground swimming pool with deck and many other extras. Priced to sell. Excl.
ALEXANDRIA town, very centrally located, two-storey, 3-bedroom duplex. Priced for quick sale at $37,900. Vendor would consider financing. M.L.S.
BUILDING IN TOWN?: We have available a spacious well located vacant building lot well located within the town boundaries. CALL TODAY. M.L.S.
ALEXANDRIA town, executive 4-bedroom angel brick bungalow with lots of extras including 3 baths, laundry room, attached garage and partly finished basement with lots of room. This home has central air conditioning, above ground swimming pool and lots more. Located on extra spacious lot. Call today for an appointment. M.L.S.
THINKING OF BUILDING?: WE MAY HAVE THE PARCEL FOR YOU:
ALEXANDRIA, a short distance from town, 300'x200', all mature trees. Priced to sell at only $13,800. EXCL.
GREEN VALLEY, less than 1/2-mile off highway, 2.3 rolling acres, all treed, driveway installed, electricity and telephone. BARGAIN, $10,000. M.L.S.
GREENFIELD area, 25 rolling mature treed acres, driveway, electricity and telephone. Surveyed. Only $18,900. M.L.S.
GLEN ROBERTSON: Close to border, 25 rolling treed acres, river, electricity and telephone. BARGAIN PRICE: $13,000. M.L.S.
FOR THE HOBBY FARMER: Ideally located to commute to Montreal, 50 rolling acres, good bush, winding river, trout pond, 13-year-old bungalow with all conveniences. OWNER LIVES OUT WEST AND WANTS TO SELL. OPEN TO OFFERS. M.L.S.

WANTED

WE HAVE EXCELLENT DEMAND FOR ALEXANDRIA HOMES, 3 OR 4-BEDROOM BUNGALOWS AND 11/2 OR 2-STOREY HOMES. IF YOU ARE CONSIDERING SELLING YOUR PROPERTY, GIVE US A CALL, WE MAY HAVE THE RIGHT BUYER FOR YOUR PROPERTY.

E. Vaillancourt 525-3641 C. Wylie 674-2019
R. Vaillancourt 525-3419 OFFICE 525-3419

MOBILE HOMES FOR SALE

12x60' mobile home installed on Dominion Street.

In the park 14x68', 2 large bedrooms, electric heating. Available immediately.

Norfab 14x68', 3 bedrooms, oil heating, all carpet, ready to move on your lot.

Ideal for summer cottage, 12x55, 2 bedrooms with fridge and stove.

In stock 14x70 new General mobile home, 1984 model.

Equipped to move mobile homes

REAL'S *MOBILE HOME CENTRE LTD.*
Highway 34 Green Valley
Tel. 525-1555
34-tf

ROYAL TRUST

Corporation of Canada, Realtor

1-613-525-4163

Robert Poirier 525-4163
Rod Renwick 938-7905

DELUXE HOBBY FARM: 3-bedroom, two-storey, modern oak cupboards, formal dining and living room, two baths, small barn, granary, numerous shrubs and fruit trees on 9-acre hilltop lot. Paved road near Quebec border. M.L.S.
SCENIC HWY. 2: West of Lancaster, modern, split-level bungalow, 3-bedroom, large living room, main floor family room with fireplace, small barn with 10-acre lot. M.L.S.
GLEN NORMAN: Two-storey partially renovated home, four bedrooms, family room with fireplace, exposed natural wood living and dining room, on acre lot. Only $48,500. M.L.S.
CURRY HILL: Your choice of a two or three-bedroom bungalow, $40,000. range. Buy now while they last. M.L.S.
COMMERCIAL LOTS: Alexandria or Lancaster Village. Call for details.
INDUSTRIAL PROPERTIES: Alexandria, Green Valley area, 8,000 to 15,000 sq. ft. Dry warehousing and cold storages. We have the one that will meet your needs.

Century 21
ALGUIRE & BROWNELL
REAL ESTATE LTD. member broker
904 Tollgate Rd. Cornwall
(613) 933-5154



REDUCE TO SELL—This beautiful Canadian style home on200'x300' lot, fully carpeted, T.V. antenna and rotor, dishwasher, wood stove and a fireplace for those cold days coming up. Might be your dream coming through. Call for a visit. M.L.S.

LAND LOVER'S DELIGHT!—Your very own 4 acres with custom-built, 4-bedroom, brick bungalow. Lots of mature maple trees. Call for a showing!! M.L.S. No. 2132-4

LOOKING FOR A LITTLE GROUND TO SPREAD OUT ON?—Almost 3 acres, an excellent insulated building with a possible winter storage income of $2,000.00 per person. M.L.S. No. 2128-4

EXCELLENT FINANCING on this two-bedroom brick bungalow, 2 acres of land. Vendor will take back a first mortgage at 10% with a reasonable down payment. Call for all the details. M.L.S.

GUY SAUVE 347-3837 MARJET RODGERS 347-3516

MacMillan and Howes Real Estate Ltd.

THE ACTION TEAM

D.A. MacMillan 931-1198
Ewen McLeod 527-3213
Jo-ann Trottier 525-2010
Howard Perry 524-2646
Anne Emory 938-0656
Cornwall Office 933-6524

Howard Broten 525-4597
Amy Ward 347-2858
Denis Carr 932-7239
Carol Fortier 933-2080
Rose Bissonnette 937-0967
Alexandria Office 525-3039

OPEN HOUSE





Sunday, September 2
2 - 4 p.m.

Large 5-bedroom home with 4-car garage, inground pool, excellent horse barn, 9 acres. Asking $80,000.
DIRECTIONS: Take Kings Road west of Martintown to Island Road, turn right, cross bridge, turn left, follow signs.
For further information call Amy Ward at: 933-6524 or 525-3039 or 347-2858.

BEAUTIFULLY RENOVATED CENTURY OLD FARM HOME on nearly 2 acres of land near Dunvegan. Easy access to 417 for commuting to Ottawa or Montreal. Private location. M.L.S.

GREAT COUNTRY HOME: with large fieldstone fireplace, large living room, heated electrically on 2 well landscaped acres. M.L.S.

JUST ON THE MARKET: Very comfortable 3-bedroom bungalow on Pattee Road. Basement is finished and has a large brick fireplace, well landscaped and maintained. The ultimate in modern living. M.L.S.

CLOSE TO THE BORDER: Tastefully renovated home on 56 acres. Good barn. Asking $79,900. M.L.S.

JUST LISTED: One of the nicest country properties in the Williamstown area. Three-bedroom, two-storey colonial style home with double attached garage on 5 acres facing the Raisin River, which is navigable to the St. Lawrence. Home features 28-foot living room with fireplace, separate dining room, large kitchen with Jenn-Air stove, extra large master bedroom, central vacuum, rec. room, new inground pool, fenced yard and much, much more. Don't miss it. Asking $156,000.

IF YOU ENJOY boating, swimming & fishing in the summer or cross country skiing, skidooing or skating in the winter or just peace and tranquility, this is the place for you! Located on Loch Garry, partially insulated cottage completely finished on extra large lot. Asking $36,500. M.L.S.



HIGHWAY NO. 2: Large brick bungalow with many features. Dock and boathouse on property. Asking $128,000. M.L.S.

TOWNSHIP OF KENYON: Tree lined lot, 250-foot frontage and 500 feet depth. Only $6,000. You can't find another deal like this one. M.L.S.

BRICK HOME IN THE TOWN OF MAXVILLE: 3 bedrooms and a dining room, 1-acre of well landscaped land. Asking only $45,000. M.L.S.

INVEST IN THIS 2-BEDROOM DUPLEX: in Green Valley, in very good condition, recently covered in vinyl siding. M.L.S.



MUST BE SEEN! Majestic 5-bedroom home with many extras. Located on 48 recreational acres. Immediate occupancy. Call for viewing. M.L.S.

RAISE DOGS, RABBITS OR GOATS on this 2-acre hobby farm. The home is well finished and large barn is in excellent condition. The price is right at $28,000. M.L.S.

MUST BE SOLD! OWNER HAS MOVED: 3-bedroom, 11/2-storey aluminum siding home with attached one-car garage on 2-acre lot. Located in a small hamlet close to the border. Only $36,500. M.L.S.

Classified advertising

Deadline: Friday at 5:00 p.m.

Services

CUSTOM combining, $40.00/hour Tel. 874-2118. 34-2p

Help Wanted

BABYSITTER wanted, Curry Hill area, 8:30 to 5:00, $20/week. 347-3637. 35-1p

Services

CUSTOM combining, grain, corn and soybeans. Tel. 525-2770. 30-6p

Help Wanted

FULL-TIME babysitter needed immediately to babysit in our home. Tel. 347-3196. 35-2p

Personal

THANKS to Sacred Heart of Jesus for favor received. M.L. 35-1p

WILLING to share expenses for ride to Ottawa, corner Elgin and Gloucester, Monday to Friday, starting October 1. More information Tel. 525-3041. 35-3p

Help Wanted

AVON
Sales Representatives Wanted
Avon has immediate opportunities in Alexandria and surrounding areas.
For more information Call Michele at
525-1947 35-2p

Personal

THANKS to the Sacred Heart of Jesus for favors received. C.Q. 35-1p

Services

WILLING to teach piano lessons in my home near Lancaster, starting in October. Contact Mary Cumming. Tel. 347-3428. 35-3p

dude
MOBILE DISCOTHEQUE
Weddings - Stags - Parties
525-2943
or 525-3808
Andre M. Menard 11-tf

Services

COMBINING soybean special header, chopper, 6-row corn, hauling available, Lancaster-Charlottenburgh Twps. Tel. 347-3803 or 347-3570. 35-3p

Real Estate

CUSTOM harvesting, small grain and corn, Alis Chalmer M2 combine, 13' grain head; 4-row corn. Tel., Denis Major, office: 347-3543, res.: 347-2392. 33-3c

Real Estate

Real Estate

RHEAL BOURGON REAL ESTATE LTD
933-0059

COMPLETE DAIRY FARM
543 acres, 120 head of livestock, 60 purebreds. Full line of machinery, pipeline milker, Quota 221 litres per day Pool No. 1 and 303, 642 Litres Pool No. 2 per year. Two sets of farm buildings. Owner retiring. Must sell for health reasons. Price $560,000. M.L.S.

MODERN HOG FARM
Finch, Ontario. 83 acres metal clad hog barn 56' x 186'. Crop handler, harvestor silo 21' x 32'. 4-bedroom home. Many other outbuildings. Land - 80 acres planted in corn. Priced to sell $225,000. M.L.S.

RHEAL BOURGON REAL ESTATE LTD.
1-613-933-0059 for details ask for Mr. Maloney
34-2c

WANTED
CLASS "A" MECHANIC
with wheel alignment experience
Apply at:
Canadian Tire
421 Main St.
Alexandria, Ont 35-2c

Real Estate

SAUVE REAL ESTATE LTD.
REAL ESTATE BROKERS
39 Main St. North (613) 525-2940
Open Every Day 8 a.m. to 5 p.m. except Sunday
realtor

Cedar Hill Subdivision

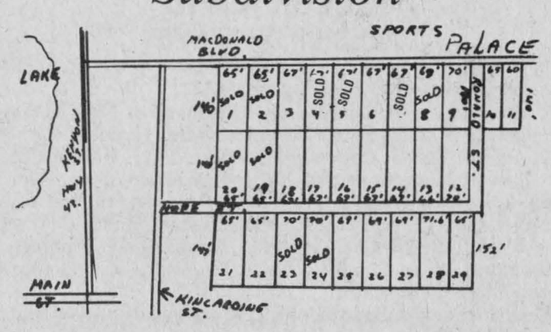

Build among mature cedars—a natural setting
$18,000
Hope Street will be constructed soon
Buy one now even if you want to build in a few years
It's an investment in your future
39-tf

your advertising dollars do better in.....
the classifieds

Real Estate

Real Estate

Betty

— MAINTENANCE —

A productive bakery is searching for a person to maintain bakery equipment.
The candidate should have the following qualifications:
-Be mechanically inclined
-Qualified in welding, (electrical & gas)
-A good knowledge of electricity
-Be able to read blue prints
-A good attitude during learning process
The ideal candidate should have initiative, be bilingual and possess 3 to 5 years relative experience. The candidate will work on the Preventive Maintenance Program.
All those interested apply in writing to:
Georges Lanthier et Fils Ltee
58 Dominion St.
Alexandria, Ont.
ATT: Alain Vallee 35-1c

The Glengarry Association for the Mentally Retarded, Inc., requires Part-time Relief Staff for its S.I.L. and Cedars Programs.

The successful applicant(s) should have previous experience in working with mentally handicapped individuals.

Pay: $4.14 per hour.
Call 347-3140 for appointment. 35-3c

Real Estate

Real Estate

R. VANDER HAEGHE
Real Estate & Mortgage Broker
VANDER HAEGHE
181 Main St. North Tel. 525-1642
realtor
(We're On The Hill Across from the High School)

NOW! IS THE BEST TIME TO BUY
Let Us Tell You Why

ALEXANDRIA
CHOICE COMMERCIAL We have **BUSINESS OPPORTUNITIES** starting as low as $49,500. One at $82,500. An excellent business for a **HUSBAND AND WIFE TEAM** at $127,000. M.L.S. and an other **WELL LOCATED** business for $180,000. *(See us if you are thinking of a business.)*

ALEXANDRIA
SOME PREFER TO PAY the rent, some prefer to collect it. Invest in this 8 unit apartment building and receive the benefits of collecting the rent.

ALEXANDRIA
GARAGE + PAVED DRIVEWAY + A 3-BEDROOM BUNGALOW Clad with aluminum siding. *(Has a large lot 90x115 feet.)* Only $38,900.

ALEXANDRIA AREA
VERY CLOSE TO TOWN PLUS A HUGE BACK YARD big enough for almost anything. Features a large 2-storey house in need of repairs and 48 acres, $42,500. M.L.S.

ALEXANDRIA AREA
JUST OFF HIGHWAY 34 in the country near a CONVENIENCE STORE 1 1/2 acres, rolling land plus a large 3-bedroom bungalow, $71,000. M.L.S.

ALEXANDRIA AREA
SAY HI! To this great buy. Features a 3-bedroom brick storey and a half with full deep basement, large garage and work shop, a paved driveway, trees and 6.6 acres, $46,900.

ALEXANDRI AREA
SOme SOothsayers SAy SAmple this SUper SAle. SUrely SAtisfaction will SEt in and you will be SWiftly SWept away by this SUper SAving. Features a large 4-bedroom bungalow, a small barn shed, 20 acres all fronting on a paved road, $88,500. **SO** for your **SAke SAy SOmething** to **SOmeone SOon** and **SEe** this **SAle.**

GREEN VALLEY AREA
Someone, Someday, Somewhere, will Somehow, in Someway, Say Something like— Wow!!! What a deal—A building lot for only $7,500. *(This may be your lucky day.)* M.L.S.

ALEXANDRIA AREA
HOG FARMING COULD MORE EASILY BE STARTED on this farm. *(It's such a good buy.)* Complete with a new barn, hogs and equipment, $170,000. M.L.S.

GLEN NORMAN AREA
Almost one acre and well. *(Ideal location.)* $10,500. M.L.S.

DALKEITH
A GREAT PLACE FOR ANTIQUES. If you are looking for a home with character, this one will interest you. Features an older 2-storey, 4-bedroom home in mint condition, plus a kitchen and laundry room, living room, dining room, study. A special antique looking fireplace plus a really beautiful staircase. *(With garage and workshop.)* $57,500. *(Make me an offer.)*

Thinking of Buying, Selling or Trading?
- TELL US ABOUT IT -
We Might Have A Better Idea
Tel. 525-1642

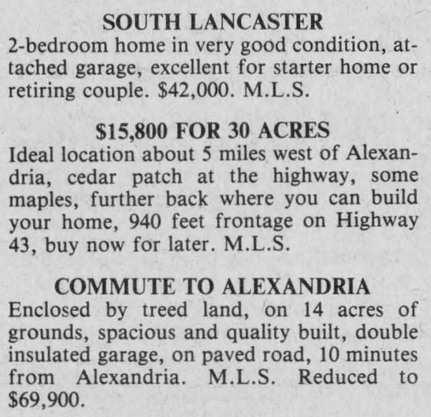

UNIQUE RURAL PROPERTY
Life at its best, outstanding ranch style home built in 1971. Many features and extras, natural stove fireplace, heated garage. Also has a huge 30x112 workshop building which has multiple potential. Land can be divided and purchased without workshop. Located on highway No. 2 near border. M.L.S.

BUILD ON HIGHWAY 34
North of Lancaster, 5 acres, $19,500. M.L.S.

SET INTO A HILL SIDE
Beautiful retirement home on Delisle River, close to Alexandria.

HOBBY FARM $45,000
15 acre farm within half a mile west of Alexandria, on Hwy. 43, fireplace, also big partially insulated shed. M.L.S.

BUILDING SITE, CURRY HILL
6.2 acres of land, 350 feet frontage by 776 feet in depth, within a mile of Lake St. Francis, $19,000. M.L.S.

HOME ON WATER
In South Lancaster, only $53,500, in the Lakeview Homes subdivision, in comfortable little home, large common playground area on the waterfront. Call right away. M.L.S.

SOUTH LANCASTER
2-bedroom home in very good condition, attached garage, excellent for starter home or retiring couple. $42,000. M.L.S.

$15,800 FOR 30 ACRES
Ideal location about 5 miles west of Alexandria, cedar patch at the highway, some maples, further back where you can build your home, 940 feet frontage on Highway 43, buy now for later. M.L.S.

COMMUTE TO ALEXANDRIA
Enclosed by treed land, on 14 acres of grounds, spacious and quality built, double insulated garage, on paved road, 10 minutes from Alexandria. M.L.S. Reduced to $69,900.

SECLUDED BUILDING LOT
Exclusive building lot, high, secluded, wooded, 5 acres near Green Valley, secure investment, surveyed, 1 mile from St. Raphael's, $18,900. M.L.S.

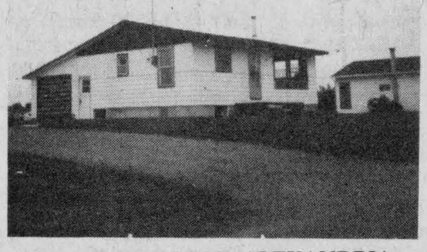

BOUNDARY RD. E. ALEXANDRIA
Bungalow attached garage, all renovated, large lot, $39,900.

CURRY HILL FARM
Adjacent Curry Hill on Highway 2, bungalow, hen house of 34'x165' which could serve various purposes, has automatic water system and feeder, 8 ton feed bin, 8.6 acre, access to lake by canal. M.L.S. Make an offer.

SAUVE REAL ESTATE LTD.

realtor
REAL ESTATE BROKER
Office Hours: 8 a.m. to 5:30 p.m. every day except Sunday
39 Main St. North (613) 525-2940
SAUVE

PICK A WINNER

Maurice Sauvé	*Broker*	*Germain Glaude*	*525-4140*
Andre Brunet, Glen Robertson	*347-3014*	*Ernest Sauer*	*525-2413*
Bill Wereley, Alexandria	*525-2052*	*Adelard Sauve, Alexandria*	*525-3354*
Ann Marie Clemens, VKH	*678-3341*	*Herb Schwartz, Avonmore*	*346-5721*
Ranald MacDonald, Alex.	*525-2406*	*Larry Meany, Williamstown*	*347-2746*
Andre Menard, Green Valley	*525-3307*	*Cathy Claude*	*525-3047*

LOCH GARRY
Recreational land on Northern shores, 200 acres, forest and meadows. M.L.S.

BEAUCHAMP DEVELOPMENT
Pass your summers and weekends in the country, $16,500 for a sound cottage with spacious lot. You'll own it by the weekend. M.L.S.

FARM $28,000, HANDYMAN
First farm west of Greenfield on North side, 55 acres, repairable old two-storey home. M.L.S.

GLEN NORMAN FARM
On Glen Norman Road close to town, 145 acres with plenty of bush, recently built home and barn, bargain price of $68,900. M.L.S.

HUGE GLEN ROBERTSON BUILDING
Former school in terrific shape, living quarters on first floor, plus storage, large high basement which could be a shop or other commercial uses, fantastic opportunity at $35,000. M.L.S.

COUNTRY HOME
Only 13 minutes from Alexandria. A country home you would be pleased to call your own. Spacious kitchen, living room, separate dining room, 4 bedrooms, landscaped property with 2-storey workshop shed. $47,500.



FOR TWO FAMILIES
Surprisingly good interior, plenty of room, east part is a perfect family home, your son or daughter can live in the other portion. Bargain at $43,500. M.L.S.

COTTAGE ON LAKE ST. FRANCIS
Near border, neat cottage on a lot of 100 x 200 feet together with a lot in front of it of 29 feet wide on Lake St. Francis $43,500. M.L.S.

LAND NORTH OF LONG SAULT
47 acres on County Road 15, perfect site to build among trees, within 8 miles of the St. Lawrence River, many parks, vacationland, some tillable parts, $26,500. with terms. M.L.S.

WATERFRONT PROPERTY
Just west of Curry Hill where all the ice fishing huts are on the ice, the present owner rents huts in Winter and boats in Summer, a business opportunity, 5 acres in all, attractive older home, also a cottage, a trailer and a bus trailer. See us for a visit. M.L.S.

WEEKEND RURAL
Repairable bungalow on 35 acres of treed land, $32,000. M.L.S.

SUPER DEAL $43,000
CORNER OF MAPLE STREET
Move into your own fine family home, beautiful trees and shrubs, solidly build, 3-bedrooms, full basement, close to curling, high school C.N. Station etc. At 253 Dominion St. N. M.L.S.

TREED ACRES
Plenty of bush and perfect site to build your home on, 3 minutes from Alexandria, $23,800. M.L.S.

LAGGAN FARMS
1.) 100 acres, old log home, old barn with electricity, $49,500. M.L.S.
2.) 100 acres with better home, good barn, crop lands, creek, $79,500. M.L.S.
3.) 95 acres, land in perfect location to build a new home, hilltop and creed, old barn.

2 MILES FROM ALEXANDRIA
$36,000 gets your first home, a garage and a rural lot. Purchase it this Aug. M.L.S.

ST. ANDREWS AREA
Hobby farm, 87 acres, very good 2-storey house, attached garage, 100 amp. service, hardwood floors, approx. 40 acres tillable, balance bush, creek runs through rear of farm. $58,500. EXCLUSIVE.



CANAL TO LAKE ST. FRANCIS
$42,000 gets you a bungalow on a canal leading to Lake St. Francis, easy travel to Montreal, east of Curry Hill. Don't miss it. M.L.S.

RELAX AND GO FISHING
Enjoy yourself away from your everyday chores and duties. For only $19,900 you'll escape to a fairly large lot, a 2-bedroom cottage, right of way to Lake St. Francis. M.L.S.

GLEN SANDFIELD BEST
Commuting distance to Alexandria or Montreal, lovely old home in orginal mint condition, very comfortable, Lochiel Township, one acre lot, $47,500. M.L.S.

WATER ENJOYMENT—CALL
We have a selection of cottages on Lake St. Francis, others with access on creeks and canals, one at the Kenyon Dam, and some just close to water. Really enjoy nature by being away from home and the telephone. We're here to find you the best.

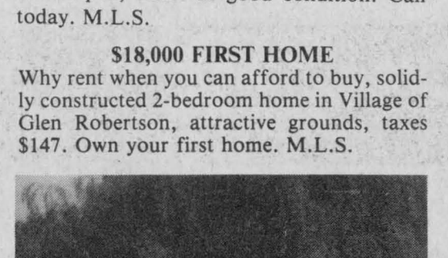

COMPLETE DAIRY FARM
Beautiful economical set up in Lancaster Township. May be your chance for your son or for you to expand. Call today. M.L.S.

SECLUDED RETREAT
82-acre farm, fine old farm home, has evergreen plantation, easy travel to Cornwall or Alexandria. M.L.S.

FARM NEAR PARKS
Within a mile of Charlottenburgh Park, good 2-storey home with attached shed, 2 barns, 80 acres, $98,000. M.L.S.

LAND SOUTH OF DUNVEGAN
80 acres with 20 acres of good healthy bush, balance tillable and rough pasture, pond, laneway into it, terms. M.L.S.

118 CATHERINE STREET
ALEXANDRIA
Ideal central location, solidly built 3 apartment home, use main apartment for yourself, beautifully finished, attractively landscaped. M.L.S.

FAMILY MAXVILLE HOME
Attractive well built home in village of Maxville, on spacious lot of 104' x 134', nicely landscaped, home in good condition. Call today. M.L.S.

$18,000 FIRST HOME
Why rent when you can afford to buy, solidly constructed 2-bedroom home in Village of Glen Robertson, attractive grounds, taxes $147. Own your first home. M.L.S.

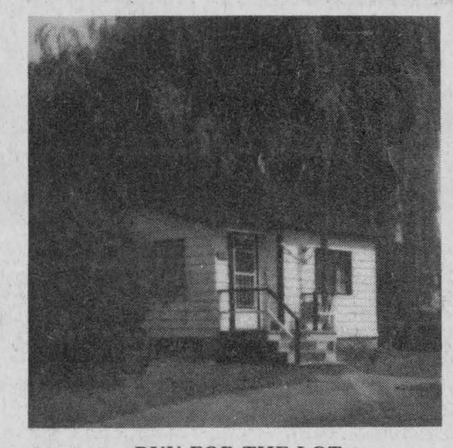

BUY FOR THE LOT
MACDONALD BLVD. $16,800
Small bachelor home, extremely small but can be a first home for someone. Make the step. It's worth this price, just for the lot. M.L.S.

Terry Fox Canoe Flotilla
4th annual event, not a race, but complete 10 miles of pleasure canoeing, starting at Charlottenburgh Park at noon on Sunday, Sept. 23, goes south 5 miles and return 5 miles, 25 canoes last year, more expected this year. Get pledge sheets from Maurice Sauve, 525-2940 or Bruno Major, 347-3510.

Classified advertising

Services

BRYAN'S bicycle repairs, call anytime Monday to Friday, also used bicycles for sale. Tel. 525-1106, 170 Bishop Street North. 17-23p

CHARLOTTENBURGH NURSERY SCHOOL

Nursery School
in Williamstown

Tel. 347-3354
on or after Sept. 4

35-1c

Mrs. Helga's
Senior Citizens Home
Home care for the elderly
at 576 Main St., South
24-Hour Services
Homey atmosphere and excellent references available. Please call...
Mrs. Helga
525-2211
34-4p

Thanksgiving
Wheeling W.V.
Oct. 5 - 8
Starting at $239
Tour includes:
—Via Voyageur, 3 nights Sheraton, tickets to Jamboree, Jam Session, dance hospitality party, shopping, dog races and turkey dinner.
Contact:
Franks Tours
Box 606
Morrisburg, Ont.
K0C 1X0
543-3444, 535-2888
Bus departs from Cornwall
33-3c

Notice

NOTICE TO CREDITORS AND OTHERS
IN THE ESTATE OF PETER BELLEFEUILLE, Deceased.

All persons having claims aginst the Estate of Peter Bellefeuille, late of R.R. 4, Alexandria, Ontario, Labourer who died on or about the 5th day of March, 1983, are hereby notified to send full particulars of their claims to the undernamed on or before the 19th day of September, 1984, immediately after which date the assets of the Deceased will be distributed among the persons entitled thereto, having regard only to claims of which the Administrator With Will Annexed shall then have notice.

DATED at Cornwall, Ontario, this 22nd day of August, A.D. 1984.

FENNELL, RUDDEN, CAMPBELL, STEVENSON & McDERMID
Barristers & Solicitors
35 Second Street East
P.O. Box 128
Cornwall, Ontario
K6H 5S7
Solicitors for the Administrator With Will Annexed. 35-3c

Services

CARPENTRY, wallpapering, painting and ceramic tiling; also weekends. Reasonable price. Call Ken at 525-2454. 2-51p

WARNING
Protect Yourself
before buying
or selling
PROFESSIONAL HOME INSPECTION REPORTS
Call
347-2824
Cornwall & District
Home Inspection
22-tf

SEGUIN WRECKERS
Used Auto Parts
Dalhousie Mills
347-3291
35-4c

THE DO-RE-ME
D.J. MUSIC
for all occasions
Professional Equipment
Tel. 347-2530
12-14-16tf

SKYLARK
Discotheque
L'ALOUETTE
Weddings - Mixed Parties
Parties, etc.
Music for all occasions.
Tel. 525-2008
Jean Seguin 2-tf

GRAY CENTRE
In Maxville
Available for Bookings
This hall can be divided to handle large or small crowds.
Some good dates still available
Tel., Maxville
527-2003 and 527-2066
16-2wk-8c

Notice

NOTICE TO CREDITORS AND OTHERS ESTATE OF ELIZABETH SARAH MacCASKILL

ALL PERSONS having claims against the Estate of Elizabeth Sarah MacCaskill, late of the Village of Maxville, in the County of Glengarry, Secretary, who died on or about March 8th, 1984, are required to file particulars with the undersigned before the 6th day of September, 1984, when the estate will be distributed, with regard only to claims of which the Administrator shall then have notice.

WILSON & McCLELLAND, 132 Second Street West, Cornwall, Ontario, Solicitors for the Administrator. 33-3c

Services

VITRERIE
GREEN VALLEY GLASS LTD.



See us for all kinds of windows!
GLASS
MIRRORS
ALUMINUM DOORS

WINDOWS, WINDSHIELDS
Tel. 525-2704

Notice

SALE OF LAND
TOWNSHIP OF KENYON

The following parcels of land in the Township of Kenyon are being offered for sale by tender.

1. Part of Lot 1, Concession 1. Frontage of 160 feet on Highway 34 and 150 feet deep. 0.55 acres vacant land.
2. Part of Lot 25, Concession 5, referred to as Part of Lot 1 East of Main Street and North of Wallace Street, Plan 29, Greenfield Hamlet. Frontage of 48 feet on Wallace Street and 171 feet deep. 0.16 acres vacant land.
3. Part of the West half of Lot 11, Concession 9. Frontage on North side of County Road 24. House and barn in poor condition. 69.49 acres.

Sealed tenders submitted only on forms and in envelopes provided by the Municipality will be accepted by the undersigned until 5:00 p.m. Local Time, September 4, 1984.

Tender forms, more detailed property description and condition of sale may be obtained at the Township Office, Greenfield, Ontario. A certified cheque in the amount of 10% of the tendered price must be submitted with each offer. The highest or any tender not necessarily accepted.

J.R. Steel,
Clerk-Treasurer,
Township of Kenyon,
R.R. 5,
Alexandria, Ontario.
K0C 1A0
Tel.: 613-527-2090 33-3c

PUBLIC MEETING CONCERNING A PROPOSED ZONING BY-LAW AMENDMENT

TAKE NOTICE that the Council of the Corporation of the Village of Lancaster will hold a public meeting on October 2, 1984 at 8 p.m. at the Village Municipal Building to consider a proposed zoning by-law amendment under section 34 of The Planning Act.

The proposed Zoning By-law amendment would change the zone category of the west half ofLot 1, Registered Plan 26, from "Residential First Density-Special Exception (R1-1)" to "General Commercial (C1)". The lands are located on the northeast corner of the intersection of Highway No. 34 and John Street, as shown below. The subject lands are presently occupied by a dwelling and accessory garage. The proposal is to use the garage as a "service outlet" for boat motors.

ANY PERSON may attend the public meeting and/or written or verbal representation either in support of or in opposition to the proposed zoning by-law amendment.

ADDITIONAL INFORMATION relating to the proposed amendment is available for inspection at my office during regular office hours.

DATED at the Village of Lancaster this 27th day of August, 1984.

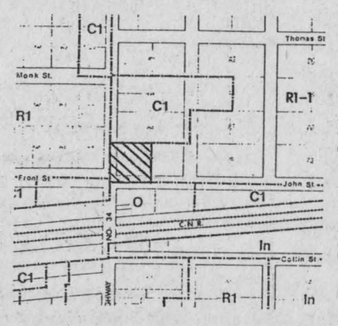

- AREA TO BE ZONED

Mr. Ian MacDonald
Clerk-Treasurer
Village of Lancaster
Box 220
LANCASTER, Ontario
K0C 1N0
Telephone: 347-2023

35-1c

Services

OVERWEIGHT?

Let us show you how to lose from 10 to 30 lbs. in a month and save money while doing it.
By calling us all you have to lose is WEIGHT.
TEL. 525-4947
22-tf

Notice

Services

Marcel Phillips Body Shop
R.R. 5, Greenfield, Ont.
Lot. 26, Fourth Con., West
Complete Body Repair, Painting
Frame Straightening, Collision Rust Repair,
Complete Restoration
One Year Guarantee on all repairs
Free undercoating with paint jobs
Tel. 527-3378
35-2p

Services

AUCTION SALE
Saturday, Sept. 8
10:00 a.m.

Antiques, Collectibles, Farm Implements
Detailed list in next week's paper

Estate of Martin J. McMartin, Martintown, Ont.
Robert Brown, auct. 35-1c

AUCTION SALE
for Rejean Reid
255 Grand Marais
Ste Martine, Co.-Chateauguay
Saturday, Sept. 1
1:00 p.m.
Will be sold at Public Auction

The farm machinery—tractor M.F. 1105, 1900 hrs., excellent condition, oil outlet, Rice tires.
CORN EQUIPMENT: Corn dryer, batch type, G.T. 580, excellent condition; Century sprayer saddle tank with pump; Inter Vibro Shank 4500 grubber, 22' wide, new shape with spring tooth leveller; Dual 20.8x34 snap on type; 24'x7' ring Westeel Rosco grain bin with full aeration floor; Westfield grain auger 8''x61' long.

TERMS—CASH
For more information on credit arrangement contact the auctioneer.

Roger D'Aoust,
Bilingual Auctioneer,
1189 Upper Concession,
Ormstown, Que.
514-829-3487 35-1c

AUCTION SALE
for Georges Filion
303-3rd Range,
Ste-Justine-de-Newton, Vaudreuil cty.
Wednesday, Sept. 5
at 1 p.m.

Will be sold a GOOD herd of 42 head of Holstein cattle all recently tested and qualified for Export (USA). This herd includes 19 good cows with a few fresh and others due to freshen soon; 8 lovely heifers due to freshen in August, September and October; 11 nice open heifers between 11 and 16 months of age; and 4 breeding heifers. These cattle come from artificial insemination and the females in calf were also inseminated. Production: The herd average is approx. 12,000 lbs.
MACHINERY: John Deere No. 1830 diesel tractor with 57 h.p. motor, power-steering, differential lock, 2 hydraulic outlets and new chains; 1980 model, 4-wheel-drive, John Deere No. 1840 diesel tractor with a 60 h.p. motor, power-steering, cab with heater and front loader equipped with manure fork and gravel shovel, only 950 hours; Dion wagon with Dion silage box and 3 rollers; John Deere No. 34 chopper with a one-row corn cutter, hay pick up and scythe; 9-ft. Hesston P-10 haybine with cylinder; No. 80 McCormick 6-ft. combine, trailing model on power take off; 32-ft. Little Giant bale elevator with tin-iron bottom, on wheels and on power take off; 28-ft. bale elevator with motor; 140-bushel capacity Ford manure spreader with new bridge, 3 rollers and on power take off; Phosphate spreader with 3-pt. hitch; Trailing model, 14x28 disc-harrow; 3-section spring-tooth harrow; 4-section finishing harrow; 8-ft. steel roller; cultivator with 3-pt. hitch; Massey Ferguson No. 10 hay baler; International 13-disc seeder with clutch; John Deere rake No. 660; Massey Ferguson 4-furrow release-plow with 3-pt. hitch; George White 7-ft. snow blower, new; Oliver 2-row combination corn planter and fertilizer with 3-pt. hitch; Donasen post hole digger with 3-pt. hitch; New Holland 8-ton capacity wagon on tires with 18-ft. hay rack; Massey Harris wagon with hay rack; 2-wheel trailer; Dion corn blower; cattle clipper; horn cutter; hot water tank; and a 400-gal. capacity DeLaval bulk tank.

CAUSE OF SALE: THE FARM IS SOLD
TERMS: CASH or BANK LOAN
for information or credit arrangements, please contact the auctioneer.

Encans Jules Cote Inc., Bilingual Auctioneers
1274 rue Sud, Cowansville, Que.
514-263-0670 or 514-263-1434
Sale Agent—Not responsible for personal injury, loss or damage to property. 35-1c

AUCTION SALE
150-YEAR-OLD STONE HOUSE
ANTIQUES, FURNITURE and TRACTOR
On the Third Concession of Charlottenburgh
Approximately 1 mile west of Highway 34
Sat., September 8
at 10:30 a.m.
House at 3 p.m.

150-year-old, 4-bedroom stone house with double garage and 4 acres of land. Sold subject to a low reserve bid. Antique couch; dining room table chairs and buffet; end tables; 5 sets of drawers with mirrors; cutter; fanning mill; single furrow plow; wood stove; freezer; 2 fridges; wicker chairs; piano; lamps; mantle clock; 4 double beds; 4 single beds; rugs; coal oil lamp; dishes; riding lawn mower; McCormick Farm-All Super C tractor; ditch scrapper; cement tiles; steel posts; snow fence and miscellaneous items too numerous to mention.
NOTE: For purchaser of house, 5% down on sale date with reasonable amount of time granted to obtain financing. House may be viewed prior to sale date. This is a sale of quality items.

Ian Cumming, Ont.
Williamstown, Ont.
Tel. 613-347-2949

Hartley MacCrimmon, Prop.
Williamstown, Ont.

35-1c

Public Works Canada / Travaux publics Canada

THE GENERAL PUBLIC IS INVITED TO ATTEND THE

Official Opening Ceremony and Building Naming of the new Government of Canada Building
at 111 Water Street
in Cornwall, Ontario

FRIDAY, AUGUST 31 AT 4:00 p.m.

The building will be open for public viewing that day between 2:00 p.m. and 6:00 p.m.

Canada

Marked golden date

A native of Dunvegan, Gillivary Fletcher and his wife, Agatha celebrated their golden wedding anniversary, recently, at Detroit. Mrs. Fletcher is the former Agatha Neumann and they were married in Detroit, August 7, 1934.

The party, at their home, was highlighted by Scottish music. Bagpipes were played by Donald Angus Fletcher and Duncan Bradley, with Bill Bradley on drums. Violinists Norman, John and Donald Angus Fletcher were accompanied on the piano by Neil Fletcher. The groom of 50 years ago sang two of his favorite Gaelic songs.

Among congratulatory messages were those from President Reagan and the Govenor of the State of Michigan.

The party was hosted by the couple's children and spouses: Ronald and Carol Fletcher of Saginaw and Patricia and James Leach of Irons. There are five grandchildren and two great grandchildren.

Mr. Fletcher retired from Fletcher's Heating and Air Conditioning in 1963. He served for 11 years on the Buena Vista School Board and seven years as president of the Board of Directors for H.U.D. Projects. He is manager of Westchester North Village Apartment Complex.

Among Canadian guests were: Donald Angus Fletcher and sons Harold, Neil, Bill and Barbara, Norman and Beatrice Fletcher, Faye and Ron Zsadamy, Duncan and Ann, Warner and Catherine, Pamela and Elizabeth, George and Jean Bradley, Bill and Betty, Duncan and Greta, Bill and Catherine Smith.

Membership night for auxiliary

by Aline Gormley

Mount Carmel House Auxiliary will hold a membership night at 8 p.m. on Wednesday, September 12 at Shalom House, St. Raphael's West.

Mrs. Adair Masterson, elected president for another term of office, is looking forward to meeting new members who would like to join the Auxiliary. A yearly membership fee of $3 is all that is required. If you do not attend the meeting your subscription can be mailed to Mount Carmel House, RR2 Williamstown, Ont. K0C 2J0.

Guest speaker at the annual meeting will be Stuart McDonald, deputy-chief of police of the Cornwall Police. Mr. McDonald is the son of Gerald and Gertie McDonald, Alexandria. He was born in St. Raphael's, attended elementary schools in Alexandria and received his high school education at Iona Academy which is the current site of Mount Carmel House. Stuart McDonald is married to Gladys Chisholm and the father of five children.

Your attendance or contribution will indicate the endorsement you value for service rendered at the Mount Carmel House Treatment Centre.

Give from the Heart.

AUCTION
50,000 lumber, all sizes; 2 saw mills, portable; G.M.C. 4x4, 1979, 6 automatic, 3/4-ton; all kinds of tools, wrenches.
1 mile east of Monkland on Highway 43
SATURDAY, SEPT 1
10 a.m. sharp
Maurice Blais, prop.
613-527-3367
34-2p

AUCTION SALE
On Highway 43, 1 mile east of Monkland, Ont.
On the property of Maurice Blais
Saturday, Sept. 1
at 10:00 a.m. sharp

Lumber; 2 saw mills and equipment; tools, truck, etc.

Auctioneers:
Leo Menard, 232-3916
Regent Menard, 443-2884
Delmer Spratt, 822-1351

Proprietor,
Maurice Blais
Monkland, Ont.
1-613-527-3367
35-1c

AUCTION SALE
ANTIQUES, ETC.
Village of Maxville
United Church Lawn
Mon., September 3
at 1 p.m.

TERMS—CASH

Note: We would appreciate any donations made to this auction for "The United Church Fund", anyone wishing to sell on consignment contact, 527-2500 or 527-2839 for information. We ask all articles to be in good condition. Thank you.

Auctioneer, John A MacLennan, Maxville 527-5496

AUCTION SALE
FURNITURE, ANTIQUES and COLLECTIBLES
to be held in hall at Maxville Fair Grounds
Saturday, Sept. 1
at 10:30 a.m.

FURNITURE: Ladies' victorian rose wood chair; 3 wicker chairs; wicker rocker; wooden rocker; parlor couch; settee; 6 dining room chairs; 6 kitchen chairs; 2 dressers; washstands; several trunks; tables; sewing machine; chrome kitchen sets; 4 Bentwood chairs; 5-piece blonde oak bedroom set; 6-ft. cupboard; wringer washer, like new.
ANTIQUES and COLLECTIBLES: Bronze church bell; brass church candlesticks; Gilbert mantle clock; Arabian brass worked axe; Indian spear; butter crocks; picture frames; assorted tools; decoys; dishes and glass; gin bottles; cobblers bench; 2 hand pumps; old kettles; several lanterns; brass spitoon; several guns and rifles; sleigh bells; old antique paintings; radios; butter churn; movie cameras; and many antique items too numerous to mention.

TERMS—CASH

Mansel M. Hay, auct.
Dalkeith
874-2597, 874-2589

Mac Rae Estate
and Vic Besner, props.

35-1c

Ag Report

Glen Smith, Ag. Rep. OMAF

The Glengarry Milk Recording Association is holding a twilight meeting on Thursday, September 13 at the farm of Wilfred Vallance and Sons, Maxville, starting at 7:30 p.m. The program will consist of three guest speakers: Tom Drappo, dairy cattle specialist out of the OMAF office in Brighton, who specializes in protein nutrition, will be speaking on on-farm application of rumen by-pass principles; Blair Murray, dairy cattle specialist, OMAF, Kemptville, will be speaking on dry cow management and preparation of dairy heifers for winter growing period and Mark Wilcox, regional supervisor, DHIC will be speaking on the ODHIC program. As well, there will be a dairy selection exercise organized by Blair Murray and Mark Lehuis, sire analyst, EBI. Door prizes and refreshments will be provided. All milk producers and families are welcome.

The Glengarry Cattlemen's Association is sponsoring a beef information meeting on the cow-calf initiatives in the Red Meat Plan to be held on Thursday, August 30 in the boardroom of the OMAF office in Alexandria starting at 8 p.m.

The Glengarry Plowmen's Association is holding their annual plowing match on Saturday, September 8 on a farm owned by Coleman and Milton MacDonald located west of Williamstown on the north side of the Raisin River. A special bicentennial class for horse-drawn plows is being offered. The banquet will be held at St. Mary's Centre, Williamstown, starting at 7:30 p.m. Banquet tickets are available from Jas. Wightman and directors of the Glengarry Plowmen's Association at $6.50 each.

Winter wheat is not a major crop in this area but has potential on the better drained gravelly, sandy loam soils. The 1983-1984 crop grown in this area came through the winter very well with little winterkill and yields reported were more than satisfactory. Frederick has been the variety of choice in this area to date. Augusta, Frankenmuth, Houser and Gordon are new varieties also recommended for this area with Augusta showing the most promise.

Fall wheat should be planted where there is good internal and surface drainage. The recommended seeding date is September 5 to 15. A soil test is recommended to determine the amount of phosphorous and potash required. Twelve to 15 pounds of nitrogen is applied at planting and 75-80 pounds of nitrogen applied early in the spring when the frost is still in the ground. Factsheets and information on winter wheat are available at our OMAF office.



AT THE CNE—Glengarry Dairy Princess Karen Kennedy, front row on the left, competed in the first preliminary of the Ontario Dairy Princess competitions at the CNE on August 22. Preliminaries were held from August 22 to 25 with the semi-finals on August 27 and the finals on August 29. Miss Kennedy did not advance to the semi-finals.

4-H News

by Kathy Simpson

This fall 4-H'ers in Stormont, Dundas and Glengarry will be celebrating Ontario's bicentennial by learning the craft of quilting.

4-H quilting will appeal to members with all levels of experience in sewing and crafts. Members must be 12 to 21 years of age as of July 1, 1984.

All members will learn three basic techniques—string quilting, applique and the quilting stitch itself. Beginners will complete one small quilted article. This could be a wall hanging, pot holder, table mat, or cushion cover.

Members with a little experience in quilting or sewing will have a chance to use their creative talents by choosing a more challenging design for their quilted project. A pattern for a string quilted tote bag is included in the project book, but experienced members may want to create a design of their own or use a pattern from another book or magazine.

All of the projects make use of fabric from the scrap bag, so prospective 4-H quilters should start saving any cotton or cotton-polyester scraps in plain colors or prints.

Leadership workshops for 4-H Quilting will be held as follows: Dundas, September 12 and 19, Winchester; Stormont, September 13 and 20, Finch; Glengarry, September 14 and 21, Alexandria.

Leaders will gain the necessary quilting and leadership skills to return to their community and organize a local club.

For more information or to register contact Kathy Simpson, Cornwall 933-1581 collect or Zenith 38300.

4-H COMPUTER CLUB

Confused by the computer craze? Baffled by bits and bytes?

You're in luck—the computer age has arrived in 4-H.

Introduction to Computers, a new 4-H project, will be offered in Stormont, Dundas and Glengarry Counties this fall. Open to anyone aged 12 to 21, the program is geared to all interests. No previous knowledge is necessary. Each member will compare three different computer systems to decide which would be the best buy for their farm or home. In the seven to eight meetings required to complete the club, 4-H members will cover several topics including computer jargon, history of the computer, programming, and word processing.

Members may see computers at work by touring businesses or farms using computers in their area.

During the club, members will give a brief presentation related to computers. At the end of the club they will display the results of their computer comparison shopping.

Leaders will be local adult volunteers who have been trained at the 4-H leaders' workshop to be held on Tuesday, September 18, 1984.

Learn more about computers—join the 4-H Computer Club near you!

For further information about joining or leading contact Rural Organization Specialists in your county.

TO BLANCH OR NOT TO BLANCH?

All vegetables with the exception of onions, leeks, peppers and mushrooms should be blanched before freezing.

Vegetables contain natural enzymes which cause them to mature. Off flavors, loss of color, toughness and loss of nutrients will occur if these enzymes are not destroyed. Blanching inactivates these enzymes that causes these undesirable changes during storage.

DID YOU KNOW
THAT THERE ARE
MILLIONAIRES IN
CANADA WHO PAY NO
INCOME TAX?
THINK ABOUT THAT!
VOTE FOR NDP
TAX REFORM.
VOTE
Annemarie Collard

Authorized by Jan Geddes, official agent of Annemarie Collard. 35-1p

St. Andrews group asks minister for help

The following is an open letter Bette Stephenson, Ontario's Minister of Education.

Dear Mrs. Stephenson:

At this time as Chairman of the Local Architectural Conservation Advisory Committee (LACAC) I am writing to you to bring you up to date concerning the proceedings pertaining to the proposed demolition of the St. Andrews High School. I know you are aware of the situation, due to the many letters of concern by the President of Cornwall Township Historical Society Gerald F. Russell my colleague and a member of LACAC.

George Samis MPP also pleaded for intercession, not to demolish this sound structure.

If, as many other buildings, it is not suitable for educational purposes, it has many other uses. I realize it is on school property, as is the Raisin River Heritage Centre, but the school grounds are of approximately seven acres, one of the largest school grounds in the area, and possibly all of Ontario. This building is of solid reinforced concrete, fireproof, and could be used for a library, shops, crafts, offices and many other uses.

Mr. Samis as early as last February, informed us demolition was not a stipulation regarding the $700,000 grant to the SD&G Separate School Board, to add six relocatable classrooms to the elementary school. In a telephone conversation to Gerald Russell on June 4, 1984, Dick Lawton, Chief Architect Minister of Architectural Services, said it definitely was not a stipulation toward demolition.

On June 18, 1984 a delegation of Cornwall Township Council and LACAC met with the SD&G Separate School Board, but to no avail. They emphatically stated that the school had to be demolished. At this time the SD&G Separate School Board produced a letter dated June 18, 1984 of which I am enclosing a copy.

On June 20, 1984 the LACAC met with Township Council at their regular meeting, and a motion was moved, seconded, and carried for intent to designate the high school a historical building.

On June 23, 1984 at a special meeting of Cornwall Township Council and LACAC, Council decided to send by Registered Mail to the SD&G Roman Catholic School Board the letter of intent to designate.

The ad appeared in the local paper, The Cornwall Standard Freeholder on June 26, 1984.

On June 28, 1984 the St. Andrew's Catholic Parent Teachers Association met at a special meeting with Cornwall Township Council. They presented two letters of protest, one from the CPTA and one from the St. Andrews Fire Chief, Garry McCutcheon. Reeve John Cleary informed us that he had a telephone conversation at 4 p.m. that same day from the SD&G Roman Catholic Separate School Board stating that, if the intent to designate the building was not withdrawn, they would move all children out of St. Andrews School. Under this threat, Cornwall Township Council decided to withdraw intent to designate, effective in 30 days according to the Heritage Act.

So now, that is the situation we are in, and at no time did we ever want to deprive the children of their school or education.

On Monday, July 9, 1984, Mr. Russell and I met with MPP Noble Villeneuve, at his riding office in Moose Creek, Ontario to see if he could help us, in our plight to save this building. He spoke by telephone with Lauri E. Maki head of Regional Services Division, in Toronto. Mr. Maki was quite sympathetic to our cause, but upon conferring with Mr. Lawton his attitude changed, he then said he had to concur with the SD&G Roman Catholic Separate School Board, although this office confirmed with us at that time, that the demolition was not a requirement, in order to receive the grant for the new school addition. He told us we would have to convince the Board not to proceed with demolition of the building.

So now I have to quote from a paragraph written in the Catholic Teachers Reporter of June 1984, of an interview with yourself and Joe Pacione Metro Toronto Unit Communications Officer, published in the unit newsletter. I quote "The system doesn't belong to the teachers, and it doesn't belong to the ministry of education or the trustees. It belongs to the taxpayers." So now where does that leave us? Are we not taxpayers?

I am enclosing a copy of a couple of informative letters, pertaining to our local heritage.

Hoping you can see your way clear to help us in some way, I remain

Jim Reid, committee chairman, LACAC

Give from the Heart.

CADIEUX BODY SHOP
J. Cadieux & Son
Free Estimate
Body Work & Paint
Oil Treatment
33-4p
St. Bernardin, Ont. K0B 1N0 613—678-3627

ONTARIO DAIRY HERD IMPROVEMENT CORPORATION

D.H.I.
FIELDMAN/WOMAN

The Ontario Dairy Herd Improvement Corporation has a vacancy for a D.H.I. Supervisor in the Vankleek Hill area of Prescott County. Bilingualism is an asset for this position.

The successful applicant will be responsible for the monthly weighing and sampling of milk from cows in D.H.I. herds, keeping records and statistical data, and promoting Dairy Herd Improvement.

Applicants should have several years experience in dairy farming and/or a diploma in agriculture.

The starting salary is $9.53 per hour, based on 20 days per month, approximately 6 to 8 hours per day.

Written applications containing qualifications, experience and telephone number should be forwarded no later than September 6, 1984 to:

Ontario D.H.I. Corporation
Personnel Department (File 434)
1243 Islington Avenue, Suite 512
Toronto, Ontario
M8X 1Y9

35-1c

Whitewashing and Disinfecting
High Pressure Washing

Bill Anderson
Tel. 674-5765

ATTENTION FARMERS

You are invited to attend a Pioneer Field Day at the farm of Ken and Jean MacLennan, 1/4-mile south of Laggan on Highway 34 on Sat., Sept. 8th between 9:30 a.m. and 11:30 a.m.

You'll see and learn about the top performing Pioneer® Brand Hi Breds lineup for your area including our exciting, new, high yielding hi breds for 1985. There will be a discussion on proper weed control and qualified Pioneer personnel will be on hand to answer your questions.

So come on out to gain valuable crop production information, meet the Pioneer personnel who care about you, and enjoy free refreshments.

See you there!

For more information, call your local
Pioneer Sales Representatives

Dougal MacLeod
DALKEITH, (525-2327)

Weldon MacIntosh
DUNVEGAN, (524-5517)

PIONEER. BRAND SEEDS

35-2c

ONTARIO HOCKEY LEAGUE
Cornwall
ROYALS
Major Junior Hockey



1984—85 SEASON TICKETS
ON SALE
AUG. 28 TO SEPT. 7
CORNWALL CIVIC COMPLEX
(Royals Office Lower Floor 933-0264)
Weekdays 10 a.m. to 5 p.m.
33 HOME GAMES FOR ONLY $132.00
(Also option of 3 exhibition games at $3.00 each)
Regular prices at box office for these games
Inter-Squad Game Saturday, Sept. 8
Sunday, Sept. 9 Visitors Kingston Canadians

CLIP THIS AD AS A REMINDER

Eastern Ontario Study

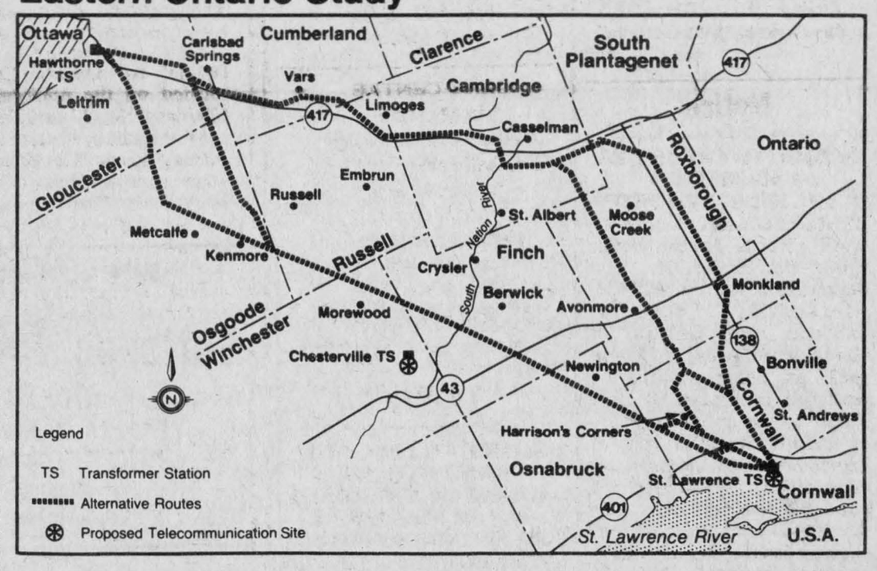

POWER LINE ROUTE ALTERNATIVES IDENTIFIED

To continue providing dependable electrical service to eastern Ontario, additional power lines are required. Telecommunication facilities are also needed to monitor and control power flow along the new lines.

Alternative routes for the power lines have now been identified using environmental, technical and public input from Municipal Participation Centres held in March, 1983. Proposed sites for the telecommunication towers have also been identified.

HOW TO FIND OUT MORE

A second series of participation centres is being held this September for anyone who may be affected. By attending one of these centres you can learn more about the study, review the displays, and discuss the project with Ontario Hydro staff. Detailed maps showing the alternatives will also be on display.

WE WANT TO HEAR FROM YOU

Information you provide will help in the selection of a recommended route and telecommunications sites early next year. Please drop by one of the upcoming centres in your area anytime during the hours listed below.

Open to the public 3:00 to 5:00 p.m. and 7:00 to 9:00 p.m.

Schedule of Centres:

Russell Township
Wednesday, Sept. 5
Embrun Recreation Centre
Embrun

Cambridge and South Plantagenet Townships and Village of Casselman
Thursday, Sept. 6
St. Albert Community Centre
St. Albert

Cumberland Township
Monday, Sept. 10
Cumberland Municipal Office
Leonard

City of Gloucester
Tuesday, Sept. 11
Fred G. Barrett Arena Community Hall
Leitrim

Finch, Osnabruck and Winchester Townships
Wednesday, Sept. 12
Berwick Community Hall
Berwick

Osgoode Township
Thursday, Sept. 13
Metcalfe Community Centre
Metcalfe

Roxborough Township
Monday, Sept. 17
Roxborough Community Hall
Moose Creek

City of Cornwall and Cornwall Township
Tuesday, Sept. 18
Lion's Club Hall
Bonville

For more information, call the Eastern Ontario Information Line at (416) 592-7943 between 1:00-4:00 p.m. weekdays, or contact your local Ontario Hydro office.

ontario hydro

From the North Atlantic to Glen Robertson

by Mark Mitchell

GLEN ROBERTSON — Thirty-eight years after it was towed across the Juan de Fuca straits to a scrapyard in Vancouver, the nameplate from the World War Two frigate HMCS Prince Rupert rests in Glen Robertson.

Obviously the cast-bronze oval plate, weighing in at 20 pounds, didn't make the 3,000-mile overland trip on its own. Tom Borror of Glen Robertson served on the escort ship and "salvaged" the nameplate when graveyard orders were given in 1946. He carted the souvenir home with him and it sat in the attic for almost four decades until he bolted it to a backroom wall about a year ago. Now his fellow crew members are planning a reunion and Mr. Borror thinks the time is right to give it a new home.

He noticed an ad for the reunion in the Legion magazine two months ago and, while he can't make the trip to British Columbia himself, the plate will be there to remind his mates of the ship and the 12 trips they made across the Atlantic.

"As much as I'd like to see the people, I'm not going to go. If I had $1,000 to throw away it would go towards the computer," he said eyeing his personal computer. "My wife wants me to keep the plate for the kids, but I think the ex-crew are well entitled to it."

After reading the ad Mr. Borror wrote to the organizers asking if they would be interested in his bronze. They were delighted at the prospect and Mr. Borror will probably give it to them at a preliminary meeting near Kingston next month. The actual reunion is to be held in Royston, BC, in August 1985.

Mr. Borror was born in New York State "in the neighborhood" of 70 years ago and through a family friend ended up going to school in the Quebec Eastern Townships.

When the war came he joined the Royal Canadian Naval Volunteer Reserve and served as one of eight engine room artificers on the Prince Rupert.

"Our main job was to get the convoy across (the Atlantic) without any losses. If we did any damage on the way that was just for the good," said Mr. Borror.

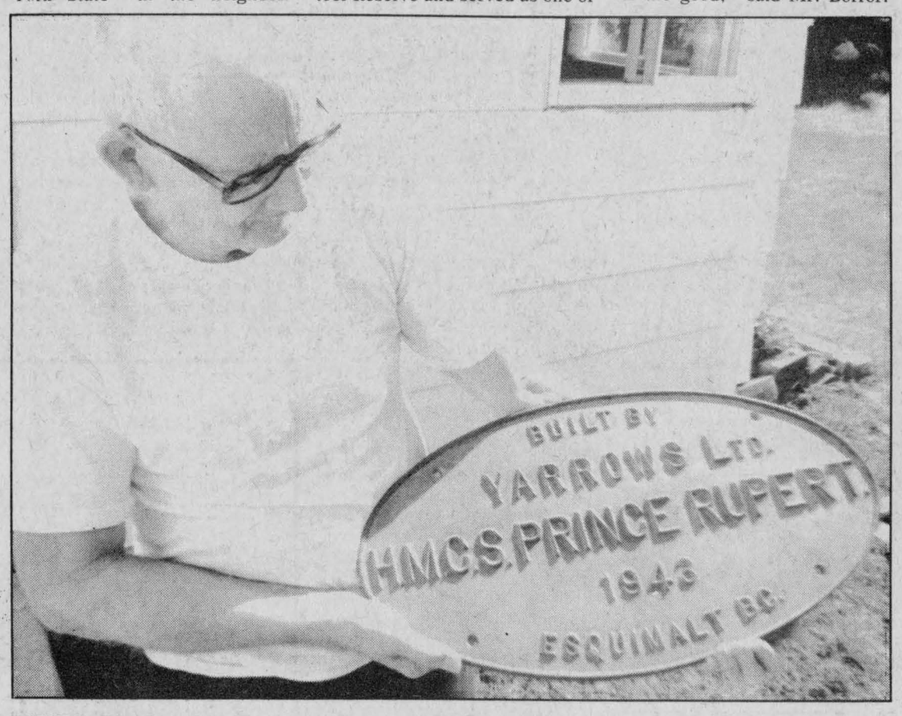

MILES FROM HOME—Tom Borror of Glen Robertson served with the Canadian navy in the Second World War and decided to bring his ship's nameplate home with him when it got sent to the wreckers. He kept it in his attic for almost 40 years and now plans to return it when his old mates from the H.M.C.S. Prince Rupert hold their reunion in August 1985. The plate is of cast bronze and weighs 20 pounds.

In three years the Prince Rupert sank one enemy submarine for certain and Mr. Borror figures they hit another. "In the 10 or 12 trips we made there wasn't one where the alarms didn't go off. The merchant ships we were guarding had trucks, airplanes, food, fuel, anything they needed. None of us would have been in the navy if we thought anything would have happened to us. You never think anything will happen to you. But fortunately we didn't have any serious injuries on our ship," he said.

The convoy was escorted from Newfoundland to about 100 miles off England's coast, where smaller ships would bring them in to shore. From there Mr. Borror and the 160 crew members of the Prince Rupert headed for Londonderry in Northern Ireland for refueling and a rest before the return voyage. There the crew let off some steam built up over a two-week trip on the Atlantic.

"Don't ever believe anyone who tells you the North Atlantic isn't a treacherous piece of real estate. In summer it's just as nice as the lake in Alexandria, but in winter it's the last place a human being should be," said Mr. Borror.

Once, in Northern Ireland, the men were told not to venture into Free Ireland and risked a dishonorable discharge if they did. "We had to go for a cheap Guinness when they told us that," said Mr. Borror. With all the troops confined to Londonderry, beer prices were increased and the men couldn't resist the cheaper suds across the border. "That and the adventure of doing something illegal made it worthwhile," said Mr. Borror. "The people (of Ireland) were glad enough that we spent our money on Guinness.

"After they packed up the war in Europe they were still carrying on in Japan so we were sent back to Yarrows (the shipbuilders on Vancouver Island) to make the ship more suitable for tropical waters. Then they had that queer big bomb that convinced Japan that they should quit. We were all glad enough not to go to Japan and at that time I asked for a discharge."

Mr. Borror signed up and discharged as an American and didn't become a Canadian citizen until 1949.

"The only thing that mattered was the oath when I was sworn in to the navy. But after the war it seemed only common sense that I would become a Canadian," he said. His wife is from Montreal and he needed Canadian citizenship to work on the steamships after the war.

He spent 20 years in the engine rooms of all kinds of ships and now enjoys his retirement. "I've been everywhere ever invented and anywhere I haven't been I can tell you in about three words," he said. "Now I just play with the computer and watch the soap operas on tv and read. I think retirement is the finest thing ever invented."

So, in a year from now, 50 members of the Prince Rupert crew will be able to remember their old ship thanks to this Glen Robertson man. After the reunion the nameplate will be mounted in the town hall in Prince Rupert, BC, where Mr. Borror figures it belongs. "Looking at it doesn't sink any subs," he said.

OMMB optimistic

The Ontario Milk Marketing Board (OMMB) says the prospects for over-quota levy refunds on small amounts of over-quota production at the end of the dairy year "remain encouraging."

In its July information bulletin, the board states that the quota system is expected to be "somewhat looser" at the end of this dairy year, on July 31, than it was at the end of the last dairy year.

Total milk marketings for June of this year were.3 per cent higher than they were for June of last year. This, along with other factors, leads the board to cautiously predict an over-quota levy refund.

"(However) the extent of any refunds will not be known until after the end of the dairy year when the final figures on production and consumption are known," the board stated. "While producers need not be overly cautious about shipping relatively small amounts of over-quota milk, producers in a position to ship large amounts of over-quota milk remain strongly advised to bring their production more closely in line with their quota holdings."

McDonell clan meets

NIAGARA FALLS—On August 11 the descendants of Finlay Duncan McDonell met at the Knights of Columbus Hall in Niagara Falls, Ontario.

The McDonell Clan were one of the early settlers of this country, coming from the Highlands of Scotland to Stormont and Glengarry Counties. Later they would spread their roots across North America.

Of the 75 people attending the August 11 reunion, there were members from Ottawa, Glengarry County, Montreal, Toronto and Vancouver.

unicef

Ross family held reunion

by Ewan Ross

SOUTH LANCASTER—On the evening of August 4, a group of descendants of Thomas Ross (Taylor) and his wife, Isabella, met at St. Andrew's Church, South Lancaster.

This meeting, held 200 years after this Loyalist couple had taken up land on Lot 28, Concession 1 of Lancaster Township, marked an important anniversary, not only of the family but of the Province of Ontario. In those 200 years the descendants of Thomas and Isabella and their four sons, Donald, Alexander, John and George have increased and multiplied and spread out to the far corners of the North American continent and beyond. Representatives of all four branches of the family were present on August 4.

At this meeting several things were accomplished. Individual members of the family who had been working on family history and genealogy met each other and exchanged information and addresses. These exchanges will no doubt result in family trees that are much more complete than any that are now in existence.

It was also decided that the tombstone marking the graves of Thomas and Isabella in the old cemetery in South Lancaster be replaced with a new stone of gray granite carrying the same inscription as the present one. The present stone made of soft sandstone has stood since about 1812 and, in the 170 odd years since then, it has become illegible and cracked from top to bottom.

Also it was decided to form a family organization which will promote the exchange of family information, organize family reunions and by various other means keep the far extended family groups in touch with each other. H. D. (Doug) MacDermid of 343 Billings Avenue in Ottawa, Ont., was elected president of the new organization and Jean MacDougall of 104-323 Second Street, East, of Cornwall was elected secretary.

The initial meeting of this Ross family was organized by Richard Bush, Jean MacDougall and Ewan Ross, three members of the family who, though living hundreds of miles apart were able to sense the needs the family felt and get the family members together so they could begin to act together to promote family knowledge and friendship.

An important part of this initial meeting was the lunch and the big reunion cake which was prepared by Esther and Andy Harkness and their family. The family expressed their appreciation with a vote of thanks to the hard-working Harknesses.

All of this Ross family would like to thank St. Andrew's Church, South Lancaster, for the use of their grounds and premises. No place on earth could have been more appropriate for this meeting of this Ross family as Thomas and Isabella had been among those Presbyterian Loyalists who began to worship together in the open air on the shore of Lake St. Francis in 1784. This group of worshippers a few years later, as soon as their means allowed, built the first St. Andrew's Church in South Lancaster; their descendants built the present church in the village, and have helped to build many other churches, and much else besides across Canada and the United States.

It is suggested that family members who were not present at this initial meeting get in touch with Doug MacDermid or Jean MacDougall and get their names on the family mailing list. Every member of the family, no matter how far out on a branch, is important and shares the blood of Isabella and Thomas Ross (Taylor) U.E.

Kemptville to play in college league

The Kemptville College of Agricultural Technology has entered a team in the Ontario College Athletic Association Hockey League.

Other colleges include Sir Sandford Fleming in Peterborough, Loyalist in Belleville and the St. Lawrence Colleges in Brockville, Kingston and Cornwall.

Len MacGregor, the dean of student activities, has named Rick Kotlarchuk of Kemptville the coach. Kotlarchuk was an outstanding defenceman with the Kemptville 73's Junior B hockey team, leading it to its first division championship. That year he was named the outstanding player in the final series against the Smiths Falls Settlers.

MacGregor says the college is looking for hockey players with an interest in agriculture or food supervision. The college is still accepting new students.

For more information, get in touch with Len MacGregor at the Kemptville College of Agricultural Technology, Kemptville, Ontario, phone 613-258-3411 ext. 359.

Fresh Clover
HONEY
Natural non-pasteurised from our own apiaries Eastern Ontario. Located at Sandringham, near 417.
Follow the signs from Highland Road west on 20th Indian Lands Road or Hwy. 138 at Tayside, east on Sandringham Road.
We are the
HIGHLAND HONEY HOUSE
538-2213
33-tf

For all your small bulldozing needs call
Morris Romanko
Bulldozing & Landscaping
R.R. 1, Lancaster
Tel. 347-3203
or
347-2634
35-2c

VIDEO
THEORET VIDEO
SPECIALS
Continuing All Summer
1 VCR Plus 3 Movies
Monday thru Thursday
$12.98 plus tax
WEEKENDS
1 VCR - $10
Movies - 3 for $10
$25 WEEKEND SPECIAL
Friday to Monday
VCR - Plus One Extra Movie Free
171 Main St. S. 525-1006
32-tf

WHITEWASHING TIME
IS HERE AGAIN
Let's go with "Voco II"
Mr. Al Blondin
24 St. George St. East,
Box 1734,
Alexandria, Ontario
525-3350
32-tf

MacLEOD CERAMICS
- classes begin
SEPT. 11/84
- beginner and advanced techniques
-certified teacher
For more information Call Rhonda at
525-2923
R.R. 1, Dalkeith
Create a gift with a unique touch!
35-2c

Grand Opening
of
La boîte à jouets
EDUCATIONAL TOYS
- paint and modelling clay
- puzzles and blocks
- wooden toys
- records and books
- puppets
- party games
- games of co-operation
PUPPET Door Prize
PUPPET Door Prize
Saturday, September 1, 1984
Located at 28 Main St., North
Alexandria, Ontario
Tel. 525-4574
Jean-Claude and Carole Larocque

MacGillivary's Outfitters
BAGPIPES
HIGHLAND SUPPLIES
TARTAN BY-THE-METRE
Anything Scottish We have it!
315 Clark Avenue, Cornwall
Tel. 933-4867, 347-3729
38-tf

Conseil d'éducation des comtés de Stormont, Dundas & Glengarry
County Board of Education

SCHOOL OPENING
Elementary and Secondary
September 4, 1984

1. BEGINNERS
Parents are advised that new pupils not already registered may be registered on the opening day of school, Tuesday, September 4, 1984. Children must be at least five years of age by December 31, 1984 for admission to Grade 1. Proof of age will be required for all beginners.

2. SCHOOL PERMITS
Parents enrolling children in elementary schools for the first time will be required to complete a school permit giving notice of tax support. This school permit will be provided by the school.

3. OPENING DISMISSAL
All elementary and secondary schools, and schools for trainable retarded children will dismiss at 12:00 noon on opening day.

4. 1984-85 SCHOOL CALENDAR
The following days are school holidays for elementary and secondary school students, and students of the trainable retarded schools.

DATE — EVENT — TIME
September, 4, 1984—Professional Activity Day—Afternoon only
September 20, 1984—Professional Activity Day—All Day
October 8, 1984—Thanksgiving
October 26, 1984—Professional Activity Day—All Day
December24, 1984 to
January 4, 1985—Christmas Holidays
February 1, 1985—Professional Activity Day—All Day
March 11 to 15, 1985—Winter Break
April 5, 1985—Good Friday
April 8, 1985—Easter Monday
May 20, 1985—Victoria Day
June 24 to June 28,
1985—Professional Activity Days (Secondary schools)—All Day
June 26 to June 28,
1985—Professional Activity Days (Elementary schools)—All Day

Where there are additional Professional Activity days, parents will be advised by the school directly.

S. O'Connor, Chairman
T.R. Leger, Director
35-1c

Continuing Education
Education Permanente

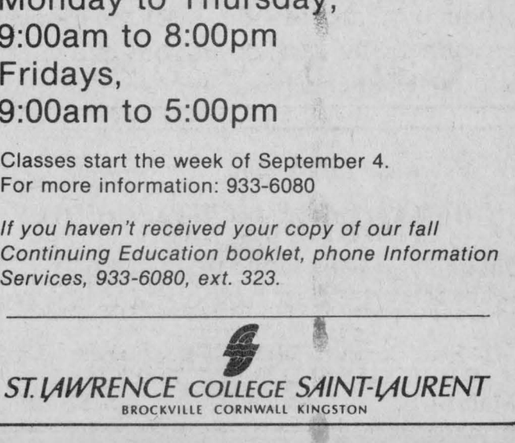

Registration is on now!
REGISTRATION CENTRE
ROOM M224
WINDMILL POINT
CORNWALL, ONTARIO

August 27 to September 21
Monday to Thursday,
9:00am to 8:00pm
Fridays,
9:00am to 5:00pm

Classes start the week of September 4.
For more information: 933-6080

If you haven't received your copy of our fall Continuing Education booklet, phone Information Services, 933-6080, ext. 323.

ST. LAWRENCE COLLEGE SAINT-LAURENT
BROCKVILLE CORNWALL KINGSTON

The post office with a heart

by Sarah Cameron

Since, it seems, the only recorded fact about the first post office in Ontario is that in 1789 the mailing address was Charlottenburgh, this leaves a lot to our imagination.

The earliest receivers of mail would be those who braved the canoe trip west of Montreal, up the St. Lawrence River looking for a suitable site to farm. They paddled, or portaged, by "great marshes wrapt in mist," past the Point already named by the French, "Moullie," (wet, soggy), gave up at "Muddy Bay," returning to the best they had seen—South Lancaster Point. We can even imagine them calling the Point "High," "Dry," or "At Last" Point. South Lancaster went by a variety of names over the years, why not one more?

These very first settlers would avoid low-lying Lancaster Township in favor of the land in Charlottenburgh Township as the place for their homes.

When someone in the British Post Office system felt the need for a proper address for these early settlers, to overcome the difficulties of delivery of mail addressed "Upper Canada," "Upper St. Lawrence," he probably considered that since there was a Charlottenburgh Township, there must, as in England, be a "burg" or town to go with it, somewhere. So the address might have come to be Charlottenburgh.

Once the Loyalists arrived in Ontario, South Lancaster expanded rapidly, increasing its docking facilities to five landing places—probably rather evenly distributed between the townships of Charlottenburgh and Lancaster. At this time Lancaster Township began to be settled.

Places of business—a tannery, a sawmill, a store quickly sprang up. It is likely that, as a service to his customers, the storekeeper would also look after mail when it arrived.

We can picture a pioneer woman in such a log store looking for some of the bare necessities, while two or three small children peeked out shyly from the folds of her full skirt. The storekeeper might say to her, "Would you be the wife of Dougald Bahn from the fourth concession?"

"Aye, that I would be," she might answer in surprise.

"Do you mind Big Alex who rafts logs down to Quebec City every Spring?" he might continue.

"Aye."

"A few days back Big Alex was on his way home and left a packet of mail. There was a letter for you, if I remember rightly. Now, where would it be? Oh, yes, here it is."

From 1816 on, we do not have to imagine so much. There are names and dates of the postmasters—John S. Dunlop, 1816-1820, James J. Dunlop, 1821-1822, who kept store where the Bruce Raeside home is now.

Another storekeeper, in what became known as the Sandfield House, James McIntosh took over from 1823-1828, followed in the same place by Wm. McIntosh, 1829-1842, Ronald (Sandfield) Macdonald, 1843-1844, Kenneth Macpherson (at Millan's House) John Fraser, 1871-1876, his son David, 1876-1895.

At the corner of Main St. and the Military Rd. Thomas Caron was postmaster from 1895-1910 and his daughter Betty carried on from 1910-1921. In the store once owned by the Frasers, mentioned above, Albra Hebert took over from 1921-1957, and his daughter, Bertha from 1957-1975.

I remember Mr. Hebert, a tall, spare man in his nineties, who never failed to ask my mother, "How is Mr. MacLachlan today?"

A picture comes to my mind of Bertha Hebert. Several customers are waiting their turn as Bertha serves a small boy. She leans over the counter watching with interest the expression on his face as he tries to decide which one-cent candy to choose.

Our current postmistress is Mrs. Jean Bissonnette. One of her regular customers is Mr. Shennett. In spite of his 80 years he seldom fails to walk the half-mile from his home ot the post office, even when that means battling the wind, cold snowdrifts and poor footing on the temporary bridge over the Raisin River. We can imagine Jean saying to him, "Well, Mr. Shennett, I never thought I'd see you today." A warm smile, a warm lobby, a bit of rest, surprised looks from the venturous who come in, and he is off home again.

Jean has been known to have a neighbor look in on those of her regular customers, who live alone, and have missed coming in for two days.

If that isn't a post office with a heart, what is?

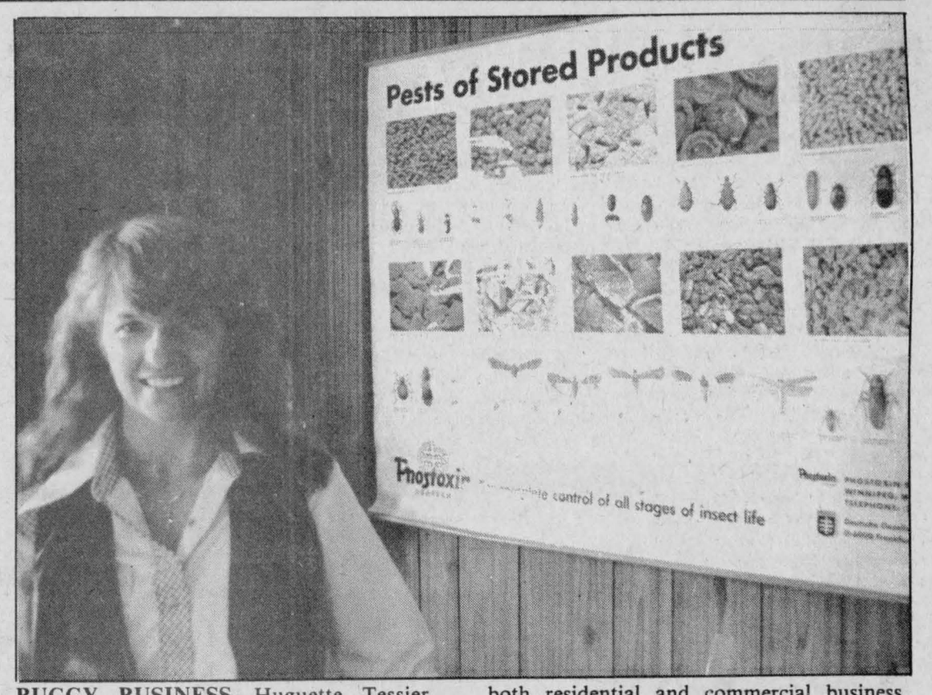

BUGGY BUSINESS—Huguette Tessier, RR5 Alexandria, has opened up her own bug extermination business. Called Little Lady Bug Pest Control, the business will handle both residential and commercial business. Ms. Tessier works out of her home and can be reached at 527-3227.

Staff photo—Bruce Hayes

your advertising dollars do better in
the classifieds

Business and Professional Directory

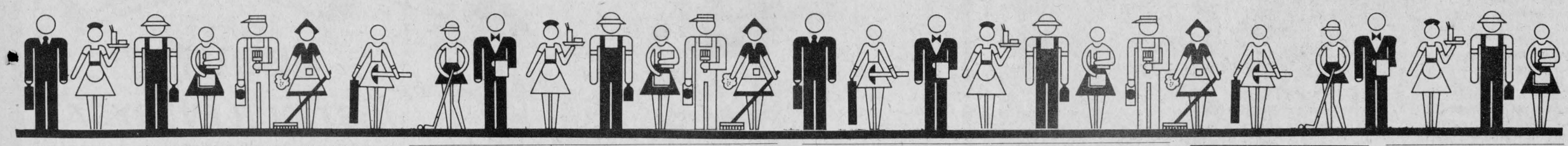

Accounting

B.E. COMRIE & CO. INC.
15 Fifth St. W.
Cornwall
613-938-3634

- Trustee in Bankruptcy
- Agent for Secured Creditors
- Receiver and Manager
- Insolvency Consultant

CORNWALL — MORRISBURG

BLAKELY, CRAIG, VISCOUNT & CO.
CHARTERED ACCOUNTANTS

1343 Rosemount Ave.
P.O. Box 789
Cornwall, Ontario
K6H 5S7
613 932 3610

Fifth Street
P.O. Box 27
Morrisburg, Ontario
K0C 1X0
613-543-2981

Auctioneers

BROWN'S AUCTION CENTRE
Robert J. Brown
Auction Sales, Appraisals
Estate Auctions
a Specialty
R.R. 2, South Branch Road
Cornwall, Ontario.

Painting

GLOBE PAINTING

Painting & Decorating
Interior & Exterior
Plastering, Dry Walls
Paper Hanging
Free Estimates
R. SORENSON
Tel. 538-2325

Automotive

J.P. MOBILE SANDBLASTING
Make it last "Sandblast"
Sandblasting of all kinds
Metal - Wood - Brick - Stone
Spray Painting and Brick Waterproofing
For Estimates Call
525-2368
Prop., J.P. Castonguay & Sons

This Space
Can Be Yours
13 Weeks - $130
Call 525-2020

Ryax Holdings Inc.
John Ryan, Proprietor
We reconstruct Alternators and Starters for all makes of vehicles, also imported makes, Commercial, Industrial and Agricultural Vehicles
24-Hours Service for Industry and Agriculture
WHOLESALE AND RETAIL DEALERS
60 Main St. S. Alexandria 525-1123



RADIATOR
Repairs - All Models
Cars to Heavy Equipment
FREE ESTIMATES
Mon.-Fri. 'til 9 p.m.
Sat. 'til 6 p.m.
Reynald Blais, prop.
Sports Sales 525-3693
182 Main St. No. 525-2707
R & R

Are you having
RADIATOR PROBLEMS?
Call
RADIATOR SERVICE
MR. RADIATOR
Laurent Ladouceur, Prop.
Tel. 525-3752

Construction

GENERAL CONTRACTOR
RAYMOND DUPUIS
- Aluminum Siding
- Woodwork
- General Repairs
- Painting

Tel. 525-3694

Wilfred Vachon
CONSTRUCTION
32 years experience
All types of construction and renovations
Residential and Commercial
FREE ESTIMATES
874-2291

JOE O'NEILL 874-2018 — MATT O'NEILL 874-2018

JOE O'NEILL CONSTRUCTION LTD.
BONDED
HUDAC REGISTERED BUILDER
Builders of
Barns • Houses • Renovations • Concrete Work
RR1 GLEN ROBERTSON, ONT. K0B 1H0

Magical home interiors in period and traditional styles
...expertly styled and crafted in mellow woods, our own hand-crafted plaster moldings, fine wallpapers and authentic paints and stains in the shades of yesteryear...one room or a whole house!
FREE ESTIMATES
The Donnybrook Elves Inc.
R. McGregor Greer
President
Tel. 525-1714

SANDOWN INTERIORS and REPAIR SHOP
Upholstery, Slipcovers, Drapery
We cover industrial equipment, household furniture.
MACHINE SHOP and WELDING SERVICES
St. Bernardin 524-2967

This Space
Can Be
Yours
13 Weeks - $65
Call 525-2020

Electrical Repairs

ADRIEN MENARD ELECTRIC INC.
ELECTRIC MOTOR REPAIRS
11 Mill Square Tel. 525-2173
- *Service of water pumps and installation*
- *Repair of Sunbeam cow clippers*
- *Sales of Jacuzzi and Beatty jet pumps (Repair all makes of water pumps)*

Engineering

HAZEN MELDRUM LIMITED
ONTARIO LAND SURVEYORS

Cornwall Office
Hazen Meldrum
N.S.L.S., O.L.S.
Tel. 932-8124

Winchester Office
W. J. Johnston
O.L.S.
Tel. 774-2414

Alexandria Office
9 Main Street N.
Wednesdays
9:30 - 12 Noon
Hazen Meldrum
N.S.L.S., O.L.S.
Tel. 525-3444

Eggs

FRESH DAY-LAY
OEUFS — EGGS
MAJOR
North Lancaster
347-3543

Funeral Home

salon funéraire
wilson
funeral home
Serving Glengarrians In Cornwall
822 Pitt St. (613) 938-3888
Cornwall, Ontario
Ronald Wilson, Director

Insurance

REMI PrudHomme
INSURANCE BROKERS INC.
General Insurance
Auto, Theft, Fire, Life
Luc Prud'Homme
Manager
Tel. (613) 525-3134
151 Main Street, P.O. Box 1600, Alexandria, Ont. K0C 1A0

Lawn Care

LAWN WEEDS?
GREEN TURF LAWN CARE
RR1 Maxville, Ont. K0C 1T0
Lawn Weed Spraying - Lawn Insect Control
Fertilizing
Shrub Insect Spraying - Tree Spraying
JOHN FILLIOL
Licenced Pesticide Applicator
(613) 527-5324

Pest Control

•Free Estimates and Insect Identification•
Little Lady Bug Pest Control
Residential - Commercial
Professional Services in Extermination and Prevention
Written Guarantee
RR5 Alexandria
Huguette Tessier, Prop.
(613) 527-3227

Repairs

GLENGARRY TIRE SERVICE
All types of tires, including farm
24-hour service
On the spot repairs
Night Calls:
GILLES — 874-2727
RON — 347-3157
Glen Robertson
Tel. 874-2727

St. Amour Excavation and Landscaping
Backhoe equipped with 4x4
Sodding - Top Soil - Sand - Gravel
Licensed for Septic Bed
Experienced in Fencing
Snow Removal
Tel. 525-3305

Water

A.D. Renovation
Siding & Roofing
General Maintenance
additions; construct garages and sheds
FREE ESTIMATES
Andre Dumont, prop.
525-2910
or 525-2281

CONRAD MENARD WATER CONDITIONING
Sales and Service of Water Softeners and Filters
Salt, Iron Remover and Potassium
Call after 5 p.m.
613-525-2156

Robert's Rental Service
We are the new distributors for Labrador pure spring water and water coolers.
Water Coolers may be rented until water problem is over in Alexandria region.
Free Trial Offer
For More Information
Call 525-2807



COMFORT
WATER TREATMENT
- Softeners
- Filters
- Distillation
- Free Water Analysis

525-3877
18 Main St. GERALD OUELLETTE Alexandria

Wood Heating

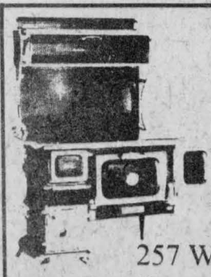

THE SUNWORKS
RENEWABLE ENERGY CENTRE
Come see us for all your wood heating needs!
Richard Kerr
257 William
Hawkesbury
Dalkeith 874-2293
632-0456

The reprinting of Jack Greenfield's Sketches

by Harriet MacKinnon

In 1893, John Alexander Macdonell (Greenfield), then a lawyer in Alexandria, wrote and published a book entitled **The Early Settlement and History of Glengarry in Canada,** or more simply **Sketches of Glengarry in Canada.** Persons who are familiar with this book refer to it as "Jack Greenfield's Sketches."

This book, in the years since its publication, has come to be regarded as essential reading for anyone who is interested in the history of Ontario, be it as a scholar or as the reader of a brave and romantic tale. The original book, privately printed in a limited edition has become very rare—a collector's item. Depending on its condition a single volume can be priced at anything up to $100 and there are more buyers than sellers.

As a bicentennial project the Glengarry Historical Society, with the help of grants from Glengarry's municipalities, has had Jack Greenfield's "Sketches" reprinted in a limited numbered edition. Now, those who act quickly will be able to buy a hard cover facsimile copy of "Sketches," a rare, valuable and entertaining book, for the price of a good modern novel.

In the 24 chapters of this book, the author, using the Macdonells of Glengarry in Scotland as his central figures, takes us first of all to the Scottish Highlands in the troubled times after Bonnie Prince Charlie's gallant and futile rebellion in 1745. Then we are taken with the clansmen, refugees from their homes in Scotland, to new homes in the Mohawk Valley in New York Province. We see them spend three years settling into life in this new world and then we see the American Revolution breaking out. Once again the clansmen fought and lost, and as refugees, disbanded soldiers, who in a few years would be known as United Empire Loyalists, make their way to a new land which they would call Glengarry in Canada. We see them endure hardships, eventually establish themselves, and be joined by other clansmen coming directly from Scotland.

The last 12 chapters of "Sketches" tells much of how valiantly these Scottish clansmen fought for their homes in the new Glengarry. Jack Greenfield takes us, along with his clansmen, into all the battles, large and small, in which the Glengarry men fought in the War of 1812 and the rebellion of 1838 in Lower Canada, as well as to the Battle of the Windmill at Prescott.

We follow in the footsteps of Father Alexander Macdonell, the priest who built the stone church at St. Raphael's; the same who became the first Roman Catholic Bishop in Upper Canada and is regarded as the father of his religion in Ontario.

We are present at the deaths of Sir Isaac Brock and his Provincial aide de camp, Lt. Col. John Macdonell (Greenfield) in the battle of Queenston Heights and the three funerals of these two heroes in the days and years following the battles, and we grieve with Lt. Col. Macdonell's fiancee over the death of her soldier-lover from St. Raphael's parish in Glengarry.

Finally, we meet a few of "The Lords of the Lakes and Forests," North West Fur Trading Company partners who retired from the fur trade and made their homes in Glengarry in Canada.

Romantic tales, and all true, so they are history—history made by the clansmen of Glengarry.

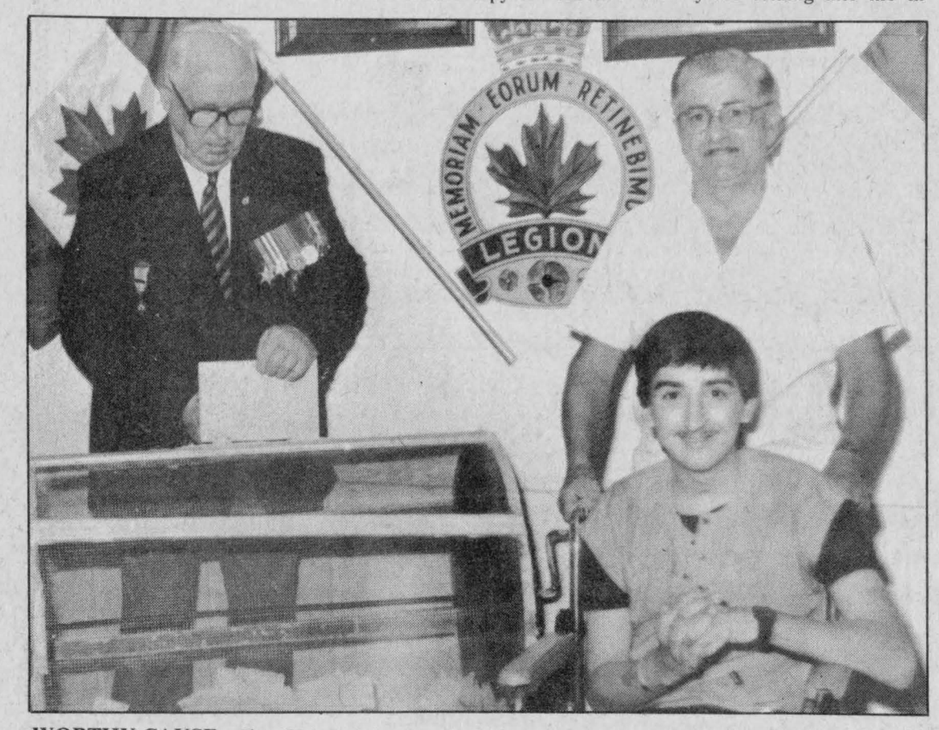

WORTHY CAUSE—Jim Weir, of the Royal Canadian Legion in Alexandria, pulled the winning ticket Saturday for a VCR unit during the draw for the Michel Gareau Trust Fund. Mr. Gareau was left a paraplegic after an automobile accident last October. A total of 2,400 tickets were sold. Michel is flanked by his father Royal, while Mr. Weir pulls the winning ticket. The winner of the draw was Mrs. A. Burton, of Waterloo.



ACHIEVEMENT AWARDS—The Glengarry 4-H Horticultural Club held its achievement night on August 9 at St. Andrew's Church hall in Williamstown. Along with judging for horticultural displays, honor awards were given out. Advanced honors went to, left to right, Carol-Ann Larocque, Lochiel, and Jantine Van Den Oetelaar, Picnic Grove. Sonia Villeneuve, Maxville, and Kim Aube, Maxville, received county honors and Jacqueline Jans, Maxville got provincial honors. Johanne Wilamoski, Maxville, also received county honors.
Staff Photo—Mark Mitchell

The Clansmen Shop



109 Pitt St., Cornwall, Ont. K6J 3P5
TEL. (613) 937-0475

Shetland, Fairisle, Lambswool, Fisherman knit and Ribknit Sweaters, Ladies' Kilts, Scarves, Ties, Hats, Blankets, Tartan by the yard, Chinaware, Stoneware, Crystal, Heraldic jewellery and plaques, Records, Dancing pumps and much more ...



BRITISH WOOL

35-1c

SPECIAL OFFER



JENNIFER POZAR

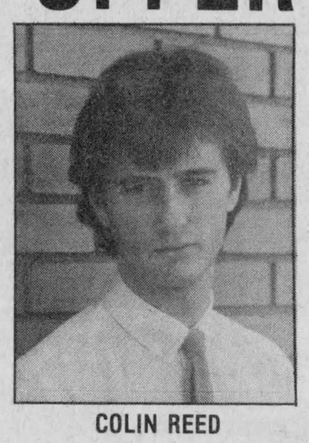

COLIN REED

The Glengarry News has commissioned these sales reps to undertake a special subscription drive for The Glengarry News. They will present a special offer and will soon be calling on you to offer year-round reading of the paper at substantial savings over newsstand prices. (This offer is not available at the office.)

The Glengarry News

3 Main Street

525-2020

THERE'S NOTHING Magical ABOUT IT!



JUST OUR EVERYDAY LOW PRICES

Choose from

OVER 60 USED UNITS AT GREAT SAVINGS

From 1978 up to 1983 models, safetied, warrantied and ready to go!

OVER 25 1984 DEMONSTRATORS

Both cars and light trucks



NEW TRUCKS

Choose from over 25 S-15's and Full-size

We have a limited selection of New 1984 models left from Pontiac Acadians, through Buicks and up to Cadillacs

HURRY!

AS-IS SPECIALS UNDER $1,000

Have a Happy, Safe Labour Day Weekend

See the Lady or the Boys at ...

PONTIAC GMC BUICK Cadillac

Roy's

GARAGE (GREEN VALLEY) LTD.

Green Valley 525-2300