180909

1978 PRIZE WINNER CANADIAN COMMUNITY NEWSPAPERS ASSOCIATION BETTER NEWSPAPERS COMPETITIONS CNA

The Glengarry News

CNA BLUE RIBBON AWARD 1978

VOL. 87 No. 45 ALEXANDRIA, ONTARIO, WEDNESDAY, NOVEMBER 8, 1978 SINGLE COPY 20c



MEETING WAS FIERY—Students at Iona Academy examine the debris on Monday morning which surrounds the garage at the back of the school where fire broke out the night before in some garbage. A Glengarry Deanery meeting of Catholic teenagers was assembled in the school when traces of smoke sifted down the hallway outside the auditorium. Local fire departments were quickly summoned and the young people used the fire extinguishers to control the blaze until help arrived.

—Staff photo Rothgeb

Mayoralty candidates debate policing issue

The police situation in Alexandria and the road department were the main issues touched on by the three mayoralty candidates at a meet-the-candidates night held last week at the Sports Palace in Alexandria.

Incumbent Mayor Bruno Massie said he had asked for a special survey of the police situation in the town "which would be done by Toronto at no cost to the local taxpayers" and he would see that people got the protection to which they were entitled.

Arthur Laporte stated he was in agreement with an editorial in The Globe and Mail which advocated the abolition of all police commissions and "Alexandria did not need a commission at all."

Jean Paul Touchette promised he would see that the town "would get adequate police protection."

The incumbent used the acquisition of road equipment as an example of the progress under his administration and listed the fleet of heavy machinery the town now has to do all its own roadwork—"all this with a small increase in taxes."

Laporte claimed money was being wasted every day on the streets and Touchette promised to turn the "pot-hole alleys" known as William Street and East Boundary Road into paved streets and see that all streets got the same snow removal service.

Massie also cited his role as PUC chairman pointing out that the filtration plant was to be expanded and two sub-stations had been purchased.

Laporte thought money was wasted retaining a town engineer and on car allowances for the office staff. He claimed to have a plan to save the town $100,000 a year which he would reveal to anyone who asked him personally, as his time allotment did not permit him an opportunity to explain that evening.

Touchette told the audience he gave his heart, soul and wallet in promotion of the Sports Palace which he felt was a great asset to the town. He said his role was prominent in the development of the town's excellent fire department and in personally introducing the Industrial Park. He felt another senior citizens' home should be a priority. He had never used a penny from the town to attend a convention.

REEVE WILL BE NEW

The candidates for the reeveship are both aspiring to positions new to them.

Lefebvre's experience in municipal affairs included four years as trustee for the Village of Apple Hill, he said, and promised to administer here with honesty and integrity.

Seguin, with four years experience as an Alexandria councillor, emphasized his contribution on past committees, especially in the fire and light administration. "We have one of the best fire departments in the province and I'm proud I was part of it." He said his success as a private businessman was an example of his qualifications to represent the town's interests.

DEPUTY-REEVE RACE ROUGH

In his bid to oppose incumbent Florence Villeneuve for the position of deputy-reeve, candidate Norman Laperle came out swinging.

While he offered no substantiation for several charges, aimed mainly at Mrs. Villeneuve and Mayor Massie, he assessed only three members of the current council, Touchette and Councillors Leroux and Viau as capable representatives. In his opinion, the mayor was a dictator who used the deputy-reeve to throw his snowballs at the council table.

The town was five years behind the times in projects," he stated. He reminded he had served as councillor for two years but laid claim to "being around politics for 13 years."

Incumbent Villeneuve expressed surprise at Laperle's remarks and claimed his criticism of her was entirely unfounded. She had represented the town with dignity on different committees at County Council, she reminded, spoke of her dedicated representation on the Sports Palace directorate and local committees and of her efforts to promote another senior citizens' residence.

Mayor Massie, the only member allowed a rebuttal, directed most of his time to refuting Laperle's remarks, but emphasized his ability to obtain grants in Toronto when money was needed for projects.

COUNCIL CONTEST

As with the previous speakers, Chairman Mike Depratto called on the candidates in alphabetical order.

John Cormier in his first bid for support as a councillor in the town felt he had enough general knowledge of the municipality's operation to be an able representative.

Georgette Etherington promised if elected to work with dedication for the people of the town.

Incumbent Lionel Leroux claimed that as chairman of the Industrial Commission he was a major factor in promoting industry and that the industries acquired in the past two years would contribute largely in taxes, as well as employ people.

Bruno Lalonde cited his experience as chairman of the Glengarry Planning Board. As a past councillor, he said he had pressed unsuccessfully for action with the water supply which had now become a problem in the town. He was deeply concerned about the set-up of budget and

(Continued on Page 2)

Lest we forget

The children of the area are constantly asking us about the history of the area, for use in their school projects. This week when we remember the people who gave their lives for their country, we present this brief reminder of the only Glengarrian we know of, who has won the Victoria Cross. He also received the Distinguished Conduct Medal and Military Medal.

This is from the scrap book of Mary Anne MacDonald, Fifth of Lancaster. Private Nunney spent his boyhood in the Fifth at Pine Hill, in the little house which stands on the south side of the road at the Pine Hill sideroad, east of the Brown House. A plaque erected to his memory stands in North Lancaster in front of the Lancaster Township Hall.

The write-up which accompanied the picture is as follows:

The late Pte. Claude J. P. ("Red") Nunney, V.C., D.C.M., M.M., 38th Bn., who was fatally wounded on September 12 (succumbing to his injuries six days later), was of Irish descent. He was eight years of age when he arrived in Canada, and was adopted by Mrs. D. R. McDonald, of North Lancaster, Glengarry County, Ont., with whom he remained until he enlisted at Alexandria on January 6, 1915 (the date of his attestation was March 8). He proceeded with his unit to Bermuda for duty, spending eleven months in the British West Indies. At Vimy Ridge he won the D.C.M. In this engagement he was hit through the shoulder, taken to a dressing-station and "ticketed" for Blighty. But in a few hours he was back. "Please give me a few men. I have saved a Lewis gun and thirty pans of ammunition," he told his commanding officer, who was preparing to beat off a flank counter-attack. When it was pointed out that he was already wounded, Pte. Nunney tore up the ticket given him at the clearing station. Later, when on leave in England, he saw a school bombed by German airmen and children injured. The atrocity had such an effect on his mind that he



PRIVATE NUNNEY

went back four days before his leave expired. Pte. Nunney's brother was killed in action last August. Prior to meeting in the Field, the brothers had not seen each other for twelve years.

Citizens' association being organized here

The Glengarry News-sponsored course on Municipal Government ended Monday with over half the class deciding to continue their educational experience by forming an on-going citizens' association.

About 70 people registered for the five-lecture course and 42 signed a sheet indicating they wished to continue their study of municipal affairs.

People on the list will be contacted in the new year and an organizational meeting will be held.

Most people indicated they would like the new group to meet about once a month.

Attendance at the Municipal Government course came from every municipality in Glengarry County. There was also representation from South Plantagenet Township in Prescott County.

The course consisted of lectures on municipal structure by Cornwall Township Clerk-Treasurer Bernard Chisholm, municipal planning by Ministry of Housing planners Barry Gardner and Wayne Belter, municipal finance by United Counties Administrator Clerk-Treasurer Raymond Lapointe, communication by News Assistant Editor Bob Roth and school board by SD&G County Board of Education Director Rosaire Leger.

Bill Murphy, a spokesman for St. Lawrence College which assisted with the course, said he was pleasantly surprised at the large turn-out.

Lions celebrating

Several tickets are still available for the Lions' 25th anniversary celebration dance at the Glengarry Sports Palace Saturday.

All residents are being urged to support the club which has contributed a great deal to the community over the years.

Major accomplishments are a $5,000 original pledge towards Glengarry Memorial Hospital, a $40,000 contribution to the hospital addition, $10,000 towards hospital equipment, a $50,000 original pledge to the Glengarry Sports Palace, $1,750 towards the ice cleaning machine, an investment of about $25,000 into equipment, buildings and improvements to Island Park, a $2,500 grant to the Glengarry Association for the Mentally Retarded, a $2,500 grant to the Alexandria and District Minor Hockey Association, a $1,500 grant to the GDHS tennis courts and a $1,000 grant to the Maxville Community Centre.

Major sources of revenue for the club are the annual July 1 celebrations, the annual "300 Club" draws and walk-a-thons.

Kneecap severed by saw

A 22-year-old Green Valley man severely injured his right knee in a chain saw accident near Kemptville October 31.

Remi Belair was working in a bush for Yvan Blais, a wood dealer, when the incident occurred.

Belair was cutting on top of a pulp truck when the saw flew out of his hands and cut through the knee joint, almost severing the leg.

He was taken to Kemptville Hospital and transferred to Hotel Dieu in Cornwall where he underwent surgery.

It is unknown yet whether the leg can be saved.

Barclay's secrecy charge brings angry rebuke

More details concerning Charlottenburgh Township's $340,000 community centre project were unveiled this week amid charges that a "gross inaccuracy" appeared on last week's front page.

In a letter to The News, Recreation Board Chairman Lloyd Rozon blasted council candidate Lorne Barclay for "political wind bagging" because the candidate criticized township council for holding a secret meeting to award $50,000 to the project.

Rozon said he resented the impression being created that "a Ku Klux Klan type of operation was set up for this project."

His letter is reprinted in full in The News' letters section.

In a separate release, the recreation department says the addition to the front of the arena "will complete the original concept of the Charlottenburgh Auditorium."

"The major alterations will allow for six larger dressing rooms, a much needed referee's room and improved canteen, office, storage and washroom facilities.

"On the second level there will be a community hall which will accommodate approximately 350 people with kitchen facilities, bar and stage.

"Due to its central location in the township and its direct ties to the activities already taking place at the auditorium, the community hall will become the focal point for all major events such as exhibitions, large meetings, and social activities.

"It will also afford the opportunity of the Recreation Department to offer varied programs such as dance classes, arts and crafts classes, physical training activities, etc. which were not available in the past."

The release says township residents will no longer be required to leave the area in order to find accommodation for events of consequence and the larger and improved first level will accommodate the increased demands made on the existing facility.

"The project cost is estimated at $340,000 with a total of $289,000 coming from Wintario Grants, Community Centres Act, private donation and 1979 recreation budget.

"Due to the anticipated changes in the Wintario grant structure, the Recreation Board felt it was necessary to move now if it were ever to complete the original concept of a community centre for the township."

The board is confident that "under the existing grant structure for this project, the money made available will insure that there will be no tax increases necessitated.

"The Recreation Board feels that this project will aid in offsetting the arena operating deficits, thus allowing the Recreation Department to expand and improve its various recreation and leisure-time activities for all residents of the Township of Charlottenburgh."

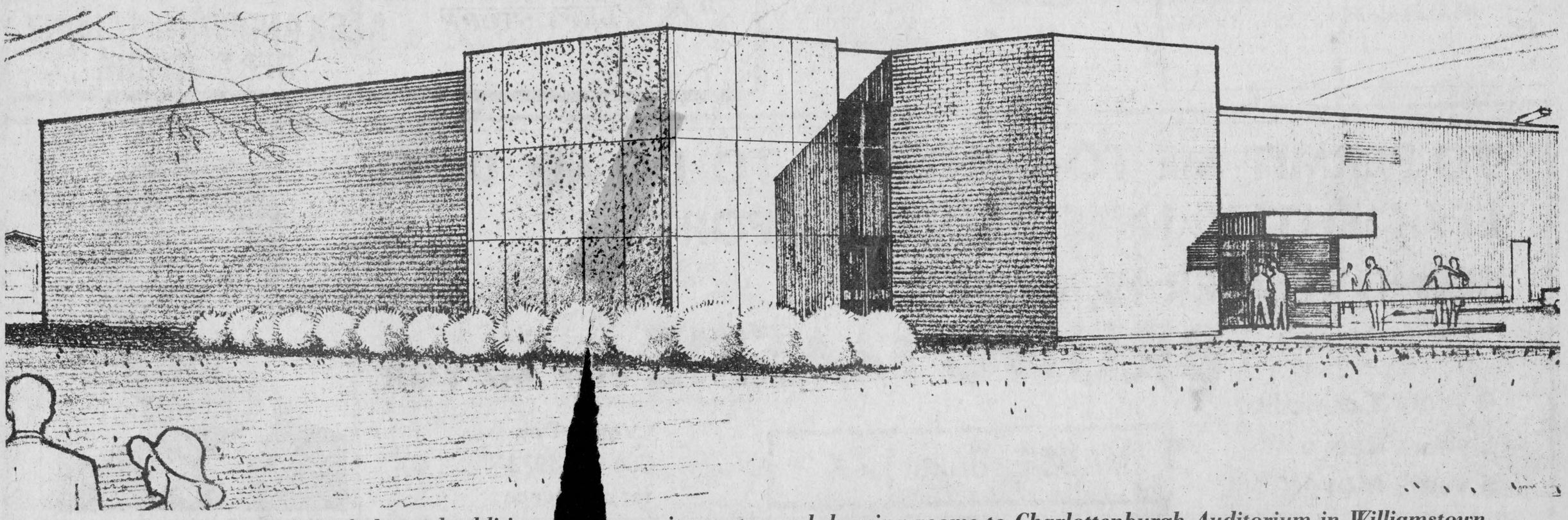

Architect's conception of planned addition c[illegible]mmunity centre and dressing rooms to Charlottenburgh Auditorium in Williamstown

Council endorses club's purchase price

A delegation from the Alexandria Snowmobile Club attended a meeting of Alexandria Town Council Tuesday night to ask the town to assume the club's share of the building on the Alexandria Island Park.

The headquarters had been jointly owned by the Snowmobile Club and by the town which used it as a canteen in the summer months.

Gerald Trottier who was spokesman for the delegation explained that the group preferred another location further from the town where the noise of the machines would not be so disturbing to residents. Another site has been purchased for a new centre, he explained.

After considerable discussion members agreed to a resolution proposed by Jean Paul Touchette that council "endorses the purchase of the Alexandria Ski-doo Club's share at a price of $5,500."



CROWNED SNOWMOBILE QUEEN—Dianne Deguire of Glen Norman is congratulated by Gerald Trottier, president of the Alexandria Snowmobile Club. Dianne was crowned last Saturday night at the Glengarry Sports Palace, where the opening dance of the '78-'79 season took place.

Staff photo Cameron

Reeve J.P.Touchette says no to water 'ransom' demand

Alexandria Reeve Jean Paul Touchette says "There's no way one person can hold 3,400 people ransom for a water supply." His remark was made in reference to a demand for $1,200 by Kenyon resident Lloyd Kennedy, to pay for Alexandria's use of his land as an access to the channel from Loch Garry to the town.

Kennedy has posted "No Trespassing" signs and said in a letter to council read at the Tuesday night meeting, that none of the machinery presently dredging the channel will be allowed on his land until an agreement is reached.

Fire brigade was busy

Lancaster Fire Department had a busy day on Saturday as they answered four calls, three from grass fires and one from overheated stovepipes.

It started out early with the chimney fire at the home of Lawrence Dufresne in Lancaster at 7:30 a.m., where the fire was kept under control.

In the afternoon, a grass fire along Highway 2 west of the Lancaster Inn was causing a smoke hazard for traffic and the Lancaster unit joined the Williamstown Department to help quell the blaze.

About 3 p.m., a grass fire got out of hand at the Oosting farm in the Third of Lancaster and an hour later, near the sponge factory in the Village of North Lancaster.

The brigade was also on the scene at Iona Academy, St. Raphael's on Sunday night when fire in a garage adjoining the school threatened the complex.

Hallowe'en was quiet in Glengarry area

All three local police departments, the Lancaster OPP, the Maxville OPP and Alexandria Police all report that Hallowe'en 1978 was one of the quietest in years.

Alexandria Police Chief Sylvio Cleroux said that although his force had to put out a couple of small fires, it was still "one of the quietest Hallowe'ens we ever had." Egg throwing was the major offence, he reported, saying that about 10 dozen eggs were confiscated.

Cleroux said that "not one report of damage to property was reported." He said that the lack of vandalism was "mainly due to the fact that the CB Club was working with us." The CB'ers helped the police by patrolling the streets, often accompanied by a policeman, and either arresting wrongdoers or reporting them to the CB base at the Police Station.

Both the Lancaster and Maxville OPP also reported unusual quiet on Hallowe'en. The only major incident occurred in Maxville, where some juveniles are charged with damaging the warning lights on the Canadian National Railway crossing.

Alexander News

by Elizabeth McCormick and Denis Lemieux

On Saturday, November 4, our annual Touch Football Tournament was held at the Glengarry District High School. The participating schools were St. Andrews, Iona, North Lancaster, St.Bernard's from Finch, Ecole Elda Rouleau, and the Alexander Separate School.

Our team swept through the tournament undefeated to regain the 'A' title. St. Andrews was defeated once, but they also played exceptionally well to win the 'B' title.

We would like to thank those teams that participated in the tournament, those who refereed the games, and also Mr. Jeaurond and Mr. Fraser for letting us use the field at GDHS.

On Saturday, November 11, our grade 7 and 8 girls are invited to a volleyball tournament at Bishop MacDonell School in Cornwall.

Mayoralty...

(Continued from Page 1)

tax rates, he said, and would try to prevent taxes from rising.

Archie McDougall, an incumbent, said several of the previous speakers had claimed individual credit for the decisions he understood the council had made as a unit.

"According to this, they have done so much I don't seem to have done anything. However, I served thoughtfully and carefully and irregardless of who is running council, will do the same again."

Yolande Viau cited her contribution as chairman of special projects where her committee encouraged young people such as the Guides and Scouts and said she was working to make another senior citizens' apartment a reality.

Raymond Jette, currently a councillor, was not able to be at the meeting.

TRUSTEES BOTH HAPPY

Lucien Chenier and Aime Marcoux, both of whom had received acclamations also spoke.

Chenier spoke of the difficulty involved with reduced grants but promised to do his best to see that quality education was a top priority.

Marcoux said he was anxious to provide better relations with the media and have better communication between all segments of the communication field.

AUDIENCE DISAPPOINTED

As the candidates had arranged the meeting themselves, they also laid down the ground rules for procedure which allowed each speaker five minutes with a rebuttal permitted for the mayor who spoke first.

There was no question period, in spite of the fact that all the speakers had finished their addresses in less than one hour.

A.S.P.
Auto Service Parts and Accessories
HYDRAULICS
See us for your hydraulic needs
Factory-made hoses and fittings, custom made while you wait
45-2c
WE GUARANTEE OUR WORK
83 Main St., North Alexandria Tel. 525-1666

24-HOUR FILM PROCESSING
Kodacolor II Film (C-41 processing only)
C-110, C-126, C-135, C-127, C-120, C-620
Weekly Draw for FREE PROCESSING
This Week's Winner
JOAN BANKLEY, RR5 ALEXANDRIA
ALEXANDRIA DRUG MART
5 Main St. South Alexandria Tel. 525-2525

SACRED HEART PARISH
BINGO
CHURCH HALL
WEDNESDAY, NOVEMBER 8
DOORS OPEN AT 7:00 P.M.
JACKPOT $625
IN 6 NUMBERS
15 REGULAR GAMES $25.00
EVERYONE WELCOME

Arthritis is anybody's illness.

FOR A SOUND ADMINISTRATION
VOTE
BRUNO LALONDE
COUNCILLOR
IN ALEXANDRIA



Advanced Farming System
STAVE SILO
Twin rib and Unirib
Unmatched Qualities
BUTLER SILO UNLOADERS
3 cable suspension
Future for Future
Butler outclasses them all.
L. LAUZON
Authorized Dealer
SALES and SERVICE
Corner of Kenyon and Harrison Streets 45-f
525-1937 or 525-2629

BEAUX DEPT. STORE
58 Main St. South Alexandria
Tel. 525-2677
Across from the Parking Lot

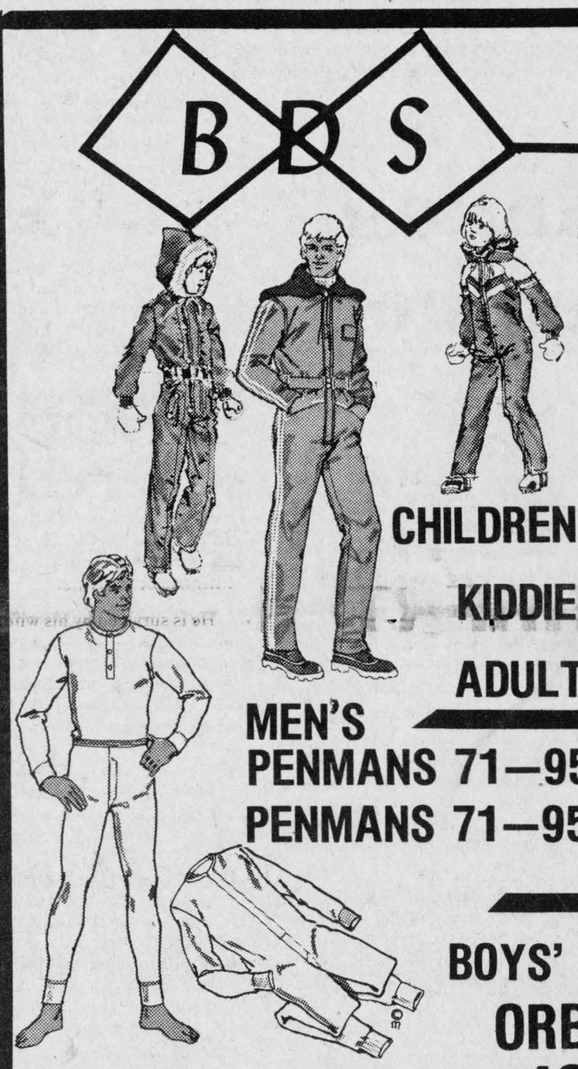

FROM
CHILDREN'S SKI SUITS 18.00 to 30.00
KIDDIES' SKI SUITS 20.00 to 31.00
ADULTS' SKI SUITS 42.00 to 69.00
MEN'S
PENMANS 71—95 UNION SUITS 16.00 each
PENMANS 71—95 DRAWERS AND SHIRTS 8.50 each
BOYS' SKATES ORBITS 42.00
MEN'S SKATES ORBITS 45.00 to 52.00
LARGE ASSORTMENT OF WARM MITTS AND GLOVES TO FIT THE WHOLE FAMILY
BEAUX DEPT. STORE
formerly
ALEXANDRIA DISCOUNT DEPT. STORE

TO PERMIT ME TO CONTINUE TO DO MY DUTY EFFICIENTLY, I NEED YOUR SUPPORT
SO NOVEMBER 13, VOTE
BRUNO MASSIE FOR MAYOR
4 years Councillor
6 years Reeve
6 years Mayor
MASSIE, Bruno | X
Voting Day
Call 525-1973
for assistance



Maxville

Velma Franklin
527-5533

HOME FROM TOUR

Patti Campbell, daughter of Mr. and Mrs. James Campbell of Athol, has returned home after spending two weeks touring the Maritimes and Newfoundland as solo dancer with the Breath of Scotland Show. Lynn Campbell was home from Queen's to spend the weekend with her family.

DATE ADVANCED

The annual meeting and pot luck supper of the Maxville Horticultural Society will be held on Thursday, November 16 at 6:30 p.m. at the Community Hall. Note that this event has been advanced from the customary January date in hopes of better weather. The new slate of officers will be elected. Guest speaker at the meeting will be Howard Broten of the Violet House, Green Valley.

TEEN DANCE

Further activities . . . the next Teen Dance will be on Friday, November 17 at the Arena. And on Wednesday, November 15 there is going to be a special meeting at the Arena at 8:00 p.m.—to plan for the Christmas concert and Santa's visit . . . everybody please turn out with enthusiasm and new ideas.

PUBLIC SKATING

The Maxville and District Recreation Department wishes to inform you that public skating on Saturdays will be from 5 to 7 p.m. for the remainder of the season.

BADMINTON

The Recreation Department invites you to participate in a badminton program every Monday evening from 9 to 10 p.m. at Maxville Senior Public School.

DISTRICT GOVERNOR HERE

The Maxville Lions Club held their regular dinner meeting at the Sports Complex on Thursday, with District Governor Ed Ayoub as guest speaker. Working at the canteen last week were Jacques Villeneuve and Roger Aubin, and this week it's George Currier and Erwin Shields—and their families too.

CHURCH EVENTS

The service at St. Michael's Anglican Church continues as usual—Holy Eucharist at 9:00 a.m. The Maxville branch of the Canadian Bible Society will hold its Annual Meeting on Sunday, Nov. 12, in the Maxville United Church at 7:30 p.m. Saturday, November 25, is the day for the Parish Christmas Bazaar and Tea at Long Sault . . . members of the congregation are invited to contribute to this, and come to enjoy the tea. Mothers and preschoolers are continuing to meet every Wednesday morning, 10:00 to 11:30 a.m. for the Play Group activities at the United Church Hall.

Mr. and Mrs. Charles McGregor of St. Elmo spent the weekend in Montreal visiting relatives and friends.

Hallowe'en party entertains 150 children

The Hallowe'en Party on Tuesday night at the Sports Complex staged by the Maxville and District Community Association was a tremendous success. A hundred and fifty children, all in costume, showed up—most of them accompanied by their parents. The hall was beautifully decorated, there was a stage, a "room of horrors," the parade, all kinds of games . . . and food. Village citizens were most generous in their donations—giving a total of $630, and the Association spent the whole thing—in fact $634—blew it all on chocolate bars, fruit, nuts, candy and assorted goodies. Larry Henderson was MC for the evening and the costume judges were Clare Besner, Joan O'Hara and Lila Jamieson.

There were three prizes in each category . . . 4 years and under, five to nine years, and ten to fourteen. For the Funniest it was Peter Besner, Michael Villeneuve, and Ken Thornton. Scariest—Norman King, Michael MacKinnon, and Kathy MacGregor. Most Original—Dale Symon, Shana MacLeod-Melissa Powell, Sophie Jensen. True to Life—Patrick King, Bruce Blaney, Sonya Montgomery. Fantasy—Heather John, Joshua Beckett, Kelly Campbell. There were two prizes for the Best Overall Costume . . . John D. MacLeod as the jolly green giant, and Melanie Powell as the burlap scarecrow. The association is very grateful to all those who so generously donated their candy, money, and time for the success of the evening.

KING GEORGE HOTEL
MAXVILLE
ENTERTAINMENT
Thurs., Fri. and Sat.
Nov. 9th, 10th and 11th
Kenny Carroll
Country and Western Entertainment
44-2c

Dunvegan

Marion L. Loewen
527-2284



Alex MacLeod of Willowdale spent a few days of the past week at the home of his brother, Kenneth, and visited relatives and friends in the area.

Mrs. Marjorie Barber of Ottawa was a weekend guest of Muriel Stewart and Isabel Goodfellow.

Mrs. Isabel MacLeod had Mr. and Mrs. Ernest Sansome and daughter, Marion Ruth, of Jasper, Ont. as guests on Sunday.

PARTY FOR CHRISTENING

Mr. and Mrs. Edwin Collin and David of Greeley, were weekend guests of Mr. and Mrs. John Loewen, and together with Mr. and Mrs. John Loewen and Mrs. Fred Hampel, attended the christening of Gabriel Yvon Ladouceur, at Greenfield church. Mr. and Mrs. Noel Ladouceur acted as godparents to their first grandchild. They attended the dinner at the home of Mr. and Mrs. Yvon Ladouceur at Green Valley, to celebrate the day. Other relatives attending were: Mr. and Mrs. Roger Ladouceur, Alexandria; Mr. and Mrs. Michael Ladouceur, Green Valley; Lucien Ladouceur and Myrna Campbell, of Dunvegan; Mr. and Mrs. Murdie Clark, Kemptville, and Mr. and Mrs. John Loewen and Stephen of Lunenburg, and great grandparents Mr. and Mrs. Aurele Ladouceur, of Highway 34, R.R. 1, Dalkeith.

CHURCH SERVICE

A "service of remembrance" will be held in Kenyon Church next Sunday, Nov. 12. The service will be conducted by the Rev. Dr R. Stewart Johnstone.

WMS MEETING

The annual meeting of the Kenyon WMS will be held on November 14. Annual reports will be given, and the roll call will be answered by the word "Honor."

Maxville and District
MAXVILLE COMPLEX
For reservations call
527-5659

FRIDAY, NOVEMBER 17th
Teen Dance sponsored by Maxville and District Community Association

FRIDAY, NOVEMBER 24th
Teen Dance sponsored by Maxville and District Minor Hockey Association

SATURDAY, NOVEMBER 25th
Fund raising dance sponsored Maxville and District Recreation Department
Music by Country Comfort

Scottish Gift Shop
Main Street Maxville Tel. 527-2037
Hours Daily 10:00 a.m. to 5:00 p.m.
Closed Wednesdays
Classic Sweaters by Monrospun in a lovely assortment of colors and styles
Arran Style Fair Isle and also Shetland Sweaters for him or her in time for the cool days ahead
Mohair Tam and Scarf Sets
Beautiful Mohair Stoles
Kilts and Jackets made to measure
Hullachans, Jewellery, Records and Cassettes
Pipe Band Supplies

VOTE
LAWRENCE
O'CONNOR
FOR
COUNCILLOR
IN
KENYON TOWNSHIP
ON NOVEMBER 13
44-2p

Lionel Michaud dies in 49th year

A well known resident of the Maxville District, Lionel Michaud died suddenly at his home on October 25. He was 48 years old, the son of Mr. and Mrs. George Michaud of Maxville.

He is survived by his wife, Lena Reid Michaud, and three daughters: Leona, Lynne and Lorye. Also surviving are his brothers, Leo Paul, Bernard and Jimmy, (Romeo predeceased him) and his sisters Anita of Montreal, Yvette of Paris, Ont., Florence of Morrisburg, Lillian of Maxville and Linda of Toronto.

Lionel had operated a body repair shop on the Maxville East Road for the past 13 years. He was also a well known sportsman and organized his own hockey team, the "No Stars."

Rev. Harold Alston conducted the funeral at the Munro Funeral Parlor on Saturday. Interment was in the Maxville Cemetery.

The pallbearers were his fellow hockey players . . . Dave Findlay, Dan Munro, Larry Henderson, Larry Jackson, Dennis Jackson, and Junior Lalonde.

VOTE
ALBERT
FAUBERT
FOR
REEVE
IN
KENYON
TOWNSHIP



For a continued sound administration
AND STEADY PROGRESS
IN ALL OF KENYON TOWNSHIP
and still maintain
THE LOWEST MILL RATE
in the three United Counties
on November 13th
vote
ALBERT FAUBERT
for Reeve
There is no substitute for experience
Should a voter require transportation
PHONE 525-2182 or 525- 3078

Gordon Johnson toured Maxville

Gordon Johnson of Limoges, Progressive Conservative candidate in the Glengarry-Prescott riding, spent Wednesday evening in Maxville on a meet-the-candidate tour. He was accompanied by members of his family and his campaign manager, Mrs. Jean Morrison. He delighted the residents of the Manor by going to sing for them for an hour, accompanied by Ron Clare with his accordion. Later at the King George Hotel he spoke to a small group of local adherents, proclaiming himself a middle of the road conservative dedicated to improving the political and financial turmoil in this country.

Scouts to elect officers

The Cornwall District Council, Scouts Canada, will hold their 33rd annual meeting and dinner at Dimitrio's Dining Lounge, Monkland, at 6:30 p.m. on Thursday, November 16.

Two of the main items on the agenda will be the nominations and election of officers for the executive council for 1979, and the recommendation by council of a new district commissioner to succeed John Plumadore who has held this post for the past four years. Mr. Plumadore will continue to be active in the Scouting movement locally and will be seeking new challenges that will be assigned by the Council.

SCOTTISH SUPPLIES
•Music Books
•Bagpipes and Reeds
•Records, etc.
CORONET CAMERA SHOP
124 Pitt, Cornwall
932-1664 32-tf

3 DAY SPECIAL
Until Saturday, Nov. 11
DIGITAL CLOCK RADIO

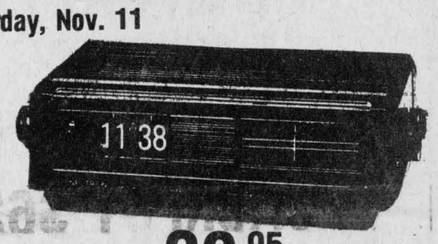

Your Choice of
Toaster (2 Slice)
Can Opener
Steam Iron
19.95
29.95
Vacuum Cleaner
(Wet or Dry)
54.95
MANY OTHER ARTICLES ON SPECIAL
If you haven't received our flyer, ask for it at the store
CLOSED ALL DAY WEDNESDAY
HANDY ANDY
11 Main St., South Alexandria Tel 525-1597

THIS WEEK'S SPECIALS
To Saturday, Nov. 11
(While Quantities Last)



ANTI—FREEZE
WINDSHIELD WASHER
You'll drive more safely and at lower cost. 160 oz. size. No mixing. Ready-to use. Protects up to minus 35 degrees C.
8614-252-4
1.11
160 OZ.

PORTABLE ELECTRIC BASEBOARD HEATER

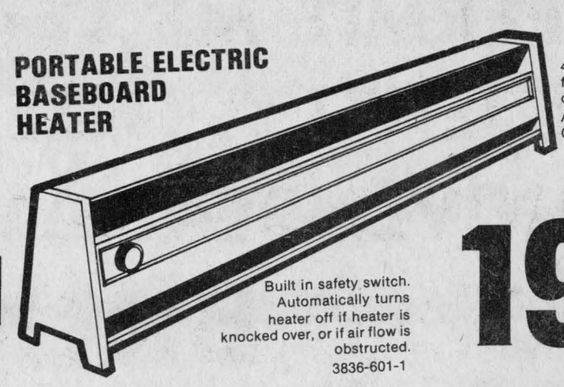

42"x 6 3/4" high long. Six foot cord. Walnut grained cabinet.
Adjustable temperature. Comfort level control.
Built in safety switch. Automatically turns heater off if heater is knocked over, or if air flow is obstructed.
3836-601-1
19.95
REG. 24.95

Maxville Home Centre Ltd.
Main St. Maxville Tel. 527-2025
Home Hardware

Char-Lan Rebels win two more games

by Stewart Fourney

Last Tuesday our Junior C Rebels travelled to Chesterville and found themselves down three goals as the Jets jumped to a fast lead on goals by Leclair, Windsor, and Crowder before Kenton Spink tipped in Rebels first goal on a pass from Mike Tessier and Gordie McKay.

In the second period, Mike Tessier scored a short-handed goal on a pass from McKay with just 17 seconds played. Five minutes later McKay again hit Tessier with a pass in the slot. Score tied 3-3.

With three minutes gone in the third period Dale Lafave rifled a slap shot from the point on passes from Spink and MacDonald. Mitchell MacDonald made it 5 to 3 with 7:42 left in the game on a lead pass by Lafave. One minute later, Plummer scored Chesterville's last hope as Tessier and McKay again went to work for Tessier's hat trick. MacDonald finished the scoring with 2:43 left in the game. Chesterville took 11 of the 21 penalties handed out. Two referees from Ottawa stood for no nonsense and kept the game well in hand.

Thursday in Williamstown our local Rebels had no trouble as they out-shot Avonmore Aces 42 to 14. Blake Henderson in Avonmore's goal played superbly as he stopped shot after shot, allowing only seven goals. Julien Derome and Jim Brown each scored in the first for Char-Lan with Smith scoring Avonmore's only goal of the game. Jim Brown, Gordie McKay and Derome scored one each for Char-Lan in the second period. Gordie McKay got his second of the night on a setup by Lafave early in the third. With 6:35 left in the game, MacDonald ended the scoring after Spink and Brown tested Henderson in the Avonmore net. Char-Lan took 10 of the 16 penalties handed out.

Char-Lan Rebels next game will be in Williamstown, Thursday, November 9 at 8 p.m., as Cameron McCormick brings in his Alexandria Glens. Char-Lan's coach Wendell Lafave expects a good hard-fought game as Lancaster District is supplying players to both teams.



WHAT A HUNT—After two days of hunting in the Blind River area these hunters had to return home with four bulls and one cow. The biggest moose had a rack of 55 inches, then the others 49, 36 and 30 inches. Altogether the moose weighed approximately 5,000 lbs. From left: Rene St. Amour, Apple Hill; Rene Jeaurond, Daniel Theoret, Alexandria; Wayne Aho, Mario Touchette, Cornwall; Renald Theoret, Alexandria; Victor Langlois, Cornwall. Absent, Richard Rainville, Casselman, Yvon Touchette, Sudbury.

—Photo Melanie

Jr. B Glens split weekend games with St. Isidore

by Gerry Simpson

Who could wish for anything more? Last Friday night at the Sports Palace with only eight minutes to go and the Junior Glens down five goals to one, already some of our fans were on their way home.

Suddenly Captain Yvan Desautels and his team put on a closing display of hockey not seen since the Glens played in our old arena and scored six goals. Yvan had two for the night, Rookie Mike Sullivan also collected two, Luc Porier had another strong game, also scored and young Michael Crack scored a Peter Menard special for the go-ahead goal bringing our noisy local fans to their feet with 20 seconds left in the game.

St. Isidore pulled their goaler for the extra player, but big strong Sandy McDonell scored into an empty net a final score, Glens 7, Eagles, 5.

Sunday night in St. Isidore the Jr. Glens gave the Jr. Eagles an early Xmas gift. You would think by now the Glens could play three periods of hockey. Sunday night it was the St. Isidore turn. Leading 3-2 late in the third, St. Isidore ran our Glens out of the Cow Palace scoring three late goals with the Glens' defence thinking more of the road to Dalhousie. Manager Bill Gebbie has given the players too much time to prove themselves and will clean the Glens dressing room after tonight's (Wednesday) practice. Coach Kenny MacDonald expects a rough hard hitting game against Rockland Nats this Friday night. Game time 8:30 p.m.

Fitness testing in Glengarry

Adults in Glengarry will have the opportunity to show what they're really made of on November 20 and 21. On those dates a fitness testing program will be available at the Glengarry Sports Palace.

In October of 1977, the Ontario government, through the Ministry of Culture and Recreation, inaugurated the "Fitness Ontario" program. The driving forces behind the implementation of this program were the generally low levels of fitness of Ontario adults and the spiralling costs of medical services in the province.

The Physical Fitness Assessment Project is one large part of this program. The project's aims are to motivate individuals to get moving and become fit by having people realize what kind of shape they actually are in and informing them on the consequences of a poor lifestyle (i.e. no exercise, poor dietary habits).

The fittest, as it is called, includes a comprehensive evaluation of one's heart or cardiac response to a submaximal stress test, a lung function test, tests for muscular strength and endurance a flexibility test and determination of percentage body fat and ideal body weight. The test is private, personal and the results are kept confidential.

There is a personal consultation period at the end of the assessment during which time the testee is provided with an exercise prescription based on his or her present level of physical condition.

In order to undertake such a test a person must register an appointment in advance at Glengarry Sports Palace. The test is valued at more than $60. However, the ministry is making the test available for a $12 fee. The test takes one full hour. Therefore, only 28 tests can be done per day.

If you are 18 or older, this is an excellent opportunity to have a professional and scientific evaluation of your fitness level.

CHRIS' POOL ROOM
Glen Robertson
is now open
45-1p



Luc Poirier

Glens next home game
Friday, Nov. 10
at 8:00 p.m.
"Rockland Nats"
Sponsored by
Glengarry Stars
Soccer Club
Lake Placid U.S.A.
Oktoberfest 1978
Champions

WEAR A POPPY ON NOV. 11

GLENGARRY SPORTS PALACE
NOVEMBER PROGRAM

9th 10-11:20 Mothers and Tots
5-7:50 Ringette
8-10 Men's Broomball
10th 11:30-1 Public Skating
3:30 Minor Broomball
8:30 Rockland vs Glens Jr. B
11th 7 a.m. to 8:20 ADMHA
8:30 Jr. C Glens
12th 1-4:50 Industrial Hockey
5-6:50 ADMHA
7:15-8:45 Public Skating
13th 11:30-1 Public Skating
1:30-7:50 Figure Skating
8-10 Men's Broomball
14th 3:30 Figure Skating
15th 11:30-1 Public Skating
3-5:15 Free Skating
7-7:50 ADMHA
8-11 Ladies' Broomball
16th 10-11:20 Mothers and Tots
12:30-2 Public Skating
5-7:45 Ringette
8-10 Men's Broomball

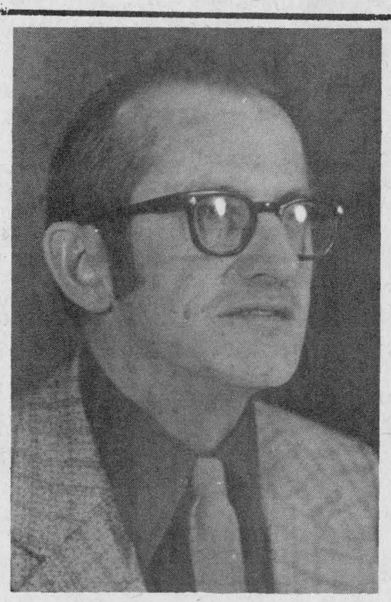

VOTE
TERENCE P.
WHEELER
for Separate School Trustee
Representing Townships of Cornwall and Charlottenburgh

Arctic Cat
SNOWMOBILES
at
Claude Cuerrier Garage
We also handle parts for Alouette and Rupp Snowmobiles
Claude Cuerrier Garage
Alexandria
83 Main St., South Tel. 525-1306
45-2c

IN LOCHIEL
Re-elect
Ron MacDonell for Councillor

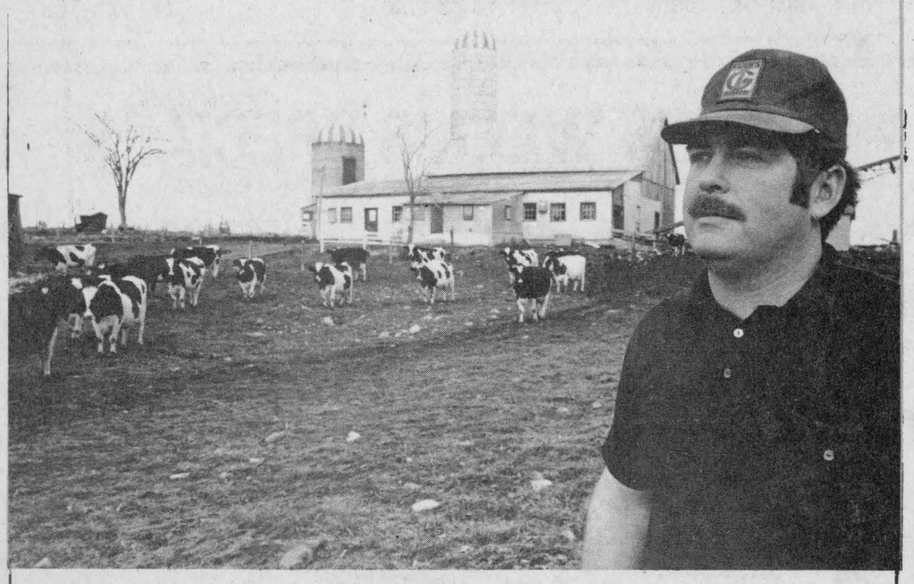

Ron MacDonell X
45-1c

Kawasaki
The Hot Ones



KAWASAKI 440 INVADER
Look out! Here comes the world 24-hour endurance record breaker. Oil-injected, liquid-cooled engine. Racer-style, 3-stage exhaust system. Great performance.





KAWASAKI 340 DRIFTER
Takes on deep snow and fluffy drifts with performance you won't believe. Offers a unique chassis with tapered tunnel, convenient electric start option.

KAWASAKI 440 DRIFTER
If you're a trail breaker at heart, here's your sled. Combines hot looks and performance with a unique chassis to keep you on top of the snow when the going gets deep. Affordable fun.



COME IN FOR A DEMONSTRATION AT . . .
R & R Sports Sales
Boundary Road West Alexandria
(near Bruno Massie Feed Mill)
We service all makes of chain saws
44-tf



Safe, tough, fast and dependable chain saws.
Jonsereds
Oleo Mac
prices start from $151.00 and up

VOTE J. P. Touchette FOR Mayor IN ALEXANDRIA

Glen Nevis wins two games

On Thursday night in Williamstown, Glen Nevis started off the weekend by easily defeating Alexandria 7-1. Scoring for Chris MacDonell's Glen Nevis team were: Ian Sandilands with a hat trick, John MacLeod with two and singles by David McDonell and Robert MacDonald. John MacDonell in nets pushed back all the Alexandria shots except for one late in the third period by Alexandria's Mike Kelly.

Sunday's first game was a nip-and-tuck battle between Glen Nevis and St. Raphael's. St. Raphael's though playing very well, finished on the short side of the scoresheet. The final score was Glen Nevis, 6, St. Raphael's, 5. Goals for Glen Nevis were by Tom MacRae, a hat trick, Ewen MacLeod with two and one from Ian Sandilands. Scorers for St. Raphael's were Jim MacDonald and Cameron McCormick with two each and Carter MacDonald with one.

The second game in Sunday's doubleheader finished with Lancaster over Alexandria by a score of 6 to 3. Lancaster with a strong offence had six different goalgetters. They were: Brian Fisher, Brian Reasbeck, Al Laframboise, Mort Belmore, Jim Lariviere and Mike Tessier. Turning on the red light for Alexandria were Howard Cameron, Rodney Shepherd and Roch Lajoie.

Players lists for the year have been finalized so the teams should now use the same basic roster every week. Fan support has been getting better as the season progresses but all the teams are asking for as much support from their friends as possible. Come out on Sundays and root for your favorite team. The caliber of hockey is well worth it.

Games coming up this weekend: Thursday, 10 p.m. in Williamstown, St. Raphael's vs Lancaster; Sunday, 1 p.m. Glen Nevis vs Lancaster; 3 p.m. Lancaster vs St. Raphael's.

Standings

	W	L	T	P
Lancaster	6	1	1	13
Glen Nevis	5	2	2	12
Alexandria	3	5	1	7
St. Raphael's	0	6	2	2

Bulls first broomball loss

by Rod Lalonde

On Thursday, November 2, the Glen handed the Bulls their first loss of the season by a 3-2 score. Jacques Hamelin scored his second goal of the game with 3:27 left to play to cap the come-from-behind win. A minute and 19 seconds before Remi Decoeur had tied the game on a pass from Ronald Leblanc and Mike March and Joe Martin beat Michael Decoeur for the Bulls.

Lochiel shut out North Lancaster by a score of 2-0. Bert MacDonald and Erwin MacLennan were the heroes for their side. MacDonald scored both goals and MacLennan registered his first shutout of the season.

On Monday, the Glen stopped Lochiel 3 to 1. Ronald Leblanc, Jacques Hamelin and Denis Decoeur scoring for the Glen. John Dumouchel replying for Lochiel. The Bulls shut out North Lancaster 3-0 on goals by Joe Martin, Melvin Pyke and Mike March. Henry Lapensee assisted on two of his team's goals. Rod Lalonde registered his first shutout of the season.

Standings

	W	L	T	P
B&M Bulls	5	1	0	10
Glen Robertson	3	3	0	6
North Lancaster	2	4	0	4
Lochiel	2	4	0	4

Upcoming games: Thursday, Nov. 9, 8 p.m., North vs Bulls; 9 p.m., Glen vs Lochiel. Monday, Nov. 13, 8 p.m., Glen vs Bulls; 9 p.m., Lochiel vs North.

THANK YOU:

The Snowmobile Club Committee is grateful for the support given to the Candidates for Queen of the Club. The opening dance and crowning of the Queen was termed a success and again the Club says thanks

The Alexandria Snowmobile Club Executive and Members



Want a snowmobile that's small enough for easy handling but quick enough to blur the trees? Try the Enticer 250.

LEFEBVRE'S SPORTS

Green Valley Tel 525-3771

YAMAHA

Curling Club reports

CFRA BONSPIEL

A team skipped by Patch Macdonell left Tuesday morning, October 24 to play in the Invitational CFRA Bonspiel in Ottawa. Playing on her team were Lead Peggy Hay, Second Joan Ryan, and Third Karen MacLeod. They had to play three games, they won one and lost two.

HALLOWE'EN PARTY

There was a Hallowe'en Party on Saturday, October 28 headed by Suzy Lavigueur and Peggy Hay which turned out to be a big success.

Winners for Most Original Costume were Star Wars Men, Mark Macdonell and Roger Lalonde. Best Rented Costumes were Indian, Rita Landry, Mohammed Ali, Henri Landry, and Rene Levesque and Pierre Trudeau as Fred Ashley and Lise Paquette. Best Homemade Costumes were "Witch" Mary Levac, "Touch Guy" Rudy Desjardins, Best Couple "Greasers" Mike and Shirley Samson.

The judges were Ralph and Tish Humphries and Roch and Marilyn Cameron. Shirley Samson and Lise Paquette did a very good job of decorating and music was supplied by Dr. Roman. Joan Ryan convened the lunch.

CLINIC

The clinic was very successful with 29 people participating. Most of them were beginners, few with one or two years and four came from Maxville. Heading the clinic were Joan Ryan, Stanley Fraser and Hugh Allan MacDonald. Lunch was served after the course, the three evenings.

FUN BONSPIEL

There were eight teams that participated in the fun bonspiel last Friday. Winner was Gaetan Ravary's team. Playing were Lead Elizabeth Barton, Second Donald MacLennan and Third Marie Laure Menard. Runners Up was Fraser MacLeod's team. Playing were Bonnie MacDonald, and Joan Ryan.

Reine Bergeron and Lise Paquette were in charge of the bonspiel and lunch convened under Joan Ryan.

Two Glengarrians on Ottawa Sooners team

Many Glengarrians will be watching the outcome of this year's "Little Grey Cup," on Sunday, November 19 in Saskatoon with particular interest. This year two former GDHS Gaels Keith MacRae and Scott Hay, will be playing for the Ottawa Sooners in the Canadian national finals.

Gaels' coach Stanley Fraser says that Keith MacRae is a football player who "gives everything." He says MacRae "didn't talk much, but was the kind of player who set an example through his actions." Keith, son of Mr. and Mrs. Robert MacRae of Lancaster played for several years at GDHS before he graduated a year and a half ago.

Scott Hay is the son of Mr. and Mrs. Edwin Hay of Lochiel. A cousin of the now famous J.T. Hay , he has kept up the family tradition by being a kicker. He is rookie with the Sooners, having graduated from GDHS last year.

The Sooners will play the Saskatoon Hilltops for the title. It will be the third time that the two teams meet in the finals.

BINGO

GLENGARRY SPORTS PALACE

8:00 p.m.

Doors Open At 6:30p.m.

Thursday, Nov. 9th

15 Regular games 25.00

5 specials 50-50

ONE WINNER TAKE ALL

Door Prizes-$10, $15, $25,

JACKPOT $500

in 5 Numbers

Admission 50c per person

Arthritis is anybody's illness.

TRADE-IN

YOUR OLD PAIR OF CORDS FOR A NEW PAIR AND GET

$5 off the purchase price

Cords must be in reasonable shape

Offer ends Sat., Nov. 11

All cords will be donated to a local charity organization

JEAN STATION

Looking for a good deal ?

We Can Help You

We have too many used cars on hand

and we really want to sell them

FAST

Here's what we mean

- *A 1977 Pontiac, stock No. 9-019A, only 25,000 miles, gold, 4 door* **$3,950.00 ***
- *A 1976 Cadillac Sedan de Ville, fully equipped, green, only44,734 miles, stock No. 9-021A* **$5,950.00 ***
- *A 1975 Vega GT, 40,305 miles stock No. 8-448A* **$1,150.00 ***
- *A 1975 Buick Century Custom, 2 door, bucket seats, grey, only 38,180 miles stock No. 8-336A* **$2,950.00 ***
- *A 1974 Chevrolet, 4 door, green, only 20,899 miles like new*

See these and many more

Roy's

GARAGE (GREEN VALLEY) LTD.

Green Valley, Ontario **Tel. 525-2300**

* Provincial Sales Tax and License fee not included

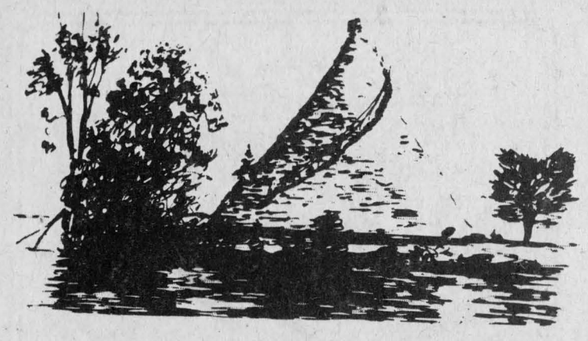

HAD TRIP

Mrs. Marguerite Ross and Miss Bonnie MacLeod spent a few days in Cuba.

SPECIAL SERVICE

First Lancaster Boy Scouts and their parents are invited to attend an Armistice Day Service at Knox United Church, Lancaster, on Sunday, Nov. 12. The Service will begin at 9:00 but the boys are asked to be in the Knox Hall for 8:30, in full uniform.

Lancaster News

Mrs. Alex Lalonde

347-3483

TIME FOR WASHING

The winter opening hours of the Lancaster Coin Wash and Dry Cleaning Establishment are: Sunday, noon—5 p.m. Monday, Wednesday and Thursday, noon—9 p.m. Friday, 10 a.m.-9 p.m. and Saturday, 10 a.m.-5 p.m. It will be closed all day on Tuesdays.

TIME FOR SERVICES

Schedule for the Remembrance Day services of Branch 544 Royal Canadian Legion on Sunday, November 12 are: 9 a.m., Church Service at Knox United Church, Lancaster; 11 a.m., Parade to the cenotaph in Williamstown; 12:30. Parade to the cenotaph in Lancaster Village.

BAPTIZED

Rev. Ross MacDonald officiated at the baptism of Heather Anne, daughter of Mr. and Mrs. Robert Smith held at St. Andrew's Presbyterian Church on Sunday, Nov. 5.



Do it yourself

insulation with power-blower supplied

Pal-Pak cellulose insulation

Stove, Furnace and Diesel Fuel

Lancaster Lumber and Fuel

Tel. 347-3486

39-tf

Advertising...

keeps people working.

CANADIAN ADVERTISING ADVISORY BOARD



Couple residing in Kingston

McDONALD—MANN

The marriage took place in St. Finnan's Cathedral on Saturday, Oct. 7, at 4 p.m. of Iona "Gail" McDonald, daughter of Mr. and Mrs. Hugh Allan McDonald and Dr. Robert "Renwick" Mann, son of Mr. and Mrs. David S. Mann of Virginiatown, Ont.

Father Leo MacDonell officiated at the wedding mass. David Mann from Ottawa, brother of the groom, read the first reading and Mrs. Norma Pulfer, aunt of the bride from Cornwall, did the second reading. The altar was tastefully decorated with beautiful Fall flowers in bronze and gold mums.

Mrs. Christina MacDonald played the organ music. The bride was piped into the church by Piper Kevin Abbey. Soloists were Sister Kathryn Cameron and Mrs. Susan MacDonald.

The bride was given in marriage by her father. She wore a gown of white Quiana silk jersey, featuring a gathered bodice with a panel of re-embroidered lace, a tiered rolled collar, tube sleeves and chapel length train. She also wore a white bowler hat trimmed with re-embroidered lace and veil. She carried a bouquet of green orchids, baby's breath and Scotch broom.

She was attended by her sister, Bonnie Curran, as matron of honor. She carried a bouquet of Fall flowers as did the bridesmaids, Miss Katharine Mann, sister of the groom, and Lori Ann McDonald, sister of the bride.

They were frocked in identical gowns of dark green silk jersey.

The best man was Dr. Walter F. Kean, the ushers were Dr. Michael Tovell and Dr. Murray Girotte.

After the ceremony a reception was held at the Glengarry Sports Palace.

Later, the bride and groom left for a trip to Stratford. For travelling the bride wore a long dress-MacDonald kilt and black velvet jacket and tam. Her corsage was a green orchid.

Out-of-town guests were from Virginiatown, North Bay, Moosonee, Fort St. James, B.C., Hamilton, Toronto, Cornwall, Avonmore, Iroquois, Kingston, Ottawa, Haliburton, Waterloo and London.

Congratulations, telegrams and telephone calls were received from New Zealand, Yukon and Regina.

Prior to her marriage, the bride was entertained at showers given by Miss Katherine Mann of Kingston and the operating room staff at the Kingston General Hospital.

The couple are now residing in Kingston.

J. Mullen dies at age 73

A resident of Glen Nevis for the past 33 years, John Mullen died suddenly, a few hours after his admittance to Glengarry Memorial Hospital on Saturday, Oct. 21. He was born April 25, 1905 at Maple Grove near Cornwall, the son of John Mullen and Sarah Clement. As a young man he spent six years in Detroit, after which he returned to Canada. On Oct. 22, 1930, he married the former Isabel Dorval, who survives. They were married in Alexandria at St. Finnan's Cathedral by Rev. Ewen J. Macdonald.

He also leaves three daughters and three sons: Mrs. Real Deschamps, (Bertha) Montreal, Mrs. Leonel Derouchie, (Beatrice) Montreal, Elaine of Alexandria, John of Winnipeg, James of Chateauguay, and Robert of Lancaster, also a devoted grandson, Wayne who lived with him since infancy. Also surviving are 15 other grandchildren and one great grandson, and one sister (Annabel) Mrs. Grimshire of Welland. He was predeceased by two sisters, Mrs. Pilon of Ottawa, and Mrs. Moore of Montreal.

The Mass of Christian Burial held on Tuesday, Oct. 24 at St. Margaret of Scotland Church, Glen Nevis, was celebrated by Rev. Patrick Breton, p.p., and Rev. Charles F. MacDonald.

Pallbearers were Raymond McDonell, Ranald McKinnon, Bernard Besner, Germain Glaude, Pierre Beaupre and Benoit Sauve.

Mr. Mullen was a carpenter and machinist by trade and although he had been retired for eight years, he kept very active. He was always willing to lend a helping hand to anyone who called on him. He was a friendly neighbor and a very devoted family man.

Res. 933-7428 Bus. 932-8388

R. Filion Jewellers

Diamonds, watches, watch repairs, gifts, trophies, engraving

604 Montreal Road Cornwall, Ont.

29-tf

Township of Lancaster Vote Raymond Ouellette For Councillor

Prop. of

Ouellette's Lumber Inc.

Green Valley, Ont.

Hwy 34

For information or transportation call

525-3786

44-2c

CROWN DIAMOND

FALL PAINT SPECIALS

Interior Semi-gloss Enamel 05-304 Reg. 15.75	Special	9.98
Interior Pearl Finish Enamel 01-609 Reg. 20.95	Special	12.98
Interior Latex Flat Finish 05-003 Reg. 13.50	Special	8.98
Interior Semi-gloss Latex 01-109 Reg. 20.00	Special	13.68
Interior Latex Velvet Enamel 01-509 Reg. 19.90	Special	12.48

These paints may be tinted pastel shades at no charge during this sale

WE ALSO CARRY

Paint Brushes—Turpentine—Thinner—Pans and Rollers
Sandpaper—Mixing Sticks—Can Openers—Painters Caps
WALLPAPER IN STOCK

SERVICE—QUALITY—SATISFACTION

LALONDE GENERAL STORE

117 Main St., South Alexandria Tel. 525-1424

BINGO

AT FRATERNITE ALEXANDRIA INC.

EVERY FRIDAY

DOORS OPEN AT 7:00 P.M.

JACKPOT $400

IN 6 NUMBERS

Saturday Night Card Party

Lynda Kennedy

For Councillor in Lochiel

45-1c

TriAng HOME SYSTEMS LIMITED

P.O. BOX 339 LANCASTER ONTARIO KOC 1NO TEL.1-613-347-3737

ELECT

FERN SEGUIN

FOR

REEVE



- Member of the Town Council for four years
- Chairman of Fire and Light Committee
- Chairman of Public Works Committee
- Resident and established married businessman
- For an honest, sound, progressive administration
- Experience to represent you with dignity at County Council

For Information and Transportation call 525-2600

VOTE SEGUIN NOVEMBER 13 | **X**

PEOPLE on the MOVE

Mr. and Mrs. Angus H. McDonell visited early this week with Mr. and Mrs. Harold Lapierre. While in Montreal Mr. McDonell toured the Loyola Sports Hall of Fame, now Concordia, seeking guidelines relative to the Glengarry Sports Hall of Fame.

Mr. and Mrs. John Plamador, Dean, Kevin, Julie and friend Heather Gordon of Kanata, spent Sunday with Mrs. Rollande Theoret and also Mr. and Mrs. Sid Plamador of Glen Robertson. They also visited Pierre Brunet's thrilling "House of Horrors."

Marguerite Seger spent Thursday in Cornwall and visited with Mrs. Genevieve Vaughan and Mrs. Agnes MacDonald, also called on Mrs. Mary Caul and Miss Ruth Gaselin at Macdonell Memorial Hospital; with Sister Catherine MacDonald, Religious Hospitalers of St. Joseph, and with Mr. and Mrs. A. B. O'Connor and Mrs. Pauline Rouleau at St. Joseph's Villa.

Among Alexandria friends who called to pay their final respects to the late Mrs. Edythe (Lacombe) Vogan at Hillcrest Funeral Home, Vankleek Hill, Thursday evening were Miss M. MacMillan, Mr. and Mrs. Ross MacMillan, D. J. Morris and Marguerite Seger.

Mr. and Mrs. Charles MacKinnon, Melissa and Matthew of Cornwall visited with his parents Mr. and Mrs. Douglas MacKinnon and Debbie on Saturday. Miss Sheila MacKinnon of Ottawa, spent the weekend with her parents and sister.

Mr. and Mrs. Bruce Irvine of Ottawa, Mr. and Mrs. Wallace Morris of Finch, Mr. and Mrs. Michael McPhail of St. Andrews West were visitors to Alexandria Saturday while attending the Macphee-MacIntosh wedding at St. Finnan's Cathedral.

Mrs. Anthony Dore spent last week visiting her daughter Mrs. Gaston Berube and Mr. Berube in Touraine, Que. While there she was at National Arts Centre where she attended the graduation of her grandson, Michel Berube who received his Master's Degree in Economics from the University of Ottawa.

Congratulations to Ann C. MacDonald of St. Joseph's Villa, Cornwall, who celebrated her 91st birthday on October 31. Still in good health and with a good memory she appreciates visitors and hearing from her many friends.

Sunday guests of Mrs. J. S. Stark, Bishop Street, were Dr. and Mrs. D. N. MacMillan, Pointe Claire; Mrs. Bevis Stark, Manotick; Mrs. Andy Balkwell, Long Sault and Mrs. Wilma Ledgerwood and Mrs. Balkwell of Winchester.

Mr. and Mrs. Maurice Brunet, Glen Falloch, Martintown, have just returned after a 16-day motor tour of Ireland, Scotland, England and Wales.

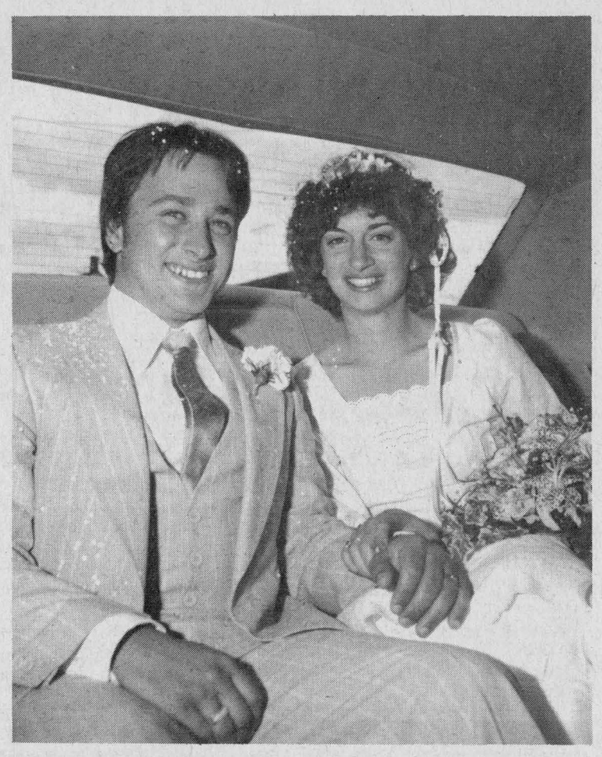

Couple wed in Glen Robertson

ROZON—LAROCQUE

The marriage of Paulette Larocque and Michel Rozon, both of Glen Robertson, took place at St. Martin de Tours Church, Glen Robertson, on Saturday, September 9, at 4 p.m.

The bride is the daughter of Mr. and Mrs. Jean-Lucien Larocque and the groom is the son of Mr. and Mrs. Fernand Rozon.

Given in marriage by both her father and mother, the bride was attended by bridesmaids Christiane Larocque and Lorraine Rozon. Ushers were Marc Lefebvre and Michel Leroux.

Following a honeymoon trip to Guadaloupe, the couple took up residence in Montreal.

Summer wedding took place in Alberta

CUNNINGHAM—ROSS

Bouquets of peach gladiola decorated the Rife United Church on Saturday, August 26, when Elsie Catherine, only daughter of Mr. and Mrs. Donald Ross of Bonnyville, Alta., became the bride of James Murray, son of Reverend Gordon Cunningham and Mrs. Cunningham of Rocky Mountain House, Alta.

The double-ring ceremony was performed by the groom's father assisted by Rev. R. Bateman of Elk Point. Mrs. Catherine Smith was organist.

The bride was attended by Miss Cheryl Croucher of Edmonton. Allan Cunningham of Edmonton was best man for his brother.

Following the ceremony, a reception was held in the Eastborn Hall. A delicious supper was served by the United Church Women's group. A toast to the bride was proposed by Calvin Caldwell of Red Deer. The groom replied, then proposed a toast to the parents.

Out-of-town guests were from Red Deer, Calgary, Vancouver, Viking, Rocky Mountain House, Manning and Windsor, Ont.

The couple travelled to Calgary and Waterton Lakes. They will reside in Calgary where the bride will be on the staff of the Calgary Herald. Elsie is a grandaughter of the late Mr. and Mrs. John A. Munroe of Apple Hill.

Many mourn Edythe Vogan

Unexpectedly, in her 70th year, Edythe Vogan died at her home, 69 Derby Ave., Vankleek Hill on Tuesday, October 31, 1978.

She married Wellesley Vogan on July 18, 1967. The former Edythe Marion Lacombe, she was the daughter of the late Paul Lacombe and Mary Ann MacKinnon of Glen Robertson.

She attended St. Margaret's Convent at Alexandria and completed her education at St. Anthony's Academy and at the Congregation of Notre Dame Motherhouse in Montreal.

A veteran employee of the Metropolitan Life Insurance Co., she had retired in 1965 after a service of forty years. She was district supervisor for 15 years at Calgary, and then in Monteal, before her retirement.

She had a great affection for her neighbor, and she kept active in several senior citizens' groups —always ready to help and serve her fellow-man.

Besides her husband, she leaves to mourn her passing one sister: Dorothy (Mrs. Herbert Wheeler) of Vancouver, three brothers: Douglas of Moncton, John of Dorval, and Paul Louis of Glen Robertson, and two stepdaughters, Mary (Mrs. Stanley Carkner) of Vankleek Hill, and Carole (Mrs. William MacCuaig) of Massena, N.Y. She was predeceased by three brothers, Edgar, James and Martin.

The funeral cortege left Vankleek Hill for the service and burial at St. Martin's Church, Glen Robertson, on Friday, November 3. Father Bruno Pilon celebrated the mass at 11 a.m.

The pallbearers were: Stanley Carkner, William MacCuaig, Howard Mullin, Henri Jodoin, Andre Plante, and Jacques Lacombe.

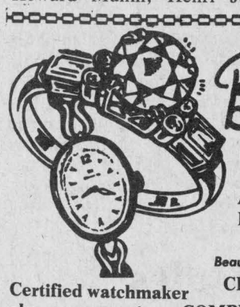

Bruno Pigeon
JEWELLER
ACUTRON BULOVA CARAVELLE
RODANIA & TIMEX WATCHES
& SPEIDEL
Beautiful assortment of Diamonds, Birthstones & Family Rings
CRYSTAL & SILVERWARE
Certified watchmaker also, razor repairs
COMPLETE LINE OF COSTUME JEWELLERY
Jewellery & Watch Repairs
GIFTS FOR EVERY OCCASION 13-tf
ENGRAVING
13 Main ALEXANDRIA 525-1518

Ron MacDonell X

ST. ANDREW'S NIGHT
Sat., Nov. 25
Holy Cross Hall
685 Walkley Road
Ottawa, Ont.
8:30 to 1 a.m.
Music by Glengarry Strathspey and Reel Society
Sponsored by Glengarry Club of Ottawa
Tickets available from:
Allan McPhail, Cornwall 933-5810
Myles MacMillan, Ottawa 733-9473
45-2c



l'Atelier des Artisans
Custom Built Furniture
874-2598 Glen Robertson
Kitchen Cabinets
43-tf

For all your sewing needs



White Rock Fabrics
GLEN ROBERTSON Rd.
5 Miles East of Alexandria
MRS. EMILE HURTUBISE

FRITZ
Fine Foods and Delicatessen
Tel. 613-525-2746
15-tf
34 Main Street South Alexandria, Ont.

Vote VILLENEUVE
for
Deputy-reeve
IN ALEXANDRIA



Mrs. Florence Villeneuve 48-1c

Gaiety
THE BEST IN SCREEN ENTERTAINMENT
ALEXANDRIA, ONT.
TEL. 525-1037
WED. to SUN. Nov. 8 to 12
"Capricorn One"
Elliott Gould, James Brolin, Telly Savalas, Brenda Vaccaro, O.J. Simpson, Hal Holbrock
—ALSO—
"Secrets of the Bermuda Triangle"
(Adult Entertainment)
WED. to SUN. Nov. 15 to 19
" FIST"
Sylvester Stallone, Rod Steiger, Peter Boyle
—PLUS—
"Stay Hungry"
(Adult Entertainment)

MENARD FAIRWAY CENTRE
Alexandria, Ontario Tel. 525-2207



LADIES' COATS
Our better line
25% OFF



1 size 10 Rust	reg. price 329.95	SALE PRICE	247.45
1 size 12 Blue	reg. price 369.95	SALE PRICE	277.45
1 size 12 White	reg. price 449.95	SALE PRICE	337.45
1 size 14 Brown	reg. price 289.95	SALE PRICE	217.45
1 size 14 Camel	reg. price 349.95	SALE PRICE	262.45
1 size 14 Rust	reg. price 349.95	SALE PRICE	262.45
1 size 16 Grey	reg. price 339.95	SALE PRICE	254.95
1 size 18 Brown	reg. price 319.95	SALE PRICE	239.95

Shop now for a better selection

VOTE J. P. Touchette FOR Mayor IN ALEXANDRIA

LAGGAN

Mrs. Alex MacCuaig
525-3317

At the school on Thursday evenfing, euchre was played at 13 tables. Winners were: Ladies, Mrs. Allan Nixon and Mrs. Arthur Franklin. Gents, John A. MacLennan and Arthur Franklin. Low prizes, Mrs. Hugh A. MacMillan and Norman MacLeod. Door prize, Garfield Hall. Next euchre will be Nov. 16 at 8:15 p.m.

Mr. and Mrs. Kirk MacMillan, Vancouver, BC are holidaying with his uncle Keith, Mrs. MacMaster and family and other relatives.

Mrs. Donald MacMillan, Merritt, BC arrived on Sunday to visit with her mother, Mrs. Gregor MacMaster and other relatives.

Mr. and Mrs. Arthur Franklin returned home on Wednesday after visiting with Mr. and Mrs. Henry Harms and family, Hamilton and Mr. and Mrs. Bill Powers, Toronto.

James K. Allison dies in Montreal at 57

The death of James Kenneth Allison occurred in Montreal, Thursday, November 2. Predeceased by his wife, the late Helen Harvey, he is survived by four sons, Scott and Graeme, Montreal, Glenn and Murray of Edmonton.

Born in Vankleek Hill 57 years ago, he was the son of the late Howard Allison and his wife Annie Fitzgerald.

Mourning the loss of a brother are Mrs. Helen Ketch, Ottawa, Fitzgerald, Vancouver, and Ronnie of Alexandria. A brother Vernon passed away some time ago.

Funeral was held Monday, November 6, with interment in Vankleek Hill.

WORK TEAM SERVICES
Interior-Exterior
Renovations

MASONRY WORK:
Fireplaces, (Stone and Brick)
Barbeques, Pillars, Grottos
Retaining Walls
Chimney Repairs and Installation

BUILDING ERECTION:
Renovations, Painting, etc.

TREE CUTTING

New Number
Call 538-2270

44-tf



Helene Lefebvre is recent bride

LAVIGNE—LEFEBVRE

Helene Lefebvre, daughter of Mr. and Mrs. Ernest Lefebvre was united in marriage to Jean Paul Lavigne son of Mr. and Mrs. Raymond Lavigne on Saturday, August 5 at 4 p.m.

The wedding took place in St. Martin of Tours Church, Glen Robertson, with Father Bruno Pilon officiating.

The bride was given in marriage by her father.

She was attended by two bridesmaids: Lise Carriere of Green Valley, a friend of the couple and Pierrette Lavigne of Alexandria, sister of the groom. The ushers were Normand Lavigne of Alexandria, brother of the groom and Denis Abrames of Alexandria, a friend.

Miss Nathalie Lavigne was flower girl and Eric Thauvette was ringbearer.

The supper and recpetion were held at Green Valley Pavilion.

The out-of-town guests were from Toronto, Montreal, Alfred, Curran, Quebec and surrounding areas.

Laggan School News

by Kenny Partington

The first meeting of the Laggan Public School Committee was held on October 11, 1978 in the School Library. The parent representatives are Stuart Upton, chairman; Joyce MacLennan, Marion Myers and Eileen Bedoukian. Randall Ewaschuk, Glenn Hay, Andrea Kirton and Gerry Tillman represent the student body. Members of the teaching staff on the committee are Helen Levac, Jean Humphries, Jean Albright and Sylvia Lloyd.

The committee will consider any school-related suggestion a parent or community member may wish to present for discussion.

Thomas W. Bathurst dies in 86th year

Saturday, October 28, Thomas W. Bathurst passed away in the National Defence Medical Centre, Ottawa, where he had been since last March.

Son of the late Duncan J. Bathurst and his wife Marie Harris, he was born in Dalhousie Mills 85 years ago.

He attended Alexandria High School and Rigaud College, then was employed by the Bank of Ottawa.

He enlisted in W.W. I in 1914 at Vernon, B.C., serving both in the cavalry and the infantry. He went overseas and was a Sergeant in the C.E.F.

After his marriage in 1920 to Edna Proctor, who is now resident of Maxville Manor, he operated a general store in Dalhousie Mills for several years before moving to Ottawa where he was active in the Northern Ontario and Northern Quebec mining scene.

He returned to Dalhousie Mills in 1932, residing there until failing health necessitated a move to the Maxville Manor two years ago.

Surviving besides his wife are six daughters: Marguerite, Mrs. Maurice Piche; Ida, Mrs. Archie Cowan; Betty, Mrs. Randall Busch; Edna, Mrs. Ray Ozoux; Diana, Mrs. Jim MacLeod and Sylvia, Mrs. Jim Sangster. Twenty-three grandchildren and 13 great grandchildren survive as do two sisters and two brothers: Lillian, Sacramento, Calif.; Eileen, Montreal; Harris, Dalhousie Mills, and Charles of Halifax, N.S.

The Col. A. G. F. Macdonald Branch of the Canadian Legion, Alexandria, held a service at the funeral home October 31, and the church service was held at St. Margaret of Scotland Church at Glen Nevis, Wednesday, November 1. The remains were piped into and out of the church by Peter Ewing. Rev. Patrick Breton conducted the funeral service and the burial was in the parish cemetery.

Pallbearers were relatives and family friends: Andrew Baker, Donald Morrison, Randy Busch, Douglas Cowan, Dennis Souliere, and Jim Sangster.



Vote
Georgette Etherington
Alexandria
Councillor

As a local businesswoman anxious to see our town progress in every way, I solicit your vote so that I may help to contribute to the management of council

VOTE

Etherington, Georgette	X

The Public is Cordially Invited to the

OFFICIAL OPENING HIGHWAY 417

(and new sections of Highways 7 and 17)

Friday, November 10th, 10 am

Eagleson Road Interchange
Westbound Lanes, KANATA

Ontario
Ministry of Transportation and Communications
Hon. James Snow Minister

IRENE AT THE BOOTIQUE

CHILDREN'S SHOES

is pleased to announce her line of

Infants' • Children's • Youths'
Shoes Skidoo and Moon Boots

to fit all your Jack and Jill needs

We carry Savage and Buster Brown Shoes, Boots and many other styles

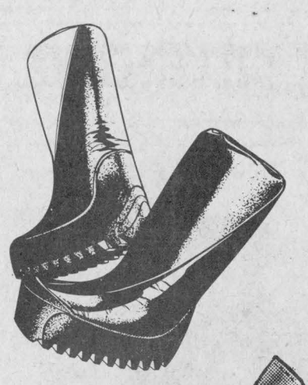

INTRODUCTORY OFFER:
Thursday, Friday and Saturday
Nov. 9, 10 and 11
10% OFF
on all Purchases





Come in and see us and enter your name in our

Dec. 18 Draw

for a pair of Girl's or Boy's shoes





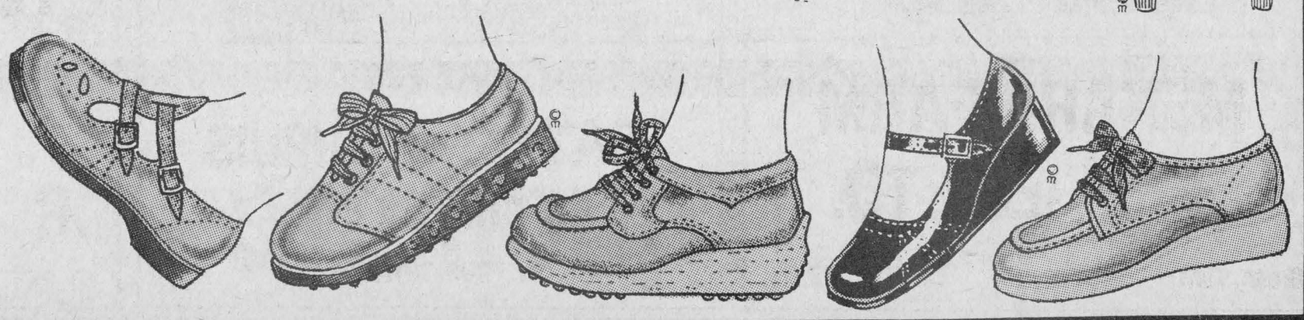

Scouts had investiture

The First Lancaster Boy Scouts held their annual investiture night on Monday, October 30 in St. Andrew's Presbyterian Church Hall. Donald Hallberg opened the event with a prayer, the Canadian flag was raised by the Scouts and all present sang "O Canada." Mrs. Dona Girling welcomed the parents and introduced the group committee and the leaders.

Boys inducted into the Beaver Colony by the leader, Karen Hallberg, were: Francis Gaucher, Sheldon Lalonde, Adam Kubelka, Ken Landry, Bruce McCuaig, Colin Osborne, John Piche, Len Smith, and David Robinson.

Assistant Cub Master John Lawson invested the following into the Cub Pack: Jason Barkly, Rickie Blacker, Darrin Pruner, Jody Flaro, Richard Robinson, Michael Gaucher, Eric Landry, Mark Roy, Matthew Currier, Shane Manson, Roger Leroux, Jeffrey Bissonnette, Andrew MacDonald, Jason Fraser, Chris Jancan, Jan Peachy, and Robert Samson.

Invested into the Scout Troop by Scout Master Leonard Brabant were: Brian Bagora, Michel Major, John Vipond, Scott Roy and Brent Marion.

Following the ceremony, refreshments were served.

Iona News

by Rosemary Van Rooi

GOOD SHOW!

A team of Iona football players entered the tournament held Saturday in Cornwall. Although no trophies were brought home with them, they did do a fine job representing our school and we congratulate them for their efforts!

FIRE!

A youth meeting held at Iona Sunday night was rudely interrupted by the discovery of fire in the garage attached to the back of the school. At about 9 p.m., Father Gary Ostler left the group in the gym, only to discover the halls of the school completely smoke-filled. An alert was sent to the Lancaster Fire Brigade who responded immediately to the call. The fire had apparently started in some garbage left in the garage and had spread up the vents into the ceiling when it was finally discovered. Our newly-tarred roof further complicated matters when the heat below flared it up and the roof had to be cut away. By 12:30, however, things seemed well under control.

Youth group members must be commended on their level-headedness, as they helped out in getting fire extinguishers and remaining calm in all the excitement. The fire brigade also won our respect by their help and thoughtfulness as they fought fire, salvaged books and supplies and rescued the kindergarten pets from the thick smoke. In return they were rewarded by being served coffee and refreshments from the interrupted meeting by the teachers present.

School opened as normal on Monday morning with only the heavy smell of smoke everywhere and the debris around the garage area to tell the story of the night before.

IT WAS HALLOWE'EN

A variety of events was arranged last week by the Students' Council to celebrate Hallowe'en. They began Thursday, October 26 when that day was named "Black-and-Orange" day and all students and teachers decked themselves in the colors of the day. This was followed by a dance for the Junior and Intermediate classes and an afternoon of games for the primary classes. Prizes were awarded for a variety of activities, from spot dances to the best "Sandy" and "Dandy" of the day. Events came to a close on Tuesday with a draw for a "bowl of goodies." This was won by Colleen MacDonald. Our thanks to the Students' Council for their hard work and organization.

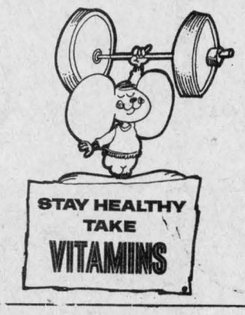

Williamstown Public School

by Susan MacDonell

TURNING READING INTO EATING

The grade 5 and 6 reading class of the school did a project on October 25 in their readers. The project was to make egg salad and tuna sandwiches and to complete a booklet on sandwich fillers. The unit Eat, Eat . . . in our readers gave us the idea. We did it to see if we had enough ability to work in groups and to see if we could follow instructions. The project turned out well and the sandwiches tasted good.

by Susan Toczyski

INSTRUMENTAL MUSIC

The Grade 7 and 8 classes have been receiving Instrumental Music from Gary Bryan over at Char-Lan. The Grade 8s have three periods each week while the Grade 7s have two. Quite a number of students have been allowed to take an instrument home overnight. It is hoped the groups will be able to play some carols for the school around Christmas time.

INTERVIEWS

Interviews for parents will be held Monday, November 13 in the evening and Wednesday, November 15 in the afternoon. All parents have been given a 15-minute appointment to meet with their child's teacher.

UNICEF

The students would like to thank all those who contributed to UNICEF on Hallowe'en. Although complete totals are not yet available the final total should be very close to $300.

Hawkesbury Transmission Service

214 MAIN ST. EAST HAWKESBURY, ONT.

ATTENTION: For your one-day transmission service, a courtesy car can be provided—1-613-632-8561

Good price on reconditioned transmission [with trade-in]
Work Guaranteed

-tf

TARTAN NIGHT

Sponsored by the Cornwall Optimist Pipe Band

Saturday, November 11

MacDonell's Inn

Dancing 9 p.m. to 1 a.m.
Featuring the Brigadoons
Scottish entertainment
Added attractions: Pipe Major John MacKenzie
The MacCulloch Dancers
Prizes for best dressed couples and individuals
$8.00 per couple including lunch
Refreshments served
Tickets available from all Optimist members, also
Jack MacDonell's Motor Sales and
Mitchell's Store, Pitt Street

Ad courtesy of MacGillivary's Outfitters
15 Clark Ave., Cornwall. Tel. 933-4867 4-4-2c

ENTERTAINMENT

ATLANTIC HOTEL

STATION—ALEXANDRIA

Friday and Saturday
Nov. 10 and 11
JIM CONNORS and the VOYAGEURS

Thursday to Saturday
Nov. 16 to Nov. 18
BRISSON BROS.

RE-ELECT DON KANNON

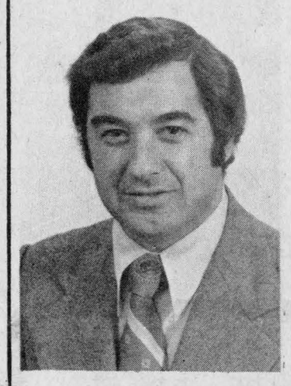

INTERESTED in People
DEDICATED to Charlottenburgh
EXPERIENCED on Council
ACTIVE in the Community

On Monday, November 13,1978
make every effort to get out and vote

A vote for Kannon means a continued sincere effort as Councillor in Charlottenburgh

K of C BINGO

SACRED HEART PARISH HALL
EVERY SUNDAY
at 8:00 p.m.
JACKPOT $725
7 NUMBERS
REGULAR GAMES $25
6 SPECIALS 50-50
WINNER TAKE ALL
Doors open at 7 p.m.

Saturday, November 11th
Remembrance Day Parade. All members meet at 10, K of C Hall

Wednesday, November 15th
K of C Hall, Directors Meeting, 9 p.m.

Saturday, November 18th
K of C Hall, Turkey Supper
Members, wives and children, $5 per couple
Children under 12—50c

Saturday, November 25th
K of C Hall
Sports Committee Dance
Drawing for bicycle

YAMAHA SNOWMOBILES

available at

MAC'S MARINA

LANCASTER

—Visit our new showroom
—2 mechanics on duty

Tel: 347-2788
for evening 41-tf

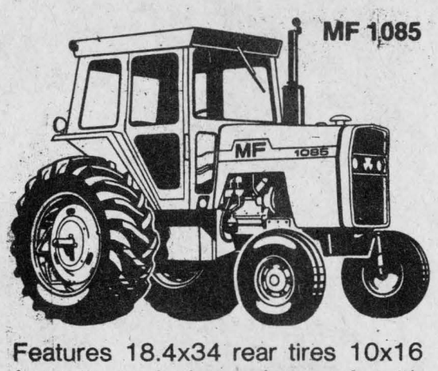

Features 18.4x34 rear tires 10x16 front tires, dual couplers, cab with heater and other fine standard features.

INTEREST FREE until April 1/79

on all new tractors
2 YEAR WARRANTY

GRAIN COMBINES
Interest Free June 1/79

CORN COMBINES
Interest Free Sept. 1/79

MENARD FARM SUPPLIES LTD. 45-tf

Green Valley Tel. 525-2190

VOTERS OF KENYON

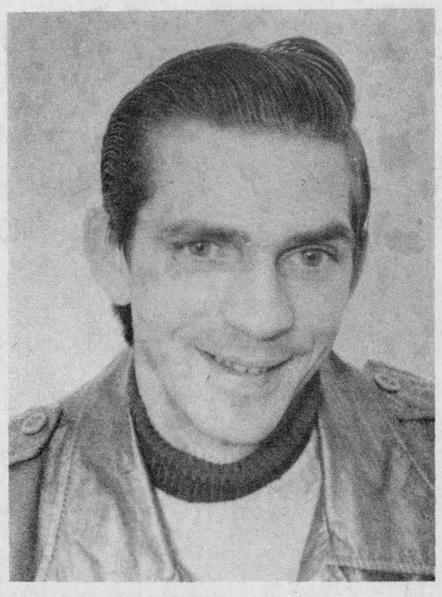

VOTE FOR
RAYMOND DUPUIS
AS COUNCILLOR
IN YOUR TOWNSHIP
45-1p



I, Bruno Massie, proprietor of Meunerie Alexandria Milling Ltd. solicit your support for re-election as Mayor of Alexandria on Nov. 13th

As Mayor I am ex-officio member of all committees. During my term as mayor I have served also as chairman of the Public Utilities Commission and the Alexandria Police Commission.

My sixteen years experience in municipal affairs qualifies me to seek a fourth term as mayor.

I stand on my record of service to all citizens of Alexandria.

I have acted in an intelligent and positive manner on your behalf, for the progress and betterment of our town and our people.

The success of my six years as mayor when our council accomplished so many projects was due to the members who supported my projects and I express many thanks to them, including the staff of all departments.

During the last four years, I have obtained incentive grants totalling $1,520,000 from the Provincial Government, plus many other grants for other departments.

Four years as Councillor Six years as Reeve Six years as Mayor

Let me continue to work for

You ALL, By Giving Me Your Vote on Nov. 13th

VOTE BRUNO MASSIE X FOR MAYOR

For transportation to the polls telephone 525-1973

Your very humble servant,

Bruno Massie 4

GO SLOW

GLEN SANDFIELD

PROTECT OUR CHILDREN!

Mrs. Lorna Chapman
874-2408

HAD BUSS TRIP

Mr. and Mrs. Laureat Decoste organized a very successful bus trip to Montreal recently. The group left from Glen Robertson to tour the Olympic Site in Montreal, and then on to the Velodrome for the Exhibition. Among those who attended were Mr. and Mrs. Joseph Poirier, Rita Rickerd, Laurette and Gilbert Latulippe, and all report they had a wonderful day.

Mrs. Eva Poirier accompanied Miss Georgette Paiement on a recent visit to see Mr. and Mrs. Gerard de Bellefeuille in Valleyfield.

The United Church Women of Glen Sandfield recently held their monthly meeting in the church. Our president welcomed the ladies warmly and opened devotions with the singing of "Great is thy Faithfulness," taken from the New Folk Hymnal.

The theme for the day was "Love is enduring" and the interesting brief meditation was taken from an article written by an eminent psychologist.

The Mandate magazines were distributed and examined. Don't miss the newsletter page and the "Twelve things to remember" . . . it is just a little poem, but calculated to make us sit up and take stock.

This was the annual meeting and it consisted of the reading of the minutes and a resume of the bazaar, read by the secretary. The financial report was given by the treasurer.

There will be a bale going out this fall to the Indian community. The shut-in list was revised as some of the recipients have passed away since last year. Some new names have been added.

Mrs. Chapman chaired the meeting for this year's nominations and electing of officers. It was moved and carried unanimously that the same slate continue in their present positions.

The members of the executive for 1979 are once again: President Mrs. Arnold MacRae, Vice-President Mrs. Ronald MacLachlan, Treasurer Mrs. Angus MacLennan, Secretary Mrs. Charles Chapman. The other committees remain pretty much the same this term, but any changes will be made known to members who were unable to attend.

Tea and cookies were much enjoyed by everybody, after the meeting closed.

STORE CLOSING

It is with regret that we must announce the closing of the general store at the corner. I am sure we all wish Mr. and Mrs. Clifford Bickerstaff the best of luck in the future but everyone will certainly miss the store and as a meeting place for friends, it was invaluable. Let's hope something or someone turns up and that the store may re-open in the near future.



AN APPRECIATIVE AUDIENCE—Pierre Brunet's "House of Terror" really entertained the people of the Alexandria area over the Hallowe'en tide. On Hallowe'en night there were 1,400 callers and because it was such an impressive sight, Mr. Brunet was prevailed upon to leave his display together until Sunday afternoon when another 700 visited the talented and imaginative set-up. The line-up lasted from 1 to 5 p.m.

Photo, Rothgeb

Natural Foods

peanut butter, yogurt, fruit juices, vitamin supplements, fresh bread, cosmetics, herbal teas, grains and nuts, at the 29-tf

The Strawberry Bookshop

110 Pitt St. Cornwall Tel. 932-4751

Salon Denyse

Beauty Salon



Specials on Permanents

Monday to Thursday

Make your appointment soon

525-1037

56 Jean Street Alexandria, Ont.

A member of the Prestige Group

MARCEL TV-FURNITURE LTD.

ANNIVERSARY SPECIAL

Everything has been specially priced for our Anniversary Sale

7-piece Colonial Ensemble

595.00

Vinyl and Broadloom

Floor Coverings



Anniversary Special

3.95 sq. yd. and up



THE PATENTED PROCESS

The PLUS mattress is entirely moulded—ONE AND ONLY IN CANADA—patented and made of a top quality spring unit insulated with polyester padding and fully covered with "Elasto-urethane foam;.

Effectively, the components are inserted into a mould and thereafter, a cold cured hi-resiliency "Elasto-foam" border is injected around the unit that fuses with the edge of all components.

END RESULT QUALITY PRODUCT

Outstanding revolution in bedding:
—a sealed foam contour mattress with firm as well as high resilient edges that will give a maximum use of the entire sleeping surface;
—an anti-allergic mattress, since no vegetal material is being used; consequently, the unit is odour-free, dust-free;
—a mattress that will last nearly all your life. In fact, tests have proven that it has resisted successfully, without any damage, 160,000 loadings and 80,000 rotations of a dummy weighing 200 pounds.

THE RIGHT COMBINATION

A PLUS mattress used with a matching foundation manufactured according to the same principle will constitute a masterpiece of its kind, assuring comfort, firmness and durability.

THE EXCEPTIONAL PLUS WARRANTY

All moulded mattresses and foundations made under the PLUS process bear a 5-year warranty against defects resulting from the PLUS formula or caused by defective spring unit. In such cases, the mattress and /or foundation will be replaced or repaired at manufacturers' option, without charge, except for transportation cost.

Furthermore, for the following 15 years, PLUS Mattress Corporation will service its products at proportionate charges by reference to the number of years in use, plus transportation.

However, the ticking is not guaranteed since it is not a general practice for the ticking manufacturers to do so.

The Plus Mattress Set

Anniversary Special 239.00





HALLOWE'EN PRIZE WINNERS—Named for the best costumes at Sacred Heart party were from left: Caroline Cuerrier, 8, daughter of Mr. and Mrs. Andre Poirier; Stephane Landriault, 7, son of Mr. and Mrs. Gaetan Landriault; Daniel Menard, 10, son of Mr. and Mrs. Adrien Menard; Chantal Lajoie, 10, daughter of Mr. and Mrs. Jean Lajoie. Entering the spirit of the occasion are teachers Mrs. Francine Richer and Mrs. Gilberte Bellefeuille, rear. Photo Melanie

Officers installed

Sunday, Nov. 5 the Daughters of Isabella gathered with their husbands at Sacred Heart Church for mass and communion in a group, after which breakfast was served at the Sacred Heart Hall under the convenership of Noella Leger and Jacqueline Leger.

At the head table was Father Roger Desrosiers, Father Raymond Dumoulin, Mrs. Claire Parisien, Regent of Hawkesbury, Mayor Bruno Massie and Mrs. Massie, Grand Knight Jean Lajoie and Mrs. Lajoie, Regent Germaine Boyer and Mr. Boyer, Past Regent Annette Desrosiers and Mr. Desrosiers. The installation of officers was presided over by Regent Claire Parisien, Hawkesbury, who is also of the provincial executive.

The officers were escorted by Rejeanne Lajoie and Dorothee Trottier. They are as follows: Regent Germaine Boyer, Vice Regent Rita Filion, Past Regent Annette Desrosiers, Recording Secretary Evelyne Secours, Financial Secretary Annette Rozon, Treasurer Marjolaine Desjardins.

Trustees Antonine Decoeur, Melina Vaillancourt, Eva Lefebvre; Scribe Edna Gareau, Chancellor Fernande Montpetit.

COMRIE, BLAKELY & CRAIG
Chartered Accountants
Alexandria, Ontario
45 Main St. Tel. 525-3353
Other offices in Cornwall and Morrisburg 44-tf

VOTE
CHARLES SANGSTER
FOR COUNCILLOR
in
LANCASTER TOWNSHIP
for Sound Administration

Vote for the councillor who will bring
Low Rental Apartments
in your Town



VOTE
YOLANDE VIAU
for Councillor in Alexandria
Don't Forget: Last but not least it's the last name listed on the ballot, please don't consider it the least
For Assistance call 525-2184

Party held

On Hallowe'en, Tuesday, October 31, pupils of St. Joseph's and Perpetual Help schools of Alexandria were entertained from six to 8:30 p.m. in the Sacred Heart Parish Hall. The annual event is sponsored by la Federation des Femmes Canadiennes-Francaises under the direction of Mrs. Lucille Desjardins, president, with the help of the members. The following played an active part helping the children in games and distributing the Hallowe'en treats: Rev. Raymond Dumoulin, assistant priest, Rev. Denis Vaillancourt, who acted as MC, Francine Richer, Gilberte Bellefeuille and Remi Roy, teachers.

Four hundred children in costume were present and enjoyed the treats, having a good loot to take home. Donations from the Knights of Columbus, Richelieu and Parent-Teachers' Association were appreciated. The judges had a task in awarding the prizes as ghosts, goblins, witches, monsters, hobos and every imaginable character showed up. Judges were Roger Bray, Roland Boyer, Yvonne Carriere of Alexandria and Mrs. Madeleine Parisien of L'Orignal.

The following were chosen in order of first and second prizes by age groups.

Pre-schoolers: 4 and under, Natasha Ouimet, Miss Holland; Guy Vaillancourt, Bugs Bunny.

5 and 6: Stephan Legault, Porky; Randy Gebbie, Satan.

7 and 8: Caroline Cuerrier, Indian girl; Stephan Landriault, Zoro.

9 and 10: Alain Menard, grandfather; Chantal Lajoie, native Indian.

11 and 12: Paul Landry, mummy; Sophie Ouimet, baby.

ALEXANDRIA DRUG MART
5 Main St., South — No Coupons Necessary — Tel. 525-2525

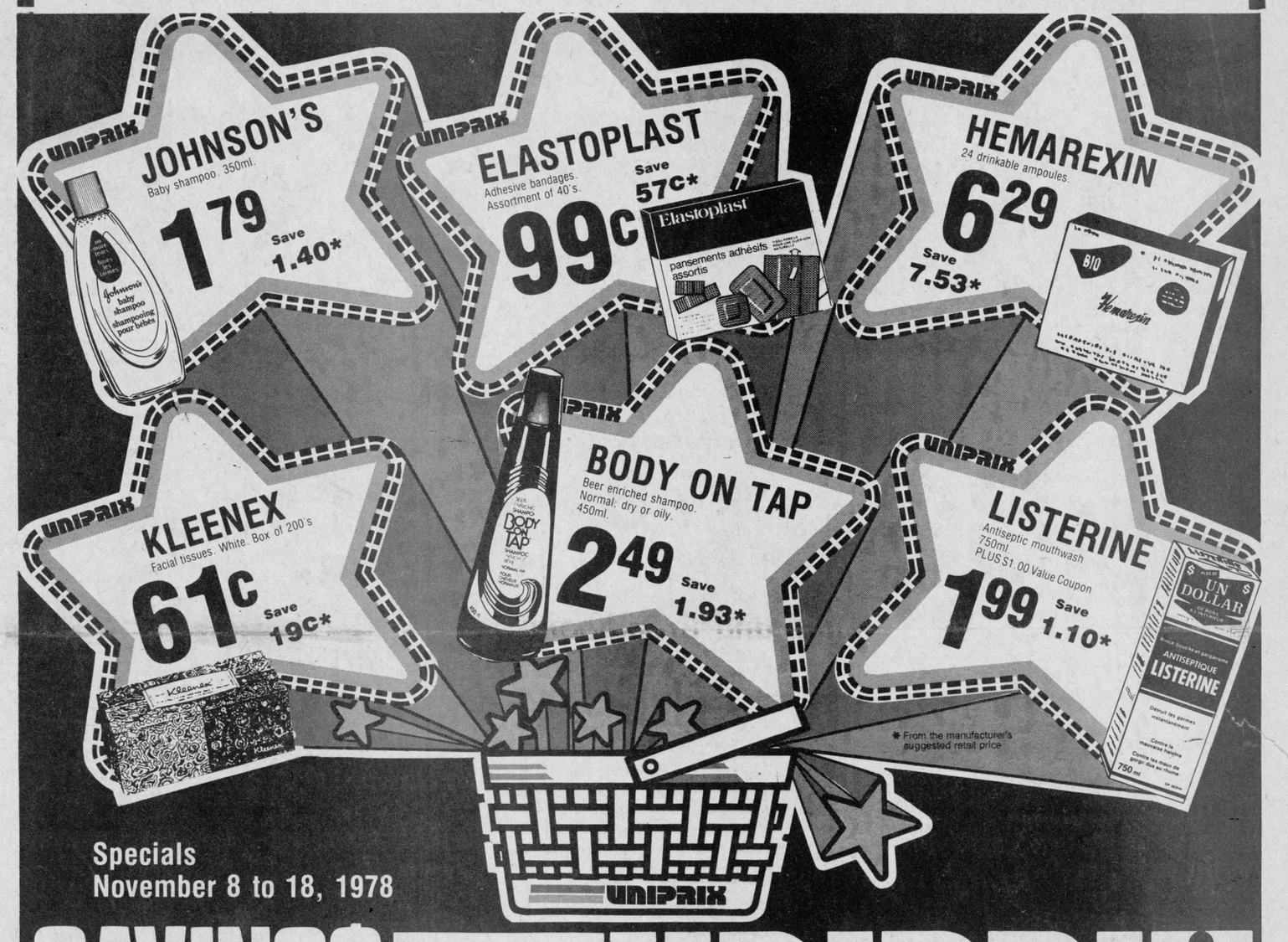

SAVINGS UNIPRIX



NICE N'EASY Shampoo-in hair color by Clairol. Assorted shades 2.29	FINAL NET Pump-spray hair net by Clairol 227ml. 1.79	NIVEA Beauty Milk 160ml. 1.69	LISTERINE 18 antiseptic lozenges Regular, orange, lemon-mint 99c	KLEENEX Boutique towels 2 rolls 99c	LIGHTDAYS 30 mini-pads by Kotex Reg. 1.39 Deod. 1.49	HANKSCRAFT Humidifier. De Luxe model 7.49
HANKSCRAFT Cold vapor vaporizer-humidifier 16.49	"J" CLOTH 10 assorted color towels 1.09	LIFEBUOY Deodorant soap 3-bar pack 1.09	ATRA 10 twin blade cartridges by Gillette 2.29	TRAC II Shaving foam Regular or lime. 300ml. 1.39	STAYFREE 10 beltless maxi-pads 99c	CREST Toothpaste Regular or mint flavor. 150ml 1.23
HERSHEY 3 giant bars: Milk chocolate or Almond 1.59	HERSHEY Petits Becs — Milk chocolate kisses. 255gr. bag 1.79	PEPSODENT Toothpaste 100ml+FREE Toothbrush 1.09	PRÉPARATION "H" Ointment, 1 oz. 1.29	PREPARATION "H" Suppositories 12's 1.59	RESDAN Dandruff treatment. 6 oz. 1.59	ANACIN 100 analgesic tablets 1.39
ULTRA BAN Spray deodorant. Assorted. 255 gr. 1.59	COTTONELLE Bathroom tissue. White. 4 rolls 1.05	PLAYTEX Living Gloves 2 pairs. S.M.L. 1.69	PLAYTEX 16 regular or PLUS tampons Reg. 1.19 Deod. 1.33	CHAPSTICK Lip balm 49c	ARTECHOL 50 tablets 2.49	BEN-GAY Modern Rub Regular, greaseless or Gel. 35gr. 99c

AT THE STORE LIMIT: 3 PER CUSTOMER — A VOTRE SERVICE
Some items may sell beyond expectations. Therefore, we cannot guarantee quantities for the duration of this sale.

ORAL-B Toothbrush. 30, 35, 40 or 60 85c

OUR EVERYDAY LOW PRICE
Univol 341 ml 2.19
Diovol 341 ml 2.29

DO LIKE I DO!
Take your films for developping at UNIPRIX
At last a practical photo-service!



UNIPRIX
where you share in the enormous purchasing power of 350 associate-members



DON'T GAMBLE
When It Comes To
COLD WEATHER DRIVING
- Tune-up Parts
- Anti-freeze
- Exhaust Systems
- Snow Tires
- Oil
- Batteries

HOPE'S AUTO PARTS
40 Main St. South — Alexandria — Tel. 525-1330

ALEXANDRIA IGA

Number One 1st class With SAVINGS

WE RESERVE THE RIGHT TO LIMIT QUANTITIES TO AVERAGE FAMILY REQUIREMENTS. PRICES EFFECTIVE FROM MONDAY NOVEMBER 6 TO SATURDAY, NOVEMBER 11, 1978. EXCEPT MEAT AND PRODUCE, FROM TUESDAY TO SATURDAY ONLY.

Boneless, 2 to 3 lbs. Quarters
Canadian Queen Smoked Hams
lb. 1.78

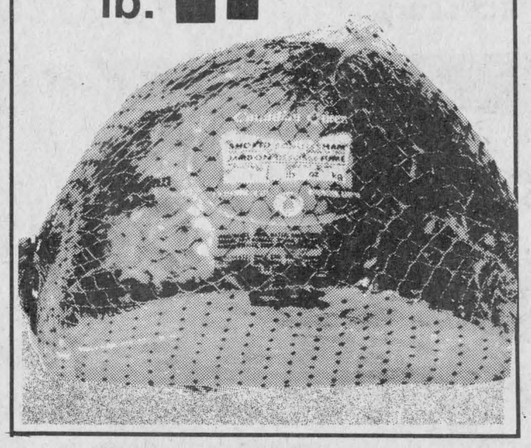

N.B. or Local Grown
Canada No. 1 Grade
Potatoes
20 lb. bag
1.13



Bright's
Fancy
Tomato Juice
48 fl. oz. tin
2 for $1



Allen's
Assorted Flavours
Fruit Drinks
48 fl. oz. tin
2 for .88

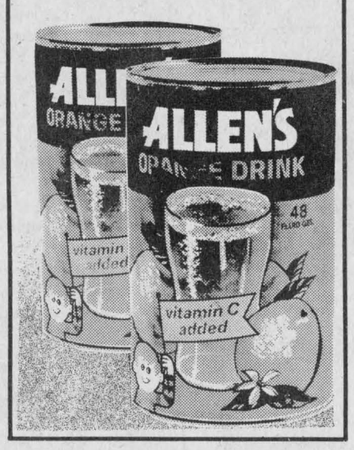

Habitant
Assorted Varieties
Soups
28 fl. oz. tin
2 for $1



Canada Grade Utility
Sizes: 5 to 12 lbs.
Frozen Young Turkeys
lb. .89

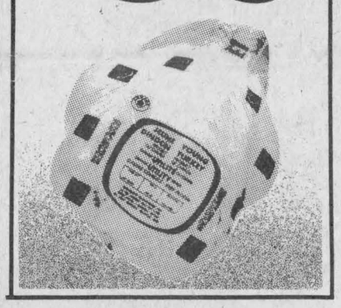

Boneless, 2 to 3 lbs.
Top Valu Dinner Hams
lb. 1.78

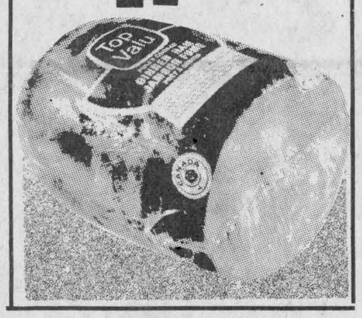

Florida Grown
No. 1 Grade
Corn-On-Cob
6 for .89



Top Valu
Fancy
Apple Sauce
19 fl. oz. cont.
3 for $1

Rougemont
Vitaminized
Apple Juice
48 fl. oz. tin
.69

Table Joy
Raspberry or Strawberry
With Pectin
Jam
24 fl. oz. jar
.79

Davern 1 lb. pkg.
Sliced Side Bacon
and/or
Top Valu Wieners
1 lb. pkg.
per pkg. .98

Top Valu Sliced
Mac & Cheese Loaf Bologna
and/or
Chicken Loaf
All 1 lb. pkg.
per pkg. .98

Produce of U.S.A.
Fresh
Green Peppers
lb. .59

Catelli
Spaghetti, Spaghettini or
Ready Cut Macaroni
2 lb. pkg.
.69

Dainty
Assorted Varieties Instant
Fried Rice Mixes
12 oz. pkg.
.49

Brookpark
Frozen Assorted Varieties
Dinners
11 oz. pkg.
.79

Cut From
Canada Grade "A" Beef
Full Slice Round Steak
lb. 2.26

Schneiders, 1 lb. pkg.
All Beef, Skinless
Dutch Treet and/or
Red Hot Wieners
1.28

Snowhite
Fresh Mushrooms pkg. .79

New Crop
Florida Tangerines doz. .89

Billy Bee
Liquid or Creamed
Honey
32 fl. oz. cont.
1.99

Gerber
Meatless Varieties
Junior Baby Food
7½ fl. oz. jar
.35

THIS WEEK'S
Super Savings

Cut From
Canada Grade "A" Beef
From the Hip
Tenderized Steaks
lb. 2.56

Schneiders, 1 lb. pkg.
Mini Sizzler Sausage
1.68

Fresh From Florida Avocadoes 2/.89

York 10 fl. oz. tin
Assorted Varieties
Fancy Vegetables 4/$1

Davidson pkg. of 12
Scone Rolls .59

With
Gold Bond Stamps

McCain 14 oz. pkg.
Frozen 5"
Pepperoni or Deluxe
Pizza 1.39

Gerber 4 1/2 fl. oz. jar
Meatless Varieties
Strained Baby Food .25

Libby's 14 fl. oz. tin
Deep Brown Beans 2/.88

Wesgate
Vanilla or
Neapolitan
Ice Cream
2 L cont.
19c

Cut From
Canada Grade "A" Beef
Sirloin Tip Roast
lb. 2.56

Schneiders, 6 oz. pkg.
Sliced Bologna
Mac & Cheese and/or Chicken Loaf
.65

Miracle 2 lb. pkg.
100% Corn Oil
1/4 lb. Margarine 1.99

Y & S 185 g pkg.
Assorted Varieties
Licorice .49

Bick's 12 fl. oz. jar
Midget Cherkins, Sweet Onions,
Stuffed Manzanilla Olives or
Maraschino Cherries .88

Planters 350 g tin
Cashew Nuts 2.99

(With one filled Super Discount Booklet)
(Offer limited to One per Customer)

Previously Frozen
Beef Tenderloin
lb. 3.98

Top Valu, 6 oz. pkg.
Sliced Cooked Ham
1.19

Shirley Gay 1 lb. cake
Fruit Cake 1.29

Chun King 11 oz. pkg.
Assorted Varieties
Frozen Chinese Dinners 1.05

Bounce pkg. of 40
Fabric Softner 2.19

Schneiders,
1 lb. pkg. All Beef
Dutch Treet and/or
Blue Ribbon Bologna
1.28

Coorsh, 4 x 2 oz. pkg.
Smoked Meat
1.89

Lipton pkg. of 4
Assorted Varieties
Cup-A-Soup Mixes .59

Kraft 16 oz. pkg.
Processed Deluxe
Cheese Slices 1.69

Babies Only Please 4 roll pkg.
Assorted Colours
2 Ply Bathroom Tissue 1.19

Viva 2 roll pkg.
Assorted Colours
Paper Towels .99

Dr. Ballards 24 1/2
Assorted Varieties
Dog Food .59

ABC
Powdered Detergent
6 L pkg.
1.69

Dare
Assorted Varieties
Breaktime Biscuits
20 oz. pkg.
.89

Duncan Hines
Country Recipe Assorted
Varieties
Pudding Cake Mixes
520 g pkg.
.79

EXTRA GOLD BOND STAMPS

100 (10 GOLDEN TEN) EXTRA STAMPS	150 (15 GOLDEN TEN) EXTRA STAMPS	200 (20 GOLDEN TEN) EXTRA STAMPS
With $10.00 to $19.99 FOOD PURCHASE	With $20.00 to $29.99 FOOD PURCHASE	With $30.00 or more FOOD PURCHASE

QUANTITY OF STAMPS RECEIVED
NAME
ADDRESS
CITY TELEPHONE
COUPON GOOD FROM WEDNESDAY, NOVEMBER 8 TO TUESDAY, NOVEMBER 14, 1978
(LIMIT 1 COUPON PER FAMILY)

People Come 1st at IGA

Supplied and serviced by LOEB

EDITORIAL

IT'S OUR OPINION

1978 PRIZE WINNER CANADIAN COMMUNITY NEWSPAPERS ASSOCIATION BETTER NEWSPAPERS COMPETITIONS CNA

The Glengarry News

ALEXANDRIA, ONTARIO, WEDNESDAY, NOVEMBER 8, 1978

Citizens' question period sadly lacking at meeting

Letting election candidates look after the democratic process is much like letting the cat babysit the canary. We discovered that sad truth at last week's gala assembly of political hopefuls in Alexandria.

After the audience of approximately 100 listened to assorted platitudes and tirades from each of the candidates, the meeting was abruptly brought to a close. There was no question period.

Candidates meetings are traditionally more than a giant soap box for politicians. They are, in most communities, a forum for discussion—a place at which ratepayers are free to question their candidates regarding the issues of the day. The citizens of Alexandria were deprived of this opportunity.

When we weren't inundated with sentence after sentence of back-slapping, we learned one candidate's opinion about everyone's "drinking problem."

We did not learn what the town intends to do to improve its budgetting procedure—which was criticized by the town's own auditors—nor did we learn what steps would be taken to improve the communication problem that led to the AIB fiasco.

It was bad enough that none of the candidates chose to speak on these major issues. It is inexcusable, however, that the audience, itself, was blocked from raising the matters.

Since the candidates sponsored the meeting, we can only assume the politicians wanted the audience with its hands tied behind its back.

We object to such a format and suggest that some reputable service club or other community-minded group sponsor the 1980 candidates' meeting. A question period is essential. Elections are a two-way street. Politicians are supposed to listen as well as talk.

New floodplain mapping will assist development

Everyone will welcome the recent completion of floodplain mapping of the St. Lawrence River by the Raisin Region Conservation Authority.

A few years ago, the Conservation Authority drew an arbitrary line along Highway 2 and formulated regulations requiring everybody south of that line to obtain a permit if they wished to place any fill on their property.

In the absence of floodplain mapping, the measure was introduced as a means of controlling developing along the waterfront with particular regard to pollution, flooding and erosion.

The floodplain mapping reveals what everyone suspected—that the fill regulations were far too sweeping. The actual flood line, it turns out, runs much closer to the shoreline, for the most part, and there is really no need for fill regulations to cover all areas south of Highway 2.

Both the Authority and municipalities will undoubtedly be eager to remove these old regulations and replace them with something more useful. For the past few years everybody has been working in the dark. Now we have scientifically produced maps that show the actual flood line and other hazard areas (swamps, etc.) along the river shore. The sooner the old regulations can be tossed out and the new flood lines adopted, the sooner the Authority and affected municipalities can get on with some sensible planning.

Public relations will be important at this stage of the game. Many people incorrectly assume that floodplain regulations will grind riverfront development to a standstill. Nothing is further from the Conservation Authority's mind. The record speaks for itself. To date, not one resident has been refused an application to place fill along the shoreline. In fact, many have been assisted in their goal of building a dock or stabilizing their banks.

The new floodplain mapping is a tool that will allow the Authority and waterfront municipalities to continue this assistance to residents in a much more meaningful way.



ITEMS OF AULD LANG SYNE . . .

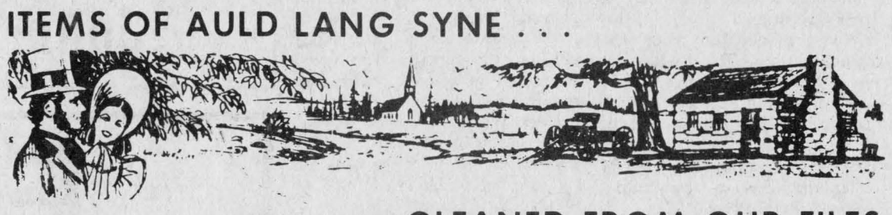

. . . GLEANED FROM OUR FILES

TEN YEARS AGO
Thursday, Nov. 14, 1968

The contract was let and construction started Wednesday on the new school at Laggan. Noel Couture Construction Co. of Cornwall was awarded the contract Saturday at a price of $377,200 and an immediate start on construction was promised, to insure occupancy by next September.—The first snowstorm dropped seven inches over the area on Tuesday forcing postponement of a special sitting of Magistrate's Court.—Cornwall lawyer Malcolm MacDonald of Capt. MacDonald Rd. has been appointed permanent Crown Attorney of the United Counties.—Loss estimated at $1,700 in the burglary of Gary Shepherd's Sport Shop which occurred during Sunday night. A new resident of Alexandria, Donna MacDonald, 11, eldest daughter of Mr. and Mrs. Rod MacDonald formerly of Ottawa, is to receive an infrequent Girl Guide award (fortitude award) in Ottawa next Monday night. — Nomination meetings will be held Monday in six area municipalities preparatory to possible voting December 2nd.

TWENTY YEARS AGO
Thursday, Nov. 13, 1958

A native of Alexandria, George Alexander Sabourin, 37, of Newington, was killed Monday in a car-transport crash west of Cornwall.—Clark Hoople of Maxville and Ken Barton, Martintown, fly out of Dorval, Saturday, with other curlers for a curling tour of Scotland.—Fire destroyed the brick farm home of Carmen Sproule, Moose Creek, Saturday. —Laurent Sicard and his staff of District 10, Department of Public Welfare, are now occupying new quarters in the former Chenier block.

THIRTY YEARS AGO
Friday, November 12, 1948

Reports place the loss at from $100,000 to $150,000 in Wednesday night's break-in at [illegible] Bank of Nova Scotia branch in Maxville. Safety deposit boxes in the vault were ransacked.—Several young businessmen met at the home of Elie Chenier, Tuesday night, to discuss forming of a Kinsmen Club.—A. J. Kennedy arrived home from Val d'Or to visit his parents, Mr. and Mrs. S. A. Kennedy. He is recovering from a mine mishap in which his left hand was injured.

FORTY YEARS AGO
Friday, November 11, 1938

Alexandrians without exception and many district sport fans were shocked by news of serious injury and subsequent death, Monday morning, of Paul Pilon, a student at Clarkson College, Potsdam, NY, and former lacrosse, hockey and track star in Alexandria. A son of Mr. and Mrs. J. T. Pilon, now of Ottawa, Paul was one of five students involved in a head-on collision near Potsdam when four were killed and ten injured, among them his older brother Maurice.—Rev. Charles F. Gauthier, popular pastor of St. Anthony's parish, Apple Hill, was honored by clergy, parishioners and friends, Tuesday, at Apple Hill, on the occasion of the 25th anniversary of his ordination.

FIFTY YEARS AGO
Friday, November 9, 1928

A real estate deal of some magnitude was consummated on Monday, when D. E. Markson, general merchant, purchased from the estate of John McMartin, Montreal, the Glengarry Mills here.—A largely attended meeting was held in the Township Hall, Greenfield, last Wednesday, in the interests of securing a Hydro line into that vicinity. Considerable interest was evidenced and it is almost a certainty that by next June the line will be completed. A committee consisting of Allan McDonald, chairman, H. G. Villeneuve and Joe Brown, was named to solicit applicants. —Alex McNeil and D. A. Gray of Skye, motored to Toronto last week and while there secured plans for a proposed chicken farm.

SIXTY YEARS AGO
Friday, November 18, 1918

The World War ended at 11 o'clock (Paris Time), November 11, after signing of an Armistice by German representatives. Ringing of the fire alarm and church bells about 3:30 Monday morning, brought news of the Armistice to Alexandrians and the Mill Square was soon crowded with celebrators who surrounded

(Continued on Page 14)

'From the old rail fence'

by Anna Margaret

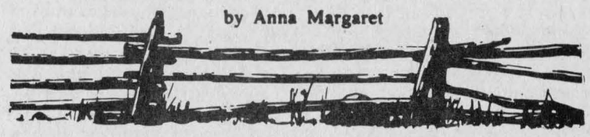

Continually we are berated by experts for "murdering" language: We don't speak pure English, or we don't speak pure French.

This isn't one of my big worries. Surely, as time marches on, there is a place for the expression of our togetherness, for the intermingling of our cultural terms, for new ways to convey our thoughts.

I have just come across a descriptive word that is new to me, one I think should be added to new dictionaries by whoever concocts new dictionaries.

The word is "ISNESS" and the author, John C. Tourney uses it in the passage:

To be is not always to live. Life is a happening between people. Existence is just "isness"—but life is always more. It is existence and the reality of relating to other men. Existence must have meaning—a reason why—a faith in acceptance. It must be a search—ever continuing—a reaching out for what is always just beyond the fingertips. Life is not dull and uninteresting. We make it dull and drain its vitality, so that it becomes—mere existence. Life can only be refreshing when it relates.

We cannot solve our problems and then begin to live. We solve our problems by living and re-creating. We must have the desire to really feel the rhythm of life, for life is an ever-constant invitation to arrival—not survival. We should share the feeling of the Christian existentialist—to live every moment with the spirit of Christ, as if it were our last. Every moment is a new opportunity to re-create ourselves. Forget the failure of yesterday and the anxiety of tomorrow. Life is the Now. So—Live intensely and venture into each day.

More than 2,000 people comprising the sell-out audience of the Glengarry '78 gave Father John McPhail a standing ovation.

Father John wasn't one of the performers that night but when MC Max Keeping announced he was present in the crowd, that was enough.

It's been a few years since health has permitted Father McPhail to play the role he performed so well as spiritual and cultural leader in his community. But the seeds he planted took root, grew into blossom and these seedlings have been scattered by the breezes of other cultural leaders to broader fields.

It must have been quite a satisfaction for Father John to sit back and watch the type of variety concert he used to sponsor a few decades ago and this professional outgrowth which he would probably have himself directed if he was well. How fortunate that this great promotor did what he could when he could. Life provides opportunity for each of us only for a time.

I am not going to do a critique of the concert in the Arts Centre because I lack the qualifications to sufficiently describe pipe music, violin music, orchestral music, song and dance with the authority of an artist in these fields.

But I almost burst with pride as I sat in that audience, watching all these terrific performers and knowing they were "ours." It must also have been great for the on-stage artists. It is one thing to perform before an audience one does not really know personally; it is quite another sensation to be aware that almost everyone in the audience is from the old "home-town" and somehow "akin to you."

To all the performers, congratulations for such excellence! But even more credit goes to folks behind the scenes who made it all possible. We trust they derive satisfaction for their tremendous work. This is the kind of dedication money cannot buy.



Perspective

by Bob Roth

The book banners

Citizen groups in several Canadian communities have begun a campaign to "clean up" the books in high school libraries.

The latest incident involves the Renfrew County Renaissance Committee which is seeking to ban, among other publications, The Diviners, by award-winning Canadian novelist Margaret Laurence.

This is not the first time Laurence's book has come under attack from parents' groups. The book contains sections dealing with sexual encounters and the parents consider this material unacceptable.

Another book the parents consider inappropriate for the classroom is D. H. Lawrence's classic "Sons and Lovers."

Both of the above publications are to be used in Grade 13 English classes and the parents want the books tossed out.

Committee Spokesman Shirley Witt has urged the county school board to adopt the concept espoused recently by a New Brunswick high school principal.

"First would be to change the present policies of libraries which allow unrestricted use of adult books to teenagers," Witt said. "The second would be to see that no text in the school system contains profanity or sexual connotations."

Commenting on "Sons and Lovers," Witt noted that "in the book, there are details of extramarital affairs. One affair is particularly loathsome since the hero feels that he had to break down the resistance of a particularly religious girl. Near the end, the brother and sister plot successfully to murder their mother."

Should books be banned simply because they contain sexual references?

It must first be emphasized that the books in question are part of a Grade 13 course. That means we are dealing with adults—voting age adults. When Witt suggests that "no text in the school system" should contain "profanity or sexual connotations," she works under the incorrect assumption that profanity and sexual explicitness is somehow being promoted simply by allowing these books to be read. She forgets, however, that we are dealing with young adults and they are discussing the matter in an educational environment under the watchful eye of a professional instructor. Do we really feel these students will be emotionally scarred from reading such material? They hear much more on the street.

Indeed, there is every indication that the real problem is with the parents. The younger generation is used to "telling it like it is" and "hearing it like it is." The so-called "seedy" aspects of life were around in the old days, too. People just didn't talk about them (in the open, that is). Contemporary educators recognize that discussing moral and social issues creates better understanding. They realize that young people should be prepared for the real world.

Also, one of the roles of literature is to depict the social trends of a particular time period. To obliterate all "profanity" and "sexual connotations" from 20th century literature would be nothing less than dishonest—a totally deceptive portrayal of society.

But some of today's parents, it seems, are much like yesterday's. They're still trying to hide the facts of life from their children.

THE GLENGARRY NEWS LIMITED

A member of the Canadian Community Newspapers' Association

CNA Audit Bureau of Circulation ABC

THE GLENGARRY NEWS LIMITED

P.O. Box 10, Alexandria, Ont.—Tel. 525-2020

EUGENE A. MACDONALD, President
EMILE HURTUBISE, General Manager and Publisher
ANNA MARGARET MacDONALD, Editor
ROBERT ROTH, Assistant Editor

SUBSCRIPTION RATES: $9.00 per year; $10.00 per year in Canada, beyond the 40-mile zone; $20.00 per year U.S.A. and Foreign—Second class mail registration No. 1302

They'll Do It Every Time



Angry at candidate

Williamstown, Ont.
November 6, 1978

The editor,
The Glengarry News:

I would like to point out a gross inaccuracy arising out of last week's front page feature story concerning the Charlottenburgh Auditorium.

Lorne Barclay, a candidate for councillor in the Township of Charlottenburgh in the forthcoming election attempted to make cheap political hay out of the "Secret Meetings" headlines. If Mr. Barclay had bothered to investigate he would have found that a municipal by-law was necessary in order to proceed with the improvements to the Charlottenburgh Auditorium. The required By-law #37-38 was passed at a regular open meeting of Council, NOT CLOSED, NOT IN SECRET, and NOT IN CAMERA on September 5th, 1978. In fact upon checking with the Clerk of the Township of Charlottenburgh, a Mr. Roth of the staff of your newspaper attended this regular meeting and should be able to attest to this fact.

Secondly, I would like to point out that the expansion program in question is an undertaking of the Charlottenburgh Recreation Park and Community Centre Board, and only indirectly are the members of Council involved.

Along with the other volunteer members of the Board, I take a particularly dim view of a candidate for political office insinuating a "KU KLUX KLAN" type of operation was set up for this project. I can assure your readers from Charlottenburgh that as volunteers, we have no political axes to grind in this matter. If, however, this matter is to become a political football then I would hope that the instigator would have enough intestinal fortitude to deal in researched facts, not "POLITICAL WIND BAGGING."

Mr. Barclay's attack of the project is considered an attack on our board and as such it is felt that the true facts should be made known. I trust that the electorate of Charlottenburgh will now see this matter with a little more perspective.

Sincerely,
Lloyd Rozon, Chairman
Charlottenburgh Recreation
Parks and Community
Centre Board

Editor's Note: While the writer is entitled to an opinion, we challenge the charge that our front page story contained "a gross inaccuracy."

We also checked with the township clerk. The by-law referred to by the writer is simply an authorizing by-law which "authorizes plans to be prepared, tenders to be called, contracts awarded and for the completion of a building as a community centre," the clerk reports.

The by-law makes no mention of the size or the cost of the addition nor does it authorize the council to contribute $50,000 towards the scheme. The decision to award the $50,000 was made at a secret meeting October 10 as our story correctly stated. We have the minutes to prove it.

Since charges of "gross inaccuracy" are flying around, we would also point out that the by-law in question is actually number 37-78, not 37-38 as indicated in the letter.

We must also comment on the writer's assertion that "in fact, upon checking with the clerk of the Township of Charlottenburgh, a Mr. Roth of the staff of your newspaper attended this regular meeting and should be able to attest to this fact."

Unfortunately, Mr. Roth cannot attest to this—not because it is or isn't factual, but because Charlottenburgh Council's "Code of Ethics" for the press makes it impossible for the press to view by-laws during or immediately after the council meetings. Since the by-laws are read very quickly and often not at all (only the numbers are given), it is not possible to know which by-laws are being passed.

Once upon a time, the reeve was permitted to point out important by-laws to the press during the council meetings. However, under a motion supported by Councillors Kannon, Major and Deputy Reeve Ewen MacDonald (Reeve Gadbois and Councillor Bill Cooper opposed the restrictions), the reeve can no longer bring these by-laws to the attention of the press. The press is also forbidden to look at the by-laws during or immediately after the meeting.

Without the assistance of the reeve or other councillors, the press really has no idea whether important by-laws are being passed or not. The press can only do so much. If councils make a conscious decision to keep information from the public by enacting such so-called Codes of Ethics, there is not much the press can do about it.

We wish to emphatically point out that at no time has The News expressed an opinion pro or con regarding the Community Centre project. We, too, have no axe to grind on this particular issue. We will continue to print the facts as they become available.

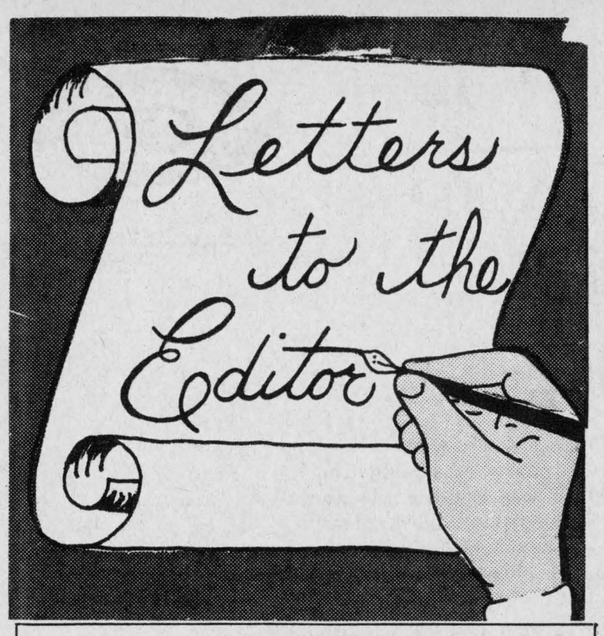

Community spirit shown

RR 1, Dunvegan, Ont.
Nov. 6, 1978

The editor,
The Glengarry News:

What is the meaning of "Community Spirit?" If you attended the turkey supper at Dunvegan last Saturday night, you would have seen it splendidly demonstrated.

Dunvegan Women's Institute were the sponsors of this supper and the proceeds were going towards the payment of the new roof that had recently been built on their hall, which is used by all organizations.

The whole community around Dunvegan had been canvassed for donations and they responded magnificently.

It takes a lot of food to feed over 500 people—also a lot of planning and hard work.

Our gratitude must go to the executive of the WI for the planning—but our heartfelt thanks go out to the many others, who although many of them are not members of the WI, worked so hard to help out with this worthy project.

Several of these are newcomers to our community and let me assure them that their efforts were deeply appreciated.

There was no generation gap in the workers that night. Both old and young took their appointed places and all worked very hard.

It was very gratifying to hear the many favorable remarks passed on about the "good supper" and although everyone was very tired at the end of the night, it was a satisfied feeling that we were doing something for somebody else without remuneration.

Truly a real "Community Effort!"

Sincerely,
Mrs. Isabel MacLeod

case
Industrial and Agricultural
MARLEAU GARAGE
SALES & SERVICE 32-tf
St. Bernardin, Ont. Tel. 678-2033

OPEN HOUSE
SATURDAY AND SUNDAY
NOVEMBER 11 and 12

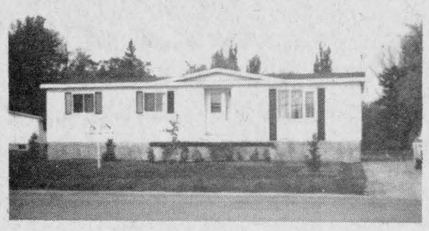

New 3 bedroom home, 23' X 50'
on all service lot,
104' X 107', full size basement,
landscaped, on Duncan Street, Lancaster
REAL GAUTHIER
Tel. 525-1555 45-1c



Vote
Ken
MacLennan
Reeve
in Lochiel Township

- 4 years Township Councillor
- 4 years Land Division Committee
- Chairman Dalkeith Recreation Assoc.
- Lifetime resident of Lochiel

With the above qualifications,
I feel I have the experience
to be your Reeve. Your Support
at the Polls will be appreciated
For information call 874-2385

THE UNITED CHURCH OF CANADA
GLENGARRY EAST
PASTORAL CHARGE
SERVICES
Sunday, November 12th
Alexandria 9:30 a.m.
Glen Sandfield 11:15 a.m.
Dalhousie Mills 2:30 p.m.
Rev. Jas. H. Thompson
Minister

In Alexandria
VOTE
John Cormier
For Councillor



John Cormier

Alexandria Lions Club
25th
Charter Anniversary
1953-1978
DINNER AND DANCE
GLENGARRY SPORTS PALACE
Saturday Night, November 11,1978
Tickets available from any Lions member
Speaker Past International Lions President
TRIS COFFIN
Dance to the music of the
"Big Band Sound"
THE STARDUSTERS
A 19-piece orchestra 43-3c

VOTE SIWIK
COUNCILLOR FOR KENYON

	○
	○
	○
	○
SIWIK, Mrs. JOAN	(X)

My name is at the bottom
of the ballot
Please put me on top
with your vote
THANK YOU Mrs. Joan Siwik

FOR REEVE
IN ROXBOROUGH VOTE
"Protect Your Rights Vote CRITES"

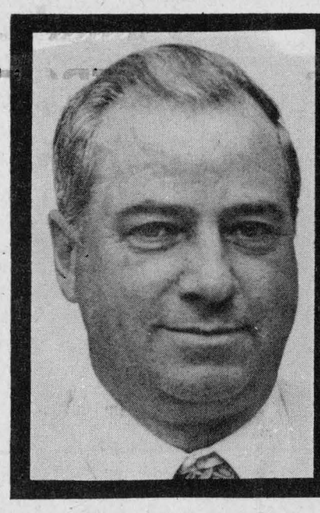

CRITES
CONSCIENTIOUS
RELIABLE
INDUSTRIOUS
TRUSTWORTHY
ENERGETIC
SINCERE

First of all I want to thank all those people who signed my nomination papers to qualify my position for reeveship in Roxborough. Roxborough cannot afford a successful failure. Note Crites and protect your rights.

Since 1972 it has been a pleasure to serve you as reeve, because the other members you elected to council have been so co-operative, together we were able to work progressively. Here are some of the accomplishments:

Our roads have been updated and maintained to the highest degree our budget will allow with calcium in summer to control dust, salt and sand in winter to move traffic safely. Road crews are out at 4 AM if need be, to clear the system for school buses and local traffic.

Through investigation from municipal files from 1894 to 1945, I have regained ownership rights to all road - building material in a gravel pit previously lost by Roxborough Township years ago. My personal estimate of $100,000.00 worth of gravel is conservation at to-day's prices, so the pitrun you see on the move in Roxborough just costs your municipality delivery costs.

The internal functions of the municipality's office personnel and roads department staff and employees are dedicated and a pleasure for council to work with. That is why we accomplished so much at a price we can all afford to pay. Municipal taxes have not been raised since 1972 except to offset county and school board levies.

Our growth through building permits has taken care of all our expansions, capital and road building, our three-way bay garage, two new trucks and salt and sanding machine. To-day there is under construction a new salt and sand dome because of some pressure from the Ministry of the Environment to protect the water sources of the area.

Municipal drains which Roxborough has pushed to the limit while A.R.D.A grants were available has been a tremendous success. These allow outlets for tile drainage to increase yields and lower farm operating costs and thus keep Roxborough moving ahead.

Planning in Roxborough is in high gear, the Lower St. Lawrence official plan having approved in 1975 our guidelines for progress. Zoning bylaw to be done in 1979-80 for the whole township.

Roxborough has two new Community Centres, Avonmore and Moose Creek, through my personal thrust for a better place to live and serve the needs of the people of Roxborough. All the above was done through municipal co-operation, government grants and Wintario, without raising the municipal mill rate.

We are not only your municipal council, we are dedicated managers of municipal planning and expenses at a price we can live with.

On November 13, I ask for your support at the polls to keep Roxborough moving ahead.

Note Crites, Protect Your Rights.

GEORGE A. CRITES
RR1 MAXVILLE, ONT.
527-5393

GEORGE A.
CRITES
X

Won awards

(Contributed)

A Glengarry grandson literally stole the show last Friday night in Cornwall at the Graduation Ceremonies of the Cornwall Collegiate and Vocational School.

This was the 1978 highlight of Cornwall's prestigious seat of learning. A school that was founded in 1806. However, the lofty academic and athletic achievements of Rory McCormick made this still another "Glengarry Night."

Rory McCormick was on stage five times to accept awards. But the sixth appearance was the crowning achievement when he eloquently delivered the valedictory address. He received a well deserved standing ovation.

The awards won were: Charles Desmond Hart Memorial prize in history, a book award; The Charles Desmond Hart Memorial Scholarship, $300; Ontario Scholarship Diploma and $100, SD&G Board of Education medal, CCVS award for the year's Top Boy selected from Level V graduates by a vote of staff and classmates.

It was fitting that the introduction of the valedictorian was by one of his teachers and basketball coach, Joe Sanborn. The laudatory introductory remarks relating to all phases of this young man's career from classroom to the football field and basketball court were best summed up when Sanborn referred to Rory McCormick as a student who refused to accept any problem as being a problem, whether in everyday life, the classroom or in athletics. A problem was confronted not by a defeatism attitude but one of challenging courage.

There were no fidgety signs of being ill-at-ease as Rory McCormick stepped up to the podium. His poise and articulate delivery added greatly to an interesting address that covered all the phases of a high school student's life, ambitions of a university career and the important role to be filled in the community of one's choice following university graduation exercises.

In thanking the speaker, CCVS principal W. J. Roddy, added that Rory's grandmother with whom he resides, Mrs. Agnes MacDonald, was greatly influential in moulding the exemplary career of this noted student.

Standing before the podium was a six-foot-four teenager. A carbon-copy, physical lacrosse build of his father Ian, and grandfather, Frank McCormick. On his maternal side the exact image of his grandfather, Joe "Blue Room" MacDonald. Impeccable in a pin-stripe, light-gray tailor made suit. A forelock shadowing his lofty brow reminiscent of his late mother, Elaine MacDonald, as she sat across from the editor's desk of this newspaper. Add Elaine's infectious smile and her journalistic intelligence that was so reflected in his valedictory address. And finally the poise and humbleness of his grandmother, Mrs. Agnes (Sandy Ranald) MacDonald, Glengarry's all-time great pianist and music teacher.

RENAUD'S SMALL ENGINES

Authorized Sales and Service for

HOMELITE
TORO—TECUMSEH
BRIGGS AND STRATTON
MTD
CANADIANA GILSON

New 1979 Toro Snowblowers are in Stock

RENAUD'S RENT-ALLS
WE RENT SMALL EQUIPMENT

182 Kenyon St., West
Alexandria Tel. 525-1648

TROTTIER INSULATION

We insulate walls and attics
Best quality cellulose fiber insulation
Gaston Trottier (Prop.) 527-2811
For Free Estimates Call 525-2351 39-tf

VOTE

Wayne Mitchell

FOR

Councillor

IN

Lancaster Twp.

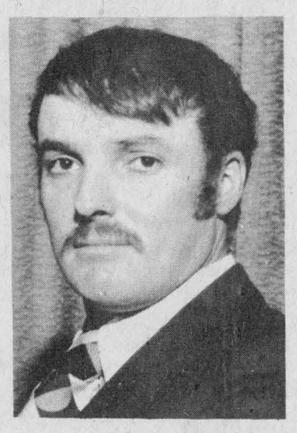

Three year Mechanical Technology Course at Algonquin College.

Worked for five years in industry, in the technical Department of Wire Rope Industries Limited, Pointe Claire. While there I worked on Bids and Contracts involving specifications related to the various government department for the Ministry of Environment, Ministry of Transport, Canadian Safety Standard, Department of National Defense, Canadian Armed Forces, U. S. Industrial Supply Centre, C.N.R. and C.P.R.

For the past five years I have been farming in the Bainsville Area.

With the above experience I feel confident I can serve you, the people of Lancaster Township and would appreciate the opportunity to do so.

VOTE WAYNE MITCHELL for Councillor

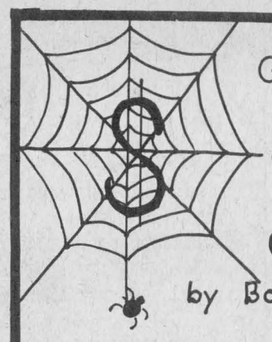

TALE NO. 55
I TOLD YOU SO

In last week's issue of The News, you read an editorial about the provincial government's "we treat you royally" campaign, designed to improve the image of Canada in the eyes of tourists.

The editorial questioned whether the government should be pumping funds into an industry that was obviously not bothering to help itself.

Now the figures are in and the whole (horror) story can be told.

The program, sponsored by the Ministry of Industry and Tourism, was a two-year project instituted last June. The budget is $1.1 million dollars.

How has the expenditure helped? Despite the glowing press release we quoted last week, it would appear that it has been money down the drain.

Douglas Jure, the ministry's domestic marketing co-ordinator, said the tourism picture is not improving.

The ministry conducted interviews which indicated that, although 75 per cent of the respondents would not say Ontarians were unfriendly, they did say that attitudes of the province's citizens were not affected by the "we treat you royally" campaign.

"It's a problem," Jure said. "We can't admit that we aren't friendly. We've isolated the problem and this is going to be our mission now—to make people look at themselves inside and outside and ask, 'Am I really smiling at tourists and saying have a good day?' ".

And so, once again, the limitless resources of government are turned against another major social problem. We have embarked on a million-dollar program to make people smile.

TALE NO. 56
WHAT A WAY TO GO

One of the more pressing concerns in government circles recently was the question of "how long do people spend in public washrooms?".

Quickly recognizing its duty, the Ottawa bureaucracy swung into action with a $200,000 study.

Government "spies" positioned themselves in the washrooms of Ottawa's National Arts Centre during intermission and recorded arrival rates, duration and frequency of toilet traffic.

Among other things, they flushed out the following facts—a man spends an average of 41 seconds at a urinal, while a woman spends 75 seconds in the cubicle.

In Charlottenburgh

RE-ELECT

BILL COOPER

AS COUNCILLOR

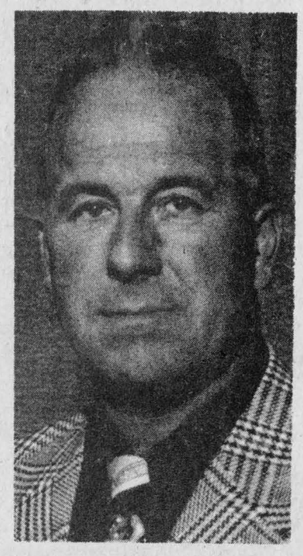

I would like to take this opportunity to remind the people of Charlottenburgh of the public meeting at the township hall on November 15 at 8 p.m. on the Official Plan. This plan will take effect December 31, 1978. Any person wishing to discuss any part of this plan should apply in writing to the township office before November 15.

Auld Lang Syne . . .

(Continued from page 13)

a large bonfire.—Glengarrians generally will be proud to learn that Capt. (Rev.) Ewen J. Macdonald of Alexandria, has been decorated for gallantry and valor on the field, winning the Military Cross for his splendid work in the battle of Amiens.—Tuesday afternoon, November 12 the residence of Mr. and Mrs. G. B. Gross, Kenyon Street, was the scene of a very happy event when their only daughter, Abigail E., became the bride of Donald N. McRae, son of John A. McRae, Registrar and Mrs. McRae.

SEVENTY YEARS AGO
Friday, November 13, 1908

Celebration of Thanksgiving Day took the form of a turkey shoot on the Park grounds here. Messrs. T. J. Gormley and J. A. McRae by their capital shooting, found themselves engaged in a friendly rivalry. Messrs. E. I. Tarlton, T. Proulx, A. Larose, R. Tarlton, F. Daprato and the veteran secretary, Dr. Hope, also did excellent work.—A. Markson has a gang of carpenters at work renovating the "Stone Store." Improvements will include a fine plate glass front.—Dr. Tupper McDonald and W. Edgerton of Williamstown, we understand, purpose going into the cord-wood business this coming winter.

EIGHTY YEARS AGO
Friday, November 11, 1898

A new road has been opened for traffic between Lots 30 and 31 in the 2nd Concession, Lochiel, and extending from the Concession road at Donald Angus McPhee's bridge to that at the rear of the Second Concession. A new bridge was also constructed across the River de Lisle on this road. The residents in the vicinity contributed sixty days voluntary labor on the undertaking, which was under the supervision of Alex J. McCulloch, road commissioner.—A. McArthur & Son, lumber merchants, of South Lancaster, purpose carrying on lumber operations extensively this winter. A number of bush farms in Lancaster Township have been purchased and they will have shanties on these during the winter months.



Everything for Christmas

at

THE HORSEMAN SHOP

COME IN AND SEE
our extended line of merchandise, including Down Jackets and Vests and Ladies' Western Shirts.

Located 6 miles east of Eamers Corners or 6 miles west of Williamstown on South Branch Road.
Tel: 931-1883
R.R. 1, Williamstown
Mrs. Catherine B. Miller, Proprietor. 45-tf

St. Bernardin

PARISH SUPPER

Caledonia Community Center

Sunday, Nov. 12

from 4:00 p.m. to 9:00 p.m.

Turkey, Meat Balls, Homemade Pastry

Admission Children 2.00 Adults 4.00

EVERYONE WELCOME 45-1p

VOTE

HUGH McINTYRE

REEVE

For Kenyon Township

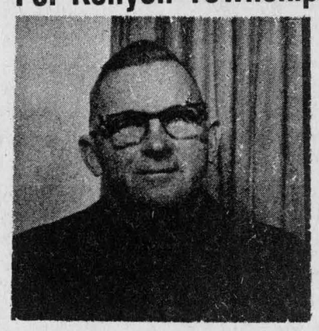

I have farmed all my lifetime in Kenyon Township.
Have represented the township 9 years as councillor and last 4 years as deputy-reeve.

Your support for Reeve will be appreciated.

Anyone needing transportation to the polls Nov. 13, Election Day, Tel. 527-5419. 45-1p

Dear Mom and Dad:

My new job is quite interesting. I enjoy the work. I wish I could have found this type of work in Alexandria. It is very hard to meet and make new friends in such a large city. Sometimes, I get lonely and wish I were back home with all my friends and family.

Your son,
Robert.

DON'T LET THIS HAPPEN TO YOU!



Dear Robert:

Everyone here is well. Your brother Bill is still looking for a job. There are 2 new industries opening in Alexandria, but there are over 500 people out of work. With the election approaching, we stand a chance of seeing some changes and maybe the promises for a brighter future will become a reality. We miss you very much and wish you could return home.

Love,
Mom and Dad.

As Chairman of Industries, the following is a short report of my progress. Industrial land was being wasted. Alexandria had no new industries for 11 years. During that time, we were paying $5,000.00 a year of debentures for industrial land that was sitting idle. In April, 1978, a new industry opened. The revenue of taxes is $22,576.00 per year. The second industry will bring in approximately $15,000.00 per year, making a total income of $37,576.00 per year. Consequently, the vacant land is being used and also making money. Industry does increase our revenue.

My aim as councillor is to bring in more industries and create new jobs, so that no one has to leave home to find work.

For Continued Progress, VOTE

LIONEL(GUIDOU) LEROUX

VOTE J. P. Touchette FOR Mayor IN ALEXANDRIA

Test breeding stock

Commercial livestock producers should be more aware of the merits of performance testing of breeding stock.

This is the message Wayne Gillis will be stressing in his new position as chief of the production section in Agriculture Canada's livestock division.

"In the past, we've concentrated more on helping purebred livestock breeders through pedigree identification and the Record of Performance (R.O.P.) programs," Dr. Gillis says.

"Now we want to develop ROP to be a comprehensive and technically sound service useful to as wide a range of producers as possible."

At the moment there are about 450,000 beef cattle, dairy cows, sheep and swine from almost 9,000 herds enrolled in ROP programs. The programs are usually joint federal-provincial efforts, with weighing and testing done either on farms or at supervised test stations.

Dr. Gillis hopes to expand the use of the ROP system by offering additional information for purebred and commercial producers alike. The proposed improvements include such services as a sow productivity program and more carcass evaluation of tested livestock.

"We can take new technological advances and apply them at the field level, where their worth is ultimately determined."

To help boost the efficiency of ROP programs, Dr. Gillis also hopes to get computer terminals installed at regional livestock division offices across the country. This will greatly reduce the length of time needed to process livestock performance data and get it back to the farmer where it's needed for culling and selection decisions. One such terminal has already been set up at Brandon, Man.

"Breeding, of course, is the keystone of any livestock operation. But the other aspects, such as feeding, disease control and marketing, are also integral parts of the overall effort," Dr. Gillis says.

For this reason, he intends to develop an even closer working relationship with other agencies involved with livestock production and marketing, both within and outside the government.

Dr. Gillis, 35, joined Agriculture Canada in 1973 as head of the beef cattle production unit where he was involved with launching the national beef sire evaluation program and improving the beef ROP program.

From 1970 to 1973 he was assistant professor of animal science at the University of Guelph. His research concentrated on livestock production. Prior to that he did post-graduate work at Cornell University in the United States, where he helped develop ultrasonic probes to guage the amount of fat on a live animal, to estimate body composition, and to diagnose animal pregnancy. His Master's degree was taken at Oklahoma State University, where his research was on meat tenderness.

Dr. Gillis replaces D. B. Young, who headed the production section from 1970 until his retirement this year.

FARM REVIEW & FORECAST

Hogs studied

Canada's hog grading system is undergoing a thorough study by Agriculture Canada's livestock division.

A team of department officials and support staff is analyzing 4,500 carefully selected hog carcasses at three meat packing centres—Kitchener, Ont., Montreal, Que., and Edmonton, Alta.

The study, which is being done in co-operation with the Canadian Pork Council and the Meat Packers Council of Canada, will find exactly how much lean meat and fat exists in all kinds of market hogs.

A similar wide-ranging study of hogs 11 years ago was the basis for Canada's current hog grading index.

Index numbers range from 80 to 114. The "average" hog, as determined by the 1967 study, has an index of 100.

The index is composed of two factors—carcass weight and backfat thickness. Backfat is currently measured at the loin and the shoulder, and the two figures are added together. The measurement is used to calculate the total amount of lean meat in the carcass, hence its economic value.

For example, a 170-pound carcass with 3.4 inches of backfat will index 100. The same weight of carcass with only two inches backfat will index 112.

In the latter example, the pork producer would get 12 per cent more money than he would for an index 100 hog.

Because there is a premium for leanness, the industry stays on course in providing consumers with the type of meat they prefer.

Canadian pork producers have responded to the demand for lean meat by improving their breeding and feeding programs.

The study now underway will provide an accurate guage of how hogs have changed since 1967, and what economic differences exist among hogs.

The first set of tests were performed in Kitchener, Ont., in October. About 1,250 carcasses representing every combination of carcass weight and backfat, of both sexes, were selected from the hog run.

The selected carcasses were measured for backfat using ultrasonic and mechanical probes. Measurements were taken at the mid-back as well as at the loin, shoulder and ham. The mid-back measurement may some day replace the one taken at the shoulder. Department officials need to know how this measurement reflects the overall lean-fat composition.

The carcasses were cut up by a team of professional butchers, and each piece was carefully weighed and measured. Color and pH were also noted.

The finished pork cuts were then sold through regular commercial channels.

The tests should be completed by December and the department hopes to release the results next year.

Bridge results

Bridge results the week of November 1 are as follows:

North-South: 1st, Howard Cunningham, Mohan Madan. 2nd, Jack Raymond and Ray Lemieux. 3rd, Leo and Robert Lemieux.

East-West: 1st, Claire and Jean Pierre Claude. 2nd, Germaine Lalonde and Germaine Vaillancourt. 3rd, Alec Cardinal and Roger Lemieux.

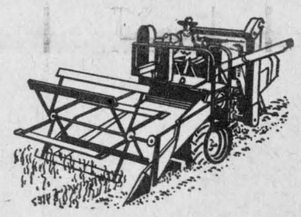

DEAR FRIENDS:

I have been your reeve for four years and I am now soliciting your support for mayor. My years on council and 4 years as your chief magistrate qualifies me for the job ahead. I am ready, willing and able and your support will set me in action.

Under my leadership the Town of Alexandria would get adequate police protection. My first step would be to sit down with the chief and constables, to see what improvements could be made. Council and the people of Alexandria could meet with the Police Commission if the need arises, as proper communication should solve a lot of problems. They are named commissioners to supervise the works of the police for the people, not the above the people. Their power is not directly from God and they are allowed to converse with the humans, no matter how humble we may be. Simply stated I shall never forget why and by whom I was elected.

Industry is the life blood of a town. Under the chairmanship of Guidou Leroux, who I must congratulate, two new industries that will produce jobs and taxation, have chosen Alexandria for their home. I fully support industry and will continue to do so. The purchase of our industrial park that I personally negotiated some ten years ago, has proven to be a valuable asset.

They say the road to votes is paved with promises of better roads. Seriously, by the end of the next term of office, all roads in Alexandria would be paved. The people on William St., Front St., East Boundary, etc pay taxes like all of us and deserve better than the pot hole alleys they now live on. Our roads are approaching respectability and we will keep them that way. Every business in town will be treated the same when it is time for snow removal.

I have been chairman of Parks & Recreation for four years and Chairman of the Board of Palais des Sports, Glengarry Sports Palace. I can proudly say that this wonderful building is now fully paid for and will result I hope in future years in a saving of $44,000. to $50,000. per year to the Town of Alexandria. I have given my heart and soul and wallet to our arena and will continue to do so. Our children deserve the best and they are getting it.

Our taxes must not be allowed to increase. Belt tightening for non essential services will be the order of the day. I will recommend that only one convention be allowed per year. I can proudly say that in all my years on council, I have not used one penny from the Town of Alexandria to attend a convention.

Planning & Zoning has become a necessary evil in our town but I will see to it that common sense prevails over the bureaucracy.

Another Senior Citizen project is on the way, that will provide well deserved superior lodging. This will be a priority item in the year ahead.

We can be doubly proud of the service our volunteer fire department gives us and of their new alert system and emergency vehicle. They give us a fantastic service for small pay. I can only point out their dedication to their community.

If elected, I will do my utmost to be worthy of your vote. I am available at a moments notice by calling my paging service. I would be proud to be mayor of this town, where we are blessed with so many good things. I know you will never be ashamed to say "THERE'S J.P. OUR MAYOR."



Vote

J. P. Touchette

For Mayor

In Alexandria

A WORD FROM THE CHIROPRACTOR

Most of us know how damaging dirty oil can be to the engine and life span of a car. Yet how many of us consider the consequences of walking around with a spine that is out of alignment and is putting pressure on the delicate nervous system?

The nervous system regulates every action of your vital organs. Daily occurrences such as falls or strains to the spinal column can interfere with these impulses.

Rest, proper food, and regular chiropractic care can help extend your life span. Even more important, they can help you get more out or life while you are living it.

Regular care of your health through natural prevention of disease can make your life so much more meaningful.

SPONSORED BY The Eastern Ontario Chiropractic Society

My sincere thanks to the people of Lochiel Township for their acclamation of me as deputy-reeve

I promise to work in the best interests of all

Last election, only half the eligible voters cast their ballots: Only 1200 out of 2500

This year there are 2657 names on the voters' list.

Don't forget YOUR vote 45-1p

MAURICE JEAUROND

1867 RESTAURANT
Located on Hwy 401 near Quebec border

OFFERS POSITIONS
With opportunity for advancement

Experienced preferred but will train suitable applicants who have own transportation and are bondable.
Wages - Competitive with industry

VACANCIES ARE NOW OPEN FOR
SUPERVISOR WAITRESS/WAITER
COOKS–WAITRESSES/WAITERS
CLEANERS

For interview appointment call:
347-2694
between 10 a.m. and 3 p.m. 22-tf

THE ALEXANDRIA HOTEL
ALEXANDRIA, ONTARIO
Presents. . .
FOR MONTH OF NOVEMBER
Pete Paquette
GUITARIST-VOCALIST
MONDAY THROUGH THURSDAY
8 p.m. to 1 a.m.
Flash Orchestra
FRIDAY and SATURDAY
9 p.m. to 1a.m.
Open on Election Day from 12 p.m. to 1 a.m. 45-1c

Are you worried about the education of your children?



I am a young man of 32 years old, and able to represent all taxpayers being fluently bilingual. I have been promoted to Postmaster in Crysler in the past year and have been working with the public for the past fourteen years. My son is presently attending the separate school system. I am living on a farm in the Cornwall Township and I am a devoted family man.

My objectives are as follows:
—discuss with my constituents the major decisions affecting the education of our children before the actual meeting of the school board.
—ensure that our Catholic faith survives in our schools.
—strive to maintain the cost of maintaining our schools to a minimum.
—promote and encourage good teacher-student relationship.
—see to the well-being of every child in our schools and in the bus transportation.
—encourage in our young ones our christian values of sincerity, respect of others and politeness.

For a competent bilingual representative in the Township of Cornwall and Charlottenburgh note

Vote
J.M.E. MONDOUX

Moose hunting to be controlled

Because the moose herd in an area 25 miles east of Ottawa is becoming too large to remain healthy in its habitat, a controlled moose hunt in Larose Forest has been organized, Natural Resources Minister James A. C. Auld announced recently.

The controlled hunt will begin November 13 and end when 20 moose have been taken from the designated forest area, or on November 19 at 6 p.m. even if the 20 moose have not been taken.

The herd in question lives in the Larose Forest-Alfred Bog area, and is one of the rare herds of moose in the province that are not in Northern Ontario.

"Information collected on the herd points to the conclusion that the moose have become too plentiful for the small area in which they have lived for the last few years," the minister said.

"Some reduction in numbers is needed now because of several reasons. The size of the herd is threatening the range, especially in Alfred Bog, and their winter food supply is becoming inadequate.

"Moose have been killed or crippled in increasing numbers by automobiles on area roads and highways. Also, in recent years, more and more moose have wandered into farm areas where they have damaged farm fences and have become trapped in drainage ditches. Some have even wandered into the city of Ottawa where they have presented a hazard to residents as well as causing other property damage.

"If no steps are taken to limit the size of this moose herd," Mr. Auld said, "our staff is concerned that insufficient habitat will result in ill health and disease among the animals in future years."

The minister explained that moose in Northern Ontario are often able to move to other areas when overcrowding exists. However, the herd in the Larose Forest-Alfred Bog is confined by the size of the suitable habitat available.

Mr. Auld said the hunt is organized by his ministry in agreement with the united counties of Prescott and Russell. Along with the seven-day season and the 20-moose harvest limits, this special hunt has other rules:

The hunt will be further controlled by using a daily draw—each morning 60 permits will be issued at the Larose Forest headquarters through a draw among would-be hunters. The permits will be given for one day only. This will ensure an equal chance to those wishing to participate.

Ontario hunting licences and shipping tags will be required.

Other regulations include the cancellation of all other hunting in the designated area. Complete information concerning the hunt is available from the Cornwall District Office of the Ministry of Natural Resources.

All moose taken in the hunt will be taken first to the Larose Forest headquarters where they will be examined by specialists who are responsible for the continuing management program involving this unique population.

'Exploring our heritage' seminar held in Arnprior

A two day seminar "Exploring our Heritage" was held in Arnprior October 21 and 22.

Sponsored by the Heritage Administration Branch of the Ministry of Culture and Recreation, the speakers, delegates and other visitors were warmly welcomed by A. B. R. Lawrence, Chairman of the Ontario Heritage Foundation.

Sessions in both English and French were held all day Saturday and from 9:00 to 1:30 on Sunday.

Beautifully arranged displays and collections of photographs, books, tools, carvings, quilts, etc. were in the cafeteria, the north gym and several classrooms of the high school, where the meetings were held.

Several members of the Glengarry Historical Society were present. Participating in the conference were Dr. Royce MacGillivray, Dep't. of History, University of Waterloo who spoke on "Sandy Fraser and the Old Style Glengarry Farmer"—a character well remembered by readers of the old Farmer's Advocate.

Mrs. Harriet MacKinnon spoke on "Scottish Settlers in the Ottawa Valley and Eastern Ontario—mainly Glengarry."

Sessions were also held on Heritage Preservation, Researching, Museums, Conservation, Resources, etc.

Early arrivals were entertained at a wine and cheese party held in the Arnprior Museum. Meals were served in St. John Chrysostom Catholic Church Hall and on Sunday a Shanty Breakfast was served by the members of the Royal Canadian Legion.

Hon. Reuben C. Baetz, Minister of Culture and Recreation for Ontario was the closing speaker.

GLENGARRY PIPE BAND
Sponsors
ST.ANDREW'S BALL
BONNIE GLEN
Saturday, Nov. 25th
Cocktails — Lunch
Dinner — Quilt Draw
Dance — Entertainment
Sylvester MacDonalds "Clansmen", MacCulloch Dancers
Glengarry Pipe Band
$25 per couple ($12.50 single) All tickets Advance Sale only $4.00 each dance only (Limited number)
ALEXANDRIA R. Martin 525-1119
CORNWALL J. J. Cameron 932-4480
MAXVILLE Danskin Shop 527-2037

ST. LAWRENCE COLLEGE SAINT-LAURENT
Windmill Point
Cornwall, Ontario
K6H 4Z1
(613) 933-6080
WANTED!!
Requests for courses for the Winter semester in the following subject areas:
arts and crafts, sports, fitness, music, dance, plus other general interest courses
A group of 10 is needed, so ask your friends and neighbours and call us immediately.
REWARD!!
The courses you want where you want them, plus an interesting and exciting educational experience this winter.
PHONE: ST. LAWRENCE COLLEGE, General Interest Programs, 933-5400, loc. 31 45-1c

MANAGEMENT
SALES/MARKETING
Outstanding individual, early in career development, with the desire and thrust to move quickly to a management position in a highly profitable, respected and expanding company ranking in the upper one per cent of its industry.
This opportunity can be explored, in confidence by calling Don Mahon at 932-1442 on Wednesday, Nov. 15, 1978 and Thursday, Nov. 16, 1978 between 9:00 a.m. and 9:00 p.m. and Friday, Nov. 18, 1978 between 9:00 a.m. and 6:00 or by writing to:
THE GLENGARRY NEWS, Box S, Alexandria, Ontario. KOC IAO 45-2c

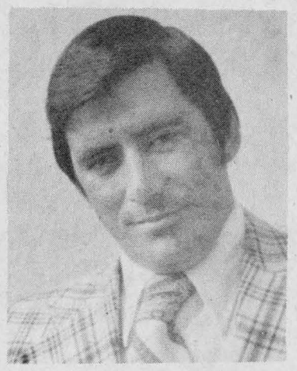
RE-ELECT
MORGAN MAJOR
FOR
COUNCILLOR
CHARLOTTENBURGH TOWNSHIP
Thanks to you ratepayers I have been a township councillor since 1974 and have served on all committees during my terms.
At present I am chairman of the Fire Committee, the township representative on Nor'westers Museum and on the Nursery School.
My objectives and plans are not yet all achieved and I ask you to give me the opportunity by renewing my term as councillor. I sincerely wish to continue to work towards making Charlottenburgh Township an area in which we can all be proud to live.
If elected on November 13, I will endeavor to carry on with my objectives in an unbiased and enthusiastic manner. This is our township. Lets make it grow together.
On Monday, Nov. 13, 1978, I ask for your support for another "MAJOR VICTORY" 45-1c

In Kenyon Re-elect
FREDERICK LEROUX
For Councillor

Dear Voters:
In the past years I have served and worked with many committees in our Township and area. The experience I have gained in my 2 years as your councillor has assured me I have the interest, ability and business experience to serve you well. May I take this opportunity to ask for your support on November 13?
If re-elected I will work hard to keep our township a good place to live, work and play.
Sincerely,
Frederick Leroux
44-2c

VOTE
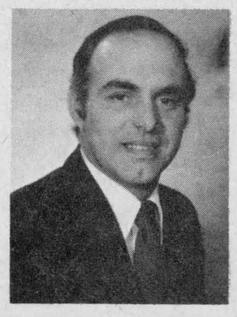
GILLES GLAUDE
FOR COUNCILLOR
in Lancaster Township
Graduate of Iona Academy, St. Lawrence College and 2 years at McGill College Arts and Science. Has been taking a Municipal Affairs Course given by St. Lawrence College. Airline Traffic Agent (with the public) 12 years, farming 13 years. On Parish Committee, chaired Glengarry Pork Producers Association since 2 years. I have lived here in Lancaster Township most of my life. Father of six children, three sons and three daughters.
I strongly support the citizen's right to information. I think that priority should be given to the taxpayer in the best interest of the community.
I would like the opportunity to represent you the best way possible.
VOTE GLAUDE FOR COUNCILLOR

THE HEALTHIEST PARTIME BUSINESS IN CANADA THE MULTIPLE WAY!
As a multiple discount centres dealer you will join a merchandising concept that has proven successful in retail stores throughout North America.
You will service displays in busy retail stores in your area and from your first day in business collect profits with a guaranteed 25% markup on each item sold. Even though you do no selling yourself! Handles on a partime basis 6 to 8 hrs. a week required.
Just a handful of sales from each location each day provide you with a lucrative partime business. This program is backed by a company with nearly 20 years experience in discount selling.
A minimum investment of $5,000 is required for the selected applicant with guaranteed exchange program on unsold merchandise.
That's the multiple way!
Call or write for free brochure
(416) 249-5150
MULTIPLE DISCOUNT CENTRES "We have the Punch"
A Division of Direct Sales Consultants Est. 1959.
26 Milford Ave.
Toronto, Ont.
M6M 2V8

BERNARD McDONELL
FOR
COUNCILLOR
Lancaster Township
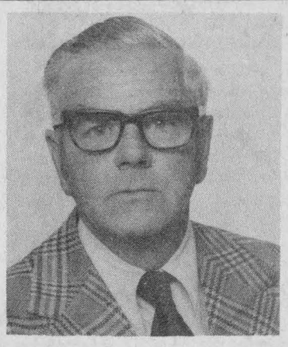
When casting your vote for councillor in Lancaster Township, remember that my past four years experience can be an asset in this capacity.
I will continue to serve your interests in this farming area where I am familiar with most problems that concern us all.

PARKWAY B.B.Q.
COSY
DINING LOUNGE
WEEKEND MUSIC
Thursday
Friday Irene and Vern
Saturday Ann Cadieux
Sunday DOROTHY PORTEOUS
Honky Tonk
Scottish and Irish Music
Monday, Nov. 13 Cosy Jamboree
45-1p
Free Delivery in Town Limits
525-1227


HENRI GIROUX
Candidate for Trustee
Stormont, Dundas and Glengarry County Roman Catholic Separate School Board
in the Townships of Lochiel and Lancaster and Lancaster Village
Dear ratepayers:
I'm all for a return to the basics in education, and I feel one of the most important of these is harmony within the school set-up.
After a two-year absence from the board, I regret to see the ill-feeling that appears to exist in the system and feel I can help correct this if you will return me as your representative.
As your trustee I would visit school committee meetings and make a sincere effort to improve relations between the board and parents and in the community in general.
I have been involved in the operation of schools for quite a while; ten years as secretary-treasurer of Ecole Ste. Marie in Green Valley before it became part of the area board and six years as trustee with the amalgamated board of SD&G where I served on several committees and also as vice-chairman. I know how boards function.
The religious aspect of the system should be the outstanding factor in the make-up of our schools or there is no point in having this type of board. I feel very strongly about this.
There are different problems for schools in the City of Cornwall and in the country areas. It is not feasible to apply the same methods of management in these schools. Surely there is a place in our schoolrooms for all our children whose parents wish them to share the same classroom. There used to be. What changed?
Your school board operates a 13.5 million budget. My experience can be valuable in helping you get your money's worth.
I humbly solicit your vote. Do not forget the advance poll on Saturday, November 4.
In all sincerity,
Henri Giroux
15-1c

CLASSIFIED ADS

• SWAP • HIRE • BUY • SELL • RENT •

Coming Events

ST. Andrew's Dance sponsored by the SD&G Highland Dancing Association to be held on Sat., Nov. 18th at 9 o'clock at MacDonell's Inn in Cornwall. Music by Sylvester MacDonald and the Clansmen. 45-2c

GLEN Robertson card party, November 14th, sponsored by Club '65 at Recreation Centre. Good prizes and lunch. Everyone welcome. 45-1p

LUNCH, Bazaar and Bake Sale at St. Andrew's United Church, Dalhousie Mills, on Nov. 18, from 12:30 to 3:30. Admission $1.50. 45-2p

DON'T forget the Glengarry Pipe Band's Auction and Bake Sale, Saturday, Nov. 18th at 2 p.m., Maxville Community Hall. Donations greatly appreciated. 45-2c

ST. Andrew's Concert and Dance sponsored by St. Finnan's Parish, Friday, Dec. 1st at the Sports Palace. Advance tickets available from Parish Council members and at The Hub, $3. 45-4c

ROYAL Canadian Legion Branch #423 in Alexandria invites all members, wives and friends, to a social get-to-gether Nov. 11, 8 p.m. Good music and lunch. No admission. 45-1c

THE Ladies Guild is holding a euchre at St. Mary's Hall, Williamstown, on Nov. 19th at 8:30 p.m. Lunch and prizes. 45-1p

THE family of Mr. and Mrs. Gordon Nixon invite you to an "At Home" in honor of their parents 50th wedding anniversary on Nov. 18th, 1978 at the home of Mr. and Mrs. Donald Campbell, from 2 to 4 p.m. and 7 to 9 p.m. Best wishes only. 45-2p

DALKEITH, St. Paul's Hall, miscellaneous bridal shower in honor of Miss Patsy Hopkins on Thursday, Nov. 16th, at 8 o'clock. Everyone welcome. 45-1p

PRESCOTT Players present Boeing-Boeing, a comedy by Marc Camoletti and Beverley Cross, Friday, November 17th, and Saturday, November 18th, Pleasant Corners Public School, Hawkesbury. Curtain 8:30 p.m. Tickets, adults $2.00, senior citizens and students, $1.00. 45-2p

ST. Columba Presbyterian Church, Kirk Hill, Remembrance Service Nov. 12th. Guest minister: Rev. Major W. S. Sutherland. 45-1c

PRE-Christmas tea and bazaar at Maryvale Nursing Home, Lancaster, on Saturday, November 18. Bake table and craft table. Tea served 2-4 p.m. Proceeds for patients' Christmas party. Everyone welcome. 45-2p

BENEFIT dance, Caledonia Township Hall, St. Bernardin Community Centre, Friday, Nov. 17th, 9 p.m. to 1 a.m. Good music. Lunch. Proceeds for repairs to Dunvegan WI Hall. 45-2p

THE family and friends of Mr. and Mrs. Ferguson MacLeod (nee Ethel McVicar) cordially invite you to celebrate a 25th anniversary in Dalkeith Hall on Saturday, Nov. 11th. Music by James Nixon, Jim Graham and Donald MacDonald. Everyone welcome. Lunch will be served. 44-2p

Green Valley Pavilion

Avoid last minute disappointment. Reserve now for your Christmas Parties and family reunions. A few dates are still available.

SATURDAY, NOVEMBER 11th
BLUE ROOM
ANNUAL 1977—1978
Bride and Groom Ball
CORSAGES, BUFFET LUNCH
DOOR PRIZES, SOUVENIR
PLAQUES, PRESENTED
TO COUPLES IN ATTENDANCE

SPECIAL SURPRISE
DOOR PRIZE

FRIDAY, NOV. 17th
The Green Valley UCFO presents Maurice Paquin in concert at 8:00 p.m. Admission $2.00.

SATURDAY, NOV. 18th
BLUE ROOM
Mr. and Mrs. Ildas Desjardins and Mr. and Mrs. Ernest Etherington cordially invite everyone to a wedding reception in honor of Mr. and Mrs. Jackie Etherington (nee Lucie Desjardins). Mike Gibbs and the Blue Jeans.

SATURDAY, NOVEMBER 25
BLUE ROOM
North Lancaster Snowmobile Club annual dance. Crowning of Club Queen. Music by Mike Gibbs and the Blue Jeans.

Coming Events

MAXVILLE and District Sports Complex, for reservations, Tel. 527-5659. 43-4c

JINGLE Bell Shopping Spree held at Glengarry Memorial Hospital, Friday, November 24, from 10 a.m. till 8 p.m. Home baked goods, toys, cards, etc. 43-5c

CHRISTMAS Tea and Bazaar at the Alexandria United Church Hall on Saturday, Nov. 11, from 2-4 p.m. Handicrafts, candy, baking and "white elephant" novelties for sale. Tea $1.50. 44-2c

MAXVILLE United Church Women Bazaar, Tea and Bake Sale, Saturday, Nov. 18th, at 2 p.m. Everyone welcome. 45-2p

ALEXANDRIA LEGION

Saturday, Nov. 11
The
REMEMBRANCE
SERVICE
will be held at the cenotaph at 11 a.m.
All Veterans are asked to meet at the High School, 10:30 a.m. Please make an effort to attend

ANY VETERAN WISHING TRANSPORTATION, PLEASE CALL LEGION CLUB ROOMS 525-2213
44-2c

GLENGARRY
SPORTS PALACE
We are open for bookings.
Tel. 525-3600
Bingo every Thursday

SATURDAY, NOV. 11th
Lions Club 25th Charter Night Anniversary.

N.B. There will be, on a trial basis, Public Skating at lunchtime over the next few weeks. If this is well received, we will continue.

Bonnie Glen

For reservations
Tel: 525-3078 or 525-2646

ANYONE HAVING A BOOKING FOR 1979—please contact us immediately.

SATURDAY, NOVEMBER 11th
FAMILY BROWN
9:00 p.m. to 1:00 a.m.
Adults, $3.50, children under 14, $2.00
Lunch Included

FRIDAY, NOVEMBER 17th
ST. ANDREW'S HIGHLAND DANCING ASSOCIATION
Annual St. Andrew's Dance
Entertainment by the St. Andrew's Dancers and the Brigadoons
9:00 p.m. to 1 a.m.
Admission, $3.00
Lunch Included

SATURDAY, NOVEMBER 18th
Down East and Newfie Night with John Macdonald and the Schooners.

FRIDAY, NOVEMBER 24th
Martintown Lodge Ladies' Night.
The Brigadoons.

SATURDAY, NOVEMBER 25th
RESERVE NOW
Glengarry Pipe Band's
Annual St. Andrew's Ball
For more information, see Coming Events

KEEP THIS DATE OPEN
SATURDAY, DECEMBER 2nd
German Night

Births

HIGGINSON—Richard and Dale (nee Forbes) are delighted to announce the birth of their first child, a daughter, Tara Lee, weighing 6 lbs. 13 ounces, on Saturday, October 21, 1978 at Grace Hospital, Ottawa. A beautiful birthday gift for mommy. Proud grandparents are Mr. and Mrs. Howard Higginson and Mr. and Mrs. Leslie Forbes, all of Vankleek Hill.

Lost—Found

LOST—on road from Ste. Anne de Prescott to Glen Robertson, a PTO shaft for corn picker. Please phone 525-2773. Reward. 45-2p

Deaths

LAFLAMME, Clara—of L'Orignal, Ont., formerly of Alexandria, died at the Prescott-Russell Residence, Nov. 4, 1978, at the age of 77. Beloved wife of the late Albert Laflamme, beloved mother of two sons, Conrad and Raymond Laflamme of L'Orignal. Also two daughters, Mrs. Laureat Desabrais (Pauline) of L'Orignal; Mrs. Annette Menard of L'Orignal; also leaves one brother Ernest Tessier of Cornwall; four sisters, Mrs. David Ledoux (Bertha) of Valleyfield; Mrs. Antoine Seguin (Jeanne) of Montreal; Mrs. Louis Beaulne of Verdun; Mrs. Laura Beaulne of Hawkesbury. Also survived by eight grandchildren. The body rested at Noel Funeral Home Ltd., 416 McGill St., Hawkesbury. Service was held Tuesday, Nov. 7 at 2 p.m. at St. Jean Baptiste Church in L'Orignal. Interment at Casselman. 45-1c

Cards of thanks

MacLEOD—We wish to express our sincere thanks and appreciation to our family, friends, neighbors and relatives for making our 25th anniversary such a memorable occasion. Special thanks to those who organized it and to James for his music. We would also like to thank all those who sent gifts and cards. Your kindnesses will always be remembered.
—Alexander and Helen. 45-1p

FILION—We wish to thank our friends and relatives for making our 45th anniversary such a memorable success. Thanks to the Avonmore Diamond Club and to all that sent flowers, cards and gifts. A special thanks to the A.C.C. and everyone who helped to organize it.
—Mr. and Mrs. Ernest Filion, Avonmore, Ont. 45-1c

CONWAY—We would like to take this opportunity to thank our friends and relatives for the cards and gifts received on our 25th wedding anniversary. Special thanks to the organizers of the reception and to those who came to make it a very pleasant evening. Special thanks to James Nixon.
—Lewis and Rita Conway. 45-1p

LEONARD—Our sincere thanks to relatives and friends for spiritual and floral offerings, messages of sympathy and acts of kindness at the time of the tragic death of a darling son and brother, Robin Lyle Leonard. I would like to give my special thanks to Rev. M. Newman.
—Sheila and David Leonard, Vankleek Hill. 45-1p

MULLEN—Our sincere thanks to relatives, friends and neighbors for spititual and floral offerings, messages of sympathy and acts of kindness at the time of the death of a dear husband and father, John Mullen. Special thanks to members of St. Margaret's Catholic Women's League, members of the clergy and the pallbearers.
—Mrs. Mullen and family, Glen Nevis. 45-1p

MacRAE—Our sincere thanks to our family, relatives, friends and neighbors for the lovely gifts, cards, flowers and best wishes we received for our 40th anniversary. The event was most enjoyable and greatly appreciated. It will always be remembered.
—Gertie and Archie. 45-1p

TAYLOR—Our sincere thanks to members of Alexandria Golf and Country Club for the enjoyable "farewell" party and gifts presented to us on our departure. We have enjoyed our residency and involvement in this area and as we are now settled in Napanee, we would appreciate visits from any of our friends in this area. See you at the Alexandria Open.
—Tim and Sharron Taylor. 45-1p

BESNER—We wish to thank relatives, friends and neighbors for their sympathy and acts of kindness in the recent loss of Adrian Besner. Thanks to the doctors, and the Glengarry Memorial Hospital staff for their care. Special thanks to Rita Filion. Thank you also to those who omitted to sign the register.
—Mrs. Adrian Besner and family. 45-1p

LAUZON—I would like to thank those who sent cards and flowers and thanks to Dr. Ferre, nurses on 3rd floor.
—Mrs. Maria Lauzon, Villa Fatima. 45-1p

TROTTIER—I wish to express my sincere thanks to my family, relatives and friends who visited me, and for cards and flowers received while I was in Ottawa General Hospital. Special thanks to Dr. Benoit and his assistants and all those who visited me after my return home.
—Arthur Trottier. 45-1p

Cards of thanks

VOGAN—We sincerely appreciate the many acts of kindness and expressions of sympathy offered to us in our bereavement and loss of a dear wife and sister, Edythe Vogan. We also thank Father Pilon, the organist, Miss Marilyn Larocque, and the choir of St. Martin's Parish.
—Wellesley Vogan, Paul Lacombe and families. 45-1c

BATHURST—We wish to express sincere thanks to relatives, friends, neighbors and former neighbors for their many acts of kindness at the time of Dad's death. Your visits to the funeral home, donations to the Arthritis Society and other charities, spiritual and floral offerings, messages of sympathy and gifts of food are all deeply appreciated. Special thanks to Legion Branch 423, Fr. Breton, Morris Funeral Home, the pallbearers, Bainsville Women's Institute, and to those attending from Montreal, Dorion, Lachute, Ottawa and other points. Thanks also to those who visited Dad at NDMC, Ottawa, over the past months.
—Mrs. Tom Bathurst and family. 45-1p

LADIES Auxiliary Canadian Legion Branch 423 would like to thank all those who helped me at the Wine and Cheese Party, Oct. 28, 1978. Special thanks to the Gormley sisters, John Proulx, and Campbell McDonald for their generous donations. Also those who attended our party. 45-1p
—Convener.

In Memoriam

CAMERON—In loving memory of a dear sister Anna M. Cameron who passed away November 3rd, 1974.
With farewell words unspoken,
You sadly slipped away.
God gently took your hand in His,
Four years ago today.
—Always remembered by Harold, Edna and Violet. 45-1c

MacLENNAN—In loving memory of a dear aunt Marybelle, who passed away on November 17, 1977.
Sunshine fades and shadows fall
But sweet remembrance outlasts all.
—Always remembered by Clarence and Catherine Fraser and family. 45-1p

For sale

SNOW tires, E-78-14, $20 each. Tel. 874-2620. 45-1p

ANTIQUE dining room set, table and 6 chairs, china cabinet, buffet, in very good condition. Tel. 346-2396. 45-2p

ONE space heater with fan, in good condition, tank and rack. Tel. 525-2503. 45-2p

OLD dolls. Maybe you have the old doll that I am looking for. It's Fall clean-up time, write Box XXX and tell me about the dolls you find in your attic. 45-2p

PLYWOOD, new 4'x8', 5/16" at $6.75; 3'x8' at $7.50; ½" at $10.80; 5/8" tongue and groove at $12.95; ¾" at $14.99; Black Joe (ten-test) $3.40; asphalt shingles, $5.50 per package. Tel. (613) 764-2876. 40-tf

ELECTRIC motor, 1 h.p., Remington chain saw, PL4, like new, one roll pig wire, new, for sale. Tel. 527-5677. 43-3p

ANTIQUE style Tiffany swag lamps or ceiling sway. For more information call, Gordie, 938-2004 or Carolyn 938-3521. 43-5p

USED Electrolux for sale, from $50 to $250, 1 year guarantee on motor. Tel. 525-2781 between 12:30 and 9 p.m. 45-2p

ENJOY good health. Your home water distiller. If you want to check your drinking water if it is safe. For more information call Glengarry Distilled Water, Tel. 525-2781. 45-2p

JEANS, all sizes, dress pants, winter coats, skidoo suits, all kinds of clothes; shoes, boots; sofa, carpets, drapes and curtains. Tel. 525-3445. 44-4p

RESTAURANT equipment—2 electric grills, 1 chip machine, 4-hole steamer, 3-cup soup machine, heavy duty Toastmaster, 25-case Coke cooler, 22-ft., 2-door fridge, National cash register, counters, booths and stools and showcase; 3-compartment stainless steel sink; mahogany cigaret shelves and counter; 2 washroom sets; 2 commercial desks, 1 swivel arm chair. Apply to Colbourne's Restaurant, Maxville, or call 527-2033. 44-2c

SPECIALS
on
WHITE WESTINGHOUSE and HOTPOINT

REFRIGERATORS, RANGES
DISHWASHERS, WASHERS
DRYERS AND FREEZERS

Save $30 to $60 on appliances at
MONTCALM
FURNITURE
& APPLIANCES
Moose Creek 538-2251
Open evenings till 9 p.m.
except Saturday 45-1c

For sale

WHITE long fur coat, imitation, size 10, like new, will sell at reasonable price. Tel. 347-2282. 44-2p

SPANISH living room set, almost new, for sale. Tel. 527-2671. 44-2p

RAWLEIGH Products—liniments salves, brooms, brushes, etc. Bulk tank cleaner, BTC Super line plus, acids, teat dip, etc. Tel. orders in evenings, 525-3441. 44-2p

STORE sign, adding machine, typewriter, calculator, telephone answering machine, sewing machine cabinet, filing card system, circular; and 2 office chairs. Tel. 525-2818. 44-2p

TV antenna kits with rotor, tower and everything you need for easy installation. Norman Neill TV, South Branch Rd., (just east of McConnell). Tel. 932-8026. 44-16p

2 radial snow tires, H70-14, very good condition, and 4-14 in. slotted chrome rims. Tel. 347-2398. 44-2p

NEW 4'x8' thermo windows for sale. Tel. 525-3053. 45-2p

SIDEBOARD, maple table, rocking chairs, two hundred assorted wooden chairs, dressers, 54" beds, wooden high chair, small chrome table, rangette stove, china cupboard, large oak kitchen table, asst. dry stovewood split ready, also delivered. Tel. 525-3956. 45-2p

CHROME table 30x38 and 4 chairs, in perfect condition. Tel. 525-2072. 45-1p

LOVE seat and chair, excellent condition; Kenmore Power Mate vacuum; Hoover spin washer; heavy duty GE range and frostless refrigerator; Durotherm space heater with automatic blower. All in excellent condition. Apply 13 Bergin Ave., Cornwall. Tel. 933-3787. 45-1p

ELECTRIC range and wringer washer for sale. Tel. 525-1063. 45-1p

PORTABLE washer and dryer, good condition. Apply to 525-2330. 45-2p

BABY carriage, high chair, toys, Fisher Price toys, airport, house, school, spring horse, Easy bake oven, games, books, doll cradle, many other toys. Regency CR123, 23 channel SSB radio, $150. Tel. 525-2654. 45-1p

LUMBER, new, dressed, white pine, in various thicknesses and widths; knotty pine boards for wall panelling, etc. Tel. 525-3040. 17-tf

Motor Vehicles

1971 440 TNT Skidoo, A-1 shape with new track; Realistic Navaho 23 channel upper and lower side and CB with antenna; humidifier and 220 heater for sale. Tel. 347-2690. 45-1p

PLAYCAT 493, Polaris 340 snowmobile, both in good condition. Tel. 525-3120. 45-1c

SNOW JET 1971; also 1972 Snow Jet, electric start, in A-1 condition. Tel. 613-874-2840. 45-2c

1971 Duster standard six, winterized, '78 plates, heavy duty coil spring shocks, new clutch; a good all round car. Price $650 firm. Swivel rocker, excellent condition and 8-ft. sofa-couch, both for $55. Tel. 525-1087. 45-1p

MOTO-Trail, knobby balloon tires excellent shape. Can be seen in Glen Norman, first house south on west side, on North Lancaster Road. Weekends, $300. 45-1p

1974 Mazda RX3 station wagon, needs motor and body work, clean interior, $150 or best offer. Tel. 527-2617. 45-1p

1971 Olds Delta 88, 4-door sedan, power steering, power brakes, air conditioning, engine and body in good condition, asking $600. Tel. 347-2216. 45-1p

1974 Olds Delta 88, radial tires, air conditioning, winterized, $1,000. Tel. 874-2971. 45-2p

1970 International small box pick-up, 6 cyl., std., radio, HD springs, good body, good running condition, $300. Also Kelvinator automatic washer. Tel. 527-2815. 45-1c

1975 Moto-Ski Sonic 340 cc, in A-1 condition. Tel. 525-3053. 45-2p

1975 Chevelle Laguna, 32,000 miles. Tel. 525-3615, 57A Kenyon 45-1p

1973 Chev 2-door hard top, 350 motor, PS,PB, radio, good condition. Tel. 678-3016. 45-2p

1975 Chrysler New Yorker, air conditioned, fully equipped, very good condition. Please Tel. 347-2355. 45-3p

WILLIS Jeep with hydraulic front blade. Price $650. Tel. 347-3014 after 6 p.m. 45-2p

1974 Elan twin cylinder ski-doo for sale. Excellent condition. Tel. 525-2513. 44-2p

1972 Pontiac, good shape. Tel. 874-2957. 44-2p

1977 Yamaha snowmobile for sale, like new, 340 cc with speedometer and backrest, only driven 500 miles, $1,275. Tel. 525-3424 after 5 p.m. 44-1p

Motor Vehicles

1971 Monte Carlo, mint condition, rebuilt shocks, coil springs, rear axle bearings, motor, PS,PB, safety check, Michelins, $1,750, or best offer. Tel. 347-2802. 44-3p

318 CID, V-8 engine with automatic transmission. Tel. 347-3496. 44-2p

Farm Produce

GROUND cob corn, $4.50/cwt; ground barley, $5.00/cwt; large quantity early cut hay, $50 a ton; 1,000 bales barley straw, 65c a bale. Tel. Roger Brazeau, 347-2304, Donald McCrimmon, 347-3193. 45-2p

600 bales of hay for sale at 85c a bale. Tel. 874-2144. 45-1p

RECENTLY seeded first cut alfalfa mix conditioned hay. Every bale opens green and sweet, $1.25 per bale. Tel. 874-2604. 45-3p

HAY for sale. Tel. 538-2379. 45-2p

MEAT chickens dressed weight 8 to 10 lbs., $1.15 lb. Denis Bourdeau, Bainsville, 347-2288. 44-tf

HALF or whole pork, 99c a lb., including cutting and wrapping. Denis Bourdeau Meat Shop. Tel. 347-2288. 40-tf

GROUND corn, barley and oats mixed, $5.75 per cwt. Bring your own bags. Feed room open from 8:30 a.m. to 5:30 p.m., weekdays only Monday to Saturday please. George Crites, Tel. 527-5393. 30-tf

FIRST crop hay; 1 yr. old hens. Tel. 538-2270. 45-1c

THIS year's hay for sale. Tel. 525-2543. 45-1p

DRY stove wood for sale, cut and split to your specification, $15 a cord. Tel. 525-3429. 43-4p

LUMBER, new, rough, dry pine, in 1"x6" and wider, also 2"x4" and wider. Tel. 525-3040. 17-tf

OATS straw for sale; also quantity of hay. Tel. 347-2227. 44-3p

DRY corn fines for sale, $50 per ton, bulk handling only. Apply Ron McRae, 347-2698 or 347-2901. 44-2p

GROUND cob corn for sale, $4.50 per cwt. Tel. 525-2721. 44-8p

ALFALFA hay for sale. Tel. 347-2213. 44-3p

3,000 bales of hay; 1,000 ft. of lumber, oak and ash, 12 ft. long; 300 cedar posts and 12 acres of bush. Tel. 528-4328. 44-2p

DRY stove wood, mixed and split, for sale. Tel. 525-2866 after 5 p.m. 44-2p

WHITE PINE
LUMBER
ROUGH: For farm and general building, repairs, etc.
DRESSED: Pine boards for Shelving, cupboards, wall panelling, etc.
16-tf
Tel. 525-3040

MARLIN
ORCHARDS
APPLES
McIntosh, Lobo, Courtland
Bancroft, Red Delicious, Spy
Spartan and Golden Delicious
Stand Open Daily
10 a.m. to 6 p.m.
Unpasteurized honey, jams, jellies, candy apple kits
Fresh Cider



Marlin Orchard and Garden Centre
Highway #2, West of Summerstown Road
Tel. 931-1213 44-1c

Livestock

12 Polled Hereford steer calves, 450-550 lbs. Pre-conditioned. Call Jim McCarty 347-3589, Williamstown Saturday morning. 45-1p

PUREBRED Highland cattle, two cows, one steer, one bull calf, one heifer calf. Tel. 527-2617 weekends and after 7 p.m. weekdays. 45-1p

GRADE Holstein herd and quota, 6 springers, due for December. Tel. 525-2408. 45-2p

NICELY marked registered purebred Holstein bull, nearing service age, sired by Mooreville Rocket Kemp and from a 4.03% dam with a BCA of 149 and 163. Tel. 527-5553, J. Howard Morrow, Maxville. 44-2p

PUREBRED Landrace and purebred Yorkshire boars for sale. ROP tested, 5-6 months old. Denis Bourdeau, Bainsville, Ont. Tel. 347-2288. 18-tf

Notice re Classified Ads!

All Classified Ads
CASH BASIS ONLY
NO TELEPHONE ORDERS PLEASE

All forms of classified advertising—Deaths, For Sale, Cards of Thanks, In Memoriams, Coming Events, etc., are on a CASH BASIS ONLY and are charged at the rate of 8 cents per word, minimum $1.75 first insertion. A 50c reduction will be allowed on a repeat insertion.

Classified display, $2.00 per column inch.

Classified ads will be accepted till 12 noon, Tuesday.

Livestock

LAYING hens for sale. Tel. 347-2530. 38-tf

CHOICE sows, bred or open, for sale. Tel. 347-2530. 38-tf

QUANTITY of laying hen cages for sale. Tel. 347-2530. 38-tf

"CREAMED Wheat" large hunter pony, registered Apaloosa, 5-yr.-old mare, very honest jumper, places consistently and reasonably priced to right home. Tel. 932-1902. 44-2p

2-year-old Jersey cow, excellent for the hobby farmer, $290, and 12 ducks at $4 each. Tel. 527-2867. 45-2p

MEAT chickens, live, dressed weight approx. 7 lbs., $2.00. Tel. 538-2270 from 8 a.m. to 5 p.m. 43-6c

WANTED to buy—Holstein and beef cattle. Tel. 874-2589. 44-2p

BOX stalls for rent. Tel. 347-2502. 44-2p

WEANED piglets ready for growing. Tel. 347-2530. 16-tf

Pets

HALF St. Bernard and Husky, 5 months, good with children, to give to good family. Tel. 527-2671. 44-2p

11 pups, part white German Shepherd and part black Labrador for sale. Tel. 525-3289. 45-2p

IRISH Setter, Labrador Retriever, Collie, Samoyed, Siberian Husky, Doberman, Boxer, Cocker Spaniel, Begal, Lhaso Apso, Bichon Frise, Yorkshire Terrier, Dachshund, Chihuahua, Poodle. Prieur Kennels, South Lancaster. Tel. 347-3420, Master Charge-Chargex. 7-tf

Farm Machinery

CHORE-Boy milking equipment, pipelines, parlors, feeding systems, non-bridging feed bins, new and used vacuum pumps, used electric Clay feed cart in stock (new model). Complete line of detergents. Regular supply route. Call your Chore-Boy distributor, Grant Farm Supply Ltd., Moose Creek, Ont. Tel. 538-2366. 44-4c

UNI-System No.-701 Power Unit, No. 728 4-row stripper plate head, No. 729A sheller and No. 727 husking unit. Very clean condition. Always stored inside. Best offer over $15,000. Apply Lloyd or Ron McRae, Bainsville, Ont. Tel. 347-2901 or 347-2698. 44-2p

WANTED to buy—used grinder mixer, about 100 bus. capacity. Tel. 527-5419. 45-2p

SNOWBLOWER factory-made reversible T.P.H., pull or push type, $250; blacksmith anvil, $90; Viking cream separator, $35; milk cans, $3 to $7; pony saddle, $55; space heater with electric blower, $30; canner, $30; milk bottles, $1 each; wagon wheels, $10; oil drums, different sizes and wooden barrels, $12. Tel. 527-2867. 45-2p

TROTTIER BROS.
FARM EQUIPMENT
Hwy 43 Alexandria
525-3120
Good selection of snow blowers just arrived.
—990 David Brown, cab and loader
—County 6 Ford, 4-wheel drive with cab on new rice tires
—4/65 Nuffield
1—Rock rake
2—New manure spreaders, 180 bus. and 200 bus.
1—used manure spreader, 160 bus.
Good assortment of plows, new and used.
1—995 David Brown loader and cab, excellent condition, 1,200 hrs.
1—Ford 3000
1—Ford 4000
Store Hours
Monday-Friday
8:00-5:30
Saturday
8:00-Noon

Farm Machinery

STABLE stall equipment for cattle, water bowls, stable cleaners and parts. Cleaner chain to fit almost every make of transmission. We can convert your stanchion stalls to low head rail. Ventilation systems and exhaust fans. Hog equipment, farrowing crates, individual loose sow stalls and pens, water and cleaning equipment. Hydra Ram underground manure pump handles any kind of manure with heavy bedding to 250 ft. away. Dealer for Pedlar Beatty, Ralco, Clay, Hallman. Rombough Farm Services, Bainsville, Tel. 347-2140. 43-2p

BULK tank, used, 400-gal. Milkkeeper, 400-gal. Woods, Peter Babcock Ltd., Surge Dairy Farm Equipment, Tel. 984-2991 or res. 448-2909. 43-tf

DeLAVAL bulk tank for sale, capacity 67 cans; Surge milking machine with four milking pails, capacity seven pails. Tel. 347-2282. 44-2p

350 Case loader on tracks, steel frame cab and all steel float, equipped with lights. Tel. 525-3318. 42-4p

MANURE carrier with track; circular saw; trough for pigs; stanchions for cows. Tel. 525-3706. 42-4p

INTERNATIONAL tractor with front-end loader, good running order, new rubber; 7-ft. cut Int. mower; 3-furrow Int. plow and 100 cedar fence posts; barn cedar logs. Tel. 525-3109. 44-2p

HORSE collars, wagon wheels, walking cultivator. Tel. 874-2604. 45-1p

HEAVY duty tractor chains, ring type, size 28x12; also 2 snow tires on wheels, size 14 in. wheels. Tel. 525-1614. 45-1p

SNOWBLOWER, A-1 condition, for 60 h.p. tractor or more. Tel. 528-4310. 45-2p

SURGE pipeline milking system, parlors, feeding systems, water treatment equipment, stand-by power supply, new and used vacuum pumps, bulk tanks, milker pails and buckets. Peter Babcock Ltd., Surge Dairy Farm Equipment. Tel. 448-2909 or shop 984-2991. 35-tf

4 used Surge breaker cup milkers, 2 used True Test milk meters with Kg. flash, 2 Surge 30x vacuum pumps. Peter Babcock Ltd., Tel. 448-2909 or 984-2991. 16-tf

MENARD
FARM SUPPLIES LTD.
Green Valley Tel. 525-2190
Open Monday to Friday
8:00-5:30
Saturday 8-12 noon
Sales anytime by appointment

USED TRACTORS
1—MF 165 with Allied loader
1—David Brown 990
1—MF 255 with Allied loader, 600 hrs.
1—Cockshutt 560 diesel
1—MF 1135-120 h.p., 400 hrs., dual wheels
1—International forklift, 14 ft. mast, 4,000 lbs.
1—International forklift, 14-ft. mast, 6,000 lbs.

SPECIAL
2—H&S boxes, 16-ft. with roof, less wagon, $2,450.

PLOWS
2—MF 3-furrow, 12 in.
1—MF 3-furrow, 16. in.

SNOWBLOWERS
Made by Roberge
6 ft., $825
6½ ft., $850
7 ft., $875

USED EQUIP.
1—MF manure spreader, 120 bu., P.T.O.

USED COMBINES
1—MF 510, 1977 model, only used for 300 acres, like new.

Real Estate

TWO half-acre residential lots on paved highway, Dominionville, two miles south of Maxville. O. H. Bush, RR#5, Alexandria. 45-3p

FARM, 26½ acres, on Concession 7, Roxborough, Moose Creek. Apply to Gerald Curotte, Tel. 1-514-632-4687. More information, 161 Central St., Cote St. Catherine, Que. 43-4p

For Sale, To Let

COUNTRY 3-bedroom bungalow with 10 acres, on Highway 43, west of Alexandria. Also cottage on St. Lawrence waterfront. Tel. 525-2493. 45-4p

Real Estate

bonin REAL ESTATE LTD. **632-8563**

128-ACRE FARM: Priced at only $300 an acre. Have the old house and shed FREE! Situated on Ritchance Road, on paved road near Hawkesbury. M.L.S. #1398. Bonin Real Estate Ltd., 577 McGill St., Hawkesbury 632-8563. 45-1c

A. WALLACE HOPE DEVELOPMENT LTD.

ALEXANDRIA, ONT.

525-1330 525-2462

PROPERTIES FOR SALE

ALEXANDRIA
Modern 3-bedroom bungalow, electric heat, carport, paved driveway. Centrally located.

Cottage and lot on St. Lawrence River waterfront, 5 miles from Lancaster. Make us an offer.

ALEXANDRIA
One new modular home on waterfront lot. Furnished or unfurnished. Available immediately.

One new 60x12 mobile home, 3 bedrooms, can be installed on your lot immediately.

One 48x12 used mobile home, 2 bedrooms, cathedral roof style.

Building lot on Kincardine St., Alexandria. Located in a new building development. Completely serviced with town water and sewer.

Two vacant lots on Dominion St. North. Can be purchased jointly or separately. 19-tf

J. P. Touchette (613) 525-2417

WILLIAMSTOWN
Beautiful stone home, 5 bedrooms, 2 fireplaces, finished basement, double garage, 27 acres with trees galore. Circular driveway—a dream home with complete privacy. Excellent financing.

TOWNSHIP OF CHARLOTTENBURGH
2 parcels, 33 acres each, with no buildings.

35 acres with home to be finished. Good summer location, $29,000, with $3,000 down.

ALFRED
Large brick home and large shed, garage, $29,000, Highway 17.

BROWNSBURG
Home with fireplace, large kitchen, 3 bedrooms, also 1 cottage. All for $45,000.

15 acres in mountain setting, 2 streams, large storage shed.

ST. EUGENE
3-bedroom home in village, 2 storeys. Terms.

Log home on 6-acre lot, river and road frontage, garage and shed.

80 acres with good barn, excellent farm land.

GLEN NORMAN
Large family home, 1 storey, cathedral style living room, 2 bathrooms, large new barn.

McCRIMMON
Log home on Highway 34 with 1 acre and small barn.

APPLE HILL
3-bedroom mobile home on permanent lot in village on paved road.

BAINSVILLE
Brick, 5-bedroom home, screened-in verandah, fireplace, formal dining room and large living room. Large treed lot.

Large lot, no buildings, in village.

BEAUCHAMP DEVELOPMENT
3-bedroom, winterized cottage, 2-acre lot, furnished.

LOCH GARRY
3-bedroom cottage on lake. Fantastic view. Fully furnished, also boat and motor.

ST. BERNARDIN [NEAR 417]
10 acres, good home, barn and piggery.

88 acres, no buildings, good farm land.

ALEXANDRIA
Harrison St. luxury brick home, five bedrooms, large living room and kitchen, finished rec room, double lot with mature trees. Many extras.

Double tenement on Sinclair St., $19,500. Financing available.

137-acre farm with no buildings, 5-acre bush, fronting on two roads, ½-mile from Alexandria.

Double tenement Kenyon St. W. Beautiful yard, large frontage.

Double tenement, Elgin St. W. Beautiful yard, large frontage.

HAWKESBURY
10 apartment building, extremely good revenue, $129,000 with terms.

LAFAIVE
10 acres, 3-door garage, home with 3 bedrooms, 2 bathrooms, living, dining, kitchen, $47,000, with small down payment.

LANCASTER
Renovated home with large lot and swimming pool, $29,500.

NEAR 417
100-acre farm with house, good barn with stable cleaner. River on property.

35 acres, no buildings, ½-mile away from Hwy. 34 overpass.

Three 6-acre lots, no buildings, ¼-mile from Hwy. 34 overpass.

100-acre farm with house, good barn with stable cleaner.

One 30-acre lot on Highway 34.

GLEN ROBERTSON
3-bedroom, family room, living and dining, premises rented to Bank of Nova Scotia. Large lot. Terms.

NEWINGTON
Beef operation, 200 acres. 4-bedroom brick home, large barn.

10-acre mini farm with buildings.

30 acres, no buildings, good frontage.

FIRST KENYON
15-acre lot, complete seclusion, 2 roads in 6-acre frontage.

CURRY HILL
Excellent mobile home on 1-acre lot. Beautiful location, 2nd Concession Lancaster. Garage. Storage. Fridge, stove, dishwasher, washer and dryer.

ORMSTOWN
Chalet with extraordinary fireplace. Furnished. One-acre lot.

For Sale, To Let

FOR lease, superior office space. Be in a central business location in Sauve Block or the building to the north of it, at corner of Main and Kenyon Streets, plenty of parking, extremely good access to all parts of the town. Being close to other businesses means more for you too. Tel. 525-2940, Sauve Real Estate. 46-tf

Real Estate

50-acre farm with mobile home for sale or rent. Tel. 347-3356. 45-2p

FOR SALE

Listed to Sell!

HOBBY FARM: 4-bedroom brick home situated on 50 acres of land which Scotch River flows through. Convenient to Highway 417 in Dunvegan area. Asking $45,000.

KINGS ROAD: 52 acres just east of Martintown with beautiful view of mountains. Asking $19,000.

NEAT AS A PIN: 2-storey, 3-bedroom home in excellent condition, situated in Maxville. Reasonably priced. Asking $32,900. MLS.

LANCASTER: Large 2-storey, 3-bedroom home with maintenance free exterior, all electric heat, and new copper plumbing. Reduced to $31,500 and must be sold. MLS.

For further information on these or other properties, please call 938-3860 or 347-2215

M. Jean Cameron
Real Estate Limited
44-2c

E. Vaillancourt REAL ESTATE - IMMEUBLES
BROKER — COURTIER
P.O. Box 69, Alexandria, Ont. K0C 1A0

CURRY HILL: On #2 Highway, provincial bus stop at road, compact 2-bedroom home with all conveniences, including forced air heating, clean interior, exterior with 2-yr.-old aluminum covering, one-car garage, metal storage shed, paved drive and large, nicely landscaped lot. Very moderately priced. Immediate possession.

ST. EUGENE AREA: Well located near 417 Highway, 1½-storey surplus farm home with new aluminum exterior on 5 acres of agricultural land. Good water supply from spring and year-round creek flowing on property boundary. All farm outbuildings. Very attractive and moderately priced for quick sale.

DUNVEGAN HAMLET: Good 1½-storey, 3-bedroom home with full basement and all conveniences, including forced air oil heating, all on large lot (over 1 acre) fronting on paved road. Priced to sell.

GREEN VALLEY: Income property, duplex, 10 years old, 1,000 sq. ft. each side, containing 2 bedrooms, living room, kitchen and bathroom, all in excellent condition and on large village lot. Reasonably priced.

GREEN VALLEY: 3-bedroom bungalow with full basement containing office, recreation room and cold room on large village lot. Priced for quick sale.

GLEN ROY: 100-acre cash crop farm, 10 acres bush and the balance 2-yr.-old alfalfa seeding. Excellent rolling land and very scenic, with 1½-storey, 9½-room remodelled farm home with all conveniences, including electric heating; nestled between the hills. Large 1½-storey metal clad outbuilding. For the most discriminating. Reasonably priced.

VACANT FARM LAND AND BUILDING LOTS: We have variety in sizes, locations and prices. Please contact our representative of your choice for additional information on the above or any of our other fine listings.

TO LET: Almost new comfortable 4-bedroom, 2-storey, country home with electric heat and all other conveniences. Located in the Glen Roy area. References required.

For Sale, To Let

3-bedroom house, with full basement, for rent in Alexandria. Available Dec. 1st. Tel. 347-3496. 44-3p

Real Estate

VANDER HAEGHE
REAL ESTATE & MORTGAGE BROKER
145 Main St. South, Alexandria
613-525-1642

ALEXANDRIA
DOESN'T IT SOUND TOO GOOD TO BE TRUE? Come and see it and you'll agree it is everything we say it is! In good condition, 3-bedroom, brick bungalow, has 2 bathrooms, finished basement, carport, paved driveway, dishwasher and piano, an excellent buy at $39,500.

ONLY 19 YEARS OLD, features 2-storey, 5-room home, new 200 amp. service, heating system and garage, $27,000.

THIS BUSINESS LOCATION, FRONTING ON MAIN STREET has large completely renovated 2-storey brick home on lot 20.11m by 42.67m (66x140 ft.). For a small additional investment, someone could make a 3-bedroom apartment on the 2nd floor and a 1-bedroom apartment. This home has new wiring, new 200-amp. service, oil heating system, is insulated and is almost completely renovated, $58,500.

ON LOT 23.46m by 60m (77x200 ft.) sound 2-storey, 6-room home with full basement, only $23,000.

ALEXANDRIA AREA
40-hectare (100-acre) farm, has beautiful rolling land, spring fed pond, sound and livable 2-storey, 6-room home, barn and implement shed situated only 4.8 kilometres (3 miles) from Alexandria, $55,000.

20-HECTARE (50-acre) HOBBY FARM WITH new implement shed, renovated 2-storey, 5-room home and sound barn, $51,500.

APPLE HILL
VERY SOUND 2-storey, 5-room home landscaped with many mature shade trees, has large workshop and large lot, $25,900.

LANCASTER
VERY LARGE serviced building lot, $12,000.

OPEN EVERY DAY (except Sunday) 9:30 a.m. to 5:00 p.m. and evenings by appointment.

For Sale, To Let

MAXVILLE. 3-bedroom, 2-storey home, aluminum windows and siding, 1½ baths, lot 50x180 feet. Tel. 527-2172. 44-2p

Real Estate

BUSINESS FOR SALE

Only wool and craft shop in town

Give your own craft courses
Crochet, knitting, macrame weaving, etc.
Very reasonable price

Call 347-2512 or 525-1403 38-tf

M. JEAN **CAMERON** TEL. 938-3860

SUMMER PROPERTY
Cottage, boathouse and 2 acres of land on Lake St. Francis just west of Quebec border. MLS.

FARMS
35 ha. with 3-bedroom, maintenance free exterior home. Metal clad barn ties 60 head. All buildings in excellent condition and situated approximately 2 miles from Highway 401 in Curry Hill area. MLS.

LANCASTER AREA
7-room house on 1¾-acre lot, asking $33,900. MLS.

GREEN VALLEY AREA
Executive type country home on 11-acre treed lot. This home features 3 bedrooms, 2 fireplaces and many extras. M.L.S.

INVESTMENT PROPERTY
Duplex in South Lancaster in excellent condition. Both apartments rented. MLS.

CURRY HILL AREA
Country living at its best in this new 3-bedroom brick bungalow, with fireplace and electric heat, a 2.49-ha. (6.23-acre) lot with some bush. MLS.

VACANT LAND
2 parcels, vacant land, 14 ha. and 11 ha., Curry Hill area, close to 401. M.L.S.

Choice building lots and vacant land in Lancaster Village and surrounding area.

Lancaster Office 347-2215
Cornwall Office 938-3860

A. G. Fraser Stan MacIntosh

For Sale, To Let

PRIVATE sale, house, in quiet residential area, 3-bedroom, brick bungalow, 1,150 sq. feet on main floor, central air conditioning, finished basement with half bathroom, built-in oven and stove included; all carpeted. House for sale with or without adjacent corner lot. Tel. 525-2395. 45-6p

HOUSE trailer for sale or rent, 60'x12', with extension 8'x23', furnished. Located at Ste. Justine de Newton. Contact Robert at 764-3583. 45-2c

3-bedroom brick bungalow for sale in Alexandria at 19 Front Street on large lot. Tel. 347-3376. 45-3p

DUPLEX for sale, with finished basement, wall to wall carpet, land 136x66, surrounded by trees and hedges, paved driveway, also large bachelor, all furnished, independent from the house, all electric heating. Tel. 525-2072. 45-1c

FURNISHED mobile home for sale, 12x62. Asking $12,500. Tel. 525-2586. 44-4p

MOBILE HOME

PMC MODEL

1977 model, 68'x14'

3 bedrooms
skirts included

asking $16,500

34-tf

Tel. 347-3759

Apartments

LARGE-sized 1-bedroom apartment, newly renovated, wall-to-wall carpet, heat and hot water, stove and fridge, centrally located, available Dec. 1st. Tel. Gilles Houde, 525-2435. 44-1p

2-bedroom apartment for rent. Available Dec. 1st. Tel. 525-2073. 45-1p

BACHELOR apartment for rent. Tel. after 5 p.m., 525-2288. 44-2p

Real Estate

WILFRED AMELL REAL ESTATE BROKER LTD
938-1611
ST ANDREWS WEST
ONTARIO K0C-2A0

Apartments

2-bedroom apartment available immediately. Tel. 874-2568. 45-2p

2-bedroom apartment, heat, and light, washer and dryer. Available immediately. Also the same for November 1st and December 1st. Tel. Raymond Ouellette, 525-3786. 40-tf

2-bedroom apartment, Main St., private entrance, available Dec. 1, with heat and electricity. Tel. 525-1330. 45-tf

MODERN 1-bedroom apartment in Hope Building, electrically heated, available Dec. 1. Tel. 525-1330. 45-tf

MODERN bachelor apartment, electrically heated, available immediately. Tel. 525-1330. 45-tf

ROOM to rent, Mill Square. Elderly preferred. Tel. 932-7680. 39-tf

1-bedroom, heated, basement apartment, TV included. Immediately. Tel. 525-1849. 44-2p

Work Wanted

WOULD like to keep one child in my home, 48 McDougald St., Alexandria, Ont. 45-1p

MOBILE Discoteque, available for weddings and parties of all sorts. Call Andre, 525-3150 or Louis, 525-2944. 8-tf

Wanted

WANTED to rent—for agricultural purposes, 50 acres or more, preferably black muck, with or without buildings, preferably in the United Counties. Write The Manager, Seaway Valley Farms, RR2, Lunenburg, Ont. 45-1p

Rooms, Boarders

ROOMS to rent close to schools and factories. Tel. 525-3956. 45-4p

Real Estate

Real Estate

DA MacMILLAN REALTY LIMITED
'The Action Team'

WANTED: We have a client who requires a 3-bedroom home on a few acres in the Curry Hill-Lancaster area, priced around $50-60,000. If you are thinking of selling give us a call.

VACANT LAND: 2-acre building lot near Williamstown, paved road. MLS.
100 acres plus barn near Hwy. 417 and Hwy. 34. MLS.
Building lot, paved road, Curry Hill area. MLS.
50 acres on paved road, Alexandria area. MLS.
20 acres with 1 acre bush, Dalkeith area. MLS.

FARMS: 163 acres near Bainsville, 2 barns, silo and other buildings. MLS.
166 acres near Williamstown, good house, barn, double garage, silo, etc., paved road. MLS.
Maxville area, 100 acres and nearly new, spacious 3-bedroom bungalow with fireplace, close to Hwy. 417. MLS.

COUNTRY HOMES: Alexandria area, 2-storey, frame house with 3 bedrooms, all conveniences, 1⅓ acres. MLS.

Dunvegan area, 2-bedroom home, fireplace, full basement, double garage and 8 acres of land, paved road. MLS.

Curry Hill area, 2-storey, 3-bedroom home, completely renovated, double garage, paved road. MLS.

45-1c

MLS MULTIPLE LISTING SERVICE

Archie McBean 525-37
Harold Howes 347-35
D. A. MacMillan 933-36
Office 933-65

realtor

SAUVE REAL ESTATE LTD.

Realtors

39 Main St., North **Alexandria** **(613) 525-2940**

PIERRE BRUNET AND THE HOUSE OF HORRORS, THANK YOU
Pierre Brunet and his friends who helped are to be congratulated on their horrible, frightening staging for Hallowe'en and again on Sunday. Children, as well as adults, truly enjoyed the scary experience.

KIRK HILL BRICK HOME
Solid brick, attractive appearance, early century built, very well kept, respectable home, 2 acres land, for retirement or a young couple with room for the family, $34,800.

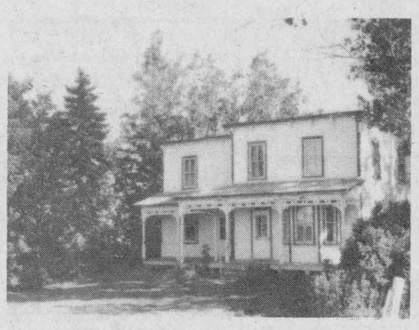

PLEASANT OLD HOME
Enjoy space, many rooms, a front veranda, a barn, half an acre, on Highway 34, at McCrimmon, $25,900. MLS.

CHARLOTTENBURGH HOME
Conveniently located home near Williamstown, for a family, large play yard, trees, all for $34,900, low down payment if you prefer.

LAKE ST. FRANCIS WATERFRONT COTTAGE
If you wait for Spring, you'll never find another one like this one. The lot is at least 10 feet over lake level so there is no humidity nor dampness in the soil. The view is fantastic. The cottage is modern and plenty large for a family, $36,000.



THREE MINUTES FROM ALEXANDRIA
You can easily afford this complete home at only $28,000. Located on Highway 43. It can be bought with easy mortgage payments.

NORTH LANCASTER
175 acres, 125 acres of good agriculture land, balance bush and pasture, nearly new mobile home, barn and shed, all for the price of land. Ideal for farmer who wants to enlarge his acreage.

BEST DEAL THIS WEEK
Village home on ¾-acre of land, 3 bedrooms, kitchen, living room 3-piece bathroom, 2-car garage, shed, landscaped with mature trees, apple orchard and lovely garden. Surveyed lot. Do not miss it at $33,000.

IN LANCASTER TOWNSHIP
50 acres good land, medium size barn, log home with fieldstone fireplace, machinery, tractor, plows and disc included, $48,000.

LAND PARCEL, DUNVEGAN ROAD
Scenic 25-acre parcel on paved road about 4 miles west of Highway 34, about 5 acres tillable, balance is second growth bush, $15,000. MLS.

POWER DAM ROAD, LAND
Adjacent Alexandria, beautiful building lot of 21 acres, 3 acres wide, on Delisle River, all very fertile tillable clay loam, ideal as a hobby farm, $25,000. MLS.

SALES REPRESENTATIVES

Maurice Sauve	525-2940	Robert Poirier, Alexandria	525-3857
Lionel Glaude, Alexandria	525-2340	Wallace Morris, Finch	984-2227
Germain Glaude, Alexandria	525-3030	Marie Clemens, Vankleek Hill	678-3341
Andre Menard, Alexandria	525-3307	Andre Brunet, Glen Robertson	347-3014

Appraisals Robert Poirier AACI

realtor

VOTE J. P. Touchette FOR Mayor IN ALEXANDRIA

Help Wanted

BABYSITTER required Monday to Friday for 2½ and 6-year-old, in home or out. Call Nicole Secours, 525-2957 after 5:30. 45-2p

HOME sewer needed for piecework. Must be experienced in production work and live in Alexandria. Please Tel. 525-1300. 45-1p

HELP WANTED

OVERSEAS: American companies need people with many skills, talents and types of education for overseas employment. Ex: Engineers, accountants, social workers, equipment operators, electricians, carpenters, plumbers, pipefitters, welders, oil field workers and others. Foreign Opportunities, Cornwall, Ontario. By appointment only. 1-613-938-1323. 44-5c

NEED money? Like People? Flexible hours and good earnings, 2 territories in Alexandria area. Call Fuller Brush Co., 525-2407. 44-4p

Services Offered

WE machine file most hand and circular saws, also carbide saws, scissors and chain saws, etc. Seguin Hardware, Alexandria Home Hardware, Maxville Pro Hardware, Williamstown. 16-tf

MAN with ½-ton truck will do light moving and hauling. Reasonable. Call anytime. Tel. 525-2563. 45-tf

CARD Reading. I will give you never failing advice on all matters of life, such as love, marriage, business. There is no heart so sad or home so dreary that I cannot bring happiness to. Tel. 613-938-1901. 42-8p

ROBERT'S CARPENTRY

Rental Service 525-2807

HOUSE BUILDING
REMODELLING, REPAIR AND
CONCRETE BREAKING
ARTICLES FOR RENT:
Cement mixer, cement polisher
18-ft. soil conveyor, concrete
breaker, etc.
24-hr. service
including weekends -tf

ATTENTION FARMERS

We pick up your sick, crippled and dead animals
Prompt Service

MACHABEE
ANIMAL FOOD, LTD.
St. Albert, Ont.
We accept collect calls
Tel: Crysler 613-987-2818
27-tf

ATTENTION FARMERS

Whitewashing barns
with high pressure
cleaning and
fly control. tf

Harry Willems
Tel 674-5762

MONEY PROBLEMS

Financial Counselling
Personal and Corporate
Mortgage and Loans

Worltex
Consulting Bureau Ltd.

347-3633 45-4p 938-1003

Services Offered

INCOME tax for part-time farmers, a course of three lectures at Macdonald College, Ste. Anne de Bellevue. Call Mrs. Davison, 457-2000, ext. 227. 44-2c

ALUMINUM siding, choice of decorative colors, Soffit, Facia eavestroughs, shutters. We install steel, aluminum, vinyl. Free estimates. Bourdon Aluminum Siding. Tel. 525-1906. 40-8c

ALL kinds of painting jobs, wallpapering, plastering and drywall, 40 years experience, Axel Pedersen, Tel. 525-2206. 40-14p

WILL split wood with log splitters on Saturdays. Tel. 525-3053. 45-2p

General Contractor

Construction and Renovations
—Foundations
—Framing
—Siding

AL PENNISTON

Tel. 347-2189

39-tf



R. BAIER,
(613) 674-2046

Black Forest
Clock Shop

REPAIR and RESTORATION OF FINE CLOCKS and ANTIQUE TIMEPIECES

R.R. 1, Ste-Anne de Prescott 33-15p

Carpentry work

ALTERATIONS
RENOVATIONS
CONSTRUCTION

Tel. 525-3038

44-4p

GENERAL
CARPENTRY WORK

cement repairs and building

CARMEL SABOURIN

Tel. after 6 p.m.

TEL! 525-1231

43-14p

GLENGARRY
TIRE SERVICE

(formerly Wayne's Tire Service)
All types of tires
24-hour service
On the spot repairs

Glen Robertson
Tel. 874-2727 40-tf

McRAE'S
CUSTOM
FENCING

We specialize in farm fencing

Call Brian at 347-3525
or Jim at 347-2965

45-2p

Services Offered

CUSTOM corn picking. UNI 4-row. Tel. 525-2793 after 4. 43-3p

WILL serve wedding receptions and banquets. Wedding and birthday cakes. Mr. and Mrs. H. Shott, Concession 7, Greenfield. Tel. 527-5776. 30-tf

QUALIFIED electrician and plumber to do new installations, renovations and repairs. Free estimates. Tel. 524-2740 or 487-2614. 16 f

Air conditioned
Fully licensed

ACROPOLIS
DINING LOUNGE

Alexandria Pizzeria
Reserve now for banquets, receptions, etc.
Tel. 525-2744

27-tf

STEEVES

Well Drilling Reg'd

Artesian Wells
Tel: (514) 451-0401
(514) 458-7273

Keith MacMillan

Tel: 525-1501

10-tf

dude

MOBILE DISCOTHEQUE

Music for All Ages

Weddings—Stags—Parties

525-2943, 525-3808

23-tf

DON CONROY & SON

Septic Tank Cleaning

Repair and Insulation

Call 931-1108
931-1527

Summerstown, Ont.

18-tf

PORTABLE WELDING

Box Stalls, Stanchions
Truck Bumpers, Grill
Guards, Snow Buckets, etc.

Kevin Laplante

WELDING

CALL 932-2371

44-2c

salon funéraire
wilson
funeral home

Serving Glengarrians
In Cornwall

822 Pitt Street (613) 938-3888
Cornwall, Ontario
Ronald Wilson, Director

36-tf

CONSEIL D'ÉDUCATION DES COMTÉS DE
Stormont, Dundas & Glengarry
COUNTY BOARD OF EDUCATION

305 Baldwin Avenue,
Cornwall, Ontario.
K6H 5S6
(613) 933-6990

TENDER

2-1979 20 passenger

VANS

Sealed bids will be received no later than 3:00 p.m. Thursday, November 16, 1978 for the supply of two 1979, 20 passenger vans.

Persons interested in bidding on these vehicles can obtain further information and tender forms from the Purchasing Dept. 902 Second St. West, Cornwall, Ont. referring to tender no. 11-78.

R.M. Whittaker,
Manager of Purchasing.

S.J. McLeod, **Chairman.**

T.R. Leger, **Director.**

Services Offered

PAINTERS with many years experience. Interior, exterior, wallpaper. Also other kinds of repair and carpentry work. R. Sorenson, 527-5204. 33-16p

GLENGARRY
RENOVATIONS
Tel. 528-4693

Form work, foundations, carpentry work and renovation and general contracting
Free estimates

15-tf

McARTHUR BROS
and
MAC NEIL LTD
FUNERAL DIRECTORS

Service has been a tradition since 1867

Parking on premises

LANCASTER LOCATION
Oak Street, Lancaster, Ont.
Tel: 347-2692 or
932-6300

CORNWALL LOCATION
428 Second St. E.
Cornwall, Ontario
Tel: 932-6300

FUNERAL DIRECTORS
Donald W. Derry—President
Michael J. Sullivan 8-tf

MEMBER

ONTARIO SERVICE FUNERAL ASSOCIATION

CHAPEL SEATS 200
COURTESY CARS
Available upon request

THE BANKRUPTCY ACT

TRUSTEES SALE BY TENDER

IN THE MATTER OF THE BANKRUPTCY OF HUGH RAYMOND BOUGIE CARRYING ON BUSINESS UNDER THE NAME OF HUGH BOUGIE CUSTOM FARM WORK IN THE TOWNSHIP OF CHARLOTTENBURGH IN THE PROVINCE OF ONTARIO, CUSTOM FARM CONTRACTOR

Sealed tenders marked "Tenders re Bougie" will be received by the undersigned trustee at 338 Second Street West, Cornwall, up to 12:00 o'clock noon, on the 13th day of November, 1978 for the purchase of the following assets by individual item or en block.

1. I.H. Tractor 1066
2. Uni System
3. John Deere Tractor
4. 3 Dion self unloading wagons
5. Grinder mixer
6. 2 row corn pickers
7. 4 gravity boxes
8. Six row corn planter
9. Grain elevator
10. Sprayer
11. Brush cutter
12. 16' disc
13. Massey plow 6 furrow
14. Corn Blower
15. 1976 Blazer

CONDITIONS OF SALE

1. A certified cheque or bank draft payable to the trustee equal to 10% of the amount bid must accompany each tender.

2. The balance of the tender price is payable in cash upon acceptance of the tender by inspectors and the trustee.

3. All assets are sold on an as is where is basis.

4. The deposit of 10% will be forfeited as liquidated damages in the event that the bid is withdrawn at any time before receipt of the bidder of notification of acceptance or rejection by the inspector and the trustee and also where the sale is not completed by the bidder.

5. Deposits made by unaccepted bidders will be returned promptly.

6. Eligible sales taxes are to be payable by the purchaser unless applicable exemption certificates are provided.

7. The highest or any tender not necessarily accepted.

All bidders are invited to attend the meeting of the opening of tenders to be held at 338 Second Street West, Cornwall at the hour of 1:30 o'clock in the afternoon, on November 13, 1978.

MACLEOD, COMRIE & CO.
338 Second St. W.
Cornwall, Ontario 45-1c
Bryson E. Comrie, Trustee

WANTED

WRITER WITH JOURNALISM TRAINING

or

NEWSPAPER EXPERIENCE

Knowledge of Photography an asset.

Apply to

THE GLENGARRY NEWS

Alexandria 525-2020

REQUEST FOR TENDERS

Tenders are requested for the supply of liquid dairy products to the Glengarry Memorial Hospital.

For further information, please contact the undersigned.

Tenders are to be submitted to the undersigned in writing not later than Thursday, November 23, 1978, at 12:00 noon.

Lowest or any tender will not necessarily be accepted.

J. F. Adams, 45-2c
Administrator,
Glengarry Memorial Hospital,
Alexandria, Ontario.

REQUEST FOR TENDERS

Tenders are requested for insurance coverage in the Glengarry Memorial Hospital.

For further information, please contact the undersigned.

Tenders are to be submitted to the undersigned in writing not later than Thursday, November 23, 1978, at 12:00 noon.

Lowest or any tender will not necessarily be accepted.

J. F. Adams 45-2c
Administrator,
Glengarry Memorial Hospital,
Alexandria, Ontario.

NOTICE

TOWNSHIP OF CHARLOTTENBURGH
Municipal Elections

Due to the death of Mr. Oscar Lauzon of Tyotown, polling place No. 5 will be at the home of Mr. Everett Lalonde in Tyotown across the Tyotown Road from the Lauzon home.

Signed,
John E. Szpivak
Returning Officer.

NOTICE

Township of Kenyon

Notice is hereby given that the Council of the Corporation of the Township of Kenyon intends to pass at the Council meeting on December 5, 1978 the following By-Law No. 684-78

The Corporation of the Township of Kenyon By-Law No. 684-78

A By-Law to stop-up and close a portion of the unopened road allowance between concessions 18 and 19 Indian Lands, west of County Road 20 in the Township of Kenyon and to authorize the leasing thereof to William Kippen of said Township.

The Council of the Corporation of the Township of Kenyon enacts as follows:

1. **The portion of the road allowance described as:**
   All and singular that certain parcel or tract of land and premises, situated lying and being that portion of the unopened road allowance lying between concessions 18 and 19 of the Indian Lands, Township of Kenyon and extending from the west boundary of County Road 20 to the western boundary of lot 11 in concession 19 Indian Lands, Township of Kenyon, is hereby stopped up and closed as a public highway.

2. **Said stopped up road allowance shall be leased to William Kippen of said Township as an access to his properties for agricultural purposes.**

The Reeve and Clerk of the Township of Kenyon are hereby authorized to execute and deliver under the seal of the Township a lease thereof to said party.

Read a first, second and third time in open council. Passed, signed, sealed and delivered this . . . . day of . . . . 1978.

Reeve . . . . . .
Clerk . . . . . .

Note: Any ratepayer wishing to appeal the above By-Law may do so by filing notice in the office of the Clerk, Greenfield, Ont. R.R. 5, Alexandria, Ont. K0C 1A0, before the date of passing thereof.

J. R. Steel, Clerk Treasurer. 43-4c

NOTICE

Public Meeting

Township of Charlottenburgh

A Public Meeting will be held on Thursday, October 12, 1978 at 8:00 p.m. and on Wednesday, November 15, 1978 at 8:00 p.m. at the Township Hall in Williamstown, Ontario for further discussion of the Proposed Official Plan of the Township of Charlottenburgh.

The Text and the Maps of the Proposed Official Plan can be reviewed at the Charlottenburgh Township Hall, Williamstown, Ontario, between the hours of 8:30 a.m. and 12 o'clock noon, and from 1:00 to 4:30 p.m. Monday through Friday.

Due to the interest shown by taxpayers of the Township at the last two meetings, the Planning Board has arranged for the above mentioned meetings in order to accommodate all interested parties.

The time to receive objections to the Plan has been extended to December 31, 1978.

W. A. Fortin, Secretary,
Township of Charlottenburgh,
Planning Board. 40-45-1c

NOTICE

Township of Kenyon

Notice is hereby given that the Council of the Corporation of the Township of Kenyon intends to pass at the Council meeting on December 5, 1978 the following By-Law No. 685-78

The Corporation of the Township of Kenyon By-Law No. 685-78

A by-law to stop-up and close a portion of the unopened allowance between concessions 2 and 3 in the Township of Kenyon, County of Glengarry.

The Council of the Township of Kenyon enacts as follows:

1. **The portion of the unopened road allowance described as:**
   All and singular that certain parcel or tract of land and premises, situated, lying and being that portion of the road allowance lying between concessions 2 and 3 of the Township of Kenyon from the western boundary of the road allowance between lots 16 and 17 concession 3 to the west boundary of lot 18 in concession 2, all within the Township of Kenyon County of Glengarry, is hereby stopped and closed as a public highway.

2. **The said stopped-up road allowance shall be leased to Grant Kennedy, an abutting property owner.**

The Reeve and Clerk are hereby authorized to execute and deliver a lease thereof under the seal of the Township to said party.

Read a first, second and third time in open council. Passed, signed, sealed and delivered this . . . day of . . . A.D., 1978.

Reeve . . . . . .
Clerk . . . . . .

Note: Any ratepayer wishing to appeal the above By-Law may do so by filing notice in the office of the Clerk, Greenfield, Ont. R.R. 5, Alexandria, Ont. K0C 1A0, before the date of the passing thereof.

J. R. Steel, Clerk Treasurer. 43-4c

NOTICE

TOWN OF ROXBOROUGH

BY-LAW NUMBER 802

A By-Law to prohibit the throwing, placing or depositing of snow, ice, rubbish, refuse, upon highways and bridges in the Township of Roxborough pursuant to the municipal Act, R.S.O. 1970, Chapter 284, Section 460, as amended

WHEREAS the Council of the Corporation of the Township of Roxborough deems it necessary to prohibit the throwing or placing or depositing of snow, ice, rubbish or refuse upon highways or bridges in the said Township of Roxborough.

THEREFOR, the Council of the Corporation of the Township or Roxborough enacts as follows:

1. Definition, "Public Highway" includes a common and public highway, street, avenue, parkway, driveway, square, place, bridge, viaduct or trestle designed and intended for or used by the general public for the passage of vehicles and including a road allowance from fence to fence.

2. No person or persons shall throw, place, or deposit or cause to be thrown, placed or deposited, any logs or pulpwood, ice, snow, dirt, ashes, filth, carcasses of animals, garbage or any rubbish on any public highway of the Township of Roxborough.

3. Any person or persons who contravene the provisions of this By-Law shall be guilty of offending and on summary convicton shall be liable to a penalty of not less than $25.00 and not more than $1,000.00 at the discretion of the convicting Judge, recoverable under the provisions of The Summary Convictions Act.

4. This By-Law shall take effect on the day of the final passing thereof.

READ A FIRST AND SECOND TIME in Open Council this 4th day of April, 1978. A.D.

REEVE George A. Crites Clerk W.E. Wright.

READ A THIRD TIME, PASSED, AND SIGNED AND SEALED in Open Council this 4th day of April, A.D. 1978.

REEVE George A. Crites Clerk W.E. Wright.

Menard & Son

ELECTRIC MOTOR REPAIRS
11 Mill Square Tel. 525-2173

Service of water pumps
Repair of Sunbeam cow clippers
Sales of Jacuzzi and Beatty jet pumps



51-tf

INVITATION TO TENDER

Tenders will be received by the undersigned until November 24, 1978, for the providing of Cleaning Services and Grounds Maintenance at the Glengarry Registry Office, Alexandria, Ontario.

Additional information concerning the work to be done can be obtained at the office of the undersigned.

Lowest or any tender not necessarily accepted.

R. J. Lapointe,
Administrator and Clerk-Treasurer
United Counties of Stormont, Dundas and Glengarry,
20 Pitt Street, P.O. Box 698,
Cornwall, Ontario K6H 5T5 44-2c

Statistics on drug use released

Health and Welfare Minister Monique Begin has released statistics on the illegal use of narcotics and other mood-modifying drugs in Canada during 1977. The statistics are contained in tables prepared annually by the Bureau of Dangerous Drugs of the Health Protection Branch.

Miss Begin stressed that these statistics do not include all persons in Canada who might have used the drugs concerned. In fact, some information on convictions which were recorded in 1977 have been received since the statistics were published, and therefore is not included. As has been the practice since at least 1964, information about drug users from conviction data received after publication will be included in the next year's set of statistics. In spite of this time lag, the statistics provide useful information on general trends in drug use and are of value as indicators used in health planning. The continuing tendency for some individuals to use more than one drug makes it difficult to classify users by specific drug.

The main aspects of these statistics are:

1. Heroin Users

—Known heroin use remained at about the same level as the previous year. The total number of heroin users rose slightly to 11,281 in 1977, compared to 10,848 in 1976.

—Convictions for heroin in 1977 were down slightly to 375 for all of Canada, compared to 438 in 1976. The number of new users decreased slightly to 372 in 1977 from 500 in 1976.

2. Cocaine

—Cocaine use increased, continuing a trend apparent since 1972. Convictions increased to 336 in 1977 (up from 265 in 1976). The overall number of known users rose to 1,711 in 1977 from 1,346 in 1976, with new users increasing slightly to 214 in 1977 from 201 in 1976.

3. Phencyclidine (PCP)

—The use of this drug increased significantly. Convictions rose to 615 in 1977 from 339 in 1976. The number of known users rose to 1,821 in 1977 from 1,255 in 1976, and new users rose to 113 in 1977 from 49 in 1976.

4. Other narcotic drugs

—The increase in this group (known users up to 2,429 in 1977 from 1,815 in 1976) is explained by the diversion of narcotics such as hydrocodone, oxycodone and anileridine from the legal to the illicit market.

5. Cannabis

—The statistics show that, once again, cannabis was by far the most widely-used prohibited substance. Of a total of 39,293 convictions registered under the Narcotic Control Act for 1977, 37,812 involved cannabis. Of this 37,812, the majority of convictions (33,961) were for simple possession. Of these, 9,256 were under the age of 19.

6. Hallucinogens

—There was no dramatic change in the use of hallucinogenic drugs. The total number of new users increased slightly to 1,177 in 1977, up from 1,016 in 1976. The number of convictions dropped slightly to 968 in 1977, from 1,168 in 1976. LSD remained the most popular hallucinogen with MDA second.

Better use of taxes promised

"If I'm going to tell consumers to get the best deal for their money, then I have to make sure that's the kind of service their tax dollars buy from this ministry," said Frank Drea, the new minister of consumer and commercial relations.

Drea, the former minister of correctional services was appointed to his new post on Wednesday by Premier William Davis. The previous minister, Larry Grossman, becomes the minister of industry and tourism.

"The people in this ministry are here to serve the taxpayers, consumers and business people alike. I'm going to make sure they get that service for the best possible price."

As well as promising a tight hand on the purse strings he warned that "as consumer minister I expect no nonsense."

This is the second cabinet position for Drea. He was first appointed to cabinet as the corrections minister in September, 1977.

He is no newcomer to consumer and commercial relations. Before the corrections post he served for three and a half years as the parliamentary assistant to two previous ministers of consumer and commercial relations, John Clement and Sidney Handleman.

"I know from experience that the people in the ministry are capable of serving the public well, not only in Toronto but throughout the province," he said.

The MPP for Scarborough Centre, Drea was first elected in 1971. He came to politics as an experienced consumer activist after running the Action Line for the Toronto Telegram.

Now as the minister, Drea plans to increase his department's investigative activities into consumer rip-offs. "Business can be sure their unethical competitors will be taken care of in our efforts to protect consumers from being taken."

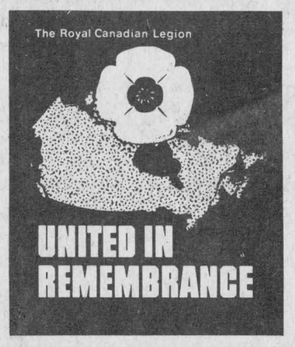

"We're the Nobody that undersells Everybody"
HOUSE OF LIGHTING
Wholesale and Retail Lighting Fixtures
Also Evening Appointments 26-tf
Tel. 534-2912
16 Johnson Crescent Long Sault, Ont.

DISPERSAL SALE
Registered Herefords and Shorthorns
Balmenach Farms
Hwy. 17 6 miles S. of Arnprior
Wednesday, Nov. 15
Herefords sell 11 a.m.
Shorthorns 2 p.m.
Lunch Available 44-2c

AUCTION SALE
MAXVILLE COMMUNITY HALL
Saturday, Nov. 16
Many articles have been donated, yet anything, anyone has, will be greatly appreciated. Call any member of the band or Pipe Major David Danskin, Pipe Major J. T. MacKenzie, Maxville or P. Sgt. Roger Martin, Alexandria. Pick-up of articles can be arranged. All proceeds for uniforms for the band.
The Glengarry Pipe Band Association
Maxville, Ont.
45-1c

AUCTION SALE
ANTIQUES AND FURNITURE
VILLAGE OF MONKLAND
AT
THE MONKLAND HALL
ON
Saturday, Nov 11
AT 1 P.M.
TERMS—CASH
JOHN A. MacLENNAN, Auctioneer, Maxville. Tel. 527-5496.
ERNEST CUILLERIER, Proprietor, Maxville. Tel. 527-2584.

AUCTION SALE
FURNITURE, ANTIQUES
ESTATE OF JOHN H. CLARK
LOT 22, 6th CON., LANCASTER TWP.
1 miles northeast of North Lancaster
Saturday, Nov. 11
AT 10:00 A.M.
TERMS—CASH
LUNCH AVAILABLE
MARCEL MAJOR, Auctioneer, N. Lancaster. Tel. 613-347-2955.
MRS. SHARON CARRIERE, Administratrix, Green Valley.

Bumstead's
Sanitary Services Ltd.
Cornwall, Ontario
Pumping services,
holding tanks, septic tanks,
barn pits, sludge pits
Industrial pumping-
chemicals, car washes, installing septic tanks
7 Tank Trucks To Serve You
932-0481 after hours 932-1546

For councillor
in
Lancaster
township



Re-elect
Roger BRAZEAU

AUCTION SALE
THE PROPERTY OF ESTATE OF LATE HAROLD KENNEDY AND OF GUY VACHON, CORNWALL
HOUSEHOLD EFFECTS AND ANTIQUES
TO BE HELD AT BROWN'S AUCTION CENTRE
CORNWALL CENTRE ROAD
Saturday, Nov. 11
AT 10:00 A.M.
Chesterfield and chair; color TV; davenport and chair; wooden bed; antique dresser; other dresser; beds, refrigerator and stove; complete dining room set with china cabinet; chrome set; chairs, tables, lamps, bedding, linen, flower pots, jardiniers, rugs, pictures, paintings, rocking chairs, lawn and garden tools, barrels, tubs, bicycle, benches, tennis racquets, child's toys, lawn mower, complete set of dishes; other dishes, glasses, appliances, other fine pieces and other numerous articles. This is a partial listing.
TERMS—CASH
HAROLD AND ROBERT BROWN, Auctioneers. Tel. 932-7925.

INTEREST FREE
UNTIL
March 1st, 1979
on all sales
of
FORD TRACTORS
2600 to FW 60
and on implements sold with those tractors
from
Nov. 1st to Dec. 31st
Also good for any make of used tractor and new or used implements. Sold as a package deal for $5,000 or more.
TROTTIER BROS.
45-tf
Highway 43 Alexandria Tel. 525-3120

AUCTION SALE
ON ST. JOSEPH STREET
IN THE VILLAGE OF FOURNIER, ON
Saturday, Nov. 11
FURNITURE AND ANTIQUES
AT 1 P.M.
Upright piano and bench; dining room table and 6 pressed back chairs; pressed back rocker; selection of tables; IHC refrigerator; Woods 21 cu. ft. deep freeze; studio couch and chairs; wooden beds, 2 bureaus, chests of drawers, dressers, and dressing table; B&W television; sewing machine, parlor table; lamps, dishes, jars, writing desk, gramophone, trunks, pictures, appliances, 2 lawn chairs, Beach 4-burner electric stove; 12-guage gun; coal oil lamps; wheelbarrow, lawn mower, wringer washer. Also miscellaneous items.
TERMS—CASH
MANSEL M. HAY, Auctioneer, Dalkeith. Tel. 874-2597.
ESTATE OF LATE CAROLINA KEHOUGH.

Now 9.25% Every year for 7 years
New Canada Savings Bonds

Safety, instant cash and a good return
New Canada Savings Bonds are a safe, secure investment. They're instant cash anytime. And now they earn a higher return—9.25% every year for 7 years.
All purchasers will receive the new rate, even though the application forms and the bond certificates have the old rates printed on them. The new rate is effective from November 1 to maturity in 1985.

The Regular Interest Bond
If you want a regular annual income from your investment, you'll like the Regular Interest Bond which pays interest automatically each November 1.
If you're like many bondholders, you'll appreciate the direct deposit feature. With this convenient option, your interest is deposited directly into your chequing or savings account.
Simply ask for it when you buy your new bonds. Or, you can receive your interest by cheque through the mail.

The Compound Interest Bond
If you seek savings growth, or an investment for the future, or a retirement fund, you'll choose the Compound Interest Bond which earns interest on your interest, after the first year, at the increased rate of 9.25%.

Here's how the value of a $100 bond grows:

Nov. 1	Value	Nov. 1	Value
1979	$109.25	1983	$155.63
1980	$119.36	1984	$170.03
1981	$130.40	1985	$185.76
1982	$142.46		

The choice is yours
You can buy the Regular Interest Bond for cash in denominations of $300, $500, $1,000, $5,000 and $10,000.
The Compound Interest Bond may be purchased for cash or on the convenient Monthly Savings Plan in denominations starting at $100.

A dual purchase limit
You may buy new Canada Savings Bonds in various amounts up to a limit of $30,000. In addition, holders of "S24" and "SR" bonds may reinvest all proceeds from their maturing bonds in the new Series.

Buy yours now
Millions of Canadians will be buying Canada Savings Bonds again this year. So visit your bank, investment dealer, trust company or credit union as soon as possible and take advantage of the increased interest rate. Do it now and avoid the rush.

9.25% Every year for 7 years

A great choice
Compound Interest or Regular Interest

VOTE J. P. Touchette FOR Mayor IN ALEXANDRIA

Stabilization payment for corn

Agriculture Minister Eugene Whelan has announced a stabilization payment of $5.51 a tonne (14 cents a bushel) for 1977-78 corn sales.

"As I outlined last fall, the payment will be based on net farm sales. This means farmers will claim on their sales of grain corn minus their purchases of other feeds," Mr. Whelan said.

"The net sales concept was applied so that the support program would not disrupt the marketplace. Under a straight sales support program, farmers might be inclined to sell all their corn crop to register maximum sales and then buy other feed grains for their livestock."

All legitimate sales of grain corn through the normal commercial stystem between September 1, 1977 and August 31, 1978 are covered by the federal stabilization program. These include sales to elevators, feedmills, grain dealers and commercial end users such as starch companies, distillers, feedlots and other livestock and poultry feeding operations. Sales of seed corn and silage are not eligible for support.

As with the 1976-77 program, corn growers can claim on sales of up to 1,000 tonnes, with a 10 tonne minimum. Legitimate partnerships may be able to claim for additional eligibility if they can show separate and distinct investment, labor, management and profit-sharing as in the previous year's program.

"Claim forms will be mailed directly to most producers, as well as being available from federal and provincial district agricultural offices. Sales receipts and records of feed purchases must be sent in with claims," Mr. Whelan said.

Most of the corn stabilization payments will be made in Ontario where more than 90 per cent of Canada's grain corn is produced. Ontario producers will only have to make one application for stabilization payments. Claims and all supporting documents are to be sent to the Federal Agricultural Stabilization Board in Ottawa. After the federal payment is made, producers' data will be forwarded to the Ontario Farm Income Stabilization Commission which will then directly pay farmers enrolled in the Ontario program.

Producers in other provinces (primarily Quebec and Manitoba) are also eligible for payment and may obtain their claim forms from the same offices as they did for the 1976 program. Completed claim forms should be sent directly to the Agricultural Stabilization Board.

The stabilization payment is the difference between the federal support price of $88.97 per tonne ($2.26 per bushel), announced in April, and the average market price during the 1977-78 crop year which was $3.46 per tonne ($2.12 per bushel). Corn is a named commodity in the federal Agricultural Stabilization Act. The 1977-78 support price was calculated at 90 per cent of the average market price for corn in the previous five years, plus an adjustment for increases in cash production costs during the past five years.

The $5.51 per tonne payment is for dry, shelled corn at 15.5 per cent moisture. Sales of cob corn and shelled corn at higher moisture levels will be converted to dry, shelled basis in calculating the payment.

YVON TROTTIER

B.A., B.Comm.

Accounting, Bookkeeping

Financial Reports

172 Main St., North
Alexandria
Tel. 525-3629

21 Second St., East
Cornwall
Tel. 932-3834

45-tf

Photography shown at arts and crafts meeting

The Glengarry Arts and Crafts Association members (formerly Glengarry Crafts) met at South Lancaster St. Andrew's Presbyterian Church, recently. The newly revised by-laws were reviewed and accepted by the membership, effective November 1.

Plans were discussed for the 1979 Spring Arts and Crafts show and sale to be held at the Cornwall Civic Complex, April 20, 21. It was agreed that the 1979 Fall show and sale will be held for the ninth year at Nor'Westers Museum, Williamstown in October.

Under the new by-laws the present executive will serve a two-year term; namely, President George Elliott of Glentassie Farm; Secretary Mrs. Janice Montreuil of South Lancaster; Treasurer, Mrs. Kay Laprade of Summerstown; Publicity Director, Mrs. Gerry Elliott, Glentassie Farm, and Ken Kaye of South Lancaster, past president.

The meeting concluded with a slide show given by the president, entitled "Photography in Four Seasons." At the next meeting George and Doris Matsell of Cornwall will give a talk on their respective crafts, doll furniture and dolls.

As in the past, the association will continue to limit the number of members following the same craft. Potential members' work will continue to be juried by the membership and voted upon. The association, well known for its variety in prestigious arts and crafts will be enlarging its membership to include specific crafts. Applications for membership are welcome from persons experienced and actively engaged in such crafts as glass-blowing, leatherwork, etc., telephone 525-2092.

For Councillor
IN THE
Town of Alexandria
VOTE



Raymond JETTE

Served for two years as Chairman, Youths and Special Projects; Senior Citizen and Low Rental Housing; served on Public Works and Property and Sanitation Committees. Last two years as Chairman of Public Works.

44-2p

SKY-ADS

Canada's General Aviation Magazine 41-43-tf

P.O. Box 456
Hawkesbury, Ont.
Tel: 613-632-9376



PARCO VILLAGE

LICENCED DINING LOUNGE

(UNDER NEW MANAGEMENT)

FAMILY DINING AT FAMILY PRICES

SPECIALTIES: Charcoal Broiled Steak
Shishkebab
Seafood
Lancaster Perch

Weekend Specials Thursday to Sunday

Children's menu Salad Bar

Highway 2—3 miles west of Summerstown

FOR RESERVATIONS CALL 931-1363

43-4c

SOVEREIGN'S

WAREHOUSE CLEARANCE SALE

SALE STARTS THURS. NOV. 9

Over $250,000 worth of top quality merchandise and fashions must be sold

His and Her
'Down-Look' Nylon Insulated
WINTER JACKETS
Full range of sizes
Available in Red, Navy and Lt. Blue Reg. 30.00
19.88

Ladies' 2-piece
GOWN AND ROBE SET
Available in Pink or Blue Reg. 29.95
14.88

Large Assortment of Ladies'
DRESSES PANTSUITS AND SLACKS
Many Colors and Styles to choose from
OVER 50% OFF Retail Selling Price

His and Her
Western Style
RANCH COATS
Sheepskin-Look Pile Lining
Reg. 35.00 **24.88**

Men's All Wool
3-PIECE SUITS
69.88

Ladies' Mink and Leather Look
COATS
Reg. 89.95 **49.88**

YOU MAY WIN A FREE TV
Yes some lucky customer will win a FREE 14 in. Black and White Television set. Simply fill in the entry forms available from the cashier.
No purchases necessary
Limit one entry per customer
DRAW WILL BE MADE ON NOVEMBER 30

Full Size 'Rose Trellis'
BLANKETS
Available in Gold, Blue or Pink
9.98
LESS THAN ½ PRICE

11-piece Heavy Duty
'Evercast' Cast Aluminum
COOKWARE SET
Reg. 99.95
SAVE OVER 40%
58.88

SEE OUR $1.88 table
Featuring : Tote Bags, Rugs, Purses, Kitchen Utensils, Men's Wallets, Pillow Cases, etc.

'Old Forge' No Iron Chenile
BEDSPREADS
Available in White, Gold or Blue or Avocado
SAVE UP TO 40%
Twin Size **19.88**
Full Size **22.88**

'Quaker Modular'
SHELVING
Reg. 59.95
SAVE OVER $20
38.88

LIMITED QUANTITIES ON SOME ITEMS
SHOP EARLY TO AVOID DISAPPOINTMENT

SALE HOURS Monday to Wednesday 10 a.m. to 6 p.m.
Thursday and Friday 10 a.m. to 9 p.m.
Saturday 9 a.m. to 5 p.m.

Bushnell 7x35
BINOCULARS
Reg. 49.95
28.88

CASH AND CARRY
CHARGEX/VISA AND MASTERCHARGE WELCOME

WAREHOUSE SALE
AT REAR OF BUILDING
PLENTY OF FREE PARKING

SOVEREIGN

595 Boundary Road Cornwall, Ontario Tel. 933-4810

Lions celebrate first quarter century

The Alexandria Lions Club officially came into existence on November 16, 1953, at the moment when the charter issued by the International Headquarters of Lions Clubs was presented to the Alexandria Club. Because of the importance of this document, November 16, 1953 is always referred to as Charter Night.

A great deal of activity had preceded Charter Night. While this was done by local individuals, much help and direction was received from the Cornwall Lions Club which officially sponsored the formation of the Alexandria Club. Prospective members had to be interviewed, and an executive had to be named. Thirty-six individuals consented to be charter members and they are as follows: Jack Bridge, Sam Brunet, Wilton Cardinal, Raymond Charlebois, Lyall Costello, Campbell Fraser, Ray Gammon, Jim Graham, Donald Gormley, John Grant, Jim Humphries, Real Huot, Garruth Ives, Lis Lalonde, Alcide Lamoureux, Claude Lemay, Earl Leroux, Duncan A. Macdonell, Eugene Macdonald, Gerald McDonald, Lloyd McHugh, Frank McLeister, Duncan Morris, John Morris, Harold Nyman, Herman Parsons, Raymond Periard, Jack Reid, George Simon, Arnold Smith, E. H. Tourangeau, Jean Trottier, Bernard Villeneuve, Lorne Whelan, Grant Whitehead and John Woods.

From among the above charter members an executive was selected and the following have the proud honor of being the first Executive of the Alexandria Club: President, Lis Lalonde; Vice-Presidents, Jim Graham and Herman Parsons; Secretary, Campbell Fraser; Treasurer, Real Huot; Lion Tamer, Bernie Villeneuve; Directors, John Grant and E. H. Tourangeau.

Charter Night was an exciting night for the 130 men and women who attended it. It was held in the basement dining room of the Hub. The meeting was presided over by Archie Lavigne, president of our sponsoring club, Cornwall, but he relinquished the chair to Lis Lalonde as soon as the charter had been presented by District Governor Tom Moorehead of Quyon, Que. He was the ranking representative of Lions' International but he was supported by Deputy District Governor Bud Mercier, and by Executive Secretary Bruce Malcolm who came from Toronto for the occasion.

There were many members of the Cornwall club on hand as well as representatives of many of the Lions Clubs in District 4A. Romeo Huot of Cornwall with a band of helpers supplied entertainment as only he could do, and after the formalities were over a dance was held.

The other Clubs in District 4A showed their goodwill and generosity by donating some of the things that adorn each Lions meeting. From the Iroquois club we received a picture of the Queen; from Russell, a Union Jack; from Morrisburg, an American flag; from Navan, a framed copy of the Code of Ethics; from the Buckingham, Que. club, a framed copy of the Aims and Objectives of Lionism; from the Hull Club, a President's Jewel Button; from Aylmer, Que., the Secretary's Button; and from our sponsoring club, Cornwall, a gong and gavel.

For many years the Hub Restaurant was the home of the Lions' Club. At first the dinner meetings were held in the basement dining room. When "Red" McHugh (himself a very enthusiastic Lion) set up a dining room on the ground floor, the meetings were held in that location. Later on, "Red" converted the third floor of the Hub into a commodious hall which became in a very real sense the "Lions Den." When the new owner, Lion Ewen McDonald, undertook his very extensive alterations to the building, it was necessary to find quarters elsewhere, and now the meetings are held in the Sports Palace.

One cannot think of those meetings in the Hub without a feeling of nostalgia. Many enjoyable nights were spent there. After the meeting was officially over, the members usually showed little inclination to leave. There was fun and good fellowship, and the ties that bound us together were considerably strengthened by these after-sessions. Who can forget, for instance, the hilarious sing-songs with the inimitable Art Stimson playing any requested piece of music?

But the fun part of the club was the minor part of its activities. A service club like the Lions exists for the purpose of bettering the community and the Alexandria Lions were well aware of this obligation. It would be impossible to enumerate all the projects they undertook during the past twenty-five years. They are many and varied.

They supported Minor Hockey. They sponsored the Easter Seal Campaign for crippled children. They, along with other organizations, took part in the distribution of Christmas baskets. They made contributions of time and money and equipment to the development of the park. They sponsored the Annual Sportsmen's Dinner. They provided financial prizes to be awarded to top students in the Commercial Department of Glengarry District High School. Recently they have undertaken sponsorship of the Blood Donor Clinics. Most of the activities mentioned above are on-going and are kept up from year to year.

Probably the biggest challenge that the club met during the past 25 years were the pledges to contribute $55,000 to the local hospital, and $50,000 to the Glengarry Sports Palace. Both of these commitments were met within the specified time. It would be ungrateful not to acknowledge the support that the club received from the whole area in helping them to meet these obligations, and in all the other community services that the club rendered from time to time.

Realizing that much of that support comes from the rural parts of our jurisdiction, the club in February 1954 inaugurated an Annual Farmers' Night when each member of the club invites a farmer to the dinner meeting which is usually addressed by someone connected with the agricultural industry. This custom has continued each year since 1954.

The Alexandria Lions were responsible for bringing Lionism into two other areas of our district. They sponsored a new Lions Club at St. Eugene which was chartered on October 24, 1959, and it also sponsored the Lions Club at Plantagenet which received its charter on June 13, 1969.

As the members became more experienced in Lionism, some were prepared to assume responsibilities outside our local club. Chief among these was Doug Baxter, who successively became zone chairman, deputy governor and finally governor. He held the latter office in 1968-69 and during that year he visited each one of the 39 clubs which constitute District 4A.

Arnold Smith, Mike Barbara and Frank Sliepenbeek also held office as zone chairman, and Mike Barbara held at one time the responsible position of cabinet secretary.

This account would not be complete without a salute to the Richelieu Club of Alexandria with whom we enjoy the happiest relations. During the year that Duncan Macdonell was Lions president a custom was established which is indicative of the friendship that exists between the two service clubs. Each year the members of the Lions Club are invited as guests to a Richelieu Dinner, and later in the year the Lions issue a similar invitation to the members of the Richelieu.

The past 25 years have been happy and fruitful years for the Lions Club. As we enter the second quarter century let us rededicate ourselves to the principles of Lionism and to the betterment of our community.

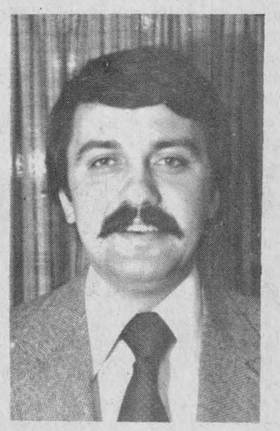

NEW SALESMAN—Roger Roy, president of Roy's Garage (Green Valley) Ltd., is happy to announce the appointment of Jean Paul Miron as a sales representative at Roy's. Jean Paul is well known in this area for his activities as one of the directors of the Lions Club in Alexandria. He is also a director of the Alexandria Cross-Country Ski Club and a member of the Curling Club. 45-1c

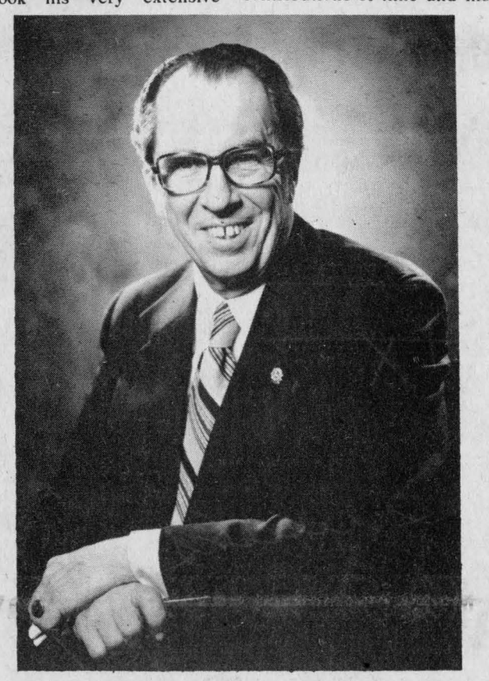

TO BE GUEST SPEAKER—Past International Lions Club President Tris Coffin of Montreal will be the guest speaker at the 25th anniversary celebration of the local Lions Club at the Sports Palace here, on Saturday evening. Tickets for the dinner and dance to the famous Stardusters' Band are available from local Lions Club members.



AS IT WAS IN THE BEGINNING—From the old files of the Alexandria Lions Club, this picture of the charter night was revived. President of the Cornwall Lions Club 25 years ago, Archie Lavigne at left presents the gavel to the Alexandria president, the late "Lis" Lalonde, centre. Cornwall Lions had sponsored the group here.



Christ the King Parish held a bazaar on Thursday, November 2nd, and the group of "Couple et Famille" contributed. From left to right are Mr. J. M. E. Mondoux, secretary treasurer, a candidate for the separate school board, Lise St. Pierre, Anita Marion, Lise Theoret, president & Hubert Theoret, president of the group. The evening was a great success.

PARTICIPACTION
The Canadian movement for personal fitness

LIONS
300 CLUB
WINNERS
$100 Each to:
DRAW #45
111 Therese Lefebvre
238 Rheal Lefebvre
148 Maurice Lefebvre

Ron MacDonell | X

STOP FREEZING
Your thermostat can become defective after a season
We will give you a
THERMOSTAT FREE
with your winter tune-up
see PIERRE
MacEWEN
FORD SALES LTD. 45-1c
ALEXANDRIA 525-3766 | Direct Line 347-2636 | Maxville 527-2100

VOTE
ON NOV. 13
The Future of your Community and Education is at Stake
If you don't vote, you don't count
LOCAL GOVERNMENT NEEDS YOU
Seaway Valley District Twenty-one
ONTARIO SECONDARY SCHOOL TEACHERS' FEDERATION 45-1c

CO-OP
UNITED COOPERATIVES OF ONTARIO
CORN GROWERS MEETING
NOVEMBER 15
10:00 a.m. to 3:00 p.m.
MacDONELL'S INN
CORNWALL
Topics;
Marketing corn
Fertilizer requirements and applications for corn
Seed corn varieties
LUNCH SERVED

VOTE J. P. Touchette FOR Mayor IN ALEXANDRIA

New approach recommended

by Ann Morris

Approximately 450 people from all over Canada recently attended a seminar held in Brockville. The speaker was Dr. Marc Gold and his theme was 'Try Another Way' which is his new approach to working with the Mentally Retarded.

Dr. Gold's main topic was on Task Analysis, which is defined as "All of the activity which results in there being sufficient power for the learner to acquire the task." Power refers to the strategies and procedures the trainer must take in order for the learner to acquire this task.

Dr. Gold asked everyone to write a task analysis on folding a piece of paper in half, and registrants were to write down each step required. After a survey was taken, it was found that the steps numbered from about four to 20.

"If you feel the learner cand do the task in five steps then try it, if you think it requires twenty steps then use twenty. How many people would think that licking your finger to grasp the corner of the paper would be the most effective number one step? If one method doesn't work, then try a different one. There is no right way or wrong way of doing a task analysis, instructed Dr. Gold.

In a workshop like ARC Industries in Alexandria there are mainly two types of retarded people, moderately and severley. There also a few handicapped. The moderately retarded person can do a task without much training, while the severely retarded person requires more.

When a contract comes into the workshop we don't look around and say, "Now, who is capable of doing this?" Instead, "Who is incapable of performing this task?" We then attempt to teach them. We explore what the person has, not what he doesn't. We always attempt to teach even when the candidate does not appear very apt. The results are sometimes more successful than we expect.

Another topic Dr. Gold discussed was improving the appearance of our mentally retarded. For example, if someone's facial appearance is very unattractive, then why not encourage them to grow a beard or mustache. If they have an unusually long skinny neck they could wear a high collar. We should dress them using styles that might enhance their looks.

Improvement of appearance is an important aspect of working towards integration or 'normalization' as referred to by Dr. Gold. People tend to turn away from an unattractive person and especially an unattractive retarded person. Most retarded people have an inferiority complex and need help. They need as much self confidence as any human being.

Many people are overprotective with a retarded person, the doctor reminded. They try to keep them away from everyday appliances instead of teaching them how to handle them. They might burn their toast a few times, but don't we all now and again? They have a right to fail just like anybody else.

Trustee to represent Lochiel, Lancaster and Lancaster Village on the S.D. & G Separate School Board

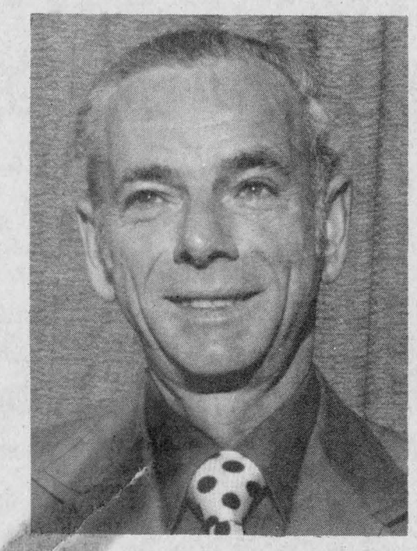

Two years ago I solicited your support to elect me as your representative on your school board to which you responded generously.

These two short years have broadened my understanding of the functioning of a school system.

During the last year a dramatic change in our system has taken place. Changes are made for a purpose, not just for the sake of a change. The objective is to have "education programs" suited to our needs. Many long hours were spent by Trustees, Superintendents, and Senior officials along with representation by the Ministry of Education for Ontario, before the change was implemented.

I am proud to have been on this Committee who worked so arduously to make it one of the first of its kind in Ontario.

For the record:

—Member of Co-Operative Evaluation of Education.
—Member of Business and Finance Committee.
—Attended 82 of 88 meetings in 22 months.

I am the same honest, sincere and dedicated servant seeking re-election.

To show your appreciation on November 13, re-elect Jean L. Larocque for Trustee.

Jean Lucien Larocque

Elders attend course

The Presbytery of Glengarry of The Presbyterian Church held an "Elders' Training Day" Saturday, Nov. 4, at St. Andrew's Church, Lancaster. Forty Elders and five ministers attended the all-day session which was under the direction of Rev. John Forbes, St. Columba, Kirk Hill, Convener of the Presbytery's Committee on Congregational Life.

Rev. Robert Martin, Vankleek Hill-Hawkesbury, opened the day's proceeding with worship. Mr. Forbes gave the opening paper on "The Elder in Scripture." Rev. Fred Rennie, Cornwall, spoke on "The Elder in The Session," Rev. J. H. Wiseman, "The Elder in his/her District," and Rev. Wallace MacKinnon had as his theme "The Elder in the Church Courts." Group discussions followed each theme presentation and reports to the plenary sessions. Rev. Ross MacDonald, St. Andrew's, conducted the closing worship service.

The St. Andrew's ladies provided coffee in the morning and a delicious lunch for the visiting Elders.

This was a "first" for Glengarry Presbytery, as far as anyone could remember and arrangements were made in a tentative way for another such Elders' School next year.

Greenfield

by Mary Couture
527-2421

Mrs. Frances Phillips was in Montreal on the weekend and attended 'Open House' at Aviation Electric which was celebrating its 25th anniversary of A.E.R.E.A., of which her son-in-law, Arthur Priest-Brown is president.

Mr. and Mrs. Russell O'Brien of Chateauguay spent the weekend with Ella and Gerald Villeneuve.

The sympathy of the community is extended to Bill Kingston and family on the passing of Margaret. She will be missed in our village for her humorous and friendly personality to everyone.

Mass was celebrated in St. Catherine's Church last Sunday by Rev. K. Maloney and this Sunday it was celebrated by Rev. Joyal. We wish a speedy recovery to Rev. Lefebvre who has been ill for some weeks.

Bookmobile route

The bookmobile of Stormont, Dundas and Glengarry County Library will visit the following locations during the week of November 13, 1978:

Monday: Riverside Heights, 9:45-10:00; Stampville, 10:20-10:40; Hainsville, 10:50-11:10; Hulbert, 11:20-11:40; Williamsburg, 1:00-1:30.

Tuesday: Rosedale Terrace, 9:20-9:50; Gravel Hill, 10:20-10:40; Monkland, 10:50-11:20; Greenfield, 1:00-1:15; Apple Hill, 1:30-1:50; Martintown, 2:10-2:30; St. Raphael's, 2:45-3:10.

Wednesday: Summerstown, 9:20-9:50; Curry Hill, 10:30-11:00; Bainsville, 11:15-11:45; North Lancaster, 12:45-1:15; Glen Norman, 1:30-2:00.

Thursday: Glen Robertson, 10:40-11:10; Glen Sandfield, 11:25-12:00; McCrimmon, 1:30-2:00; Dunvegan, 2:15-2:45.

Friday: Lunenburg, 9:05-9:20; Dunbar, 10:10-10:25; Morewood, 10:40-11:20; Mountain, 1:00-1:30; Inkerman (school), 1:45-2:45.



SUCCESSFUL WITH EXAMS—Marilyn Larocque, daughter of Mr. and Mrs. Gerard Larocque of RR1, Alexandria, was recently successful in attaining her registered nurse degree. She is a graduate of St. Lawrence College, Cornwall Campus and former graduate of Glengarry District High School.

Ron Mac Donell | X



VOTE
ARMAND E. BEAUCHAMP
FOR
COUNCILLOR
LOCHIEL TOWNSHIP
For progress and youthful representation

44-2c

DARI-KOOL Ou Malici MELKERS

THE BEDDING CHOPPER
WIC INC.

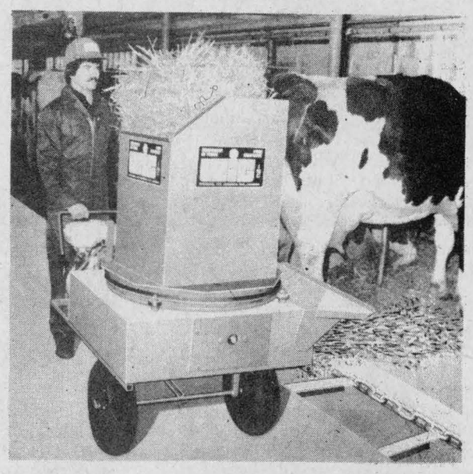

Many farmers have tried an imitation and they have concluded that Wic is the best. The Wic chopper allows you to chop straw or hay equally well for the best spread in one operation. A chopped bedding needs 30% less straw or hay and is easier to clean.

Please contact;

R. BUREAU FARM EQUIPMENT
Alexandria PATZ Tel. 525-3691

ALEXANDRIA MUST MOVE AHEAD

Let's be Ready Monday, Nov. 13th is V Day for Alexandria

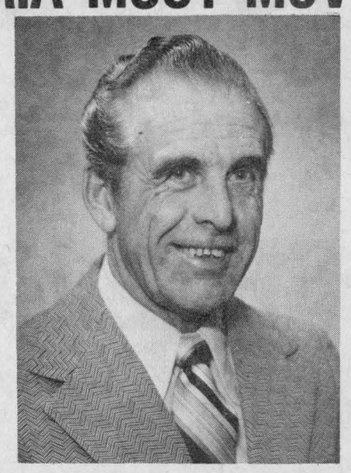

Let's get behind a good man NOW who can do a better job

BACK A FIGHTER !

A man who has experience—good backing—good connections. A man who promises to work hard for everyone—local business and industries—also new industries—new homes—new apartments. More for our senior citizens—better organized police protection and surveillance—more sewer and water services where needed.

Help form a Citizens' Committee, work hard to enlarge for more recreation activities at the Sports Palace.

Report all meetings to the news media so all will know what is going on at Town Hall and will back any other good projects that will arise. To work to accomplish all these things along with the other council, your support for deputy-reeve is needed to have a stronger voice in council.

Your vote will be greatly appreciated and will be thanked with the hard work that will be done.

So don't forget the man who can do something for you and the Town of Alexandria

On Monday, November 13

• FOR DEPUTY REEVE •

VOTE **LAPERLE, NORMAN | X**

This ad is sponsored and paid for by a group of concerned citizens.

YOU HAVE THE TOOLS !

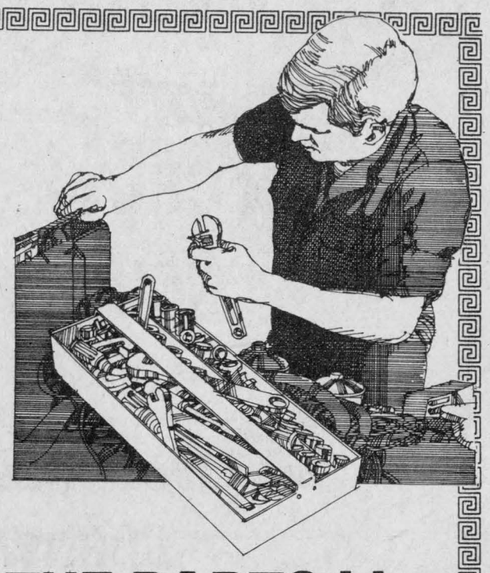

NOW GET THE PARTS ! !

GM PARTS

Genuine GM Parts at a Competitive Price

Roy's
GARAGE (GREEN VALLEY) LTD.
Green Valley, Ontario Tel. 525-2300



TRY IT FOR A NEW EXPERIENCE
Europe's festive favourite since 1616.
For free fun recipes:
Les Lyons Imports Inc.
37 Henry Corson Place
Markham, Ont. L3P 3E8
(416) 294-5550

45-7c

Lancaster WI learns public relations

Mrs. D. D. MacMaster presided at the November meeting of the St. Lawrence WI, held at the home of Mrs. Alice Prieur.

Mrs. MacMaster welcomed the members and three guests.

Fifteen members answered the roll call by naming a way to discourage racial discrimination. Some responses were to love everybody regardless of color or creed; do unto others what you would like them to do unto you and set a good example for the young to follow.

Miss Bessie Cumming commented on the motto "The blending of nationalities enriches a nation," and stated the many races and cultures of immigrants to Canada is one of the reasons it is such a wonderful country to live in.

It was announced a "Fashion Focus" would be held in the Church-on-the-Hill, Alexandria, November 14, from 1:30-4 p.m. Those in attendance will be shown how to produce fashionable clothing with little cost. Everyone is welcome.

For the theme, "World Affairs" Mrs. Hector Leblanc read two items, one dealing with the peace talks between Israel and Egypt and the other telling of the death and destruction caused by Typhoon Rita in the Phillipines.

Mrs. MacMaster introduced the guest speaker, District P.R.O. Mrs. Neil Blair and Mrs. Kay Hutchinson presented Mrs. Blair with a white carnation corsage.

In her opening remarks, Mrs. Blair expressed her pleasure at being asked to the meeting and thanked the members for the support given her when she was district president. She stated public relations is the art of winning public favor for an organization and is an extension of human relations. The P.R.O. holds a very important medium for the success of any organization. The P.R.O. should work closely with the president and secretary-treasurer but never intrude on their position. Every member is a P.R.O. between her branch and the public. Advice was given on pages to study in the handbook dealing in the aim and objects of the organization and the work done by the P.R.O. Advice was also given on filling out cash donations, report sheets and how to send in reports to the press. We should always be on the look-out for new members and make them feel welcome. Public relations is something we all have, it requires constant attention and like a woman's work—is never done. Mrs. Blair conducted two quizzes which revealed nobody knew how to follow instructions.

Mrs. Alex Lalonde thanked the guest speaker for her most informative talk and presented a gift of appreciation.

Miss Cumming read an item regarding the first convention held in 1903.

A report of the Eastern Ontario Area Convention held recently in Ottawa was given by Mrs. MacMaster. The theme was "International year of the Child." Guest speaker at the evening banquet was Ontario Lieutenant Governor Pauline McGibbon. Winner of the area scholarship was Arlene Mooney of St. Eugene. Mrs. Arnold Wilson was elected area president for the next two years.

Miss Cumming gave information regarding the Bernice Noblitt Award Competition for 1979. Needlepoint, Class I, a Needlepoint picture, framed, not larger than 15"x18". Class II Bargello—one completed article any size. Five prizes to be given in each class.

Mrs. Elise Garneau offered to lay the Remembrance Day wreath on November 12.

Refreshments were served by the hostess assisted by Mrs. Alex MacDonald and Mrs. Menard and a social time enjoyed.

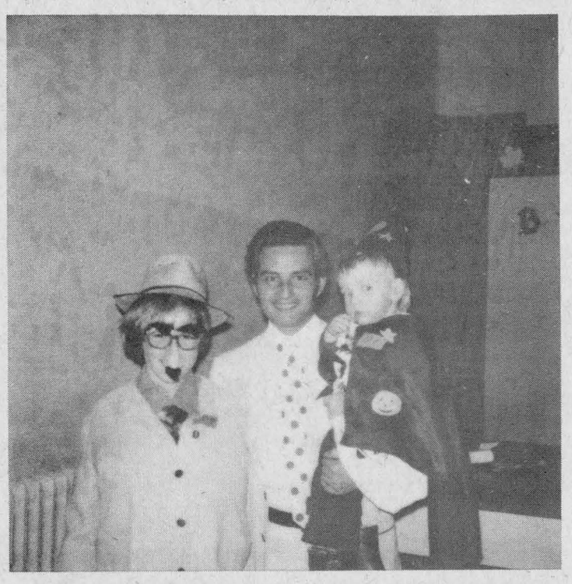

GREEN VALLEY residents held a Hallowe'en Party in the community Tuesday and awarded prizes to various costumed participants. Jean-Pierre Charbonneau, 10, left, won for the funniest costume. Two-year-old Angele Desjardins won for the most original. She is held by J. M. E. Mondoux, a candidate for school board. 45-1c

Veteran dies at 80

A former resident of the Third Kenyon-Loch Garry area, John Archie "Baldy" MacDonald, died in Maple Ridge General Hospital, Maple Ridge, B.C., on Wednesday, October 11. Mr. MacDonald was in his 80th year.

In his youth, Mr. MacDonald attended Loch Garry public school. He enlisted with the 154th Battalion in 1914 and served overseas in World War One.

Following his discharge, Mr. MacDonald spent the ensuing years in the mining fields of Northern Ontario, Western Canada and the Northwest Territories. He was a successful prospector.

Mr. MacDonald was married to the late Flora MacDonald. He is survived by daughters, Lillian (Mrs. George Powell), St. Catharines; Kathleen (Mrs. Ray Scalzo), Winnipeg; Mildred (Mrs. Rudy Dufort), Newcastle, N.B.; Laura (Mrs. Julian Noga), Hay River, NWT; Noella (Mrs. Gerald Wright), Maple Ridge, B.C.; Nancy (Mrs. Norman Stafford), High Prairie, Alberta; two sisters, Sadie (Mrs. George Deary) Maple Ridge, B.C. and Marie (Mrs. K. C. Macalpine), St. Catharines.

Two brothers also survive, James of Maple Ridge, B.C. and Angus of Vancouver. He is also survived by 27 grandchildren and 10 great grandchildren.



LANCASTER VOTERS

RE-ELECT

MAURICE DESAUTELS

(R.R. No. 2 Green Valley)

As Councillor

After spending 2 years working for the people of the Township of Lancaster,

I believe I can offer even better services.

VOTE

The knowledge I have acquired regarding municipal drains, zoning by-laws, township roads, etc., by working with engineers can be used to future improvements in our township.

I want to thank all who have placed their confidence in me in the past and I hope to have your support again on Monday, November 13.

VOTE

DESAUTELS FOR COUNCILLOR

44-2p

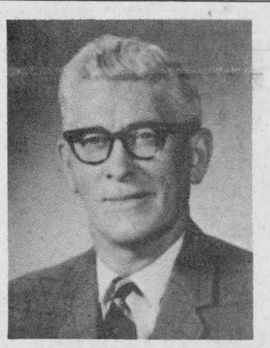

ELECTORS

OF LOCHIEL

Many activities within our township have been supported by our senior government, namely Ontario Home Renewal Plan, Municipal Recreation Association, an extensive Municipal Drainage and Tile Drainage Program. Lochiel supports the Glengarry Branch of the Ontario Federation of Agriculture.

A study of environmental and sewage problems is now being conducted in the Village of Glen Robertson.

In seeking your support for the office of Reeve may I point out some of the worthwhile activities with which I have been actively involved:

—10 years, director on Glengarry Memorial Hospital Board Chairman 1972-1973.
—10 years, director, Eastern Ontario Health Unit-Chairman 1971-1977.
—10 years, member of SD&G County Council
—5 years, director, Rural Ontario Municipal Association. President 1977-1978 and president 1978-79.
—4 years, director, Glengarry Farmers Mutual Fire Insurance Co.
—2 years, director, Seaway Valley Hospital Planning Council

I believe my experience in municipal affairs, good rapport with members of our senior governments and availability to help solve your problems qualifies me to fill the position of reeve.

On November 13th

Vote for "The Man Who Cares"

for Reeve

Vote Alex McDonald | X

St. Finnan's Parish

St. Andrew's

CONCERT and DANCE

Friday, Dec. 1st

at the Sports Palace

Tickets available at The Hub for $3

Concert—8:00 p.m. Dance—9:00 p.m.

IN KENYON

VOTE

NORMAN M. MacLEOD

I ask you, one and all, for your vote to elect me as your deputy-reeve in Kenyon Township for the next term.

Having many years of experience in the municipal field, I will continue to work for the progress and prosperity of our township, particularly in the field of recreation.

NORMAN M. MacLEOD

44-2c

WIN $150,000

GRAND PRIZE, OR SAVE IT WITH THE BANK OF MONTREAL AND

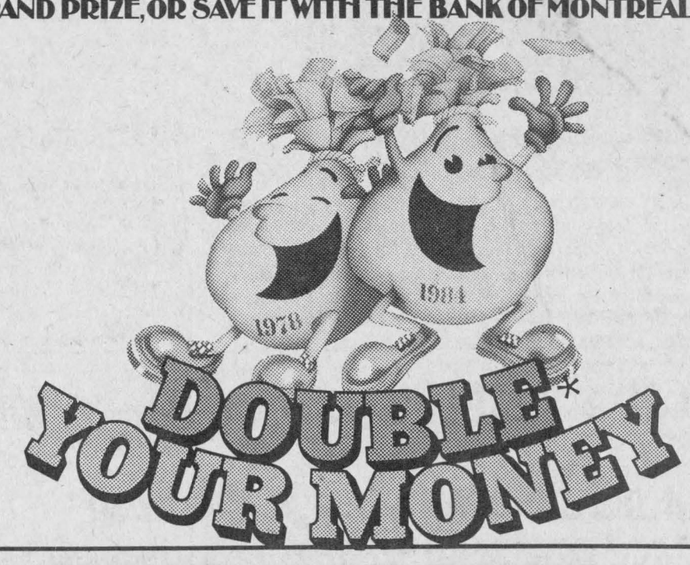

WIN THE BIG $150,000 GRAND PRIZE!

$150,000 is a lot of money. Enjoy it today or save it at the Bank of Montreal where it can double* to $300,000!

TEN $5,000 WINNERS!

You could be one of ten lucky customers who will win $5,000 cash. Take the money now, or leave it to double* to...$10,000!

ONE HUNDRED $1,000 "SAVINGS-STARTER" WINNERS!

One hundred lucky customers will win $1,000 in cash! A nice savings starter that can grow to double* the money. You know how time flies when you're having fun...saving!

HOW TO ENTER

It's so easy to participate in "Double* Your Money" at the Bank of Montreal! Simply make a $50 deposit to one of the following personal accounts; True Chequing Account, Chequable Savings Account or True Savings Account between now and November 17, 1978. You will receive one entry form for each $50 deposit – maximum 100 entries per customer during the contest period. If you don't already have a Bank of Montreal account...now's the time to open one...on the double!

111 WINNERS IN ALL!

50 – $1,000 winners will be drawn on or about September 29th and announced by October 30th, 1978. Make sure you get your entries in early to be eligible for this "early bird" draw. 50 – $1,000 winners, 10 – $5,000 winners, and the $150,000 GRAND PRIZE winner will be drawn after the contest closing date of November 17, 1978.

Save WITH THE BANK OF MONTREAL AND BE A WINNER IN MORE WAYS THAN ONE!

Now, saving at the Bank of Montreal has double the appeal. First, you enjoy all the regular benefits of our chequing and savings accounts. PLUS...you now have the opportunity to win big cash prizes. Ask for full details and contest rules at any Bank of Montreal branch. Winners will be required to correctly answer a time-limited skill-testing question.

*Winners may take cash or save it to double with a special Double Your Money Certificate @12% for 6 years.

The First Canadian Bank

Bank of Montreal

ANTIQUES REPAIRED AND RESTORED STRIPPING AND REFINISHING

Raisin River Refinishing

We now have a fully qualified upholsterer and hundreds of materials to choose from.

Martintown, Ont. 528-4639

44-tf



VOTE J. P. Touchette FOR Mayor IN ALEXANDRIA

Char-Lan Crusades

by Allan MacGregor

Tuesday, November 21 marks the opening of the Char-Lan Crusaders regular season basketball schedule.

We have begun practicing and the spirit and morale seems to be very high among the players. We, once again, are very fortunate to have the coaching experience of H.T.Coombs to lead us through another campaign. His ability as a coach and the kindness that he shows towards his players has led many a "blue and gold" squad to championships throughout the past two decades.

The format for the schedule this year is very interesting and also valuable for the purposes of fairness. There are two divisions, one being a country school division and the other a city school. Each team from the country division plays the other teams in its division twice, with only one game being played against each of the city schools. For Char-Lan this means a twelve-game schedule which is a very good thing because we will have a longer season and hopefully a chance to win more games.

Last Monday was not a lucky day for either of the girls' basketball teams. The teams played host to La Citadelle on a blustery, miserable day which unfortunately reflected the outcome to both the junior and senior games. The seniors played a strong game but couldn't quite overcome the hustling La Citadelle squad. They lost the encounter 46-42. The junior girls played an excellent game but as fate would have it, lost the contest 43-41 in the last ten seconds of overtime. The only conclusion that I can come to girls, is that it just wasn't written in the stars!

The second term of the first semester has already begun. It seems almost impossible that approximately one quarter of the school year is completed but I guess time flies when you're ah... working hard! I'd like to wish all you guys at school who are turning blue, good luck on the upcoming cards and in the parent-teacher interviews that are scheduled for next Wednesday.



VALEDICTORIANS AT GDHS COMMENCEMENT—Carol Duval, left, and Heather McGillis were the valedictorians for Glengarry District High School's class of '78. Carol, the daughter of Mrs. Fern Duval of Alexandria and the late Fern Duval, spoke in French and Heather, daughter of Mr. and Mrs. Gerald McGillis of Alexandria, spoke in English. The story on the commencement, with all of the award winners, will be in next week's News.

Photo, Rothgeb



TOP STUDENTS AT CHAR-LAN—Ron McCabe, Principal, stands between Darcey Gordon and Jennifer Gordon. Darcy, who was Valedictorian on Graduation night won an Ontario Scholarship, a Ross Scholarship and an Art prize. Jennifer, an Ontario Scholar is also winner of the Birks Silver Medal for Proficiency, the Ross Scholarship, the Prix de Francais du Directeur and a Biology prize.

Prescott Players to play locally

The Prescott Players have rehearsals in full swing for "Boeing-Boeing."

This play enjoyed a record-breaking five-year run in London, England. Now the Prescott Players bring this fast-moving, hilarious, situation comedy to Hawkesbury, November 17 and 18 at the Pleasant Corners Public School.

It stars Terri Wilding, Pamela Nield and Denise Goudreau as the glamorous air hostesses Janet, Jacqueline and Judith.

Jean Ward plays the down-to-earth maid Bertha.

Nick Wennekes plays Bernard (her employer) who attempts to maintain all three air hostesses as his fiancees.

Guy Williams plays Robert, Bernard's old school friend, whose visit plunges him into escalating confusion as Bernard's split-second schedule is disrupted by the advent of Super-Boeing jet travel.

Mrs Rozon died suddenly

The death of Mrs. Leonide Rozon occurred unexpectedly October 31, while in the office of Dr. J. C. Nadeau, Alexandria.

The former Colette Metivier, she was born in Montreal 41 years ago.

To mourn her loss she leaves her husband Leonide Rozon, a son Roch and a daughter Sylvie, all of North Lancaster. Three sisters and five brothers survive: Lina, Mrs. Gilles Chauvin; Rollande, Mrs. Gerard Labrosse; Agathe, Mrs. Francois St. Maurice; Claude, Gerard, Gabriel, Marcel, and Raymond, all of Montreal.

The funeral was held November 3 to St. Margaret of Scotland Church, Glen Nevis, with interment in the parish cemetery. Father J. P. Breton conducted the service.

Pallbearers were Gilles and Marcel Goulet, John Theoret, Gilles and Robert Metivier, and Bruno Labrosse.

FOR BLEEDING

St. John Ambulance says the most effective way to control bleeding is to apply pressure directly on the wound.

School committee holds meet

At the first meeting of the School Committee of Glengarry District High School new officers for the coming year were elected. Alexandria Police Chief Sylvio Cleroux was re-elected as chairman and John Stainer was re-elected as vice-chairman.

New members on the committee are: Students Marc Huot, Sandra Chernecki, Lucie Poirier and Bonnie Smits. Representing the parents will be Hugh Allan MacMillan, Lochiel, Syvia Crack, Alexandria, Yvonne McDonell and Ronald Lajoie, Lancaster. New teacher representatives are: Fran Kelly, Yvon Charbonneau and Bernard Leger.

After a review of past subjects, a Scholarship Committee was formed. It consists of GDHS Principal P. T. Lloyd, Vice-Principal Rene Gauthier, Sandra Cherniki, Hugh Allan MacMillan, John Stainer and Cleroux.

At the meeting, a Cafeteria Committee was also formed. Its members are: Mrs. Rejeanne Lajoie, Mrs. Yvonne McDonell, Lucie Poirier, Marc Huot, Yvon Charbonneau, Bernard Leger and Cleroux.

The next meeting will be held on December 7 at 8 p.m. in the GDHS library. The main topic for the night will be school organization. The meeting will be open to the public.



To the people of Charlottenburgh Township

One of the most essential rights of a ratepayer is the right to information. Many people are not fully aware of this right, however, including some municipal officials.

Section 216 of the Municipal Act guarantees a citizen's right to examine council documents.

How then does the ratepayer find out what is going on? Clearly, the obligation to inform then falls on the individual member of council.

The majority of council has no power to vote away a councillor's right to communicate with his constituents and any individual can effectively "open" the content of a closed meeting by issuing a press release after the meeting ends.

Also, at any meeting of council—even a closed meeting—any member of council can ensure that the public knows how each councillor voted by simply asking for a recorded vote. Under section 215 of the Municipal Act, it is noted that it is the duty of the clerk "if required by any member present, to record the name and vote of every member voting on any matter or question."

If elected, I promise the people complete coverage of all Council meetings and being a retired person with full time to donate to the job, feel this can contribute more than a person who does not have as much time as they would like to have to meet the people and administer to their needs.

If you, the people of Charlottenburgh who desire to know and be informed, will support me in the coming election you will not have closed door salary increases or $50,000 surprises in the future. To help you I need your support, so if you desire a change, November 13 is the day to make the change.

LORNE BARCLAY

Candidate for Councillor

Charlottenburgh Township 44-2c

THE SUNWORKS
RENEWABLE ENERGY CENTRE
largest selection of quality woodstoves in the area

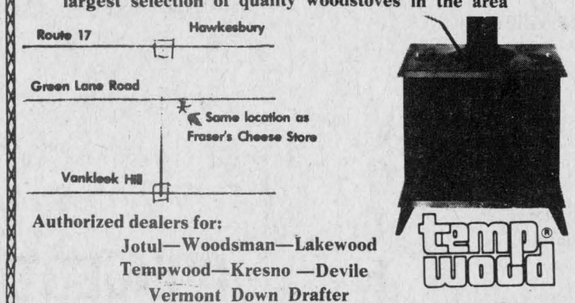

Authorized dealers for:
Jotul—Woodsman—Lakewood
Tempwood—Kresno —Devile
Vermont Down Drafter

Solar Equipment
—Panel—Circulation—Controls
Green Lane Tel. 632-6777
Same location as the Rough Edge and Fraser's Cheese Store.
39-40-41c

To the Rate Payers of Alexandria;

Is it not time we change the head of our Municipal Government?

Our present mayor sure knows how to spend our money.

My other opponents; Personally I would not welcome anyone on our council who was in real estate developing, then we have conflict of interest as we've had in the past.

The present mayor prides himself on how much money he spent on machinery. Did we need all these pieces of machinery?

The reeve tells us how much money he is going to spend, and where, if he is elected as mayor.

How can this town save $100,000 per year?

Join both PUC and the town into one management. We did have this previously. Other towns in Ontario also have both together. A saving of approximately $50,000 at least. Eliminate the road superintendent's job and half ton truck, saving approximately $20,000. Drop the engineer, saving $4,000. Drop the police commission as recommended by Queen's Park two years ago, save $2,500. Do we need a street sweeper full time? that sweeper is down my end of the town almost every day. Cut down, save $2,500.

I'm sure we would have no trouble making up the balance.

You will be voting for a man of experience.

Vote ARTHUR LAPORTE FOR MAYOR



We specialize in installation of
T.V. Antennas and Rotors



CLEMENT FURNITURE
206 Main St.
Alexandria 49-tf
Tel. 525-1267

Houle Farm Equipment

78" MANURE PUMP

Lower pressure with a 16 in. pipe
Less restriction with the new angle on pipe adaptor
Efficiency is increased this year, our manure pump has two guillotine doors. One is at the inlet and the other at the outlet of pump. Compression chamber has been reduced by 65%

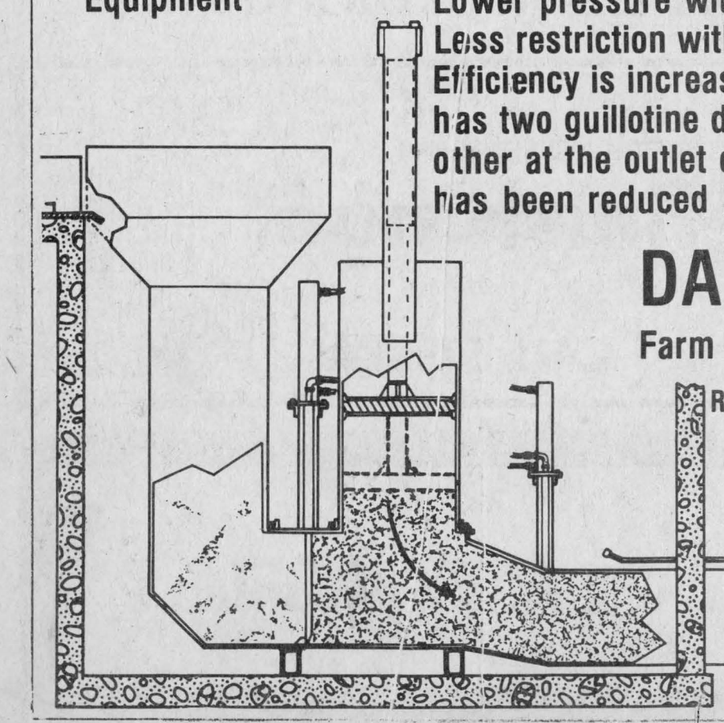

DAVID W. FRASER
Farm Equipment and Buildings Reg'd
R.R. 1 Dalkeith, Ont. Tel. 525-3274

I also sell
—Barn cleaners
—Steel structures for farm buildings
—Cow stalls
—Piggery equipment
—Water Bowls

LANCASTER MEAT and GROCERIES
PRESENTS
'A Midsummer Price Special'
Thursday, Nov. 9 9 a.m. till
Sunday, Nov. 12 6 p.m.

ACT I		ACT II	
WHITE GRAPEFRUITS	8 for 1.00	CABBAGE	lb. .09
BANANAS	.17 lb.	CARROTS	2 lbs. .25
RED GRAPES	.59 lb.	ONIONS	2lbs .25
GREEN GRAPES	.79 lb.	CELERY	bunch .59
GOLDEN DELICIOUS	.69 lb.	SHALLOTS	2 for .29
RED DELICIOUS	.69 lb.	RADISHES	pkg. .19
ANJOU PEARS	.69 lb.	HOT HOUSE TOMATOES	lb. .79
LEMONS	2 for .25		



GRAND FINALE : A STANDING OVATION! !
Ontario No. 1 Potatoes 1.39 20 lbs.
Cooking Apples .19
Iceberg Lettuce .49 head
Homemade baking every weekend
Dalhousie baking every Friday at 2p.m.
Order your freezer meat now
Beef prices are going up

Vote Rheal Lefebvre for Reeve

7 Main Street
Alexandria, Ontario. K0C 1A0

Dear Voters:

I am sure a lot of people are wondering what I am doing presenting myself as a candidate for Reeve in Alexandria.

I realize I have never served on the council here in Alexandria but I have as experience served four years as Trustee in Apple Hill which is equivalent to councillor in Alexandria.

I was born here in Alexandria the son of the late George Lefebvre and his wife the late Jeannette Lalonde.

In my early teens my father showed me the importance of a business by working in the family store.

After graduating from Glengarry District High School I took a position with the Bank of Nova Scotia but shortly after, my father passed away. I then decided to come back to work in the store for my mother. Along with the help of my aunt Germaine Lalonde we operated Lefebvre's Foodorama.

Later my brother Richard took my place in the store and went on to purchase it and is now operating under the name of Lefebvre's Discount Foods.

At the age of nineteen while working for my mother I took over the ownership of the Faisan Bleu Restaurant which I operated until I purchased a grocery store in Apple Hill, I further purchased grocery stores in Lancaster, Long Sault and Newington.

Two years ago Diane and I decided to sell all our interest in groceries and bought the Alexandria Hotel.

Seeing that Alexandria is a prosperous town I ventured to make my latest business an asset to the town.

While the Hotel is still under renovation, people who have seen the work done so far realize my faith in Alexandria. The cost of renovation between material and equipment will be over $200,000. I ask you, how many business men in Alexandria have so much faith in our town people?

I would like to see each of you personally but the time factor makes it impossible but if you wish to talk to me or see me please telephone 525-1019 and I will gladly accommodate you.

If elected I promise that all my decisions will be made using common sense as a businessman.

My father George Lefebvre was once Reeve of Alexandria and it would do me proud to follow in his footsteps.

In closing, I am asking you for your support by voting LEFEBVRE for REEVE, November 13, 1978.

Thanking you I remain,

Yours truly,

Rheal Lefebvre



George Lefebvre

former reeve 1955 to 1958

A FAMILY TRADITION

Vote Rheal Lefebvre for Reeve

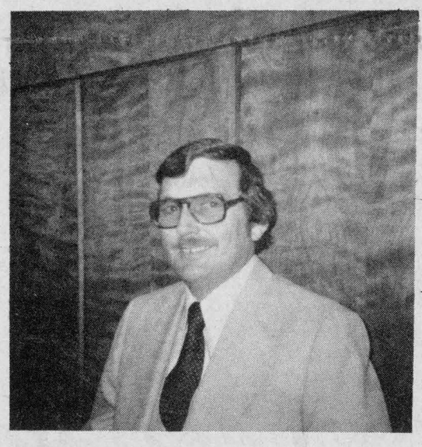

ELECT

RHEAL LEFEBVRE

L FOR LEADERSHIP

E FOR EXPERIENCE

F FAMILY TRADITION

E FOR ECONOMY

B FOR BETTER COUNCIL

V FOR VERY HONEST

R FOR RESPONSIBILITY

E FOR EFFICIENCY

FOR

TRANSPORTATION

CALL 525-2846

or 525-1019

"LORD KNOWS I'VE TRIED."

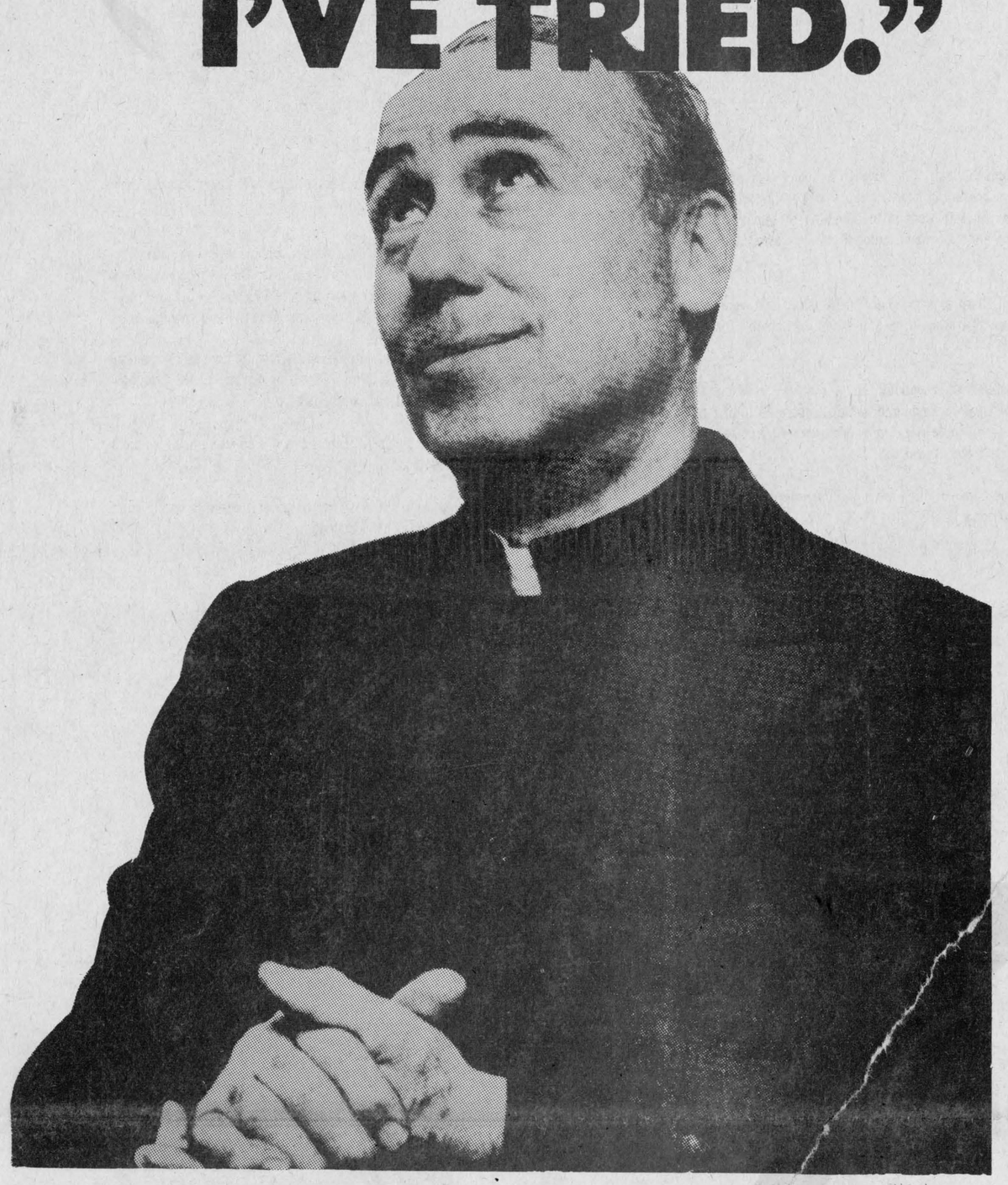

But from now on it's going
to be a lot easier because
Belanger Chevrolet-Oldsmobile
is making sure that I am trouble free.

Their goal for '79

"Any customer who buys our product will be more satisfied than the buyer of any other vehicle sold by anybody else anywhere in the world."

When it comes to owning a new car we all have our weaknesses!

I've just found out that
Belanger Chevrolet-Oldsmobile
is going to sacrifice at ridiculous
prices ~~TWO~~ ONE 1978 conversion vans.
Also, they have in stock two new
1979 3/4 ton four-wheel drive
equipped with plow. Do like I
did and follow my path.

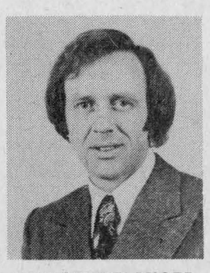

MARCEL BELANGER
President

BELANGER LEASING

632-8514

B at 220 Main Street West

Belanger
Chevrolet-Oldsmobile Inc.
Hawkesbury, Ontario

FINANCING
through
GMAC
as low as
12.68%
including
Life and
Disability
Insurance

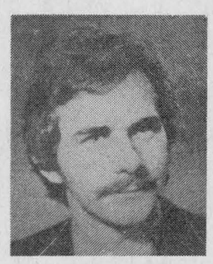

LEO LEDUC
Sales manager

WE SPECIALIZE IN LONG TERM LEASING



ARTHUR WILSON

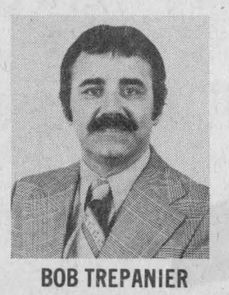

BOB TREPANIER



IAN MacTAVISH



UBALD BELANGER



PAUL LALONDE

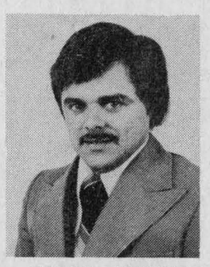

MICHEL JOANISSE



ROCH GAGNON