The Glengarry News

Vol. 95 No. 21 ALEXANDRIA, ONTARIO, WEDNESDAY, MAY 22, 1985 Single copy 35¢

Villeneuve named cabinet minister in minority shuffle

by Phil Rutherford

TORONTO — Glengarrians were given a voice in Ontario Premier Frank Miller's new cabinet, Friday, with the promotion of SD&G MPP Noble Villeneuve to minister without portfolio.

Mr. Villeneuve, first elected only 18 months ago in a by-election to replace the late Osie Villeneuve, was appointed parliamentary assistant to the minister of health in February, shortly after Mr. Miller took over the premiership from retiring Bill Davis.

In his junior cabinet post he will be responsible for natural resources and energy issues, answering to Mike Harris, minister of natural resources and energy. To assist him with his new responsibilities, Mr. Villeneuve will be appointing an executive assistant and expanding his office staff.

Mr. Villeneuve, speaking to The News on Tuesday, said representing his constituents would remain his first priority, though he conceded his cabinet responsibilities would impose an additional strain on his time. Being in the cabinet, however, will give the MPP increased influence when arguing in favor of requests from Stormont, Dundas and Glengarry, he said.

"The cabinet needed representation from the far eastern section of the province," said Mr. Villeneuve. "The premier was looking for new faces. He lost eight very capable (cabinet ministers) in the election."

Mr. Villeneuve conceded the fact that he is a fluently bilingual francophone probably contributed to his rapid rise to the cabinet.

The first meeting of the new cabinet was held Friday, hours before Mr. Villeneuve and the other new ministers had actually been sworn in. The first formal session was to be held today (Wednesday).



NOBLE VILLENEUVE

It's still uncertain whether the Conservatives' shaky minority government will survive more than a few weeks after the legislature is recalled. They hold 52 seats, 20 fewer than before the May 2 election and only four more than the Liberals, who actually garnered the greatest popular vote.

The third place NDP, with only 25 seats, has suggested it may side with the Liberals and defeat the government on its throne speech or in a motion of non-confidence shortly thereafter. The Lieutenant-Governor, John Aird, will then have the option of issuing a writ for another election or calling upon Liberal leader David Peterson to form a government.

The NDP, under leader Bob Rae, prefers to avoid an early election, for fear it might lose seats to the Liberals in a two-way battle between the larger parties.

"Whether the government survives is up to the third party, with 25 seats out of a 125-seat legislature," said Mr. Villeneuve. "We intend to bring in good, progressive legislation, based on our past experience and on what was said in the election."

He said the NDP members were "well aware" of the fact they might be the biggest losers in another election. And if there is "an alliance with the Liberals, we'll see more socialistic ideas and there will probably be some (NDP members) in the cabinet.

"The Tories will be acting on our promises to bring in more legislation to help agriculture and small business, which are important priorities for my riding," added Mr. Villeneuve.

The government will also bring in legislation to approve full funding for separate high schools, "as soon as possible," he said, arguing the Conservative caucus was "less divided" on the controversial issue than the Liberals and NDP.

With all parties in favor of full funding, the question should have remained a non-issue, said Mr. Villeneuve, but the controversy was thrown open during the election campaign by the Ontario Secondary School Teachers Federation's million dollar advertising campaign and Anglican Archbishop Garnsworthy's blistering attack, in which he compared former premier Bill Davis' decision to decrees issued by Adolf Hitler in Nazi Germany.

The MPP said some debate over the issue is starting to resemble "Catholic bashing" and could not be healthy for Ontario as a whole.

"It will be debated in committee and again in the legislature. There will be lobby groups and they will have input. A special commission has been getting input for the past year. The legislation will undoubtedly be amended to make sure no one gets hurt."

He said the extended funding would actually help reduce costs in some areas, particularly in busing, by eliminating some duplication

The MPP went on to say that Premier Miller's leadership of the Conservative Party is secure, in spite of the party's near defeat in the election.

"He's never had a chance to show us the real Frank Miller," said Mr. Villeneuve. "He's never answered a question in the legislature as premier. Now he will have a chance to perform."

He went on to say he was "confident" the government would survive in spite of its narrow minority. "We have capable people negotiating (with the NDP). We will survive without selling the farm, though we will have to listen.

"If we survive the first 30 days we'll still be there more than two years from now."

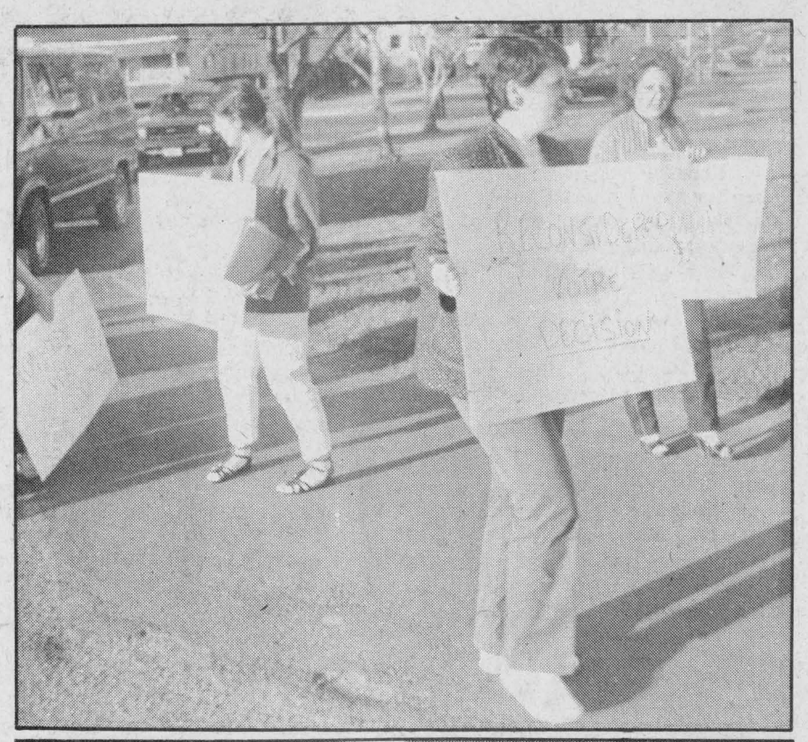



PROTEST—Parents picket in front of Ecole Ste. Marie Tuesday night, hoping to convince the SD&G Roman Catholic Separate School Board to rescind an order transferring principal Gilles Joanette from Ecole Laurier-Carriere in Glen Robertson to North Lancaster. Trustees refused to reconsider the transfer.

Staff Photos—Doug Carson

Angry parents picket school board meeting

GREEN VALLEY — Glen Robertson parents were turned down in a last minute effort to stop the transfer of Ecole Laurier-Carriere principal Gilles Joanette, at a SD&G Roman Catholic Separate School Board meeting at Ecole Ste. Marie in Green Valley Tuesday night.

After picketing outside the school prior to the meeting, the group of 25 put away their signs and went into the meeting. After patiently waiting until time for the public question and answer period, the group was told the matter was closed.

A man identifying himself as a member of the parents committee for Glen Robertson requested a meeting between the whole board and the committee.

Board chairman Peter Van Moorsel told the man that he did not have the power to set up such a meeting, but that in his mind the issue was closed.

"I feel the board has dealt with the matter you refer to fairly and there will be no further action," Mr. Van Moorsel said.

At a meeting in Glen Robertson Thursday night, education director Gilles Metivier met with parents to answer questions about the transfer of Mr. Joanette to Lancaster's Ste. Therese School in September. Mr. Metivier insisted on having the press barred from the meeting.

No one from the parents' committee was willing to be quoted on the meeting with Mr. Metivier. The parents, however, decided not to keep children out of school at the present time, which they had unanimously decided to do at a meeting May 13 in Glen Robertson if Mr. Metivier did not meet with them.

Glen Robertson parents have protested the March 25 announcement by the board that six of its English and French panel principals would be transferred to other schools.

Mr. Joanette has been Ecole Laurier Carriere's principal since 1966.

Maxville Fair prepared to roll

by Doug Carson

MAXVILLE — It is almost time once again for the Maxville Fair, and the 1985 version, sponsored by the Kenyon Agricultural Society, promises to be as exciting as ever.

This year the fair starts off with a special event on Tuesday, May 28 with the National Ayrshire sale, at 2 p.m. The parade of animals precedes the sale at noon, with an Ayrshire banquet at 7 p.m. Ayrshires continue to hold centre stage on Wednesday, May 29, with the Ontario Ayrshire Spring Show.

On Thursday, May 30, from 9 a.m. to noon, competitors will be setting up exhibits in the Angus Gray Centre, with judging of the exhibits taking place from 1-6 p.m. Also on Thursday, the midway rides begin and run all the rest of the fair. The petting zoo also opens Thursday and continues until the end of the fair.

On Friday, May 31, the fair gets rolling with many events planned.

At 9 a.m. the Angus Gray Centre opens for public viewing of exhibits. At 10 a.m. it's the heavy horse line classes, with the Maxville Spring Holstein Show taking place in the arena at 10:30 a.m. At 11 a.m. the school children will have sport competitions in front of the grandstand, and a tea will be held in the Angus Gray Centre from 2-4 p.m.

The heavy horse show continues at 7 p.m. and Wayne Ronstad performs in front of the grandstand at 8 p.m. A dance in the complex hall at 9 p.m., featuring a Bavarian band, closes up Friday's events.

On Saturday, Angus Gray Hall is once again open for viewing of exhibits from 9 a.m. to 4 p.m. At 9 a.m. it's also time for the harness and pony line classes. At 11 a.m. it will be the heavy line horse classes.

In the arena at 11:30 a.m. the 4-H dairy calf competition will take place, with the heavy horse, and harness horse and ponies in front of the grandstand at noon.

The goat show will be on Saturday at noon, with the bucket brigade taking place at 8 p.m. A demolition derby will take place, also at 8 p.m., and a dance will be held in the Angus Gray Centre featuring Bruce Golden at 9 p.m.

On Sunday, June 2, the final day of the show, the saddle horses are in front of the grandstand at 9 a.m. The soccer tournament also begins at 9 a.m. At 10:30 a.m. the 4-H beef calf competition will take place in the arena. At 11:30 a.m. will be the sheep show, and 12:30 p.m. will see the beef classes being judged.

At 12:30 p.m. there will be highland dancing and another tea will be held in the Angus Gray Centre from 1 to 4 p.m.

At 1 p.m. an amateur talent show will take place in the Angus Gray Centre. At 3 p.m. dolls and stuffed animals will be on parade, with finger painting and play dough competition also taking place.

Afternoon entertainment will be available in the beer garden in the complex hall, and Sunday evening a concert by the Brigadoons will close out the fair.

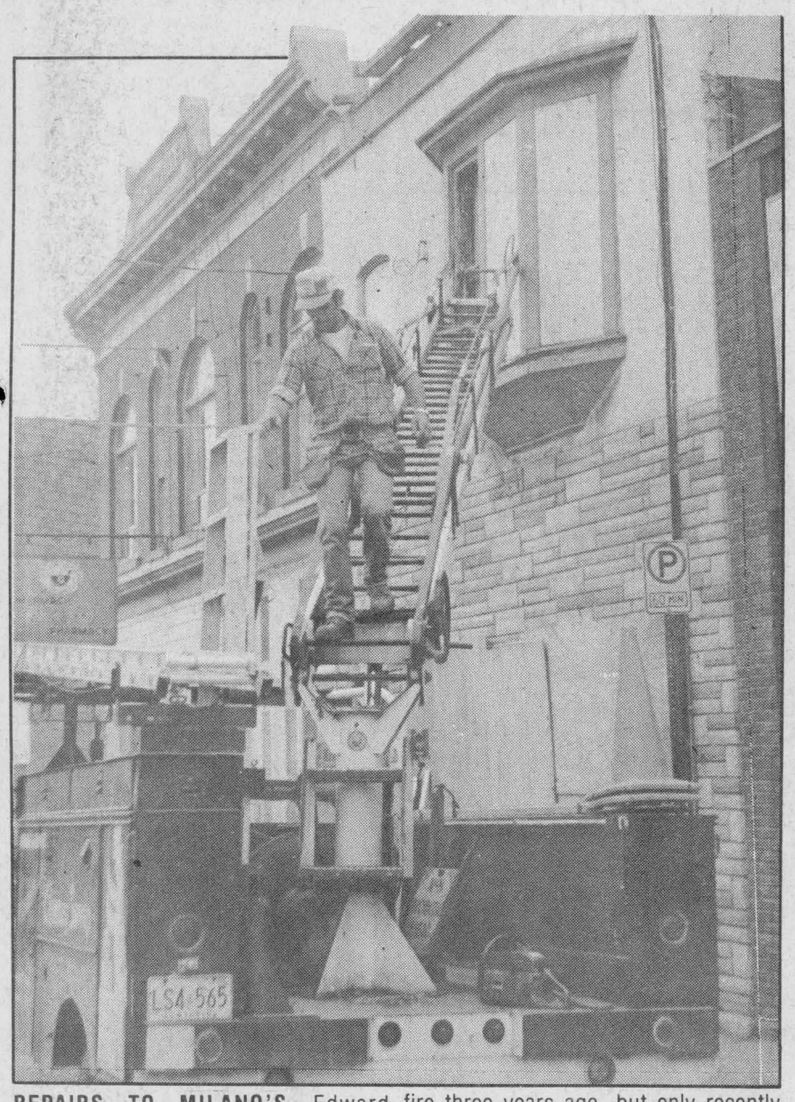

REPAIRS TO MILANO'S—Edward McDonald makes repairs to the front of Milano's restaurant, on Alexandria's Main Street. The building was gutted by fire three years ago, but only recently has there been any action to fix it up. The building's owner, Dionisios (Denis) Scrivanos, will pay the $500 repair bill.

Maxville Manor receives highest award in Canada

by Sybil Carello

MAXVILLE — Maxville Manor Home for the Aged has received the highest award possible from the Canadian Council on Hospital Accreditation (CCHA). The home has been accredited by the council for three years, recognizing "standards met or surpassed on all essential functions."

The council, a national non-profit organization responsible for the development of quality guidelines as they relate to long-term care, has been in operation for over 25 years.

From the CCHA's point of view, the awarding of accreditation status is an assurance that facilities conform to their quality guidelines.

From the public's point of view, it is an indication that a facility is prepared to have its entire operation not only scrutinized, but graded as well.

"What it means," says Administrator Craig Munro, "is an in-depth review covering every aspect of operation."

The assessment is not a mandatory requirement; long-term care facilities requesting the service do so on a voluntary basis.

(Continued on Page 2)

Woman killed in Greece

Norma Macdonell, 63, of Ottawa, met death in a car crash in Greece on May 8th, according to word received by friends in the Glen Nevis area last week. Miss Macdonell had been on a tour of Europe at the time of her death.

Her death was tragically similar to another traffic fatality in Greece two months earlier involving an Alexandria man. Jimmie Pavlounis. 38. of the Alexandria Pizzeria, was killed March 1st in a car accident while visiting members of his family in Greece.

There are no details of the accident which took the life of Lillian Norma Rita Macdonell who was the sister of the late James J. Macdonell, former auditor-general of Canada. He died in 1983.

The daughter of the late Archibald (Alex John) Macdonell and his wife, Lillian Johnson, Norma resided at Glen Nevis in her youth and was educated at Maryvale Abbey.

The funeral was held Monday, May 20th, to St. George's Church in Ottawa. Interment was in St. Margaret's Cemetery at Glen Nevis.

New act delays trials

A recent Ontario Supreme Court ruling on youthful offenders has caused a delay in two local trials.

On Thursday in Alexandria Provincial Court, Cornwall lawyer Bruce MacPhee asked for, and received, a delay in the trial of his two clients. Mr. MacPhee said court proceedings against his clients, who face separate theft-related charges, should be put on hold until the court decision can be studied.

On May 14, Ontario Supreme Court Justice Elmer Smith ruled that all accused persons younger than 18 cannot be tried in adult court and must be tried under the Young Offenders Act.

At issue is a section of the Act that went into effect April 1, stating that 16 and 17-year-olds who previously had been treated as adults by the court must now be transferred to Youth Court. The maximum Youth Court sentence is three years.

One of the youths was 15 and 16-year-old when the alleged offences took place and the second individual, while he is 18-years-old now, might still be considered a youthful offender since the incidents took place while he was under 18.

The first youth is from Alexandria and the second individual lives in Cornwall.

"Until the effect of (Justice Smith's ruling) has been perused, I ask that we

(Continued on Page 2)

News sets new rates

Due to rising production and mailing costs, The Glengarry News has been forced to increase its subscription and advertising rates, effective June 1.

Local subscriptions (within 40 miles but excluding Cornwall and Hawkesbury) will be $16 per year; Canadian subscriptions outside the 40-mile radius will be $20 per year and subscriptions outside Canada will be $52 per year.

Effective with our issue of June 5, the single copy price for The Glengarry News will be 40 cents.

These are the first price increases for our readers in more than two years and average less than six per cent per year.

The cost of classified word advertisements has been increased to $3.00 for one insertion and $2.50 for unchanged subsequent insertions, to a maximum of 20 words. Words in excess of 20 will be charged at the rate of 10 cents each.

The new rate for classified display advertising is $3.40, representing a 4.6 per cent increase over 1984. General display advertising rates have been increased five per cent to $3.15 per column inch. Full page, half-page and quarter page advertisements will be billed $500, $250 and $125 respectively.

Some discount is allowed for volume and frequency. Please contact our advertising sales staff for further details.

Following the increases, subscription and advertising rates for The Glengarry News remain among the lowest of most newspapers in our circulation category. A substantial increase in our paid circulation over the past year provides for still better value for the advertising dollar.

Maxille Manor . . .

(Continued from Page 1)

"Ultimately," says Mr. Munro, "the council assesses how well we go about providing care for the elderly."

Setting aside the indirect costs for the preparation of the assessment survey, fees for two CCHA surveyors for one day run about $2,200. Because the survey is of such a short duration, there is much reliance on documentation, such as fully developed policy procedures, and minutes of various meetings.

In 1979 Maxville Manor was one of 10 facilities in Ontario receiving the one year accreditation status.

Mr. Munro describes this exercise as putting one's neck on the line early.

Accreditations, says Munro, are an on-going process, sometimes tagged with recommendations by the council. Forthcoming accreditations are dependent on how well these recommendations are carried out.

"Quality assurance is still at a fairly embryonic stage in Canada," he said.

The issue concerns him. He feels the Ontario Association of Homes for the Aged has done more than a considerable in-depth study on the whole issue.

"Our association has been looking at it for two years," he explains.

As to the status award and all its implications, Mr. Munro is quick to direct credit where it is most due. He mentions the caring attitude the staff bring to their work, the way they and the board prepare for the accreditation process. It is this combined effort of care and progressive thinking that continually improves the quality of the facility, he said.

The Manor is under the operation of a board of directors, a group representing 11 different organizations, three municipalities, five churches, the Glengarry Old Time Fiddlers, the Kenyon Agricultural Society, and the Maxville and District Lions Club. From this group a board of management is selected to oversee the operation. Also to be counted is the Manor Auxiliary and the pastoral care.

The Manor is approved for 150 beds, 90 of which are extended care (nursing home) beds.

What does the future hold for the Manor in terms of growth and progressive quality care?

Recently, a planning committee has been formed says Mr. Munro. The committee selected from Maxville and the surrounding areas within a 10 mile radius will be responsible for conducting a complete review of the projected needs of seniors over the next 10 to 20 years. The Manor, as a corporate body, will attempt to meet those needs. Information will be reviewed over the next few months, with a final report targeted for December of this year.

Besides the review on projected needs, the board will also be looking at the need for more private rooms and whether or not there should be more involvement with the elderly at home.

Tools theft

An assortment of tools valued at more than $4,000 was stolen from an Alexandria garage over the weekend.

Alexandria Police report thieves forced their way into R&R Sports, Main Street North, through a rear door some time late Friday night or early Saturday morning.

Damage to the door was estimated at $175.

The burglary is being investigated by Cst. Bob Latreille. There are no suspects.

New act delays trials

(Continued from Page 1)

adjourn matters to a future date," Mr. MacPhee said.

Judge Reginald Levesque agreed with Mr. MacPhee's suggestion, saying the Supreme Court decision "throws us into a period of uncertainty.

"I think it would be wise in these circumstances to adjourn the matters," Judge Levesque said. "We'll have to get a copy of that decision to see if (the accused) fall into that category."

On Friday, Crown Attorney Alan Ain said that the request to postpone the court actions was a decision that had been agreed to beforehand by himself, Mr. MacPhee and Judge Levesque.

Mr. Ain said he hadn't yet had a chance to read the decision and said he wouldn't be able to comment until he had.

"I haven't seen the ruling yet," Mr. Ain said. "I don't know exactly who it affects and I can't comment until I've read it. The ruling could be subject to different interpretations and until you see it in black and white, it's hard to comment. It does appear to be having quite an effect in some jurisdictions though."

Funding approved for Purcell water and sewage project

by Joanne Stevenson

WILLIAMSTOWN — The Ministry of the Environment (MOE) has allocated almost $800,000 for the Purcell Subdivision water and sewer system, but Charlottenburgh Township Council has mixed feelings about the funding.

Council had been asking MOE to consider the installation of just the sewer system, since initial cost estimates of the double system had substantially increased. The ministry has yet to say whether it would fund just the one system.

Futhermore, councillor Bob Roth is advocating council renew attempts to have the province provide more than the 85 per cent subsidy it normally offers.

Charlottenburgh council will hold a public meeting in Williamstown to discuss the issues on May 29 at 8 p.m. MOE officials are expected to attend.

Council will also approach the province for additional subsidization. The township must accept the MOE funds before early June or they will be re-allocated.

Despite possible complications, councillor Don Kannon stressed the importance of having received this financial commitment from the province at council's May 14 meeting.

In response to Mr. Roth's persistence in wanting further action to have the subsidy increased, Mr. Kannon said, "If you want to write a letter and ask them for more money, go ahead. Meanwhile, we have 85 per cent and the system is needed."

It is hoped MOE will offer more information at the May 29 meeting, specifically an answer to the possibility of proceeding with just the one system.

The voltage of Martintown Hydro will be converted in the next two years. Ontario Hydro will supply the equipment for the voltage conversion.

Charlottenburgh township has allotted $7,500 for work on the project this year. The conversion should be completed in 1986.

Subscribers to Martintown Hydro can expect a seven to eight per cent increase in 1986. However, the rates are now less than the Ontario Hydro rural rate, which is also expected to increase.

Fined $300 for impaired

A 25-year-old Monkland area man was fined $300 and had his driver's licence suspended for three months May 9 in Alexandria Provincial Court after he pleaded guilty to impaired driving.

Wayne Hutt, of RR 1 Monkland, was charged April 27 in Kenyon Township.

Crown Attorney Alan Ain told the court that a Maxville OPP officer had met a westbound vehicle on Highway 43, near the Kenyon Dam Road, travelling at a high rate of speed.

The officer followed the car and clocked it at 136 km-h in an 80 km-h zone. The officer also noted the vehicle was driving with its four-way flashers on.

As the vehicle neared the Apple Hill sideroad, it was forced to slow down for traffic. The car passed the traffic and continued to speed, this time at speeds up to 120 km-h.

The vehicle was stopped and the driver was taken to the Maxville OPP detachment for a breathalyzer test. His readings were 180 and 177 mgs. of alcohol in 100 ml. of blood, in excess of the 80 mg. legal limit.

Married

Baker - Delisle

Mr. and Mrs. J.Y. Baker of Alexandria with to announce the marriage of their son John David Baker to Louise Delisle, daughter of the late Mr. and Mrs. Georges E. Delisle, Saturday, March 2, 1985 in Edmonton, Alta.

21-1p

Glengarry Flower and Gift Shop



Come in and see our unique selection of floral and gift ideas.

24-Hour Phone Service
43 Main St. 525-1660
20-1c

J&E GARAGE'S
$2,000 GIVEAWAY

Jean-Pierre Lacombe
Edgar Valade
Theresa MacDonald
Joe Brunet
Aurel Stang
B. Guthrie
Glen MacDonald
Alex Just
Romuald Lavigne
Irwin Robinson
Marc Dubois
Norm Lacombe
Leo Menard
Denis Menard
Rolland Paquette
Gaetan Lavary
21-1c

Drop in and Try Your Luck
Chance with every gas purchase over $10

Opening Soon
Jacqueline Aesthetic Clinic

—Facials
—Manicure
—Pedicure
—Wax Depilation
—Make-up—Lessons



For appointment call
525-4499

Jacqueline Dubeau, Professional Aesthetician
48 Main St. North 20-1p Alexandria

Johanne Lafrance-Cardinal
David J. Royer
and
Jacques O. Leduc
Barristers & Solicitors

are pleased to announce their partnership under the firm name of

Bergeron, Royer, Leduc, Lafrance-Cardinal

effective June 1st, 1985

Main Office
340 Second St. E.
Cornwall, Ontario
K6H 1Y9
938-0294

Branch Offices
9 Main St. N.
Alexandria, Ontario
K0C 1A0
525-4712

Moose Creek Mall
Moose Creek, Ontario
K0C 1W0
538-2446
21-2c

Siffari



For the Bride.



For the Groom.

You're in love! Now find the matched Siffari love rings, that express that love uniquely for you.

Our Siffari collection includes styles for every taste. Contemporary, antique and floral patterns, with accents of deep-etched scrolls, delicate florentines, or fiery diamonds. All say love in many beautiful ways. Come in and choose yours.

For Always

DESROSIERS & HOPE
Jewellers and Gift Shop
49 Main St. South Alexandria 525-2339
21-1c

BROOKDALE CINEMAS
Brookdale Mall
Cornwall, Ont.
938-8414

STARTS TODAY
1 RAMBO
Sequel to First Blood
Warning: Brutal Violence
7:00 - 9:00 p.m.

HELD OVER — FINAL WEEK
2 GOTCHA
Mon. thru Thurs. 7 p.m. & 9:00 p.m.
Fri., Sat., Sun. 7 p.m. & 9:00 p.m.

HELD OVER - 3rd GREAT WEEK
3 DESPERATELY SEEKING SUSAN
Mon. thru Thurs. 7 p.m. & 9:00 p.m.
Fri., Sat., Sun. 7 p.m. & 9:00 p.m.

COLONIAL DRIVE-IN
Ingleside, Ont.

OPEN
FRI., SAT. & SUN
Box Office opens 8:00 p.m.

Friday, Saturday & Sunday
MASK
Warning:
Coarse Language, drugs
and
BREAKFAST CLUB
COUPON
2 for 1
Sunday, May 26 only
Buy 1 Ticket
get 1 Free
with this coupon

Do the Savings Stroll...

Step out for some leisurely shopping during our Welcome Summer Sale!

Ladies' Fashions
Dresses, Crop Pants, Shorts
Summer Slacks, Bathing Suits etc.
Buy One at Regular Price
get a second one of equal value or less for
1/2 PRICE

Footwear
Sandals and Joggers
Buy a Pair at Regular Price
get a second one of equal value or less for
1/2 PRICE



MENARD FAIRWAY CENTRE
52 Kenyon St. 525-2207

MAY SPECIAL

GREAT SAVINGS ON SLEEP SETS



Entire Stock of brand name Mattresses and Box Springs DRASTICALLY REDUCED

Here are some examples:

39" MATTRESS $89

54" MATTRESS by Sealy $159

54" CHIRO SPECIAL
by Sealy
Mattress and Box Spring Set $279

Queen Size Mattress and Box Spring Set $399

This is a great chance for you to save on mattress and box spring sets

On-The-Spot Financing with terms to 48 months on approved credit

You'll Always Do Better At...

CHARGEX VISA MasterCard

MARCEL TV-FURNITURE LTD.

369 Main St. South Alexandria 525-3692
21-1c

meubles prestige

Impaired charges net $800 in fines

Two men received fines totalling $800 Thursday in Alexandria Provincial Court after they pleaded guilty to separate charges of impaired driving.

Hector Massey, 62, of Alexandria, and Marcel Rene Valois, 58, of Chateauguay, Quebec, also had their driving privileges suspended for three months.

Mr. Valois was charged May 5 when officers from Lancaster OPP investigated a single vehicle accident on the King's Road, west of St. Raphael's.

Officers found the car in the south ditch, with the engine off and the keys in the ignition.

Crown Attorney Alan Ain told the court that Mr. Valois had an odor of alcohol on his breath, his clothes were covered in mud, he was confused, had difficulty in finding his driver's license and required assistance to walk to the police cruiser.

Mr. Valois was taken to the Lancaster OPP detachment where breathalyzer readings revealed 300 mgs. of alcohol in 100 ml. of blood, almost four times the legal limit.

While levels will vary from person to person, medical experts agree that alcohol levels above 250 mgs. could cause respiratory difficulties and even death.

Judge Reginald Levesque noted that while Mr. Valois wouldn't be permitteed to drive in Ontario, the Quebec government does issue special driver's licences for the purposes of work only. The judge said he would be willing to recommend that the government consider such a solution in the case.

"I don't have any difficulties with that," Judge Levesque said. "But one thing is certain, you can't drive a car in Ontario for three months, there is no doubt about that."

In imposing a fine of $600, or 30 days in jail, Judge Levesque said he was surprised at Mr. Valois' level of impairment.

"You are one of the few individuals to come into my court with a 300 (mg.) reading," he said. "I've had maybe three (such cases) in six years. (Your reading) is extremely high."

The second man, Hector Massey of Alexandria, was fined $200 after he pleaded guilty to a similar charge.

Mr. Massey was charged in Alexandria on May 10.

Court was told that an Alexandria police officer had been driving north on Main Street, north of Lochiel Street, when he met a southbound vehicle that was flashing its low and high beam headlights and turning on its left and right turn signals.

The officer assumed the driver of the vehicle wanted to speak with him and slowed down. As the southbound vehicle drew abreast of the cruiser, it swerved into the other lane, narrowly missing the police car.

The officer pursued the vehicle and noted that it swerved many times and its brake lights went on and off frequently.

The vehicle was stopped just south of the town limits and Mr. Massey was taken to the Maxville OPP detachment for a breathalyzer test. The tests found 199 and 180 mgs. of alcohol in 100 ml. of blood.

At the time of the incident Mr. Massey was using an expired driver's licence.

Mr. Massey told police that he had been out drinking with his nephew. His nephew, a truck driver, did not want to risk getting stopped by police and losing his licence, so Mr. Massey agreed to drive the car.

Defense attorney Roger Bellefeuille told the court his client didn't have any intention of driving a car, "he was just trying to give a hand to his nephew."

Judge Levesque, noting that Mr. Massey lives alone and exists on a small pension, said he could sympathize with the case, but said Mr. Massey's driving left something to be desired.

"Your driving was atrocious," he said. "There are a lot of items in your case that attracts a certain amount of sympathy (and would) lead an individual to go easy on you.

"I understand the logic of it," he said. "The nephew wanted to save his licence,d but what I want to know is, is he going to save you from financial punishment here?"

Mr. Massey indicated that his nephew had agreed to help him. He was fined $200 or 14 days in jail.

To be ordained in St. Finnan's Saturday

The clergy of the Alexandria-Cornwall diocese will get an additional member with the ordination to the priesthood of Mark Fairthorne of Ingleside.

The ordination ceremony will take place at 11 a.m. Saturday, May 25th, in St. Finnan's Cathedral, Alexandria. Bishop Eugene P. LaRocque will preside at the ceremony.

Born in Toronto, the new priest is a son of Mr. and Mrs. William Fairthorne, now of Ingleside. After attending the local schools, he took his degree from the University of Western Ontario and went on to St. Peter's Seminary in London. Ordained to the diaconate last year, he served from July to year's end at St. Finnan's as an assistant to Monsignor McDougald. He completed his studies this year at London, Ont.

Following the ordination Saturday, a reception will be held in the Alexander School.

Father Fairthorne will sing his first mass Sunday in Our Lady of Grace Church at Ingleside.

Nine month sentence for car theft

An 18-year-old Toronto man received a nine month jail term May 9 in Alexandria Provincial Court in connection with the theft of a car.

Bradley Steven Thrupp was charged April 17 by Lancaster OPP when they stopped the 1983 Pontiac he was driving on Highway 401.

The car had been stolen two or three days earlier in Toronto and Mr. Thrupp had told police he had taken the car, driven around Toronto and then drove to Montreal.

He had been returning to Toronto when stopped by police.

Reading from a presentence report, Judge Reginald Levesque said it was obvious there was no indication Mr. Thrupp stole the car "for gain or profit. It was more of a joyride type of case."

Mr. Thrupp's lawyer, Jeff Castle of Cornwall, noted that his client has a love or an obsession with cars, "and

Judge Levesque told Mr. Thrupp he had had a hard life, but added he would have to start making an effort to straightening his life out.

"You are edging your way toward penitentiary if you don't do something about your particular problem," he said.

Two convicted of impaired driving

Two men received fines totalling $570 April 25 in Alexandria Provincial Court after they pleaded guilty to separate charges of impaired driving.

Regis Boileau, 31, of Montreal, was fined $300. He was charged April 24 in Charlottenburgh Township.

Court was told Mr. Boileau was travelling at a high rate of speed on Highway 2. An OPP officer met the oncoming vehicle of Mr. Boileau, which was clocked at a speed of 138 kilometres in a 60-kilometre zone.

Further testimony revealed that Mr. Boileau's vehicle swayed off the highway onto the shoulder on a couple of occasions.

The accused was taken to Lancaster OPP for a breathalyzer test and his readings were 147 and 155 mgs. of alcohol in 100 mls. of blood.

Mr. Boileau's license was suspended for three months.

Francis Wayne Dineen, 37, of Fort Covington, New York, was fined $270.

He was charged December 13 in Charlottenburgh Township.

Mr. Dineen's license was suspended for three months.

Hitchhiker steals little girl's bike

DALKEITH — Lancaster OPP are looking for a young hitchhiker who stole a bicycle early Saturday morning and broke a little girl's heart.

Linda McNaughton of Dalkeith told The News Tuesday she and her husband, Doug, arrived home from a wedding reception around 2 a.m. Saturday and noticed a male hitchhiker on the road. After Mr. McNaughton left again to drive a babysitter home, Mrs. McNaughton saw the young man come onto their property, check a truck, apparently looking for keys, and then steal their eight-year-old daughter's bicycle.

The bicycle was a birthday gift just three weeks earlier and the little girl was "broken-hearted" over its loss, said the mother.

"When he saw two people leave in the car, he probably thought the house was empty," said Mrs. McNaughton. "I saw him take the bike, but I was too scared to go out."

The bicycle, valued at $140, was a 10-speed Supercycle and was red in color with white tape on the turned-down handlebars. The loss was insured, but there is a $100 deductible.

"We're hoping whoever stole the bike will have enough of a heart that he'll want to return it," said Mrs. McNaughton.

The police are continuing their investigation. The hitchhiker was described as being of average height and build, with light brown hair and between 16 and 18 years of age.



Bring Out Your
Natural Beauty
with
Color Analysis

Create The Total Look
For information or appointment call
Carmen Paquette—525-2653 after 6 p.m.
19-tf

Business Insurance

My business is putting together ideas to help you conserve and protect the assets you've built up in your business. In addition, I can show you ways to minimize taxation when transferring your business assets to someone else.



Call today. It could be one of your best business moves.
BOB BLANCHARD
933-6280
(call collect)
Life is a Mutual affair.
Mutual Life of Canada

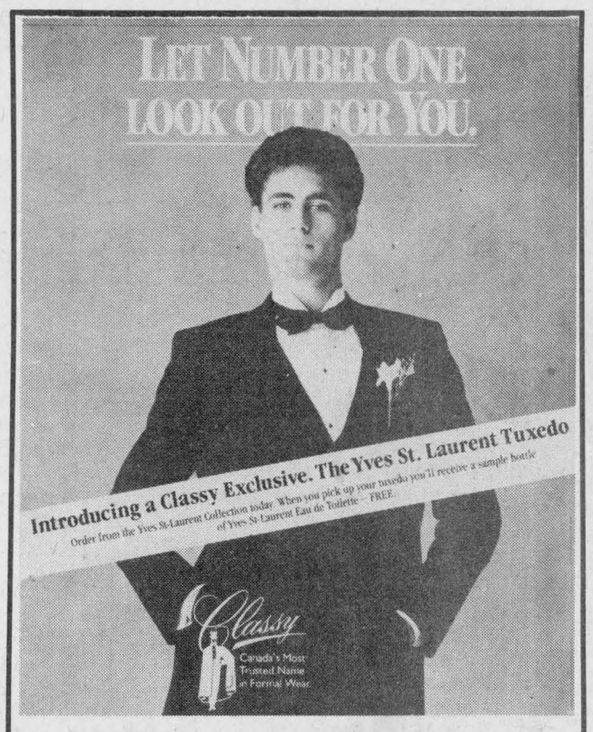

Barbara's
29 Main St. 525-1554
21-1c

RETIREMENT RESIDENCE



Maintain financial and social independence while we provide lodging in a friendly home atmosphere.

For information call
The Ol' Presbytery of Glen Robertson
Ghislain Glaude or Fleurette Major
Glen Robertson, Ont. 874-2228
7-9tf

Opening Special



OIL CHANGE, LUBE and FILTER
16.95
Most cars and light trucks

Includes a 10 point check...
Fluid levels, belts, hoses, lights, transmission, tire pressure, oil door hinges and locks etc.

Plus pull right front wheel and examine brakes!
Offer expires Tuesday, May 28/85

GLENGARRY
Ford—Mercury
Sales Ltd.

FORD MERCURY

SERVICE HOURS:
Mon. to Fri. — 8 a.m. to 5 p.m.
Saturday — 8 a.m. to Noon

In the old MacEwen Ford location in Maxville

525-2007 527-2009 538-4518
21-1c

SANTÉ M.D. Services

CLAIROL ESSENCE
SHAMPOO
350 ml
2.49
Limit 3 per customer

COLGATE
TOOTHPASTE
100 ml
99¢
Limit 3 per customer

SAVE $1.00
To Dealer: Upon presentation of this coupon by the customer upon purchase of Miss Clairol Shampoo or Cream, Nice'n Easy, L'Image, Loving Care Lotion or Clairesse, Clairol Canada will refund jar $1.00 plus normal administration costs. Any other use of this coupon constitutes a fraud. Sales slips, proof of purchase (in the following 90 days) of a sufficient quantity of products will justify all coupons and/or refund should be presented on request. These coupons will be void if presented by an agency that is not an authorized distributor of our products. All coupons presented for refund becomes the property of Clairol Canada. Merchandise value 1/10¢. To obtain refund mail to Clairol Canada, P.O. Box 3000, St. John (New Brunswick) E2L 4L3. Offer expires August 31, 1985.

RIGHT GUARD
SPRAY DEODORANT
200 & 100 ml bonus
2.29
Limit 3 per customer

CASHMERE
TOILET PAPER
4 rolls
99¢
Limit 3 per customer

PABA-TAN
SUN TAN LOTION
100 ml btl.
3.39
Limit 3 per customer

JOHNSON'S
BABY POWDER
700 g btl.
3.59
Limit 3 per customer

SCOTTIES
KLEENEX
200's, 2-ply
89¢
Limit 3 per customer

POLIDENT
DENTURE CLEANER
48's
1.99
Limit 3 per customer

HUGGIES
DIAPERS
Toddlers 33's
New born 48's
10.99
Limit 3 per customer

OFF DEEP WOODS
INSECTICIDE
Liquid 50 ml
Spray 125 g
3.49
Limit 3 per customer

ANTIPHLOGISTINE RUB A-535
OINTMENT
40 ml tube + 10 ml bonus
1.59
Limit 3 per customer

NEW FREEDOM
MAXI PADS
30's
3.89
Limit 3 per customer

RAID
INSECTICIDE
House and Garden
350 g
4.29
Limit 3 per customer

VASELINE
HAND LOTION
200 ml
1.69
Limit 3 per customer

COPPERTONE
SUN TAN LOTION
2.99
Limit 3 per customer

LISTERINE
MOUTHWASH
500 ml
2.29
Limit 3 per customer

SINUTAB
ASA
12's
1.99
Limit 3 per customer

DIOVOL
SUSPENSION
350 ml
3.89
Limit 3 per customer

CALADRYL LOTION
100 ml
CALADRYL CREAM 3.69
42 g
Limit 3 per customer

Prices in effect from Wednesday, May 22 to Saturday, June 1, 1985

ALEXANDRIA DRUG MART
S. Sultan, prop.

5 Main Street, Alexandria, 525-2525

The Glengarry News

EDITORIALS/OPINION

ALEXANDRIA, ONTARIO, WEDNESDAY, MAY 22, 1985

Senseless secrecy

The SD&G Roman Catholic Separate School Board loves secrecy. Its most important decisions are taken in "committee of the whole," with the press and public evicted from the meeting room. The decisions are then certified in a rubber-stamp method after trustees return to open session. The public never knows the details of debate, if any, that arose during the secret sessions.

Obviously, the separate board, its trustees and, most of all, the director of education, Gilles Metivier, have a phobia about allowing the public access to information. They would lock everything out of public view if they could get away with it. As it is, they get away with hiding far too much. Sometimes their passion for secrecy hits ludicrous extremes.

A case in point was the meeting held last week in Glen Robertson with parents of children attending Ecole Laurier-Carriere. The parents are unanimous in their opposition to the board's decision to transfer their popular principal, Gilles Joanette.

Frustrated in their efforts at meaningful communication with the board and its bureaucracy, they had decided to pull their children out of school this week if Mr. Metivier did not agree to meet them on their turf.

He finally agreed, but only after imposing the condition that the press not be allowed to attend. Why hide the details of the meeting when the people most likely to be upset by its outcome are already in attendance?

The Glen Robertson meeting proves that Mr. Metivier and his trustees don't need a reason to pull a veil of secrecy over their meetings. It's no more than a reflex. They're so accustomed to being secretive they don't know how not to be.

Secrecy breeds suspicion and it stands as an assault on democracy. The separate school board, its trustees and executive staff want to strictly control the information that is given to parents, teachers and the public at large; the gospel according to Metivier. That's the kind of authoritarian rule that is much more at home in Eastern Europe than in Eastern Ontario.

Separate school electors would be correct to view such performance as an insult and a major restriction of their basic rights. It's an insult that should not be forgotten come election day.

As a footnote, Laurier-Carriere parents should know that they can only harm their cause by agreeing to Mr. Metivier's demand for secrecy and by having an "official spokesman" who will only speak anonymously.

Promotion deserved

For the first time in more than a century, Glengarrians have a cabinet minister. Noble Villeneuve, MPP for Stormont, Dundas and Glengarry, was promoted to minister without portfolio, attached to natural resources, in Ontario Premier Frank Miller's cabinet shuffle on Friday.

First elected only 18 months ago in a byelection to replace the late Osie Villeneuve, he became rapidly known as a hard-working, accessible representative.

Despite the fact he supported Dennis Timbrel in the early balloting for the Conservative Party leadership, he was promoted from the backbenches in February to the post of parliamentary assistant to the minister of health, then Alan Pope.

Though a junior minister in the Miller cabinet, he can still wield a great deal of influence; much more than backbenchers for any of the three provincial parties. Assuming the shaky Conservative government survives to complete its mandate, Mr. Villeneuve will likely continue his rise through the political ranks, taking on more challenging and

With the Tories holding only four seats more than the opposition Liberals and the NDP's apparent inclination to defeat the Miller crew at an early date, job security is far from assured for any cabinet members, from the premier on down. Mr. Villeneuve is now in the front ranks of Conservative MPPs fighting for the survival of their government.

The weakness of the government in itself was, no doubt, one of the prime reasons why Mr. Villeneuve was boosted to cabinet rank. Eight ministers went down to defeat on May 2 at the hands of a revived Liberal Party.

The fact that Mr. Villeneuve is a fluently bilingual francophone also stood as a strong asset. The SD&G MPP also has an impressive agricultural background and understands as well as anyone the concerns and aspirations that are uniquely rural. His is a voice badly needed in a cabinet dominated by urban lawyers.

Above all, Mr. Villeneuve has demonstrated in Queen's Park, as well as in SD&G, that he is a man capable of meeting a challenge.

His time will be even more limited than it has been in the past, but there is no reason to assume Noble Villeneuve will neglect his constituents. He has been an accessible, responsive MPP to date and that is likely to continue.

THE GLENGARRY NEWS

Eugene Macdonald — President
Phil Rutherford — Publisher/General Manager
Bruce Hayes — Editor
Lindsay Cameron — Advertising Manager

Published Wednesdays by The Glengarry News Limited at 3 Main St., S., Alexandria, Ontario, K0C 1A0. Address all correspondence to Post Office Box 10, Alexandria, Ontario, K0C 1A0.

Telephone (613) 525-2020 or 525-3271

Second Class Mail Registration Number 1302

Subscription Rates: $14 per year within 40 miles of Alexandria; $18 per year in Canada beyond 40 miles and in centres with door-to-door postal delivery; $48 per outside Canada.

Single Copy: 35 cents.

Member of the Audit Bureau of Circulation, the Canadian Community Newspapers Association, the Ontario Community Newspapers Association, the Ontario Press Council and the Glengarry News Press Council.



Sending good wishes, the choice is anything but choice

RAMBLING REPORTER
Eugene Macdonald

Wonder if other people can match the aversion we have for the greeting cards that are on sale today. So distasteful a chore has it become for your Rambling Reporter to even approach those huge racks of insipid cards of every conceivable kind he has taken a firm resolve nevermore to go near them.

May is birthday month in our family and your R.R. was engaged in the usual fruitless search for suitable greeting cards when he decided enough was enough. His blood pressure has been known to go too high and as a result he tries to stay clear of stress situations. And what is more calculated to cause distress than searching vainly for not one, but three, birthday cards that will convey paternal good wishes without being too sugary, overly maudlin or completely unfunny.

In our opinion the greeting card industry has deteriorated over the years to a point where two or three large companies have cornered the market and have gone on to supply so inane, distasteful and expensive a product as to discourage the practice of sending cards at Christmas and other special occasions.

If your age allows you to look back even twenty years you probably will recall an era when every family had its greetings list of relatives and friends. At Christmas especially, many mailed out personalized cards that had been painstakingly picked to express warm and sincere good wishes.

That is a thing of the past if only because of the postal problems. The 32-cent stamp has discouraged use of the mails almost as much as has the uncertain, tardy delivery of mail.

And even if government cleared out all the malcontents from the postal service and restored some semblance of the penny postage we once knew, there would be today's greeting card makers to contend with. They're raking in more than three billion dollars a year and that's not surprising at today's price for a very ordinary card and envelope—anything from 75 cents to $7.00.

Allow for inflation and you'll still be aware the greeting card people have a monopoly situation going for them, almost as punitive as do the suppliers of gift-wrap paper. There, surely is a product crying for price control.

Everyone to his own tastes, so we won't belabor the point that those huge racks of greeting cards are so intent on providing a card for any and every occasion they forget to include a wish that seems sincere. There's a card for every age group but few, if any, carry the age-old greetings.

We wash our hands of them. Next year come birthday-time the boys will get those attractive cards the War Amps people supply. They'll better fill the bill and they're for a good cause.

We have some great kids, let's recognize them



SECOND LOOK
Phil Rutherford

The Ontario Community Newspapers Association (OCNA) has taken on a great many ongoing projects over its many years, but none as worthwhile as the Ontario Junior Citizen of the Year program.

The program is designed to recognize, and in a small way reward, some of our most outstanding young people, children most of them, who have accomplished more than any of us could ever expect of them.

The honor has been bestowed on children who have performed impressive acts of bravery. In one instance the award was announced posthumously to a very young boy who had died while successfully rescuing a playmate from drowning.

Other children have been recognized for selfless service to others, be it writing the history of a small community, raising large sums of money for charities, sacrificing a great deal of time to provide care and comfort for the disabled or elderly shut-ins, or taking on and meeting any of thousands of other challenges that would overburden most adults.

Youngsters have also been recognized for personal courage and determination in the face of handicaps and hardships.

Winners in the past years have made us all proud for a wide variety of reasons. There are many of them, members of every community. They're all around us. All we have to do is recognize them.

Two years ago The Glengarry News was proud to carry the nomination of Melissa Howes. Melissa was one of about a dozen winners that year.

In effect, she was honored twice over: once for overcoming massive injury and serious handicaps resulting from a tragic farm accident and again for leading a campaign that brought in $15,000 or more for the construction of Ronald McDonald House in Ottawa, a comfortable refuge for families of young cancer patients and others undergoing treatment at Ottawa Civic Hospital. She was 12 years old at the time.

Last year there were no nominations from Glengarry and the surrounding area and that was a shame. I know there are more children and teenagers in our communities who also stand out from the crowd. They, too, deserve to be recognized. And they will be, if we have anything to do about it.

We want to hear from youth groups, schools, churches, neighbors, friends and relatives. Take time to think about it and most of you can point out some fantastic kids. Give us a call.

Don't for a moment think a young person is "pretty good, but not good enough." If there's a kid you're particularly proud to know, he or she is probably more than qualified.

Winners and their families are treated to a weekend in Toronto during the annual OCNA convention in early March and are presented with plaques by the Lieutenant-Governor of Ontario, the Hon. John Aird, during a special banquet.

How do you nominate a young person for the Ontario Junior Citizen of the Year awards? Just give me a call at 525-2020 or write me a letter, care of The Glengarry News, Post Office Box 10, Alexandria, Ontario, K0C 1A0.

The beast within



NOTEBOOK
Bruce Hayes

It's shattering when, like a rabid dog, your body turns on you.

For years I guess I kind of took everything for granted. Aside from stitches to close gaping wounds in my chin and head and an operation to remove my tonsils, I managed to stay out of hospitals. For the first 27 years of my life, my body has managed to take care of itself, like a fine running car that hardly ever requires any maintenance.

There's an old saying that tells us, 'if it's not broken, don't fix it' and that's pretty well the way my body and I got along for the longest time.

But, I guess this happy little symbiotic relationship couldn't last forever. Maybe my body is paying me back for all the years when I just took it for granted.

The first sign of a bodily revolt came about three years ago when I left college and entered the working world. I had never been what you could call a physical fitness nut while in school, but I would walk to school every day (about 30 minutes) and for a while there I was running about six miles a day.

Once I started running, all of that fell by the wayside and I guess my body just felt it had had enough. During my school years I can recall relatives telling me how thin, even gaunt, I looked. They don't say that anymore.

Like someone admitting that they have a drinking problem, it takes a great deal to admit to yourself that you're carrying around a couple, or even 20 or 30, extra pounds.

I don't consider myself to be chronically overweight, but I will admit that my waistline is much rounder than it used to be, and there seems to be more of it as well.

Now some of you out there might feel that all of this is my own darn fault. Eat less, exercise more and develop healthy habits and you'll lose weight. Ah, but you miss the whole point. You see this little problem didn't happen by accident. It was a calculated ploy, with my own body acting as mastermind.

You see, for years I was one of those awful kids who ate like a horse, or some other barnyard animals, and nothing ever stayed. I could eat seconds, and even thirds, and you could still see my ribs.

What I didn't realize was that my body was just laying a clever little trap for me, it was playing possum so to speak. For the first two decades of my life my body was more than willing to burn off everything I chose to put into it.

My only solace in this miserable mess lies in the fact that there are others who share my condition and, as we all know, misery loves company.

A recent study released by the federal ministry of Health and Welfare reveals that Canadian men, in 1981, were slightly heavier than they were a decade earlier.

According to the study, of the 7.3 million men between the ages of 20 and 69, a full 32 per cent of us can be classified as overweight. So there should be a lot of people out there who know what I'm talking about.

The only sad note in the study is that my situation isn't going to improve with time. The report reveals that the tendency to being overweight or obese increases with age in both men and women.

Maybe it's time I bought some leotards and started watching The 20 minutes Workout on a regular basis. One and two, stretch those limbs.

For those who rush

Take time to think—thoughts are the source of power;

Take time to play—play is the secret of perpetual youth;

Take time to read—reading is the foundation of wisdom;

Take time to pray—prayer can be a rock of strength in time of trouble;

Take time to love—loving is what makes living worthwhile;

Take time to be friendly—friendships give life a delicious flavor;

Take time to laugh—laughter is the music of the soul;

Take time to give—any day of the year is too short for selfishness;

Take time to do your work well—pride in your work, no matter what it is, nourishes the ego and the spirit;

Take time to show appreciation—thanks is the frosting on the cake of life.

LETTERS

Dunvegan history museum project update

Maxville

The editor,
The Glengarry News:

Your February 4 news article provided an excellent description of the beginning of the Glengarry Historical Society's History Museum project at Dunvegan.

On May 7 I presented a progress report to the regular Tuesday evening meeting of Alexandria Town Council. The progress reported is as follows.

The Historical Society received two items of good news recently. (Firstly), SD&G MPP Noble Villeneuve presented the society with a $5,300 cheque from the Ontario Ministry of Citizenship and Culture for assistance with paying for items within the new building.

These funds were for assistance with paying for five moveable partitions, five sets of tables and chairs and five history book and map displays for Roxborough, Kenyon, Maxville, Lochiel, and Alexandria parts of the building.

Secondly, the Ministry of Citizenship and Culture advised the Township of Kenyon that $2,000 would be made available to assist the society in paying for the installation of 12 large windows, a new door and door frame and entrance platform.

The building is the former Roxborough Township Hall. It was moved from Highway 138, north of Monkland, last July and now is located at the Dunvegan museum, with a new metal roof and a new floor installed recently.

Combined with more than $14,000 in donations received to date from residents of the municipalities involved, the $7,300 from the Ontario government adds up to a total of $21,500 received to date. This means that approximately 90 per cent of the campaign target has been received. This means that at the end of the summer the interior of the building will be finished, painted and supplied with all the furnishings except the photographic displays.

To complete the project in 1986, the plan is to install a window in the second storey of the building, build a stairway to the second storey, and paint the exterior of the building, and collect photos for all five municipal photo displays.

This building has been named the Ivan Grant Museum Building, in honor of Ivan Grant of Cornwall, who owned the building previously and donated it to the Glengarry Historical Society.

I also informed council that the Society would like to obtain a group photograph of the present council, clerk-treasurer, etc., before the end of this year, as it was the museum's intent to update its historical display by having a group photograph of all councils involved—at an appropriate time after each municipal election.

The museum committee has started recording names and posts held by past council members starting in the late 1800s, but this work is not yet complete. It was also reported that I intend to make further contacts with Le Centre Culturel Francais to ensure that all segments of the community would be represented in the Alexandria part of the building.

R. B. (Bob) Campbell
chairman, Dunvegan
Museum Committee

Seeks information on family

The editor,
The Glengarry News:

I am seeking information on a family of McKinnons living at Fassifern, Kenyon Township. The eldest is Duncan, born in Scotland c. 1787, married to Mary McMillan, also born in Scotland c. 1798. They were in Fassifern in 1851 and their son Archibald, born c 1827 in Scotland with his wife Nancy McKay aka Annie McCoy, born c. 1827 in Ontario, remained there until 1883. They had daughters Ann, Elizabeth, and Mary Ann. Archibald's and Nancy's son John McKinnon (born c. 1852) was still there until 1912. Duncan may have died after selling his land in 1858, and Archibald may have died in 1883.

Any information will be much appreciated. It should be sent to:

Mrs. Vicki McKinnon,
3702 So. McCormick St.,
Olympia, WA 98501
U.S.A.

Welcome gift

Vankleek Hill, Ont.

The editor,
The Glengarry News:

I wish to extend my sincere thanks and appreciation for receiving a copy of the Glengarry Telephone Directory.

What a welcome gift to receive and thanks to the person who suggested it and had the book done in such wonderful print.

Wishing you many more successful years with the Glengarry News.

(Mrs. Leslie) Margaret E. Nixon

Thanks for tour

The editor,
The Glengarry News:

The students and staff of Lancaster Township Area Public School would like to thank you for taking the time to show and explain how The Glengarry News operates.

Your equipment and your skills were impressive. My classmates and I were pleased to have had the opportunity to visit your office.

Thank you again.

Kelly-Ann Maloney,
on behalf of LTAPS

Praises phone book

Bainsville

The editor,
The Glengarry News:

Enclosed is a report of our district annual which I would like your paper to print.

Thank you for all the good publicity you gave the Women's Institute throughout the year. Also thank you for the Glengarry Telephone Directory. It is so easy to find the numbers.

May your paper continue to grow.

(Mrs. H.) Ruth Fourney,
Glengarry District WI
P.R.O.

Doctors warn of heartworm outbreak

by Doug Carson

Heartworm disease has already reached epidemic proportions in the United States and in some parts of Canada, and according to Alexandria veterinarian Dr. Janet Lalonde, it won't be long before the animal disease comes to Glengarry.

Dr. Lalonde says she has recently been warning her clients about the disease because of outbreaks in the area. In St. Lazare and Hudson, just across the Quebec border, there were 126 reported cases of heartworm last summer. The heartworms, that reach up to 14 inches in length, live in the dog's heart and main arteries leading to the heart. The worms restrict proper blood flow and will eventually cause death. The disease can also affect other animals including foxes and cats, but its main target is all breeds of dogs.

"The disease is carried by mosquitos which can travel 20 miles a day," said Dr. Lalonde, who expects an outbreak of the disease in this area by the summer.

The disease is transmitted when a mosquito carrying the disease bites a dog. Once a dog gets the disease, it is hard to get rid of and in advanced cases the dogs may even die from treatment.

"The best way to fight the disease, is to have your dog treated to prevent it," said Dr. Lalonde.

The treatment comes in the form of vitamin pills the dog must take once a day during mosquito season. Dr. Lalonde says response to her efforts to have dogs treated has been good, but she estimates that only about 10 per cent of the area dogs will receive treatment.

CLASSIFIEDS GET RESULTS!

Atlantic Hotel
The Station, Alexandria
Monday to Saturday
May 20 to May 25
JACK McGUIRE
Bumper Pool Tournament
Thurs., Fri., Sat.
May 23, 24, 25
Everyone Welcome

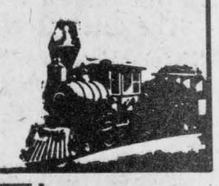

For professional personalized assistance with your insurance needs call
MASSON INSURANCE BROKERS LIMITED
8 St. George St. West Alexandria 525-1836
INSURANCE BROKERS ASSOCIATION ONTARIO
There's More To Insurance Than Just a Policy

Lin Scott Drainage
"Being on Top of what goes Below!"
Your Local Contractor
RR 4, Alexandria
Ontario
GARRETT McGILLIS 525-1526 LINDSAY DAPRATO 525-1940
18-tf

WATCH HIGH PRICES DISAPPEAR JUST LIKE MAGIC!
THIS WEEK AT TOOTSIE'S
PANT SUITS
2 piece, ass't prints
Reg. $29.18
$19
BLOUSES
by SPY
In a variety of stripes
Reg. $12.18
$10
SUMMER JACKETS
White, Reg. $19.18
$14
Tootsie's FASHION INC.
68 Main St. Alexandria

LEFEBVRE'S DISCOUNT FOODS

GROCERY

BATHROOM TISSUE
NO NAME™
10 rolls
3.49

POTATO CHIPS
HUMPTY DUMPTY
Ass't flavors, 400 g
1.99

CANNED TOMATOES
PRIMO
28 fl. oz., 796 ml.
.69

TOMATO KETCHUP
AYLMER
1 litre
1.49

DOG FOOD
ALPO
24.5 fl. oz., 695 g.
.59

GRANULATED SUGAR
2 kg.
.98

FABRIC SOFTENER
BOUNCE
Pkg. of 20
3.69

CANNED VEGETABLES
AYLMER
Peas, cream or kernel corn, green and wax beans, 19 oz.
.59

SOUP
AYLMER
Tomato or Vegetable
10 fl. oz., 284 ml.
3/.99

FROZEN PIZZAS
McCAIN
Deluxe 15 oz. or Pepperoni 14 oz., Pkg. of 4
1.99

TOMATO SAUCE
PRIMO
14 fl. oz., 389 ml.
.59

FROZEN SUPERCHIPS
McCAIN
NEW, 650 g.
.99

TOMATO SAUCE
PRIMO
28 fl. oz., 796 ml.
.99

FROZEN FRUIT PIES
McCAIN
Apple or Blueberry
24 oz.
1.99

LASAGNA
PRIMO
500 g
.89

FRESH CHEDDAR CHEESE
ST. ALBERT
Mild, 2 1/2 lbs. or over
2.99 lb.
6.59 kg.

PRODUCE

BANANAS
From the tropics
Golden Yellow
.39 lb.
.86 kg.

TOMATOES
Produce of Florida
Size 6 x 7
.49 lb.
1.08 kg.

COOKING ONIONS
Canada No. 1
5 lbs. bag
.89

NEW POTATOES
Produce of Florida
.29 lb.
.64 kg.

ENGLISH CUCUMBERS
Produce of Canada
.49 each

MUSHROOMS
Produce of Canada
1.99 lb.
4.39 kg.

VALENCIA ORANGES
SUNKIST
Produce of U.S.A
Size 163
1.49 Doz.

GREEN ONIONS
Produce of U.S.A.
4 Bunches
.99

MEATS

FROZEN FISH STICKS
HIGHLINER
700 g.
3.59

SALAMIE
BURN'S P.O.C.
Store sliced
1.99 lb.
4.39 kg.

FROZEN PORK HOCKS
.59 lb.
1.30 kg.

PICNIC PORK SHOULDER
Smoked
.99 lb.
2.18 kg.

FRESH GROUND BEEF
Lean Chuck
Never Frozen
1.65 lb.
3.64 kg.

BOSTON STYLE STEAKS
Cut from Canada A-1 Beef
2.59 lb.
5.71 kg.

BLADE ROAST
Cut from Canada A-1 Beef
1.19 lb.
2.62 kg.

BLADE STEAKS
Cut from Canada A-1 Beef
1.49 lb.
3.29 kg.

BACON
Store sliced
1.79 lb.
3.95 kg.

FRESH or FROZEN CHICKEN BREASTS
1.99 lb.
4.39 kg.

STEWING BEEF
Cut from Canada A-1 Beef
Boneless
2.99 lb.
6.59 kg.

FRESH TENDERIZED STEAKS
Lean, cut from the hip
3.89 lb.
8.58 kg.

BUCKET OF CHICKEN
BURNS' P.O.C.
900 g.
4.79

RIB STEAKS
Cut from Canada A-1 Beef
2.99 lb.
6.59 kg.

SIRLOIN STEAKS
Cut from Canada A-1 Beef
With Beef Tenderloin
3.79 lb.
8.36 kg.

WIENERS
454 kg.
1.39

WAX BOLOGNA
BURN'S
Store sliced
1.79 lb.
3.95 kg.

BOLOGNA
MAPLE LEAF
By-the-piece
1.29 lb.
2.84 kg.

ROUND STEAK
Boneless
Cut from Canada A 1 beef
2.99 lb.
6.59 kg.

PEAMEAL BACON
BURN'S P.O.C.
Store sliced
1.99 lb.
4.39 kg.

COTTAGE ROLL
BURN'S P.O.C.
Sweet pickled
1.69 lb.
3.73 kg.

SAUSAGE
BURN'S P.O.C.
Pork & Beef
1.29 lb.
2.84 kg.

COOKED HAM
BURN'S P.O.C.
Store sliced
1.99 lb.
4.39 kg.



BIG WINNER—Green Valley's Maurice Seguin won a S15 GMC pick-up recently in a raffle sponsored by St. Marie Church in Green Valley. The truck, provided by Roy's Garage, was presented to Mr. Seguin May 13. Left to right are Parish Council President Gabe Poirier, Mr. Seguin, Draw Chairman Yves Joanette, Roy's General Manager Jerome Masterson and Father Gerald Poirier. Winners of $100 in the raffle were Conrad Poirier of Cornwall, Thomas J. Parman of Alexandria, Emile Viau of Green Valley, Dick Flemming of Green Valley and Michel Delorme of Ile Bizard.

Students attend science fair

GLEN ROBERTSON
Kathy McGrath

Club 65 held its card party on Tuesday with the following winners: Lucille Faubert, Rejeanne Lalonde, Omer Quesnel, Gladys MacRae, Annette Lyman, Juliette Robinson, Keith MacRae and Leona Decoste.

The door prize was won by Florence Montpetit and the three $5 draws by Murielle Viau, Rejeanne Lalonde and Omer Campeau. The skunk prize was won by Regine Lalonde.

The next card party will be held on May 28.

* * *

Laurier Carriere students from Grades 5, 6 and 7 motored to Cornwall on Thursday to attend the Canada-Wide Science Fair at the Civic Complex.

Those of us who watch the CJOH TV evening news caught a brief glimpse of some of the local students at the fair.

On Tuesday, May 28, at the school there will be a performance by the choral group "Les enfants d'un siecle fou" from Elda Rouleau School, starting at 9:15 a.m. Parents and other interested persons are invited to attend.

* * *

Congratulations go out to Micheline Duval, daughter of Reg and Lillian Duval of Glen Robertson, who recently won first place honors in the girls' French-speaking section in an interprovincial public speaking contest sponsored by the Lions Club.

She previously won first prize in Ecole Secondaire Regionale Glengarry's public speaking contest sponsored by the Alexandria Lions Club and also the Lions' regional contest in Russell, where she won a prize of $500.

Micheline has been accepted at Laval University in Quebec City for September. She will study sociology.

We wish her all the best in her future endeavors.

* * *

Visiting with the McGraths are Kathy's parents, Chesley and Almeda Eveleigh of Grand Bank, Nfld.

Mrs. Eveleigh brought with her a copy of Ralph Connor's "The Man from Glengarry", which she had purchased in 1931 as a gift for Mr. Eveleigh. Inside she had inscribed the following: "Little did we think in 1931 that we'd be bringing this to one of our daughters in Glengarry County in 1985."

* * *

A reminder of the yard sale on Saturday, May 25, at Beavers', three doors east of the Glen Robertson Recreation Centre.

Many items, including children's clothing, toys and books, household items, grass trimmers and more will be offered for sale at very reasonable prices. Plan to attend.

Euchre winners

Mr. and Mrs. Marcel Bourbonnais convened the May 8 euchre party at the Fraternite.

Euchre winners were Therese Marcoux, Lucille Poirier, Alexandrine Deschamps, Omer Campeau, Rosabel Campeau, Marie Jeanne Thauvette, Evangeline Campeau and Muriel Phillips.

The door prize went to Romeo Seguin and the 50-50 draw winners were Marie Laure Trottier, Evariste Decoeur, Germaine Vaillancourt, Rollande Decoeur, Marie Ange Seguin and Aline Seguin.

The bridge winners were Anne Marie Viau and Yvonne Roussin.

Pipers, drummers to hold recital

DUNVEGAN
Betty Kennedy

Someone forgot to notify the weatherman about our first-of-the-season holiday weekend and he blew it. A medley of clouds, showers and strong winds kept chasing the sun and rather cooled down the holiday feeling. Certainly not too conducive to basking in the back yard for the preliminary dose of (sunburn) tan.

* * *

Edith Ferguson of Toronto has been visiting Jean and Leslie Clark.

Mary Fraser's granddaughter, Erin Fraser of Navan, Ontario spent several days visiting here.

* * *

We hear that John MacKinnon of the 2nd Regiment of the Royal Canadian Pipes and Drums is presently on tour in Alberta.

* * *

Fiona Lundie of Ottawa and Marshall Lundie of Cornwall spent a weekend with their parents, Mary and Ian Lundie.

* * *

The Glengarry School of Piping and Drumming will again sponsor a pie and coffee booth, plus some cookies and muffins, at the Maxville Fair on May 31, June 1 and 2 from 11 a.m. on. Pie donations are essential to its success, so please bring your pie donations to the booth.

* * *

Coming up Tuesday, June 14, family, friends and relatives are cordially invited to the Glengarry School of Piping and Drumming Recital to be held in the Maxville Sportsplex starting at 8 p.m. Lunch will finish off the evening.

* * *

Note too, there are still a few of the piping school's decorative plates available and may be purchased at the fair or at the recital.

Plan to attend
Octoberfest Dance Party
with the
Alpine Brass
at **Maxville Fair**
Friday evening
May 31, 1985
20-3c

MacGillivary's Outfitters
BAGPIPES HIGHLAND SUPPLIES
TARTAN BY-THE-METRE
Anything Scottish We have it!
315 Clark Avenue, Cornwall
Tel. 933-4867, 347-3729

Beautify Your Lawn This Year
see
PIERRE BRUNET
LANDSCAPING
98 Peel East Alexandria
525-3976
Open 7 Days a Week
Large Assortment of
FLOWERS
to help beautify your home and lawn
Come see our Beautiful Selection of Hanging Baskets
TREES - SHRUBS
EVERGREENS
All Trees Guaranteed
White Stone - Bark - Fertilizer
Peat Moss - Lawn Seed - Potting Soil
Every $5 purchase entitles you to a chance of winning a complete patio set of table, umbrella and four chairs!
Pierre will gladly plant your flowers and trees
Call him today
20-2c

Artist holds show

CORNWALL — The Cornwall Regional Art Gallery invites the public to an exhibition of watercolor entitled Beginnings by Esther Bryan, May 18 to June 8.

Mrs. Bryan was born in France, where she spent her early childhood. She loves nature and the arts.

Mrs. Bryan, who is a pianist as well as a painter, believes that the arts speak to one's soul and are the reflection of God's nature in man.

Although largely self-taught, Mrs. Bryan has been accepted to study with Lawrence Goldsmith in Vermont.

She has had several one-woman shows and has participated in many juried and group exhibitions.

Mrs. Bryan resides in the quiet village of Williamstown with her husband Gary and their three children.

Only 16 Days Left
for the
Big Children's Aid Society Draw
$40,000 CASH
Draw will be held at
St. Columban's Hall, Cornwall
Friday, June 7, 1985 - 10 p.m.
Get your ticket today
Tickets $25 each
Available from:
John Cormier 525-1841
George Crites 527-5393
Bruno Massie 525-1973
All proceeds go to the C.A.S. Building Extension Fund.
Licence No. 465183
21-1c

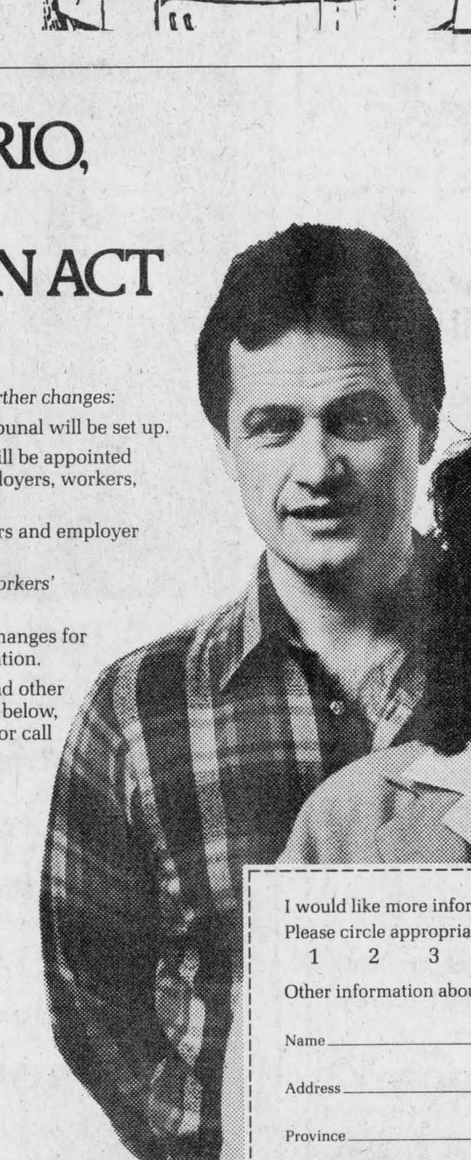
ATTENTION
Market Gardeners
Space now renting for the
FARMER'S MARKET
Every Wednesday and Saturday
7:30 a.m. to 12 Noon in
CORNWALL CITY CENTRE
NEW LOCATION
Paved parking lot adjacent to downtown Pitt Street Pedestrian Promenade
Reserve your choice now!
Call Cornwall
937-0613
20-2c

Michel Menard, D.D.
DENTURIST
Immediate Appointments
Dental Repair
Complete, Partial and Soft Plates at
"Smiling" Prices
50 Ste. Catherine, St. Polycarpe
Tel. 1-514-265-3332

SKY-HI DRIVE-IN THEATRE
ALEXANDRIA, ONT.
Fri., Sat., Sun. May 24, 25, 26
BASED ON A TRUE STORY
They told 16 year old Rocky Dennis he could never be like everyone else.
So he was determined to be better.
MASK
Sometimes the most unlikely people become heroes.
ALSO
A FILM FOR THE MILLIONS WHO LOVED "ON GOLDEN POND."
"'THE RIVER' IS A GREAT FILM... IT'S SOMETHING OF A BLESSING."
—*Rex Reed, SYNDICATED COLUMNIST*
SISSY SPACEK MEL GIBSON
The River
From the Director of "On Golden Pond"
ADULT ACCOMPANIMENT

IF YOU WORK IN ONTARIO, CHANGES TO THE WORKERS' COMPENSATION ACT AFFECT YOU.

Revisions to the Workers' Compensation Act mean a few changes to the way the Board operates, changes that are designed to improve service to both employers and employees.

1. Employers will now be responsible to pay workers for the day or shift of a lost time injury.
2. Domestic workers such as housekeepers, maids and nannies, are now covered under the Act. People who employ a domestic more than 24 hours a week must now register with the Board.

For accidents occurring on or after April 1:

3. The ceiling on covered earnings has been increased to $31,500.
4. Worker benefits are based on 90% of net earnings.

On July 1, 1985, there will be further changes:

5. An independent appeals tribunal will be set up.
6. A new board of directors will be appointed with representatives of employers, workers, and the general public.
7. Independent worker advisers and employer advisers will be established.

For those currently receiving Workers' Compensation:

8. The Act also means some changes for you. Write for more information.

To obtain literature on these and other Act revisions, mail the coupon below, contact your local WCB office or call **1-800-268-7190** toll free.

Working together to keep you working.
Workers' Compensation Board
Commission des accidents du travail

It is illegal under the Ontario Human Rights Code to discriminate against a worker who has received benefits under the Workers' Compensation Act.

I would like more information on the following change(s):
Please circle appropriate number.
1 2 3 4 5 6 7 8
Other information about _____
Name _____
Address _____
Province _____ Postal Code _____
Mail to: Workers' Compensation Board, 19th Floor, 2 Bloor St. W., Toronto, Ontario M4W 3E2

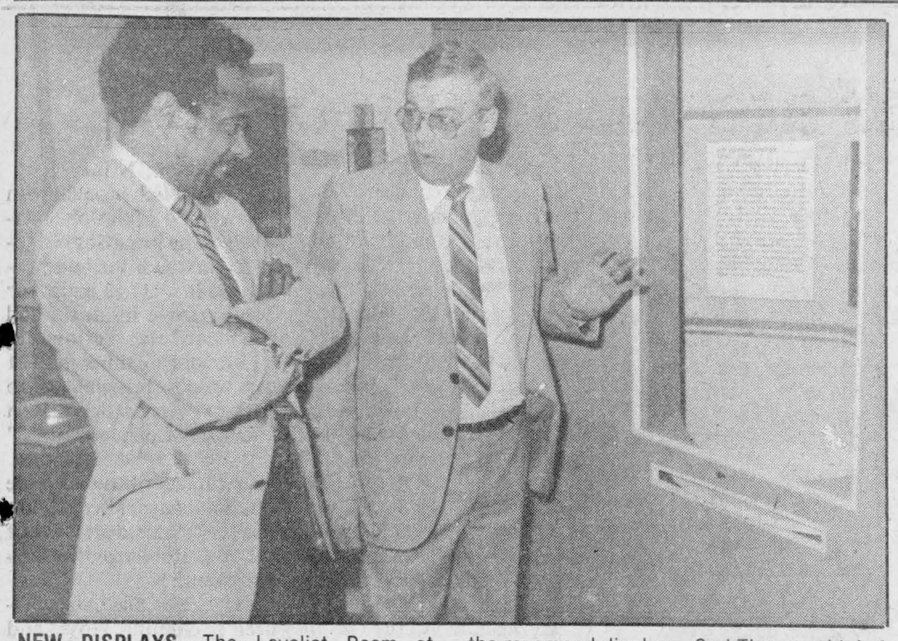

NEW DISPLAYS—The Loyalist Room at Williamstown's Nor'Westers and Loyalist Museum was officially opened on Friday. The room had undergone extensive renovations since it closed in the fall and those present at the opening seemed impressed with the revamped displays. Carl Thorpe, chief of heritage administration with the Ministry of Citizenship and Culture, left, looks over one of the displays with Charlottenburgh Deputy-Reeve Stuart Buchan.

Staff Photo-Bruce Hayes

Curling club hosts April birthday party

MAXVILLE
Sybil Carello

Maxville Curling Club hosted the April birthday party at Maxville Manor.

Belated birthday greetings are extended to Vivian Britton, Edna J. Cameron, Jeanette Munro, Ellen Warren, Margaret Whiteford, Jeanne Marcoux, Clifford Kinnear, Matthew Noble and Harold Shane.

Stuart McKay, acting as master of ceremonies brought on the talent. Sheri Shields performed the Highland Dance, followed by the McKay girls — Sarah, Kim, Patty and Kelly, accompanied by their grandmother Donalda McKay, singing several religious selections.

Shelly Bancroft delighted with a modern tap dance, followed by Milissa Munro, Leigh Ann McEwen, Stacey Hanniman and Patty McKay demonstrating the Highland Dancing. Other dancers entertaining the birthday people were Trina Hanniman, Laurie Ferguson, Blair Munro, Stacey Hanniman, Sheri MacIntosh and Melissa Munro

Not to be outdone was little Heather McLeod, who danced Flora's Fancy. And still the dancers came—Heather McLeod and Robin Shields took their turn at the Highland Fling, and Christina Bancroft and Nancy Dunbar tapdanced to the tricky beat of a delightful arrangement.

Birthday gifts were presented by Cris Campbell. A luncheon was later served.

MOTHER'S TEA

And another of the rites of spring - last Saturday was the annual Mother's Day Tea at the Maxville Manor.

This event has been sponsored by the executive of the auxiliary for many years and is always a thoroughly enjoyable afternoon for residents and visitors alike.

The auditorium was beautifully decorated, the handiwork of Grades 1 and 2 under the direction of Shirley MacGregor and Clare Besner.

Pouring tea for the large crowd were Evelyn Willis, Edna Rolland and Isabel MacLeod from the Auxiliary, and residents Hattie Campbell, Elsie Arnold, and Mrs. Grant.

Eight high school girls helped with the serving in the midst of the spring rush a brief elegant interlude for everyone.

* * *

Don't forget the Maxville War Veterans Club Yard sale and bake sale Saturday, May 25, starting at 10:30 a.m. at the fire hall.

* * *

Maxville Public School would like to remind students to look under their beds, behind doors and in every nook and cranny for overdue library books. The school year is coming to its end and these books should be returned.

The school's annual play day program will be held at the fair grounds between 10:30 a.m. and 11:30 a.m. on May 31.

This year the school's display will be located in the Angus Gray Hall and will feature student work completed during the recent elective program.

Talks continue

CORNWALL — Secondary teachers and the SD&G public school board were to have met Tuesday evening in an effort to hammer out a new work contract.

The meeting, the second under the direction of provincially appointed mediator Norman Bernstein, was scheduled to take place at the Best Western Parkway Inn in Cornwall starting at 7 p.m. No details of this most recent meeting were available at press time.

The 340 secondary school teachers, members of the Ontario Secondary School Teachers Federation and L'Association des enseignants franco-Ontariens, have been without a contract since August of 1984.

In mid-April the teachers voted 78 per cent against the board's final offer. The first meeting with a mediator was held May 1 in Cornwall and it ended in failure.

At issue in the dispute are such items as money, teacher recall, staffing, fringe benefits and termination procedures.

Students win awards

Two Glen Robertson teenagers were among the top winners in an inter-provincial public speaking contest held in Hull recently.

Micheline Duval, 18, captured first place and a $500 prize in the girls' French-speaking sectionof the contest, sponsored by the Lions Clubs.

Daniel Poirier, 18, took third place honors and a $100 cash prize in the boys' French-speaking section.

Both of the winners are Grade 13 students at Ecole Secondaire Regionale de Glengarry in Alexandria and were sponsored by the local Lions Club.

In Hull the students faced competition from throughout Ontario, Quebec, St. Pierre and Miquelon and Labrador

In recognition of her first place standing, Miss Duval was asked to deliver her winning speech to the Lions Club's national convention in Kitchener on Friday. She and Mr. Poirier were out again Monday night speaking to the Alexandria Lions Club.

The two students competed earlier within the Lions Club-sponsored school contest and went on to win the Lions' District A4 competition, April 19, in Russell. This was their second year in the competition.

They were coached by ESRG teacher Madeleine Vezine-Tardiff, head of the school's francais section. She organized the school's portion of the local competition.

CUSTOM
Graphics, Lettering,
Plastic Signs,
Sales and Service
Dave MacDonald, prop.

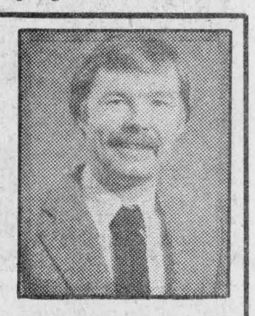

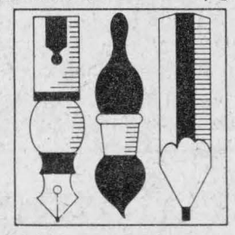

DAVE'S RELIABLE SIGNS
21-23-tf
150 Edward St. Cornwall 938-2298

Do You Have Trouble Getting Your Farm Insured To Value?
Call
REMI PRUD'HOMME
Insurance Brokers Inc.
151 Main Street South
Alexandria, Ontario
525-3134
Representing
ANGLO GIBRALTAR INSURANCE GROUP
Life - Fire - Theft - Liability
Automobile - Bonding

BRUCE GRANT CONSTRUCTION LIMITED
615 Pitt St., Cornwall
K6J 3R8 Tel.: 938-8004

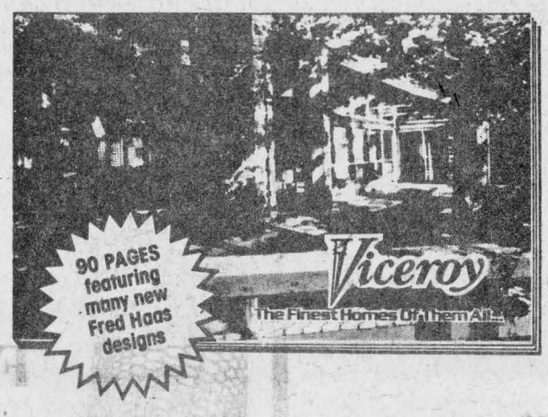

Catalogues available at our office with qualified staff to discuss your Viceroy dream home.

It's Garden Time!
All Types of Vegetables and Flower Plants For Sale



Also Geraniums
Hanging Baskets
and Flower Boxes
More than 25 varieties
De Angelis Greenhouse
Wholesale and Retail
1st Kenyon 1/4 mile from Highway 34
Tel. 525-1720
Open all day, 7 days a week
20-3c

Lancaster Inn
Sunday Brunch
Sunday, May 26
Serving from 11 a.m. to 2 p.m.
Pepper steak, Chinese pork chops, fried rice, ham, sausages, scrambled eggs, assorted salads, dessert, tea or coffee
5.95 per person
Children under 12 - 1/2 Price
ENTERTAINMENT
MISTY
(Fantastic duo from Montreal)
For information and reservations call...
LANCASTER INN
Highway No. 2 West, South Lancaster
Reservations Suggested 347-3084

MacCulloch School of Dancing
31st ANNUAL
DANCERS REVUE



Heather MacLeod
TUESDAY, MAY 21
Iona Academy, St. Raphael's
MONDAY, MAY 27
Tagwi High School
WEDNESDAY, MAY 29
Glengarry District High School
SHOWTIME: 7:30 p.m.
Tickets $2, available at the door
Everyone Welcome
20-2c

Sunday
May 26
Our Last
Tax-Free
SALE
until Fall
9 colors of turf for you to choose from for your patios, pool decks or verandahs. Prices start at $3.95 sq. yd.
Rubber back carpets starting at $4.98 sq. yd.
Beautiful 36 oz. Saxony carpet "Viva Villa" at the low, low price of $13.95 sq. yd.
Many More Specials!!
CLOSED Fri., May 24 at 4 p.m. and all day Sat., May 25
OPEN Sun., May 26 at 10 till 5 p.m.
"WE PAY THE TAX"
(7% Discount for those exempt)
Free Delivery within city limits.
Refreshments
DISCOUNT CARPET SALES
421 Fourth St. W., Cornwall 938-0735
21-1c

TRUCKLOAD

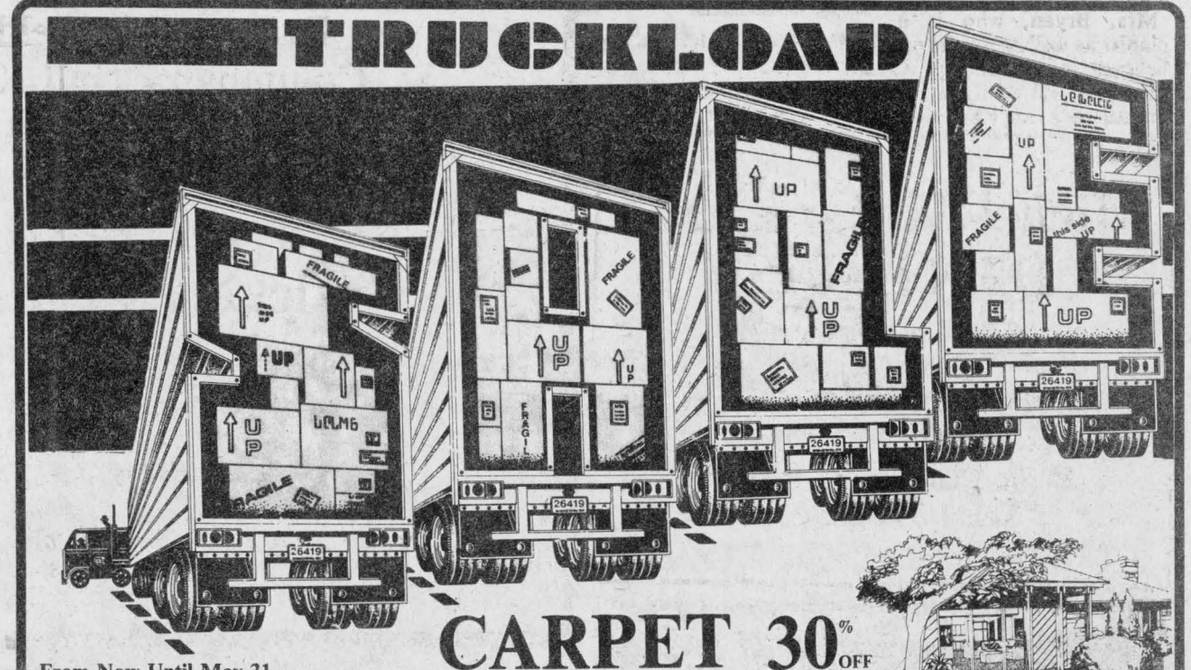

From Now Until May 31
On Current stock
CARPET 30% OFF
More than 5,000 sq. yds. in stock
eg:
INDOOR/OUTDOOR
In a full range of shades and patterns
From 2.89 sq. ft.



FLOOR TILES
Solarian
Peel 'N' Stick
99¢ ea. and 69¢ ea.



WALLPAPER
Save From 40% to 60%
Single Rolls From 2.95

SUPER SPECIAL
Famous
EUREKA
VACUUMS
Full Range of Models, Canister and Upright
Savings Of From
$30 to $50
Depending upon model





WINDOW SHADES
With or without Fringed Hems
SAVE 25%
Eg: 28/14"x58" Plain hem $16



DRAPERIES and BEDSPREADS
All Sizes Styles and Shades
20% Off

The Popular LISA
Mini-Blinds
For every room in your home
Eg: 20"x64"
32.87

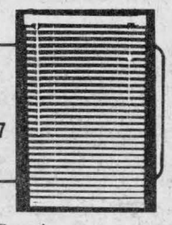

Buy Direct From The Manufacturer
AND REALLY SAVE on Vertical Blinds



Beautiful Custom-made Vertical blinds in over 300 shades and almost unlimited materials
MADE-TO-MEASURE FOR YOU
30% Off

YOU COULD WIN A COLOR TV
Chance with every purchase
Contest in effect Until May 31/85

Plus Vinyl and Hardwood Flooring, Ceramics, etc.
FREE ESTIMATES
Delivery and Installation Available
Tapis
OPEN: Mon. to Thurs., 9 - 6; Friday 9 - 9; Sat. 9 - 5
RICHARD RANGER
Carpet Inc.
360 Main St., South (Across from CO-OP) Alexandria
525-2836 or 525-2916

Legion ladies auxiliary installs new officers

LANCASTER
Joyce Lalonde

Recent activities of the Glengarry Community Club include the birthday euchre with winners Florida Legroulx, Margaret McLennan, Charlie Heath and Wm. McMath for euchre.

Dorothy Croll and William McMath, lone hands. Margaret McLennan, door prize, and Rita Heath a special.

During the refreshment time a cake made by Clarice MacPherson was served and gifts presented to celebrants Alda Major, John King and William McMath. Absent were Dorothy Seguin and Alex Lalonde.

At the club's open euchre winners were Hattie Struthers, Myrtle McMillan, Mary Warburton, Romuald Giroux, Henry Struthers and Adelard Sauve. Door prize, Alex Lalonde, specials, Doreen Leroux, Stuart Hall, Margaret Kennedy, Gary Branchaud, Myrtle McMillan and Margaret McMath.

Club President Dorothy Croll welcomed all to the business meeting and secretary-treasurer Joyce Irvin read the minutes and gave the financial report.

Members were advised the bus to Cullen Gardens on July 10 and 11 is full. The bus will start from Williamstown at 8 a.m., pickups will be at Lancaster Pharmacy at 8:15 a.m. and the Fifth Wheel Truck Stop, Cornwall, at 8:30 a.m.

Ethel Clark and Violet Lauzon were elected as nominating committee to bring in a slate of officers to the annual meeting, June 12. Members are requested to bring their lunch to this meeting, which will begin at noon. The meeting will consist of the election of officers, any new business and June and July birthdays. It will also be the last meeting of the current season.

Cards were played and a social time enjoyed.

* * *

Dr. and Mrs. Russell Craig of Toronto spent last week in Lancaster and visited her father, Ross Fraser, who is now residing in the Glen-Stor-Dun Lodge, Cornwall. Muriel is most grateful to friends and neighbors for their thoughtfulness during the past few months and would appreciate having friends visit her dad at the Lodge.

* * *

The Presbyterian Church Women met recently at the home of Isobel McCuaig.

A program on peace was given by Anna MacLachlan with a questionnaire on the same subject given by Edna MacDonald.

Plans were made to hold a bake sale in front of the Kitchen Pantry on Main Street on Saturday, June 1 at 10 a.m.

Tentative plans were made to hold a treat and treasure sale later in the year.

Hostesses were Audrey Pasco, Esther Harkness and Gwelda McRae, who served a delicious lunch.

* * *

Ivan Clark and Mr. and Mrs. Eric Urquhart have returned home after attending the Royal Canadian Legion in Hamilton, representing Branch 544.

* * *

The Ladies Auxiliary to Branch 544 Royal Canadian Legion, met in the Legion Hall.

Eight members indicated they would be attending the annual convention in Cornwall on May 27 and arrangements for transportation were made.

Members were advised the branch will be holding a Church Parade on Sunday, June 2 at 10:30 a.m. in Knox United Church, Lancaster. All are to form up at the Legion at 10:10 a.m.

Members were advised there are a wheelchair and several pairs of crutches which can be loaned for short periods of time, veterans to have preference.

The branch will be holding a card party May 27.

Plans were made for the next auxiliary card party, June 2.

Second Vice-President of Branch 544, Walter Pilkington, installed the following as officers for the coming year: Past President Dorothy Fawthrop; President Joyce Lalonde; Vice-President Mary Matheson; Secretary Betsy Robinson; Treasurer Sylvia Pilkington; Sgt.-at-Arms Viola Pilon. Committee members are: Cards and Flowers, Olive McCreary; Telephone, Luella Montroy; Sports Officer, Sylvia Pilkington.

* * *

The Williamstown Green Thumbs Horticulture Society will meet in St. Andrew's United Church, Williamstown, on Monday, May 27, at 8 p.m.

This will be the annual auction sale of perennial, annual and vegetable plants. All are welcome.

* * *

Mr. and Mrs. Clifford Lalonde, Joyce, John, Morgan and Daniel of Athens, spent the holiday weekend with Mr. and Mrs. Alex Lalonde and family.

* * *

Mr. and Mrs. Donald MacPherson and Heather of Qualicum, BC, spent several days in the area visiting friends and relatives.

* * *

Branch 544 Royal Canadian Legion, Lancaster, will be holding an open house to all veterans, Legionnaires and their spouses and friends, starting at 2 p.m. till closing, on Saturday, June 8.

The event is being held to commemorate the landing of the Allied forces on the beaches of Normandy on June 6, 1944, to final victory in Europe, May 1945.

So come along and drift back through memory lane and join in singing all the old familiar songs and renew friendships with old comrades.



MacDonald—Sauvé

Mr. & Mrs. Malcolm MacDonald Jr. of Alexandria, are proud to announce the engagement of their daughter Marlene to Donald Sauvé, son of Mr. & Mrs. Wilfred Sauvé of Maxville. The marriage will take place on May 24th, 1986 at St. Finnan's Cathedral, Alexandria, Ontario.

Alexandria man receives major injuries in crash

A 32-year-old Alexandria man received major injuries when his car went out of control and rolled into a ditch Sunday.

Lancasterr OPP report that Donald B. MacLean, 388 Dominion Street, had been driving a 1980 Toyota south on the Curry Hill Road, at the Glen Norman Road, when the car went off the road onto the shoulder, back onto the pavement and rolled into the east ditch.

Mr. MacLean received major injuries in the accident. He was taken to Cornwall's Hotel Dieu Hospital for treatment and later transferred to the Ottawa Civic. A Civic spokesman said Tuesday that Mr. MacLean was in satisfactory condition.

Damage to the car is estimated at $5,000 and the incident was investigated by Cst. George Johann.

PERSONALS

Fernand Lalonde of Alexandria is recovering well after being hospitalized in Hotel Dieu Hospital, Cornwall.

REJEAN THEORET
BROKER
678-2036-3600
All lines of insurance
Theoret Ins. Brokers Ltd.
66 Home St. Vankleek Hill, Ont.

STELLAR.
THE LUXURY CAR YOU CAN AFFORD.



The body is by Giugiaro, the famous Italian designer. The engine and transmission are proven performers because Stellar is already a star in 21 countries. Now it's here - with a lineup of luxury features that you have to see to believe. Come in and test drive Stellar.
From $8,995
KORTEC
Automobile Inc. HYUNDAI STELLAR
Tel.: 933-PONY — 933-7669
353 Pitt St., 21-tf Cornwall

FARM FUELS

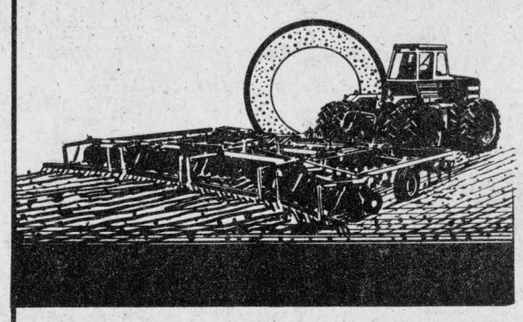

Diesel and Gasoline at Competitive Prices
* Tanks and Pumps Supplied
* Fast, reliable radio-dispatched service
* Full line of SHELL Farm Lubricants
MacEWEN FUELS LTD.
Maxville, Ont.
527-2100 or Toll Free 1-800-267-7175
21-2c

FARMERS
Be Sure with Gates
BELTS
Farm and Industrial Use
Widths, 3/8", 1/2" 5/8" and B series up to 158" long in stock now
ASP
83 Main St. North
525-3620

TRUST COMPANY GUARANTEED INVESTMENT CERTIFICATES
12.00%
5 YEAR TERM
G.I.C. ANNUAL INTEREST

TERM	ANNUAL	SEMI-ANNUAL	MONTHLY	R.R.S.P.
1 Year	10.75%	10.50%	10.25%	10.25%
2 Years	11.50%	11.25%	11.00%	11.25%
3 Years	11.75%	11.50%	11.25%	11.50%
4 Years	11.75%	11.50%	11.25%	11.50%
5 Years	12.00%	11.75%	11.50%	11.50%

No Handling Charges
SERVING OTTAWA & AREA FOR OVER 30 YEARS
GIFFORD ASSOCIATES
504 PITT STREET 937-0118
CALL DOREEN HEBERT
Rates Subject to Change

BFGoodrich
THE BIG SAVE SALE
Score Big with T/A Radials
RADIAL MUD-TERRAIN T/A
Born to be tough. Aggressive, self-cleaning tread design provides the Radial Mud Terrain T/A with the dynamic biting edge needed for superior traction.
160.42
LT235/75R-15





RADIAL ALL-TERRAIN T/A
Maximize off-road performance while maintaining comfortable street ride qualities. The Radial All Terrain T/A delivers tough and dependable traction.
149.11
LT235/75R-15
All prices include installation, balancing and new valve
T/A™ RADIALS
BFGoodrich
GUINDON TIRE SERVICE
Main Street, Apple Hill ..... Tel.: 527-2844
1300 Pitt Street, Cornwall ..... Tel.: 933-6760
TOLL FREE (Watts Line) 1-800-267-7191

GUITARS

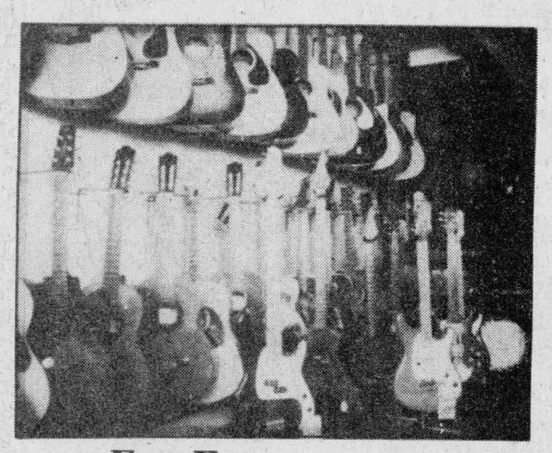

For Everyone...
Beginners, advanced and professional guitarists.
Acoustic, electric and acoustic/electric models Starting at $49
Exclusive Dealers For...
Martin, Fender, Yamaha, Ibanez, Peavey, Takamine, Honda and Harmony
At Cornwall's No. 1 Music Store
MELODY MUSIC CENTRE
104 Pitt St. Promenade Since 1963 933-0205
21-1c

NOTICE

Blue Cross "pay direct" non-group coverage available to all Ontario residents until June 15, 1985.

Blue Cross announces that it is making available to all Ontario residents during the period May 1 to June 15, 1985, a wide range of health benefits not included in the government sponsored Ontario Health Insurance Plan (OHIP).

Between May 1 and June 15, 1985, any Ontario resident, regardless of age or previous medical history is invited to apply for Blue Cross coverage on a "pay direct" basis for the major portion of the cost of such benefits as

- prescription drugs
- private duty registered nursing
- use of semi-private and private room in hospital; and others.

Blue Cross is a private, non-government organization.

If extra health coverage is not available to you through your place of employment, consider this Blue Cross "pay direct" opening.

Detailed brochure/application forms are available at the "Infocentre" at most Ontario supermarkets, shopping malls, at regional offices of the provincial Ministry of Northern Affairs, or by writing

1985 Pay Direct Opening
Blue Cross
150 Ferrand Drive
Toronto, Ontario
M3C 1H6

or by phoning (416) 445-5747 collect.

ONTARIO BLUE CROSS

6675(N)

OBITUARIES

Emily Belle Kennedy

Emily Belle Kennedy died suddenly in Ottawa on Saturday, May 4. She was 100 years old.

She was the youngest child of John Kennedy and Catherine MacDougall of Apple Hill West, whose grandparents came from Glengarry, Inverness-shire, Scotland in 1803.

Miss Kennedy spent her childhood at her parents' home on the property now owned by Bob and Carolee MacIntosh, the corner of Highland Road and Hwy. 43.

She completed her schooling at Alexandria High School, took a business course in Montreal and worked for the Marconi Wireless Company, Dominion Bridge and a branch of Canadian Industries Limited (CIL).

She later worked for the Fisheries Research Board in Ottawa and retired in 1953.

She was the last surviving member of a family of eight who made significant contributions to their community and the country.

She was predeceased by sisters Jean Kennedy Worthen, a graduate of Queen's University, and Elizabeth Kennedy RN, who served overseas with the Canadian armed forces at La Paune during the First World War.

A brother, Peter Kennedy, was inducted into the Saskatchewan Agricultural Hall of Fame in Saskatoon in 1975. A second brother, Stuart, was killed in action at Flanders during the First World War.

A third brother, J. Wilfred Kennedy, was reeve of the Township of Kenyon in 1919 and was elected MP for Glengarry in a byelection later the same year. He was the local MP until 1925.

Miss Kennedy is survived by nieces Mrs. Donald (Catherine) Armstrong of Ottawa, Mrs. John (Sheila) Burke of Holyoke, Mass., Mrs. W. J. (Jean) Switzer of Vancouver, Mrs. Robert (Katherine) Nagus of Calgary, nephews William H. Kennedy of Ottawa, Hugh M. Kennedy of Outlook, Saskatchewan and several grandnieces and grandnephews.

Miss Kennedy was a selfreliant person who managed her own apartment until her death. She was an endless source of information on the Kennedy and MacDougall family histories.

The funeral service was held at the Hulse and Playfair Funeral Home in Ottawa on Tuesday, May 7. Rev. David Windsor officiated and interment followed at the Maxville Cemetery.

Pallbearers, all nephews, were Michael Kennedy, Donald Kennedy, Bryan Kennedy, Robert Kennedy, Michael Armstrong and Scott Armstrong.

Edward Carter

Edward Carter died at the Glengarry Memorial Hospital on Tuesday, May 7.

Mr. Carter was born in Liverpool, England, son of the late William Carter and Elizabeth Hudson. He moved to Canada at an early age.

Mr. Carter was an active member of St. Andrew's Presbyterian Church in Maxville, serving as an elder, a member of the board of managers and had been a member of the church choir for more than 50 years.

He was an avid sports fan and in his early years excelled in football, playing with various Glengarry teams.

He is survived by his wife, the former Bertha MacLeod, and several nieces and nephews.

The funeral service was held in the chapel of the Munro Funeral Home on Friday, May 10. Rev. K.A. Kincke officiated and interment followed at the Maxville cemetery.

The pallbearers were James Brown, Donald Kennedy, Kenneth MacLeod, Harold McInnes, John Morrow and David Munro.

Simone Alice Plamador

The death occurred May 14th at Glengarry Memorial Hospital of Mrs. Simone Alice Plamador of Glen Robertson. Aged 66, she was the wife of Sid Plamador, widely known area violinist.

Born at Quebec City, Mrs. Plamador was a daughter of George Gagnon and his wife, Almandine Pageau of Timmins. She had resided at Cornwall prior to moving to Glen Robertson.

Surviving are her husband, one son, John Plamador of Ottawa, and a daughter, Jean Chenier of Green Valley. One sister and one brother also survive, Rosaire Gagnon and Mrs. Yvonne Chartrand of Timmins, as well as five grandchildren and one great granddaughter.

The funeral was held May 16th from the Morris Funeral Home here, to St. Martin of Tours Church, Glen Robertson. Interment was in Notre Dame Cemetery in Cornwall.

The pallbearers were Jean Marie Lacombe, Paul Lacombe, Norman Lacombe, Yolande Pilon, Guillaume Godard and Andre Carriere.

Pamela Marie Leblanc

The death occurred at Hotel Dieu Hospital, Cornwall, on Tuesday, May 7 of Mrs. John Leblanc of 120 Gardner Ave., Cornwall, at the age of 88 years.

Mrs. Leblanc was born in Alexandria, Pamela Marie Sabourin, a daughter of Xavier Sabourin and his late wife, Exulper Lauzon. She married John Leblanc, and the family resided on Main Street South for many years prior to taking up residence in Cornwall 40 years ago, where they have since resided. Mrs. Leblanc was a well known dressmaker, and was an active member of the Ladies of Ste. Anne and FFCF while a parishioner of Sacred Heart Parish here.

She was the mother of two daughters Mrs. William Kilger (Pamela) and Mrs. Raoul Fournier (Pauline), three sons Edmond Leblanc and Alderman Aime Leblanc all of Cornwall; and Gerald (Gerry) Leblanc of Irvine, California. One sister Mrs. Marie Louise Massia of Ottawa, 10 grandchildren and 10 great grandchildren, also survive.

She was predeceased by her parents, her husband John, one son Rev. Msgr. Laurier Leblanc of Timmins diocese; five sisters, Mrs. Rose Lefebvre, Mrs. Cecile Sauve, Mrs. Marie Clement, Mrs. Agnes Lascelle, and Mrs. Eva Leger; six brothers—Xavier, Georges, Alexandre, Antoine, Edgar and Georges Jr.

The very large funeral was held on Friday, May 10 from the Cornwall Funeral Home, Lahaie & Sullivan, East Branch, 614 First St. E., for mass of Christian Burial at 10 a.m. at Holy Cross Church where Rev. R. Bisaillon was celebrant of the concelebrated mass with Rev. Norman Loney, Rev. Gordon Villeneuve, Rev. Rejean Lebrun, Rev. Kelvin Maloney, Rev. M. Lalonde csv, Rev. Maurice Magnan, chancellor of the diocese of Timmins, and Rev. Mr. Phillipe Boutin, deacon of Timmins diocese, and Bishop E. LaRocque.

Burial followed in the family plot in St. Finnan's Cemetery, Alexandria, where Msgr. D. B. McDougald, P.H., was assisted by Rev. Maurice Magnan, chancellor of Timmins diocese.

Workers accept contract

Nine unionized workers of the Alexandria Public Utilities Commission (PUC) ratified a new, two-year contract April 30.

The employees, members of Local 304 of the Brewery, Malt and Soft Drink Workers union, accepted the pact which provides a five per cent pay increase in 1985 and 1986.



INTERIOR VIEW—Louise Sabourin of Montreal brought in this photo showing the interior of Alexandria's St. Finnan's Cathedral about 1940. The photo shows what the inside of the church looked like before the renovation. If you have any old photos of Glengarry scenes, we'd appreciate it if you would bring them into The Glengarry News, Monday to Friday, during regular business hours.

Alexandria man receives minor injuries

A 17-year-old Alexandria man was treated in hospital for minor injuries he received in a single vehicle accident Sunday evening.

Lancaster OPP report that Lee Shepherd, 41 St. George Street East, had been driving a 1984 Plymouth south on Highway 34, north of Alexandria, when the car's right wheels went off the roadway onto the west shoulder. Mr. Shepherd attempted to get back on the road, overcorrected and lost control of the car.

The vehicle entered the west ditch, struck a stump and rolled over.

Mr. Shepherd received injuries and was taken to Glengarry Memorial Hospital where he was released the same day.

E.S.N.
SUPER BINGO
Precious Blood Parish, Glen Walter
Every Thursday Night 7:30 p.m.
E.S.N. Provides free bus service for our bingo players from these locations:

Bus No. 1.-
Leaving Apple Hill 6:00 p.m.
Travelling Highway 43
Arriving Alexandria 6:30 p.m.; along Hwy 34
Arriving Lancaster 6:55 p.m.; along Hwy. 2
Arriving Summerstown 7:05 p.m.
Arriving Glen Walter 7:15 p.m.

Bus No. 2.
Leaving Cornwall 6:10 p.m.
Arriving St. Andrews 6:20 p.m.
Arriving Martintown 6:30 p.m.
Arriving MacQuaig Corners 6:35 p.m.
Arriving Williamstown 6:45 p.m.
Arriving Summerstown Station 6:55 p.m.
Arriving Tyotown via Paragon Rd. 7:05 p.m.
Arriving Glen Walter 7:15 p.m.

Bus leaves immediately after bingo
For further information call 938-9423
MINIMUM PRIZES... $2,850
Licences: City of Cornwall 447878 **Charlottenburgh** 452878
19-21-tf

CLASSIFIEDS

CUSTOM MACHINING
Brake Drums, Rotors,
Engine Heads,
Engine Rebuilding
Hydraulic Assemblies
No Matter What Your Machining Needs ... LET US QUOTE YOU
REBUILT ENGINES IN STOCK
A.S.P.
83 Main St., North
Alexandria
525-3620
23-tf

Camp Pioneer
Farm Camp Vacation
for Children 6 to 12 Years
$275/2 Weeks
20 minutes from Alexandria
Call For Directions
1-514-764-3560
19-4p



UPPER CANADA VILLAGE
PRESENTS
A RARE SAMPLING OF EARLY CANADIANA
FEATURING
Restored Historical Structures.
Old Fashioned Practises
Bateau Rides
Steam Driven Grist Mill
And Offering
Savoury Morsels
Baked Bread
Wholesome Meals
Effervescent Libations
UPPER CANADA VILLAGE
Located On Highway #2 Exit #750, #758 On 770
From The 401 Morrisburg Ontario Canada
Call Toll Free 1-800-268-2735

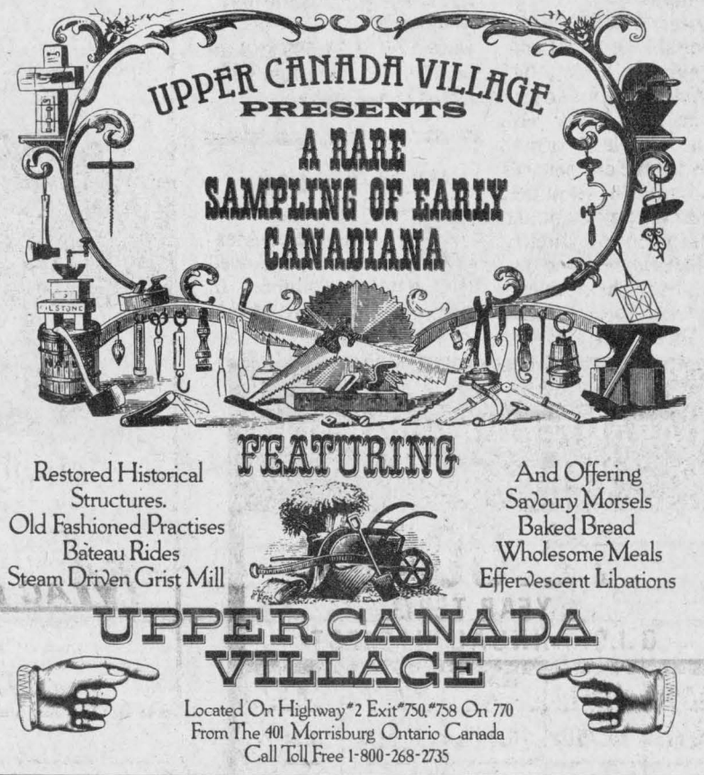

Before You Head Out On Your Holidays
Check Out Our Offer.
Pre Vacation Safety Check
9.99 until May 31/85

Includes all of these important checks

- ☐ Brakes
- ☐ Tires
- ☐ Seat belt function
- ☐ Belts
- ☐ Hoses
- ☐ Cooling System
- ☐ Shocks
- ☐ All Fluid Levels
- ☐ All Lights
- ☐ Exhaust System

GUARANTEED SERVICE
GUARANTEED GM PARTS
GUARANTEED PRICE

Nobody knows your GM Car or Truck like
CHEV-OLDS TITLEY
ALEXANDRIA, ONT.
Nobody!
Formerly Glengarry Motor Sales Ltd.
Hwy. 34, South Alexandria 525-1480 or 347-2436
20-2c



CO-OP®
GREEN-UP DAYS
HOME AND GARDEN SALE
SALE PRICES IN EFFECT MAY 15-25, 1985

Fertilin 10-6-4 With Weed Killers 8.79 10 kg
20 kg 503-118 $16.89
An easy-to-handle fertilizer with all the balanced nutrients needed for a healthy lawn. Kills most common weeds with added killers. 503-117

Shaded Lawn Seed Mixture 6.49 2 kg
Special blend with Creeping Red Fescue as its main component. Provides a lawn in shaded areas and also in heavy, poorly drained, soils. 505-116

Premium Lawn Weed Killer 4.79 500 mL
Controls chickweed, clover, dandelions, etc. and gets the hard-to-kill weeds that 2,4-D alone can't kill. Convenient 500 mL size. 530-459

Economical Lawn Chair 8.88 ea.
Rugged, easy-care poly webbing on sturdy 1" polished aluminum frame. Comfortable plastic arm rests. Available in assorted colours. 573-121

Driveway Sealer 9.99 ea.
Coal tar emulsion base, ready to apply with brush or roller. Protects driveway against gasoline, oil, battery acid, salt, sun and frost. 4 L pail. 512-973

10" Weed Eater® Trimmer 29.99 ea.
Lightweight, easy-to-handle trimmer with dependable 2 amp motor and line limiter which automatically cuts line to proper length. Double insulated. 591-012

4-Tine Spading Fork 8.33 ea.
Good quality garden tool with comfortable "Y-D" handle. Four, sharp, 11" true-tempered steel tines get right to the point. 591-588

The Farm Store... and more!

Alexandria Co-operative
363 Main Street South
(613) 525-4116

Cornwall Co-operative
3045 Pitt Street, Cornwall
(613) 933-4935

AULD LANG SYNE

TEN YEARS AGO
Thursday, May 22, 1975

Development of a 100-site camp on the Raisin River at Lancaster was announced by Queen's Park late last week. A grant of $500,000 has been made to the St. Lawrence Parks Commission to get the project under way at once. — An Alexandria man, Thomas Hay, 52, is in serious condition in a Kingston hospital following an accident here Saturday night. — The newest branch of SD&G County Library System, located in the Manor House, Williamstown, will officially open on Saturday, May 24. — David Danskin Jr. of the Glengarry Pipe Band took first place in amateur solo drumming in the pipe band competition held in the Black Watch Armouries in Montreal recently. — Mr. and Mrs. Adrien Filion, Peter and David, and Mrs. Joann McDonell were in Halifax for the graduation of Larry Filion who received his law degree at Dalhousie University on May 16.

TWENTY YEARS AGO
Thursday, May 20, 1965

G.G. Aubry, Alexandria lawyer, has been nominated as Alexandria's man-of-the-year by the Board of Trade. His leadership in the erection of Glengarry Memorial Hospital was a factor. — Raymond McDonald of Alexandria, now a field representative with United Co-op at Campbellford, has won his private pilot's license. — Duncan McNaughtan, Dalhousie Station area farmer, broke four bones in his right foot when the front-end loader fell on his foot. — Burns McPherson was boys' overall champion as Glengarry District High School swept to a convincing win in the Prescott & Glengarry interscholastic field day.

THIRTY YEARS AGO
Thursday, May 19, 1955

Recent nursing graduates include Miss Winona Wightman of Lancaster, at the Royal Victoria Hospital, Montreal, and Miss Frances A. Proudfoot of St. Bernardin, at the Salvation Army Grace Hospital in Ottawa. — Donald Fletcher of Dunvegan, marked his 90th birthday May 16.—K. A. Barton of Martintown, has completed the first year toward a B.Sc.A. at Macdonald College while R.A. Watt of Lancaster has finished his third year successfully. — New separate schools at Maxville and Glen Norman were blessed this week by Bishop Brodeur. — Bernard McGillis of Lochiel, has joined the local staff of the Bank of Nova Scotia. — Annabelle MacMaster is the third daughter of Mr. and Mrs. Gregor MacMaster, Laggan, to qualify as a registered nurse. She trained at the Ottawa Civic. — Ronald E. Clare of Cornwall, left this week for England where he will visit his mother and other relatives.

FORTY YEARS AGO
Friday, May 18, 1945

Three Glengarrians are included in casualty lists this week: Pte. George F. Matthews of Lancaster, was killed in action; Pte. Leonard A. Thomas of Dalhousie is reported missing, and Flt./Sgt. Lloyd Johnston, son of L.L. Johnston, RR 2 Dalkeith, previously reported missing is now presumed dead. — Among those reported freed from German prisoner of war camps are Pte. Louis Lapierre of Lancaster, Flt./Lieut. Arthur Creighton, whose parents are in Calgary and L/Cpl. Charles Corbett of Ottawa. — Miss Doris Johnson McWhinnie of Williamstown has received her diploma in laboratory technique from Queen's University, Kingston. — Loss was estimated at $10,000 when fire destroyed the Glen Dale cheese factory and residence of Eugene Leblanc at Williamstown. — J. A. Macdonell was elected president and Morlin Campbell secretary-treasurer of the re-organized Glengarry Football League. — Kenneth Jamieson, student at McGill University, is vacationing with his parents, Mr. and Mrs. R.G. Jamieson.

FIFTY YEARS AGO
Friday, May 17, 1935

The central committee for the revival of old-time Caledonian Games in Glengarry met at the Highland Society Rooms here, when it was decided to hold the games at Williamstown, July 1st. — Lancaster's second big blaze in four months left four families homeless Monday morning. The home of Calixte Jacques and the Nicholson block were destroyed. — Fire did considerable damage to the Cardinal bakery in Maxville, Friday before being brought under control. — When Alexandria's lacrosse squad opens the season Saturday against the redmen they will boast five imports from Western Ontario, Bill Pennie, Challis, Sparling, Cleverly and goalie Norm Young of St. Catharines and Niagara Falls.

SIXTY YEARS AGO
Friday, May 29, 1925

Hector Sauve has about completed renovation of his building on St. Paul Street into four apartments of four rooms each. — Among nurses graduating from St. Catherine's Hospital School of Nursing, Brooklyn, recently, were Miss Violet A. Cuthbert, daughter of Mr. and Mrs. Hugh Cuthbert and Miss Annie A. Weir, Alexandria. — Several summer cottages have been taken at South Lancaster by Montrealers and it appears Lancaster is again to prove a popular summer resort. — Mrs. J. A. Cameron and Miss Marguerite Cameron left the latter part of the week to take up residence in Ottawa. — Murdie Dewar of Glen Sandfield is in the General Hospital, Cornwall, after fracturing his ankle. — Miss Rebecca McDonald, 1st Lochiel, suffered severe shock and burns about head, face and arms when a gas stove exploded in the home of Mrs. Bodden, Montreal, where she was employed.

SEVENTY YEARS AGO
Friday, May 21, 1915

Major H.A. Cameron, second-in-command, has been appointed recruiting officer for a new battalion for the Third Division. — The price of a pound of cheese and a gallon of gas was the same 20 cents. — Pte. Arthur Murphy of Montreal, well known in Dalkeith, has died of wounds. — Albert Laurin, who for some years was employed by The News, has commenced publication of a new paper, The Times. — Mrs. J. A. Cooke, Williamstown, has left for New York to be present at the graduation of her daughter, Gertrude, as a nurse. — Alexandria Town Council has approved the appointment of Ferdinand DaPratto, Jr., as county constable, and application will be made for his appointment to County Judge.

EIGHTY YEARS AGO
Friday, May 19, 1905

William Cameron was fatally injured at St. Raphael's when a steel pipe struck him on the head as he was digging a well. — W.M. Colquhoun and his family have left Maxville to join Mrs. Colquhoun in Leduc, NWT. — A. Cattanach of McGill College, is vacationing with his parents at North Lancaster. — Neil McCormick, Alexandria, and D. R. McCulloch, Spring Lake, NWT, are being employed for the summer at the farm of Stuart McCulloch in Spring Lake. — Miss Anna McIntosh and Arthur J. McLaren have returned to their homes in Breadalbane from McMaster University. — J.J. McMillan, who has been visiting Glengarry friends, left for Indian Head, NWT, taking with him a carload of stock.

CLASSIFIEDS GET RESULTS!

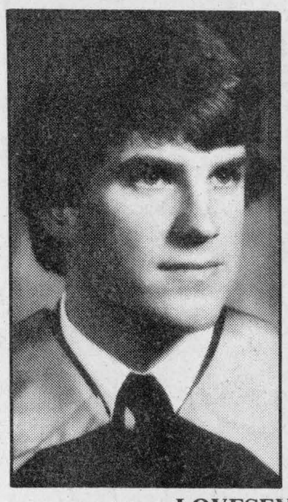



LOVESEY—LEPAGE

Mr. and Mrs. Herb Lovesey of Maxville are pleased to announce the engagement of their daughter, Leah, to Robert Lepage, son of Dr. and Mrs. Antoine Lepage of Mount Royal, Quebec. Leah is a recent graduate from the University of Waterloo and the Faculty of Education at Queens University. Robert is presently attending McMaster University in the Faculty of Medicine. Their wedding will take place at Maxville United Church, June 15, 1985.

21-1p

Latest Scoop

Brown House Recreation

has received numerous certified Rainbow Trout and is now open for all those who would like to fish.



Visitors Welcome
Hwy. 34, South of Green Valley

21-1c

FORD UNVEILS THE CUTTING EDGE! **POWER AND STRENGTH AT A GREAT LOW PRICE!**

Check out the all-new Ford Yard Tractor! It'll handle a 42-inch side-discharge mower, power a tiller, and take on plenty of other jobs, too. Yet it's priced hundreds of dollars lower than a lawn and garden tractor. That's the cutting edge! The Ford Yard Tractor has what it takes... 16-hp 2-cylinder engine, 5-speed transmission, PTO, electric start, super comfort seat and quality construction.

WE'VE GOT FORD YARD TRACTORS IN STOCK AND PRICED TO SELL!



TROTTIER BROS.
Farm Equipment Ltd.
Hwy. 43 West Alexandria 525-3120

Ford Tractors Equipment



Come and enjoy the

MAXVILLE FAIR

Tuesday, Wednesday
Thursday, Friday, Saturday, Sunday
May 28, 29, 30, 31, June 1, 2

Featuring

Wayne Rostad Show
Friday 8 p.m.

"Alpine Brass" A Bavarian Band
Friday, 9 p.m.

Demolition Derby
Saturday 8 p.m.

Bruce Golden
Saturday, 9 p.m.

PROGRAMME

TUESDAY, MAY 28
12 noon — Parade of Sale Animals
2 p.m. — National Ayrshire Sale
7 p.m. — Ayrshire Banquet (R.S.V.P.)

WEDNESDAY, MAY 29
10 a.m. — Ontario Spring Ayrshire Show

THURSDAY, MAY 30
9 a.m. - 12 p.m. — Set up exhibits in Angus Gray Centre
1 p.m. - 6 p.m. — Judging of exhibits

FRIDAY, MAY 31
9 a.m. - 10 p.m. — Angus Gray Centre open for viewing of Exhibits
10:00 a.m. — Heavy Horse Line Classes
10:30 a.m. — Maxville Spring Holstein Show in the Arena
11:00 a.m. — School Children's Sport Competitions in front of grandstand
2 p.m. - 4 p.m. — Tea in Angus Gray Centre
7 p.m. — Heavy Horse Show
8 p.m. — Wayne Rostad Show, in front of grandstand
9 p.m. — Dance in the Complex Hall with Alpine Brass a Bavarian Band

SATURDAY, JUNE 1
9 a.m. - 4 p.m. — Angus Gray Centre open for viewing of exhibits
9 a.m. — Harness Horses and Ponies Line Classes
11 a.m. — Heavy Horse Line Classes
11:30 a.m. — 4-H Dairy Calf Competition in Arena
12 noon — Heavy Horse Harness Classes, Harness Horses and Ponies Performance Classes in front of grandstand
12 noon — Goat Show
2 p.m. - 4 p.m. — Tea in Angus Gray Centre
4 p.m. - 5 p.m. — Exhibits removed from Angus Gray Centre
8 p.m. — Firemen's Bucket Brigade
8 p.m. — Demolition Derby
9 p.m. — Dance in Angus Gray Centre, featuring " Bruce Golden"

SUNDAY, JUNE 2
9 a.m. — Saddle Horse Show, in front of grandstand
9 a.m. — Soccer Tournament
10:30 a.m. — 4-H Beef Calf Competition, in the arena
11:30 a.m. — Sheep Show
12:30 p.m. — Beef Classes being judged
12:30 p.m. — Highland Dancing (in Arena Hall if raining)
1 p.m. - 4 p.m. — Tea and Cookies available in Angus Gray Centre
1 p.m. — Amateur Talent Show, in Angus Gray Centre (contest rules in Ladies' Division)
3 p.m. — Dolls and Stuffed Animal Parade (in costume)
Finger Painting and Play Dough Competition, On the Spot
Hot Meal on Sunday 11 p.m - 2 p.m.
Afternoon Entertainment in the Beer Garden, Complex Hall
Sunday evening entertainment with the Brigadoons

ENTERTAINMENT
Friday
8 p.m. Wayne Rostad Show
9 p.m. Dance in the Complex Hall with Alpine Brass a Bavarian Band
Saturday
9 p.m. Dance in Angus Gray Centre featuring Bruce Golden
Sunday
Afternoon entertainment in the Beer Garden, Complex Hall
Evening entertainment with the Brigadoons

It's The Second Annual GREEN VALLEY DAYS

Visit These *GREEN VALLEY* Businesses During *Green Valley Days* This Week

and take advantage of our

GREAT SAVINGS

Fill out a Coupon and

YOU COULD WIN

A Weekend For Two in l'Estérel

The exciting Laurentian Resort

(No Purchase Necessary)

Draw will be held Saturday, May 25 at 7 p.m. at the Green Valley BBQ Restaurant

1. Glengarry Honda
2. Sauve Welding
3. Real's Mobile Hone Centre Ltd.
4. Glengarry Aggregates & Concrete
5. Viau's Ladies' Wear
6. Green Valley B-B-Q Restaurant
7. Green Valley Fabrics
8. C & D Auto Service
9. Menard Farm Supplies
10. Roger Constant (Lucky Dollar)
11. Green Valley Glass Ltd.
12. Roy's Garage (Green Valley) Ltd.
13. Green Valley Pavilion
14. Salon Michelle
15. The Violet House
16. Warehouse Furniture
17. Fritz Fine Foods and Delicatessen
18. Green Valley Garden Centre
19. Cameron Woodworking
20. The Wool Shop
21. Green Valley Pools
22. Robert Poirier (Royal Lepage)
23. Pilon's Woodturning
24. Andre Joanette Painting
25. Richard Carriere Plumbing

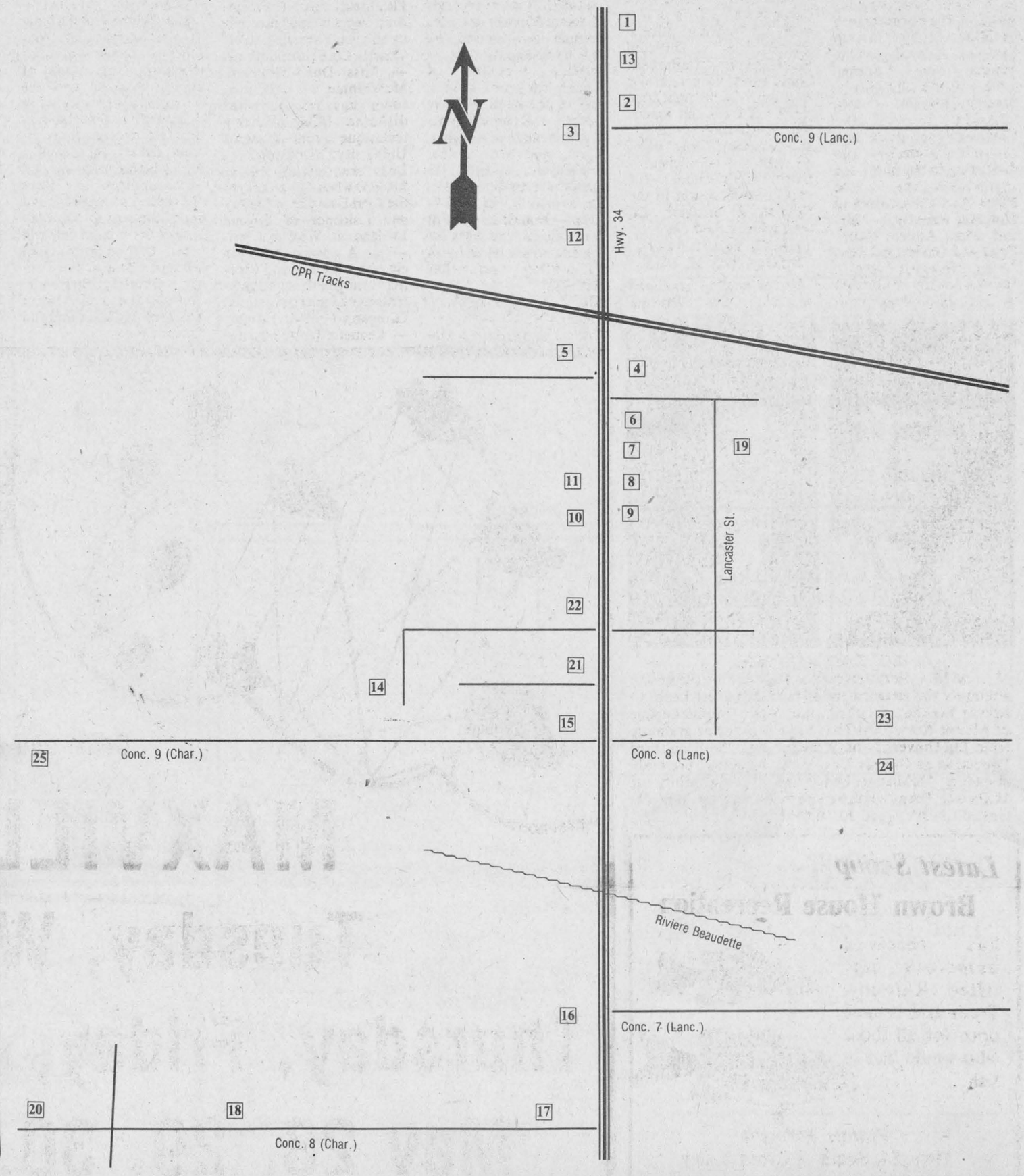

Sauve Welding

celebrates

GREEN VALLEY DAYS

10% Off on Road Trailer

10% Off on Garden Trailer Cart



We do:

- General welding
- Car-trailer hitches
- Ornamental railing
- Mobile road service
- equipment

We have some trailer parts in stock, couplers; balls, all sizes; etc.

Hwy. 34 Green Valley 525-2719

Viau's Ladies' Wear

celebrates

GREEN VALLEY DAYS

May 21 to May 25

10% OFF everything in the store

plus

NIGHTGOWNS 30% to 50% OFF

and

PANTY HOSE

(special group)

1/2 PRICE

12 Ladies will win a Bra or Girdle from Wonder Bra



Green Valley, Ont. 525-2992

21-1c

LUCKY DOLLAR

Coke or Sprite 750 ml .29 each	Lanthier Special Bread 675 g .49	Pepsi Cola 24 tins, 280 ml. 5.49
Hostess Chips 200 g .99	Sugar 2 kg .99	Aylmer Soup Tomato or Vegetable 3 for 1.00
Aylmer Vegetables Green Peas, Waxed Beans, Cream Corn, 19 oz. .69	Chase & Sanborn Coffee 369 g 2.59	Fiesta Ice Cream 2 litres 1.59
Family Pack Pork Chops 3 loin, 3 rib, 3 centre 3.51 kg 1.59 lb.	Centre Cut Loin Chops 1.89 kg 4.17 lb.	Rindless Bacon Devon Brand, 500 g 1.69 each
Taillefer Chicken Loaf 1.19 lb.	Maple Lodge Farm Wieners .99 each	Smoked Picnic Bauchan .99 lb.
Heinz Tomato Juice 48 oz. .99	English Cucumbers .59 each	No Name™ Paper Towels .89
Many more in-store Specials	Bananas .39 lb.	Free Draws Thurs., Fri. & Sat.

Prices in effect until store closing Saturday, May 25, 1985
We reserve the right to limit quantities.

LUCKY DOLLAR FOOD STORES Roger Constant

Green Valley, Ont. 525-3081

Green Valley Days

Second Green Valley Days to be better than the first

by Doug Carson

GREEN VALLEY — The second annual Green Valley Days are on again, and this year the event is bigger and better than ever.

Green Valley Days, which involves 25 businesses from Green Valley, started last year as a one-day event with eight businesses participating. The event now runs five days, from Tuesday to this Saturday.

Green Valley Days was originally the idea of Hortense Charbonneau, who was looking for a way to promote the community. With only a few days of planning, Mrs. Charbonneau, and Collette Viau, owner of Viau's Ladies Wear, got the event off the ground.

"This year response has been great," said Mrs. Charbonneau, "almost every business in Green Valley is involved. The people are all excited about the event and people from all over may be coming."

Despite the fact that almost every business is involved, Mrs. Charbonneau feels that next year there may be even more room for expansion.

"Perhaps we can start planning earlier and have bigger prizes," she said.

The grand prize for this year's Green Valley Days is a weekend vacation to the resort of L'Esterel, north of Montreal. The trip is an all-expense paid three-day, two night trip to the resort. L'Esterel is a complete entertainment spot, where guests can swim, play golf, tennis, or squash, or go sailing. The value of the trip is $420 and ballots can be found at businesses involved in Green Valley Days.

Mrs. Viau said that basically Green Valley Days is a way of showing off the town. Mrs. Charbonneau said Green Valley has a lot of community pride and everybody has become involved in the event.

"We had a meeting to organize Green Valley Days about two months ago and someone from almost every business showed up and those who were busy called us up and told us they couldn't make it," said Mrs. Viau.

Mrs. Viau said she expects it to be a very busy week.

"It is only the first day (on Tuesday) and already I've been very busy," she said. Mrs. Viau added that some of her customers from as far away as Ottawa and Montreal have expressed interest in the event.

Mrs. Charbonneau said that Green Valley Days could become a big event in the area.

"Maybe we can put Green Valley on the map," she said.

WAREHOUSE FURNITURE
is celebrating
GREEN VALLEY DAYS
by
Reducing Their Merchandise

Dining room set



Table (No. 9629), chair (No. 9146), solid maple, choice of 3 colors.

$299

Hwy. 34, 7 miles north off 401, Lancaster exit, 1 mile south of Green Valley
Free delivery
525-1596
Good luck in the draw!

The Violet House
African Violets and other choice
House plants
Exotic Birds and Supplies
613-525-1886
R.R. No. 2
Green Valley
Tony Djurin
21-1c

Green Valley Days
Special
on haircuts for
Children
up to 12 years old
Call for information



SALON MICHELLE
Charlotte St. Green Valley 525-1803

Watching Green Valley grow since 1892
The Glengarry News
3 Main St.
Alexandria
525-2020

FRITZ FINE FOODS and DELICATESSEN
Join us for
GREEN VALLEY DAYS
Friday & Saturday
May 24 & 25
with our
IN STORE SPECIALS
Hours: Fri., 9 a.m. - 9 p.m.
Sat., 9 a.m. - 4 p.m.
8th Concession of Charlottenburgh
525-2909



21-1c

Real's
Mobile Home Centre Ltd.
New and Used
mobile homes and modular homes
CSA and CMHC approved
Hwy. 34, Green Valley 525-1555

Thank You
We would like to thank everyone who stopped at our booth at the Alexandria Trade Show.

The winners of our draws were:
1st Prize: Miniature GAC Cement Truck
Rolland Paquette
2nd Prize: Miniature GAC truck and hopper
Randy Gebbie
3rd Prize: Miniature GAC float and dozer
Karen Rutherford

Also, six hats were drawn
Winners were: Denise Chevrier, Bernie Robertson, Bobbie Brown, Nicole Willard, Bea Clancy and Doreen Trottier.

GLENGARRY AGGREGATES ⚜ CONCRETE
WE DO OUR LEVEL BEST
Green Valley 525-1750

The Wool Shop
10% Off
Yarn In Stock



Thurs., Fri. & Sat.
May 23, 24 & 25
West of Green Valley Garden Centre on 8th Concession of Charlottenburgh
RR2 Green Valley 525-2428

We are celebrating our
2nd Anniversary
FREE SANDBOX SAND
Saturday, May 25
In Our Yard at
GREEN VALLEY
From 9 a.m. to 12 Noon Only
Bring Your Own Containers
Please call for more information



DON'T FORGET
PARTIAL LOADS OFFER
We will be delivering partial loads of aggregates at no extra delivery charge
Saturday, May 25 from 9 a.m. to 12 Noon
PLEASE BOOK YOUR ORDER BEFORE 3 p.m. THURSDAY, MAY 23
Due to scheduling of drivers and routes we regret that we can't accept partial loads booked after the above deadline.
Please call us for a FREE estimate of your needs.
GLENGARRY AGGREGATES ⚜ CONCRETE
Green Valley, Ont. 525-1750

Before you travel a long distance
See us
C&D AUTO SERVICE



Whether it be general repairs tires, batteries, etc.
The experts will get you where you're going.
Enjoy Green Valley Days
Green Valley 525-2997

Join us for
Green Valley Days!
FRIDAY, MAY 24
ADULT ENTERTAINMENT
Disco by Skylark
Starting at 9 p.m.



SAT., MAY 25
CHILDREN'S DAY
Special Cake for Children, 1 Metre Long
Children's special
Hot Dog, Cake and Coke 1.00
Special Saturday Supper
at 7:00 p.m.
$10 per person
(please reserve)
Draw for a trip for two to L'Esterel will be held that evening
Come one, come all!
GREEN VALLEY BAR-B-Q RESTAURANT
Green Valley 525-4354

May 21st to May 25th

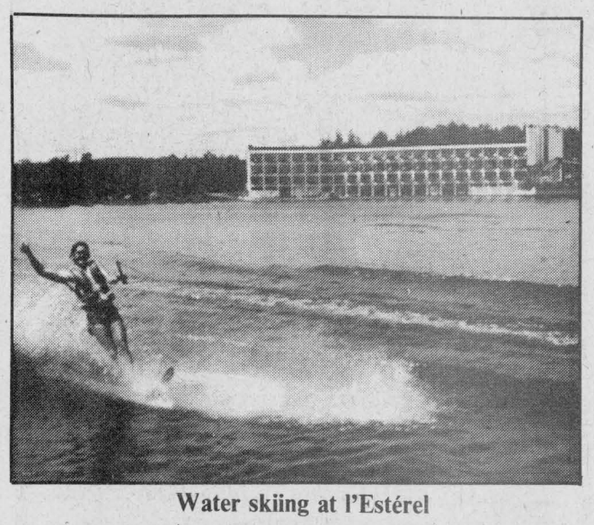

Water skiing at l'Estérel

Villeneuve makes good on funding promise

by Doug Carson

ST. RAPHAEL'S — Living up to a promise made a couple of days prior to the provincial election, SD&G MPP Noble Villeneuve presented a cheque May 13 for $25,000 to Mount Carmel House from the Ministry of Health to keep the debt ridden centre open.

On April 31, officials from Mount Carmel House met with Health Minister Alan Pope and Mr. Villeneuve, his parlimentary assistant, and worked out a deal which would provide short term relief, and long term support, to keep the centre going.

"This is the first installment," said Mr. Villeneuve, who added that more funds will be forthcoming after financial workers from the ministry audit Mount Carmel's books, to see where it stands.

The St. Raphael's facility that treats alcoholics, and drug abusers, has run into a string of financial bad luck recently. Decreasing revenues and unexpected costs such as a new well, left the centre with a $50,000 deficit.

Mr. Villeneuve said the funding will only cover part of the deficit since Mount Carmel has indicated a desire to raise some of the money itself.

Due to the funding, "the centre will have to operate under some government scrutiny, but we want it to remain basically locally run," Mr. Villeneuve said.

"I also want to thank the people responsible for the 15,000 signature petition to keep this treatment centre open, it shows that they care," added Villeneuve.

Peter Desrosiers, executive director of Mount Carmel said that along with the government money, fund raising events like a dance at the Cornwall Armories are planned.

"We were planning to raising $7000 through the dance, but it appears we will surpass that," he said.

Mr. Desrosiers said that without the help of the public and the government, the centre might have had to close, "until money could be raised."

Some of the financial problems were due to the fact that Mount Carmel is a non-medical treatment centre and it could not get government funding.

Mr. Villeneuve said the $25,000 grant shows the Ontario governments determination to keep Mount Carmel alive, but they will not force too many changes on the centre and turn it into an institution, "because institutions have a reputation of being cold, and uncaring places," he said.

Mr. Desrosiers said the money could not have come at a better time because summer is a slow period for Mount Carmel, when they average only about 10 patients. This generates less revenue through residents fees, which accounts for about 70 per cent of Mount Carmel's income.

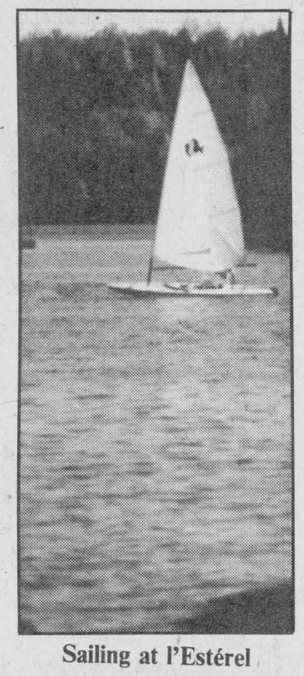

Sailing at l'Estérel

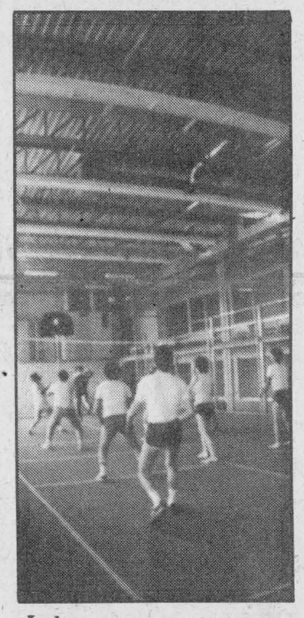

Indoor sports at l'Estérel

Get Ready For Spring With
ROPER GARDEN TRACTORS
Full Line In Stock Now

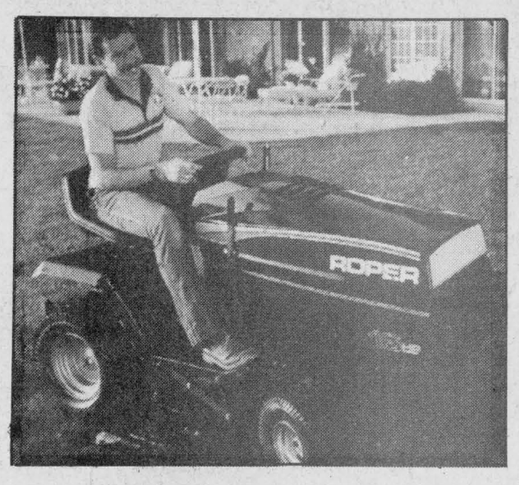

Available in 10 to 18 horsepower

11 h.p. $2,095
16 h.p. $2,795
18 h.p. $3,590

Prices include mower deck
Featuring Ind./Comm. Briggs & Stratton Engines
2 YEAR WARRANTY
Also Lawnmowers, Hand Tillers, Log Splitters
Roper makes it right.
Also Can be seen at
Alexandria Builders Supplies Ltd.
ROPER CANADA LIMITED
MENARD FARM SUPPLIES LTD.
Green Valley, Ont. 525-2190

Come celebrate
Green Valley Days!
Winners of the trip
for two to L'Estérel
will be published in
our ad May 29
Green Valley Pavilion
Green Valley, Ont. 21-1c 525-1079

Cameron Woodworking

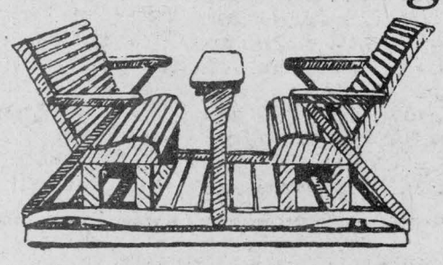

Swing into summer with our custom built lawn and garden furniture
Picnic tables and more...
Free Estimates
525-3897
Lancaster St., Green Valley
Lynden Cameron, Prop.

Green Valley Days
Special
25% to 50% Off
Material
Assorted colors and patterns
for your summer wardrobe
Good Choice Of
Simplicity Patterns
25% to 50% Off
Curtains and
Drapes
Good Choice of
Vertical Blinds
Fashion designer, Sylvie Campeau, will be on-the-spot to help you choose the right colors and patterns.



Green Valley Fabrics
Green Valley 525-1185

You Could Win
a free weekend at L'Estérel
and
$AVE 20% FROM THE EXPERTS
at
Vitrerie
GREEN VALLEY
Glass Ltd.

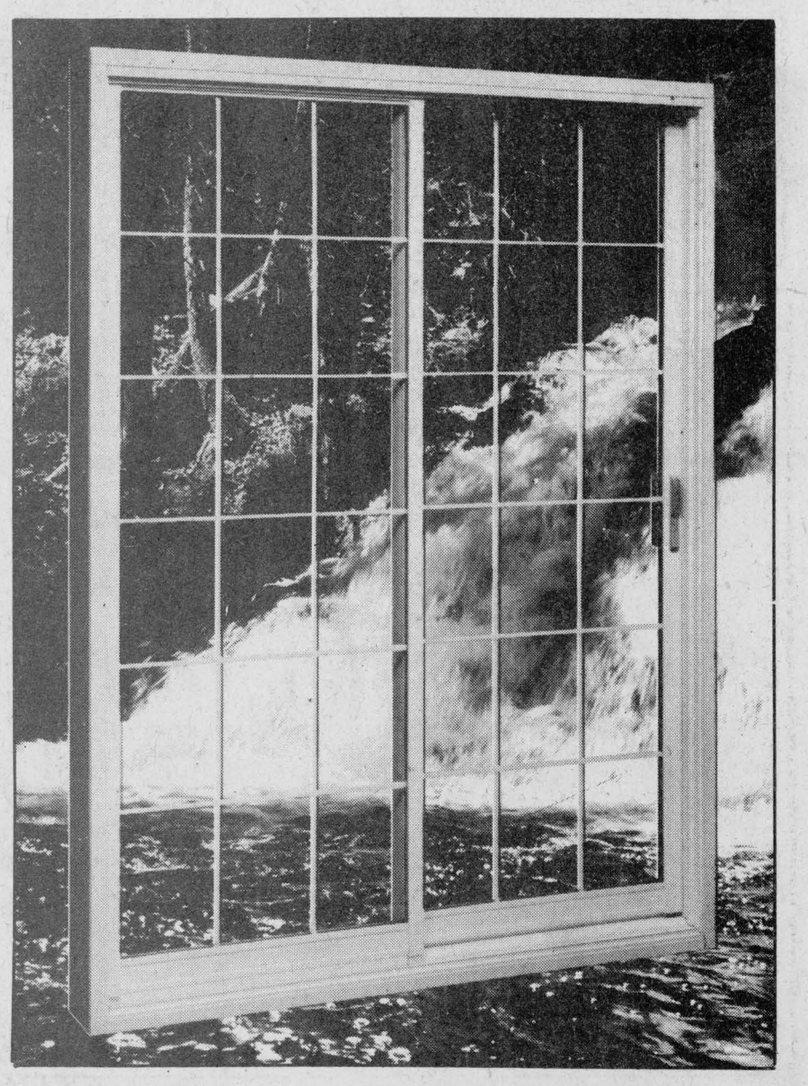

Stop in and fill in your free coupons this week

And ask us about the revolutionary
HEAT MIRROR THERMOS
Available only from the experts

Vitrerie
GREEN VALLEY
Glass Ltd.
Green Valley, Ont. 525-2704
21-1c

ROYAL LEPAGE
Real Estate Services Ltd. Realtor
9th Road West, Green Valley, Ontario K0C 1L0
1-613-525-4163
Robert Poirier 525-4163
Cathy Claude 525-3047
Ron Renwick 938-7905

GREEN VALLEY DAYS SPECIAL

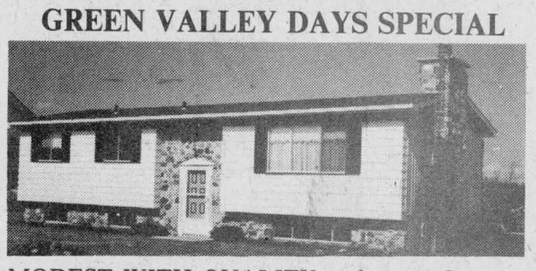

MODEST WITH QUALITY and taste. Country atmosphere within proud village. This 3-bedroom bungalow has modern kitchen, formal living and dining room with patio doors to rear deck. Basement fully finished with large 15'x21' family room with stone fireplace, new bathroom with shower, laundry room, 4th bedroom, cedar closet, cold room, workshop with exterior entrance. Large 71'x201' lot with shrubs, raspberries, rock garden, apple tree and concrete patio. What else could a couple ask for? Call now to arrange an appointment to visit. M.L.S.



HALF MILE EAST OF VILLAGE: Hilltop hobby farm viewing the (Green Valley) 3-bedroom house, large kitchen, electric forced air heating, double garage, modern barn on 85 acres of land, 45 cultivated, balance bush and pasture. Ideal for few beef, horses, hens and pigs. M.L.S.

Rural Green Valley Area
Lots and Acreages
9th Concession, Lancaster, 200'x 312', $11,900
North Lancaster side road, 150'x 269', $9,000
8th Concession Charlottenburgh, 200'x 1,285', $11,900
9th Concession Lancaster, equipped sugar camp, $21,000
7th Concession Lancaster, 38 acres, $29,900
Glen Norman, 52 acres with tile, $40,000

Just stop in at the office and get a chance to win a weekend for two at L'Estérel Lodge.

SEE THE 1985 HONDA ACCORD

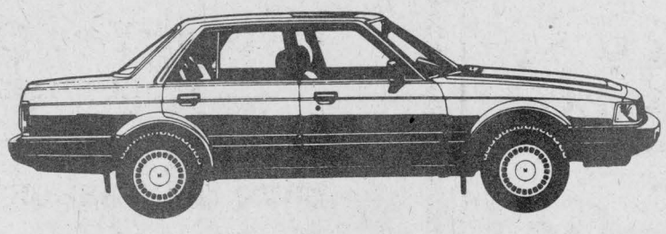

And Test-Drive One Today!
Enjoy a coffee with us and discuss your motoring needs

Enter The Green Valley Days Draw
You could win a trip to L'Esterel
No Purchase is necessary

GREEN VALLEY DAYS SPECIAL OFFER
Saturday May 25 from 8 a.m. to closing
OIL CHANGE, FILTER AND LUBE
Includes 10-point check; belts, lights, fluids oil hinges and locks etc.
25.71 tax included
FREE EXTERIOR CAR WASH WITH OIL CHANGE
(rain check in case of inclement weather)
Free car pickup in surrounding area
24 Hour Towing — 525-3760, 764-3166 or 874-2957
Call Mike for an appointment — 525-3760 or 764-3166
Mon. to Fri. — 8 a.m. to 5 p.m.; Saturday 8 a.m. to Noon
Glengarry HONDA
Today's answer.
HONDA GENUINE PARTS
HONDA
We Service Before and After the Sale
Hwy. 34, South Alexandria 21-1c 525-3760
CHARGEX VISA

Come Out And Join Us!

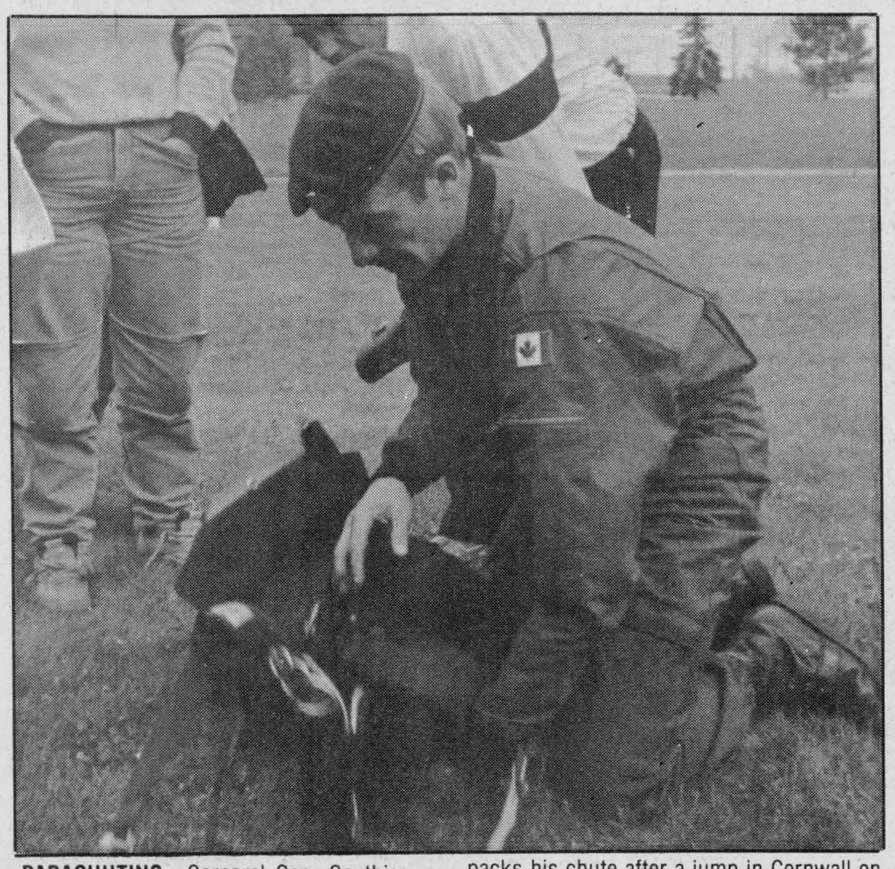

PARACHUTING—Corporal Gary Gauthier, a member of the Canadian Armed Forces parachuting team, The Sky Hawks, carefully packs his chute after a jump in Cornwall on Saturday, Cpl. Gauthier is from Green Valley.

Green Valley native soars like hawk

by Doug Carson

CORNWALL — To Corporal Gary Gauthier, jumping out of an airplane from 10,000 feet has become routine.

Cpl. Gauthier, who is originally from Green Valley, has made about 275 jumps. He said much of the fear has gone out of skydiving, but admits the feeling that something might go wrong never leaves.

Cpl. Gauthier was in Cornwall on Saturday to perform with the Sky Hawks, the Canadian Armed Forces exhibition parachute team. The Sky Hawks have nine permanent members, and 15 members who train with the team for six months. Cpl. Gauthier, who is in the infantry, is with the team on a six month assignment.

Cpl. Gauthier began skydiving in 1981, and views his duties with the Sky Hawks, "as a vacation." He said that parachutists are very protective of their parachutes. "A person won't jump with another person's chute unless they repack it themselves first," he said.

Cpl. Gauthier's landing was a rough one in Cornwall on Saturday, missing his target by about 200 feet and landing outside the designated area.

"I knew I was going to miss even before I jumped, the winds were really strong out there today," he said.

Cpl. Gauthier said he hopes to stay in the forces for 20 years, "and then perhaps go back to school and take some college courses."

Cathy Glaude, his mother, was at the exhibition

"I feel better knowing that they have an extra safety parachute, but nobody told me they had one until he reached the ground," said Mrs. Glaude.

Mrs. Glaude said that when her son first told her he was going to take up skydiving she wasn't too fond of the idea. Now she has become resigned to the fact that her son is determined to jump out of airplanes.

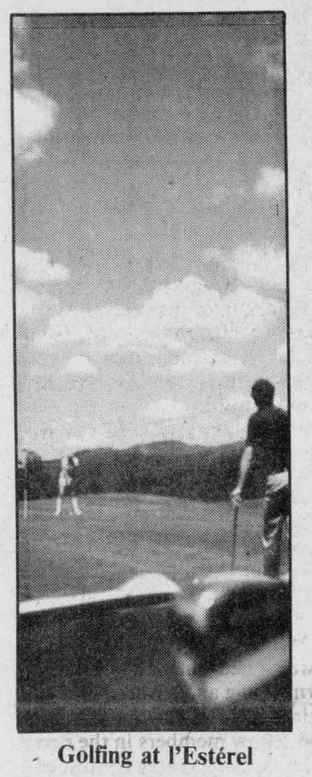

Golfing at l'Estérel

Come join the fun during *GREEN VALLEY DAYS*

May 21 to May 25
Green Valley Days
at
Green Valley Garden Centre
Plants, Shrubs, Trees and Supplies
Enter our draw for a prize of $50 in *FREE* merchandise
PLUS
We will give a *FREE* ticket to every customer for the community grand prize.
Special on Trees and Shrubs
Beautify your yard with trees, plants or a shrub.
Two local artists will be exhibiting on our grounds Saturday May 25th.



GREEN VALLEY GARDEN CENTRE
Anna and Hal Vermeeren, Props.
Conc. 8 Charlottenburgh, R.R. 2 Green Valley, 1 mile west of Highway 34.
525-3184
21-1c

Green Valley Swimming Pool celebrates
Green Valley Days
Drop in and see the many in-store specials we've prepared for you during Green Valley Days.
Featuring in ground and above ground pools; chemicals; games, accessories, solar blankets to keep your pool warmer and Kreepy Krauly; the completely automatic pool cleaner.
Come and see our New 2,000 sq. ft. fully stocked showroom

Come in and enter our draw for a ***TRIP FOR TWO*** to beautiful ***L'Esterel*** 3 Days, 2 Nights Accommodations and Meals Included

Come and see the largest selection of Patio Furniture at prices to suit any budget.
Starting at $250



We have a large selection of Above Ground Pools in a variety of sizes and models in stock now, ready for immediate installation. We will install your pool for you or you can do it yourself.
Free Coffee and Donuts Friday and Saturday
Hours: Mon.-Fri. 9-6; Sat. 9-3; Sun. 1-3
GREEN VALLEY SWIMMING POOL LTD.
André Lalonde, Pres.
Highway 34 Green Valley, Ont. Tel. 613-525-3743

GREAT VALUES AT GREEN VALLEY
During GREEN VALLEY Days
with
9.9% FINANCING
Until May 31/85
On approved credit
on
Cadillac Seville
Cadillac Eldorado
Buick Somerset
Pontiac Sunbird
and
GMC S-15 Jimmy



Cadillac Seville



Cadillac Eldorado



Buick Somerset

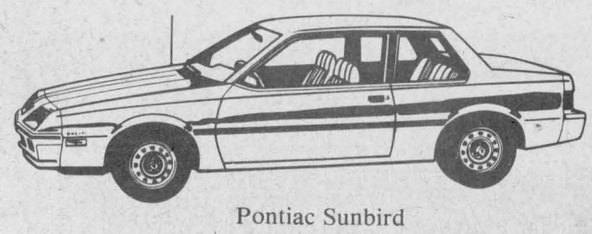

Pontiac Sunbird



S-15 Jimmy

GREEN VALLEY DAYS SPECIAL
1985 Buick Skylark Custom Sedan Demonstrators at Super Savings



1985 Buick Skylark Custom Sedan

Example: 1985 Buick Skylark, power steering, brakes and trunk, tinted glass, AM/FM stereo radio and more. Stock No. 5-514

Was	$12,612.20
Now	10,980
Less $980 down payment	$10,000 bal.

Choose from 6 in stock
Financing at 12.9% over 48 months on approved credit
Only 267.78 per month

Visit us during Green Valley Days and enter the draw for a trip.

See the Lady and the Boys at...
Roy's GARAGE (Green Valley) LTD.
PONTIAC BUICK Cadillac GMC Trucks
THE PRESIDENT'S TRIPLE CROWN
YOUR TRIPLE CROWN WINNING DEALER
Green Valley, Ont.
We treat you Royally
525-2300

GDHS second

La Citadelle wins meet

by Peter Conway

CORNWALL — The SD&G high school track and field championship has traditionally been a battle between Cornwall's La Citadelle and Glengarry District High School.

Last Thursday, however, La Citadelle easily captured the team title with a wide margin over Glengarry. La Citadelle finished with 736 points while Glengarry's final point total was 453.

The championship was co-hosted by Cornwall Collegiate and St. Lawrence High School and was held at St. Lawrence High School in Cornwall with close to 700 athletes from nine secondary schools.

Rounding out the team standings were Seaway District High School, 245, Tagwi Secondary School, 183, Rothwell-Osnabruck, 157, North Dundas 146, General Vanier, 135, Char-Lan, 90 and Bishop Macdonell with 43 points.

La Citadelle captured the points championships in all divisions, except the midget girls which went to Glengarry.

A number of athletes from Glengarry, Tagwi and Char-Lan qualified for the EOSSA track and field championships which will be staged tomorrow (Thursday) at General Vanier Secondary School in CornwalL.

MIDGET GIRLS

In the midget girls division, Glengarry's Yvette Jeaurond placed first in the 100 metre (13.7), 200 metre (29.1) and 400 metre (66.2). Chantal Ravary placed third in the 100 metre race with a time of 14.0 seconds and second in the 400 metres (66.3).

Tonya wheeler (12.58) and Sheila MacDougall (13.50) of Glengarry, placed second and fourth respectively in the 3000 metre race.

Glengarry Jocelyn Roman was third in the shot put while Tagwi's Angela Logtin was second in the hurdles, Carrie Fusee was fourth in the hurdles and Patty Freeland was third in the 1500 metre race.

Glengarry's Hilary Wilson was second in the high jump and second in the triple jump.

MIDGET BOYS

Glengarry's Pierre Cholette placed fourth in the high jump while Darcy Latour came third in the pole vault.

Other Glengarry competitors who qualified for EOSSA were Martin Renault, third in the shot put; Ken Herman, second in the 400 metre; Yves Decoste, fourth in the 1500 metre and second in the 3000 metre; Ken Robinson, third in the 800 metre; Michel Duval, fourth in the long jump and Kahill Cappuccino, fourth in the 200 metre race.

Char-Lan's Jason McDonald won the 800 metre and the 1500 metre races.

Tagwi's John McCormick placed third in the 100 and 200 metre races in the junior division. Richard Gauthier was third in the disus event while Francesco Carlesso was third in the long jump.

Tagwi midget boys competing in EOSSA are: Horst Hollinger, first in the 3000 and third in the 1500 metre races, Wes Bender, first in the high jump and pole vault and Cory Longman who came third in the triple jump.

JUNIOR GIRLS

Glengarry's Lyn Jeaurond captured the 100 metre, placed third in the hurdles and came second in the 200 metre race.

Glengarry's Michelle Lacelle and Anita lacelle placed second and third repectively in the 3000 metre race. Teammate Christina Peters was third in the discus, fourth in the high jump and first in javelin.

Carolyn J. Kerr of Glengarry, won the 1500 metre and came third in the 800 metre. Peggy Campbell placed second in the 800 metre and third in the 400 metre, Janet Neilson was fourth in the 400 metre while Michelle Lasalle was fourth in the 1500 metre.

Char-Lan's Tammy McDonald was second in the shot put and third in the high jump.

JUNIOR BOYS

Glengarry's Tran Cappuccino placed first in the 100 and 200 metre races while Stephane Gareau came second in the 100 metre.

Mario Imbeault of Glengarry, was fourth in the discus, Tim Mason was fourth in the shot put, while Andrew Meth and Lee Willard were second and third respectively in the 800 metre race.

Char-Lan's Shawn Powell came second in the 110 metre hurdles while Peter Kannon was fourth in the high jump.

Glengarry's junior boys relay team finished second, behind the winning team from La Citadelle.

SENIOR BOYS

Kelly Conroy of Tagwi, dominated the senior girls division. She placed first in the shot put, discus and javelin. Sherry Lalonde was third in the javelin while Cindy Schwartz placed fourth in the shot put.

Tagwi's Kellie Campbell was second in the triple jump and fourth in the high jump.

Glengarry's Carol Glaude was first in the triple jump and second in the high jump and long jump.

Connie Vander Byl, also of Glengarry, was second in the 3000 metre, third in the 1500 metre and third in the 800 metre. Lise Boileau was third in the 100 metre and third in the 100 metre hurdles. Coleen Major finished fourth in the 400 metre while Kathleen Ropchan finished fourth in the 3000 metre race.

Glengarry's relay team placed fourth.

SENIOR BOYS

Glengarry's Glen Campbell placed second in the 400 metre, third in the 100 metre and third in the 800 metre. Nelson MacPherson came fourth in the 800 metre while Kevin Roy and Scott Coombes placed third and fourth respectively in the 110 hurdles.

Glengarry's Mike Seguin was third in the 1500 metre and third in the 2000 metre steeplechase. Michel Leger and Tran Cappuccino were second and fourth respectively in the 400 metre hurdles.

In other open events, Glengarry's Carolyn Kerr and Laura Van Loon placed third and fourth respectively in the girl's 400 metre hurdles.

Char-Lan's Paul Lang was second in the discus and shot put while George Lang was third in the discus.

Glengarry's boys' 1,600-metre relay team placed first, while the girls' 1,600 metre relay finished in third position.

Tagwi's Mike Boyer earned a trip to EOSSA with a fourth-place

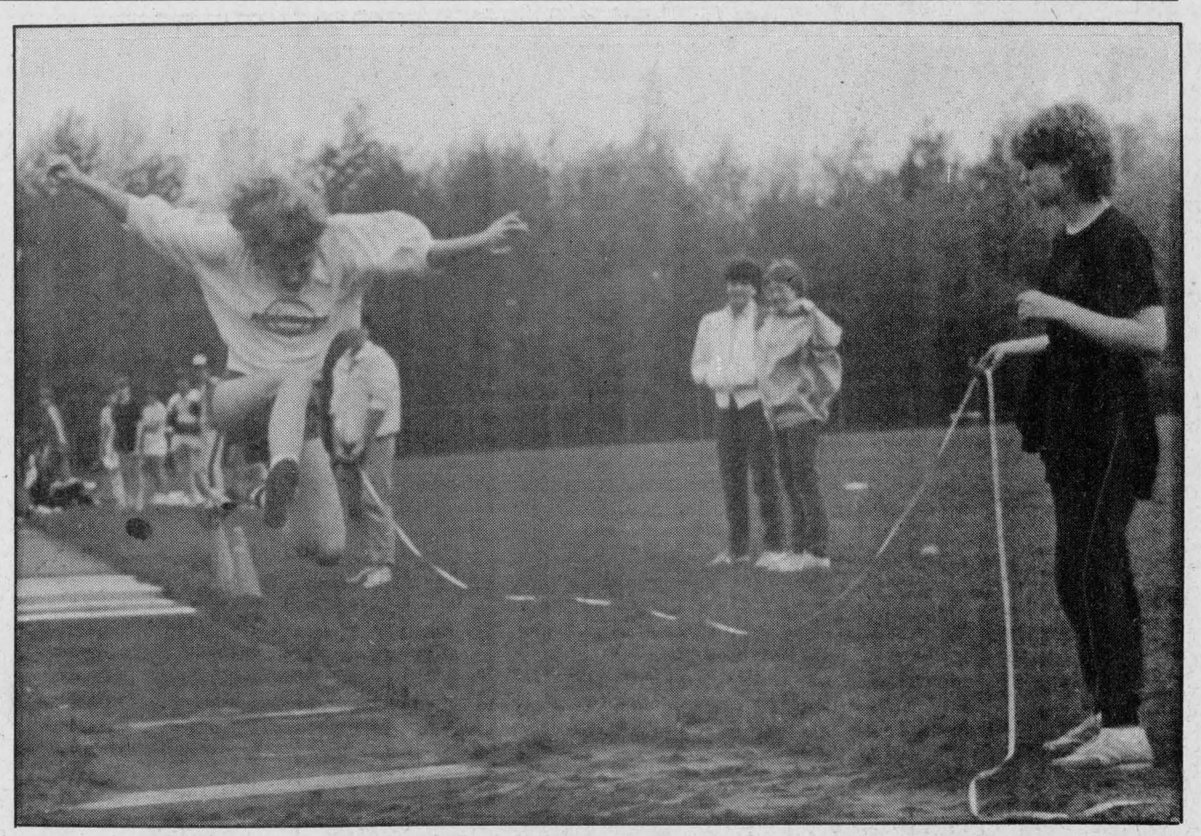

UP AND AWAY—Tagwi Secondary School's Kellie Campbell leaps through the air during one of her attempts in the triple jump event. Campbell finished in second place in the event and will compete at the EOSSA track and field championship Thursday in Cornwall. Close to 700 athletes competed in the SD&G high school track and field championship last Thursday at St. Lawrence High School.

Staff Photo-Peter Conway

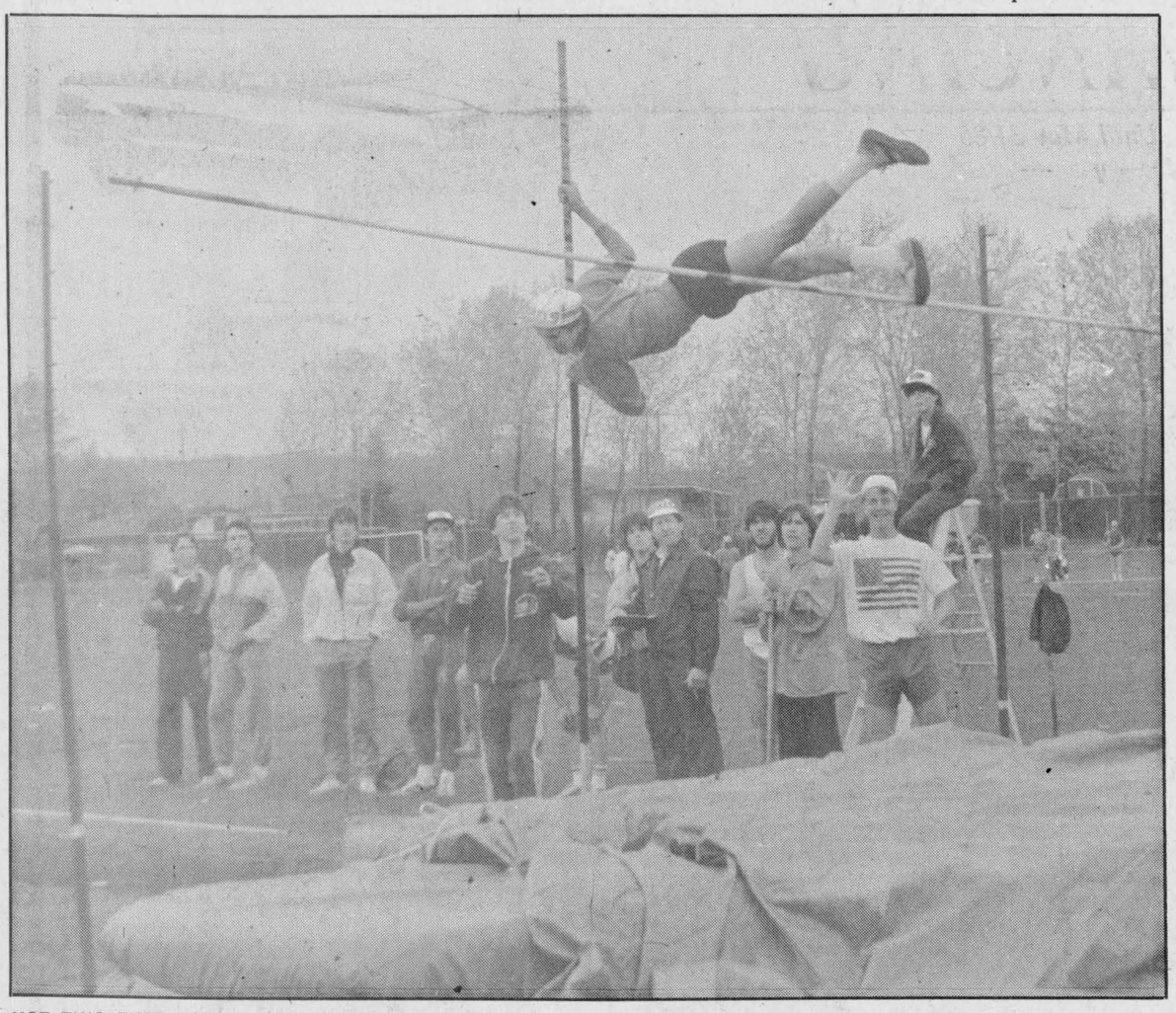

NOT THIS TIME—Glengarry District High School's Trudel Sauve misses an attempt in the senior boys' high jump event during last Thursday's SD&G high school track and field championships at St. Lawrence High School. Cornwall's La Citadelle captured the team championship while Glengarry placed second. Athletes who qualified will travel to Cornwall Thursday to compete in the EOSSA championship.

Maxville curlers end year with dinner meeting

Last month a successful curling season ended with the annual dinner meeting.

Our retiring president, Stuart McKay, chaired the evening's proceedings after members enjoyed a pot luck dinner. Following the brief business portion, prizes were distributed for the draws for the year.

Winners in the ladies division were as follows: Turkey Draw—Cris Campbell, Laurie Symons, Barbara Quin, Dorothy Fresque.

Runners-up Jean MacCuaig, Lori McGregor, Micheline Villeneuve, Sherri Shields.

Mutch Trophy—Jean Campbell, Sandra Campbell, Ann Douglas, Sandra Cope.

Runners-up—Cris Campbell, Helen McKay, Donna Scott, Jackie Jans.

McDonald's Electric—Cynthia Jeaurond, Lori McGregor, Bridget Kippen, Sherri Shields.

Runners-up—Jean Campbell, Laurie Symons, Helen McKay, Allyson Scott.

Highland Motors—Laurie Symons, Cynthia Jeaurond, Mary Murphy, Ruth McLennan.

Runners-up—Elizabeth Stewart, Alice Reid, Marie Boyle, Donna Ferguson.

Winners in the mixed draws weré:

1st Mixed sponsored by Bank of Nova Scotia—Glenn McKay, Nellie McKay, Jim McKay, Helen McKay.

Runners-up—Ab and Joyce Evans, Allan and Doreen Merrick.

2nd Mixed, sponsored by MacEwen Feed and Fertilizer—Gus Lalonde, Laurie Symons, Donat and Johanna Brunet.

Runners-up—Stuart and Joan McKay, David and Maria MacDonald.

Winners in the men's division were:

Turkey draw—Ab Evans, Wayne Armstrong, Bob Banks, Mark Prendergast.

Runners-up—Jim Bancroft, Marvin Waldroff, Kevin Waldroff, Troy Campbell.

Molson's Draw—Bill Kippen, Stuart McKay, Neil Blaney, Kent Campbell.

Runners-up—Bill Metcalfe, Rene Lalonde, Andre Currier, Dave Findlay.

Labatt's Draw—Don Bond, Rene D'Aoust, Neil Blaney, Dave Findlay.

Runners-up—Dunc McDonald, Glenn McKay, Ubald Cardinal, Bill MacLeod.

MacLeod Memorial Draw—Bill Munroe, Neil Blaney, Don McKay, Robert Dewar.

Runners-up—Frank McDonald, Ken McDonald, Bill Ritchie, Clarence McDonald.

Winners in the afternoon mixed curling draws were:

1st Draw—Chester Valley, Nellie McKay, Darlene McGregor, Maureen MacEwen.

Runners-up—Olive Shields, Janice Blaney, Gordon Winters, Donalda McKay.

2nd Draw—Elie Martin, Janice Blaney, Tom Boyle, Lorna McGregor.

Runners-up—Rene Lalonde, Nellie McKay, Gordon Winters, Jean Saulters.

Grace and Ovila Doth were presented with a beautiful silver tray from the club, commemorating their 25th wedding anniversary and as a token of appreciation for their dedication over the years to our club.

The draw was made for winners of our raffle, with Craig Munro of Maxville winning the microwave oven, and Lyle Howes of Dalkeith was made new owner of the stereo-radio unit.

Our new executive for the 1985-86 season is as follows:

President—Wayne Armstrong; Past President— Stuart McKay; Treasurer—Rene Lalonde; Secretary—Cris Campbell; 1st Vice-President—Jean Campbell; 2nd Vice-President—Allen Douglas; Directors—Bob Banks, Marvin Waldroff, Bill Metcalfe, Helen MacLeod, Robert Dewar, Bill Munroe and Lori McGregor.

Stuart welcomed our new president Wayne Armstrong and assured him of enthusiastic support from the new executive and fellow members in the new curling year. A dance-party continued till the wee hours with D.J. "Overload," spinning the discs.

Rainy conditions put damper on records

CORNWALL — Rainy conditions put a damper on athletes hoping to set new records at last Thursday's SD&G track and field championship at St. Lawrence High School in Cornwall.

Only four records fell during the day, two each for boys and girls while a couple were tied.

Also hampering the athletes throughout the day-long competitions were high winds.

The top midget girl's title was shared by St. Lawrence's Marilyn Grant, Glengarry's Yvette Jeaurond and Debbie Cooper of Seaway District. Grant tied the high jump record of 1:40 metres and established a new triple jump record at 10:30 metres. Another record that fell in the midget girls' division went to La Citadelle's Lisa Blanchard in the 100 metre hurdles with a time of 15:4 seconds.

The junior girls' triple jump was shattered by St. Lawrence's Judy Baker. Her record-setting mark was 10:13 metres.

The top junior girl award went to Rothwell-Osnabruck's Barb Johnston. She placed first in the shot put and discus events.

St. Lawrence High School's Dale Tuck turned in outstanding performances on the track and was named the best junior boys' competitor. He outdistanced all of the competitors by a wide margin in the 800 metre, setting a new record time of 2:01:6.

The only other record to fall in the meet went to La Citadelle's Luc Lemire in the senior boys' high jump. Lemire's new mark was 1:91 metres.

Lemire and Rothwell-Osnabruck's Sean McAllister shared honors for the top senior boys' competitor. McAllister captured the 800 metre and placed second in the 1500 and 3000 metre races.

Three girls shared honors as the best senior girl athlete of the day. Claire Landry, winner of the 1500 and 3000 metre races, Tagwi's Kelly Conroy, first in the javelin, shot put and discus and North Dundas' Patti Milne, shared the honors.

In the midget boys' division, the top honors went to La Citadelle's Stephane Perrault who placed first in the 100 metre hurdles and 100 and 200 metre races.

Flyers a collection of unknowns in hockey

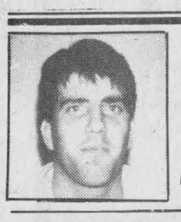

SPORTS
Peter Conway

For the first time in a long while, Lord Stanley's Cup will be battled for by the two best teams, based on play during the National Hockey League regular season.

The upstart Philadelphia Flyers will meet the champion Edmonton Oilers for all the marbles. Philadelphia finished with the best record overall in regular season play, ahead of the Oilers.

Both the Oilers and Flyers are coming off tough, emotional semi-final series, knocking off their opponents in six games.

The Flyers have been amazing all season. Here we have a club made up of rookies and castoffs from other clubs and a rookie coach in Mike Keenan.

Remember the Broad Street Bullies who fought their way to a couple of Stanley Cups in the mid 70s? There were Bobby Clarke, Bill Barber, Bernie Parent, just to name a few in the era of the battling Flyers.

Who are these individuals today who wear the black and orange sweaters?

Today's Flyers are a collection of skaters like Dave Poulin, Peter Zezel, Ron and Ritch Sutter, Mark Howe, Brad Marsh and Doug Crossman.

With the exception of Mark Howe and Brad Marsh, the supporting cast would make up a "who's who" for watchers sitting around the television in living rooms across the country.

The Oilers have just completed a tough series with Chicago Black Hawks, a series which most observers felt Edmonton would win in four or five games.

The Oilers enter their third straight Stanley Cup final with an abundance of talent and experience with the likes of Gretzky, Messier, Kurri and Coffey. There's also a well-rounded supporting cast in players like Kevin Lowe, Glenn Anderson, Mike Krushelnyski and Mark Napier.

Based on this year's Stanley Cup playoff, the Oilers may be vulnerable between the pipes because Grant Fuhr has been inconsistent.

If Edmonton is to keep Lord Stanley's Cup in Edmonton, they'll need Fuhr at his best against Philadelphia. The Oilers will be favored because they're the defending champion, experience is on their side and they'll want to prove last year's Cup victory was no fluke.

The Flyers, on the other hand, are hungry and they've been on a roll in post-season play. The last time this team from The City of Brotherly Love got a taste of the Stanley Cup final was five seasons ago when they were ousted by the New York Islanders.

The Oilers appear to be ripe for the picking by this Flyer club. Edmonton has lost its eight previous games to Philadelphia and that fact alone should give the Flyers a confidence booster.

But as far as I'm concerned, the Oilers have too much firepower, even though the Flyers have a hot Pelle Lindbergh in goal. Should Grant Fuhr give Edmonton solid goaltending, you can keep the Cup in Edmonton.

As far as depth is concerned, Philadelphia can't match the Oilers. To make things worse, the Flyers have a couple of key players on the sidelines with injuries.

The Cup will stay in Edmonton in five games. It should be a very entertaining series, to say the least.

BERGERON DESERVED FINE

I find it amusing how the National Hockey League brass worries about their image off the ice, compared to the on-ice shenanigans by some of the coaches and players.

In another chapter on the league's inability to clean up its act of fighting and violence on the ice, the NHL slapped Michel Bergeron, the feisty Quebec Nordiques coach, with a $5,000 fine following his remarks about referee Kerry Fraser's work in Game 5 of the series.

I agree that coaches and players can't go around bad-mouthing the officials, but why doesn't the league take action against the on-ice culprits?

In my books, Kerry Fraser is the best official in the National Hockey League, with Andy Van Hellmond a close second. Why doesn't the league hand out stiffer suspensions to players who use their sticks as weapons, such as a Dale Hunter of the Nordiques? It's terrifying to think what might happen to another individual in the future if Hunter is allowed to continue his stick work.

Hunter is the key and provides the spark to Quebec's attack but it's got to the point where Mr. Hunter is a menace to the hockey society.

The league brass will be content to fine Bergeron for lashing out at the officiating, but the league should worry about cleaning up its act on the ice first.

HOUSE LEAGUE MEETING

Anyone interested in organizing a minor softball league in Alexandria is asked to attend an organizational meeting at the Glengarry Sports Palace May 27.

If enough interest isn't shown at the meeting, the league which was introduced four years ago, will fold.

The league is for kids from eight to 10 years of age.

The meeting gets under way at 7:30 p.m.



UP AND AWAY—Glengarry District High School's Carol Glaude leaps over the bar during an attempt in the senior girls' high jump competition during last Thursday's SD&G high school track and field championship. Glaude placed second in the event and will compete at the EOSSA championship Thursday at General Vanier in Cornwall. La Citadelle captured the SD&G track and field title last Thursday at St. Lawrence High School

Staff Photo-Peter Conway

New executives at local curling club

Joan Ryan will assume the president's duties for the 1985-1986 season at the Alexandria Curling Club.

A new slate of directors was also elected to the executive for the upcoming season at a recent meeting.

Joining Mrs. Ryan on the executive are Jack Paavila, past president, Norm Campbell, vice-president, Peggy Lafave, secretary, Kent MacSweyn, treasurer, Norm Campbell, match, Mike Gibbs, bonspiel, Paula Harden, membership, Larry Hay, entertainment, Art Craig, ice and Richard Bellefeuille is responsible for property.

The club's annual meeting will be held June 20.

A slate of officers was also named for the ladies' division of the Alexandria Curling Club.

Members of the executive included Joy Clinton, president, Betty Campbell, past president, Bev Craig, first vice-president, Sandra MacDonald, second vice-president, Sheila Pickett, secretary, Germaine Lalonde, treasurer. The match committee consists of Janette Abbey, Claudette Larocque and Jean Campeau; Paula Harden, kitchen; Ann Williamson and Paula Harden, decorating; France Hurtubise, posters; Peggy Lafave and Karen MacLeod, bonspiels; Peggy Lafave and Barbie McCormick, publicity; Bernice McDonald, club representative; Sandra Lawson and Estelle Brazeau, kitchen workers; Karen Paavila, phone committee, and Betty Campbell as the outside bonspiel co-ordinator.

Opening meet at Williamstown

WILLIAMSTOWN — The Glengarry Cabers Club will stage their annual spring opening meet Sunday at the Williamstown Fairgrounds.

The meet gets under way at noon and there is no admission charge for spectators.

Jim Hill, the club's treasurer, will accept donations for the Glengarry Cabers Club's fund throughout the meet.

The meet is used as a tune-up for the athletes who participate in a circuit throughout the summer months.

THE MOST MODERN CHARTER COACHES IN EASTERN ONTARIO

School type buses also available for more economical transportation

- Large Scenic Windows
- Air Conditioning
- Spotless Washrooms
- Comfortable Reclining Seats
- Air Ride Suspension

Fully licenced and insured to all points in Canada and the U.S.A.



DELANEY BUS LINES LTD.

Avonmore 44-tf 346-2063

Exhibition win for Squirts

Alexandria Giroux Sport Squirt softball team opened its exhibition schedule on a winning note last Tuesday night, with a wild 19-18 win over Newington at the Glengarry Sports Palace ball diamond.

Daniel Brunet's team scored the winning run in the bottom of the seventh inning. Stephane Seguin paced the offence with three hits in four appearances at the plate and he scored twice.

Daniel Dumont scored four times while Francois Ouellette and Marc Boisvenue crossed the plate three times each. Scoring twice each were Randy Gebbie, Eric Lewis and Annand Janack, while Luc Sabourin scored once.

Coach Daniel Brunet has trimmed the roster down to 11 players. The club was to play an exhibition contest last night (Tuesday) at Newington.

"We're down to 11 players, but we may add a couple of players as the season goes along," says Brunet.

Although Marc Boisvenue was a pleasant surprise during the tryout camp, he was released because of his age.

"Marc played really well. He was released because he was too young," says Brunet.

The team concludes the exhibition schedule with a game Saturday afternoon at home against Kemptville at 2 p.m.

This year's edition is made up of mostly rookies, but Brunet remains optimistic.

"We still have five pitchers in camp, and I'm pretty optimistic. We have eight rookies and only three veterans back from last year's team," he says.

Members of last year's squad are Randy Gebbie, Luc Sabourin and Normand Decoste. Rookies who have earned spots on the club are Pascal Joanette, Luc Duval, Michel Lajoie, Stephane Seguin, Daniel Dumont, Francois Ouellette, Eric Lewis and Annand Janack.

After Saturday's exhibition game, the club opens the regular season next Wednesday night at Berwick and plays the home opener the following night against Newington.

The local team will play its first tournament of the season next month in Cornwall.

Highland, ABS win league openers

Highland Motors and Alexandria Builder's Supply opened the Alexandria Men's Fastball League with victories Monday night at Island Park.

Michel Vaillancourt went the distance on the mound as Highland Motors defeated new entry Junior Farmers 4-1 in the opening game of the evening.

In the second contest, Alexandria Builder's Supply dumped defending champion Giroux Sport 7-5.

Robert Quesnel slugged a two-run homer in the first inning for Alexandria Builder's Supply.

Claude Poulin started on the mound for Alexandria Builder's Supply, but was replaced by Donald Carriere early in the contest. Carriere got credit for the victory.

Denis Guindon was tagged with the loss.

League action resumes Thursday night at Island Park with a pair of contests.

Lawn Bowling

Players needed for league play

Free clinics to learn

Thursday, May 23

to

Tuesday, May 28

at 8:00 p.m.

at the Alexandria Curling Club

For more information, telephone

Jeannette Crevier at 525-1582

Jack Paavila at 525-1399

20-2c

Cornwall ROYALS ONTARIO HOCKEY LEAGUE

1985/86

SEASON TICKET SALES

General Public

Mon., May 27 to Sat. June 1

Royals Office - Civic Complex

33 HOME GAMES

EARLY BIRD SPECIAL

FULL PAYMENT before June 2nd reserves an 85-86 season ticket at the 84-85 price of $132.00 or just $4.00 per game. (Comparatively, that's a $49.00 saving from the 85-86 general admission price of $5.50 a game or the equivalent of 9 games)

SUMMER PAYMENT PLAN

$25.00 down reserves your season ticket for September. The new 1985-86 season ticket price is $148.50. The 2nd payment of $61.75 is due by the final week of July and the balance of $61.75 is due the final week of August.

STUDENT SPECIAL

IT'S NEW. All Students can purchase a season ticket ANYWHERE in the Civic Complex for the low price of $99.00

That's a $33.00 saving off the general admission price.

Available at the Royals' office, lower mezzanine of the Cornwall Civic Complex, 10 a.m. to 6 p.m. or order by phone, Royals' Office 933-0264 or 932-4443. May 27 to June 1

21-1c

SPORTS CALENDAR

WEDNESDAY, MAY 22

Men's Ball Hockey
7 p.m. to 11 p.m.
Glengarry Sports Palace
Tennis Lessons, 7 p.m. to 10 p.m.
Charlottenburgh Recreation Centre

* * *

THURSDAY, MAY 23

Ladies' Ball Hockey
7 p.m. to 10 p.m.
Glengarry Sports Palace

* * *

MONDAY, MAY 27

Ladies' Indoor Soccer
7 p.m. to 9 p.m.
Charlottenburgh Recreation Centre
House League Softball Meeting
7:30 p.m., Glengarry Sports Palace

* * *

TUESDAY, MAY 28

Roller Skating
7 p.m.to 10 p.m.
Charlottenburgh Recreation Centre

* * *

WEDNESDAY, MAY 29

Men's Ball Hockey
7 p.m. to 11 p.m.
Glengarry Sports Palace
Tennis Lessons
7 p.m. to 10 p.m.
Charlottenburgh Recreation Centre

Do you want to be in the *Sports Calendar?*

Give us a call.

525-2020

See the experts at Vitrerie Green Valley Glass Ltd. Green Valley 525-2704

Larocque Inc. Meunerie Feed Mill — BERNARD LAROCQUE, PRES — Glen Robertson 874-2212

MOVIE RENTALS Both VHS and Beta LANCASTER TEXACO In the Gift Shop/South Lancaster 347-7258

MacMILLAN & HOWES THE ACTION TEAM Real Estate *When You Think of Real Estate Think Of Us* 525-3039 or 933-6524

Barbara's Complete line of men's wear and footwear 29 Main St. S., Alexandria 525-1554

GLENGARRY TRUCK CENTRE Heavy Duty Truck Repairs Highway 43 Alexandria 525-4463

PIERRE ROY, FLORIST *Flowers For All Occasions* Highway 34 South, Alexandria 525-1043

ALEXANDRIA *Restaurant Pizzeria* ACROPOLIS *Dining Lounge* ITALIAN - CANADIAN - CHINESE 127 Main St. S. Alexandria Tel. 525-2477 or 3075

STARR TAXI *Near or far* *Travel Starr* ALEXANDRIA 525-1422, 525-2079

GLENGARRY TIRE SERVICE 24-hr. service Night Calls Gilles 874-2727 Ron 1-514-452-2216 Glen Robertson 874-2727

MICHEL LEFEBVRE Sealtest DISTRIBUTOR Chisholm Street, Alexandria 525-3888 or 3800

RON'S SERVICE SHOP EXCLUSIVE YAMAHA DEALER The way it should be. Main St., Moose Creek 538-2887

LAUZON ACCOUNTING *Bookkeeping & Income Tax Returns* 124 Main St. S., Alexandria 525-2069, if busy call 525-4731

NORTH END GARAGE Muffler Shop PETRO-CANADA *Wheel Alignment and Brakes* *Superior Propane Refill Station* *Open Mon.-Fri. till 9 p.m.; Sat. to 6 p.m.* 344 Main St. N. (at the tracks) 525-1732

SAUVE WELDING *Specializing in Road Trailer Garden Tractor Carts* Highway 34 South 525-2719

ASP AUTO SERVICE PARTS *New and Used Auto Parts* 83 Main St. N., Alexandria 525-3620

THE BOOTIQUE *We know what you want in Footwear* 25 Main St. S., Alexandria 525-2934

MAC'S MARINA Complete Marine Sales and Service MERCURY OUTBOARDS Old Hwy. 2 South Lancaster 347-2788

DOIRON AUTO INC. *See us for all your car parts and light duty trucks* RR4 Alexandria, Ont. 613-525-2791 1-800-267-9138

MIRON ELECTRONICS-TV SALES & SERVICE *Panasonic Dealer* *We sell and repair all makes of VCRs and Microwaves* *32 Main St. S., Alexandria* Tel. 525 4007

ÉCOLE COMPLEX COMPUTER SCHOOL Call 525-4842 *Day and Night Classes Available* *54 Main St. S. Alexandria* *Courses registered with Ministry of Colleges and Universities*

Complete Home Furnishings You'll Always Do Better at... MARCEL TV-FURNITURE LTD. Alexandria 525-3692

Roy's GARAGE LTD Green Valley, Ont. PONTIAC BUICK *Cadillac* GMC Trucks 525-2300

GLENGARRY Flowers and Gift Shop *Our Flowers say it better* *24-Hour Phone Service* 525-1660 Teleflora 43 Main St. S. Alexandria

HOPE'S AUTO PARTS *We Carry a complete line of Car Care Products* 40 Main St. S., Alexandria 525-1330

THEORET VIDEO *Very good assortment of tapes on hand. New arrivals every week* Alexandria 525-1006

BRAY TROPHIES *Equipped with Computer Engraver* *Plastic and Metal Engraving* 26 Clement St. 525-2393

DESROSIERS & HOPE JEWELLERS Siffari DIAMOND RINGS BULOVA & CARDINAL WATCHES 49 Main St. S. Alexandria 525-2339

PHJ BUILDING SUPPLIES *Lumber - Hardware - Carpets* *Sico Paint - Floor Coverings* 294 Main St. N. Alexandria 525-3446

CHEV-OLDS TITLEY ALEXANDRIA, ONT. Formerly Glengarry Motor Sales Highway 34 South, Alexandria 525-1480 or 347-2436

ENERVISION LORD INC. *Sales and Rentals* *VCR's and VIDEO TAPES* 8 Main St., North Alexandria 525-4535-6-7

SKY-HI VIDEO *over 2,000 cassettes for your viewing pleasure.* *3 locations to serve you* Alexandria 525-1736 Lancaster 347-3296 Casselman 764-3340

The Glengarry News *Your hometown paper* Main St. Alexandria 525-2020 or 3271

R & R SPORTS *Small Engine & Radiator Repairs* *Sales and Service* Main St. N., Alexandria Poulan Tel. 525-3693

RYAX HOLDINGS INC. John Ryan, Proprietor *Starter and Alternator Rebuilders* *WHOLESALE AND RETAIL DEALERS* 60 Main St. S. Alexandria 525-1123

MASSON INSURANCE BROKERS LIMITED *All Types of Insurance For Your Needs* 8 St. George St. W. 525-1836

CANADIAN TIRE R. Lewis Sales Ltd. 400 Main St. S. Alexandria 525-3454

MAURICE LEMIEUX BOOKKEEPING 66 Main St. S., Alexandria 525-1666-4571

TOYOTA HIGHLAND Maxville Bill Metcalfe, Ed Poburyny or Bill Campbell 527-2735 or 347-3950

ALEXANDRIA IGA Main St. S. Alexandria

GLENGARRY SPORTS PALACE Macdonald Blvd. Alexandria 525-3600

WILFRID MAJOR FEED SERVICE North Lancaster 347-3211 or 347-3919

Duperrons' four goals lead squad to ball hockey win

Armand Duperron's four goals lifed the Mike Gibbs squad to an 8-3 triumph over Daniel's Gas Bar in an opening game for the Alexandria Ball Hockey League last Tuesday night at the Glengarry Sports Palace.

Also scoring for Gibbs were Serge Lefebvre, Mark Dicaire, Donald O'Connor and Donald McPhee.

Bob Nutall led Daniel's Gas Bar with a pair of markers, while Michael Seguin tallied once.

Defending league champion Dalbec Express rolled to an 8-0 decision over new entry Mark Rickerd.

Leo Seguin led the way for Dalbec with a hat trick, while singles were scored by Luc Sabourin, Leonard Seguin, Mark Just, Frank St. Pierre and Luc Menard. Robert Lalonde was between the pipes for the shutout.

Greenfield posted a 4-0 win against Miller Hughes. Larry Smith paced Greenfield with three goals, while Claude Deschamps rounded out the scoring.

Benedict Philips earned the shutout for Greenfield.

In the night's final contest, last year's finalist, Chez Paul, nipped new entry Meunerie Alexandria 5-4.

Chez Paul's goals came off the sticks of Carl Campbell, Jean-Luc Menard, Andrew Meth, Stuart MacDonald and Mark Titley.

Charlie Giroux paced Meunerie Alexandria with two goals, while Alain Giroux and Joel D'Amour rounded out the scoring.

STANDINGS

Division 1	Pts.
Dalbec Express	2
Mike Gibbs	2
Mark Rickerd	0
Daniel's Gas Bar	0

Division 2	Pts.
Chez Paul	2
Greenfield	2
Miller Hughes	0
Meunerie Alexandria	0



LONDON WINERY—The Alexandria Curling Club held its annual awards night recently. One of the trophies presented was the London Winery Trophy, presented by Hugh Allan McDonald to Art Craig (skip) and Leo Carroll. Missing from the photo are Richard Prieur and Denise Laderoute.

Staff Photo—Phil Rutherford

Slow pitch league kicks off season

The Alexandria Men's Slow Pitch League kicked off its new season with four contests Sunday at Island Park.

In the first game, Roman Boisvenue, Armand Duperron, Rejean Duperron and Pierre Larocque belted homers as Decoste Welding defeated Dunvegan 23-11.

Rosaire Decoste was the winning pitcher.

In the second contest, Knights of Columbus posted a 16-6 win over Alexandria Bowling Lanes. Andre Cholette was the offensive star for the winners, knocking in seven runs with a grand slam homer and a three-run shot.

Gaetan Quesnel went the distance for the win.

In the third game, the Legion defeated Apple Hill 23-7. Gerald Rochon belted a homerun while Andre Massia earned the victory on the mound.

In the final contest, Dupuis defeated R&R Sports 13-9 as Andre Rochon got credit for the victory on the mound.

Marc Menard belted a homer in the contest.

INTERNATIONAL YOUTH YEAR 1985



TOP EXECUTIVE—The Char-Lan Minor Hockey Association held an awards day recently in Williamstown. In addition to recognizing the league's top hockey players, an executive of the year was chosen. Winning the award this year was Secretary Diane Bowles.

Staff Photo-Bruce Hayes

Apple Hill bowling trophy night

Bowlers from the Apple Hill Bowling League were treated to a most delicious hot buffet served by the United Church ladies on April 27, 1985.

President Melba Murray and Secretary-Treasurer Diane Riley presented the trophies to the following:

Season winners—Gwen Leblanc, Elwyn Stirling, Dale Munro, Diane Riley, and Lyma McIntosh.

Ladies High Single—Thelma Colbourne, 333; Ladies High Triple—Thelma Colbourne, 744; Ladies High Average—Melba Murray, 203; Men's High Single—Dave Findlay, 313; Men's High Triple—Mike Taillon, 814; Men's High Average—Dave Findlay, 207; Most Improved Players were Lynne and Andy Snickeris.

Last place team for the season and playoffs received skunks and were Brenda Munro, Donnie Blaney, Beverley MacLennan, Bonnie Taillon, Lynne Snickeris and Walter McIntosh.

Prizes were presented to players with games over 300 and these were: Mike Taillon, Melba Murray and Murray Hamilton.

Other consolation prizes to Mike Taillon, Carol Findlay, Desneiges Valade, Murray Hamilton and Andy Snickeris.

Playoff winners were Dave Findlay, Thelma Colbourne, Janice Blaney, Carol Hamilton and Donna Girard.

Ladies High Single—303 and High Triple of 720 was won by Melba Murray.

Donnie Blaney won the men's high single, 284, and high triple of 713. Donnie was also the recipient of the Billy MacLeod Memorial Trophy presented by Thelma Colbourne.

The evening was completed with dancing to the music of Maurice Menard's disco Station-To-Station.

SD&G Broomball League

is now accepting applications for six women's broomball teams for 1985-86 season.
If interested please send application to:

Richard Massia,
Pres. SD&G Broomball League,
645 Glengarry Boulevard, Apt. 102,
Cornwall, Ont. K6H 6S1. 18-4c

The Alexandria Figure Skating Club
will be holding
REGISTRATION
for private lessons & junior programme only
May 27, 1985
in the conference room at
the Glengarry Sports Palace
from 6:30 p.m. to 8 p.m.
Registration for group lessons will be held in September. 21-1c

Bingo Marathon
Glengarry Sports Palace
Macdonald Blvd., Alexandria, Ont.

Friday, May 31
Friday, August 16
Starting at 8 p.m.

Admission: $25. per person
Includes 18 cards
40 games - $50 each
20 games - $100 each
12 specials 50/50

1 Game on Regular Cards
$2,000.
5 Door Prizes - $100.

Free Lunch at Midnight
Free Coffee all night

REGULAR CARDS
3 - $1.00 7 - $2.00 15 - $4.00
SPECIAL CARDS
3 - 50¢ 7 - $1.00 15 - $2.00
21-1c

HONDA Power Equipment
CAMPER'S SPECIAL
EX 800 GENERATOR
Reg. $679.00
MAY SPECIAL
Only $569

NEW HONDA LAWNMOWERS IN STOCK NOW
SHEPHERD MOTORS LTD.
83 Main St. North, Alexandria, 525-1402 21-1c

LEASE A RELIANT 'K' CAR

4 door sedan
24, 36 or 48 month term
with or without buy-back plan
For as little as $202
per mo. with $1,500 down

RENE REYNEN
Lease Manager
We have Chrysler...
Riverview
DODGE-CHRYSLER
Drive A Little — Save A Lot 21-1c
2205 Vincent Massey Dr. Cornwall 938-1192

1st ANNUAL
Glengarry Equestrian Club
HORSE SHOW
(C.E.F. Class 6 Show)
Sunday, May 26
Starting at 9 a.m.
at the Williamstown Fair Grounds
English riding events for ponies and horses open to all competitors.
For information and registration call
Mrs. D. Scott, 528-4771
A very sincere THANK YOU to all our sponsors and volunteer workers. 21-1p

YES! WE'RE OPEN AND WE'RE DEALING!
With the Full Line of
FORD-MERCURY
Motor Vehicles
Featuring Ford Tempo and Ford Escort at

Ford Tempo
9.9% Financing
on approved credit terms from 12 to 36 months
on units delivered before June 10/85

Ford Escort
HAVE YOU DRIVEN A FORD...LATELY?
Also available on Lynx and Topaz from Mercury
Call Brian Carson,
George Green
or Ewen MacDonald
On-the-Spot financing on approved credit
FORD MERCURY
GLENGARRY
Ford-Mercury Sales Ltd.
OPEN: Mon. to Fri. 8 a.m. to 8 p.m.; Sat. 8 a.m. to 2 p.m.
Where the customer is always No. 1
Maxville, Ont. (in the former MacEwen Ford location)
527-2007 527-2009 528-4518

POOL CHEMICALS at LOWER PRICES
CENTURION CHEMICALS
by Kert Industries

SAVE UP TO 25% OFF

Above and in-ground pools
Full line of pool equipment and accessories
ST. ANDREWS POOL
Chemicals and Equipment
St. Andrews West
(In Labelle's General Store)
932-9096 20-4p

Poulan
CHAIN SAW
DEALING DAYS
SAVE $50.00
on the purchase of a Poulan chain saw, model 3400, 3700, or 4000

OVER 5 MILLION SOLD
* IN NORTH AMERICA
Poulan Dealing Days are on.
Go in and make your best deal on a Poulan chain saw and then receive an additional $50.00 off. *(Limit of 1 $50. discount offer per saw at participating dealers)
Poulan
CALL TOLL FREE 1-800-461-9500 FOR THE PARTICIPATING DEALER NEAREST YOU!
OFFER EXPIRES JUNE 15, 1985
R & R SPORTS SALES
Alexandria 525-3693

CLASSIFIED ADVERTISING

Coming Events

EASTERN Ontario Road Superintendent dance at Finch arena, Saturday, June 1, 1985, 9 p.m. to 1 a.m., 12 piece orchestra, Garnet Donnely and the Big Band sound. Tickets, $15. per couple. Lunch served. 21-2p

IN Apple Hill, St. Anthony's and St. Michael's parish is sponsoring a second fiddle rummage sale and flea market on Friday, May 24 from 2 to 9 p.m. and Saturday, May 25 from 10 a.m. to 5 p.m. Unlimited choice and free parking. 21-1p

MIXED PARTY
in honor of
Gisele Ladouceur
and
Maurice (Moe) Delorme
FRIDAY, MAY 31
Moose Creek Hall
Music by: Tower of Power
Light Lunch
Everyone Welcome
21-2c

Wedding Reception
in honor of
EDNA RUNIONS
daughter of
Mr. and Mrs. Hector Runions
and
JOHN SWICK
son of
Mrs. Molly and the
late Clifford Swick
SATURDAY, MAY 25
in Maxville
Music: Helen and Her Selections
For More Information
TEL.: 527-5578
Lunch Served
Everyone Welcome
20-2p

Wedding Reception
in honor of
Marie & Ken Peters
(nee Marie Seguin)
daughter of
Mr. & Mrs. Roger Seguin
and son of
Mr. & Mrs. Ken Peters
on
Saturday, June 8
Music by:
Mike Gibbs & the Blue Jeans
Everyone welcome
For more information
Tel. 527-2604
or 527-2671 21-3p

Church Services

LOCHIEL REFORMED PRESBYTERIAN CHURCH
Lord's Day Services
11 a.m. and 8 p.m.
Bible School 10 a.m.
Wednesday 8 p.m.
Prayer & Bible Study
Tel. 874-2989

LOCHIEL REFORMED PRESBYTERIAN CHURCH
Lord's Day Services
11 a.m. and 8 p.m.
Bible School 10 a.m.
Wednesday 8 p.m.
Prayer & Bible Study
Pastor Mark Charlton
Tel. 874-2624
8-tf

Alexandria Community Christian Fellowship
SUNDAY
11 a.m. Morning Worship
WEDNESDAY
8 p.m. Bible Study
& Prayer
"Jesus Saves"
525-3327
All Services at Harmony Glen School, Kincardine Street
5-tf

St. Columba Church
Kirk Hill
Presbyterian
SUNDAY
Worship 11 a.m.
S. School 11 a.m.
Rev. K.A. Hincke
Minister
Tel. 874-2450
21-6c

UNITED CHURCH OF CANADA
Services of Worship
Sunday, May 26
Hymn Sing
Joint Service
for the Charge
in
Alexandria: 10:30 am
REV. GORDON SAVILLE
REV. JANICE STEVENSON
Tel. 525-2858
21-1c

Coming Events

CARD party on Tuesday, May 28 at 8 p.m. at the Recreation Centre, Glen Robertson. Lunch, everyone welcome. Almost new clothing will be on sale every Saturday from 1 p.m. to 3:30 p.m. Sponsored by Club 65. 21-1p

WEDDING RECEPTION
in honor of
CLAIRE BEAUPRE
daughter of
Mr. & Mrs. Rolland Beaupré
and
BOB MENARD
son of
Mr. J. Y. Menard
SATURDAY, JUNE 1
in Alexandria
Music by L'Escale
Everyone Welcome
21-2c

WEDDING RECEPTION
in honor of
KATHY WARDEN
daughter of
Mac & Ruby Warden
and
ROCH CARRIERE
son of
Laurent & Rachel Carriere
Saturday, May 25
9 p.m. to 1 a.m.
Williamstown
For more information
Tel. 931-1653 or 931-2523
21-1p

Wedding Reception
in honor of
SYLVIE BRABANT
daughter of
Mr. & Mrs. Gérald Brabant
and
NOEL LAROCQUE
son of
Mr. & Mrs. Emmanuel Larocque
SATURDAY, JUNE 1
in
St. Albert
For further information
Tel. 525-3151
Orchestra & lunch served
Everyone Welcome 21-2p

WEDDING
RECEPTION
in honor of
RICK and JOANNE
WENSINK
daughter of
Mr. & Mrs. Leonard Robinson
of Glen Nevis
and
son of
Mr. & Mrs. Riekus Wensink
of Greenfield
on
FRIDAY, JUNE 7
in Maxville
Lunch Served
Everyone Welcome
For further information
Tel. 527-5695
19-3p

Green Valley Pavilion
Tel. 525-1079

FRIDAY, MAY 24
Mixed party in honor of Susan Lepage, daughter of Mr. & Mrs. Marcel Lepage and Frank Flipsen son of Mr. & Mrs. Arnold Flipsen. Music by Station to Station. Everyone welcome.

SATURDAY, MAY 25
Wedding reception in honor of Mr. & Mrs. Ricky Pattyn (nee Nicole Roseberry) daughter of Mrs. Theresa Roseberry and son of Mr. & Mrs. Marcel Pattyn. Everyone Welcome.

FRIDAY, MAY 31
Wedding reception in honor of Mr. and Mrs. Gilles Gareau (nee Line Crevier), daughter of Mr. and Mrs. Laurent Crevier and son of Mr. and Mrs. Marcel Gareau. Music by Station to Station. Lunch served. Everyone welcome.

SATURDAY, JUNE 1
Wedding reception in honor of Mr. and Mrs. Gilles St. Denis (nee Colette Taillefer), daughter of Mr. and Mrs. Roger Taillefer and son of Mr. and Mrs. Romeo St. Denis. Music by Mach 5. Everyone welcome.

SATURDAY, JUNE 8
Wedding reception in honor of Mr. & Mrs. Rene Quesnel (nee Monique Rochon) daughter of Mr. & Mrs. Lionel Rochon and son of Mr. & Mrs. Rheal Quesnel. Good music, everyone welcome.

Coming Events

THE Trottier Sisters present their annual Country Hoedown at Laggan School on Saturday, May 25, 8 p.m. sharp! Proceeds go to the Cancer Society. 19-3c

LAWN bowling league starts Thursday, May 30. Players needed. Free clinic to learn from Thursday, May 23 to Tuesday, May 28 at 8 p.m. at the Alexandria Curling Club. For more information call Jeannette Crevier at 525-1582. 20-2p

THE annual meeting of the Glengarry Memorial Hospital auxiliary will be held in the hospital cafeteria on May 29th at 8 p.m. Everyone welcome. 21-1c

WEDDING RECEPTION
in honor of
MARILYN
daughter of
Viola & Orville McMillan
and
ALAN
son of
Catherine & Archie McDougall
at Bonnie Glen Pavilion
SATURDAY, JUNE 1
Music by Brigadoons
Lunch Served
Everyone Welcome
21-2p

The Children of
RENE and PAULINE
LAFRAMBOISE
(nee Decaire)
request the pleasure
of your company
at the celebration of the
25th WEDDING
ANNIVERSARY
of their parents
SATURDAY, MAY 25
at 8:30 p.m.
Lunch Served.
Everyone Welcome
For more information
Tel. 347-2836 21-1p

MAXVILLE & DISTRICT SPORTS COMPLEX
Tel. 527-5659
Minor Soccer
Registration
Girls and Boys
Ages 5 to 13
$10. per player
Wednesday 6 p.m. - 8 p.m.
Thursday 6 p.m. - 8 p.m.
Saturday 10 a.m. - 2 p.m.
BANQUET HALL
Many good dates
still available
for Social Events
21-1c

FRATERNITE ALEXANDRIA INC.
BINGO
starts 8 p.m.
FRIDAY, MAY 24
JACKPOT $510
in 5 numbers
Next Card Party
Thursday, May 23
at 8 p.m.
Followed by lunch
Everyone welcome
Mother's & Father's Day
SUPPER
Saturday June 1
Tickets available until
MAY 29
No tickets sold
that evening
21-1c

Coming Events

OLD time dance at McCrimmon Hall, Saturday, May 25, 1985, the best of music. Lunch served. Don't miss it this year! 20-2p

BENEFIT DANCE
at
Glen Robertson
Parish Hall
Saturday, June 1st
9 p.m. to 1 a.m.
in honor of
WILFRED VACHON
For more information
Tel. 874-2256 21-2p

MIXED PARTY
in honor of
BRIGITTE CHENIER
daughter of
Mr. & Mrs. Lucien Chenier
and
ED DE WIT
son of
Mr. & Mrs. Harry de Wit
FRIDAY, MAY 31
in Avonmore
For further information
Tel. 525-2306
or 938-2065 21-1p

Country Hoedown
by
The Trottier Sisters
at
Laggan School
MAY 25
8 p.m. Sharp
Come and enjoy some of the best stepdancing and fiddling in the area.
Proceeds to go to the Canadian Cancer Society.
19-3c

MacCULLOCH
SCHOOL
of Dancing
31st Annual
Dancers Revue
Tuesday, May 21
Iona Academy
St. Raphael's
Monday, May 27
Tagwi High School
Wednesday May 29
Glengarry District
High School
Showtime: 7:30 p.m.
Tickets $2.
Available at door
Everyone Welcome
20-2c

Branch 544
Royal Canadian Legion
Lancaster, Ontario
will be holding an
OPEN HOUSE
to all veterans, legionnaires and their spouses and friends,
STARTING at 2:00 p.m.
til closing on
SATURDAY, JUNE 8, 1985
to commemorate the landing of the allied forces on the beaches of Normandy on June 6, 1944, to final victory in Europe, May 1945. So come along and drift back through memory lane and join in singing all the old familiar songs and renew friendships with old comrades.
Diamond Jubilee Committee
Branch 544, RCL
21-1p

BONNIE GLEN


Hwy. 43
Tel. 525-3078 or 525-2646

SATURDAY, MAY 25
The children of Mr. and Mrs. Allen Urquhart of Lunenburg (Finch) cordially invite everyone to the 25th anniversary of their parents. Lunch. The Clansmen Orchestra. Everyone welcome.

FRIDAY, MAY 31
Mr. and Mrs. Gilles Chabot and Mr. and Mrs. Brian Thompson of Martintown cordially invite everyone to a wedding reception in honor of Mr. and Mrs. Troy Thompson (nee Debbie Chabot). The Original Orchestra. Everyone welcome.

SATURDAY, JUNE 1
Wedding reception in honor of Mr. and Mrs. Alan McDougall (nee Marilyn McMillan) daughter of Viola and Orville McMillan and son of Catherine and Archie McDougall. Music by Brigadoons. Lunch served. Everyone welcome.

With the end of the Maple Syrup season, our Sunday Brunches are now finished. We would like to take this opportunity to thank all those who enjoyed our brunches over the past month.
Watch for our new features coming soon!
STILL A FEW GOOD DATES AVAILABLE

Births

LANCASTER—Rob & Linda (MacLeod) are pleased to announce the birth of their son, Adam Robert, 8 lbs. 1 oz. on Wednesday, May 8, 1985 at the Hotel Dieu Hospital, Cornwall. First grandchild for Sharon and Wes Lancaster and John & Lorna MacLeod, North Lancaster and great grandchild of Mr. R. Smith, Richmond, B.C.

HURTUBISE—Gilles and France (nee Rozon) are pleased to announce the birth of their son, Philip, 8 lbs., 6 ozs. at the Hotel Dieu Hospital, April 30, 1985. A brother for Tania.

Cards of Thanks

GAREAU—Special thanks to all relatives and friends for mass offerings, floral arrangements and friendship through the loss of our dear son Luc, who died accidently May 1, 1985.
—Mr. & Mrs. Paul-Emile Gareau. 21-1c

MACINTOSH—The family of the late Sada C. (Wood) MacIntosh wish to express sincere appreciation to relatives, neighbors and friends for their many prayers, visits, floral and charitable donations, and contributions of food to the farm. Special thanks to Maxville Manor staff and residents, Munro Funeral Home, Rev. Frank and Felicia Bailey, Rev. Gordon Fresque, Doug Munroe, the volunteer choir and U.C.W. of Maxville United Church. These expressions of sympathy were a great tribute to a loving, patient mother, grandmother and sister.
—Lillian, Robert, Carolee, Warren & Dean MacIntosh. 21-1p

Coming Events

CHARLOTTENBURGH
RECREATION
CENTRE
BINGO
Every Tuesday, 8 p.m.
Jackpot $500
plus $25 weekly until won
Good Hall Rental
Dates Available
347-2411
21-1c

CHEZ PAUL
Dalhousie, Que.
Rock'n Roll
Dance
EVERY
FRIDAY NIGHT
Music by Dude
9 p.m. - 2 a.m. 21-tf

COMMERCIAL
HOTEL
Lancaster
Music by:
Black Water
Friday and Saturday
May 24 and 25
Everyone Welcome
21-1c

Cards of Thanks

CARTER—I wish to express my appreciation to relatives, neighbors and friends for all the kindnesses shown me during the illness, and at the time of the death of my dear husband, Edward Carter. My sincere thanks are extended to Dr. Varma and the staff of Glengarry Memorial Hospital for their excellent care, and to those who visited Eddie while he was a patient. I deeply appreciate the many expressions of sympathy offered me including visits at the funeral home, flowers, cards, contributions to various organizations, and donations of food. I would also thank the Munro Funeral Home and Rev. K.A. Hincke. These kindly acts will ever be remembered.
—Bertha Carter 21-1p

TERRY—I wish to extend warmest thanks to each and everyone for their visits, cards, gifts and phone calls while I was a patient in the Civic Hospital. Special thanks to my sister Guelda and friends who brought cooking to our house on my return home. And a very special thanks to our neighbor Dr. Mitchell.
—Mrs. Melvin Terry. 21-1p

CHISHOLM—My sincere thanks to everyone who visited me while I was in the hospital. Those who sent cards and also telephone calls. Special thanks to Dr. Roman, Dr. Jaggassar, nurses and hospital staff. A very special thanks to Bev & Garry MacQueen.
—Wesley A. Chisholm

Coming Events

HOSPITAL Auxiliary spring bake and craft sale. Hospital lobby Saturday, June 8th from 10:30 to 3 p.m. Valuable raffle prizes. 19-4p

GLENGARRY SPORTS PALACE
Tel. 525-3600
BINGO
Thursday, May 23
8:00 p.m.
JACKPOT $1,200
in 5 numbers
15 regular games
6 Specials 50/50
1 Winner Take-All
Door Prizes
$10, $15, $25
Saturday, May 25
Rock Video Show
Giant Screen
8 p.m. 'til midnight
Admission: $4.00
EVERY SUNDAY BINGO
7:30 p.m.
14 Games - $25 each
1 Game - $250.
6 Specials 50/50
DOOR PRIZES
$25, $15, $10
One Winner Take All
Admission $1 per person
Doors open 6:30 p.m.
ALL CARDS
3 for 50¢
7 for $1.00
15 for $2.00
21-1c

GIANT
BINGO
Friday, May 24
8 p.m.
Avonmore
Community Center
Jackpot $500
10 Reg. Games $25
4 Specials 50/50
FREE bus pick-up by
Delaney Bus Lines
Alexandria: Leaving Brewers Retail parking lot at 6:45 p.m., stops at Maxville cut off and Mr. Poppin's, Monkland.
Cornwall: Leaving Brookdale Mall at 6:45 p.m., stops at St. Andrews, Bonville and Mr. Poppin's, Monkland.
Sponsored by Roxborough
Agricultural Society
21-1c

Cards of Thanks

MacKILLICAN—A special thank you to Dr. Jaggassar for the care he gave my wife while she was in the Alexandria hospital. Also thank you to the nurses and staff. To Lorna's sister, family, friends and neighbors, we deeply appreciated their kindness to us. To those who drove us back and forth to the hospital and to those who offered to drive us, we are must grateful.
—Dan and Lorna 21-1p

In Memoriam

TYO—In loving memory of a dear brother and uncle, Alex, who passed away May 22, 1981.
He left us so quietly
His thoughts were unknown
But he left us a memory
We are so proud to own
So treasure him, Lord
In your garden of rest
For when on earth
He was one of the best
You were dear as a brother
Like sun is to day
We miss you so much
In our own special way
So you have a brother
Love him while you may
You'll never know his true value
Till he's laid to rest one day.
—Sadly missed by your brother Robert, Pauline, Lisa & Roderick. 21-1p

MacCUAIG—In sad but loving memory of my dear father, Dan, who passed away June 2nd, 1951.
Like falling leaves the years go by,
But memories of you, dad, will never die.
—Always remembered and greatly missed by daughter Mary Belle Pidgeon. 21-1p

Lost - Found

LOST—Short, beige male dog with large paws and short legs, lost in the Second of Kenyon area. Belongs to Rene Ladouceur. Answers to the name of Bouboule. Reward. Tel. 525-3648. 20-2p

Misc. Sales

BIG yard sale, June 8, 1985, McCormick Road, past the airport. Come and see. Also have a table of ceramics. 21-3p

YARD sale, May 25 and 26. Baby articles, household items and tools. Highway 43, 1/2 miles west of Alexandria. 21-1p

YARD SALE
Friday, Saturday,
and Sunday
MAY 24, 25, 26
9 a.m. to 6 p.m.
Tractor, snow blower, wagon, blade, furniture, TV, tools, appliances, books, many small items.
From Alexandria 5 miles east on Glen Robertson Road to Larocque Road, south 1 mile then east first house.
20-2p

Misc. Sales

YARD sale, Saturday and Sunday, May 25 and 26, 75 Sinclair St. Dehumidifier, electric organ, bench saw, water heater, tools, bicycles, steel cabinet, lawn swing and much more. 21-1p

RUMMAGE SALE
Friday, May 24th
2 p.m. - 8 p.m.
Saturday, May 25th
9 a.m. - 12 noon
Church on the Hill
Kincardine Street
Alexandria
19-3c

BIG YARD SALE
Furniture, car parts,
tools, dishes, toys, etc.
SATURDAY & SUNDAY
MAY 25 & 26
9 a.m. to 6 p.m.
1/2 mile west of
Alexandria on
Highway 43
21-1p

GARAGE SALE
MAY 24-25-26
Dishes, Books,
Records Crafts
& many more items
4 Jo-Anne Street
First of Kenyon
in Trailer Park
21-1p

YARD SALE
Saturday & Sunday
May 25th & 26th
at
46 MAPLE ST.
Alexandria
21-1p

YARD SALE
SAT., MAY 25th
9 a.m. - 4 p.m.
Three doors east of
Recreation Centre
Glen Robertson
2 boys' BMX bikes, like new, for 10 year old; grass trimmer; children's clothing; toys; books; household items and much more. 21-1p

Back Yard Sale
New, used, obsolete and antique parts
Raymond Dupuis Ltd.
Casselman
SATURDAY, MAY 25
9 a.m. to 5 p.m.
CASH ONLY
1956 Mercury, restored; 1948 Ford pick-up, one tone; bumpers, tires, wheels, wheel covers, shocks, starters, alternators, radios, etc. 21-1p

CLASSIFIEDS
Only $2.80 (20 words)
2nd week 50¢ less
RATES
General Classified - $2.80 for 20 words, plus 10¢ for each additional word.
Births, Found - free
Effective with our issue of
Sept. 19, 1984
Weddings, engagements, graduations, anniversaries (25th, 50th and over) will be accepted free, with picture to a maximum of 25 words. Over 25 words there will be a charge of 10c per word.
Classified display — $3.25 per column inch.
We reserve the right to place all advertising under the appropriate classifications.
Box numbers — $5.00 per week (includes Box____, c/o The Glengarry News, Box 10, Alexandria, Ontario K0C 1A0
Deadline for advertising: Monday, 4 p.m. - This is for all Classified and Classified Display advertising.
ALL ADS MUST BE PAID FOR IN ADVANCE

Misc. Sales

FLEA MARKET
Indoor - Outdoor
New and Used
Martintown
Community Centre
SATURDAY, MAY 25
9 a.m.
Refreshments Available
To rent a space
Tel. 528-4538 20-2p

Articles for Sale

SWIMMING pool, size 24x48" high for sale, very reasonable. Tel. 347-2883. 20-2p

SWIMMING pool, 24x48" high, for sale. Also jet pump, 1/2 h.p. with 65 feet of pipe, injector and foot valve. Very reasonable price. Tel. 347-2883 or 347-2793. 20-2p

1 range, refrigerator, color green; chesterfield with chair, very good condition. Tel. 525-3983. 20-2p

21-ft. Shamrock camper, trailer, sleeps 6, fridge, stove, all equipped. Tel. 527-5776. 20-2p

2 trailer axles, $200; 1 cabin snowthrower for Bolens; 1 500 TT Yamaha, 1978, $650. Tel. 525-2493. 20-2p

INFLATABLE rubber raft, sits 6 people, good condition. Tel. 525-2130. 20-2p

ANTIQUE piano for sale, asking $450, plaid; also cape brown, $15 or best offer. Tel. 525-3783. 20-3p

STOVE for sale; also stereo, 8' long; washer and dryer; Spanish style sofa and chairs; end tables; coffee table and lamps. Tel. 525-2716. 20-2p

30 sheets of galvanized tin, 8 feet long, also page wire. Tel. 527-5776. 20-2p

REBUILT engines in stock or we will rebuild to your specifications. Custom machining our specialty. Automotive and agricultural engines. A.S.P., 525-3620. 21-tf

1977 Lionel tent-trailer, sleeps six. Mint condition with a lot of extras. Reasonably priced. Tel. 874-2665 anytime. 21-2p

THREE-piece bedroom set, chromed table and chairs for children, electric organ for children. Reasonable offer accepted. Tel. 538-2535. 21-3p

LARGE goose-down filled bed tick, suitable for 8 pillows, $50. Tel. 525-4383. 21-1p

TWO metal double beds in good condition, mattresses in very good condition, $75 each set. Tel. 525-4383. 21-1p

ELECTRIC stove, 2 1/2 years old, almond color, perfect condition, $300. Tel., Blacker, 347-7392. 21-3p

1978 17-ft. Jayco Sunbird, sleeps 4, fully loaded, in excellent condition. Tel. 932-4403. 21-3p

1 stereo with record player and 8-track, 5'x16''x26 1/2'' long, $100. Tel. 525-2764. 21-2p

Articles for Sale

USED steel pipe for sale, all sizes. I. R. Bell and Son, 3000 Copeland St., Cornwall. Tel. 931-1119. 13-tf

LIONEL hard-top tent trailer sleeps 6. Incudes wardrobe, icebox; in good condition $1,850. Tel. 874-2035. 20-3p

TOW motor fork lift, good condition. Call Réal Vallee tel. 525-4848. 20-2p

GITAN campter unit 1981, like new, to gon on 3/4 ton truck. Call Réal Vallee tel. 525-4848. 20-2p

MEN'S 3 piece suit size 38 $40. Misses tap shoes with taps, size 7 $20. Tel. 527-5225 20-2p

PERFORATED pipe for field bed, A.B.S. pipe; railway ties; furnace; roto tiller; lawn mower; churn; lamps; mirror; trailer; davenport; vanity; antique rocking chair and tables. Tel. 933-4319. 20-2p

2 wringer-washers in good condition, one 10'' table saw and 4'' joint planer. (Rockwell Beaver) Tel. 525-3855. 21-3p

PIANO, Rosenkranz, good condition, $700; clothes dryer, in working condition, $75; bumper pool table, slate top, $450. Tel. 525-1430. 21-2p

WOOD stove and pipe, air tight, 3 years old, very good condition, door 10 1/2'' x 17, deep 19 1/2'', large 24'', $400. Tel. 538-2269. 21-3p

GOLF clubs, lady's Spaulding matched set of 9, including putter, golf bag and pull cart; shoes 8-8 1/2, all for $125 or best offer. Tel. 527-3469. 21-2p

TYPEWRITER, Smith Corona, portable, electric with carrying case, needs new ribbon, $25. Tel. 527-3469. 21-2p

CEDAR fence rails, assorted lengths. Plus selection of aluminum windows, various sizes. Best offer. Tel. 525-1789 after 6 p.m. 21-3p

COMPUTER WORKS
Vankleek Hill
DISKETTES—
Dysan, Memorex, Nashua,
Sentinels $21 .... $29.95
Diskette Filers, Hold 50
Special $19.95
Tel. 678-2055
after 2 p.m.
20-2p

ATTENTION KNITTERS
The long awaited
Brother Automatic
Knitting Carriage
is here
Reserve yours now
for early
June delivery
Tel. 347-2213
20-3p

GLASS FOR SALE
Tempered glass, single or double
Large Sizes — Reduced Prices
Non-tempered thermopane also available
CALL SUNWORKS
(Richard Kerr, prop.)
874-2293 or 632-0456
19-tf

ALEX ROBERTSON SAWMILL
Slab wood, Fire wood
Hardwood and Softwood Lumber
"FREE ESTIMATES"
Reconditioned used saws - 630
JONSERED CHAINSAWS (Sales & Service)
RR2 Martintown 17-tf 528-4262

I.R. BELL & SON
Scrap Metal, Batteries
Radiators, Copper, Brass and Steel
We also sell used pipe and steel plates
Prices have gone up for scrap metal
Please call for new prices.
ISADORE BELL
TEL. 933-1119
3000 COPELAND ST.
CORNWALL, ONT.

BOOK SALE
Orange Blossom Specials
Fri., May 24 to Sat., June 1
Specially Marked Books & Hasty Notes
30% Off
See our Birthday and Greeting Cards, etc.
Individually packaged, prices begin at 40¢
Glengarry Book Store
45 Main St. S. 525-1313
21-1c

Articles for Sale

GLASS for sale, tempered glass, single 34''x 76'', $27. Various sizes tempered thermo panes. Tel. Richard Kerr. 874-2293. 18-tf

WATERBEDS five-piece pine unstained, any size $175 complete. Waterbed suits from $895 complete. See our large selection of accessories. Dart's Waterbeds, 305 Montreal Rd., Cornwall. Tel. 938-7342. 29-tf

PLYWOOD super special, 4'X8' spruce 3/8'' $8.95; 1/2'' $11.95; 5/8'' $13.85; 5/8'' tongue and groove $13.95; 3/4'' $17.50; 3/4'' tongue and groove $17.95; aspenite 7/16'' $6.95. Special on paint. Tel. (613) 764-2876. 12-tf

1985 Super Special: House kits, all the building materials for a house 26x42, 3 bedrooms, kitchen, bath, dining and living rooms, 2x6 framing, 6 in. wood, all the exterior vinyl siding, windows and doors etc., for as low as $11,450.00. O.N. Racine Inc., Athelstan, P.Q. J0S 1A0. Tel. 514-264-5533 or 3222. 5-tf

SATELLITE TV for $15 per week, 24 hours movies, sports, etc. 3, 6, 8, 9 and 10-foot dishes available. Cash or terms. Tel. 527-5248. 5-tf

TRACTOR Fiat, wood furnace, plastic tanks 200 and 150 gallons, steel and plastic drums, many more items. Tel. 346-2076. 12-10p

THE Country Flea Market, 8 miles west of Alexandria on Hwy. 43, is open again from 1 to 6 p.m. everyday. We buy, sell and trade. Owner H. Weihrich, Apple Hill. 17-6c

MAPLE dresser with mirror for sale. 5 ft long x 16'' wide. Leather coat size 11-12. Tel. 525-1780. 19-3p

FRANKLIN stove complete with stack, pipes, screen and fireplace utensils in excellent condition. Good for cottage or home. Tel. 527-3211. 19-3p

CAMPER for sale, sleeps 8; stereo; cash register; typewriter; dishwasher; tiller; moped; 10 speed bicycle. Tel. 525-1223. 19-3p

SILK flower arrangements for Mother's Day, shut-in; weddings all occasions. Call Guelda's Crafts, Lancaster tel. 347-2003. 19-3p

GIFTS of stoneware pottery are always welcome. Handmade by the Lindseys at the Apple Hill Pottery. One mile south of Apple Hill and 1 1/2 miles west. Tel. 528-4329. 18-6p

POOL table, accessories include 10 cue sticks, cheater snooker and Boston balls wall rack cover and more, $325 firm. Tel. 347-3842. 19-3p

9-piece dining room set, $1,200; floor polisher, $60; telephone stand, $25; 2-piece chesterfield, $250; chain harrows, $300. Tel. 525-3339. 19-3p

ONE hard top camper trailer for sale. For more information call 525-3988. 19-3p

4-speed transmission for sale for 1978 3/4 ton GMC truck; 1 gazebo, 12'x24', fibreglass and aluminum, ideal for greenhouse or storage, has been dismantled and will deliver within 20 miles. Tel. 1-514-764-3464. 20-2p

CEDAR log siding, cedar bevel and rustic siding, cedar for fencing, now available through White Pine Lumber. Tel. 525-3040. 19-tf

30'' FINDLAY electric range, good shape, $100. Tel. 527-5472 evenings. 20-2p

SWIMMING pool, size 24x48'' high, very reasonable. Tel. 347-2883. 20-2p

TRAILER mobile home on wheels for sale, 8'x38'; 1 bedroom, bathroom, kitchen, living room, $1,200. Tel. evenings 525-4502. 20-2p

Marine

TRAILEX all aluminum quality boat trailer, new condition. Tel. 525-3641. 18-tf

MERCURY OUTBOARDS HORS-BORD
Let a new Mercury Fishing Outboard make your summer a summer to remember
MAC'S MARINA
Hwy. 2 South Lancaster
347-2788

dan's place
BOATS - MOTORS WANTED
For Resale
Leave your unit with us. We will evaluate it, at a fair market value and sell it for you.
Our service & parts depts. also open 7 days a week.
DEALER FOR
JOHNSON MOTORS
DORAL & STARCRAFT
BOATS
South Lancaster, Ontario
Tel. (613) 347-2098
15-14c

Marine

15-ft. Sunroy Deluxe Escapade fiberglass boat with 50 h.p. Mercury, electric start, vinyl top and accessories. $2,900. Tel. 525-3641. 18-tf

Vehicles for Sale

1974 GMC 1/2 ton pick-up with 350 engine, AM/FM radio and rear sliding window, $800. Tel. 613-347-2928.

1979 Honda Accord CVCC, 5-speed, in tip-top condition, new tires, brakes, muffler, water pump and a 9-month power train warranty. Sold with safety check, asking $4,200. Tel. 525-4393 or 347-2530. 19-3p

1977 Buick, asking $400 or best offer. As is. Tel. 525-3321. 20-2p

1976 Pontiac LeMans 4-door, V-8, p.s., p.b. Very clean. $500. or best offer. Tel. 347-2879 after 6:00 p.m. 20-2p

1979 Dodge Aspen, 2-door, sport coupe, 41,000 km., very good condition. Call after 5 p.m. Tel. 525-3094. 20-2p

1979 Pontiac Catalina, 4-door; power brakes; power steering; new tires; new shocks; good mechanical condition, immaculate $2,500. Tel. 347-2001. 20-3p

SPRING SAVINGS
'84 FORD TEMPO Auto., 4-dr. sedan, 12,000 km.
'83 TOYOTA TERCEL, 2-dr., liftback, auto.
'83 TOYOTA CELICA 5-speed, 2-dr.
'82 TOYOTA 1/2 TON pick-up 4x4
'82 TOYOTA COROLLA 2-dr. auto.
'82 TOYOTA CELICA GT 2-dr., 5-speed, well equipped, low miles.
'81 TOYOTA TERCEL, 2-dr., 4-speed
'81 TOYOTA COROLLA, 4-dr.
'80 DATSUN 4x4, 1/2 ton pick-up
'80 TOYOTA TERCEL 4-speed, 2-dr.
'80 TOYOTA 4x4, pick-up
'80 FIREBIRD, auto, AM/FM stereo.
'79 OLDS CUTLASS 2-dr., auto.
'78 TOYOTA COROLLA, 2-dr., hatchback
HIGHLAND
Motor Sales
Bill Campbell, Ed Poburyny
or Bill Metcalfe
We Believe In Service
Maxville, Ont.
527-2735
or
347-3950

TITLEY
AUTOMOBILES
Main St.
Tel. 525-3035
12 or 24 month
Warranty Available
-CARS-
1984 Mercury Lynx, 2-dr., 4-speed low miles
1984 Delta Royale Brougham, loaded
1983 Olds Delta 88 cruiser wagon loaded
1983 Chev Cavalier 4-dr. auto. p.s & p.b.
1983 Acadian 4-dr., 4 cyl. auto., 2-tone paint, mint SOLD
1983 Olds Delta Brougham, 4-dr. loaded. SOLD
1983 Pontiac TransAm, auto, V-8, red, mint
1982 Pontiac Lemans Stationwagon loaded
1982 Chev Celebrity, 2-dr. auto., ps. & pb., 23,000 km.
1982 Celebrity, 4-dr, V-6, loaded
1982 Pontiac Parisienne, 4-dr., 28,000 miles
1981 Olds Cutlass Brougham, diesel, T-Top SOLD
1981 Honda Civic, wagon
1980 Ford Fairmont, 4-dr., p.s., p.b., $3,475. 1-year warranty.
1980 Mercury Capri, 2-dr., 4-spd.
1980 Chev Citation, $2,475.
1980 Chev Caprice, V-8, auto, 2-tone, $3,975.
1980 Pontiac Parisienne, 2-dr.
1978 Pontiac Grand Prix
1978 Mercury Zephyr stationwagon
-TRUCKS-
1981 Chev 1/2 ton pick-up, 6 cyl., auto.
1981 Chev Van, all customized
1978 Dodge Van, only $1,975.
1977 Chev Van, semi-customized
OTHER VEHICLES TO CHOOSE FROM
WE BUY CARS AND TRUCKS FOR CASH

Vehicles for Sale

1983 Honda CM-450 motorcycle, very good condition, low mileage, only $1,195 safety included. Shepherd Motors, 525-1402. 21-2c

NEW 1984 Honda Shadow 500, reg. list $2,999.00. Now only $2,575. Shepherd Motors, 525-1402. 21-2c

NEW 1984 Honda Nighthawk 550 (4-cyl.), reg. list $3,299.00. Now only $2,699. Shepherd Motors, 525-1402. 21-2c

COME in and see the new 1985 Honda motorcycles, we will not be undersold. Most models in stock. Shepherd Motors, 525-1402. 21-2c

NEW Honda ATC's on special, ATC 200 SE with front and rear racks and hitch only $1,659. ATC-200ME electric start, racks and hitch, only $1,829 and many others. Shepherd Motors, 525-1402. 21-2c

NEW Honda ATC trailer metal box, reg. list $545.00. Only $425. Shepherd Motors, 525-1402. 21-2c

NEW Sportcraft dual-purpose trailer, wooden box, 44''x72'' highway and trail model. List $865.00. Only $695. Shepherd Motors, 525-1402. 21-2c

1981 Honda CB-650, custom motorcycle, windshield, engine guard, only $11,000 km., safety included, $1,595. Shepherd Motors, 525-1402. 21-2c

1981 Honda CM-200T, Twinstar motorcycle, excellent condition, only 10,000 km, was $995.00. Now $850. Shepherd Motors, 525-1402. 21-2c

1981 Ford Fairmont, 2-door, $3,000, safety checked. Tel. 525-1304. 21-2p

1980 Ford Granada, very good condition. Tel. 525-3249 after 6 p.m. 21-2p

CAMPEAU Auto Sales
1981 Yamaha 1100, Midnight Special
1981 Honda Accord
1980 Honda Civic, auto. 2-dr.
1980 Toyota Tercel, auto., 2-dr. SOLD
1980 Oldsmobile Cutlass SOLD
1980 Chevette, 2-dr.
1980 Acadian, 2-dr.
1979 Chev Monza, 2-dr., auto.
1979 Cadillac Coupe de Ville
1978 Toyota Stationwagon
1978 Dodge Aspen Stationwagon
1977 Ford T-Bird
1977 Dodge Van
1976 Ford pick-up 3/4 ton
1974 Lincoln Mark V
1—Apache 16-ft. camping trailer
Ask About Our
USED PARTS
12 or 24 month warranty
Hwy. 34 at Fassifern Rd.

Glengarry HONDA
GREAT DEALS ON SPRING WHEELS
1985
Honda Accord EX, demo.
1984
TOYOTA Supra, 2-dr. auto. AM/FM cassette stereo and more.
HONDA Accord EX, loaded, demo.
1983
HONDA Prelude, 2-dr., 5-speed, AM/FM cassette, sunroof and more
HONDA Civic 2-door, 4-speed hatchback
1982
MAZDA GLC, 2-dr., hatchback, auto., AM/FM
DATSUN 310 GX, 2-dr., auto., p.s., p.b., sunroof, hatchback
1981
HONDA Accord LX 4 dr., auto., p.s. & p.b., AM/FM stereo radio
1980
CHEVETTE, 2-dr, 4-speed, radio
PONTIAC Firebird, auto., p.s. & p.b, AM/FM stereo system
CHEV Camaro, 2-dr., auto. p.s. & p.b. AM/FM stereo, low miles
1979
CORVETTE, 5-speed, AM/FM, T-roof
TOYOTA Corolla, 2-dr., 5-speed, AM/FM radio
TRUCKS
1985 TOYOTA 1/2 ton pick-up, demo.
1984 TOYOTA 1/2 ton, demo.
1980 GMC Sierra 1/2 ton pick-up,
1978 CHEV, custom deluxe 1/2 ton pick-up, auto., p.s. and p.b.
All vehicles are safetied!
12 month, 20,000 km warranty is available
24-Month
40,000 km Powertrain
Warranty Also Available
Open nightly 'til 8, Sat. 'til 12
Bob Lajoie 525-1945
Brian Carson 525-3327
Hwy. 34 South, Alexandria
Tel. 525-3760

Poultry -Livestock

WANTED to buy: Steers, bulls, heifers, 400 lbs. and up. Tel. 874-2589. 16-5p

ONE black 2-yr.-old mare, halter broke, gentle and well tempered, asking $600. Tel. 874-2154. 19-3p

GOATS, one reg. Nubian buck, good bloodline, also two Nubian yearling does. Tel. 874-2989. 19-3p

PASTURE for 30 head of cattle for rent, new fences and good water supplied. Tel. 525-2717. 20-2p

PUREBRED year-old Angus heifers. Also ten beehives. Tel. 675-2164. 20-2p

HEREFORD, 4 heifers, 4 cows, 2 cows with calves, 1 bull; son of Enforcer. Registered. Free listed. Vaudreuil tel. 514-452-4760. 20-3p

SIX first litter sows due the end of May. Also 4 female goats, one Buck. Tel. 933-5831. 20-3p

PUREBRED Nubian goats for sale, weaned doe kids, yearling milker, $150 each. Tel. 1-514-265-3269, St. Polycarpe. 21-1p

Vehicles for Sale

MUSTANG II, 1975, black, inside burgundy, perfect condition, 43,000 miles. Original paint and mileage. Must be seen $1,500. Tel. evenings 525-4502. 20-2p

1985 Suzuki motorbike for sale. Tel. 527-5776. 20-2p

1982 650 KAW CSR, 12,000 km, good condition, asking $2,200 with safety. Tel. 525-2355. 20-2p

ROAD motorcycle for sale, 350 cc, 1974 Yamaha, asking $450 or best offer. Tel. 525-3783 after 6 p.m. 20-3p

1982 Yamaha 175 Tri-motor. Tel. 525-1307. 20-2p

1976 Ford 1/2 ton pick-up, in good condition, AM-FM radio, cab. Tel. 874-2840. 21-2p

1978 GMC van, V-8 engine, power brakes, power steering. Best offer. Tel. 525-3270. 21-3p

1983 Kawasaki GP2 305 motorcycle, excellent condition, low mileage (under 8,000 km.) Best offer over $1,000. Tel. 525-1001. 21-1p

FOR sale, 1979 Kawasaki KX80, excellent condition, never raced, new sprockets and chain, asking $500. Tel. 931-1256. 21-2p

1979 Chev Impala, 2 doors, AM-FM radio, 305 motor, low mileage, very good car, price is right. If interested call 525-3109. 21—1p

1974 Ford Econoline van, mechanically good, body needs repairs. Tel. 525-2871 after 6 p.m. 21-2p

CHEV-OLDS TITLEY ALEXANDRIA, ONT.
Formerly Glengarry Motor Sales Ltd.
1984 Citation 2-dr., V-6
1984 Chev Celebrity Stationwagon, air, 8-passenger
1984 Olds Toronado, loaded
1983 Cutlass Supreme, 4-dr., air.
1983 Cutlass Supreme Brougham 2-dr. fully loaded
1983 Pontiac J-2000, 2-dr., hatchback
1983 Chev Cavalier station wagon, 37,000 km, balance of warranty to 60,000 km SOLD
1982 Celebrity, 4-dr., V-6, auto., air
1982 Olds Delta Royale, 2-dr. with air
1982 Honda Accord, 2-dr., 5-speed
1982 Chev Cavalier, 2-dr., hatchback, Type 10
1981 Chev Citation, 2-dr, 4-cyl. auto., 40,000 mi., mint SOLD
1981 Olds 98 Regency, 4-dr., blue
1980 Monarch 4-dr., auto, p.s., p.b.
1980 Chev Malibu, 2-door, auto., bucket seats, console, mint
1980 Chev Malibu, 2-door, auto.
1980 Monte Carlo, 2-dr., auto, p.s., p.b.
1979 Ford Ltd. stationwagon $1,200. as is
1979 Pontiac Laurentian, 4-dr., special $1,900.
1978 Olds Cutlass Supreme Brougham, 2-dr. SOLD
1978 Olds Cutlass Salon, 4-dr.
1977 Chev Belair, 4-dr., 305 V-8, ps. & pb., mint 45,000 miles
1977 T-Bird, 302 auto., $1,975.
TRUCKS
1982 Chev 1/2 ton pick-up, 6-cyl., 4-speed
1982 Yamaha Vision motorcycle
1981 Chev V-8, auto., with bay windows SOLD
CHEV-OLDS TITLEY ALEXANDRIA, ONT.
Formerly Glengarry Motor Sales Ltd.
525-1480 or 347-2436

Poultry -Livestock

7-year-old thoroughbred mare for sale, well broken and shod, asking $650. Tel. 527-2335 after 6 p.m. 21-3p

GOATS for sale. Nubian purebreds and grades. Tel 528-4541. 20-3p

1 young service-age bull, first cross Hereford, listed herd. D. J. MacDonald. Tel. 525-3727. 20-3p

TWO 6-year-old Herefords with calves, plus 1 first calf springer. One yearling heifer, perfect start for hobby farm. Contact Guy Leduc. Tel. 931-2608. 20-2p

FOR sale, registered, bay yearling quarterhorse colt, excellent disposition and conformation. Dam can be seen. Tel. 527-5319. 20-3p

TWO purebred, not registered, Guernsey bull calves for sale. Also child's swimming pool. Allan McCaskill. Tel. 874-2792. 20-3p

DUCKS, large Muscovy ducks for sale, very productive and already laying. Tel. 874-2813. 21-3p

SHEEP FOR SALE
Suffolks - Dorsets
Breeding, replacement
Ewes and Rams
Heavy and light lambs
for meat and pasture
Tel. 528-4356
After 5 p.m.
20-2p

Vehicles for Sale

USED CAR SAVINGS
1984 Dodge 600, 2-dr, 5-speed, p.s. & p.b., AM/FM stereo radio
1984 Plymouth Horizon, 4-dr., 5-speed, low miles
1983 Ford Escort, 4-dr., 4-speed, radio
1983 Pontiac J-2000 Stationwagon, 6 cyl., 4-speed, p.s. and p.b.
1983 Plymouth Reliant, 4-dr., auto., ps & pb. AM/FM
1983 Buick Century, V-6, loaded
1982 Dodge D-150, 1/2 ton pick-up, V-8 auto., p.s. & p.b.
1982 Honda Civic, 4-dr., 5-speed, radio
1982 Chev Cavalier Stationwagon, V-6 auto., p.s., p.b. radio
1982 Pontiac Parisienne V-8, 4-dr. auto.
1981 Chev. Malibu, 2-dr V-6, auto. p.s. p.b 50,000 km.
1981 Chevette, 2-dr, 4-speed radio
1981 Ford Fairmont, 4-cyl. 4-speed, radio
1981 Dodge Omni, 4-dr. auto., p.s. & p.b., radio
1980 Mercury Bobcat, 2-dr., auto., p.s., p.b., radio
1980 Ford Ltd. 2-dr., auto., p.s. & p.b. AM/FM, V-8, sunroof
1980 Pontiac Grand Prix 2-dr., auto., AM/FM, ps & pb. auto., with cap.
1979 Chrysler LeBaron, 4-dr., p.s. & p.b. auto., V-8
1979 Olds Cutlass, V-8, auto. ps. & pb., AM/FM
1979 Cougar XR-7, 2-dr. auto., PS & PB
1979 Olds Cutlass Calais, 2-dr., auto., PS/PB, AM/FM radio
These are just a few of the great reconditioned units on our lot.
Call
PETER LAFAVE
Riverview
Dodge-Chrysler
A little out of the way...
A lot out of the ordinary
2205 Vincent Massey Dr.
Cornwall
938-1192
16-tf

Farm Produce

Poultry - Livestock

HORSE trailer, double, extra high (5'9''), full escape door, pads, mats, removable divider, brake regulator. Also registered Appaloosa Mare. Many time halter winner. quarter horse mare; half sister. Both with prof. training. Both excellent for show. Tel. 1-514-265-3269. 21-1p

PALOMINO yearling colt. Would also consider exchange for young beef heifer. Tel. evenings. 525-4502. 20-2p

Pets for sale

BICHON Frise, Maltese, Lhasa Apso, Yorkshire Terrier. Open every day by appointment. Prieur Kennels. Tel. 347-3420. VISA, Master Card. 10-tf

HOME needed for friendly, obedient Husky-type dog, male, 1 1/2 yrs. old. Tel. 527-5706. 19-3p

PUPS for sale. German Shepherd and Lab. Tel. 874-2753. 20-3p

PUPPIES for sale, mixed breed, dewormed. Tel. 525-3504. 20-3p

Farm Produce

DOUBLE-A TREEFARM, RR2 Alexandria. For Koster Blue and Col. Spruce, Austrian and Scotch Pine. Early spring best for transplanting, also late August and early September. W.J.G. Aalders, prop. Tel. 525-3669. 29-tf

CLEANED and treated seed barley from "Leger" variety grown in 1984 for sale. Dougal MacLeod. Tel. 525-2327.

FENCE posts for sale, all sizes. Tel. 874-2118. 18-4p

GOOD quality hay for sale, Apple Hill area. Tel. 525-1593 or 528-4404. 18-4p

FENCE posts, all sizes, for sale. Tel. 347-2352. 18-8p

JEAUROND GARDENS
NOW OPEN
Flower, tomato and vegetable plants
Begonia, hanging baskets and perennials
OPEN DAILY
Evariste Jeaurond
Glen Robertson Road
525-3385
20-tf

Gerbig's
GREENHOUSE
NOW OPEN
For Quality
Bedding Plants
and
Vegetable Transplants
4 miles east of
Lancaster
on
Old Hwy. No. 2
19-tf



MARLIN ORCHARDS & GARDEN CENTRE
Nutrite Lawn & Garden Fertilizer
20% Off
suggested retail price
Premier Peatmoss
4 cu. ft. $5.25
See our excellent selection of over 75 different evergreens, over 40 species of ornamental trees, over 60 varieties of shrubs. Fruit trees, small fruits, bedding plants, vegetable plants and many other quality products for your landscaping, lawn and garden.
Let us help you with your landscaping design—We make it easy for you
OPEN DAILY
8 a.m. to 8 p.m.
Sat. and Sun.
8 a.m. to 5 p.m.
MARLIN ORCHARDS & GARDEN CENTRE
Highway No. 2
2 km west of
Summerstown Rd.
Tel. 931-1213
18-tf

NIELSEN'S GREENHOUSE
Bedding Plants, Assorted Vegetable and Tomato Plants
Hanging Baskets, Geraniums,
Assorted House Plants and Perennials
Glen Robertson Rd. *525-3209*
Free Delivery in Alexandria 18-7p

Farm Produce

CHOICE quality ground feed, oats, barley, shelled corn and wheat mix. For milk or meat it can't be beat. $8.50 per hundred lbs. or $7.48 per 40 kg bag. for dairy, beef, goats or poultry. In your bags. George Crites, Maxville. Tel. 527-5393. 18-5p

FOR sale: Cedar fence posts, all sizes; fuel wood for fall delivery. Tel. 538-2307. 19-4p

CLEANED double cut red clover seed for sale, 80¢ per lb. Geroge Marjerrison. Tel. (613(527-5633. 19-3p

STRAW for sale. Tel. 874-2048. 20-3p

CEDAR posts and cedar building material, exclusive for sundecks and patios. Also stove wood for sale. Tel. 525-3305. 20-8p

BUCKWHEAT seed for sale. 200 bushels. Also 1973 Toyota Corolla Deluxe $300. Good running order. Evenings or weekends. Monkland, Tel. 346-2323. 20-3p

HAY for sale, 50 acres new seeding alfalfa, red clover, Timothy. Glen Slater. Tel. 525-1104 home or 525-1046 office. 20-2p

MANCAN buckwheat: 5x3 early hybrid seed corn still available. Contact Bert Beaudette. Tel. 527-5485. 21-3p

Real Estate

We Care 1st INC.

LATREILLE
REAL ESTATE INC.

APPLE HILL: 2-bedroom bungalow renovated interior. 9 1/2 acre bush lot. $5,000. down. Asking $28,900. M.L.S. 1007.

MARCOUX ROAD: 12x60 mobile home, 2 bedrooms, must be moved. Asking $5,500. M.L.S. 1072.

WILLIAMSTOWN AREA: 3-bedroom handyman's special. Needs interior finishing. Secluded 2-acre lot. Asking $36,500. M.L.S. 1108.

For more information, call 938-3800. 20-3c

Farm Produce

PERTH seed barley out of bin, ready to plant. Grown from registered seed, $8 hwd. George Crites. Tel. 527-5393. 21-2p

Real Estate

R. VANDER HAEGHE
Real Estate & Mortgage Broker
R. VANDER HAEGHE
181 Main St. North Tel. 525-1642

— BUY NOW —
INTEREST RATES ARE LOW



ALEXANDRIA AREA
LAKE FRONT, 2 MINUTES from town. Features 1.4-acre lot fronting on lake, shade trees, evergreens, flowers, a large 6-room bungalow, garage and workshop *(patio doors displaying a view of the lake),* 2 sundecks and a barbecue. $86,500.

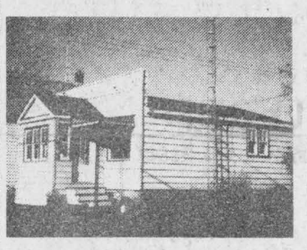

APPLE HILL
IDEAL FIRST HOME Has a large kitchen, living room, 2 bedrooms and garage in good condition. Only $27,500. (Get a better home for the price and pay low taxes.)

ALEXANDRIA
THREE-BEDROOM bungalow has a large kitchen, laundry room on main floor, a large master bedroom with enough room for a full bedroom set, including dresser, highboy and night tables, $52,000. *(Has a brick face and full basement.)* M.L.S.

ALEXANDRIA
LIVE IN ONE APARTMENT AND rent the other plus get a 2-car **garage** — Price $49,500, possible financing $12,000 down, $200 monthly after deducting one rent from payment.

ALEXANDRIA
NEAR THE LAKE Large serviced building lot $23,000.

ALEXANDRIA
COMMERCIAL fronting on Main Street, office area and living quarters, lot 66 x 140 feet. $68,500.

BUSINESS OPPORTUNITIES
COUNTRY STORE, living quarters, garage and gas bar, $129,000. M.L.S.
HOTEL and living quarters, $105,000.

McCRIMMON AREA
BUNGALOW with **CATHEDRAL** ceilings, large sunporch, full basement, **2 car garage,** spring fed **pond** seeded with **trout** and 50 **acres. Only $66,500. (Paved road frontage 2 minutes from Highway 417).**

DUNVEGAN AREA
BE AT HOME live in a mobile home, 14x68 feet, plus shed and 1 acre. $31,500. M.L.S.

GREEN VALLEY AREA
Owner **wants to sell or trade** this attractive 33-acre country lot. Consider building on this parcel of land, $20,500. *(With beautiful view.)* M.L.S.

ALEXANDRIA AREA
3-bedroom bungalow with beautiful interior finish, patio doors, maintenance free exterior and full basement. $41,900. M.L.S.

ALEXANDRIA AREA
BIG, BOLD and BEAUTIFUL a home priced over $100,000 has 8 rooms, 2 storeys, 16 acres plus many great features. **Only 2 minutes from town.** Sound interesting we've got more good news.

MARTINTOWN AREA
16 BEAUTIFUL rolling acres with apple trees, evergreens and more, $17,500. M.L.S.

GLEN ROY AREA
LOW COST INVESTMENT. Make this **YOUR HIDE-A-WAY** 52 beautiful rolling areas, **FAR AWAY FROM EVERYTHING** and not accessible by road, plus an old log home in need of repairs, only $15,000. M.L.S.

McCRIMMON AREA
99 ACRES ALL WORKABLE, large 4-bedroom, 2-storey home, barn with barn cleaner, a good insulated garage and an implement shed, $82,500. M.L.S.

PLEASE HELP THE STARVING PEOPLE IN AFRICA
Send your donations to the
Red Cross
333, 2nd Street East
Cornwall, Ont.
K6H 1Y8
Tel.: 932:0231
Make cheque or money-order payable to:
The Canadian Red Cross
(for African Relief)

Farm Produce

500 bales of straw, 2,000 bales of hay, 30 tonnes of barley, 10 tonnes of oats. Tel. 525-2716. 20-2p

BEDDING plants: Cauliflower (Snow Crown), transplants now ready for early planting. Hybrid tomato plants including pink, beefsteak, paste, cherry and extra early. Leeks, spanish onions, lupins, geraniums, perennials, annuals and herbs. Pat Kerr, Brodie Road, Dalkeith, 874-2293. Open daily from May 15 to June 15. 20-5c

FOR sale, cedar trees for hedges, also black topsoil by the bag or truck load. Tel. 525-4299. 21-1p

GOOD hay for sale. Tel. 525-3587 or 525-4096. 21-2p

Real Estate

WOODED 4 1/2 acre lot, well-drained building site, 1 1/2 acre road frontage, 3 miles from Maxville, Ont. Tel. 527-5563. 19-3p

M. JEAN CAMERON
REAL ESTATE LTD. REALTOR

OPEN HOUSE
SUNDAY, MAY 26
2 - 4 p.m.



COUNTRY SETTING Maintenance free 6-bedroom home on 58 acres. Modern kitchen, breathtaking view of the Adirondacks from screened verandah, triple garage with studio, inground pool. Asking $150,000. Sales agent: Maurice Drouin. Directions: take Glen Nevis Road north, turn west on Conc. VI to sign. C332. 21-1c

Real Estate

ATTRACTIVE residential lot opposite St. William's Parish Church, Martintown, 2/3 acre frontage on King's Road. Tel. 528-4575. 20-2p

BALTIC'S Corners, new quality construction, partly completed 3-bedroom home on 1 acre. M.L.S. 1098. We Care First. Wilfred Amell Ltd.-Realtor. Call 938-1611 or your agent.

SERVICED lot for sale, situated between St. George and Elgin Streets on Harrison St. Apply 15 Elgin St. W. 19-3p

Real Estate

IN Alexandria, brick bungalow, 2 bathrooms, finished basement with self-contained rental apartment, carport with enclosed storage area. Ideal quiet central location with many shade trees. Call late afternoon or evening. Tel. 525-3571. 21-2p

MAXVILLE area, new two-bedroom country built home on two acres, has fieldstone fireplace, hardwood flooring, carpets, etc. Price and terms reasonable and negotiable. Private. Tel. 527-2852 evenings.

Personal

PENPALS in Canada wanted urgently; all ages. Write: Pen Society, (B.21), Chorley, Lancs, England. 21-1p

THANKS to St. Jude for favors received. G.C.

Real Estate

31 ACRES for sale. Good building site, some firewood, some organic soil, some scrub $15,000. Near Tagwi. Tel. 346-2323, evenings. 20-3p

For Sale or To Let

Summer cottage for sale or rent, full season, location Loch Garry, 3 bedrooms, porch, hot water and beach. Tel. 514-748-7061. 18-4p

APPROX. 100 acres of land for rent and 30 acres of good alfalfa. Tel. 528-4404. 18-4p

FOR rent, 3-bedroom bungalow in Alexandria, $500 per month. Tel. 525-2493. 20-2p

Real Estate

For Sale or To Let

LAND for rent, 95 acres for cash crop, 45 acres newly seeded clover hay, $1,200/year. Tel. 874-2796. 21-1p

VANKLEEK Hill, spacious new home on secluded 10-acre setting, $123,500. Also 87 acres of rolling pasture and bush, $34,900. No agents. Tel. 613-678-3904. 21-4p

Real Estate

MacMillan and Howes Real Estate Ltd.

THE ACTION TEAM

D.A. MacMillan 931-1198
Ewen McLeod 527-3213
Jo-ann Trottier 525-2010
Howard Perry 524-2646
Anne Emory 938-0656

Cornwall Office 933-6524

Alexandria Office 525-3039

Howard Broten 525-4597
Amy Ward 347-2858
Denis Carr 932-7239
Carol Fortier 933-2080
Rose Bissonnette 937-0967



PICTURESQUE HOBBY FARM close to Quebec border: This 4-bedroom home is nestled on 98 acres, barn and outbuildings, stream passes through property. Asking $87,900 with financing available. Also has 14-acre natural severence which could be sold to reduce your mortgage. Call for details. Owner transferring. M.L.S.

NOW IS THE TIME to check this cash crop farm near Bainsville. 230 acres of silt loam soil, approximately 135 acres systematically tile drained, as well as large machine shed, steel corn bins and corn dryer. Excl.

JUST MOVE IN: Completely finished home with nice landscaping, paved driveway, carport. In quiet location. Priced in seventies. M.L.S.

GREAT 3-BEDROOM STARTER HOME: Priced under $30,000. Inquire about this country home on a paved road. M.L.S.

JUST ON THE EDGE OF A VILLAGE: Close enough for Quebec commuters. Ranch-style bungalow with many possibilities. Priced in $80's. M.L.S.

WATERFRONT PROPERTIES ARE HARD TO FIND: We have a 3-bedroom furnished partially winterized cottage on Loch Garry. Priced to sell in the low thirties. M.L.S.

COMMUTER: Build your home close to Quebec border. We have a lot for you... 100 feet frontage by 330 feed depth. Only $7,900. M.L.S.



JUST LISTED: Lovely town setting with well maintained stately brick home. Kitchen, living room, dining area, 3 bedrooms plus finished attic and good basement. Mature lot with excellent garden area and large shed. M.L.S.

MOVE TO A VILLAGE, and have all commodities within walking distance. For only $47,000 you can buy an immaculate 3 or 4 bedroom home with many nice features on an extra large lot. Call for more information. M.L.S.

APPLE HILL: Good home on a large lot, priced to sell, with garage. M.L.S.



DON'T LET THIS PICTURE FOOL YOU! Inside this home is a large country kitchen with woodstove and patio doors. Formal dining room, living room, den and foyer. All with hardwood floors. New 3-piece bathroom downstairs, upstairs are three comfortable rooms and a large 4-piece bathroom. Also has sunporch on south side, detached single car garage and large lot. Must be seen. M.L.S.

$12,000 will buy you a 175'x300' lot on the south side of the Glen Roy road. M.L.S.

3 RESIDENTIAL LOTS AT LOWER PRICE: In the north-west section of Alexandria. M.L.S.

SAUVE REAL ESTATE LTD.

Real Estate Broker *In Glengarry Since 1962* **39 Main St. North (613) 525-2940**



Germain Glaude
19 Kenyon St. East
Alexandria, Ont.
(613) 525-4140

Dairy farm, 186 acres, 2 miles south-west of Monkland on Campbell Road. Cattle, machinery, quotas, $415,000 complete. M.L.S.

400 ACRES, GOOD LAND, 45 cows, 65 replacements, all Holstein, large quotas, full line of machinery, near Alfred. Priced at $650,000. M.L.S.

2 MILES NORTH from 401, Curry Hill. Well renovated home, large workshop, 2 acres of land, well landscaped. $81,900. M.L.S.

5 MILES WEST FROM ALEXANDRIA on Highway 43, 236 acres of which 102 acres are under the Woodlot Development Program Plantation. Phone for details of the income and tax rebate. M.L.S.

97 ACRES at edge of Alfred of which 90 acres are workable, good home.

HALF A MILE FROM Alexandria, Highway 43, 4 bedrooms, good clean home. Price reduced. M.L.S.

We are in need of property close to Lake St. Francis from Quebec border to Cornwall.

FOR THE ABOVE AND MORE, CALL GERMAIN GLAUDE AT 525-2940, DAYTIME OR 525-4140, EVENINGS.

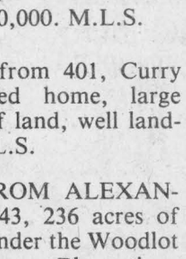

Ernst Sauer
RR1 Alexandria, Ont.
(613) 525-2413

Don't miss out on this beautiful dairy operation at a bargain price by waiting too long to call.

302 acres—115 Purebred Holstein cattle on R.O.P. with B.C.A. of 150/150. Large quota. Income over $200,000 annually.

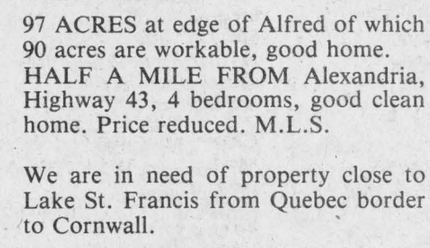

Need I say more? Call me today, Ernie Sauer at 525-2413.

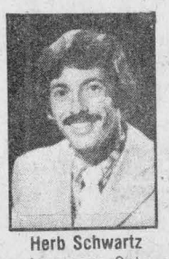

Herb Schwartz
Avonmore, Ont.
(613) 346-5721

ROXBOROUGH TOWNSHIP SPECIALIST
If you want to move anywhere between Cornwall and Finch or Moose Creek I will be happy to help you buy a choice property. Also, if you have one to sell call Herb Schwartz.



Bill Wereley
525-2052

HWY. 34 & CONC. 4 CHARLOTTENBURGH: Excellent well built, 2-storey home, radiant heating, 2"x6" walls well insulated, 2 bathrooms, 3 bedrooms, 200 amps service, VenMar Ventilation system, pool, satellite dish, large lot. Has to be seen, $96,000.

NORTH OF GREENFIELD: Mobile home on 20-acre lot. Make a reasonable offer, $26,400. M.L.S.

WEST CHAPEL ROAD: Two 50-acre parcels of land, one parcel half bush for $35,000 and one parcel all bush, good building sites, $30,000. M.L.S.

DUNVEGAN ROAD: 69 acres rolling land, good building site. $25,000. M.L.S.

FIRST OF KENYON: 39.7 acres, 20,000 white spruce and Scotch pines, 17 years old. Wood in abundance, nature and ski trails, stream crossing property, plenty of wild life, a steal at $20,000. M.L.S.



Ranald J. MacDonald
27 Park St.
Alexandria, Ont.
(613) 525-2406

Beautifully maintained 3-bedroom bungalow located on quiet residential street, consists of kitchen, formal dining room, living room, 2 bedrooms and den/guest room. All electric heat, full unfinished basement, located in the friendly Village of Maxville, progressive community, service clubs, sports complex, churches and schools. An ideal place to raise your family or enjoy active retirement. $65,000. M.L.S.

YEAR-ROUND HOME, Gunn Creek Drive, situated on canal with boathouse. 2 bedrooms, modern kitchen, dining room, living room, with fireplace. $68,000. Excl.

VERY WELL LOCATED HOME on Mechanic St. W., Maxville. 2 bedrooms, modern kitchen, $38,000. M.L.S.

44 ACRES, 39 tillable, 5 cedar and mixed bush, $29,900. M.L.S.

35 ACRES on Lake St. Francis, 1,175' frontage on Lake St. Francis, $125,000. M.L.S.

188 ACRES OF LAND, Glen Roy Road, $49,000. M.L.S.

DUPLEX, Kenyon St. W., Alexandria, $43,500. M.L.S.

BUILDING LOT, 1.43 acres, north of Alexandria, $10,000. M.L.S.

EAST OF BORDER DRIVE-IN: 6-acre lot, excellent commuting to Montreal and Cornwall, $19,000. M.L.S.

3RD OF CHARLOTTENBURGH: 8 acres, excellent building lot with 60' drilled well, $17,000. M.L.S.

NEAR HIGHWAY 417 & DUNVEGAN: 18.5 acre treed lot, $12,000. M.L.S.

FOR THESE AND MORE CALL BILL AT 525-2940 or EVENINGS AT 525-2052.



Andre Menard
Green Valley
(613) 525-3307

Westley's Point—Maintenance free winterized cottage with frontage of 160' total. Property features well landscaped lot with new boathouse. Priced at $82,000. Call Andre Menard 525-3307.

New home 200' from Raisin River on 2.3 acres high lot. Beautifully done interior for enjoyable living. This property will give you the best of both worlds in Summer and Winter. Price $78,000. Call Andre Menard 525-3307.

"A" frame cottage in First of Kenyon on 11 acres, many nature trails in scenic bush lot for year-round enjoyment. Price $27,000. Call Andre Menard 525-3307.

Best value in Lancaster Township in this village family home on 1/2-acre lot. Ready for immediate occupancy. Owner would assist in financing $49,500. Call Andre Menard.

BUILDING LOTS—$20,500. Beautiful cedar hill subdivision. Nine to choose from. Hurry they are going fast. Financing available until you build. Call Andre Menard 525-3307.

Looking for investment property or a viable business. Come and talk to Andre Menard.

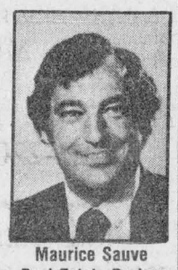

Maurice Sauve
Real Estate Broker
Evenings 931-2953

ECONOMIC DAIRY FARM: You'll truly like this 250 acre dairy operation; it has a renovated home, excellent barns, well equipped and 3 silos, large machinery shed, profitable milk quota, cattle and machinery. Its price is also attractive, only $450,000. M.L.S.

LIVE THE FARM LIFE: make a change, enjoy a hobby farm for a change of life, it's great for the whole family, here are a few perfect choices for you.

1. 400 acres, just south of Alexandria, on Highway 34; what an opportunity, development potential for the future, good renovated home, spacious barns, insulated heated shop. Call me today M.L.S.
2. SPECTACULAR farm with historic brick home which is so marvellous you'll flip, 86 acres just North of North Lancaster, adjacent village. Make this your new life. M.L.S.
3. REALLY HOBBY, small old home but has all conveniences, barn, 100 acres, cheap. M.L.S.

STILL AVAILABLE, but not for long

1. Six apartments, corner of Main and Elgin. M.L.S.
2. Diner restaurant near high school. M.L.S.
3. Large shop and home just east of Fassifern. M.L.S.
4. Maple bush, 6 acres, $16,900. M.L.S.
5. Treed 25 acres, near Glen Roy, $17,800. M.L.S.
6. Sloping treed 4 acres, $10,400. M.L.S.
7. Former school house in Glen Robertson, extremely spacious. M.L.S.
8. Home, Laggan, $28,000. M.L.S.

TRIATHLON, 2nd annual on June 23; 3 miles solo canoeing, 15 miles cycling and 2 miles jogging. Everyone can compete. Must pre-register.



Larry Meaney
Box 173, RR1
Williamstown, Ont.
(613) 347-2746

Nadeau Point building lot with right-of-way to Lake St. Francis. Price reduced. M.L.S.

Located 2.5 miles west of Hwy. 34 on First of Kenyon, 18.7-acre building lot. Drilled well and pump, 2 storage sheds and power on property and camper trailer. M.L.S.

Something special—Two log houses from the 19th Century on a new concrete foundation, many modern facilities, needs interior finishing. M.L.S.

Small neat house in Greenfield Village. Nicely landscaped. Price reduced to 21,000. M.L.S.



Boating at its best. Three bedrooms, family room, in a 1,170 sq. ft. bungalow. Canal adjacent to house. Additional building lot included in the price. Excl.

Maintenance-free exterior—30'x48' bungalow with insulated and heated workshop in the Maxville area. Priced in the 50's. M.L.S.

FOR THESE AND MORE, PLEASE CALL LARRY MEANEY AT 525-2940 DAYTIME OR 347-2746 EVENINGS.

For Sale or To Let

GRACIOUS 4-bedroom, 2-storey home in Glen Norman (8 minutes from Alexandria on paved road.) Many extras and large back yard. Available July 1/85. References required. Rent $400 per month, one year lease. Tel. 525-4775 after 8 p.m. or weekend. 21-2p

COMMERCIAL SPACE TO LET

15x45
Including full basement
50 Main Street
Plenty of Parking Space

Apply:
Norman Laperle
525-3614
17-tf

OFFICE SPACE FOR RENT

Approximately 1,000 sq. ft. of office space for rent above Beckers store on Main Street.

Tel. 525-2207
21-tf

HOUSE for SALE

Marcoux Rd.
on a large lot 250'x150'
Small House
Needs Repairs

TEL: 525-3140
21-1p

Apartments

FOR rent: 3-bedroom main floor apartment ($325 monthly, utilities not included). Tel. 525-1642. 20-2c

APARTMENT FOR RENT

2-bedroom apartment upstairs, above Sears
$395 PER MONTH

Apply to J.Y. Menard
525-2207
21-tf

Apartments

BELLEVUE Apartments: 2-bedroom apartments including parking, 2 TV outlets, garbage removal, stove and dridge, rugs, intercom system, storage area. (You pay water and electricity.) Tel. 525-2417 or 525-2718. 30-tf

TWO-bedroom apartment for rent in Moose Creek. Heated, large yard space, very close to the village, reasonable price. Tel. 527-2968 daytime or 538-2217 after 7 p.m. 21-1p

ONE-bedroom furnished apartment. Immediate occupancy. Tel. 347-2535. 21-2p

2-BEDROOM UPSTAIRS
at
58 Main St. South
Alexandria
Ready for occupancy
$385 for month
Utilities not included.
Contact:
Norman Laperle
Tel. 525-3614
48-tf

Rooms - Boarders

BOARDING House, 3 daily meals, free laundry and full house privileges. Appointments at 100 Victoria St. E. or call 525-1199. 5-20p

FURNISHED room, all utilities paid, quiet person only. Tel. 932-7680. 21-2p

Farm Machinery

3-section land roller, and set of tandem discs, 28 plates. Tel. 874-2589. 20-1p

65 h.p. 4WD tractor, universal diesel (1,200 hrs.), good rubber, will exchange for 35-40 h.p. tractor or $6,000. Contact Roger Daigle. Tel. 931-1609. 20-2p

MF 3-ton wagon, no platform, excellent condition, $275. Tel. 1-443-3483 evenings. 21-3p

CASE 430 with front-end loader, 2 new tires, good condition, $2,000. Tel. 931-1507. 21-3p

ONE 30-ft. pipe elevator, one Little Giant 24-ft. elevator, one Ubler electric feed cart, one Massey-Ferguson side rake, one manure ram. All for sale. Tel. 527-5232. 21-2p

JD 1120 tractor with 145 loader, chain harrows, 6-ton hay wagon, log splitter, electric fencing controller, MF side mower, 2 h.p. portable air compressor, 11 h.p. Sears riding lawn mower, 5 h.p. Sears roto-tiller. Tel. 525-1307. 20-2p

3-section land roller, and set of tandem discs, 28 plates. Tel. 874-2589. 20-1p

Farm Machinery

BALER with balethrower, IH model 430, extras; 3 joint-centre bearing; universal shaft; custom leaf retention pickup with HD teeth, hydraulic bale tensioner; flotation tires; manuals with parts catalogue included. Cash only. Tel. 527-5472, evenings. 20-2p

CREAM separator, vacuum pump and milkers. NH forage harvester and forage wagons. Tel. 932-4390. 20-2p

DAIRY Kool bulk tank, 600 gal. automatic washer $4,000. Badge silo unloader 16 ft. 5 h.p. motor. $2,000. Lewis McAllister. Tel. 679-2355. 20-4p

ONE 4/65 Nuffield, 560 Cockshutt D; 35 Massey combine self-propelled; 612 Ford chopper with corn head; 635 Ford haybine; Papec grinder; 2 screens; gravity box; 1 hay wagon with rack; Case 4 furrow plow 16''; hay and grain elevator; Massey Ferguson Blade; International seeder on steel wheels with hydraulic 32 plate drag disc. John Deere hay rake; 1000 bales of hay; 4500 watt heater 220; '67 Ford, 1 ton, for parts. Tel. 347-2778 weekends after 4 p.m. 20-2p

800 gallon
Surge White Bulk Tank
with 5 h.p. comp.
Used only 3 years

Peter Babcock Ltd.
R.R. 1, Finch
984-2991
18-tf

LOUIS LAUZON LTD.
525-1937
164 Kenyon St.

BUTLER

Stave Silo
Butler Silage Unloaders
Conveyors
Cattle Feeders
3-tf

Used Surge Pipeline for 60 cows, 100+ pump 6 milkers, 2'' 55 milk line 2'' PVC vac. line automatic wash, alternating pulsating. Only 3 years old
Peter Babcock Ltd.
R.R. 1, Finch
984-2991
18-tf

Farm Machinery

MASSEY Ferguson 50 diesel tractor for sale, good condition, ready to work, $3,500. Tel. 525-1904. 19-3p

2-row John Deere corn planter, like new. Tel. 874-2497. 19-3p

KUBOTA TRACTORS
10 to 85 h.p.
On Our Lot Now!
NEW EQUIPMENT
KING cutter, 4-ft., rotary mowers
1—72'' heavy duty flail mower, $2,675
1-NH No. 80 Round bale mower
1-NH Round baler unroller kit
1-Martin wagon, 12 ton, 20'' wheels and tires
1-NH 717-S sickle bar
1-NH 880-N2 Row crop unit
1-NH 770-E and 890-EN2 snapper head units
USED TRACTORS
1-Bolens G-190, 4wd., diesel, 660 hrs.
1-JD 420 gas excellent cond.
USED EQUIPMENT
1-NH 707 forage harvester, 3-pt. hitch
1-NH 68 Baler with thrower
1-MF rake
2-New Idea mower cond.
1-NH 513 spreader
1-NH 718 forage harvester with 770-N2 corn head
1-Papec windrow pick-up
1-Papec 180 NR-2, 2 row
KUHN RAKES & TEDDERS
In Stock Now.
See us for KUHN rotary-cut mower/cond,
SKID-STEER
Loader for rent
all attachments available
LAPLANTE
Farm Supply
Boundary Road
Cornwall
932-1575
We're looking for work.
KUBOTA

TROTTIER FARM EQUIPMENT LTD.
Ford Tractors Equipment
Hwy. 43. Alexandria
Tel. 525-3120

NEW TRACTORS
Ask About Our Extra Specials on New Tractors
with
7 3/4% FINANCING
and 24 mo. warranty
Ask for Details
SPECIAL DEAL
Pressure Washers,
Air Compressors,
Battery Chargers and
Electric Welders
Ask About
Ford Parts Reduction

1 ONLY
44 Blade, 14 ft.
Tandem wheels
DISC HARROW
$5,875

USED TRACTORS
1—Kubota 225, 4x4
1—Ford 9600 Cab (135 h.p.) dual wheels
1—Ford 8-N
1—Ford 4000 diesel with loader
1—David SOLD n 1200
1—Massey model 30
1—Dexta gas, new rubber excellent
Good Supply of
Loader buckets and
Haywagon racks
in stock

EQUIPMENT
Fertilizer Spreaders
Pony trail harrows
Posthole augers
Rock picker
2-row corn planter
IH 4-row corn planter
Plows

NEW IDEA
EQUIPMENT
EXTRA SPECIAL DISCOUNTS
on all spreaders
BUSINESS HOURS
8 a.m. to 5:30 p.m.
Sat. 8 a.m. to 12 noon

Farm Machinery

JOHN Deere, model 506 rotary brush cutter, 3 p.h., 5-ft. cut, like new, $950. H. Carriere. Tel. 525-1797. 19-4p

285 MF tractor with cab, very good condition, low hours, asking $13,000. Must see to appreciate. Tel. 347-2398. 19-6p

SET of tractor chains for tire size 12x28, also Cockshutt seed drill, 13, with fertilizer box, good condition. Tel. 1-514-764-3464. 20-2p

NH 488 haybine, 1984 model; NH baler, good working order; MF wheel rake, excellent condition; Allied 40 elevator; S-tyne cultivator; JD manure spreader; MH disc; Ford 2-row corn planter; also, Steinhorst bulk tank. Tel. 528-4404. 18-4p

WANTED: 8 or 10-ft. livestock trailer, in good condition. Call John MacLeod. Tel. 525-2315.

NEW HOLLAND
Products of SPERRY NEW HOLLAND

USED MACHINERY
1-Gehl 55 grinder-mixer
1-NH 518 spreader
1-New Idea 217 spreader
1-John Deere 1209 mower-cond.
1-NH 67 baler
1-NH 268 baler
1-Massey 10 baler
1-Gehl CB400 harvester with pick up and corn head
1-NH 258 rake
1-NH 450 mower
1-Dion N-14 forage blower
1-Case 1665 Special combine and attachments
1-NH TR-75 with grain head and 4-row corn head
FINANCE RATES
0%, 5.9%, 7.9%,
9.9%, 11.9%
On New and Used Machines
Ask for deatils
FERNAND CAMPEAU
Mon. to Fri., 8 to 6
Saturday 8 to 3
480 Ch. Dalhousie
Dalhousie Station, Que.
514-269-2737

NEW HOLLAND

AUTHORIZED DEALER
MAXVILLE
Farm Machinery Ltd.
USED MACHINERY
MANURE SPREADERS
1—N.H. 328 - 138 bu.
1—N.H. 516 - 180 bu.
2—N.H. 519 - 217 bu.
1—N.H. 676S - 287 bu.
1—I.H. 530 - 130 bu.
1—I.H. 550 - 200 bu.
1—N.H. 1469 Swather
1—Badger Haybine
1—Case Haybine
1—Hesston PT-10
1—N.H. 461 Haybine
1—J.D. 480 M/C.
1—N.H. 268 Baler
1—N.H. 67
1—N.H. 68
1—I.H. 37
1—N.H. 23 Blower
1—J.D. No. 65 Blower
1—Kools Blower
1—Ghel Blower
1—Massey 205 Combine
1—Massey 50 Combine
1—I.H. 91 Combine
1—Massey 35 Combine
1—N.H. 340 Grinder Mixer
1—Owatona Grinder Mixer
1—I.H. 350 Harvester
1—N.H. 707 Harvester
2—N.H. 717 S harvesters
1—J.D. 34 Harvester
1—Dion Forage wagon
1—J.D. 1250 6-R planter
1—Massey Harvester
1—Dion Harvester
1—N.H. 8 Forage Wagon
1—John Deere 710 Tractor
1—Massey Pony Tractor
1—I.H. W6 Diesel
1—13 ft. Kawanee disc.
1—J.D. disc, 10 ft.
1—19ft. disc
1—A.C. 3-16 Plough
2—Massey 43 - 4-14''
1—Kverneland 4-14
1—J.D. 4-16 Semi Mount
1—Case 3-12 plow
1—N.H. 36 Chopper
1—J.D. Rake
1—I.H. Rake
1—A.C. Rake
1—N.H. 56 rake
2—Calsa Sp., 100 gal.
1—Geo. White 310 sprayer
1—Manual Stooker
1—Automatic Stooker

DION MACHINERY

SALES - SERVICE - PARTS
Highland Rd., Maxville
527-2834

Work Wanted

WILL cut grass on lawns, cemeteries and ball parks. Tel. 347-2107. 19-3p

I'll do odd jobs, painting, gardening, flower beds, cutting wood, any little odd job. Tel. 527-3404, call collect. 19-3p

Wanted

ANTIQUES—Old furniture, pianos, duck decoys, dishes, cupboards, chairs with designs on backs, crocks with blue decorations, anything old, single items or estates. Pay cash. Phone collect or apply to Johnson's Antiques, Highway 138, Cornwall, Ont. Tel. 932-0766. Shop open 7 days a week. 37-tf

WANTED to rent: 3-bedroom bungalow in or very near Alexandria. July occupancy. Apply to Box T, The Glengarry News, P.O. box 10, Alexandria, Ont. K0C 1A0. 19-3p

WANTED milk can cooler or small bulk tank. Tel. 525-1412. 20-2p

WANTED—One horse-drawn cultivator with hillers, in good condition. Tel. 874-2359, after 6 p.m. 21-2p

WANTED
ANTIQUE FURNITURE
I will pay to $1,500. for your corner cupboard. Call before selling elsewhere. I'll guarantee I pay the highest prices for your antique furniture.
Contact
Rick Nielsen
Tel. 525-3277
16-tf

Farm Machinery

65 h.p. 4WD tractor, universal diesel (1,200 hrs.), good rubber, will exchange for 35-40 h.p. tractor or $6,000. Contact Roger Daigle. Tel. 931-1609. 20-2p

10% FINANCING
on
USED
CONSTRUCTION EQ.
& AG. TRACTORS
OR INTEREST
WAIVER
UNTIL SEPT. 1/85
ON USED TRACTORS
I.H. 3788, 2+2, cab, air, only 670 hours, 20.8 x 38
CASE 2390 cab, air, 20.8 x 38, 2200 hours.
IH 1566 tractor with cab, 20.8 x 38, with dual wheels
FORD 8600 with cab, dual power
FORD 7700 4-wd., cab, dual-power. Only 1375 hours.
CASE 970, Rops cab heater, 12-speed power shift.
CASE 995, with loader, low hours.
A.C. 7040, with cab, air, 20.8 x 38, low hours
WHITE 5400, 6 row corn planter, excellent condition.
LELY Roterra, folding model, 20 ft., demo unit, MAKE US AN OFFER, list price $24,000, special $11,900
LELY 10ft. Roterra, 1000 RPM. list price $11,500., Special $7,900.
N.H. 38, flail chopper, (new)
Choice of new and used disc harrows.

CASE 580C, 1978 loader-backhoe, standard boom, A-1 condition.
CASE 580C, 1976 loader backhoe std. boom
CASE 580B, 1973 loader-backhoe, standard boom.
2 CASE 580CK, loader-backhoes
CAT. D-3, dozer, low hours.
CAT. D-6B, dozer, electric start
POCLAIN LC80 excavator
3—CASE 450 dozer low hours
CASE 450 loader, reconditioned
J.D. 510 loader backhoe
1 Case 380CK with loader only 580 hrs.

Choice of New Wil-Rich Cultivators
8.8% Financing
on new tractors &
construction equipment

SPRING WAGON SPECIAL
10 tons with new 11Lx15, 8 ply tires $950.
8 tons with used tires $695.
6 1/2 ton with used tires $550.
Limited Quantity

Come see our super deals on our New and Used Equipment

case IH

MARLEAU GARAGE
Sales and Service
Industrial & Agricultural
Nelson Menard,
524-5783
St. Bernardin, Ont.
Tel. 678-2033
48-tf

Services

CARPENTRY—General, home and farm repairs. No job is too small. Available at your convenience. Tel. 525-4231. 21-3p

NELLIE Barton, Maxville Fair, welcomes everyone for free lessons, handpainting, needlepunch, glass etching, bowmaking. Also from her Glen Walter home. Tel. 931-1308.

SEGUIN WRECKERS
Used Auto Parts
We also buy cars for parts
Dalhousie Mills
347-3291
47-tf

Help Wanted

EXPERIENCED home sewers needed. Tel. 1-346-5983. 20-2p

EXPERIENCED babysitter needed 5 days a week in our home. References required. Please call after 6 o'clock. Tel. 525-3496. 20-2p

WOMAN wanted for weekly house cleaning. Reply to P.O. Box 335, Alexandria, Ontario. K0C 1A0. 20-3p

HELP wanted for outside work, gardening, grass cutting and trimming. Apply to P.O. Box 335, Alexandria, Ontario. K0C 1A0. 20-3p

BABYSITTER wanted in my home for 2 1/2 year old girl, from 8 a.m. to 4:30 p.m., 5 days a week. Tel. 525-3249 after 6 p.m. 21-2p

Services

SALON Emmanuel, for him and for her. Hairstylist Joceline O'Byrne. Open evenings. 85 Massie, Alexandria, Ont. Tel. 525-2944. 21—3p



SKYLARK
MOBILE DISCOTHEQUE
L'ALOUETTE
Weddings - Stags - Parties, etc.
Music for all occasions
Tel. 525-2008
Jean Seguin
18-tf

VITRERIE GREEN VALLEY GLASS LTD.

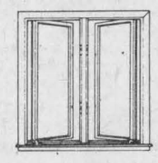

See the experts for all of your made-to-measure windows & doors

Variety of thermo panes at 1/2 price or less.
Ideal for porch, stables, etc.
525-2704

BICYCLE REPAIRS
Expert repairs to all makes and models
Guaranteed Work
10 years experience
A & G GIROUX SPORT
55 Main St. Alexandria
525-3688
10-tf

QUALIFIED SWIMMING INSTRUCTOR
required by Dunvegan Recreation Association to run a 5 week Red Cross Swimming Program for children. Applications must be postmarked no later than June 1st.
Mail to Dunvegan Recreation Association
P.O. Box 31
Dunvegan, Ontario
K0C 1J0
21-2p

HELP WANTED
EXPERIENCED AUTO SALESPERSON REQUIRED
Bilingualism is an asset
Call Reg at
525-3760 or 874-2957
20-2c

LAGGAN RECREATION ASSOC.
Requires 2 students having qualifications to organize and conduct a 6 week computer program for children between the ages of 7 and 14. The program will run from July 2 to August 9 and will consist of 3 two week sessions. Instructional groups will range in size from 8 to 10 pupils. Instruction will be provided daily in 4 - 1 1/2 hour sessions. Salary will range from $3.25 to $4.00 an hour, depending on age. Applications will be received up to and including May 31,:
by Morlin Campbell (secretary),
Laggan Recreation Assoc.
R.R. No. 1,
Dalkeith, Ont. K0B 1A0
20-2c

HELP WANTED
Sewing Machine Operators
with own industrial machine
to work at home by the piece
Must be experienced in sewing ladies' blouses and dresses
Very good piece-work rates
Steady year-round work
Call 527-3162
Maxville Tops
19-4c

JOB OPENING
POSITION: Counsellor Aide
The person for this position should possess the following qualifications:
— experienced in providing direct care to mentally retarded individuals.
— experienced in I.P.P. process
— experienced in implementing I.T.P.
— have own transportation
— have M.R.C., B.S.T. or equivalent
— be prepared to work shifts and some weekends (40 hrs. per week)
— must be bilingual
STARTING SALARY: $13,000.
LOCATION: Green Valley
FORWARD RESUME: By June 1,
TO: Miss Carol Lapensee,
Residential Manager.
P.O. Box 1659, Alexandria, Ont.
K0C 1A0
21-1c

Real Estate

Real Estate

R. Vaillancourt
REAL ESTATE - IMMEUBLES
TEL. 613-525-3419 • ALEXANDRIA, ONT.

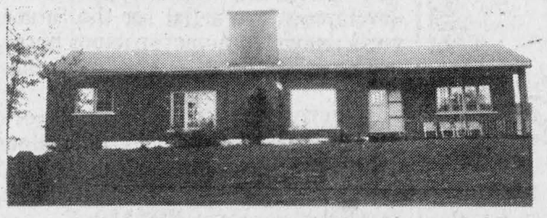

ALEXANDRIAarea, 2 miles from town, hilltop 4-bedroom spacious brick bungalow,(2100 sq. ft.) living room with fireplace and much more. Full basement ready to finish. MAKE US AN OFFER. M.L.S.



ALEXANDRIA, 4-bedroom executive angel brick & stone bungalow, 3 baths, spacious kitchen, family room, formal living room and mostly finished basement. Garage and swimming pool, double driveway. OPEN TO OFFERS. M.L.S.

ALEXANDRIA town, southend location, 3-bedroom brick bungalow, electric heat and well finished basement with laundry room, rec. room with bar and much more. PRICED FOR IMMEDIATE SALE. EXCL.

ALEXANDRIA area, 80 rolling acre farm, good bush, pond, 2 good barns, shed and garage, full 2-storey fully renovated 3-bedroom maintenance free exterior home, oak kitchen cupboards with built-in appliances and much more. CALL TOADAY FOR MORE INFORMATION. M.L.S.

LOOKING FOR A BUILDING SITE? We have this 5.6 maple treed acre site in the St. Raphael's-Glen Roy area, just 1-mile off highway. READY TO BUILD and priced lower than a town lot. M.L.S.

DALKEITH, MAKE US AN OFFER, 1 1/2-storey 3-bedroom fully renovated home, hilltop setting, electric heat, large bathroom and family room with wood stove. BARGAIN PRICE FOR IMMEDIATE SALE. M.L.S.

GLEN ROY area, 150 rolling acres, good bush, pond, barn shed, 1 1/2-storey 14-room brick home with all spacious rooms, new wiring, heating, fully re-insulated. Well secluded setting amongst mature trees. VENDORS WILL CONSIDER YOUR OFFERS. M.L.S. CALL TODAY.

LOOKING FOR LARGER ACREAGE: 15 treed acres mostly maples, well secluded, severed and surveyed, driveway installed and priced to sell for ONLY $15,000. EXCL.

E. Vaillancourt 525-3641 C. Wylie 674-2019
R. Vaillancourt 525-3419 OFFICE 525-3419

GARRY SMITH
JOHN DEERE
Sales & Service
(Maxville) Ltd.

USED TRACTORS
1—J.D. 2130
1—J.D. 2140
1—M. SOLD 5
1—M.F. 285, like new
1—Zetor 8011
1—J.D. 4440 with cab & air like new
MISCELLANEOUS
1—Hesston PT-10 mower/cond.
1—New Idea mower/cond.
1—I.H. 175 S.P. swather
1—J.D.-8250 18-run grain dril
1—J.D.-7000 6-row corn planter
1—J.D. 1240 SOLD 4-row corn planter, plateless
1—Kongskilde 10ft. cultivator
1—Pony cart harrow, 15 ft.
1—I.H. 54 SOLD eader
1—N.H. spreader
1—Geo. White 300-gal. trailer sprayer
1—Calsa 100-gal. 3-pt. sprayer
1 set of 18.4x34 duals with tires
LAWN & GARDEN
1—M.F. 7 h.p.
1—Toro 6 h.p.
1—Sears 11 h.p.
1—J.D. 68 Rider
1—J.D. 68 Rider with electric start

NEW 45 to 85 h.p. TRACTORS
INT. FREE TO MAR. 1/86
100 h.p. and up
INT. FREE FOR 12 MO.
ALL USED TRACTORS
INTEREST FREE
until Sept. 1, 1985
all new & used
Hay Equipment
INTEREST FREE
until Oct. 1/85

Dealer for
HARDI SPRAYERS
GARRY SMITH
JOHN DEERE
Sales & Service
(Maxville) Ltd.
Maxville, Ont. 527-2152

Services

McKAY Brothers Poleline Construction; tree trimming; RR2 Williamstown, K0C 2J0. Gordon and Kerry McKay. Tel. 347-3827 or 347-3520. 15-8p

CARPENTRY, wallpapering, painting and ceramic tiling; also weekends. Reasonalbe price. Call Ken at 525-2454. 3-51p

ARCHITECTURAL mouldings, panelling, wainscots - plaster or wood! Any size, any profile! Made and expertly installed. Complete interiors designed and built. Classic, traditional, period. Free estimates. McGregor Greer, 525-1714. 18-5p

BRYAN'S bicycle repairs, 170 Bishop Street North, Alexandria. Also used bicycles for sale. Tel. 525-1106. 13-27p

LICENSED electrician available for small jobs, renovations, new installations, at very competitive rates. Also specializing in electric heating. Tel. 525-2117. 19-4p

NEW construction and renovations for residential and agricultural buildings. Free estimates. Tel. 346-5976. 20-4p

DRIVING instructions, licensed under Ontario Ministry of Transportation. For more information Tel. 525-1304. 20-2p

EXCAVATION and landscaping: Francois Viau Backhoe Service, Sodding & Ditching. Licenced for septic beds. Call for free estimates. Tel. 347-2667. 21-3p

dude

MOBILE DISCOTHEQUE
Weddings-Stags-Parties
525-2943
André M. Menard
11-tf

STATION TO STATION
MOBILE DISCOTHEQUE
Wedding, Stags, Parties, Etc.
Music for all occasions
Tel. 874-2255
Or: 525-1833
Maurice Menard
11-tf

MOVING?
LET US HELP YOU
UNITED UNITED UNITED Van Lines
Wills
Transfer Ltd.
Licenced Agent
Local, long distance
overseas, strage
Free Estimates
Call Willie McDonald
of Greenfield, Ont.
Moving Consultant
932-3935 15-tf

Tenders

Conseil d'éducation des comtes de Stormont, Dundas & Glengarry
County Board of Education

TENDER
HYDRAULIC
5 GANG MOWER

Sealed bids will be received by Louis Legault, Mgr. of Purchasing & Stores up to 2:00 p.m. Monday, May 27, 1985, for a hydraulic 5 gang lawn mower. Persons interested in bidding on this machine may obtain forms from the Purchasing Dept. 902 Second Street West, Cornwall, Ontario, referring to tender 5-85.

Louis Legault,
Mgr. of Purchasing
& Stores

A. Buckland Chairman T.R. Leger, Director
21-1c

Conseil d'éducation des comtes de Stormont, Dundas & Glengarry
County Board of Education

TENDER
FUEL OIL

Sealed bids will be received up to 3:00 p.m. Wednesday, June 12, 1985 by Louis Legault, 902 Second St. W. Cornwall, Ontario, for the supply of fuel oil to various schools throughout the Three United Counties.
Persons interested in bidding on the above may obtain forms from the Purchasing Dept. referring to tender 6-85.
The lowest bid not necessarily accepted.

Louis Legault,
Mgr. of Purchasing
& Stores.

A. Buckland Chairman T.R. Leger Director.
21-1c

Services

Simpson's
Video Service
Video Taping: Weddings, Birthdays and Special Events, Film Transfers: 8 mm, 16mm and Super 8 Slides with background music.
Are you planning a Wedding in 1985? Book now to avoid disappointment
938-1589, Cornwall
11-tf

613-525-1095
La Femme
•*Acrylic Nails*
Sue Macdonell

Kaleidoscope
Always look your BEST!
Have your color analysis done by a *professional*.
An investment that lasts a lifetime.
2½ hour session includes:
- Color analysis
- Color wallet
- Skin care program
- Choice of 2 make-ups
- Make-up application
- Tips on accessories & wardrobe
- Updates

Family rate available:
Call: 674-2810
874-2619

Mobile Unit
* Trucks
* Tow-Trucks
* Buildings
* Machinery etc.
* At Home
high pressure washing
MARINA
AQUA * LAVE
enrg.
672 chemin frontière
RIVIERE BEAUDETTE
1-514-269-2866
20-4p

ALLAN CRITES
EXCAVATION
Sand, Gravel, Topsoil,
Crushed Rock, Licenced Septic Install,
Basements, Driveways, Ditching,
4 x4 Backhoe, Bulldozing, Trucking
Maxville 527-5685
18-tf

Glengarry Air Cadets hold promotion night

Rank badges were presented to Non-Commissioned Officer (NCO) Cadets at the Glengarry Air Cadet Squadron promotion night held May 13 at Glengarry District High School.

More than 50 uniformed cadets attended the ceremony when Commanding Officer Captain Steve Farnsworth presented the badges, assisted by Administrative Officer Lt. Reg Page.

Ranks were presented to Warrant Officers Annette Cadieux and John Ruttenburg; Flight Sergeant Mark Schoenrank, Roy McGillivray and Mark Squelch; Sergeants Andrea Whelan, Andre Roy and Kris Marr; Corporals Sebastien Van Nooten, Sunil Janack, Scott Stewart, Mark Shipton, Valerie Stewart, Stephane Diotte, Sean Cook, Michael Mayes and Jenny Marr.

Leading Air Craftsman (LAC) badges will be given to cadets who have six months service with a better than 60 per cent attendance at the annual inspection.

The cadets have been drilling for some months now and will demonstrate their skills at the annual inspection at the Alexandria Sports Palace on Sunday, May 26 at 1:30 p.m. The inspecting officer will be Lt. Col. Mario Vicerca, Commanding Officer of the Armed Forces Language School in Ottawa. The public is invited to see the inspection which will include a march past, a concert by the Glengarry Pipe Band under the direction of Pipe Major J. T. MacKenzie and a static display.

The display will represent the various areas of study that the cadets have covered during the year. These include leadership, citizenship, theory of flight, general military knowledge and winter bush survival. There will also be a display of model aircraft, built by the cadets for a squadron competition which will be judged that day.

The cadets recently enjoyed a flying weekend when members of the Alexandria Flying Club, one of the squadron sponsors, donated their airplanes and time to give each cadet a 20-minute flight. A gliding weekend is planned for May 25 or June 1 (depending on weather) when each cadet will get a chance to fly with an instructor in a dual-controlled glider.

The cadets have organized a dance which will be held at the end of May for cadets and escorts. A games night and weiner roast will wind up the year's activities.

Canada Day will see the cadets joining in the Alexandria parade and assisting the Lions Club, one of their sponsors, on July 1. Later in July, 30 to 40 cadets will be attending summer camps military.

GIANT 4-DOOR GARAGE SALE
MAY 25 & 26
9 a.m. - 5 p.m.
OVER 15,000 BARGAINS
Plan to attend this important 2-day sale!
Antiques...Collectibles
Dishes - Books - Tables - Paintings
Dressers - Mirrors - etc., etc., etc.,
Special Dolls, Kits & Accessories 21-1p
HENDERSON'S FARM
6th Conc. North Lancaster, off Glen Nevis Rd.

EVENING
AUCTION SALE
FURNITURE AND ANTIQUES
20 Peel Street, Alexandria
Thursday Evening, May 30
at 6:15 p.m.
Duncan Phyfe drop leaf table; china cabinet; 2 book cases; Amana 13 cu. ft. upright freezer; chesterfield and chair; parlor table; table lamps; 2 clocks; antique rocker; iron bed with brass trim; odd chairs; small tables; ladies vanity; Danish teek table; pitcher and bowl; mirrors; 2 chamdeliers; fireplace irons; Whirl pool dish washer; carpenter tools; toy chest; 2 carpets; curtains; Christmas decorations and miscellaneous items.
TERMS—CASH
Mansel M. Hay, Auct. Dawn Harrington, prop.
Dalkeith, Ont. 20 Peel St., Alexandria
874-2597 Res.: 525-4785
874-2589 Work: 347-3867
21-1c

AUCTION SALE
15 Derby St. East, Alexandria
Former residence of Mr. Henri Legault
Saturday, May 25
1 p.m. Sharp
Electric frig. 15 cu. ft.; 24'' electric stove; Inglis portable washing machine; 110 volt dryer; kitchen set; 4 chairs; desk and chair; 2 beds with mattresses; bedroom set with headboard, mattress, matching dresser and large dresser; 12 drawer dresser; 2 door clothes closet; red velvet love seat and matching chair; 4 seater French Provincial sofa and chair; leatherette Lazy Boy chair and parlour chair; padded bench; boudoir chair; 6 chrome chairs; bed frames; end tables; coffee table; floor lamps; radio; toaster; 6 aluminum windows and screens, 30''x55''; 5'' galvanized pipe, ducts & joints; doors and window frames.
I have purchased the house and contents must be sold.
TERMS: CASH
Auctioneer Owner
Wilfrid Marcoux Bruno Lalonde
Tel. 525-1738
21-1c

TOWNSHIP OF KENYON
TENDERS
FOR MUNICIPAL DRAIN
MAINTENANCE and IMPROVEMENT

Tenders submitted on forms and in sealed envelopes supplied by the municipality will be received by the undersigned until 1:00 p.m. local time, June 4th, 1985 for maintenance and improvement of the following municipal drains located in the 9th Concession of the Township of Kenyon:

MacLeod-Mainville Drain
Donat Leduc Drain
Claude Mainville Drain

The contract will be comprised mainly of:

Earth Excavation & Spreading	4685 m3
Hardpan Excavation & Disposal	7 m3
Rock Excavation & Disposal	11 m3
Rip-rap Supply & Installation	68.5 m3
Filter Fabric Supply & Installation	105 m3
Seeding	2.1 ha
Close-cut Cleaning	0.65 ha
General Cleaning (weeds)	1742 m
Installing, extending, resetting culverts	7 Locations

A certified cheque for 10% of total tendered price must accompany each tender submission. The lowest or any tender not necessarily accepted.
Tender documents may be obtained at the Township Office, Greenfield, Ontario or by mail on phoned request.

J.R. Steel,
Clerk-Treasurer,
Township of Kenyon,
R.R.5,
Alexandria, Ontario
K0C 1A0
Tel. 613-527-2090
19-3c

Notice

NOTICE
TO CREDITORS
IN THE ESTATE OF FINLAY EMBURG MACKENZIE, deceased.
All persons having claims against the Estate of Finlay Emburg MacKenzie, late of the Township of Roxborough, in the County of Stormont, in the Province of Ontario, who died on or about the 28th day of February, 1985, are hereby notified to send particulars of same to the undersigned on or before June 19th, 1985, after which date the Estate will be distributed, with regard only to the claims of which the undersigned shall have notice, and the undersigned will not be liable to any person whose claim they shall not then have notice.
DATED at Cornwall, this 10th day of May, 1985.
ADAMS, SHERWOOD, SWABEY & FOLLON
Barristers and Solicitors
305 Second Street East
Cornwall, Ontario
K6H 1Y8
Solicitors for the Executor, DONALD J. MACKENZIE.
21-3c

Ministry of Consumer and Commercial Relations (Ontario)
THE MOTOR VEHICLE DEALERS ACT
NOTICE OF BOND FORFEITURE
TAKE NOTICE that any person having a claim arising out of a transaction involving a trade in motor vehicle against Jack's Tractor and Truck Sales Ltd. who carried on business as a motor vehicle dealer in the Township of Cornwall, province of Ontario until July 5, 1984, is required to file a claim together with a copy of the court judgment or proof of claim from the Trustee in Bankruptcy covering such claim with the registrar under the Motor Vehicle Dealers Act at 555 Yonge Street, Toronto, Ontario M7A 2H6, on or before August 19, 1986. After that date, the proceeds of the bond of the said Jack's Tractor and Truck Sales Ltd., which was forfeited, will be distributed only amongst those persons who, prior to that date, have filed their claims as above.
NOTE that where the dollar value of the payable claims exceed the dollar value of the forefeited bond, then payment will be made on a pro rata basis.
DATED at Toronto this 22nd day of May, 1985.
R.S. Livingston
Registrar
The Motor Vehicle Dealers Act.
21-1c

Tenders

Conseil d'éducation des comtes de Stormont, Dundas & Glengarry
County Board of Education

TENDER
ATHLETIC SUPPLIES

Bids will be received by Louis Legault, Mgr. of Purchasing & Stores, up to 2:00 p.m. Thursday, May 30, 1985 for athletic supplies.
Persons interested in bidding on the above may obtain their forms from the Purchasing Dept. 902 Second Street W., Cornwall, Ont. referring to Tender 4-85.

Louis Legault,
Mgr. of Purchasing
A.Buckland Chairman T.R. Leger, Director
21-1c

AUCTION SALE
Furniture and Antiques
To Be Held At
Vankleek Hill Arena
on
Saturday, May 25
at 10:30 a.m.
TERMS: CASH
Plan to attend this auction as it will be one of the best of the season
Mansel M. Hay **Miss Gertrude Terry**
Auctioneer **Proprietor**
Dalkeith, Ont.
Tel. 874-2597-2589

We are
Heritage HOMES
...and now for something new!!

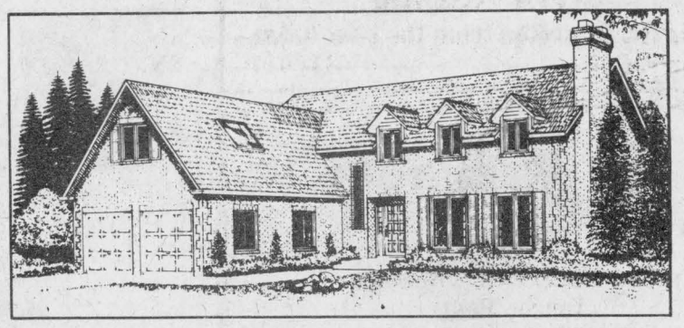

1. You select the house plan and customize if necessary with the help of our expert staff.
2. You choose where you wish to live – with room to breathe – space for yourself!
3. We complete this major event so quickly and smoothly it's unbelievable!

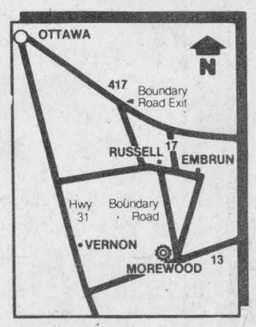

Heritage HOMES
BY MOREWOOD INDUSTRIES
(613) 445-3133

See our furnished models in Morewood. Talk to us today.

AUCTION SALE
MAY 25 - 11 a.m.
Consignment sale of
DRAFT HORSES - RIDING HORSES - PONIES - HACKNEY PONIES
BUGGIES - CUTTERS - HORSE MACHINERY - SADDLES and TACK
Consignments accepted up to day of sale at
CHAR-CAM STABLES
Located on Headline Road East
Corner of Headline Road and Cameron Road
Just off Hwy. 138 and north of McConnell exit of Hwy. 401
AUCTIONEER, IAN CUMMING
Lancaster, Ont. **Tel. 613-347-2949**
For further information phone
Char-Cam Stables **Little Acres Tack Shop**
613-932-8089 **RR2 Lunenburg**
613-346-5686
TERMS—CASH
This ad was left out of May 15 issue. We regret any inconveniences it may have caused.
21-1p

William G. Hay was a year-round track star

by Angus H. McDonell

An appropriate edifice to house the memory of Glengarry athletes, builders of sport and the Highland Games, has taken more than a score of years to become a reality. A major part of this achievement is the appreciative support of Glengarrians beyond our county boundaries.

The subject of our first 1985 inductee's biography is a classic example of this assistance by grass root admirers of the project.

Following the 1983 induction, we received a letter relating to the Hall of Fame. The letterhead carried the Hay Clan insignia. This instantly motivated a speculative thought. Is there a connection with the Lochiel Hays?

Their achievements in the realm of sport are well known, especially in soccer, curling and, of course, football. In the latter there are J. T., the specialist kicker with the Calgary Stampeders and Scott, currently with the Montreal Concordes at their training camp.

The writer was Leigh (Hay) LeBlanc, of Nepean. She told of her family's interest in the Glengarry Sports Hall of Fame.

Her grandfather was born in Glen Sandfield. They had many medals and trophies that he had won in track running with the Montreal Amateur Athletic Association just after the turn of the century. They cherished, above all, the mementos of his winning the world championships in snowshoe running. By any chance could he be considered a nominee candidate for the Glengarry Sports Hall of Fame?

What a delightful inquiry to receive! That was the introduction to the selection of William G. Hay to be among the inductees at the 1985 ceremony, to be held in Williamstown, Wednesday, July 10.



WILLIAM G. HAY

We were correct in our speculation of a Glengarry Hay connection. Among the Scottish emigrants to settle in the Glen Sandfield area some 200 years ago were two brothers, Alexander and John Hay. They each had a son, Thomas J. and Wm. G. Hay.

In the next generation there are Alex and Edwin Hay and their second cousin William C. Hay. Today we have, on one side J.T. and Scott who are first cousins and, shall we say on the other side, third cousin Leigh (Hay) LeBlanc.

The foregoing is authentic evidence that William Gilbert James Hay qualifies as a native son. That was the full name on his Ontario birth registration, March 7, 1885, Lochiel, Glengarry County, parents Mr. and Mrs. John Hay.

William G. Hay, following his elementary public school education, left his Glen Sandfield farm home to establish his life work in Montreal. The hard farm work developed a muscular physical stature that influenced young Hay to join the Montreal Amateur Athletic Association. The club's objective was to assist the development of young athletes in the sport in which they were most adaptable.

Young Hay played soccer at home, but in the early 1900s lacrosse was the leading summer team sport. So he turned his interest to running, which was also a top priority in athletic competitions.

From the archives of the Montreal Gazette sport files Leigh (Hay) LeBlanc and her father, William Cameron Hay, obtained several columns recording the athletic feats of her grandfather. We reprint a few of the excerpts that confirm the running prowess of this Glen Sandfield native.

Following gradual maturity and knowledge gained by professional training and coaching, William G. Hay was now ready to represent M.A.A.A. in top level track and field competitions.

By 1904, Hay was only 19 and won his first track races, the Summer Handicaps 880 and mile in the Montreal program. Hay continued this pace until 1907. That summer he entered the Amateur Athletic Federation of Canada mile in distance running. Hay was a bronze medal winner.

Hay maintained physical condition in the winter off-season by continuing to run, but not on the M.A.A.A. indoor track. He trained on Mount Royal, wearing snowshoes.

There were several snowshoe clubs in Montreal and Quebec City. This sport dated back to the founding of both centres. Among the popular events were snowshoe races, sprints, steeplechase and distance.

William G. Hay, in 1907, entered for the first time, the world championship events. He was only 22. He finished in third place.

The following winter, after gaining much experience, Hay was the 1908 world champion. He also won the Latin and French medals. Hay repeated this record in 1911.

In the intervening summers, Hay continued his winning ways. The Gazette stated that on August 14, 1908, Hay established a record, 4:31, in the mile M.A.A.A. race. In succeeding reports of track meets, including the major Labor Day annual program at Lansdowne Park in Ottawa, it is noted that the name of W. G. Hay is either first or second, rarely third.

At the last M.A.A.A. meet, September 11, 1912, W. G. Hay was the winner of the greatest aggregate of points and the gold medal for the best season work.

Those photo copies will be compiled and stored in the library of the Glengarry Sports Hall of Fame.

In the April 16, 1946 edition of the Toronto Daily Star sport page, a final brief chapter closed the book of one of Glengarry's illustrious native sons.

"Wm. G. Hay is dead at age 61. He was the former secretary-treasurer of the Toronto Art Gallery after a successful business career in Montreal. At that time he was a world's champion snowshoe runner and also noted as a mile runner with M.A.A.A. He was a member of the Handicraft Guild, Royal Arcanum and Trinity United Church."

Man strikes deer

A Maxville man received $1,000 damage to his car when he struck a deer on the roadway.

Maville OPP report that Eric Metcalfe, 19, had been driving a 1982 Honda north on the Highland Road, north of St. Elmo, when the deer crossed the roadway in front of him. Mr. Metcalfe was unable to stop in time and collided with the animal, killing it.

Mr. Metcalfe was not injured in the accident. Cst. Andy Vanderwoude investigated.



See Us For All Your Construction Needs
WE CARRY A FULL LINE OF
BUILDING SUPPLIES
Free Estimates and Delivery
OPEN: Mon. to Fri., 8 to 5:30; Sat. 8 to 3
unifotal The Problem Solver
CURRY HILL
LUMBER AND BUILDING SUPPLIES
Hwy. No. 2 Bainsville 45-tf 347-2401

- TAX PLANNING
- INVESTMENTS
- TAX SHELTERS
- SAVINGS PLANS
- R.H.O.S.P./R.R.S.P.



We are Professional Financial Planners providing individuals with "One-Stop" Financial Services.
Find out how we can help you.
PROFESSIONAL
Financial Planners Inc.
12-A Second St. West Cornwall 937-0114
5-tf



Uniformes Choix
Vast Selection
In professional
White and Pastel Shades
up to 50% OFF
114 Atlantic
Off Main St. E. across from the post office
Hawkesbury, Ont. 632-9014

LOBSTER FESTIVAL
1 to 1 1/2 lb. Lobster
Includes chef salad, vegetable fried rice, dessert and beverage
9.95
2 Lobsters - 1 to 1 1/4 lbs. each
Includes chef salad, vegetable fried rice dessert and beverage
14.95
SUNDAY BRUNCH
Sitting from 11 and 1 p.m.
9.95
Sunday Evenings
ROAST PRIME RIB OF BEEF
Includes soup and salad
9.95
Children under 10 — 1/2 price
Join us for dinner in an intimate setting in the heart of a deer reserve
Le Domaine des Gallants
1171 St. Henry Rd., Ste Redempteur,
Ste. Marthe, Que. (Rigaud Mountain)
1-514-451-4961 or 459-4474
(Limited space, please reserve)
CLOSED MONDAYS
MasterCard En Route VISA American Express

Bed & Breakfast.



Summer is your chance to get away from it all in Ontario's Provincial Parks. To sleep beneath towering pines or beside a clear blue lake. Or both. Then wake to cook breakfast over a crackling morning fire. Ontario's Provincial Parks and private campgrounds, are inexpensive and easy to get to. So make a break for it. Come, park yourself.

For more information write Ontario Travel–Parks. Dept. N.D., Queen's Park, Toronto M7A 2R9.
NAME
ADDRESS
CITY
PROV. POSTAL CODE
Ontario's Provincial Parks
CALL TOLL FREE:
1-800-268-3735
Ontario Ministry of Natural Resources Hon. Michael Harris Minister Mary Mogford Deputy Minister

Charette, Fortier, Hawey
Touche Ross
CHARTERED ACCOUNTANTS
- accounting and auditing services
- insolvency
- computer services for agricultural and commercial enterprises
- management consultation
- taxation

Resident partners in Hawkesbury and Cornwall offices
Vincent Patenaude *Richard Johnston*
Jean-Luc Poulin
Gilles Gratton
250 Main Street East, Hawkesbury Centre-Suite 210, Hawkesbury, Ontario, K6A 1A5, Tel.: (613) 632-4178
162 The Pitt Street Mall, Cornwall Commercial Centre, Suite 200, Cornwall, Ontario K7J 3P4, Tel.: (613) 932-5421
2-tf



ROCK VIDEO SHOW
ON A GIANT SCREEN
Saturday, May 25
8 p.m. 'til Midnight
Glengarry Sports Palace
Admission: $4.00
21-1c

Your Choice...
FREE Air Conditioning or
$300 Discount

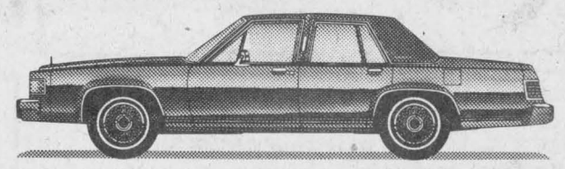

Mercury Marquis



Mercury Cougar

When You Take Delivery Before June 10/85

OF A 1985 MERCURY MARQUIS, MERCURY COUGAR, FORD LTD. OR FORD THUNDERBIRD

Call Brian Carson, George Green or Ewen MacDonald

On-the-spot Financing, terms to 60 months on approved credit

GLENGARRY
FORD—MERCURY
Sales Ltd.
In the former MacEwen Ford location in Maxville
Where The Customer is Always No. 1
Mon. - Fri. 8 to 8, Sat., 8 to 2
527-2007 527-2009 528-4518
21-1c

Dunvegan seed grower elected to hall of fame

by Doug Carson

DUNVEGAN — Very few people can lay claim to being responsible for producing a new variety of hay, but John Arkinstall could. For that reason he has been elected to the Ontario Agriculture Hall of Fame Gallery.

Mr. Arkinstall, who died in 1981, was involved with the Ministry of Agriculture and Food in developing a new form of hay seed, Timothy Climax.

In 1947 the crop of Timothy Climax at the test farm in Ottawa died, leaving only the crop Mr. Arkinstall was growing on his farm.

"If it hadn't been for my father's crop, eight years of work would have gone down the drain," said Stewart Arkinstall, his son. "It is probably his role in the development of Climax Timothy, that got him elected into the hall of fame."

Born in 1902, Mr. Arkinstall spent his entire life farming in the Dunvegan area. In 1925, he married Pearl Stewart from Moose Creek. He was generally a mixed farmer, but excelled at seed production. His entrance into the hall of fame came about through a nomination from the Ottawa Valley Seed Growers Association.

Mr. Arkinstall was president of the Ottawa Valley Seed Growers Association in 1943, the predecessor to the Canadian Seed Growers Association. In 1957, Mr. Arkinstall won the Robertson award and the Ottawa Farm Journal trophy for outstanding achievement as a seed grower.

His son said Mr. Arkinstall "had a lifelong goal of better crops through improved seed production," and that his whole family is very proud of his father's election.

Mr. Arkinstall was also involved in the tractor business, says neighbor Hugh Fisher, who worked with Mr. Arkinstall in the middle 1940's.

"He used to travel all over selling Ford tractors," said Mr. Fisher, whose farm is about one-quarter of a mile from the Arkinstalls.

Mr. Fisher said in the 1950s and 1960s, all the farmers were growing Timothy Climax, "and we were all making quite a bit of money off it too."

In his latter years, his sons having taken over the day to day farm operations, Mr. Arkinstall acquired an interest in fishing.

"On Wednesdays, he would fish on the Nation River, and on Sundays, near Cameron's Island," said Mr. Arkinstall's son, who said Bill McMillan of Maxville had been one of his father's fishing buddies.

Mr. Arkinstall is one of seven people to be inducted into the Hall of Fame Gallery, which had previously honored 48 people. Mr. Arkinstall's son said several family members plan to attend the June 9 induction at the Ontario Agricultural Museum in Milton, Ontario.

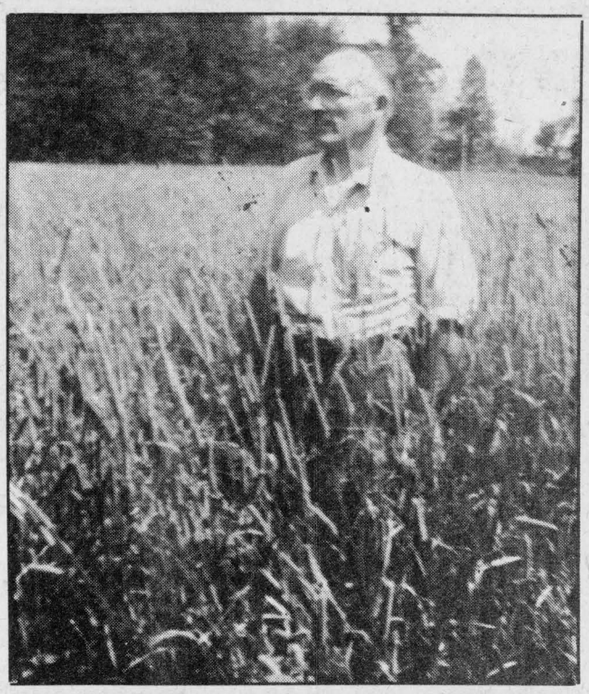

HALL OF FAME—John Arkinstall, who had been a Dunvegan farmer all his life, was pothumously selected to the Ontario Agricultural Hall of Fame Gallery, at the Ontario Agricultural Museum in Milton. Mr. Arkinstall had been a pioneer in new types of seed production.

Riders test skills in Maxville

MAXVILLE — The Glen Scott Pony Club held its third annual working rally at the Maxville fairgrounds over the long weekend.

Sixty young people from Eastern Ontario and Western Quebec took part in the event. The rally teaches riders the qualities of leadership, riding, and good horse and stable care, said Gill Proctor, director of the club.

The program involves 13 instructors who teach students ranging in age from seven to 13 years of age. The students also have an opportunity to be tested by officials of the Canadian Pony Club and move up a level in their horsemanship category.

Joan Ferguson, a director of the Glen Scott Pony Club said "the kids make good friends and they really enjoy themselves." Mrs. Ferguson added that club members will compete in several competitions, including an international one in England, over the summer.

The Glen Scott Pony Club currently has 20 members, from all over the Glengarry-Prescott area.

Club holds first meeting

The Glengarry 4-H horse club held its first meeting recently at the home of two of the club's members, Anthony and Diana Hagen.

The group elected its executive, which is President Anthony Hagen; Vice-President Cary Kronwald; Secretary Alison MacGillivray; News Reporter Diana Hagen; Youth Council representative Miriam van Nooten.

The 4-H'ers learned about the digestive tract of the horse. Their leader, Hilary Beatty, is sure to teach them a lot during the year and all are eager to learn.

Group to meet June 18

by Sharon Graham and Helene Lauzon

The Alexandria and District Chapter of the Canadian Diabetes Association held its monthly meeting at Glengarry District High School in Alexandria on April 23. Approximately 45 diabetics, family members, friends and people interested in knowing more about diabetes, attended the meeting.

Nicole Trudel, Director of Nursing at Glengarry Memorial Hospital, introduced the guest speaker, Dr. Thomas Baitz.

During the meeting, Dr. Baitz discussed the differences of poor to excellent control for a person's diabetes and how this control (or lack of control) may influence longterm effects. He feels that two of the best methods for a superior control of one's diabetes is to use multiple short-acting insulin injections before each meal or an insulin pump, daily.

Other topics covered included juvenile diabetes, comas, and diabetic complications such as problems with nerves, blindness, circulation and kidney ailments.

Currently Alexandria and District is a chapter of the Canadian Diabetic Association. With additional members it may possibly become a branch in the fall.

The following meeting is June 18 and the guest speaker will be Pat Russell, a diabetic nurse

Recreation hall planned for Village of Lancaster

by Joanne Stevenson

LANCASTER — The recreation committee of the Village of Lancaster is hoping its new recreation hall will be completed before September.

Although plans are still at a preliminary stage, the 40'x50' building is expected to house washroom and kitchen facilities, as well as a changing area for skaters.

The recreation hall, to be located at the village ball park, is slated to cost $40,000. Village councillor Ron Sinnott, who also serves on the recreation committee, presented council with cost estimates during its May 7 meeting.

Quotes for plumbing, electrical and construction work total $36,000.

Council approached the Ontario Municipal Board (OMB) in March with a request to borrow up to $50,000 for this venture. OMB approval is expected within the month. Construction can only begin once this approval has been granted.

DENTURE CLINIC
CHRIS MARKOU, D.D.
LICENCED
DENTUROLOGIST
PROMPT REPAIRS
No Appointment Necessary
Open Mon. to Sat. 8:00 a.m. - 9 p.m.
BUS. 938-7721 RES. 933-8223
18-tf

BEARINGS
for
FARM
and
INDUSTRY
We have your requirements
ASP
83 Main St. North
525-3620

Electrolysis at
LISE HAIRSTYLIST
335 Main St. S., Alexandria

Feel beautiful, look beautiful
eyebrow - facial - leg
New Painless Method
appointment only Tel. 525-3603
Lise Gareau, Certified Electrologist 21-2p



GOOD NEWS
YOU HAVE ANOTHER OPTION!
We have expanded our territory to take in all of Glengarry up to Hwy. 417
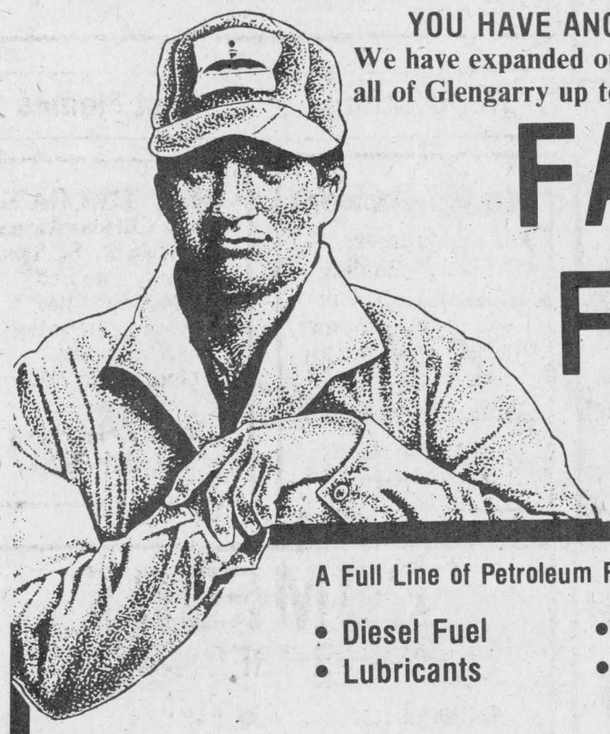
FARM FUEL
At Competitive Prices
A Full Line of Petroleum Farm Products
• Diesel Fuel • Gasoline
• Lubricants • Heating Oil
Ask about our volume plan on Diesel and Gasoline and our Instant Rebate (4.8 cents) for off-highway diesel or gasoline
(With your sales tax bulk permit)
CHECK OUR PRICES BEFORE YOU BUY FOR SPRING!
Drop in to our office and see the latest developments in home-heating energy products
-High efficiency condensing unit for oil furnaces with a 95% recovery rate
-The revolutionary MECTRON 3™ forced draft flame retention head oil burner with up to 85% efficiency
-Heat Pumps by Trane and York
For further information, call collect
LALLY-BLANCHARD
HEATING — COOLING CHAUFFAGE — CLIMATISATION
232 Water St. Cornwall 932-5211 or 932-9160
the Home Energy Group
dedicated to home energy conservation
21-1c

Bolens WINS THE WAR ON YARD WORK
Now on Sale!
Built Tough!
• 3 Speed PTO
• 15 & 17 HP Diesel
• 4-Wheel Drive
• Hydraulic Lift
• Rugged Construction

You won't find a tougher, more economical efficient workhorse than a rugged Diesel from Bolens.
The Ultimate in Maneuverability
New For 85
Bolens Villa

• 8 Horsepower • Turf Tires
• Electric Start • Professionals Choice
• 30" Front Deck • Enclosed Engine
Professional Quality For The Homeowner
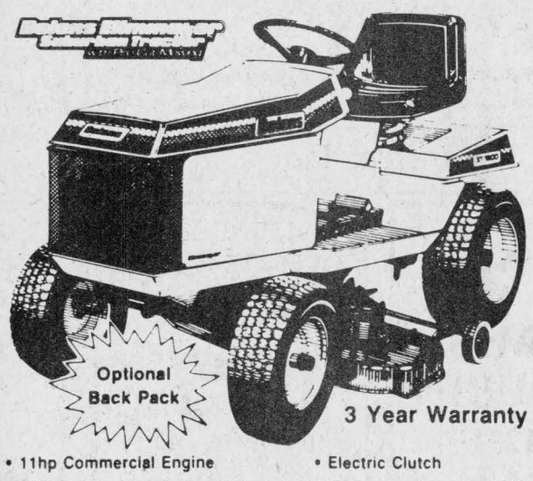
Optional Back Pack
3 Year Warranty
• 11hp Commercial Engine
• 5 Speed Heavy Duty Transmission
• Industrial Type Enclosed Engine
• Professional Optional Attachments
• Commercial Size 5-Gallon Gas Tank
• Electric Clutch
• Professional Optional 20" Turf Tires
• 36" or 42" Pro-Cut Mowing Systems Available
50 Years of Quality
Now on Sale!
Bolens Eliminator 1700

Free Mower
Big Savings!
Participating Dealers Only
• 17 HP Twin Kohler Cylinder Engine
• Patented Foot Pedal Hydrostatic
• Shaft Driven Attachments
• Hydraulic Lift
• Tough Attachments
D.R. SMALL ENGINE CENTRE LTD.
North Lancaster, County Road 18,
North Lancaster, Ont.
K0C 1Z0
TEL.: 613-347-3553
3 YEAR LIMITED NO FEAR WARRANTY
21-1c

BUSINESS AND PROFESSIONAL DIRECTORY

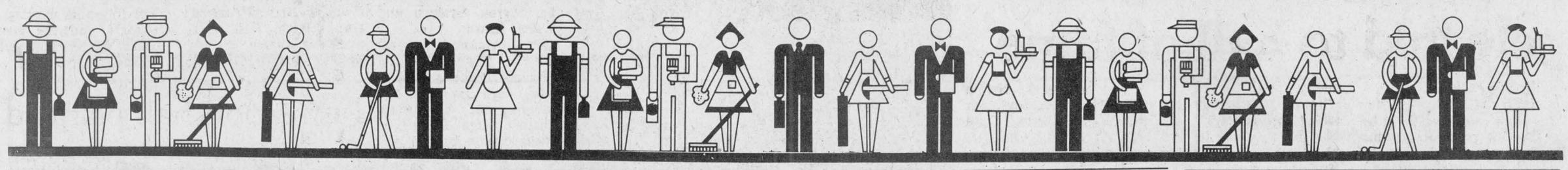

Accounting/Bookkeeping

CORNWALL MORRISBURG

BLAKELY, CRAIG, VISCOUNT & CO.
CHARTERED ACCOUNTANTS

1342 Rosemount Ave.
P.O. Box 789
Cornwall, Ontario
KDH 5S7
613-932-3610

Fifth Street
P.O. Box 27
Morrisburg, Ontario
KOC 1X0
613-543-2981

B.E. COMRIE & CO. INC.
15 Fifth St. W.
Cornwall
613-938-3634

- Trustee in Bankruptcy
- Agent for Secured Creditors
- Receiver and Manager
- Insolvency Consultant

347-3992 347-2962
Bookkeeping & Full Accounting Services
INCOME TAX
Mrs. Carolyn Laing
Williamstown, Ontario
Bilingual Service
Call for appointment day or evening
Serving Cornwall, Alexandria and area
Reasonable Rates

Foundations

JOE GARREAU
Concrete Foundation
and
Flooring, Sidewalks,
and
Curbings
R.R. No. 2, Green Valley
Telephone:
347-2889
19-26b

Saw Mills

PORTABLE SAWMILL
Custom Cutting
Prop. Perry Ryner
RR2 Apple Hill
527-5253

Automotive



RADIATOR
Repairs - All Models
Cars to Heavy Equipment
FREE ESTIMATES
Mon.-Fri. 'til 9 p.m.
Sat. 'til 6 p.m.
Reynald Blais, prop.
R & R Sports Sales 525-3693
182 Main St. No. 525-2707

Ryax Holdings Inc.
John Ryan, Proprietor
We reconstruct Alternators and Starters for all makes of vehicles, also imported makes, Commercial, Industrial and Agricultural Vehicles
24-Hours Service for Industry and Agriculture
WHOLESALE AND RETAIL DEALERS
60 Main St. S. Alexandria 525-1123

J.P. MOBILE SANDBLASTING
Make it last "Sandblast"
Sandblasting of all kinds
Metal - Wood - Brick - Stone - Logs - Etc.
Concrete Swimming pools, spray painting
For Estimates Call
525-2368
Prop., J.P. Castonguay & Sons

Are you having
RADIATOR PROBLEMS?
RADIATOR SERVICE
Call
MR. RADIATOR
Laurent Ladouceur, Prop.
Tel. 525-3752

Carpets

DISCOUNT CARPET SALES
421 FOURTH ST. WEST — 938-0735 —CORNWALL, ONT.

Stock of over 8,000 M² to choose from
A-1 lines, remnants & discontinued lines
Floorings
Also lines of Sub Grade Carpet & Flooring at Special Reduced Prices
COMPARE and BUY

STORE HOURS: MONDAY - THURSDAY, 9 a.m. - 6 p.m.
FRIDAY, 9 a.m. - 9 p.m.
SAT. (June 1 - Aug. 31), 9 a.m. - 1 p.m.
(Sept. 1 - May 31), 9 a.m. - 5 p.m.
Art Buchanan

Clocks

R. Baier
(613) 674-2046
Black Forest Clock Shop
MASTER CLOCK MAKER
Repair and Restoration of Fine Clocks and Antique Timepieces
R.R. 1, Ste. Anne de Prescott, Ont. K0B 1M0

Auctioneers

BROWN'S AUCTION CENTRE
Robert J. Brown
Auction Sales, Appraisals
Estate Auctions
932-7925
R.R.2, South Branch Road
Cornwall, Ontario.

Installations

MacLEAN'S TV
Quasar Colour TV
Quasar Video Equipment
T.V. Antenna & Satelite Systems Installed
Sterling MacLean
Moose Creek 538-2523

McArthur Bros. & MacNeil Ltd.
FUNERAL HOMES
FUNERAL DIRECTORS
Donald W. Derry Brent Trudell William MacDonald
Member of NSM - OFSA & ODFSA
932-6300
428 2nd Street E. Cornwall — *2 Locations* — Oak Street Lancaster

---

H & R EASTERN AUCTION SERVICE
Sales Mgr. & Auctioneers
Liquidations, Farm, Antiques, Estates, Households large or small
346-5483 984-2329

Business Machines

TYPEWRITERS-CALCULATORS-TIME RECORDERS
CHEQUE WRITERS, PAPER SHREDDERS
SALES - SERVICE
CORNWALL BUSINESS MACHINES
301C McConnell Ave., Cornwall, Ont. P.O. Box 1957
K6H 4L4
Tel. (613) 938-8525
Albert Cammaert *Technical Experience Since 1944*

Construction

General Contractor
CARMEL SABOURIN
525-1231
after 5 p.m.
51 Bishop St., Alex.

Remi Elie
Bricklayer
20 years of experience
Brick - Stone
Fireplaces Built
Tel. 347-3763

JOE O'NEILL 874-2018 MATT O'NEILL 525-2308
JOE O'NEILL CONSTRUCTION LTD.
R.R. 1, Glen Robertson, Ont. K0B 1H0
New Buildings
All types of Renovations

Electrical Repairs

ADRIEN MENARD ELECTRIC INC.
ELECTRIC MOTOR REPAIRS
11 Mill Square Tel. 525-2173

- *Service of water pumps and installation*
- *Repair of Sunbeam cow clippers*
- *Sales of Jacuzzi and Beatty jet pumps (Repair all makes of water pumps)*



APPLIANCE REPAIRS
BRUCE PICHER
Alexandria & Area
525-3463
205 Dominion St
Now Available - Parts Dryer Belts, Elements, etc.

Land Surveyors

HAZEN MELDRUM LIMITED
ONTARIO LAND SURVEYORS

Cornwall Office
Hazen Meldrum
N.S.L.S., O.L.S.
Tel. 932-8124

Winchester Office
W. J. Johnston
O.L.S.
Tel. 774-2414

Alexandria Office
9 Main Street N.
Wednesdays
9:30 - 12 Noon
Hazen Meldrum
N.S.L.S., O.L.S.
Tel. 525-3444

Lumber

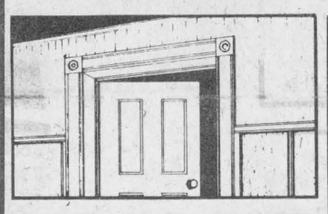

WHITE PINE LUMBER
Ken Alexander, R.R.1 Alexandria
525-3040

Dressed Pine Boards for shelving, flooring, wall panelling, wainscotting, board and batten bevel siding
MOULDINGS:
Crown, Panel, Cove,
Wide Window Casing
Baseboard, Rosettes
(In Old Style Pattern)
Doors in Pine - Cedar

Crafts

PIONEER CORNER
Choose special, unusual gifts from local crafts people
Open weekends only 'til June 22
10 a.m. - 6 p.m.
Hwy. 2 E. - Cornwall

AULD KIRKTOWN
CRAFT & CHEESE SHOPPE
Beautiful Local and Canadian Crafts
UNIQUE GIFTS
FRESH CURDS
Open 7 days a week
South Lancaster
Highway No. 2

Repairs

St. Amour
Excavation and Landscaping
Backhoe equipped with 4x4
Sodding - Top Soil - Sand - Gravel
Licensed for Septic Bed
20 years of experience in fencing
Tel. 525-3305

TAYLOR DRIVE-U SERVICE
Limousine Service to Montreal, Dorval and Ottawa International Airports
347-3033

GLOBE PAINTING
Painting & Decorating
Interior & Exterior
Plastering, Dry Walls
Paper Hanging
Free Estimates
R. SORENSON
Tel. 538-2325

Cornwall Foundation Repairs & General Contractors
932-3365
Brick and cement work
Chimney repaired and renewed
Shingle roof repairs
We specialize in leaking foundations
All Work Guaranteed
Free Estimates

Rest Homes

Craig Miller Lodge
* Rates starting at $16 daily
* Free transportation to Alexandria
* Friendly homestyle living
For information call
Sharon Preston - 347-2306

Having a party?
Call Harry
Banquets - Luncheons
Wedding Cakes
H.R. Shott
Maxville, Ont. 527-5776

Tack Shop

MRS. CATHERINE B. MILLER
PROPRIETOR
The Horseman Shop
COMPLETE OUTFITTERS FOR HORSE AND RIDER
R.R.1, Williamstown, Ontario Telephone (613) 931-1883

Quarter Pointe RANCH
Large Box Stalls
Excellent Horse Care
Best Breeding Facilities
Bob Abrames 15-tf Marc Joanisse
WE BUY-SELL-TRADE-TRAIN BREED & HAUL HORSES
(514) 451-0958

Renovations

André Dumont
Renovations
Siding - Roofing
I will install windows, doors, drywall with finished joints
Garages & Sheds Built
Free Estimates
525-2910

Rest Homes

MRS. HELGA'S
Senior Citizens' Home
576 Main St., S., Alex.
Fully Licensed
24-Hour Care
Pleasant, Relaxing Atmosphere
Good Food Plus Many Extras
Good References
Tel. 525-2211

COMFORT
WATER TREATMENT
- Softeners
- Distillation
- Filters
- Free Water Analysis

525-3877
GERALD OUELLETTE
18 Main St. Alexandria

ROBERT'S RENTAL SERVICE
Hwy. 43
Have your lawn mower tuned up for Summer. We also repair all kinds of small gas engines. We also do sandblasting.
Call for estimates
525-2807

Wood Heat

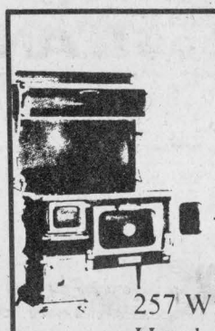

THE SUNWORKS
RENEWABLE ENERGY CENTRE
Come see us for all your wood heating needs!
Richard Kerr
257 William Hawkesbury
Dalkeith 874-2293
632-0456

IGA EVERYDAY warehouse prices

2% MILK 1.99
PARTLY SKIMMED
4 L BAG
EFFECTIVE UNTIL JUNE 8, 1985
ONTARIO STORES ONLY

ICE CREAM 1.79
ASSORTED FLAVOURS
MEADOWGOLD
2 L CONT.

SHREDDIES CEREAL 1.69
NABISCO
675 g BOX

BISCUITS DIGESTIVE, NICE, SHORTCAKE, ARROWROOT, FRUIT SHORT-CAKE, CHOCOLATE CHIP, GINGER CRUNCH OR HOME ASSORTED
PEEK FREANS 400 g BAG 1.99

GROUND COFFEE 2.39
REGULAR OR AUTOMATIC DRIP
CHASE & SANBORN
369 g PKG.

POTATO CHIPS .99
OR CHEESE LOGS, REGULAR OR CRINKLE, GENERIC
200 g BAG

ORANGE JUICE .69
FROZEN, CONCENTRATED
J.B., 341 mL CONT.

PAPER TOWELS .89
ASSORTED COLOURS
TWO PLY
WHITE SWAN
2 ROLL PKG.

PEANUT BUTTER 2.97
SMOOTH OR CRUNCHY
KRAFT, 1 kg JAR

POWDERED DETERGENT 3.49
TIDE
6 L BOX

KRAFT DINNER .45
MACARONI & CHEESE
225 g BOX

DISPOSABLE DIAPERS 4.79
TODDLER, PAMPERS
BOX OF 24

PRICES EFFECTIVE FROM TUESDAY, MAY 21 UNTIL CLOSING SATURDAY, MAY 25, 1985. WE RESERVE THE RIGHT TO LIMIT QUANTITIES.