If the Lions get too regular in attendance at meetings there'll be those who'll wonder if it's a den of iniquity.

The Glengarry News

Most everything one buys today is ready for the oven. The new warehouse has precooled beer, but not for the oven.

ONE OF CANADA'S AWARD-WINNING WEEKLY NEWSPAPERS

VOL. LXXIV — No. 37 * * * ALEXANDRIA, ONTARIO, THURSDAY, SEPTEMBER 16, 1965 * * * SINGLE COPY 10c

Threatened Strike At Square C Textile Settled Amicably With 30-Months Package

A threatened strike at Square C Textile which was to have seen pickets out Monday was settled that morning when union and management agreed on a package deal that will be in effect over the next 30 months.

The plant was shut down for two hours Monday morning when workers and management repaired to the Legion hall where the agreement was explained and approval of union members was received. Work in the plant resumed at 10.30 a.m.

Basic issue was pay and the agreement calls for a 30 months contract with a 10-cent hourly raise across the board, retroactive to September 1st, plus a further 8-cent an hour raise in November 1966. Normal vacations with pay will be in effect and there are other minor adjustments in working conditions.

The local union was formed some months ago and negotiations have been underway for some time on a contract. The local belongs to the Textile Workers Union of America and is a member of the Canadian Labor Congress and the CIO.

Henry Tracey of Cornwall, is president of the local; Shaun McDonald is vice-president and Bernard Sabourin is secretary-treasurer. Others on the executive committee are Charles McKinnon and Betty Andre.

Assisting them in negotiations were Leo Tessier of Cornwall, union representative for Eastern Ontario and George Watson, head of the Textile Workers Union in Canada. Representing management were Maurice Rabinovitch of Montreal, treasurer of Consolidated Textiles, Sidney Bornstein, weaving mill director of Consolidate's three plants and Andrew McNulty, superintendent of Square C. They were assisted by Toronto lawyer John Sanderson, a specialist in labor relations.

In wake of the settlement, Mr. McNulty expresses himself as well pleased. Tensions of the past few weeks should now be a thing of the past and he is looking forward to increased orders and production in the local plant.

To Be Sentenced On Assault Count

Leo Chaput, 25, of Alexandria, was remanded for sentencing next week when he pleaded guilty in Magistrate's Court, Tuesday, to charges of assault causing bodily harm and breaking and entry.

According to the report of Chief Dubeau, Chaput forced his way into the home of a former girl friend, early Sunday, beat her with a hammer until she wrestled it away from him and then attempted to attack her with a razor. She escaped with scratches and called police.

Constable Bernard King and Chief Dubeau later arrested Chaput and his appearance in court followed.

Two local juveniles who recently attempted a break-in at the Times office were given one-year suspended sentences.

Wins More Bursaries

Winner of a two-year scholarship to St. Patrick's College, Ottawa, valued at $900, Alan O'Brien of Alexandria, has been awarded two additional bursaries. He will receive a $500 Dominion-Provincial bursary and the $100 scholarship given annually by the St. Finnan's Council of the CWL.

Liberal Nomination Next Tuesday

Glengarry-Prescott Liberals will nominate their candidate for the federal election of November 8th, at a convention to be held Tuesday, Sept. 21, in Christ Roi School, Hawkesbury.

Plans of the other parties for nominating conventions have yet to be announced.

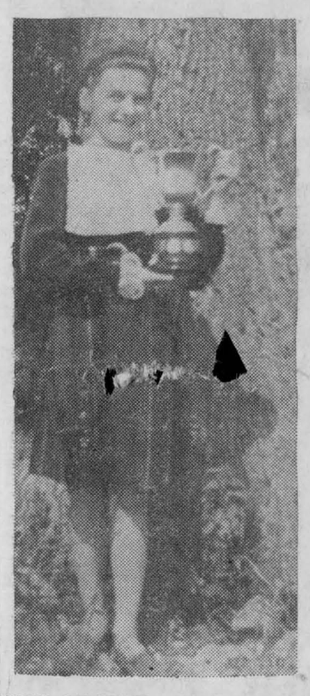

WON TROPHY — Heather Tenger of Dunvegan, is seen holding the Farquhar MacLeod trophy which she captured at the September 3rd gathering of Glengarry Clan MacLeod. She is the 11-year-old daughter of Mr. and Mrs. Derry Tenger. The trophy is awarded annually for highland dancing at the clan reunion.

Dominionville Resident Dies

Miss Jane Anne McNaughton passed to her eternal reward at the Nixon Nursing Home in Cornwall on Sunday, September 5th, 1965. She was eighty-six years of age.

Miss McNaughton was a lady of sterling qualities, held in high esteem by all who knew her. She was a life long resident of Dominionville, where she was born, a daughter of John R. McNaughton, Post Master at Dominionville, and his wife, Isabella McPhadden. Following her father's death she became Postmistress, and this office she held until rural mail was enacted and the Post Office was discontinued.

Her remains rested at Munro's Funeral Home in Maxville where the funeral service was held on Tuesday afternoon, Sept. 7th, conducted by Rev. I. D. MacIver of St. Andrew's Church. Burial was in the Maxville cemetery.

Pallbearers were Allan Vallance, Donald Dewar, Donald Kennedy and James Cameron.

Miss McNaughton is survived by a sister, Mrs. Willis Bush (Lily), in Monkland. A sister, Mrs. Duncan Campbell (Bella) and a brother, James (Jimmie John R.) predeceased her.

Richelieu Club Planning Bingo

The Richelieu Club of Alexandria held its first supper of the fall season Monday at the Ottawa Hotel with Claude Filion in the chair. Guests were Ron Bradette and Richard Bellefeuille.

Claude Filion and Pierre Rouette were named official delegates to the convention in Springfield, Illinois. They will be accompanied by their wives.

Laurent Crevier and Raymond Rochon were named to head a committee to organize a bingo. The date is yet to be set.

Members of the Alexandria club will be guests of the Richelieu Club of Rigaud, Que., for their supper meeting on Sept. 28th.

Surprised On Silver Date

Mr. and Mrs. Euclide Cuierrier of Glen Robertson were pleasantly surprised on Saturday, August 14th when family and friends feted them on their 25th wedding anniversary. The gathering was at the home of their daughter in Ste. Justine de Newton.

Mrs. Cuierrier is the former Mercedes Proulx of Dalkeith and they have three children, Odette, Monique, and Bernard.

Richard Rancourt was Master of Ceremonies and extended the warm good wishes of those present. Viateur Ethier, MP, spoke briefly and a gift from relatives and friends was presented by Michael Brunet, grandson of the couple. Louise and Carole Proulx also presented a gift from the Proulx family. Mr. and Mrs. Cuierrier expressed warm appreciation.

Dancing was followed by a luncheon.

Relatives and friends were present from Ottawa, Montreal, Oshawa, Cornwall and area points.

Bishop Plourde In Rome For Council

His Excellency Most Rev. Aurele Plourde, auxiliary bishop of the diocese, is in Rome representing this diocese at the fourth session of the Ecumenical Council which opened last week. Bishop Plourde left here Sept. 2nd for Rome.

Interestingly enough Bishop Plourde is the third bishop to represent the diocese of Alexandria at the Council. Bishop Rosario Brodeur has been to Rome twice and the former auxiliary, Bishop Jacques Landriault attended the 1963 session.

Duggan Awarded Contract For Filtration Plant

Arthur Duggan had the low bid of two and was given the contract for improvements at the filtration plant when council opened tenders at last week's meeting. The pump to be added is expected to arrive late this month and in the meantime Mr. Duggan is expected to start preparatory work.

No word has been received from the Crown Assets Corporation since council confirmed its offer of $17,000 for purchase of the Armouries. Clerk-Treasurer Don Collin was instructed to request a progress report from that body.

Jack Trudel appeared before council to complain of excessive speeding on St. George St. West. Council will refer his complaint to the police and ask for more supervision.

Mr. Trudel also brought up the matter of improper declaration of actual costs of proposed buildings when applying for a building permit. He was told the proposed new building by-law would cover such contingencies.

The new by-law is now drafted, we understand, and a copy is in the hands of each member of council for study. It follows closely the national building code and the national housing act.

Mark Golden Date At Martintown

Mr. and Mrs. D. S. MacIntosh of Martintown, received friends at their home on the occasion of their golden wedding anniversary.

Mrs. MacIntosh is the former Alberta Gertrude Murray, daughter of the late Mr. and Mrs. Donald John Murray of Glen Falloch and Mr. MacIntosh is the son of the late Mr. and Mrs. A. J. MacIntosh, also of Glen Falloch.

Mr. and Mrs. MacIntosh were married 50 years ago at the home of the bride's parents, in Glen Falloch. They lived on a farm and Mr. MacIntosh served as a member of the Charlottenburgh Council. Mrs. MacIntosh is an active member in the Women's Institute. Mr. and Mrs. MacIntosh retired from their farm in 1952 and now reside in Martintown. They now enjoy gardening around their home, and Mrs. MacIntosh likes quilting.

Mrs. Harold Boyes, sister of the bride, and Mrs. Thomas Farndale, the bride's niece, both of Whitby, assisted the couple in receiving guests.

The tea table featured a three-tiered wedding cake with gold candles on either side. Tea was poured by Mrs. Douglas MacKay, Mrs. Kenneth McDonald, Miss Clara Murray, Mrs. Finley MacIntosh, Mrs. Linden Clark, Mrs. Kenneth Barton, Sr., Mrs. Jack Murray and Mrs. Gordon McGregor.

Congratulations were received from the Rt. Hon. Lester B. Pearson, Premier John Robarts of Ontario and O. F. Villeneuve, MPP for Glengarry.

Guests attended the anniversary from Toronto, Montreal, Ottawa, Whitby, Ingleside and the Cornwall area.

Some 90 Entries Centennial Project

Wednesday was the final day for entries in the centennial farm improvement project and some 90 entries had been received early this week.

Jim Wightman of Alexandria, has been named judge and we understand he will start his round of preliminary inspection of farmsteads next week.

Kenyon Plans Vote On Sale Of Beer

Kenyon Township Council is proceeding with plans for a vote under the Liquor Control Act, on the question of the sale and consumption of beer and wine in licensed premises. The necessary by-law has not yet been passed but Council voted to hold such a referendum at its last meeting. The vote will probably be held at the same time as municipal elections in early December.

Councillor Myles Campeau has resigned that position to accept the post of municipal welfare officer. He succeeds John D. MacLean of Greenfield who had been relief officer for the past five years.

A farmer in the Apple Hill area, Mr. Campeau is also a mail courier out of Apple Hill.

Lions Club Had Good Attendance

The Lions Club of Alexandria set an enviable attendance standard for its twice-monthly meetings last year, as was evidenced Monday night when 23 members received pins for 100 percent attendance. Membership of the club was about 40 through the year.

Chairing the first meeting of the new year was President Ron Bass and he was assisted by Past President John Proulx in handing out attendance pins. These covered various periods of perfect attendance and Lion Cam Fraser topped the list with an 11-year pin.

Plans for an active year were discussed at length. Among reports received was that of the Agricultural Committee, by Jim Humphries. The Lions Club trophy for top showman among junior farmers at Williamstown Fair had been presented by Past President Al Malcolmson to Robert Smith of Lancaster.

He also announced the Lions Club scholarships to Kemptville Agricultural School were awarded to Melvin Craig of Summerstown, senior year; Malcolm Robertson of Bainsville, junior year.

Apples Galore, And Maybe More

John Archie MacLennan, Baltic's Corners farmer-auctioneer, dropped in yesterday with an apple for the editor—and something unusual to go with it. This was an apple blossom from the same Duchess tree he plucked the apple from.

Mr. MacLennan's tree has a good yield of apples and the tree is simultaneously in full bloom. Most of the blossoms are on the West side of the tree, he relates. But he can't explain the phenomenon.

Will the West wind be warming this winter?

Plowing Match Set For October 6th

The annual Glengarry Plowing Match is to be held October 6th in the Lancaster area. This year's competitions will be on the farm of Stojadin Neskoric (the former Neil Craig farm) between Lancaster and Williamstown.

Family Marked 45th Anniversary

Mr. and Mrs. Charles W. Sandilands of Williamstown, were entertained recently by members of their family at their summer cottage at Westley's Point. The occasion was their forthcoming 45th wedding anniversary on Sept. 11th.

Those attending were: Mrs. Susan Barton and Mrs. Horace Nixon of Vankleek Hill; Mr. and Mrs. Henry McWhinnie, Mrs. Doris Vogelsong and Lynn, Miss Elizabeth Sandilands and Gordon Sandilands of Williamstown; Mrs. Agnes Scott of Edmonton; Mr. and Mrs. Archie Waddell of Metcalfe; Mr. and Mrs. John Sandilands and family, St. Hubert, Que.; Mr. and Mrs. Earle Sandilands and family and Mr. and Mrs. Eric Sandilands and family of Ottawa.

Farewells were also said to Mr. and Mrs. Eric Sandilands and Brock who are leaving for Germany. Mr. Sandilands has accepted a two-year teaching position on the staff at Canadian Armed Forces Base at Soest.

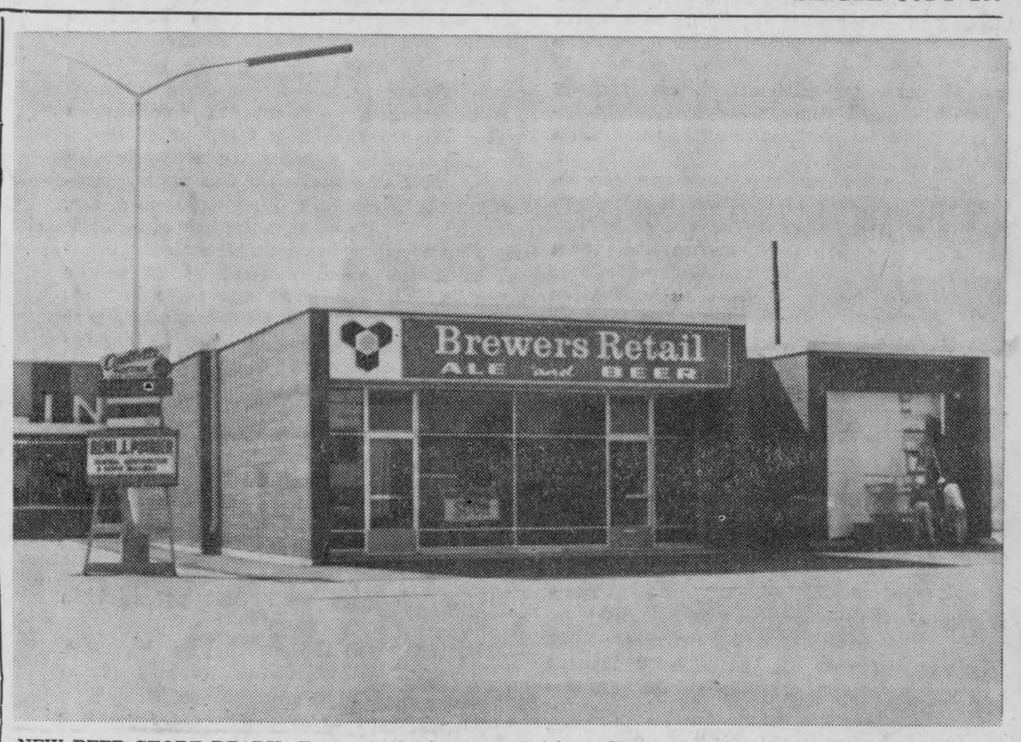

NEW BEER STORE READY—Brewers' Warehousing Co. Ltd., expects to open its new outlet here, Thursday of next week. Minor work on the interior is being completed and brewers' officials were here Tuesday to take possession from the contractor, Remi Poirier. Store manager Denis Bergeron expects stock will be moved out of the present store next Wednesday. Located in the IGA shopping centre, the modern store will feature pre-cooled ale and beer. —Photo by Robert

Dr. Charlotte Whitton Entertaining Speaker At Successful Williamstown Fair

No Word On New Industry In Charlottenburgh

There is no further word on a possible new industry for Charlottenburgh Township, officials report.

Representatives of the Montreal needle-work firm were in Williamstown last Wednesday to interview some 250 applicants for work and they expressed themselves as well pleased with the response.

Township officials hope to have word soon.

Fine Exhibits At Williamstown

Classes were well-filled at Williamstown Fair, Saturday and the quality of the exhibits was exceptionally high.

In the black and white cattle show, Nobel Dutch Ringleader, owned by Thomas Aitken of Martintown, was named male grand champion.

The reserve grand champion was Wenron Perfection Rocket, owned by Lloyd McRae and Son of Bainsville.

Junior champion female named was Nobel Dutch Suzie, owned by Gerard Smits of Lancaster. Reserve junior champion was Kengor Souvenir Kim, owned by Charles Naylor of Lancaster.

The Naylor trophy for the two best uddered Holsteins was won by Gerard Smits, Charles Naylor's Sally Echo Dewdrop was the animal with the highest lifetime milk production at 109,067 pounds of milk; 3,994 pounds fat.

Lloyd McRae and son of Bainsville were named premier breeder and premier exhibitor in the Black and White show.

Runner up premier exhibitor was a tie between Charles Naylor and Gerard Smits, both of Lancaster. Mr. Naylor was named runner-up premier breeder.

The T. Eaton Trophy for the most points in cattle classes was taken by Lloyd McRae and Son. They also captured the Simpson Sears Trophy for the farm that bred the most winners in the cattle class.

In the Red and White show, Cumming Bros. of Lancaster, was named premier breeder and premier exhibitor. Runner-up in both events was Neil Sangster of Lancaster.

In the Ayrshire show the junior and grand champion bull was owned by Cumming Bros. Reserve junior and grand champion was owned by Neil Sangster of Lancaster.

Junior champion female was owned by McNaughton Cumming of Lancaster and reserve junior champion was owned by Cumming Bros.

Animals owned by Cumming Bros. were also judged female grand champion and female reserve grand champion.

In the Jersey show a bull owned by Clinton MacDonald and Sons of Finch, was named junior champion and reserve grand champion.

MacDonald and Sons also took

(Continued on Page 4)

Graced by warm, sunny weather, Williamstown's 153rd annual Fair drew a large attendance Saturday and was rated an unqualified success by officers of the sponsoring St. Lawrence Valley Agricultural Society.

Among the many highlights was the opening address by Dr. Charlotte Whitton, former mayor of Ottawa, who delighted a large, attentive audience with her references to the early history of the area and her tongue in cheek sniping at prominent personalities on the national scene.

Miss Whitton had a prominent place in the opening parade which featured many well-preserved old-model cars. Accompanied by fair board president Archibald MacDonell she rode in an open 1905 Franklin, owned and driven by Percy Keir of Martintown.

In her later remarks, Miss Whitton had flattering things to say of the board president who also serves as reeve of Charlottenburgh. In an allusion to her many mayoralty spats with the Central Canada Exhibition board, she declared, "I wish, Mr. reeve, that I had been in your dual position at Ottawa. If I could have run that exhibition it would have been a different story."

Dr. Whitton's easy, rambling talk touched lightly on many subjects and she prodded government bureaucracy with this anecdote. After a news item appeared in the local paper reporting that Dr. Whitton would open the Fair, a Glengarrian had written asking that while here she do something to correct that sign on Williamstown's outskirts which claims it was settled in 1774. The correct year was 1784, the letter informed her and at once she wrote to the Municipal Affairs department at Toronto for the correct date.

"The reply was scarcely illuminating," Dr. Whitton told her audience. She was informed that "the Police Village of Williamstown was incorporated in 1935". Maybe there's a job for MPP Osie Villeneuve to do up in Toronto, she quipped.

In a more serious vein, Dr. Whitton looked back down the years to that first Williamstown Fair in 1812. She pictured a primitive community of possibly 200 people, in a year when their sparsely populated country was being invaded by its larger neighbor to the south.

"Do you realize when the first fair was held a war was going on. Detroit had been captured, General Brock was soon to be killed, yet the settlers in this wilderness area had the courage to go on with a normal life and hold a fall fair."

Concluding her remarks, Dr. Whitton said, "I hope 153 years from now, we will be thought of with the same affection and gratitude we feel today for those who started this exhibition."

Board President Archibald MacDonell acted as chairman for the opening ceremonies which included brief addresses by Viateur Ethier, MP and Osie Villeneuve, MPP. L. Cameron Kennedy introduced Miss Whitton and little Cathy MacDonell, 3-year-old daughter of the president, presented a bouquet of red roses.

Mrs. John McLennan of Martintown, widow of a former president and top Ayrshire breeder, was on the platform to receive a scroll honoring her late husband. The oldest living past president of the Fair board, Counties Assessor Duncan A. Condie of Cornwall, was also presented with a scroll.

Exhibits in the cattle and horse classes were of high quality and the showhall exhibits were also of a high calibre. Many Junior Farmers were present to compete in the 4-H classes and the grounds were a colorful scene of activity throughout the afternoon.

New features proving popular were the pony potato race and the calf scramble. The Friday night horse drawing competition also proved a popular innovation. There was a large attendance to see some 18 teams from near and far competing.

The tug-of-war feature was won by a Vankleek Hill Junior Farmer team against a local pick-up team.

No Settlement Yet Of Impasse Over Use Of School At Martintown

An attempt to break up the Martintown area separate school board is being considered by parents of 27 children involved in a dispute with the board according to reports from Martintown this week.

The move is the latest in a fight by parents to have their children taught in English at the bilingual Martintown school. The parents have been backing their demands, which began last April, by holding their children out of school since the beginning of the term.

But the board's refusal to give in, even after the Ontario department of education sided with the parents consider further moves.

Reid Campbell, the parents' solicitor, told them they could force a vote on breaking up the board if the heads of 10 families sign a petition.

The board area involved includes Martintown No. 12, Kenyon No. 10 and Charlottenburgh No. 11 schools.

He said another move might be to get an injunction to stop the board from renovating either a Kenyon or Charlottenburgh school.

The board has offered to renovate one of the schools and teach the children in English in one of them, but the parents and department of education have turned this down.

The parents say, however, they are going to seek the assistance of the Ontario Separate School Trustees Association.

Meanwhile, the school board is waiting word from the minister of education on a letter sent late last week. It turned down the department of education's recommendation to allow the children to be instructed in English at Martintown.

EDITORIAL

IT'S OUR OPINION

Planned Growth Is Badly Needed

The decision of the Public Utilities Commission to discontinue supplying new water services beyond the town limits appears to be well justified. Some of the lines serving the suburbs, we understand, are already overloaded and further services might involve replacement of present feeder lines by larger piping.

This would be an expensive proposition, the PUC figures, and one that is not justified at a time when there are plenty of building lots available within the town limits. If and when the town council moves to annex adjoining areas the Commission will be prepared to discuss expansion of services to the new sections of the municipality.

This is fair warning to area residents planning new homes on the town's periphery. They had better be certain of a water supply before they decide to build.

The mention of overloaded service lines is a reminder that our growing town is still without an over-all town plan. New housing is going up wherever the new homeowner decides to put down his roots and with no relation to available town services. He expects, and has a right to, water, sewerage and other services; but bringing these to his home may involve extra-heavy expenditure for the municipality as a whole.

What is needed is town planning by qualified authorities, on a scale comprehensive enough to take in adjoining areas that might at some future date be incorporated in new town limits. New building then would be limited to zones designated as industrial, commercial or residential. The servicing of these areas would be planned for the forseeable future.

Had we the town planning successive councils have promised, we might not now be incurring the expense of replacing a water line to the West end, built only a few years ago, or replacing a North end sewer line that apparently was poorly planned in the first place. Town planning, too, would be calculated to put teeth in a building bylaw which has been repeatedly flouted with the silent consent of successive councils. The bylaw we now have for new building might as well be scrapped. There have been so many instances of its breaching, despite official rulings, the building inspector is now powerless to enforce the regulations.

There has been talk in recent years of a move to annex immediate built-up areas in the adjoining townships. This may have merit, but a prerequisite to such action is the advice of expert town planners able to judge in what adjoining areas future growth might be expected and capable of planning services with that potential in mind.

Let's not put the cart before the horse. Before Council gets around to talk of annexation it should have expert advice on which adjacent areas offer future promise of development.

Alexandria is having another good year of growth, but it's been on a helter-skelter scale. A master plan could save us future headaches.

Douglas Fisher Is Quitting Politics

The prospect of a third federal election in less than four years is anything but inviting. Mr. Pearson may or may not get the overall majority he says he needs; but even if the Liberal party ends up with a huge plurality its public image will have been further besmirched by the platform rantings of fiery John Diefenbaker.

The campaign ahead is not calculated to do anything constructive for Canadian unity and the make-up of the post-election House of Commons may be much more divisive than was the Parliament Mr. Pearson dissolved last week.

The new House will be minus one politician whom we regret to see retiring from active politics. We have no use for the socialist leanings of any of the parties, least of all the New Democratic Party which has been avowedly socialistic since way back when it was known as the CCF. If there had been no CCF party, the late MacKenzie King might have steered clear of those first psychic strides into the Welfare State which have through successive Liberal and Conservative administrations given us more and more of give-away government.

Mr. King was smart politician enough to steal the CCF's socialist thinking and his success at the polls has resulted in three decades of election by mass bribery. All parties long since saw the promising light and the voters, from now to November 8th, will be hearing the glories of a Pension Plan, just passed, and a National Health Plan which every politician is committed to.

They will not hear stress laid on the fact that all these give-aways have to be financed out of increased taxes. The promising politicians will undoubtedly be promising to reduce taxes while providing all these new benefits out of thin air.

As we wrote earlier, we have no love for the NDP, but we were dismayed to read that that party's deputy-leader in the House, Douglas Fisher, was not planning to run in this election. We thought him one of the most articulate Members of the House over the past few years and his column in the Ottawa Journal provided a penetrating view of what was going on behind the political headlines.

Though he served as deputy-leader of his party in the House, Mr. Fisher was often at odds with NDP policy and he was not slow to express his views. The new Parliament could use more of this type of member rather than the desk-pounding back-benchers who slavishly follow the party line and have no thoughts of their own on any piece of legislation.

We Saw Nothing Offensive

Our Ag. Rep. took us to task in last issue over a recent cartoon which he found offensive. The cartoon in question showed a cow (meat prices) jumping over the moon, its tail despairingly grasped by a figure representing the consumer whose foot was tied to the cost of living.

We don't draw the cartoons that appear on this page. They are the work of one of Canada's most talented craftsmen in that line. But we do take responsibility for their appearance in this paper and if we had considered the cartoon in question unacceptable it would not have been printed.

We agree with what Jim has written concerning livestock and other produce prices that have lagged behind other items that go into the cost of living index. We have been part of this farming community for more years than we like to remember and we are fully aware that the farmer is the low man on the totem pole; that he is being forced to a lower level with every advance in pay and extra benefits gained by organized labor and the white-collar class.

We realize that today's society is oriented away from the primary producer; that the shorter work week, all the fringe benefits, most of government's give-away programs, are aimed at aiding the urbanite. The cost of living index is but one of the weapons used to justify more affluent city living at the expense of the farming community. What we think of the cost of living index would not be printable in this paper; and actually the index has no relevance to the cartoon in question.

The price of meat to the consumer may play only a minor part in today's cost of living; but it is a factor. And meat prices over the counter are higher than they have been. That is about all our cartoonist was attempting to say in his drawing, to our eyes. He has a very pointed pen at times, but we doubt it was aimed at the primary producer in this cartoon. As our Ag. Rep. notes in his letter, a lot of built-in services to the housewife go into today's prices of frozen, pre-cooked, handy-packed foodstuffs.

Jim is closer to the farm front in his job than is the editor. He may be excused for reading interpretations that are not apparent to our study of the cartoon he condemns. His reminder of how lagging are farm commodity prices is worthwhile reading and we would not be editorializing on his letter had we not sensed an undertone of animosity. The letter was welcome, but in the postcript we get the inference that our advertising rates and subscription prices have gone up alarmingly.

Actually, our subscription price has remained unchanged since 1952. Our advertising rate is up a fraction, but it should be based on the number of subscribers we have. There are 4200 copies being printed this week, nearly double the number of readers we had in 1948.

If we set our prices by the cost of living index we might have doubled our rates over that period. We prefer the less affluent readership that is largely beyond the benefits of an annual increase in income.

Friend Jim, we think, has been quick to take offence where no offence was intended.

THE GLENGARRY NEWS

Canadian Weekly Newspapers' Association
Ontario Weekly Newspapers' Association
Eastern Ontario Newspapers' Association
Audit Bureau of Circulation

THE NEWS PRINTING COMPANY
PO Box 10 — Telephone 9
EUGENE A. MACDONALD — EDITOR AND PUBLISHER

SUBSCRIPTION RATES: $3.50 per year, anywhere in Canada, payable in advance; United States and Foreign, $4.50 per year.

DISPLAY ADVERTISING RATES: Casual, 84 cents per column inch. Contract rates given on application. COPY MUST BE IN OUR OFFICE NOT LATER THAN 5 P.M., TUESDAY — Authorized as Second Class Matter by the Post Office Department, Ottawa, Canada.

"The seriousness of your condition is that it's too trivial"



ITEMS OF AULD LANG SYNE . . .



. . . GLEANED FROM OUR FILES

TEN YEARS AGO—

Thursday, Sept. 15, 1955

Little hope is held for the recovery of Aldema Sauve, 62, of Lochiel, who broke his neck in a fall, while painting the home of Peter MacMillan, Lochiel, Tuesday. — A large crop of hay and some equipment was lost early Friday when the barn of David Theoret at Fassifern was destroyed by fire. — Entering training at the Cornwall General Hospital are Jean MacNaughton, of Dalhousie; Audrey McCaskill of Greenfield, and Mary Jane McPhee, Lochiel. Kathryn McDermid of Martintown, will take a course as a laboratory technician. — A native of Yugoslavia who has been employed here since coming to Canada in 1951, Radislav Verc has opened a blacksmith shop. — Miss Edna McDougall of Dalkeith, has joined the staff of McLeister's Drug Store.

☆ ☆ ☆

TWENTY YEARS AGO—

Friday, September 14, 1945

Pte. Donald McLeod of Glen Robertson and Rifleman Gordon J. Lalonde, Martintown, are safe in allied hands after being freed from a Japanese prison camp. Two other Glengarrians were at Hong Kong Rfn. Kenneth J. Major, Williamstown, was killed and there has been no word of Pte. Clarence W. Thompson, Martintown. — John D. Cameron, 77, of Greenfield died Wednesday after a fall in his home. — Winner of the Military Medal, Sgt. Robert McLennan of Alexandria, reached home Monday. Others are Spr. Charles Macdonell, Cpl. Joseph Brown, Cfn. Paul Brunet, Pte. Raymond Bedard, Cpl. Romeo Bellefeuille, Spr. Arthur Quesnel, Sgt. J. U. Borris, all of Alexandria; Sgt. Cleary F. Villeneuve, A-Cpl. W. M. Hamilton, FO R. B. Hamilton, Maxville; Sgt. Donald R. Lewis, Bainsville; Lieut. (NS) Violet Isabelle MacDermid, Cpl. L. E. Benton, Apple Hill; Pte. Mack McCuaig, Dalkeith; Pte. F. Tyo, Pte. A. N. McIntyre, L-Cpl. W. J. Tessier, Williamstown; Lieut. A. J. Caron, Pte. F. McLellan, Gnr. A. P. J. Andre, Lancaster; Spr. R. Castonguay, Dalhousie Station; Pte. H. J. Reasbeck, Dunvegan; Stoker Douglas A. McDonald, North Lancaster; Pte. Whitney Johnson, Pte. Archie Bathurst, Glen Robertson.

☆ ☆ ☆

THIRTY YEARS AGO—

Friday, September 18, 1935

Charlottenburgh township remains in the dry column as a result of Monday's vote on the liquor question. — Mr. and Mrs. W. A. MacEwen will shortly take up residence in the McKinnon home, Main Street South, Maxville. — Miss Frances McMillan, Lochiel, left last week for Montreal where she will spend some time. — Duncan Joseph McDonald, Ewen John Kennedy, Paul Allan and Corbett Kennedy, returned to Siscoe, Que., by motor last Friday. — Miss Hanna Chisholm who holidayed at her home in Glenngarry for several weeks, sailed on Saturday for Bermuda.

☆ ☆ ☆

FORTY YEARS AGO—

Friday, September 11, 1925

A Bell Telephone gang arrived in town Tuesday, to build a new line in the 3rd and 2nd Kenyon. — The Misses Kathleen Costello of this place; Ethel McDonald, Greenfield; Mary Morris and Kath. McDonell of Lochiel, left Monday to train as nurses at St. Mary's Hospital, Brooklyn, NY. — While looking for butter nuts on Monday, two young lads made the gruesome discovery of the skeleton of a man in Dan C. McIntosh's maple bush south of Dominionville. He was identified by personal effects as Thomas Fawcett, who was last seen alive in July 1924. — R. J. McDonald, Green Valley, and Alex McDonald, Kenyon Street, left Tuesday to continue their studies at St. Augustine's Seminary, Toronto.

☆ ☆ ☆

FIFTY YEARS AGO—

Friday, September 17, 1915

The fine modern barn of Arch. McDougald, 4th Kenyon, was totally destroyed when struck by lightning during last Thursday night's severe electrical storm. — John D. McMillan, lately of Edmonton, but a former member of the News staff, passed through here last week en route for service, overseas. — Angus McArthur left last week to commence a course of studies at Loyola College, Montreal. — The Dwyer Company of Ottawa, will shortly begin the erection of a grain elevator at Maxville. — At Dalkeith, on Tuesday, September 14th, the marriage was solemnized of H. A. Dewar, son of D. H. Dewar to Miss Mary McLeod, daughter of N. MacLeod of Dalkeith. They will reside at Glen Sandfield. — Dan Ferguson of Maxville, is engaged drilling a well for D. D. Campbell, McCrimmon. — Rory D. McLennan of Glen Robertson, left for Montreal on Monday.

☆ ☆ ☆

SIXTY YEARS AGO—

Fridy, September 15, 1905

The Rev. Dr. McDonald of Williamstown, on account of advanced age, has laid his resignation before the court of the Glengarry Presbytery which will meet on September 19th. — D. J. Bathurst of Dalhousie Mills, has completed the purchase of a large mercantile establishment at Dalhousie Station. — In attendance at the Cornwall Model School are: Misses Violet Marjerison, Apple Hill; Leila McDermid, Margaret McMartin, Ada Thauvette, Martintown; Mary and Mamie McDonald, Green Valley; Jane Taillon, Williamstown; Agnes Tait, Bainsville, Stanley Scott, Lancaster and Stanley Christie, Apple Hill. At the Ladies' College, Ottawa, are Elizabeth J. MacDiarmid, daughter of Dr. D. McDiarmid, Maxville, and Janet McNaughton, daughter of Rev. James McNaughton of Smyrna, Turkey. — John Irvine, Jr., has decided to take up the medical profession and will enter McGill this fall. — Douglas McColl of Maxville, left Monday for Edmonton where he will take up farming. — D. Kennedy of Alexandria has opened a jewellery store in J. A. MacArthur's block at Lancaster. — J. P. McDougall was in Dunvegan Tuesday, in the interests of a joint stock milling company to be located in Maxville.

The Weeklies Say

IN RIGHT DIRECTION

The efforts of a team of officers to produce a single vocabulary understandable to all branches (of the armed services) deserve appreciation. Things will be simplified by the common version of Queen's Regulations setting out laws and rules now contained in three separate books.

—Salmon Arm (BC) Observer

TIMELY WARNING

A new triangular Slow Moving Vehicle emblem is making its appearance on Ontario highways and the Farm Safety Council would like to see more of them. They are recommended for farmers who take their tractors or other slow-moving equipment on the roads.

—Fort Frances (Ont.) Times



WITH OUR

RAMBLING REPORTER

by Ed.

Some get bent over from hard work; others get crooked trying to avoid it.

****

HOW MUCH FOWLER WILL IT GET?

A fouler report there never has been, the big brass of the CBC must have been thinking last weekend when they read the report of the Fowler committee on broadcasting. This was shooting straight from the shoulder and if the verbal blast didn't give CBC president Alphonse Ouimet and his minious a case of lead poisoning it at least must have spoiled their digestion.

Both radio and television are sick, sick, sick, the Fowler report makes clear to a Canadian audience that should be already convinced of this fact. The CBC is no sicker than the private stations and the entire industry desperately needs new doctoring if it is to justify its existence, Mr. Fowler makes clear.

This is strong stuff for a government inquiry to serve up and from the timing of its public release we suspect the politicians wanted no part of it. Now they're out on the campaign trail and by the time a new Parliament is convened they probably hope the Fowler report will be gathering dust in some pigeon-hole beneath the Peace Tower.

And so we can expect a continuance of the same recordings on radio, more servings of the pap the picture tube portrays. And we'll eat it up, totally oblivious of the fact it's spoiling our appetite for more satisfying fodder.

****

Most of us get what we deserve, but only the successful are willing to admit it.

****

FED UP TO THE EARS

Maybe we're just getting crotchety as we age. But we detest unnecessary noises and among the top ten in our hate parade are squealing tires and blaring auto horns. They probably rank one and two; and close behind them on the rating that raises our ire is the unnecessary use of sirens on police cars and ambulances.

We use the term "unnecessary" because we realize there are times such must be used on our narrow Main Street. We hackle when we see them abused.

These screeching tires, it seems we are doomed to have with us even unto eternity. Perhaps our

(Continued on Page 3)

Things 'n Stuff

By WALTER HENRY JACKSON

MORE OF SAME

A young man wanted to give his maiden aunt a birthday present, so sent her a bottle of champagne and a jar of caviar.

Next time they met he asked her how she liked his gifts.

"Well", she replied, "The ginger ale was delicious but the blackberry jam was terrible — it tasted like fish!"

* * *

Their little boy had not spoken a word since birth, and he was now six years old. They had taken him to specialists who said that his hearing was unimpaired, and were baffled at his unability to say a single word.

Then one morning at breakfast he suddenly shouted out: "Mother, the [illegible] is burning!" His parents shrieked with joy and his mother hugged him and cried, "Junior, why haven't you spoken to us before this?"

"Well," replied Junior, "up to now everything was OK."

* * *

One Sunday morning a lady sitting near the left-hand aisle in a large church suddenly remembered that she had left a big roast in the oven and had neglected to lower the gas.

Her husband was acting as "sidesman" or usher on the righthand aisle, so she could not get up and speak to him without attracting the curiosity of everyone present. So she hastily wrote a note and handed it to the usher on her aisle to give to her husband at the first opportunity. Unfortunately, he misunderstood her and thought the note was for the minister, who at that moment was just beginning his sermon. The usher laid the note on the pulpit and the minister hesitated a moment to read it. . . .

It read, "Run along home and shut off the gas!"

A THOUGHT ON

FARM SAFETY

Pedestrians wise —

will use their eyes

Glengarry Farm Safety Council

NEWS OF INTEREST FROM MAXVILLE AND SURROUNDING DISTRICT

Mr. and Mrs. Hugh Balkwill of Winchester, spent Saturday with Rev. I. D. and Mrs. MacIver, St. Andrew's Manse.

O. F. Villeneuve, MPP, is in Northern Ontario this week to attend a committee meeting for the aged of the province.

Mr. and Mrs. Osie Villeneuve and Mrs. W. A. MacEwen were in Dalkeith on Saturday, Sept. 4th to attend the diamond wedding anniversary honoring Mr. and Mrs. J. W. MacLeod.

Mr. and Mrs. A. J. Wilkes, Miss Sarah Campbell and Mr. and Mrs. Jack Kennedy were guests at the Jensen - Casselman wedding in Gloucester Church, Ottawa, on Saturday afternoon last.

Mrs. Lorne Potter of Montreal, is visiting her sister, Mrs. P. Kippen.

The September meeting of the Maxville Women's Institute will be held at the home of Mrs. Stanley Kippen on Friday afternoon, September 24th at 2.30 o'clock. Please bring the Christmas stockings and your donation of jam or jelly for the hospital.

The guest speaker at this meeting will be Mrs. C. MacGregor of Morewood.

The twin sons of Mr. and Mrs. Helmy R. Girgis were baptised at the morning service in St. Andrew's Church here on Sunday last. The names are Amir and Magid.

Mrs. John Jamieson spent the weekend with Montreal friends.

Rev. D. C. and Mrs. Munro were business visitors to Kingston on Thursday of last week.

Lyman MacKillican is a patient in Cornwall General Hospital.

Mrs. M. G. Price and Mrs. Norris of Montreal ,spent the weekend with the former's sister, Mrs. L. J. MacNaughton.

Mr. and Mrs. Oliver Clark of Ottawa, and Mr. and Mrs. Donald Gilles of Montreal, were recent callers with Mrs. M. A. Clark.

Mrs. A. Bickerstaff of Maxville, Mr. and Mrs. Clifford Bickerstaff and family of Dunvegan, and Mr. and Mrs. Murdie Bickerstaff of St. Hubert, Que., visited with friends at Beachburg, Ont., on Saturday last.

The Glengarry Highlanders' Pipe Band will resume their regular practise in the Maxville High School on Saturday evening at 8 p.m. Will all Band members plan to attend?

Mr. and Mrs. Delmer Beggs of Riverhurst, Sask., and L. D. Beggs of Kars, were recent visitors with Mr. and Mrs. Keith Beggs.

A. M. MacRAE DIED AT 81

Archibald Malcolm MacRae passed to his eternal reward early Wednesday morning, September 8th, in the Cornwall General Hospital where he had been a patient for the past two weeks. He was a son of the late Malcolm MacRae and his wife Annie (Lauchlin) Stewart and was born at Vankleek Hill 81 years ago. His wife, the former Rebecca MacRae of Gravel Hill, predeceased him in January of this year.

He is survived by a daughter Catherine, Mrs. Duart MacLean of Finch; two sons, Malcolm in Vankleek Hill and Norman A. in Maxville; five grandchildren, Cathy, Norman and Peter MacLean, in Finch, and Lea and Lynn MacRae, in Maxville. Also surviving are two sisters, Mrs. Bella Mundy and Miss Ethel MacRae, both in Montreal, and three brothers, Lauchlin, Alexander and John Norman MacRae, all in Vankleek Hill.

His remains rested at the Hoople Funeral Home where the funeral service was held on Friday afternoon at 2 o'clock conducted by his pastor Rev. Hugh Wilson of Avonmore, assisted by Rev. I. D. MacIver of St. Andrew's Church, Maxville and by Rev. Mr. McGowan of Knox Church, Vankleek Hill.

Pallbearers were Robert Robinson, Lyman Crawford, Mogens Jensen, Robert Jackson, Lloyd Grant and Howard Haley. Burial was in the MacRae family plot in Kenyon Church cemetery, Dunvegan.

The beautiful floral offerings were silent tributes of sympathy and of esteem. Friends were present from Montreal, Ottawa, Saskatchewan, Cornwall, Finch, Vankleek Hill and the surrounding district.

ST. ELMO

Anniversary services will be held in Gordon Church on Sunday, Sept. 26th at 11 a.m. and 8 p.m. Guest preacher will be Rev. H. Russell Ferguson, MA, Dunvegan. All are invited to attend.

Mrs. Finley MacRae and Margaret are visiting Mr. and Mrs. J. B. MacKay and two sons, Halifax, NS, for a couple of weeks.

Betty MacGregor enrolled in the Cornwall General Hospital School of Nursing on Tuesday.

Mr. and Mrs. John D. MacLennan, Douglas MacLennan and Mr. and Mrs. M. Jensen attended the Jensen-Casselman wedding in Ottawa on Saturday.

Mr. and Mrs. Dan C. MacKercher, Montreal, spent a week visiting Mr. and Mrs. Cameron MacGregor and family.

Mr. and Mrs. Harry Rolfe, Montreal, Mrs. Dan MacLeod, Dunvegan and Mrs. Roy MacLeod and daughter Elena, Chemainais, BC, were recent callers with Mr. and Mrs. D. J. MacLeod.

Recent visitors with Mr. and Mrs. Donald MacEwen and family were Mr. and Mrs. L. J. Crabbe and family and Mrs. Duncan all of Ottawa.

secretary, asked members to use blue envelopes and hand in subscriptions by next meeting.

Thankoffering meeting will be held Oct. 5th in the form of "Family Night". St. Elmo Auxiliary will conduct the devotional part and Rev. MacIver will show slides.

Noting the death of one of our valued members, Mrs. N. A. McLean, a minute of silence was observed. The treasurer's report was given by Mrs. W. A. McEwen. Miss McLeod closed with prayer. A social hour followed.

DUNVEGAN

Interment took place here on Friday of the late Archie MacRae of Monkland, whose death occurred on Wednesday, Sept. 8th. Mr. MacRae at one time resided in Dunvegan. The sympathy of this community is extended to his sons, Norman MacRae, Maxville, Malcolm MacRae, Vankleek Hill, and his daughter, Mrs. D. A. MacLean, Finch.

Mr. and Mrs. Derry Tenger, Paul, Bruce and Sandra were in Rapides des Joachims for Labor Day weekend, visiting Mr. and Mrs. Bob Armstrong and family.

Mrs. K. K. MacLeod spent a few days with Mr. and Mrs. Duncan Morrison at Dalhousie. She also visited her brother, Archie in Cornwall hospital.

Mr. and Mrs. A. J. Wilkes, Maxville, visited on Friday with Miss Florence Campbell.

Recent visitors with Miss Mora and Norman P. MacLeod were Mr. and Mrs. Elgin Rathwell, Apple Hill, Mr. and Mrs. Peter Storer and family, Montreal, Mr. and Mrs. Bruce Rathwell and family, Williamstown, Bob Rathwell and David, Ottawa and Mr. and Mrs. Jack Haworth and family, Cornwall.

Angus MacDonald is a patient in the Cornwall General Hospital.

Mr. and Mrs. Lynus MacPherson and Millan, Glen Sandfield and A. K. MacLeod, Dalkeith, were guests on Sunday with Mr. and Mrs. K. C. MacLeod.

Miss Christena Ferguson and Mrs. E. Blair have been visiting friends in Ottawa. Mr. and Mrs. Gordon Kippen, Murray and Ross, Ottawa, have been holidaying for the past week at the Ferguson home.

DALKEITH

Mr. and Mrs. Norman Stewart of Ville St. Pierre, visited with Mr. and Mrs. John D. MacLeod and family on Thursday of last week.

Miss Barbara MacLeod and Miss Florence MacKay returned to Toronto Bible College on Thursday of last week after a two-week holiday with Mr. and Mrs. W. D. MacLeod and family.

Wet weather has delayed a lot of farmers in finishing their harvest, but it has made good pastures and a corn crop.

Mr. and Mrs. Hector Perrier and Elaine spent Sunday in Montreal with their daughter Dianne.

D. D. MacLeod of Saint John, NB, spent the past few weeks with his brothers and sisters in this area.

Mrs. Marion MacLeod of Cornwall, is spending this week with her sister, Mrs. J. W. MacLeod, Spring Creek, after spending last week with Mrs. Walter Henry at Lachine.

Douglas MacRae of Brockville, visited friends in Dalkeith last week.

Mr. and Mrs. Leo Leroux of Grenville, Que., called on the D. J. MacLeods on Sunday.

Mr. and Mrs. Nelson Seguin had their son, Gerald, for the weekend.

John G. Hampson has purchased the farm of D. G. Irvine.

Spain had a flourishing textile industry in the 16th century.

The medieval astrologers also forecasted the weather.

Rambling . . .

(Continued from Page 2)

police have built-in ear muffs under those helmets; or mayhap they're too beat to walk their beats any more. Is this music to their ears, or why don't they make an example of a few of these Fancy Dans who cut corners Sunday, or any day, just for the sound of their going?

Surely there's an anti-noise regulation that says corners can be turned without making a musical out of the act. And it must cover car horns, or how did Eddie Dupuis get such things under control when he was in command of the constabulary?

There are those who argue you only get married once and one's wedding day should be a time of revelry before one is quieted down for the long walk down life's path. So let's have a bit of fun, let's proclaim the nuptials from the house-tops. But not with a cacophany of ear-shattering car horns.

They once were muted by Dupuis decree, but now we're getting a double dose. On a pre-nuptial night fashion decrees the young couple must be dragged down Main Street in the back of a truck. A caravan of cars proclaims their coming by liberal use of the hideous horns. To add to the din other motorists they're meeting feel a compulsion to blast out their greeting.

What a picture of future bliss all this noise promises. Is the blare of the car horn calculated to cover up the first lovers' quarrel? Perhaps it serves to remind them they should turn up the TV volume for future family fights.

Could be we're getting a bit cantankerous. Anyone else who has known the horn in plenty might reassure us they're fed up to the ears.

How to relieve BACK ACHE

Use Dodd's Kidney Pills for prompt relief from the systemic condition causing the backache. Soon you feel better — rest better. Depend on Dodd's.

GLENGARRY-PRESCOTT LIBERAL ASSOCIATION

NOMINATING CONVENTION

A convention to nominate a Liberal Candidate for the constituency of Glengarry-Prescott in the forthcoming Federal General Election will be held at

CHRIST ROI SCHOOL, HAWKESBURY

ON

TUESDAY, SEPTEMBER 28

AT 8:00 P.M.

The meeting will be addressed by prominent speakers in English and French.

Although voting is restricted to delegates, the general public is cordially invited to attend.

G. G. AUBRY, President — Glengarry Liberal Asso.
C. C. FRASER, Sec.

P. PROULX, President — Prescott Liberal Asso.
N. BERTHIAUME, Sec.

37-2c



FOR ALL YOUR BUILDING NEEDS

Premium KLEEN-FLO Fuel Oil

Lancaster Lumber and Fuel

COAL and FUEL OIL

Phone 347-3486 LANCASTER

BELL LINES



by L. M. Holtby
your telephone manager

MEASLES AND THE TELEPHONE

Everybody knows that measles bring spots, but how many people know that measles brought the first telephone numbers into use?

Way back in 1879, when a measles epidemic hit the town of Lowell, Massachusetts, a local physician named Dr. Moses Greely Parker realized that if the town's four operators came down with the measles, telephone service would come to a halt.

Dr. Parker suggested that numbers be used instead of the names of the 1200 Lowell subscribers, so that substitute operators, if they were needed, could learn to operate the exchange as quickly and easily as possible.

We're not told whether or not the regular operators ever did come down with the measles, but we do know that numbers have been a very important part of telephone service ever since!

★ ★ ★

THE DIRECTORY AND THE TELEPHONE

Early day telephone directories were usually just lists of people in town who had telephone service, with an explanation of how to crank the phone to get the operator's attention. But not anymore! The first few pages in today's phone books are filled with lots of useful information: numbers to call in emergencies, for telephone repair service, for assistance on calls, and to order new services or changes. They give instructions for speeding your Long Distance calls, and a list of Area Codes. These "how-to" pages are there to help you get top value from your telephone service. And that's a pretty good reason for using them!

★ ★ ★

TYCOON-TO-BE

Here's a little story that should warm the heart of any Alexandria businessman:

A small-town boy went into the neighborhood drugstore to use the pay phone. The druggist could not help overhearing the lad's side of the conversation, and it was a model of smooth salesmanship.

"Dr. Jones? Doctor, do you need a hardworking boy to take care of your lawn? Oh, you already have a boy. Is he good . . . I mean does he really know his job? Are you satisfied with his work? You are? OK then . . . thanks anyway."

The druggist couldn't help expressing his regret. "Too bad, Jim. Sorry you didn't get the job."

"Oh, I already have the job," was the cool answer. "I was just checking up on myself!"

Jim Holtby

YOU MEET THE NICEST PEOPLE ON A HONDA

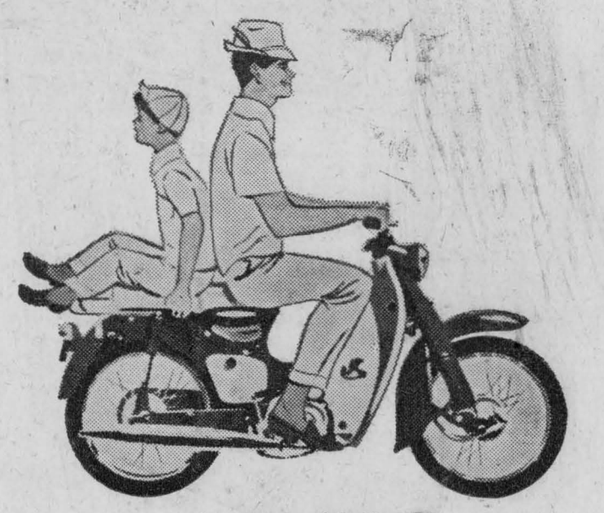

Know Why?

Fantastic Economy: They never gulp gas . . . just sip it! 250 miles per gallon. Soft spoken even at 45 mph.

Dependability: Over 2,500,000 Honda owners know it starts *every* time.

Superior Performance: The 4-stroke, 50cc engine is a model of self-reliance.

Absolute Safety: Big never-fail brakes, perfect control at all speeds, instant power when you want it.

Low Low Cost; Full price? A reasonable $299.00

HONDA

WORLD'S BIGGEST SELLER!

DONALD A. MacLENNAN
DALKEITH, ONTARIO

Weekend Specials

— AT —

Alexandria IGA

MEAT and PRODUCE

Fresh Grade A BOILING FOWL, 4-6 lb. av. lb.	.39
Grade A Pre-dressed ROASTING CHICKEN 5-6 lb. av. lb.	.59
FRYING CHICKEN LEGS AND BREASTS lb.	.53
FRICASSEE FOWL Cut up in trays lb.	.29
Grade A Pre-dressed DUCKLING lb.	.59
CHICKEN IN BASKET lb.	.45
TURKEY BROILERS 6-10 lb. av. lb.	.43
Coorsh CORNED BEEF BRISKET, 2-3 lb. av. lb.	.79
Shopsy's All Beef WIENERS 1 lb. pkg.	.49
Elliott's STEAK PIES, twin pack ea.	.29

100 Free Gold Bond Stamps with the purchase of each S.P. Cottage Roll Cryo-Vac halves at regular price.

50 Free Gold Bond Stamps with the purchase of each Maple Leaf Rindless Sliced Side Bacon one pound package at regular price.

For Fall Planting, assorted varieties HOLLAND BULBS pkg.	.59
Ont. No. 1 YELLOW COOKING ONIONS 10 lb. bag	.69
Local Grown No. 1 WAXED TURNIPS lb.	.06
Ont. No. 1 Marsh Washed CARROTS 5 lb. bag	.39
Ont. No. 1 Green CELERY, size 24's 2 for	.35
New Crop Outspan, size 162's VALENCIA ORANGES 4 doz. for	1.00
Ont. No. 1 Marsh, Washed POTATOES 5 lb. bag	.39
California No. 1 Malaga RED GRAPES 2 lbs. for	.39

Allen's Fancy Applesauce	20 oz.	6 for 1.00
Aylmer Tomato Soup	10 oz.	8 for 1.00
Green Giant Fancy Peas	15 oz.	5 for 1.00
Kent Fancy Peach Halves	28 oz.	3 for 1.00
Stuart House Chicken Noodle Soup	5s	10 for 89c
Top Valu Choice Cut Beans (Wax/Green)	20 oz.	7 for 1.00

FROZEN FOODS

Top Valu Orange Juice	12 oz.	3 for 1.00

EXTRA FREE GOLD BOND STAMPS WITH

Grilltime Bar B Q Briquets	No. 5 (50)	53c
Eno Fruit Salts	large (125)	1.19
Fresh Roll On Deodorant	small (100)	89c
Fresh Spray Deodorant	2 oz. (200)	1.50
Curity Nipples	2s (50)	49c

Ladies' And Jr. Golf Championships Decided; Men Play This Weekend

Several trophy winners were decided at the golf club over the weekend, including ladies' and junior championships and the season's ringer competitions.

Mrs. Denise Lemieux repeated her last year's winning of the ladies club championship, emerging victor over Mrs. Mildred Mutchler in the medal play final.

Jim Nyman also retained the junior championship, but only after turning back a determined bid by Michael Amelotte. They finished Saturday's play tied for low gross and Nyman went on to win the play-off round.

The "family" competition for the Angus H. McDonell trophy was played Sunday. The winning combination of two men, one lady and one junior was made up of Lloyd McHugh, Hugh D. MacCuaig, Mrs. Mildred Mutchler and Michael Amelotte.

The men's ringer competition was won by C. W. Mutchler with Ronald Macdonald as runner-up. Mrs. Mildred Mutchler won the ladies' ringer, with Mrs. Denise Lemieux as runner-up.

Winners in Monday's field day competition were Mrs. Theresa Costello, Mrs. Simone MacCuaig and Mrs. Lauretta McDonald.

The men's club championship will be decided this weekend when entrants play 18 holes both Saturday and Sunday. Low gross score for the 36 holes will decide the issue.

Greenfield And Glen Sandfield Split Opening Games Of Finals

On September 9th, Glen Sandfield played to a scoreless tie with Lochiel, thereby entering the finals on points.

In the following game Vankleek Hill ousted McCrimmon 2 to 1 after 27 minutes sudden death overtime, to win the intermediate championship.

In the first game of the Glengarry Cup finals on Sept. 11th, Greenfield beat Glen Sandfield 6-0. In the first half Wilbert MacDonald booted 2 goals; in the second half, MacDonald added another, Gerald Flaro had 2 and Burns MacPherson 1.

In the second game on September 14th, Glen Sandfield won 2 to 1. John MacLeod and Gary Hawes scored for Glen Sandfield in the first half and John Couture for Greenfield in the second half. Stanley Fraser, Glen Sandfield's coach, returned to action for this game.

The third game of the Glengarry Cup finals will be played in Greenfield tonight (September 16th) and the fourth game in Lochiel Saturday, September 18th at 8 p.m.

NOTE: Please turn in all trophies to Ronnie McLachlin or Morlin Campbell as soon as possible.

Change Setting For Montreal Dance

Officers of the Glengarry Club of Montreal report a change of locale for their fall dance on November 5th. It is to be held in the Alouette Lounge, 400 Sherbrooke St. West, west of Park Avenue.

All other arrangements are unchanged, reports Club President Henry D. Duggan. Maurice Gauthier's orchestra will be playing for dancing and Auld Lang Syne may even be a bit later than usual.

AHS Chit-Chat

(by Nicole Hudon)

Since the school opened its doors on Sept. 7th it has been bubbling with activity. Mr. Lawson, the new principal, reports that over 600 are now attending AHS and many for the first year.

There are rumors that the elections will be starting soon but the nominations for school president have not yet started.

The try-outs for the senior football team were held this week, and also the try-outs for the cheerleaders. I will communicate you the results next week.

We're Qualified !

We are licensed, qualified and equipped to test and repair all types of AC Generators or Delcotrons; also transistorized regulators.

Have your system checked every 10,000 miles and prevent road failure or costly repairs.

LEFEBVRE AUTO ELECTRIC

Authorized Factory Service Distributor
89 MAIN STREET PHONE 391
ALEXANDRIA -:- ONTARIO
If You Buy A Battery—You'll Do Better With A Delco

Alexandria Lanes

Meeting for Mixed League Bowling
Wednesday, Sept. 22
AT 8.30 P.M.
At The Bowling Alley

Anyone interested in entering this league COME TO THE MEETING or contact RENE MENARD, Manager, Phone Alexandria 446.
Play in this league will commence September 29th at 9 p.m.

LAST BINGO

EVERYTHING GOES

SAT., SEPT. 25 8 p.m.

BROCKVILLE MEMORIAL CENTRE

The LOVELY FORD AUTOMATIC CAR or $2,000 "GOES"
$700 JACKPOT "GOES"
OVER $3,000 IN 3 GREAT SHARE-THE-WEALTH "GOES"
$50 MONEY TREE "GOES"
5 — $25 DOOR PRIZES "GOES"
DON'T MISS OUR LAST LIONS' BINGO
EVERYTHING "GOES"

Faubert Taxi

4-CAR SERVICE
Fully insured and licensed
Phone 202 Real Faubert

FIRST WINNERS in the

LIONS 300 CLUB

$20 EACH TO:

FIRST WEEK
MEL McRAE, Alexandria
YVON TROTTIER, Alexandria
JIM KEYES, Alexandria
KEITH MacMILLAN, Lochiel
DORINE LAJOIE, Alexandria

SECOND WEEK:
BLANCHE BRUNET, Alexandria
ALLISTER MacDONALD, Alexandria
FRANK MARCELLUS, Alexandria
JEANETTE LEFEBVRE, Alexandria
ARMAND CHENIER, Alexandria

THIRD WEEK:
GARRY MOFFATT, Alexandria
LEO ROCHON, Alexandria
MADELEINE MacDONALD, Alexandria
PAUL VIAU, Alexandria
JOHN CADIEUX, Rigaud, Que.

NEXT DRAW
at
9 P.M. FRIDAY
McLeister's Drug Store

Fine Exhibits...

(Continued from Page 1)

the senior championship and grand championship for a bull two years or older.

Female junior champion named was Smithsonda Victor's Cambrie, owned by R. A. Smith and Son.

In competition for 4-H calf clubs, Robert Smith of Lancaster, won the Lions Club of Alexandria Trophy as the champion showman. Reserve spot was taken by Donald Watt of Lancaster.

Others who did well were Archie McIntosh of Martintown, Bruce Munro of Lancaster, Peter Munroe of Maxville, Donald MacLeod of Dalkeith, and Nan Blair of Dalkeith.

Cheese exhibit winners were Harold Montgomery of Monkland, Jack McDonald of Bonville and Ross Baxter of Lunenburg.

Winners of the hay exhibit were Arthur Smith of Williamstown, and John Petrie of Bainsville.

Winning honey exhibitor was Lionel Levac of Green Valley.

Principal winners in the ladies' division cooking class were Mrs. Lloyd Howes of Dalhousie and Mrs. Helen Gordon of Williamstown.

Main winner in the poultry division was Keith McCuaig of Lachute, Que.

In the calf scramble for boys 12 to 16, Alex McPherson took top spot followed by Gordon Primeau, Bill MacDonald, and Michael Varley.

In the pony potato race for 12 and under, first spot went to Annie Van Loon, followed by Donna Dupuis and Gregory McCulloch.

— For RESULTS Use —
"NEWS" WANT ADS

Alexandria Rod & Gun and Trap Club
SHOOT - OFF
Sunday, Sept. 19
at 1.30 p.m.
at
Pat Brunet's Farm
Eigg Road, Alexandria
All Welcome!
Rain or Shine
WATCH FOR
TURKEY SHOOT
the FOLLOWING WEEK

DOES YOUR CAR NEED
EXPERT
Front End Alignment?
FOR ONLY
$7.50

WE WILL:
- Adjust Camber
- Adjust Caster
- Adjust Toe-In
- Check King Pin Inclination
- Check Springs and Shackles
- Check Brakes and Shock Absorbers
- Inflate Tires to Proper Pressures

Be Sure To Get This Done On Our John Bean Line Machine
MacPHAIL MOTORS
MAXVILLE LTD.
FORD - GALAXIE - FALCON DEALER
Phone 527-2932 — Maxville
37-4c

LACROSSE
AT
Glengarry Gardens
Saturday Night
SEPTEMBER 18
VILLE ST. PIERRE Jrs.
VS.
ALEXANDRIA JR. GLENS
Ball faced at 8.30

V.K.H. Roof Coating Reg'd
IN BUSINESS SINCE 1929
Work done by BRUSH only; all material used and workmanship fully guaranteed
FOR FREE ESTIMATES
PHONE 678-2928 VANKLEEK HILL
37-4c

FARM MACHINERY FOR SALE
If you are looking for a NEW FORAGE HARVESTER, AUTOMATIC UNLOADING FORAGE BOX, FORAGE BLOWER and a full line of DIESEL DAVID BROWN TRACTORS, all are on display.
LEO LAUZON
Kenyon St. W. Alexandria Phone 185
We service what we sell 35-2c

DROP IN AND SEE OUR
CARS OF THE WEEK
SPECIAL
1955 OLDSMOBILE
1956 BUICK
1958 OLDSMOBILE
Many other clean cars to choose from at
GLENGARRY MOTOR SALES
OPEN EVENINGS TILL 9,
MONDAY THROUGH FRIDAY
If you're in the market for a good used car always see
THE MAN FROM GLENGARRY
JIM, RANALD or VIC

FOR BETTER BUYS IN
QUALITY FOOD
SHOP AT
LEMIRE'S SUPERMARKET
STATION ALEXANDRIA PHONE 500

HEINZ TOMATO KETCHUP 11 oz. 2 for 45c
FRESH PORK PICNIC 39c lb.
GOLDEN RIPE BANANAS 2 lbs. for 29c
HEINZ PURE WHITE VINEGAR 160 oz. 69c
ICE CREAM ASSORTED FLAVORS ½ GALLON BRICK 79c
BEE HIVE GOLDEN CORN SYRUP 2 lb. tin 3 for 1.00
MONARCH POUCH-PAK CAKE MIXES 3 pkgs. for 49c
BLADE ROAST 43c lb.
NO. 1 POTATOES 10 lbs. for 35c



Move up to chauffeur driven TV

PHILIPS AUTOMATIC TV FOR '66

Discover how easy it is to own a Philips automatic. You just sit back and relax . . . Philips does the work. Features like automatic contrast and brightness, monitron circuit stabilizers, preset fine tuning, the only two year guaranteed picture tube, and the limousine look of luxurious solid wood cabinets in an exciting choice of styles and finishes.

Philips Monitron 600 TV Features of the Future
- Automatic Contrast
- Automatic Brightness
- Automatic Fine Tuning
- Automatic Circuit Stabilizer
- 2-year Picture Tube Guarantee

PHILIPS
Open Friday Night till 10 p.m.

See the full line of Philips Automatic Monitron Televisions at

LEMAY TV-Radio Sales & Service
31 Main St. Phone 755

Patrick McIver, Patricia and Paula of Montreal, spent Tuesday with Mr. and Mrs. John McIver.

WE REPAIR
Watches
AND
Electric Shavers
☆ ☆ ☆
BRUNO PIGEON
JEWELRY and SMOKE SHOP
Complete line for smokers
13 Main Street Alexandria

Womens Page

SOCIAL and PERSONAL

Mrs. Ruby Bartlett, Boston, is visiting her parents, Mr. and Mrs. E. Hicks, Greenfield. While here she will attend the wedding of her niece, Miss Lennine Vernon and Colin Blackburn in Ottawa on September 18th and be matron of honor.

Mrs. Ettie Weager returned to her home in Holyoke, Mass., after spending summer months with her sisters, Mrs. Laura Gagnon and Mrs. Ulric Lalonde, Alexandria.

Andre Charlebois, son of Mr. and Mrs. Adrien Charlebois, left on Monday of this week for Ottawa where he will attend Carleton University.

Mr. and Mrs. Howard Kelly visited recently with Mr. and Mrs. D. J. MacDonald in London and with Mr. and Mrs. Peter Nuberg, Toronto.

Mr. and Mrs. James A. Wightman entertained at their home on the occasion of the 45th wedding anniversary of her parents, Mr. and Mrs. Tom Nightingale of Windsor, Ont. Twenty guests attended the buffet supper, including Mr. and Mrs. T. Irwin Nightingale and daughters, Janice and Lynn of Ottawa.

Dr. Bernard Villeneuve and son William, Brian Libbos and Kenneth Mosher attended the Ottawa-Hamilton game in Ottawa on Saturday.

Mrs. Frank Jackson, Ruth and David of Longueuil, spent Thursday with Mrs. John Cardinal.

Arlene MacDonald of Munroe's Mills this week will join the teaching staff of Our Lady of Fatima Elementary School in Ottawa. Her sister, Laurie MacDonald, will attend Ottawa Teachers College.

Bert MacLennan returned home to Apple Hill after vacationing in Western Canada. He visited Calgary, Banff, Brooks and Lacombe, Alberta and on his return stopped at Quill Lake and Steep Rock, Manitoba.

Harold Ostrom of West Vancouver, is visiting his sister, Miss Ethel Ostrom and sister-in-law, Mrs. Harriet, Ostrom.

David McPherson and Paul McDonald have returned to Toronto University to resume their studies.

Miss Helen Costello of Ottawa, was a weekend guest of the Misses Janet and Mary Chisholm.

Mr. and Mrs. Donald Gormley of Kitchener, visited relatives in town last weekend and were accompanied back by their daughter, Donna who will attend High School there.

Mrs. Annie O'Connor returned home after visiting with Mr. and Mrs. J. S. O'Connor and family at St. Catharines. She also spent two weeks with Mr. and Mrs. Jack McDougall and family, Detroit.

Mrs. Rod O'Brien, Allan O'Brien, Mrs. James Weir and Mrs. Angus H. McDonell were in Ottawa on Wednesday and while there Allan O'Brien a scholarship winner of GDHS enrolled at St. Patrick's College.

Herve Sauve has returned to Queen's University where he enters second year Law. Roger is commencing his second year at Ottawa University.

Mrs. Patrick R. McDonald had visiting her during the week her niece from Renfrew, Mrs. Jack Nadaubny; Mrs. Myles L. McDonald of Markstay; Mr. and Mrs. Cecil McDonald, Sudbury and Mr. and Mrs. Jack Lalonde of Garrison, Ont.

Visitors with Miss Jean Campbell and Rev. D. J. Campbell, McCrimmon, on the weekend were Mr. and Mrs. C. J. Jackson, Joan and Nancy of Barrie, Ont., and Mr. and Mrs. R. J. Lappan of Kingston.

Miss Bertha Reeves returned home on Tuesday after spending several weeks in the Glengarry Memorial Hospital.

Misses Kate and Sarah MacDonald of Montreal, called on Mr. and Mrs. John McIver on Friday.

Rolland and Ronald Lobb have returned to teach at their respective schools at Oakville and Smooth Rock Falls. They successfully completed a six weeks summer course in Ottawa and spent two weeks' vacation with their parents, Mr. and Mrs. Alfred Lobb.

Weekend visitors with Mrs. Archie MacMillan and Ivan were her daughter, Mrs. John Blyth, Mr. Blyth and Heather, Lachine.

Mrs. D. D. McKinnon and Mr. and Mrs. Donald E. McKinnon motored to Sault St. Marie and spent a week visiting her brother, M. J. Campbell and Mrs. Campbell.

Terry Kelly who was with the CNR Police in Ottawa, has been transferred to Senneterre, Que. Miss Patricia Kelly is visiting in Cornwall with Carmen Lajoie.

Mr. and Mrs. Donald Gormley, Kitchener, Mrs. James Osborne and Miss Mona Osborne, Pierrefonds, Que., visited with Mrs. Wm. Doyle and Mr. and Mrs. Angus H. McDonell on Saturday. Mrs. Harold Lapierre and son John also were guests at Highland Chief last week.

Mr. and Mrs. Arcade Trottier and Colette, also Elzear Dumouchel spent several days of last week with Mr. and Mrs. Gerald Trottier at Seven Islands, Que. They were accompanied back to Rimouski by Mrs. Gerald Trottier and daughter where they visited with Mr. and Mrs. Lionel Marquis.

Mrs. Donald Edward MacPhee spent a week in Detroit visiting her daughter, Mrs. Edwin McDonald, Mr. McDonald and family. She was accompanied by Donald and Mary Ellen who had spent the summer with their grandparents. Donald Joseph MacPhee of Toronto, was home for the long weekend.

Miss Lucy MacPhee left for Stoney Creek where she will be teaching this year.

Mrs. Ben McKinnon, Greenfield, spent last week in Toronto attending the CN Exhibition and was also in Montreal for the Philson-Roy wedding.

Mrs. Irene Mahoney of Smiths Falls, Mr. and Mrs. J. J. Kennedy, Billy and Christine of Hull, spent the weekend with George Daniels and family and other relatives in the area. On Saturday they attended the wedding of Olive Daniels and Glen Martel in St. Anthony's Church, Apple Hill.

Mr. and Mrs. Herve Borris, Dalkeith, visited their four sons in Ottawa over the weekend.

Miss Kay McCrimmon returned home to Dalkeith on Tuesday of last week from Mexico where she spent six weeks in Saltillo University taking a course in Spanish. She is a member of the teaching staff of Kirkland Lake Collegiate Institute. Miss Madeleine McCrimmon, having spent the summer holidays with Mrs. D. J. McCrimmon and Mr. and Mrs. John McCrimmon, McCrimmon, returned to Toronto last week where she teaches in the Midland Collegiate.

Donald A. O'Connor and grandson, David Watson, returned to Stettler, Alberta, after spending some time with his brothers, Dan and Thomas O'Connor and other relatives.

Approaching Marriages

CAMPBELL—MacDONALD

The approaching marriage is announced of Lorna Joan Campbell of Hawkesbury, daughter of Lawrence and Mary Campbell, to Anthony Lawrence (Tony) eldest son of Mr. and Mrs. Mervyn MacDonald, Green Valley. The marriage will take place in early October in Chute-a-Blondeau, Que.

FRASER—ARKINSTALL

Mr. and Mrs. John W. Fraser of Maxville wish to announce the forthcoming marriage of their daughter, Gwenneth Mary to Mr. John Stewart Arkinstall, son of Mr. John M. Arkinstall of Dunvegan and the late Mrs. Arkinstall. The wedding to take place at 2 p.m. on October 9th, 1965 at Kenyon Presbyterian Church, Dunvegan, Ont.

MacDONALD—KILEY

Mr. and Mrs. Arnold MacDonald announce the engagement of their daughter, Donna Florence, to John Leo Kiley, son of Mr. and Mrs. John F. Kiley of Renfrew. The marriage will take place October 30th in St. Margaret of Scotland Church, Glen Nevis.

MacCulloch School of Dancing
Classes to be held in
ALEXANDRIA and LANCASTER
TAP, HIGHLAND, OLD-TIME STEP DANCING, NATIONAL
Special Class for Boys in Step Dancing
REGISTRATION: HOME of MRS. HAROLD MORAN LANCASTER—7.30 p.m., Sept 28/65
ST. FINNAN'S CHURCH BASEMENT HALL, ALEXANDRIA, 7 p.m. to 8.30 p.m., SEPT. 23/65.
All interested pupils, former and new, must contact Mrs. MacCulloch on/or before registration dates.
CLASSES CONDUCTED BY
MRS. ALEX MacCULLOCH, B.A.T.D.
RR 1 APPLE HILL, ONT.

Now Appearing
AT THE
Central Hotel
ST. POLYCARPE
EVERY SATURDAY EVENING and
EVERY SUNDAY AFTERNOON
and EVENING
THE RHYTHM PALS
AL GASKELL, playing the steel guitar
and SLIM LABELLE
Featuring country and western music
by Gerry Nevada and Cherry Lane
37-1c

LOOSE
WIENERS ..... 2 lbs. 89c
MACARONI & CHEESE LOAF or CHICKEN LOAF ..... lb. 59c
COORSH
SMOKED MEAT ..... 2 oz. pkg. 4 for 1.00
THICK RIB
BEEF STEW ..... 4 lbs. 1.00
ALLEN'S
ORANGE DRINK ..... 48 oz. tin 3 for 1.00
STUART HOUSE
CHICKEN NOODLE SOUP ..... 10 for 99c
GARDEN VALLEY
TOMATOES ..... 28 oz. tins 2 for 59c
FRESH, LOCAL
CORN on the COB ..... 4 doz. 1.00
*****
TOMATOES ..... 11 qt. bskts. 1.29
*****
NEW POTATOES ..... 10 lb. bag 39c
LOCAL
CUCUMBERS ..... 3 for 29c
MELOCHE & SABOURIN
Phone 48 WE DELIVER Phone 48

Garry
THE BEST IN SCREEN ENTERTAINMENT
— CINEMASCOPE —
THURSDAY, FRIDAY and SATURDAY
Sept. 16, 17, 18
"Ski Party"
Frankie Avalon
ALSO
'Two on a Guillotine'
Connie Stevens, Dean Jones
ADULT ENTERTAINMENT
SUNDAY, SEPT. 19
CENSORED
"Godzilla vs The Thing"
ALSO
"The Time Travelers"
Preston Foster
MONDAY and TUESDAY
Sept. 20 - 21
"The Horror of Party Beach"
John Scott
ALSO
"The Curse of the Living Corpse"
WED., THURS., FRI., SAT.
Sept. 22, 23, 24, 25
"Goldfinger"
James Bond
ADULT ENTERTAINMENT

BOND
TYPEWRITER PAPER
200 SHEETS 89c
JIFFY MARKERS
29c
☆
Wilfred McLeister
Stationery — Shoppers' Needs
ALEXANDRIA, ONT.



ALL SHOWS BEGIN AT DUSK—CHILDREN UNDER 12 FREE
Fri., Sat. and Sun. Sept. 17 - 18 - 19
"NORTH TO ALASKA" John Wayne, Stewart Granger, Capucine, Ernie Kovacs, Fabian
ADULT ENTERTAINMENT
Also SNOW WHITE and the THREE STOOGES

You don't have to worry about
PRICE or PARKING when you shop at
MENARD CENTRE
Kenyon St., Alexandria Tel. 370
One full quart (32 oz.)
EGG SHAMPOO or CREME RINSE
Reg. Value $2.00
Our price 87c
Fine Cotton fitted
BED SHEETS
SINGLE BED SIZE
1.89
DOUBLE BED SIZE
1.99
SEPTEMBER 21st and 22nd
Be sure to read our circular. Get acquainted with the fabulous savings you can get at Menard Centre. Numerous SURPRISE Specials during those two days.
PITTSBURGH SUN-PROOF PAINT
Exterior House Paint, Latex or oil base
New Blister Resistant
Reg. $10.25
Our Special Price 7.59
Win a CPI PEACOCK full length PLATE GLASS MIRROR. Value at $27.95
Nothing to buy . . . Just fill-in and deposit official entry form when visiting our store.
FREE Color Service, Painting Tips, Decorator Folders
Menard Fairway Centre
J. Y. MENARD, Prop.

DONALD J. SHAGO
representing the
METROPOLITAN LIFE INSURANCE COMPANY
Canadian Head Office, Ottawa
will gladly recommend a program to fit your personal Life insurance needs. Call or write:
40 ELM STREET
Telephone 429
ALEXANDRIA, ONT.

Glen Nevis
Harvest Supper
This Sunday Night
CHICKEN SERVED
from 5 to 9 p.m.

John A. MacLennan
LICENSED AUCTIONEER
COMPLETE AUCTION SERVICE
MAXVILLE — Phone Collect 527-5496
37-6c

MacPhail Motors
(Maxville) Limited
1962 Comet Sedan, Radio, Auto. $1385
1961 Chev. Bel. Air Sedan, 6 Cyl., Heater, Radio, Auto. Trans. $1150
1961 Volkswagen $635
1959 Ford Sedan, Heater, Radio, Auto. Trans. $785
1958 Buick Sedan, Auto., Radio $650
1957 Plymouth 2-door H.T., V8 Auto. $585
1956 Monarch 2-door H.T. $325
PHONE MAXVILLE 527-2932
37-1c

PART-TIME
REGISTERED NURSES
AND
Registered Nursing Assistants
URGENTLY WANTED
FOR
GLENGARRY MEMORIAL HOSPITAL
Apply to the Director of Nursing
at the hospital
REFRESHER COURSES AVAILABLE
37-1c

FOR
Top Quality Meat
— SHOP AT —
LEVAC'S
MEATS and GROCERIES
Catherine St. — East of the Post Office
SPECIALS WEEK SEPT. 13
DELSEY TOILET TISSUE ..... 4 for 49c
PALM GARDEN TEA BAGS 50s 39c
KRAFT CHEESE WHIZ ..... 16 oz. 67c
YORK PORK-BEANS, 20 oz. ..... 5 for 89c
ONTARIO CRISP CELERY ..... 2 for 29c
ORANGES ..... 3 doz. 1.00
— MEAT —
FRESH PORK SHOULDER ..... lb. 45c
BLADE or CHUCK ROAST ..... lb. 45c
ROUND STEAK ..... lb. 89c
WING STEAK ..... lb. 89c
BONELESS STEW ..... lb. 59c
HAMBURGER ..... lb. 45c
Phone 851 — WE DELIVER — Phone 851

News from Here and There

LANCASTER

Mrs. Harry McLeod returned home last week after spending the past month with relatives in Vancouver and Manitoba.

Mr. and Mrs. Kenneth Elliott, Agincourt, were guests last week of the former's cousin, Carl McLennan and Mrs. McLennan and also visited other friends in this area as well as in Ottawa.

Mr. and Mrs. Alan Conley and family, Ottawa spent Saturday last with Mrs. Conley's mother, Mrs. J. A. McBain and Mr. and Mrs. J. J. McBain and Kathleen.

Mr. and Mrs. Jacobchuk, Winnipeg, Miss Margaret Neolin and Miss May Cumming, Belmont, Man., spent several days last week with Mr. and Mrs. Mac Cumming and Mr. and Mrs. Donald Cumming and families.

Mrs. George Larocque and Miss Madeline Jersey, St. Lambert, Que., spent a day last week with Mrs. B. McLeod, South Lancaster.

A. E. McNaughton, spent a few days last week in Ottawa with his daughter, Mrs. J. R. Delahay and Dr. Delahay and family.

Mr. and Mrs. L. B. Harkness left last week by motor to spend a few weeks with friends and relatives in Fredericton, NB.

Donald Cumming returned home last week from Georgia, U.S.A., where he was visiting Mr. and Mrs. Neil Cumming and family.

MARTINTOWN

Mr. and Mrs. C. R. McIntyre entertained at lunch on Saturday at their home, King's Rd.: Dr. Charlotte Whitton, Mrs. Kendrick and Mrs. E. Edmunds of Ottawa. Dr. Whitton and her party were en route to Williamstown where she officially opened the Fair at one o'clock.

Guests of Mr. and Mrs. D. S. MacIntosh on the occasion of their 50th wedding anniversary were Mr. and Mrs. Harold Boyes of Whitby and Mr. and Mrs. J. Farndale of Toronto. Mrs. Boyes and Mrs. Farndale received guests with Mr. and Mrs. MacIntosh at their "at home" party on Wednesday, Sept. 8th.

Miss Annie McEwen of Montreal, was a recent guest of Miss Emma Urquhart and brother Craik, Line Rd.

Mrs. Winnie McRae of Montreal and Miss Lucy Edwards of Toronto, visited with Mrs. Susan Clark and family, Glen Falloch, last week.

Mr. and Mrs. Ewen Christie motored to Sturgeon Falls recently where they were guests of his sister, Mrs. Russell Morrissey and Mr. Morrissey.

Mr. and Mrs. Peirson MacArthur of Ottawa, visited relatives and friends here last week.

Peter McCuaig and Mr. and Mrs. Finley MacIntosh motored to St. Anne de Bellevue on Saturday where they visited Mr and Mrs. Wesley McCuaig.

LAGGAN

The many friends of Donald MacLeod are pleased to see him home from the hospital.

Dr. and Mrs. Allan Longmore, Kitchener, are vacationing with her mother, Mrs. Gregor MacMaster. Miss Annabel MacMaster, Ottawa, was home for the weekend.

Mr. and Mrs. Doug MacLean, Athens, spent the weekend with Mr. and Mrs. Arthur Franklin.

Miss Audrey Nixon left for Ottawa to attend Teachers College.

Gail and Dawn Campbell were among the members of the Glengarry Highlanders Pipe Band who went by Shepherds Bus to Havelock, Que. Fair on Saturday. They were accompanied by their mother, Mrs. Morlin Campbell and Carl.

Mrs. Angus MacLeod, Ville St. Pierre who spent the week with Mr. and Mrs. Donald MacLeod, accompanied Mr. MacLeod home on Sunday.

Bevans MacMaster, Ottawa, spent the weekend with his parents and on Tuesday returned to Carleton College as 2nd year student.

LOCHIEL

Miss Lera McCormick has returned to Guelph to resume her studies.

Mrs. A. W. McPhee returned home Saturday after spending the week with her daughter, Mrs. Kenneth MacQueen and family, Ottawa, while Mr. MacQueen was away on a business trip.

Miss Dianne MacMillan, Cornwall, was at her home for the weekend.

Miss Ann McDonald, RN, and her friend, Miss Peggy McCleary, RN, Toronto, are visiting with Mr. and Mrs. Edwin McDonald and

(Continued on Page 7)

ATTENTION! BRIDES-TO-BE

LET US HELP YOU MAKE IT THE PERFECT DAY WITH

FLOWERS FROM

PAUL'S FLORIST AND GIFT SHOP

PHONE 870 — ALEXANDRIA



Coming Attractions

— AT THE —

Atlantic Hotel

STATION — ALEXANDRIA

SATURDAY NIGHTS SEPT. 18 - 25

CLIF BRITTON and his violin, with JACK MUNRO

Friday Nights: Sept. 10, 17, 24

DONNIE MacLEOD and BEVERLEY MacQUEEN

Boulangerie

Georges Lanthier et Fils

Bakery

ASK FOR THE SPECIAL OF THE WEEK

Jam and Lemon Puffs reg. 42c for 38c

1 doz. family cup

At your local supermarket or ask your Georges Lanthier et Fils driver

Lanthier

BUSINESS and PROFESSIONAL DIRECTORY

BARRISTERS

MILLIGAN & MacDONALD
Barristers-Solicitors-Notaries
R. P. Milligan, QC
D. J. MacDonald, BA
Court House
Cornwall, Ont. — Phone WE 2-5640
ALEXANDRIA OFFICE:
Insurance Bldg., Main St. North
Thursday of each week—9-5
1-65-tf

ROBERT BERGERON
B.A., LL.B.
AVOCAT - NOTAIRE
BARRISTER - SOLICITOR
103 Sydney St. Cornwall, Ont.
Phone WE 2-2911
ALEXANDRIA OFFICE
2 Main St. North
OFFICE HOURS
Tuesday 9 a.m. to 5 p.m.

ADAMS & BERGERON
Barristers and Solicitors
151 Pitt Street
Cornwall, Ont. — Phone WE 3-0630
Office Hours: 8:30 - 5:30 Daily
MAXVILLE OFFICE:
Main Street Phone 527-2137
Thursday of each week—10-5 p.m.
1-65-tf

INSURANCE AGENTS

MORRIS & FILION
General Insurance - Coal
Agent for:
ROCK OF AGES MONUMENTS AND INSCRIPTIONS
Office Phone 33
ADRIEN J. FILION — 418
1-65-tf

OPTOMETRIST

J. J. DUBUC, BA, OD
Doctor of Optometry
EYE EXAMINATION
Wednesday — 9 a.m. to 6 p.m.
21 Main Street Alexandria
(Above McLeister's Book Store)
Alexandria — Phone 414
Cornwall — Phone WE 2-6634
1-65-tf

Investment Opportunities
PUBLIC and ROMAN CATHOLIC SCHOOL DEBENTURES
bearing interest at 6% per year
Maturities from 6 to 15 years
Bernard Cardinal Investments Ltd.
717 Second Street East
Cornwall, Ontario
Phones
Day WE 2-3013 Evening WE 2-4736
1-65-tf

ACCOUNTANTS - AUDITORS

ERNEST G. LEGAULT
CHARTERED ACCOUNTANT
420 Third St. West Tel. WE 3-0197
Cornwall -:- Ontario
1-65-tf

D. A. FAWTHROP, B.Comm.
CERTIFIED
PUBLIC ACCOUNTANT
101 Sydney Street
Phone WE 2-5421
Cornwall -:- Ontario
1-65-tf

Ottawa - Cornwall - Morrisburg
MacLEOD, COMRIE & COMPANY
Certified Public Accountants
338 Second St. West Tel. WE 2-3613
Cornwall -:- Ontario
1-65-tf

ENTERTAINMENT

For Wedding Receptions, Banquets, etc., all modern conveniences . . . best of food.
GREEN VALLEY PAVILION
Phone Alexandria 630-W-3 or Call Collect Cornwall WE 2-8319 or WE 2-3037
Special rates for different occasions
1-65-tf

JACK H. BUSH
General Insurance Agent
All types of bonding service
AVONMORE, ONT.
9-34p

REAL ESTATE

CHARLES GIROUX
Real Estate Broker
and
Mortgage Loan Arrangements
R.R.1. Long Sault, Ont.
Phone WE 2-3810
HOMES and FARMS
For buying or selling homes or commercial contact us.
1-65-tf

WELL DRILLING

STEEVES
WELL DRILLING REG'D
Artesian Wells. Winter or Summer
Phone Dorion 234-2724
or
Keith MacMillan, Lochiel 24
1-65-tf

The Canada Pension Plan and its benefits

Here is what the Canada Pension Plan will do for people like Joe Costello, a 52-year-old unmarried labourer who earns $50 a week.



If Joe continues to work full time until age 65 he can look forward to retiring with a monthly pension of $54.16 from the Canada Pension Plan and $75 from Old Age Security—a total of $129.16. That's almost 60% of what he was earning.

If he is ill or out of work for as long as two years, or if his earnings for a period of up to two years are below his regular wage, he will receive the same pension at age 65. This is because under the Plan a certain number of months of low or no earnings do not affect the amount of the pension.

If Joe wishes to continue working between 65 and 70 and earns higher wages than previously he can improve his pension. For example, if he works until age 69 and earns $3,600 a year, his pension will be $61.74 a month instead of $54.16.

If Joe becomes disabled after 1970, having contributed for at least 5 years, he will get a disability pension of $65.62 a month until he gets both his retirement and Old Age Security pensions at age 65.

All benefits under the Plan will maintain their value. The actual benefits payable will probably be higher than those given here since benefits will be adjusted to meet changes in living costs and in wage levels before they are paid and changes in living costs after they become payable.

What will the Plan cost you?

If you, like Joe Costello, are employed and have earnings of $2,600 spread evenly over the year, you will pay at the rate of 69¢ a week. Your employer will pay the same amount.

This advertisement is one of a series which relates some of the important benefits of the Canada Pension Plan to individual circumstances.

Issued by authority of the Minister of National Health and Welfare, Canada,
The Honourable Judy LaMarsh.

SPORTS in the GLENS



by ANGUS H. McDONELL

We finally got back to clear off our combined work-sport desk. This required special assistance.

At the time we returned home from Western Canada-U.S., I was decked, almost as quickly as Sonny Liston, in a return bout with the gout. It was imperative that I be at work as our capable assistant, Dick Tessier, on Labor Day, was to walk down the center aisle with his bride, nee Carmen Menard.

So, on the second floor north in the big brick house, McConnell Avenue, Cornwall, with Sister MacMillan and her chic, able nurse assistants running the plays, and Doctors Joe McLean and Archie MacPhee tackling like Angelo Mosca and John Barrow, we made yards on every down and they had me over the goal line (desk) in five days.

This writer's first pleasant observation, in a Glens' sports review, was to note the fine showing of our junior lacrosse team in the playoff finals.

Those youngsters, and their sponsoring executive, deserve a lot of credit. The players really started with a great handicap as they had neither minor lacrosse training nor experience. It was noticeable that they were improving in general play, but lacked scoring punch.

In the finals they achieved this important factor with a vengeance, making up for heart-breaking misses during the season to such a degree that they forced Cornwall's top juniors into two overtime games that could very well have been their victories, thus extending the series. This splendid finish augurs well for next year.

Reviewing the minor baseball windup with our scouts, we learned that Maxville won the pennant and after Apple Hill and Fournier had been eliminated Moose Creek shaded the young Millionaires to win the championship four games to two.

Don Blaney did all the hurling for Maxville with "Mike" Haramis calling the pitches behind the plate. Conrad Montcalm and Harold McRae shared the mound work for Moose Creek, while young Beausoleil was a real Yogi Berra as a catcher, bringing in the final game-winning run with the all-important hit that crowned the Moose Creek youngsters as champions in this the first year's league play.

The Maxville Lions Club are to entertain their players shortly at a dinner meeting.

There is a passage in the Good Book that says, "The last shall be first", and that's what happened in the Glengarry football finals.

Ralph MacSweyn proved the old baseball and hockey axiom that to be a winner you must be strong down the middle. Ralph played full back, center half and center forward and lead the league in scoring with 18 goals. Thus McCrimmon finished in front, followed by Lochiel, Greenfield and Glen Sandfield.

Then came the playoffs. Greenfield in a one-win, two-tie series ousted McCrimmon, while last place Glen Sandfield, with a similar games' count, side-tracked Lochiel.

The finals are now under way. Greenfield won the opener at home Saturday night 6-0. On Tuesday night in Lochiel, Glen Sandfield tied the best in five series at one game each by a 2-1 win over Greenfield.

As we went to press the third game was being played Wednesday in Greenfield.

Later this month McCrimmon and Lochiel will compete in a round-robin series with Ottawa and other entries to be announced.

In the intermediate football finals Vankleek Hill won over McCrimmon 2-1 in games. A scout tells us the officials and fans took a dim view of the rough play in this series. McCrimmon juniors topped Lochiel while Alexandria pee wees packed their gear for the season as they lost to Glen Sandfield.

While we were away the rains surely hit the Glens. Our Golf Club's fairways, greens and general setting look to us as inviting as the posh links of Banff and Jasper.

Charlie (Farmer) McDonald, with a handicap, is Club champ. It was pleasing to have this honor go to one of that fine group of members from Montreal who have invested freely and are generous in their support financially and socially. In fact, without these members and their friends, we certainly wouldn't have attained such notable success.

The runner up in the Club championship, Garth Macdonald, strikes this writer as a young member with two objectives . . . First, complete his law course at Osgoode Hall in the top bracket, and while doing so improve his golf game. There is ample evidence that Garth will hit both goals with some to spare.

Finally, in our roundup we learned with regret that Dr. and Mrs. Abbey would be leaving the Glens in general, and Lancaster in particular. In addition to being fine citizens, the Abbeys were heavy timber in supporting sport. Only last season Mrs. Abbey, as a skip with the Lancaster ladies' rink, made a number of the larger centers sit up and take notice by their skilled play in the Silver D Eastern Ontario playdowns.

There is a saying that at times the best of friends must part; however, when this parting does arrive on behalf of the sports folk in the Glens we won't say good-bye — just s'long, as we trust the Abbeys will return from time to time.

HITHER AND YON

For more than two score years we have been following the football fortunes of Rough Riders, especially at Ottawa's Lansdowne Park . . . We thought Saturday's win over Hamilton rated among the classic games . . . and there are not too many in this bracket . . . Among others in Section D exhibiting smiles of satisfaction were Alex and Rae Spooner, Sheriff (United Counties) Mel and Mrs. Scott . . . we missed Howard and Joan O'Hara . . . Ron Masson, across the field in CC, shedding crocodile tears for Ti-Cats, keeping company with fellow Lion Paul (Flowers) Roy who still has Sandy Koufax to cheer should the baseball Dodgers continue to sag . . . Bruce Maclaren and two student companions giving the Rough Riderettes eye-popping admiration at the half-time show from the promenade deck of Section D.

Quite a contrast between two of Ottawa's finest, down front of us . . . "Slim" Neil McCormick and "portly" Bob Bayne . . . we remember when friend Bob was a slender police beat pounder like Neil . . . in his lofty rank today Bob carries quite a midriff and more brass than a plumber's service truck . . . The youngsters' game-closing display is bush league, and if not stopped could very well ignite a fist swing melee, and this almost happened last Saturday at the west gate.

It will be like old hockey times around Maxville community rink this season with popular sportsman "Doc" Munroe at the helm . . . while on hockey, we trust Cornwall Junior Royals will sign one or two more from the Glen's like Ourtown's Roger Levert, thus giving minor hockey associations a boost that will pay off in patronage from the Glens.

Memo to Mrs. Leo Macdonell, Glendale, Calif. . . . thanks for your thoughtful letter . . . references appreciated, and we will share same with Vern DeGeer . . . To Archie H. W. MacDonell, Beaver, Pa. . . . your Highland Games piping inquiry delayed in postal strike and not received until days after the last pibroch faded away in the dales of St. Elmo, Stewart's Glen and Skye.

AUCTION SALE

OF ANTIQUES AND FURNITURE

The undersigned will offer for sale by public auction

— AT THE —

ATLANTIC HOTEL, ALEXANDRIA

Saturday, Sept. 25th

AT 1 P.M.

ANTIQUES: Jacobean settee, table and 2 chairs; quantity of lamps; hand carved oak dining room table, seven chairs; large quantity of china; spindle backed chairs; hall settle; secretary desk; vases; iron pot; 2 tables; several small tables; large Sheffield serving tray; dressers; Jacobean table; paintings; number of chairs; stone ware; butter churn.

FURNITURE: Automatic washer and dryer; 2 china cabinets; 4 bureaus; 2 rocking chairs; 2 oil furnaces; portable washing machine; electric radio; battery radio; table lamps; book-ends; clocks; 2 beds with mattresses; mirrors; portable bar-b-q; sink; electric hot water tank; metal card table; drapes; fire extinguisher; davenport and large number of chairs; electric motor; ladders; snow shoes; 2 rubber-tired wheel barrows; electric egg grader, and many other articles.

TERMS — CASH

In case of rain, sale will be held the following Saturday, October 2nd

MARCEL MAJOR, Auct. K. EDWARDS, Prop.

North Lancaster, Ont., Ph. Lanc. 347-2955 Lancaster, Ont.

37-2c

AUCTION SALE

OF CATTLE, PIGS AND FARM IMPLEMENTS, ETC.

The undersigned will offer for sale by public auction at

LOT 17, 1st CON. KENYON TWP.

5 Miles East of Apple Hill, 4½ Miles West of Highway 34

Saturday, Sept. 25th

At 1.00 p.m.

12 Holstein milch cows; Holstein heifer, 2½ years old; Holstein heifer, 1½ years old; 14 brood sows, 4 due in September, 1 due in October, 4 due in December, 5 bred lately.

International 250 diesel tractor; International 3-furrow, 3-point-hitch plow; Ferguson double tractor disc seeder; International mower, 7 foot cut, 3-point hitch; rubber-tired wagon; International 130 bushel manure spreader with power-take-off, practically new; Universal milking machine complete with piping for 14 cows; pulley for tractor; push-bar hay loader; 2 electric ¼-horse-power motors; 6 milk cans; McCulloch chain saw, like new; large steel tank; 1957 Chevrolet ½-ton truck and many other articles too numerous to mention.

Reason for Sale: Farm has been Sold

TERMS — CASH

Terms on tractor and manure spreader: one-third cash, balance 2 payments of 6 months.

ALBERT FAUBERT, Auct. CLIFFORD MacCULLOCH, Prop.

Phone 410-J, Alexandria RR 1 Apple Hill, Phone Alex. 482-W-4

DE LAVAL

MILK TRANSFER SYSTEM

- ELIMINATES LABOUR
- FOR HIGHER PROFITS
- LOWER BACTERIA COUNTS



Fast

No more walking from the barn to the bulk tank.

Sanitary

Stainless-steel receiver & releaser
Pyrex glass line
In-line Filter
In place cleaning

Low Cost

Yours for as little as 10 cents per milking

J. H. SEGUIN Area Code 613

FOURNIER, ONT. PHONE 524-5453

AUCTION SALE

of

Household Furniture

of the late

MRS. NEIL A. MacLEAN

at PETER STREET, MAXVILLE

TUES., SEPT. 28th

at 1 p.m.

TERMS — CASH

JEAN MacLEAN, executrix

ALBERT FAUBERT, Auct.

37-1c

News from Here and There . . .

(Continued from Page 6)

family.

Master Jackie van der Byl has gone to North Bay to stay with his uncle and aunt Mr. and Mrs. Adrien van der Byl and to return to school there.

Mr. and Mrs. Bill Hatton and Misses Mildred and Anna M. MacPhee, Montreal, were weekend visitors with Mr. and Mrs. Donald A. MacPhee.

Mr. and Mrs. A. D. McDougall and family and Miss Helen McDonald, Pierrefonds, Que., spent the weekend with Mr. and Mrs. J. J. McCormick.

Mrs. A. W. McPhee spent Tuesday in Montreal with relatives.

McCRIMMON

(Intended for last issue)

Mr. and Mrs. George Hays and little Stephen of Ottawa, spent Sunday with Mr. and Mrs. Rory McGillivray. Other visitors were Mr. and Mrs. Henry Sheldrick of Vars, Mrs. Flora Dewar and Mrs. Flora A. McGillivray of Skye. Last week they had Mr. and Mrs. Hector McGillivray of Brockville.

Visitors with Mr. and Mrs. Stanford MacCrimmon were Mrs. George Shepherd and family of Alexandria and Misses Ann Cummings and Audrey MacQueen of Skye. Bobby MacCrimmon was at Boston, Mass., playing in the pipe band.

With Mr. and Mrs. Eugene Ranger were Noe Bourgeois and little daughter of St. Alberts.

We were sorry to hear Mrs. Peter McSweyn had the misfortune to fall and break her ankle. We hope for a good recovery.

Mr. and Mrs. Bernard Kennedy and family of Ottawa, spent the weekend with Mr. and Mrs. Hugh A. Kennedy, Mrs. Maude Kennedy and Ewen McDonald of Cowansville, Que., were other guests.

BRODIE

Rev. and Mrs. R. H. MacKelvy, Miss Elaine Brodie, Miss Jean MacNaughton, Franklin Brodie, Brian Brodie, Jimmy Fraser, Jackie Jamieson attended their church camp at Lisbon, NY, over Labor Day weekend.

Those who spent the weekend at their homes here were Miss Kathleen McMeekin, Miss Etta McMeekin ,Miss Jennie Jamieson, Ottawa, Hugh MacDougall, Alexandria.

Misses Shirley and Diane McKinnon and Brian McKinnon, St. Elmo, spent a week recently with Mr. and Mrs. Allan MacCaskill.

Mr. and Mrs. Ken Scharfe, Ottawa, spent a few days holidays with Mrs. James Hay and Mansel. Mrs. Hay returned with them to Ottawa for a few days.

Mrs. Wilmer Stephens, Vankleek Hill, spent a week with Mrs. Jack Greer, Erin Cottage.

Mr. and Mrs. Curtis Beaton and Allister and Allan, Ottawa, visited last Sunday with Miss Elsie MacMillan and Mr. and Mrs. John D. MacMillan.

Mr. and Mrs. Roderick Fraser and family, Brian and Franklin Brodie attended the Williamstown Fair on Saturday.

MOOSE CREEK

Mrs. Ella Gough spent a few days last week with Mr. and Mrs. Wendal Gough and family of Montreal.

Edgar Ryan of Prince Albert, Sask., is spending some time with his sister, Mrs. Adelard Emmell and Mr. Emmell.

Mr. and Mrs. Clifford McMartin and family of Cornwall, visited on Sunday with Mrs. J. A. Britton.

Miss Lillian McEwen of Ottawa, spent the weekend with Mr. and Mrs. Angus Fitzsimmons.

Mrs. Laura Cumming of Montreal is spending some time with her sister, Mrs. Caroline Buchanan.

Mr. and Mrs. Lawrence Ryan of Ottawa, were recent visitors with Mr. and Mrs. Adelard Emmell.

Mr. and Mrs. Thomas Mallet of Finch, visited on Sunday with Mr. and Mrs. David Ross.

Mr. and Mrs. D. A. McLeod and family of Cornwall, visited on Thursday evening with Mr. and Mrs. Stanley McKay and family.

George Smallman of Montreal, spent a few days last week at the home of Aird Campbell.

Miss Sandra Valley of Ottawa, spent the weekend with her parents, Mr. and Mrs. Chester Valley and brother Clifford.

Charles E. Blair, United Counties Warden, left on Monday to attend a public health convention which is to be held in Fort William. Mrs. Blair will spend a few days with Mr. and Mrs. Jack Gibson and family of Ottawa.

Mr. and Mrs. Herbert Robinson and family of Brockville, spent the weekend with Mr. and Mrs. Alex McRae.

The 127 anniversary of Knox Presbyterian Church Moose Creek, will be celebrated on Sunday, Sept. 19, when the Rev. William Brown of Horwick, Que. will be the guest speaker. Services will be held at 11 a.m. and 8 p.m.

Cheese Prices

Cheese prices on the Belleville Exchange, September 9th, were at the same level as the previous week. Average prices were: white 41.5 cents; colored 41.8 cents.

MOVING?

My truck is available for casual hauling

CAMERON McCORMICK

Alexandria Phone 826

35-4c

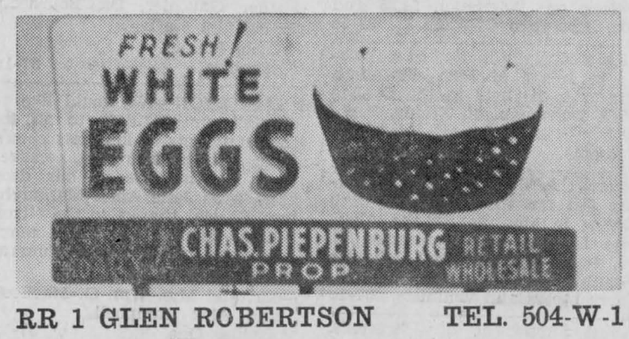

RR 1 GLEN ROBERTSON TEL. 504-W-1

VANKLEEK HILL COMMISSION AUCTION

EVERY WEDNESDAY NIGHT

— FOR TRUCKING SERVICE CALL —

VANKLEEK HILL — 678-2811

Dalkeith Area:

JOHN D. McMEEKIN — Lochiel 35-R-4

NOTICE OF MEETING

A meeting of all members and shareholders of Vankleek Hill Co-operative will be held to discuss the merger of your co-operative with United Co-operatives of Ontario.

This is an information meeting only but it is very important that everyone attends.

Everyone (including the ladies) is welcome.

DATE:

SEPTEMBER 21st, 1965

TIME:

8:30 P.M.

PLACE:

GLENGARRY DISTRICT HIGH SCHOOL

37-1c

BUY CANADIAN **FARMERS** BUY CANADIAN

FOR THE WORLD'S FINEST

- COMET WELDERS — Made by Smith-Roles Ltd.
- HI-CAPACITY AIR COMPRESSORS
- 12-VOLT POST HOLE and ICE AUGERS
- GRAIN "DRILL-FIL" AUGERS
- HEAVY-DUTY GRINDERS and METAL SLICERS
- BIRD SCARE CANNONS
- FARM SIGNS

For an on-the-farm demonstration contact

George Kirkey

Phone 538-2278 Moose Creek, Ont.

1-M



FOR YOUR PROTECTION ALL OUR MEAT IS GOVERNMENT INSPECTED

LALONDE'S FOOD MARKET

PHONE 245 MAIN STREET ALEXANDRIA

SPECIAL ATTENTION TO PHONE ORDERS AND DELIVERIES

LARGE ASSORTMENT of GROCERIES and CANNED GOODS

FREE PARKING AT THE REAR OF THE STORE

ROSE MARIE BACON, 1 lb. pack ..... lb. 69c

FRESH SHOULDER OF PORK ..... lb. 49c

ROSE MARIE BOLOGNA ..... 3 lbs. 1.00

BLUE BRAND BEEF

THICK RIB ROAST ..... lb. 79c

BLADE or CHUCK ROAST ..... lb. 49c

FRESH GROUND HAMBURGER ..... lb. 45c

SUNKIST ORANGES No. 163 ..... 2 doz. 99c

TOKAY RED GRAPES ..... 2 lbs. 39c

LOBO NO. 1 APPLES ..... 5 lbs. 49c

LARGE CAULIFLOWER ..... each 29c

SILVERDALE INSTANT COFFEE ..... 6 oz. 95c

MARQUETTE RASPBERRY JAM ..... 20 oz. 49c

DAVID WEEKEND BISCUITS, save 10c ..... 2¾ lbs. 99c

1—Coming Events

All the ladies of St. Finnan's Parish are invited to attend a tea on Sunday, September 19th, 3 to 5 p.m., at the home of Mrs. Lloyd McHugh, St. Paul Street. Sponsored by the CWL executive. 37-1p

Annual Harvest Supper of St. James Parish, Maxville, Sunday, September 26th in Community Hall, from 4.30 to 8.30 p.m. Admission $1.25, Grade School children 75c and pre-school Free. Free entertainment following by the famous Giroux family from Cornwall. 37-2c

Turkey Supper sponsored by Kirk Hill United Church Women on Friday, September 24th from 5 o'clock on. Admission $1.25 and 50c. Everyone welcome. 37-1c

You are cordially invited to a shower in honor of Miss Gwenneth Fraser to be held in the Orange Hall, Dunvegan, on Friday, September 24th at 8 p.m. Everybody welcome. 37-1c

Reserve this date, Friday, November 5th for the Glengarry Club Dance in Montreal at the Alouette Lounge, 400 Sherbrooke St. W, (west of Park Ave.) Maurice Gauthier's Orchestra and Glengarry pipers and violinists. 37-1c

Harvest Supper at St. Raphael's, Saturday, October 9th, from 5 to 9 p.m. Enjoy your Thanksgiving with the family. Take them out to supper. Adults $1.50, children under 12, $1.00. 37-2c

The Blessing of the Alexandria Funeral Home will be held on Sunday, September 26th, at 3 p.m. You are invited to be present or to drop in throughout the day when we will hold Open House. 37-2c

COMING EVENTS
AT THE
GREEN VALLEY PAVILION

You are cordially invited to a reception in honor of Mr. and Mrs. Maurice Brunet (nee Yolande Menard) at the Green Valley Pavilion on Saturday, September 18th. Lunch and refreshments. Good orchestra. Everyone welcome. 36-2c

You are cordially invited to a reception for Mr. and Mrs. Raymond Dicaire (nee Colette Allaire) at the Green Valley Pavilion on Friday, September 17th. Lunch and refreshments. Music by the Gee-Vee Orchestra. Everyone welcome. 36-2c

The family of Mr. and Mrs. Desneval Brazeau cordially invite you to a reception in honor of the 25th wedding anniversary of their parents, Saturday, September 25th at the Green Valley Pavilion from 9 to 12 p.m. Samson Orchestra. Everybody welcome. 37-2c

COMING EVENTS
AT THE
BONNIE GLEN PAVILION

The family of Mr. and Mrs. Arthur Saurault (nee Josephine Sauve) cordially invite you to a reception in honor of the 25th anniversary of their parents, Saturday, September 18th, at the Bonnie Glen Pavilion. Dancing from 9 to 12 p.m. Everybody welcome. 36-2c

You are cordially invited to attend the 25th wedding anniversary reception in honor of Mr. and Mrs. Duncan B. McDonell of Apple Hill at the Bonnie Glen Pavilion on Saturday, September 25th. Lunch will be served. Dancing from 9 to 1. 37-2p

2—Births

BORRIS—Mr. and Mrs. Dennis Borris (nee Michele Cousineau) announce the birth of a daughter at Eastview St. Louis de Montfort Hospital on September 12th, 1965.

LEFEBVRE—To Mr. and Mrs. Maurice Lefebvre (nee Estelle Pigeon) of Green Valley, on September 14th, 1965 at Glengarry Memorial Hospital, a daughter.

ST. LOUIS—To Mr. and Mrs. Arthur St. Louis of Maxville, on September 12th, 1965 at Glengarry Memorial Hospital, a daughter.

6—Deaths

WINTER—At Beaconsfield, Que., on Monday, September 13th, 1965, Helen Muriel McEwen of Maxville, widow of E. S. Winter, dear mother of (Aida) Mrs. J. D. Anderson, Beaconsfield, Que., and Gordon of Ottawa and Maxville. Resting at the Hoople Funeral Home, Maxville. Funeral Thursday to Maxville United Church for service at 3.30 p.m. Interment in Maxville cemetery.

7—Card of Thanks

LAJOIE—I extend my sincere thanks to all my family, friends, relatives and neighbors for flowers, gifts, cards and visits while I was a patient in the Smith Clinic in Hawkesbury. Special thanks to Dr. Hunter, Dr. Smith and Dr. Noble, also to Father Garland, nurses and staff and Mrs. Grindred, Mrs. Gilberte Leroux and family.
—Mrs. Albert Lajoie.
RR 1 Dalkeith, Ont. 37-1p

McDONALD—We would like to sincerely thank all who attended and made possible our wedding reception. Such a happy occasion to remember.
—Doreen and Raymond McDonald.
Campbellford, Ont. 37-1p

7—Card of Thanks (Continued)

LEFEBVRE—Mr. and Mrs. Lucien Lefebvre of Glen Robertson, wish to express warm thanks to the many relatives and friends who tendered them a reception following their wedding. 371c

LEFEBVRE—M. et Mme. Lucien Lefebvre de Glen Robertson, tiennent à remericier tous les parents et amis qui ont assistés a la réception donnée à l'occasion de leur mariage. 37-1c

MASSIE—I take this opportunity to sincerely thank friends, relatives and neighbors for their visits, cards and gifts while I was a patient in Glengarry Memorial Hospital. Special thanks to Father Gauthier, Dr. Bourdeau, nurses and staff.
—Ovila Massie.
Alexandria. 37-1p

McNAUGHTON—We would like to express our gratitude to all for the many acts of kindness shown to us during our recent bereavement in the loss of our dear aunt, Miss Jane Anne McNaughton. Special thanks to the Nixon Nursing Home, Rev. I. D. MacIver and the Munro Funeral Home.
—Mr. and Mrs. Wm. G. MacLeod and Alex Campbell.
Maxville, Ont. 37-1p

MacSWEYN—We wish to thank our friends and relatives for their messages of sympathy, acts of kindess and floral tributes at the time of our bereavement in the loss of our dear mother, Mrs. Dan P. MacSweyn. Special thanks to Rev. John Hurst.
—Mrs. Donalda Barton, Brockville; Mrs. Anna M. Guthrie, Ottawa. 37-1p

ROLLAND—My sincere thanks to friends, neighbors and relatives for cards, letters, flowers and gifts sent to me while I was a patient at Royal Victoria Hospital, Montreal, and also for cards and visits after I came home. These messages with good wishes were really appreciated.
—Mrs. Edna Rolland.
Maxville, Ont. 37-1c

SEGUIN—We wish to thank our kind neighbors, relatives and friends who attended our 25th wedding anniversary held at the Bonnie Glen and for the wonderful gifts and cards. Special thanks to those who organized a most enjoyable evening and to all who helped in any way.
—Mr. and Mrs. John B. Seguin.
Dunvegan, Ont. 37-1p

8—In Memoriam

CURRIER—In loving memory of a dear husband and father, who passed away September 18th, 1963.
Not just today but every day,
In silence we remember.
—Wife and family.
Maxville, Ont. 37-1c

GOLDEN—In loving memory of a dear daughter and son-in-law, Gretta and Charlie Golden who passed away September 20th, 1964.
In our hearts we like to stray
Along the road to yesterday,
To live again in memory
The happy years that used to be.
To hear you laugh, to see you smile,
To talk with you a little while.
We love to linger along the way
That brings us back to yesterday.
—Always remembered by Mom, Dad, brothers and sisters.
The Major family.
Alexandria. 37-1c

McKERCHER—In loving memory of my dear mother, Mrs. Annie J. McKercher, who passed on September 11th, 1964 to her eternal rest.
—Always remembered by her son, Duncan J. McKercher.
RR 2 Apple Hill, Ont. 37-1c

9—Personal

BACKHOE CUSTOM WORK
BY THE HOUR
Contact
ROD MacDONELL
3rd Kenyon
Phone 105-W-1 Alexandria
37-3c

ATTENTION FARMERS!
Highest prices paid for crippled, sick, or dead cows and horses. Also meat horses. Call Collect immediately, day or night, Lancaster 347-2955, Glengarry Farm Service, Marcel Major, proprietor. Licence 128-C-61. 1 tf

G. and E. LEFEBVRE BROS.
WELL DRILLING REG'D.
Artesian Wells—Summer or Winter Phone
Ste. Justine de Newton 764-2991
or
Glen Robertson 698-W-12
5-52p

JAPANESE
HEARING AIDS
A new hearing miracle
The sensationally small transistor hearing aid at
only $39.95
with a full year's guarantee
for information write:
HEARING, BOX 370
WINCHESTER, ONTARIO
35-4c

9—Personal (Continued)

DETERGENT HANDS?
Balm Barr, the sensational new hand cream, goes deep, softens and soothes, with natural moisture-giving oils. High refined lanolin concentration makes it more economical, a little goes a long way. Introductory size jar 25c; regular 98c and $1.98 sizes. At McLeister's Drug Store, Alexandria; and McDermid Drugs, Maxville. 31-1c—37-1c

Dr. JEAN L. CUSICK
DENTAL SURGEON
ST. POLYCARPE, QUE.
MEDICAL CENTRE
PHONE NO. 265-3254
BY APPOINTMENT
OFFICE HOURS:
Monday and Friday: 1:30 - 9 p.m.
Tuesday and Wednesday
9 a.m. - 5 p.m.
THURSDAY: 1.30 - 9 p.m.
DR. R. GAUDET

10—Lost — Found

Found, a gold wedding band, at Lancaster. Loser can receive same by contacting the Ontario Provincial Police at Lancaster. 37-1c

12—Articles for Sale

New Westinghouse refrigerator 11 cu. ft. Moving, must sell. Price new $250. Will sell for $125 cash. See Mrs. Charles Leroux, Lochiel St., Alexandria. 37-1p

Simmons continental bed and mattress complete, also a swivel rocker. Apply to Lucien D'Aoust, phone Alexandria 892-J. 37-1c

Wilton carpet 9x10½; double bed and spring, maple; oak rocking chair; tall lamp; oak dividing room screen. Mrs. George Efford, Glen Robertson. 36-2p

2 oil furnaces with pipes, one with drum and stand. Apply to Mrs. Benoit Legault, phone Lochiel 29-R-21. Please call after 5 p.m. 36-2p

Player Piano Rolls (new). Write for catalogue. John E. Lillico, Box 132, Cooksville, Ont. 35-3c

AUCTION SALE
of
HOUSEHOLD FURNITURE
to settle an estate
FRIDAY NIGHT, SEPT. 17th
in the yard of
MARCOUX FURNITURE
Sale starts at 7.30 p.m.
WILFRID MARCOUX
Auctioneer
36-2c

13—Articles Wanted

Wanted to buy: antiques, corner cupboards, bread boxes, kitchen chairs and rockers, butter bowls, clocks, guns, china, colored glass, all kinds of coal-oil lamps, wash basin sets, sleigh bells, etc. Please write Lawrence Shaver, 408 First St. East, Cornwall, Ont. 32-6p

14—Autos for Sale

1965 Pontiac Parisienne, 4 door Hardtop, fully powered, radio, etc. List $4182. Special $3250. 1965 Ford Galaxie 500 V8, auto., sedan, list $3900, special $3000. 1963 Plymouth Station Wagon, V8 auto., PS, PB, radio, $1250. 1963 Pontiac sedan 6, standard, $1450. 1961 Consul sedan, $500. Shepherd Motors, Phone 77. 37-1c

1957 6-cylinder Pontiac; body needs repairs. Any reasonable offer accepted. Apply to G. Uhrin, RR 1 Glen Robertson. 36-2p

More quality, better service, for less at MacPhail's, Maxville. 25-tf

15—Farm and Garden Produce

For Sale, green tomatoes, by the basket or hamper. Bring containers. Peter Benoit, 22 Victoria St., Alexandria, phone 169. 35-3c

For Sale, 35 acres of best quality standing corn. Can be sold ready chopped. The Belcan Alfalfa Products Inc., Ste.Marthe, Cte. Vaudreuil, Que., phone 261-2531. 53-4c

Hay for sale, at the market price. A. N. Hart, Dunvegan, phone Maxville 527-5747. 30-tf

Hay for sale, Alfalfa, Clover and Timothy. Delivered. Contact The Belcan Alfalfa Products Inc., Ste. Marthe, Cty. Vaudreuil, Que., phone 261-2531. 33-4c

HAY FOR SALE
ALL KINDS of HAY
ON HAND, ALSO STRAW
11 years experience
in buying and selling
REMI SAUVE
Hay and Straw Dealer
ST. TELESPHORE, QUE.
Tel. Lancaster 347-2268
36-8c

16—Poultry — Livestock

For Sale, 6 young sows, ready to breed. Apply to W. R. MacLeod, Bonnie Brier Farm, RR 1 Dunvegan, phone Lochiel 56-R-13. 37-1c

For Sale, 250 Hybrid pullets, starting to lay. Apply to Archie MacGillivray, phone Lochiel 11-R-11. 37-1c

Wanted — Late freshening neifers and young cows. Contact John M. McDonald, Northfield Station. Phone Cornwall WE 2-2937. 16-tf

19—Pets for Sale

Pugs, male, registered, 3 months old, immunized. Phone Alexandria 968. 37-1c

20—Farm Machinery

For Sale, feed mixer, one ton capacity. Goodyear Feed, Green Valley. 37-1c

For Sale, forage blower; 3 John Deere wagons; 3 forage boxes; Ford tractor; D.45 Allis Chalmers tractor in perfect order; all sizes of belts for Cockshutt combine; back-end loader on display, also plow points for all makes of plows. See Leo Lauzon, 57 Kenyon St., W., Alexandria. 35-1c

21—Real Estate

E. Vaillancourt
REAL ESTATE BROKER
FOR SALE in ALEXANDRIA and DISTRICT:
NEW HOUSES!
USED HOUSES!
WATERFRONT COTTAGES!
COUNTRY PROPERTIES!
VACANT FARM LAND!
OPERATING BUSINESSES!
FARMS with or without stock and equipment!
your inquiries solicited
REAL ESTATE & MORTGAGE BROKER
195 Main St. South Tel. 718
Alexandria, Ont.

REAL ESTATE

FARMS

140 acre farm in Lancaster Township, with 90 acres clear, good for gardening or cattle; 9-room house, fair barn, $6,000, with $3,500 down or $5,500 cash.

150 acre farm in Lancaster Township, large brick house, 9 rooms, 220 electricity, plumbing, drilled well, fertile land, priced at $12,000.

100 acre farm near Glen Sandfield, very large house, electricity, good barn, 75 acres clear, immediate possession, $9,000 with only $3,000 down.

Useful 200 acre farm near Laggan, no house, fair barn, about 95 acres clear. See us and make an offer. This will make your farm unit a more profitable one.

We have three farms which require only $1500 down at prices of $5,500, $7,500 and $8,000. Inspect these or any other property without obligation.

THIS WEEK'S SPECIAL

25 acre parcel land 6 acres x 4 acres, about 3 acres cultivable, remainder in attractive cedars and other small forest, perfect to build small log cabin deep in cedars; 3 miles from Alexandria, ¼ mile from highway, priced $1,200 with $400 down or $1,100 cash.

VILLAGE HOMES

Very good 9 room house in Glen Robertson, with electricity, drilled well, bathroom, all plumbing, perfect for a large family and to commute to Alexandria, priced at $4,300.

Dalkeith brick house, execellent to retire to after you leave the farm; buy before the winter comes.

Small 6 room home in St. Raphael's.

BUSINESSES

Available now, a country general store generating sales of $73,000 in 1964, very good location. Living quarters present with all conveniences such as all plumbing, bathroom, fireplace, 3 bedrooms. Offered reasonably at $12,500. Excellent for any young or middle-aged energetic person.

Restaurant in a village, has good clientele, comfortable living quarters. Immediate possession.

MORTGAGES ARRANGED
BUYING—SELLING—TRADING
SEE — PHONE — WRITE
ADELARD SAUVE
Real Estate Broker
23 Kenyon St. E. Alexandria
Phone 1071 Res. 821
SALES REPRESENTATIVES
Mrs. Adelard Sauve
Maurice Sauve

22—Farms for Sale or to Let

For sale, 200 acre farm in the 4th of Kenyon, Greenfield. Apply to Maurice St. John, Hallville, Ont., phone South Mountain 989-6184. 36-2p

24—Houses For Sale or To Let

For Rent, new bungalow, 2 bedrooms, good water supply, electrically heated. Two miles east of Alexandria. Phone Alexandria 786-W-12. 37-2p

For Rent, 2-bedroom bungalow with attached garage, in Bainsville area. Phone Alexandria 219 from 5 to 7 in the evening or Lancaster 347-2147. 37-3c

For Sale, large house. Apply to Jean Lamarche, RR 1 Alexandria. Phone Lochiel 72-R-6. 37-2p

24—Houses for Sale or to Let (Continued)

House for sale at Glen Roy, 7½ rooms, all facilities, on a 1-acre lot. Painted inside. Apply to Mrs. Rene Roy, Green Valley, phone 477-W. 37-tf

For rent, 6-room house, furnished or unfurnished, water in house, 220 wiring, newly decorated, venetian blinds, new floor covering. Will accept 2 small children. Arthur Lefebvre, Glen Robertson, phone 1093-W-2. 36-3c

For sale, new house on Victoria Street, Alexandria; also lots on Clement Street, with service. Phone Martin Clement, Alexandria 393 or Cornwall WE 3-1608. 36-tf

For rent, 4-room house, heavy duty wiring, hot water. Available October 1st. Apply to Fred Dicaire, 253 Dominion Street, Alexandria, phone 618. 36-2c

For Sale, beautiful country home, 3-bedroom bungalow with 2 acres of land, all modern conveniences, one mile north of Alexandria. Apply to J. P. Touchette, Alexandria IGA. 32-tf

26—Lots for Sale

Lot 50'x100' on North side of Lindsay Street, Alexandria, approved cesspool. Price $700. Terms $200 down, remainder in reasonable time. Apply to Alphonse Lavigne, Alexandria, phone 488-J. 37-2p

28—Offices to Let or Wanted

For Rent—Modern office, heat and electricity furnished. Phone 554. 4-tf

30—For Sale — Miscellaneous

Plow Shares Ford Ferguson, Wiard, Dearborn, Steel Shares, reg. $5.50 ea. Special $3.50 ea. with bolts. Tractor Oil Best, $7.50 5 gal. Used Truck Tires all sizes, Shepherd Motors, phone 77. 37-1c

For Sale, a quantity of green cedar suitable for fence posts and cedar oil production; also hard wood, mostly maple tops and butts of log timber. Nelson McRae, RR 2 Moose Creek, phone 538-2566. 37-2c

Egg Washer, washes and dries, in good condition. Price, reasonable. Hariss Besner, St. Isidore de Prescott, Ont., phone 524-5494. 37-3p

32—Business Opportunities

Store for sale, 24x40 with 6-room modern apartment upstairs. Low down payment or on rental basis. Apply to Mrs. Saumure, Glen Robertson, phone 162-J-2. 33-4c

To Rent. 2 stores on Main Street, one with two window frontage. Central location. Apply to 12 Kenyon St. W., Alexandria. 20-tf

33—Apartments, Flats to Let

4-room apartment on Main Street, newly decorated. Apply at 12 Kenyon St., W, Alexandria. 35-tf

2-bedroom apartment at St. Raphael's, newly remodelled, ready with two months' notice. Duncan A. Macdonell, Alexandria, phone 243. 37-1c

One 3-bedroom apartment, complete bathroom, electrically heated, immediate occupancy and one apartment including kitchen, dinette, living room and 2 bedrooms, complete bathroom, cellar locker, electrically heated. Occupancy October 1st. Phone 492-R on Saturday or evenings after 8 p.m. 37-tf

Four room apartment, complete bathroom, hot water, heavy duty wiring. Available now. Armand Lacombe, phone Alexandria 27. 37-2c

Apartment for Rent, $50 monthly, plus $3.50 for hot water. Opposite Glengarry District High School. Immediate occupancy. Phone 667. 33-tf

1-bedroom apartment, heated; electricity and water supplied. Apply to J. P. Touchette, Alexandria IGA. 32-tf

35—Rooms — Boarders

For Rent, large, quiet, furnished room, facing Main Street. Suitable for one or two girls or a couple. Apply at 106 Main Street, Alexandria, phone 353-J. 37-2p

For Rent, large furnished bedroom, close to new industries; suitable for 2 persons. Phone 375. 32-tf

37—Help Wanted, Female

A lady to look after two young children while mother works. Phone Alexandria 364-W. 36-2c

PART-TIME
REGISTERED NURSES
and
Registered Nursing Assistants
URGENTLY WANTED
for
Glengarry Memorial Hospital
Apply to the Director of Nursing at the hospital
Refresher Courses Available
37-1c

37—Help Wanted, Female (Continued)

Part-time Registered Nurses and Registered Nursing Assistants urgently wanted for Glengarry Memorial Hospital. Apply to the Director of Nursing at the hospital. 37-2c

Middle-aged woman to look after elderly woman in Maxville. Light housework. Apply to PO Box 225, Maxville, phone 527-2965. 36-4c

For modern home in Montreal, woman or girl for cooking and light housework. Family of two adults and teen-age daughter. Own room and bath and use of sitting room and TV. Char kept. Write to The Householder, 102 Stratford Rd., Montreal 29. 37-1c

39—Help Wtd., Male, Female

Men or women who can find 50 good customers will be shown how to make $600 monthly. Join the largest all-Canadian direct selling enterprise. Write FAMILEX, 1600 Delorimier, Montreal. 35-4c

40—Employment Wanted

We mow lawns. Phone Alexandria 673. 29-10p

42—Salesmen Wanted

For an old established feed company to sell direct to farmers on salary and commission. Our salesmen are covered with insurance policy, medical and hospitalization. He must own a car and be between 40 and 55 years of age with recent agriculture experience. Apply PO Box 4333, Station C, London, Ont. 37-2c

$12,000 is not too much for the man we want in the Alexandria area. Man over 40, with car, to take short auto trips. Contact heavy equipment and fleet owners. Airmail P. H. Dickerson, SW Petroleum, 534 N. Main, Ft. Worth, Texas. 36-4c

45—Sales Help Wanted, Male

Turn your spare time into large commission. Sell famous Rawleigh Line of Household necessities. Write Rawleigh, Dept. I-113-CC, 4005 Richelieu St., St. Henry, Montreal. 37-1c

REQUIRED IMMEDIATELY
Salesman for Canada's largest line of prestige Calendars and Advertising Specialists, established territory, full or part time basis, high commission rates to 30% on some lines. Paid weekly. Experience in our field not essential. If you are of good character, ambitious and have a car, write to A. Talbot Limited, 75 Ann Street, London, Ontario. 37-1c

NOTICE

NOTICE IS HEREBY GIVEN of the passing of by-law No. 1-65 on the 25th day of August, 1965 by the Board of Trustees of the Combined Roman Catholic Separate Schools of Alexandria and Kenyon, to borrow the sum of $85,000.00 to build and equip an addition to the present existing Alexander School, including a kindergarten, a classroom and a general purpose room.

The payment of the said sum of $85,000.00 and of the issue of debentures of $85,000.00 authorized by the said by-law of the Board of Trustees of the said Separate School is secured by a charge upon the school house property and premises and on the real and personal property vested in the Board of Trustees of the said Separate Schools and upon all the Separate School rates of the said Board to be hereafter imposed until the said debentures together with interest thereon shall have been fully paid and satisfied.

The debentures are to be dated October 1st, 1965 are to to be payable in varying instalments on October 1st in each of the years 1966 to 1985, inclusive. The aggregate amount of principal and interest payable in each of such years being approximately equal. The debentures are to bear interest at the rate of 6% payable on the 1st day of October in each year.

If no application to quash this by-law is made within three months after publication of notice of the passing thereof, the by-law shall be valid notwithstanding any want of substance or form in the by-law or in the time or manner of passing the by-law.

PAUL E. ROUETTE,
Chairman
RAYMOND ROCHON,
Sec.-Treas.
35-3c

TENDERS WANTED

SEALED TENDERS will be received by the undersigned up to two o'clock p.m. on
TUESDAY, OCTOBER 5th
for the Construction and Spreading of Earth on the
NORA FRASER DRAIN
Estimated Excavation is as follows:
Earth Excavation 3,370 cu. yards
Hardpan Excavation 202 cu. yards
Plans and Specifications may be seen at the office of the undersigned or at the office of Stidwill and Associates Ltd., 107 Sydney Street, Cornwall, Ont. Each tender to be accompanied by a marked cheque for an amount of 10% of tender price. The lowest or any tender not necessarily accepted.
J. A. McRAE,
Clerk-Treas. Twp. Kenyon
Greenfield, Ont.
37-1c

TENDERS

Sealed Tenders will be received by the undersigned up to noon FRIDAY, SEPT. 24th, 1965, for transportation of approximately 67 public school pupils from Lancaster Village and South Lancaster to Lancaster Public School No. 3.
Lowest or any tender not necessarily accepted.
MRS. C. G. SANGSTER,
Secretary-treasurer
Lancaster Twp. School Area
Bainsville, Ont.
37-2c

TENDERS

Sealed Tenders will be received by the undersigned until 5 p.m. September 22nd, 1965 for NO. 2 FURNACE OIL for the school term, September, 1965 to June, 1966 for LANCASTER PUBLIC SCHOOL NO. 3 and LANCASTER TOWNSHIP AREA PUBLIC SCHOOL.
Lowest or any tender not necessarily accepted.
MRS. C. GERALD SANGSTER
Secretary-Treasurer,
Lancaster Township Public School Area.
Bainsville, Ontario.
37-1c

NOTICE

NOTICE IS HEREBY GIVEN OF THE PASSING of by-law No. 1-65 on the 7th day of September, 1965 by the Board of Trustees of the Roman Catholic Separate School for School Section Number 14 in the Township of Lochiel, to borrow the sum of $9,000.00 to build and equip an addition to the present existing school.

The payment of the said sum of $9,000.00 and of the issue of debentures of $9,000.00 authorized by the said by-law of the Board of Trustees of the said Separate School is secured by a charge upon the school house property and premises and on the real and personal property vested in the Board of Trustees of the said Separate School and upon all the Separate School rates of the said Board to be hereafter imposed until the said debentures together with interest thereon shall have been fully paid and satisfied.

The debentures are to be dated December 15th, 1965 are to be payable in varying instalments on December 15th in each of the years 1966 to 1985, inclusive. The aggregate amount of principal and interest payable in each of such years being approximately equal. The debentures are to bear interest at the rate of 6% payable annually on the 15th day of December in each year.

If no application to quash this by-law is made within three months after publication of notice of the passing thereof, the by-law shall be valid notwithstanding any want of substance or form in the by-law or in the time or manner of passing the by-law.

LIONEL MASSIE,
Chairman
OVILA MASSIE,
Sec.-Treas.
36-3c

MARCOUX
Ambulance Service
EQUIPPED WITH OXYGEN
24 Hour Service
Alexandria, Ont. Phone 188

ALEXANDRIA
FUNERAL HOME
REASONABLE RATES
Res. Director, Ronald N. Bonneville

MIXED SLABS
FOR SALE
Delivered Anywhere!
CONTACT
KEN MacLENNAN
DALKEITH
Phone Lochiel 12-R-25
24-tf

ONCE A YEAR
Special!
Helena Rubenstein
Water Lily
Cleansing Cream
Regular Price $4.50
SPECIAL THIS WEEK
$2.95
☆
McLEISTER'S
REXALL DRUG STORE
Phone 21 Alexandria