The Glengarry News

VOL. 86 No. 45 ALEXANDRIA, ONTARIO, WEDNESDAY, NOVEMBER 9, 1977 SINGLE COPY 20c



TOO MUCH FOR WORDS—Helen (Faubert) Gravel was too overcome to speak Saturday night when it was announced that she was the winner of the title "Queen of the Alexandria Snowmobile Club." Helen beat out three other contestants to win the title. The winner is determined by the individual's ability to sell tickets. Helen sold $3,470.75 which was $1,209.75 more than the total of all the other three contestants. Her winnings include a trip to an island in the south seas. —Staff photo.

Kenyon residents complain councillors discriminating

At least 273 residents of Kenyon Township feel they are being discriminated against because the township will not subsidize their use of the Glengarry Sports Palace in Alexandria.

The group presented a petition to council October 4 asking that the township contribute financially to the Sports Palace to avoid extra charges being assessed by the arena against users from Kenyon.

The petition was signed by 172 voters and 101 children of the eastern half of the township.

Lochiel and Lancaster Townships each support the arena financially and residents of those areas are charged the same fee for activities as are the residents of Alexandria. However, Kenyon Township gives no continuing financial support resulting in residents there being charged an extra fee.

At the beginning of this year's hockey season, Kenyon council was presented with a bill from the Alexandria Arena ($1,765.73) as its share in the previous year's operation of the facilities. Council was not obliged to pay the bill, but had it seen fit to do so, the extra individual charge to hockey and ringette players and figure skaters would not have been made.

The Glengarry Sports Palace board, consisting of members from the Town of Alexandria and Lochiel and Lancaster Townships, determined the number of children using the ice from each municipality, including the eastern portion of Kenyon.

The number of hours allotted each sport was calculated and the appropriate share was charged to Kenyon Township for each person participating in the activities. Hockey included 27 children at $46 each while figure skating had five children at $19.25. Two children, at $24.48 each, participated in minor broomball and there were nine ringette players at $42.78 each. The grand total is $1,765.73.

As an example, an individual wishing to send a child to play hockey from Kenyon to Alexandria must first pay the initial $20 registration fee plus the additional $46 as calculated by the arena board.

When the Sports Palace was built, Kenyon council voted a $5,000 donation to the fund, but has refused to assist it any further financially.

The situation affects those Kenyon residents living east of the Dunvegan-Greenfield Sideroad.

They feel that since Kenyon Township is donating $15,000 to the new Maxville and District Arena, councillors should be more than willing to increase their original $5,000 donation to the Sports Palace by $1,765.73 and subsidize the extra charge that eastern residents have to pay before they can use the Alexandria facilities.

Parents in the eastern half of the township, on checking into the matter, discovered that they belong to the Alexandria Arena zone according to areas set down by the Ontario Minor Hockey Association. Therefore, children living east of the Dunvegan-Greenfield sideroad were not entitled to play anywhere but at the Glengarry Sports Palace. Maxville cannot take the players because they are out of its zone.

Included in the petition were the questions "Did either of the donations receive approval from the voters? Who had the say?"

Petitioners asked council to reconsider its decision.

"Surely we of the eastern portion deserve some of what the western portion has received. Pay the bill rendered you by the arena board. It isn't that much considering what Maxville has already received. Let us register in Alexandria at the same price as

(continued on page 7)

Hartrick top student at Glengarry High

Janice Hartrick was honored as top student at Glengarry District High School commencement ceremonies Saturday.

She obtained the highest overall average in Grade 13 and received the Touchette Memorial Bursary ($100).

Miss Hartrick won the Stanley Fraser Memorial Award ($20) for highest standing in English and also captured the SD&G County Board of Education awards for English and Chemistry.

Three new awards were introduced this year.

The Robert Robertson Bursary ($100) was donated by the family of a former student in his memory and is awarded to a student enrolled in auto mechanics in the third or fourth year and must be a deserving student who showed exceptional interest and ability in auto mechanics. Edward Wenger received the award this year.

The University Women's Club Scholarship ($150) is given every second year to a graduate of the school who is attending a Canadian University. This year's award went to Yvonne Koggel of Guelph University.

The Band Ensemble Music Bursary is awarded to a student showing exceptional talent and interest in music during his or her years at Glengarry. This year an award of $150, raised by the 1976-77 Concert Band, was given to Carol Turton.

This was also the first year the school band performed at the commencement exercises and Principal Phillip Lloyd said the group was very well received by the audience.

Other student award-winners were as follows: The Stanley Fraser Memorial Award ($20) to the Grade 12 student with the highest standing in French went jointly to Patricia den Otter and Bob Desroches.

The Canadian Legion Awards ($20) went to Rachel Beauchamp (stenography), Suzanne Joly (accounting) and Carole Chenier (communications and business procedures).

The Olive Higgins Secretarial Award ($100) went to Suzanne Duval.

The Business and Commerce Stenography Awards went to Johanne Ranger, Rachel Beauchamp, Suzanne Duval, Marlene Russell and Helene Seguin.

The Alexandria Richelieu Club Awards for Francais went to

(continued on page 2)

Char-Lan High graduate honored with eight awards

Shelley MacNaughton was presented with eight awards at the Char-Lan District High School commencement exercises Friday.

Miss MacNaughton won the Birk's Silver Medal for Proficiency, the Minion Prize in Physical Sciences, the Biology Prize, an Ontario Scholarship, ($100), a Ross Scholarship ($100), a University Women's Club of Cornwall Scholarship which is new this year, ($100), the St. Joseph's School of Nursing Alumnae Bursary ($25) and the Char-Lan Teaching Staff Award ($124).

Marianne McPhadden also won the Birk's Silver Medal along with the Student Council Mathematics Award, an Ontario Scholarship, a Ross Scholarship, a University Women's Club Scholarship and the Char-Lan Teaching Staff Award.

Corry van Walraven was awarded the Birk's Bronze Medal along with the Calvin Smith Award for English ($50), the History Prize, an Ontario Scholarship, a Ross Scholarship and the McArthur Bros. and MacNeil Bursary ($100).

Lorraine Lafrance won the Prix de Francais and a Ross Scholarship.

Diane Binette won the Prix de Geographie and a S D & G County Board of Education Scholarship ($100).

Genevieve Guindon won the Prix d'Histoire and a S D & G County Board of Education Scholarship ($50).

Bea Feilotter won the Aileen Morden Shaw Prize, the Brett Memorial Prize and the Charlottenburgh Township Scholarship ($100).

Bonnie Howells won the French

(continued on page 6)

Glengarry native drowns in river

The body of a 29-year-old Cornwall man, Ronald McDougald, was recovered from the St. Lawrence River near Dunbar Street in Cornwall on Monday.

He had been living with his sister in Cornwall and had been missing since Thursday, October 27. It is not known at this time what the circumstances were surrounding the drowning.

The victim was born at Glen Walter, a son of Archie McDougald and his wife Florence O'Neil. They survive, as do four brothers and a sister: Donald of Avonmore, Francis, Joseph and Douglas of Glen Walter and Mary of Cornwall.

The funeral was held this morning at Precious Blood Church in Glen Walter where Rev. Bernard Guindon offered the mass. Burial was in St. Finnan's Cemetery, Alexandria.

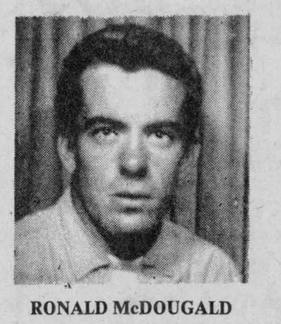

RONALD McDOUGALD

Chief gets a medal

The police chief of Alexandria, Sylvio Cleroux, has been awarded the Queen's Silver Jubilee Medal.

Received in the mail last week, it was sent from Governor-General Jules Leger.

Indian activist addresses residents



BRANT JOSEPH MARACLE

Native land claims could best be settled by the International Court of Justice at The Hague, Indian activist Brant Joseph Maracle told 100 members of the Glengarry Historical Society last week.

He also suggested that native people had better be consulted about further moves to create international boundaries in North America.

North American natives oppose an independent Quebec because it would create another "fence" on native land, he said.

Maracle spent 16 years as a boy on the St. Regis Reserve and attended high school at Fort Covington, New York. He now lives on the Tyendinaga Reserve near Deseronto. An international lecturer and freelance writer, Maracle has authored two books on native issues.

As the son of a full-blooded Mohawk father and Scottish-English mother, he told the audience he has the best of two worlds.

He said native people do not want to alienate white society but want white people to join in the native struggle for justice.

He suggested a parliamentary committee be established to investigate native land claims and treaty rights and that the committee's findings be presented to the Supreme Court. Both the committee's findings and the Supreme Court decision would then be submitted for a final ruling by the international court at The Hague, Netherlands.

Maracle noted that native people have been unable to secure rights supposedly guaranteed to them under the Jay Treaty signed between Canada and the U.S. in 1794. One term of that agreement stipulated that Indians did not have to pay customs tax when bringing their personal possessions across the border.

The Canadian government has refused to recognize the treaty, Maracle said and the Supreme Court has ruled that laws passed for the convenience of a nation supercede treaties and promises.

In 1968, Indians sealed off the international border at St. Regis to protest the government's ignoring of the Jay Treaty. Cornwall police arrested 48 Mohawks, who were all acquitted in court.

Maracle said neither Prime Minister Pierre Trudeau, Opposition leader Joe Clark nor Quebec Premier Rene Levesque have any right to debate Quebec Independence. He noted that the Parti Quebecois has failed to obtain native input.

"I can sympathize with the French people wanting to maintain their customs, their culture, their language," he said after the meeting, "but who has given them the authority to consider further dividing up our mother earth," Maracle said.

French-Canadian rights can be protected within confederation, he argued.

"Whether French or English, they're tenants and we're the landlords and they're way behind in their rent and we're having a whale of a time trying to collect," he added.

He said he was "adamantly opposed to violence," but feared continued frustration could lead to some Indians adopting violent tactics to obtain justice.

"I want to thwart a violent reaction to the

(continued on page 2)

Suspect charged in hit-and-run

A 43-year-old Cornwall man was killed in a hit-and-run incident on Highway 401 last Wednesday.

Ontario Provincial Police in Lancaster have charged a 36-year-old Winchester man with falling to remain at the scene of an accident.

Police cannot explain what Marcel Tyo of 245 Alice Street, Cornwall, was doing on the highway when struck.

According to police, the man charged drove into Quebec and turned himself over to the Quebec Police Force 45 minutes after the incident.

The mishap occurred just east of Cornwall's Boundary Road.

Villeneuve names projects for area

A statement from Osie Villeneuve, MPP for Stormont, Dundas and Glengarry, informs that roadwork will be done in this constituency, on Highways 34, 31 and 2, and a truck inspection station will be erected east of Lancaster on Highway 401.

Tenders have been called for grading, drainage, granular base and hot mix paving on Highway 34 from 1 mile north of Highway 401 northerly to Lancaster north limits for 0.6 miles; a truck inspection station on Highway 401, one mile east of Highway 34; and resurfacing on Highway 2 from 0.6 miles east of Glengarry County Road No. 27 easterly for 6.4 miles.

Tenders will be opened for this project at Ministry headquarters in Downsview November 30.

Tenders have also been called for grading, drainage, granular base and hot mix paving on Highway 31 from Highway 2 for 11 miles excluding Williamsburg urban section.

Tenders will be opened for this project at Ministry headquarters in Downsview December 7.

Services to be held

Remembrance Day services will be held at the cenotaph in Alexandria at 11 p.m. on Friday.

All veterans and members of the general public are reminded to be on hand to pay tribute to the young men who gave their lives for their country.

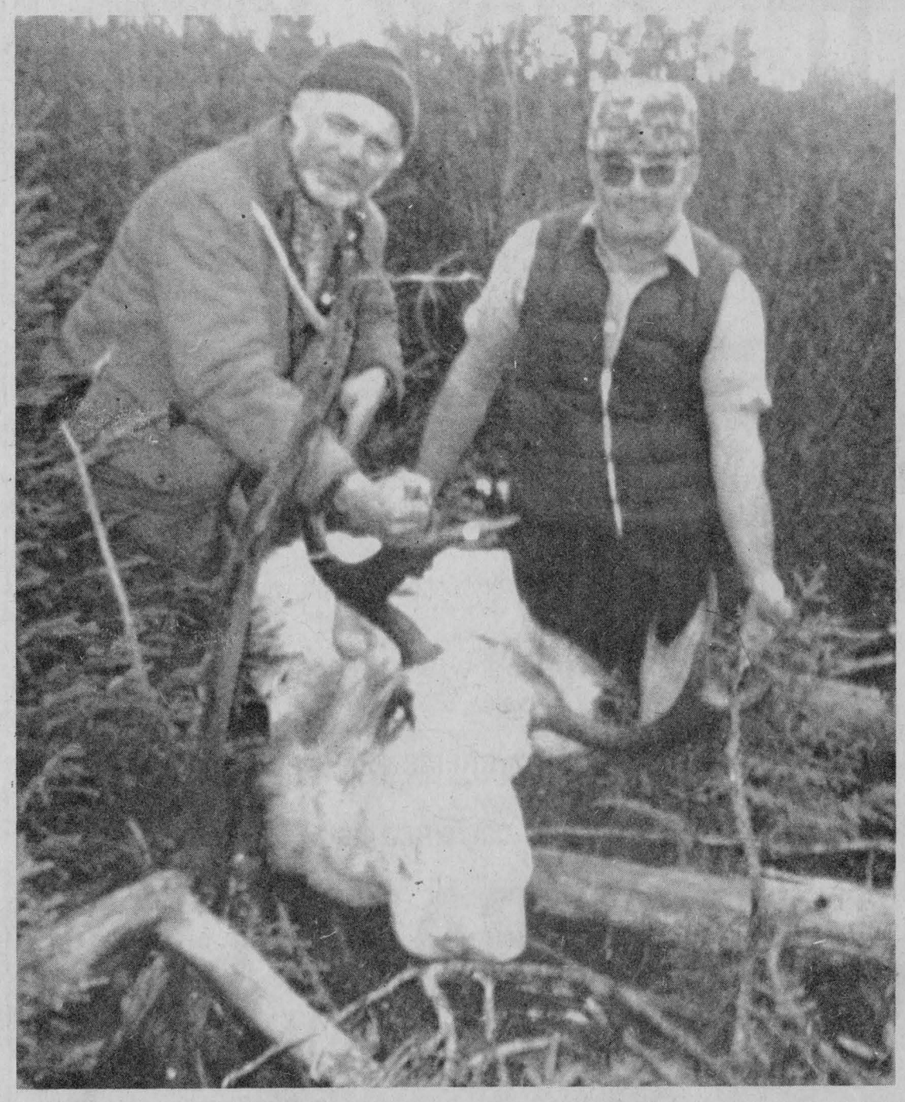

WHITE MOOSE—Alexandria residents Ronald Taillefer, left, and Donat Deschamps pose in the wilds of Kenora district with the albino moose they bagged during a recent hunting expedition. Natural Resources officials told the men a white moose is a one-in-a-million rarity.

Town designates old mill building

At last night's meeting of Alexandria Town council a resolution was adopted designating the "old mill" building as "architecturally and historically important to the citizens of Alexandria and Glengarry County."

Also presented to council last night was a letter from the United Co-Operatives of Ontario with reference to their price for the sale of the old mill.

They stated that an editorial appearing in the Aug. 10 issue of this paper to be a "bit misleading in respect to the asking price on our facilities."

"Although we did advise you on the appraised value, ($80,000) covering the subject property, we did leave it open for the municipality to make a reasonable offer on the location." stated their letter.

"The newspaper article indicated that the municipality was thinking along the lines of $18,000.00 as the acquisition cost, however, this figure would appear to be unrealistic in reference to the current market value."

UCO stated that they were open to negotiations regarding their price for the building and asked that the town submit an offer. "If the municipality is not interested in acquiring the property it would be most appreciated if the town would advise us in order that we may procede to list it for sale on the open market." they concluded.

Possible uses for the building have been discussed by both the town and the Glengarry Historical Society ranging from a court house to an arts and craft centre including a live theatre. However all these possibilities are still at the talking stage and no definate decision has been taken on either its possible use or as to what a reasonalbe offer of purchase may be.

The UCO letter on which the editorial reference was based stated: "On May 31, 1977, an outside appraisal was done and the estimated value is $80,000."

"Within the next two weeks or so we were planning on listing the property for sale with a local real estate agent. However, due to the interest by the Town of Alexandria we will give them first opportunity to acquire said property."

At no point in their letter was the reference to negotiating another price mentioned. The town and this newspaper therefore took it for granted that the asking price was $80,000.

Honored on birthday

Miss Ann C. MacDonald formerly of Greenfield and now residing at St. Josephs' Villa in Cornwall, celebrated her 90th birthday recently. A family dinner was held at the Parkway Inn and in attendance was her brother Innis MacDonald, Maxville Manor, along with neices and nephews from Toronto, Ancaster, Chesterville and Montreal. She was the recipient of a congratulatory plaque from Premier Davis of Ontario presented by George Samis, MPP, Cornwall, and also a telegram from Governor General Jules Leger and Madame Leger.

Hartrick . . .

(continued from Page 1)

Johanne Leroux ($10) for Grade 9, tied with Manon Lalonde; Chantal Periard ($10) for Grade 10, Chantal Whelan ($10) for Grade 11; Carol Duval ($15) for Grade 12; and Bernadette Blais ($15) for Grade 13.

L'Association Canadienne-Francaises Prize ($25) went to Francois Legault.

Board Awards for excellence in Grade 13 subjects went to Wendy MacSweyn in French, physics and biology; M. Yvan Desautels in Canadian family studies and Mathematics; Janice Hartrick in chemistry and English; Francine Brunet in geography and history; Elaine Aubry in mathematics; Louise Clement in Francais; Warren Everson in Canadian Family Studies (English) tied with Florence McCrimmon; Suzanne Massie in Francais; Willa Peters in geography; and Casey Vanderburg in mathematics.

Awards for best achievement in the two-year course went to Raymond Laframboise in Grade 9 and Heather McCaskill in Grade 10.

The SD&G County Board of Education awards for highest standing at each level for each semester went to: First semester, Diane Larocque, Grade 9, who also had the highest overall average for semester two; Duncan Morris, Grade 10; Donna MacGillis, Grade 11; Johanne Ranger and Robert Lemieux, Grade 12. Second semester—Tommy McLeister, Grade 10; Chantal Whelan, Grade 11; and Helen Vander Byl, Grade 12.

The Leslie Wilson Bursary ($125) for history went to Diane Olson.

The Kirk Hill United Church Women Bursary ($100) went to Florence McCrimmon.

St. Finnan's CWL Bursary ($100) went to Kenny Morris.

Knights of Columbus Awards ($50) went to Peter Ewing and Lorna McRae.

The Glen Nevis CWL Bursary ($100) went to Daniel Seguin.

The Prix Des Les Femmes Canadienne-Francaise d'Alexandria ($25) went to Bernadette Blais.

The Glengarry Memorial Hospital Ladies Auxiliary Bursary ($100) went to Diane Taillon.

Ontario Scholars were Sheila Alexander, Elaine Aubry, Bernadette Blais, Francine Brunet, Yvan Desautels, Janice Hartrick, Wendy MacSweyn, Kenny Morris, Willa Peters, Allison Urquhart, Susan Sangster, Danny Seguin, Casey Vanderburg and Karen MacCallum.

Approves by-law

First, second and third reading was given the town's zoning by-law at last night's meeting of Alexandria council.

The by-law was presented for public discussion at last week's meeting. However only three people took the trouble to attend.

The by-law will become law as soon as it receives approval by the Ontario Municipal Board. But prior to the final approval, each Alexandria ratepayer will receive a copy of the document and sufficient time will be allowed to hear any objections to its content.

Accidents cause damage

Alexandria Police investigated two major car accidents last week.

An estimated $2,000 damage resulted when a 1970 Plymouth driven by Peter Poirier of RR 1 Monkland went out of control Friday while eastbound on McDougald Street.

The Poirier vehicle struck a parked auto on the north side of the street. Constable Raymond Legroulx investigated.

An estimated $2,500 damage resulted to a 1977 Honda when it struck a hydro pole Saturday.

Investigating officer Constable Roger Levert reported that Denis Duval of Martintown was northbound on Main Street South when he swerved to avoid another vehicle which had pulled out in front of him near the liquor store.

Duval suffered minor injuries and was taken to Glengarry Memorial by police.

Indian. . .

(continued from Page 1)

violence that's being directed against native people," Maracle said. "We don't want to alienate white society. We want their participation in our just struggle."

He warned that France is only interested in Quebec's minerals, not her people.

Natives are even more skeptical of the Canadian government since the removal of Warren Allmand as minister of Indian and northern affairs.

Allmand was removed because he showed too much sympathy to a native proposal to designate part of the Northwest Territories as a native homeland, Maracle said.

The proposal called for the territory to be divided into three regions, one for Eskimos, one for Indians and one for non-natives.

This is the first time a native has spoken to the local historical society and members were impressed with the speaker, member Bob Kerr said.

The speaker was introduced by Dr. George McKiel of Glen Norman and thanked by Grace Gordon of Williamstown.

TAKE THE CURE

for laundry, bathing, dishwashing, shampooing, shaving and other hard-tap-water ills . . . Miracle Water Refined Water.

For the correct "prescription" and a "free water analysis" call now.

Traitement D'Eau

COMFORT

[Limited, Ltee]

Water Treatment

Gerald Ouellette, Prop.

54 Main St. S.

525-3877 45-tf

Alexandria Discount and Department Store

58 Main St. S., Alexandria Tel. 525-2677

NEW STOCK!

Our ski suits and ski jackets in children's sizes as well as baby winter suits have arrived

Dober, Liberty, Wrangler and GWG JEANS in all sizes for adults

DISCOUNT PRICE 17.95

Lovely 3-piece VELOUR SUITS for the ladies

Weskit, skirt and jacket

Only 79.95

This is the time to use our handy Christmas Lay-A-Way

Drop in and browse around!

IT'S SNOW JOKE



We'll help put winter behind you!

Instead of being towed or pushed through winter,

drop in and see us at Glengarry for a pre-season tune up

Our parts and service departments are completely stocked and ready to service your car when you come to see us!

GLENGARRY MOTOR SALES LTD. 45-1c

Hwy 34 South ALEXANDRIA Tel. 525-1480

She's early. She's upright. She has big ears.

That's W777—one of the great new corn hybrids out of Warwick. At 77 days she's one of the earliest ever licenced in Canada. Full dent, she stands strong—and that upright leaf habit means a sure winner!

But get all the news on all the Warwick hybrids. Talk to

Weldon McIntosh RR1 Dunvegan

Donald R. Ross Lancaster

Gaston Levac RR1 St. Bernardin

Antoon Willems RR1 St. Eugene

Aurele Auprix RR1 L'Orignal

Omer Beriault RR2 Green Valley

Florian Bourgon RR2 St. Isidore

Ross MacGillivray RR3 Dalkeith

Maple Leaf Mills Maxville

Benoit Duchesne Dalkeith

44-4c

WARWICK

OUT OF Pfizer

DENIS BOURDEAU MEAT SHOP

CONCESSION 2

RR1 Bainsville Tel. 347-2288

SPECIAL OFFER

Home grown grain fed hogs

Cut and wrapped, government approved lb. .83

We also sell government approved A-1 and B-1 sides of beef and we do Custom Cutting and Wrapping.

A-1 sides of steer beef 1.02

B-1 sides of steer beef lb. .96

Above beef prices include cutting and wrapping

Trucking services available

TROTTIER INSULATION

525-2351

525-3053

THERMO-CELL INSULATION

SAVE ENERGY AND MONEY

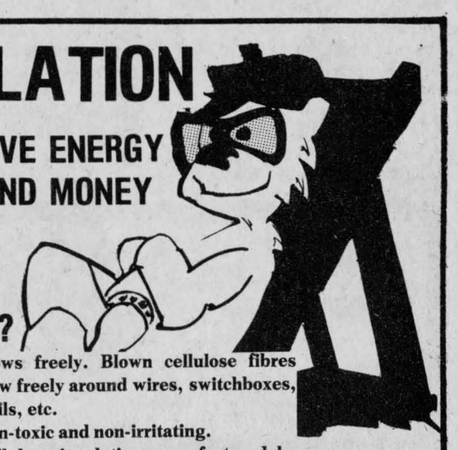

Save up to $350 on materials if home was built prior to 1921

We use Cellulosic Wood Fibre. WHY?

1. Lower in cost than other conventional insulating materials.
2. Greater savings! Compare the "R" values and see!
3. Fire and moisture resistant.
4. Conserves energy. Reduces heating cooling costs by as much as 40%.
5. Lightweight. Will not settle, shrink or cause cracks and bulges.
6. Flows freely. Blown cellulose fibres flow freely around wires, switchboxes, nails, etc.
7. Non-toxic and non-irritating.
8. Cellulose insulation manufactured by "Thermo-Cell" meets C.M.H.C. specifications.
9. Reduces noise. Non-dusting.
10. Rodent resistant.

FREE INSULATION SURVEY AND ESTIMATE 45-4p

Menard Fairway Centre

Alexandria, Ont. 525-2207

Thermal - Drawers
Boys' white thermal drawers size medium only
To clear
.97

Waitress Dress
100% Polyester zipper front dresses white or colour ass't sizes
To clear
4.97

Curity Products
Baby Powder 12.5 oz. or Baby oil 13 oz.
To clear
.97

Ladies' Blouses
Assorted styles blouses and army look shirts
To clear
1/2 price

Corduroy Pants
Ladies corduroy pants size 7 to 15 ass't colours
To clear
1/2 price

Winter Wear
Assorted suits and jackets many one of kind Infants to 6X
To clear
4.97

Winter Boots
Assorted styles and sizes some one of a kind Children's, Boys', Men's
To clear
4.97

Brassiere
Brassiere and girdle assorted sizes and styles
To clear
1/2 price

Ladies' Tights
Assorted sizes and colours heavy weight tights
Special
1.57

Hoover Dryer
Mini clothes dryer, 110 volts just plug it - portable
Special
179.97

Electric Range
by Danly 1 only 30" range 4 burners
To clear
199.97

Wrangler Jeans
Mens' washed jeans Style 4314 size 26 to 38
Special
12.97

45-1c

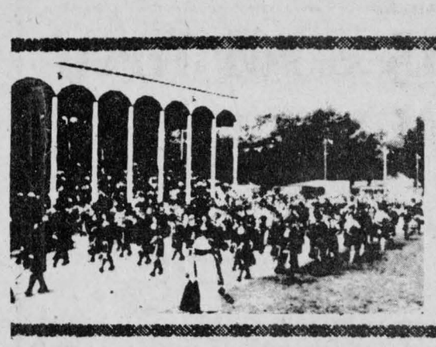

Maxville and Area

by

Velma Franklin

527-5533

TO ATTEND SERVICE

In perfectly lovely hiking weather on Saturday the fifteen members of the Maxville Girl Guides, with their leader Mrs. Judy Pomeroy and Mrs. Elaine Villeneuve accompanying, enjoyed a long walk. They also had stalking and tracking practice, and a picnic lunch over an open fire. The Guides, along with the Brownies and Cubs, will be attending the Nov. 11th Remembrance Day service in Apple Hill . . . all be at the Community Hall at 10:00 a.m. for the bus.

FIREMEN'S DRAW WAS $185

Bernard Villeneuve was the winner for the Firemen this week . . . to the tune of $185. The next draw . . . and the last one . . . will be held at Highland Motors on Main St. Last chance at the big money.

NEW RESIDENTS

Mr. and Mrs. Pat Clark and daughters of Quebec have taken up residence in the former home of Mrs. Pilon on the corner of Main and Mechanic Streets.

ANGLICAN SERVICE

The service this Sunday, Nov. 13 for St. Michael's Anglican Church will be Holy Eucharist at 3:00 p.m. at the Maxville Manor.

OLD RINK COMING DOWN

Mr. Ogilvy of Spencerville and his crew of helpers are presently busy demolishing the old Maxville Arena. He expects the job to take about eight weeks . . . all kinds of tin, two-by-fours, timbers, and plywood coming off.

OPEN HOUSE AT COLLEGE

Mr. and Mrs. Keith Franklin, Mallory, Garth, and Vivian, recently visited Jennifer Franklin in Lindsay and attended Open House at Sir Sandford Fleming College. Kerry Franklin of Guelph was home for the weekend.

Need for senior citizen housing being explored

With several large ads in local papers the Maxville Village Council is giving notice that it has asked the Ontario Ministry of Housing to determine the need for new senior citizen housing in this district. If there proves to be such a need, geared-to-income housing will be developed by the OHC at the request of council.

Two hundred questionaires have been mailed out, and Reeve Hubert Quart states that the response has been most gratifying. The questionaires are simple and brief, requiring details of age and employment, income, and information about the present accommodation. This is a survey, not an application form . . . and it will determine the need for rental housing for modest income groups.

Persons eligible for this type of housing are those 60 years of age or more, or any married couple of which at least one partner is over 60. These units are usually in apartment buildings which may be one or two-storey, or larger units in big communities. Each unit contains a living room, bedroom, kitchen, and bathroom, and such special features as low cupboards and non-slip surfaces in bathrooms. The rents are based on the applicant's income, and are very modest . . . for example if the total monthly income is $300 the rent is $60, and this will include charges for hydro, heat, water, TV antenna, stove and refrigerator.

Many of those who return the questionaires will be contacted by the Ministry of Housing, in order to discuss present accommodation and family circumstances, and answer any questions. Once a need is established the OHC discusses with the municipality the type and location of units to be provided. And when this housing becomes available it will be allocated on the basis of greatest need.

WON PRIZES AT DANCE

The Maxville and District Curling Club held their annual Hallowe'en party last Saturday, with a fine crowd attending. The many costumes were set off by elaborate and striking decorations in the hall . . . the inspired work of Connie Blaney and Jean McCuaig. Prize for the best couple went to Harry Fetterly and Debbie McIntyre who came as Raggedy Ann and Andy. The Best Lady was—hear this—Ken MacDonald—gorgeously attired as a bride. Another switch was the Best Man . . . Nancy Walker, very deceptive as the Headless Man. Grant McRae won the Comic prize by coming as Rene Levesque. Judges for the evening were Marj and Charlie McGregor and Brian and Moira MacCarthy. Mrs. Merkley provided music for the dancing.

UCW BAZAAR AND TEA

The United Church Women are holding their annual Fall Sale, Bazaar and Tea on Saturday, Nov. 19, in the Church Hall at 2:00 p.m.

TOURED WAR-TIME SCENES

Mr. and Mrs. Peter Alex MacLean of Maxville were among the group of veterans and friends who recently spent three weeks touring England, France and Scotland. The group visited various ports in the south of England, then crossed the Channel to France, going to see the D-Day landing site at Bernieres-sur-mer and other battlefields —Caen in particular where they attended a Civic Reception at City Hall, and the SD&G Highlanders took part in an impressive wreath-laying ceremony.

FINAL HOCKEY REGISTRATION

A notice for all the minor hockey players in the Maxville District. The final registration for the minor hockey teams will be held at the Community Hall on Wednesday, Nov. 16, 6 to 9 p.m. Registration is $25. Due to the late arena opening the $5 late penalty has been removed.

Ian D. MacLeod new president of association

There was a good attendance at the annual meeting of the Glengarry Highland Games Association held at the Fair grounds this week. Retiring president D. E. MacMaster spoke briefly in appreciation of the assistance and co-operation he had received during his term of office, then the new president Ian D. MacLeod took the chair.

On the executive with him are chairman Angus H. McDonell, First Vice-President Brian Arkinstall; Second Vice-President Don Gamble Jr., Treasurer Brian Arkinstall, and Secretary John Jamieson. There were no changes in the large slate of directors, except for the combining of parking and gates, under the direction of Walter Blaney. A very successful financial report was presented.

With the ever-increasing attendance at the Games and the traffic problems last year it was decided to arrange the opening of one more gate at the north side of the grounds, to relieve the congestion.

Arrangements have been made with the Fair Board for the use of the new arena for three days at Games time . . . this will include the hall and the rink area, and provide good and spacious shelter for the pre-games program in the unfortunate event of rain.

The Games officials will meet in the spring with the Ontario Pipers' Association to discuss any changes in the competitions and classes.

Workers needed in Auxiliary

The members of the Maxville Manor Auxiliary held their annual buffet dinner in the Manor auditorium last Saturday, welcoming all the residents to an elegantly prepared and served feast. Twenty-two ladies, under the direction of Mrs. Lila Jamieson and Mrs. Irma Marshall, seated their guests at tables beautifully decorated with floral arrangements in fall colors and saw to it that they enjoyed ample helpings of the dishes of their choice. There was a draw for the 40-piece set of dishes . . . and this was won by Gordon Winter.

The Maxville Manor Auxiliary meets regularly each month at the Manor . . . and this organization plays a very important supportive role in the overall program of the Manor. However, the Auxiliary is being confronted with a problem. Although it has a nominal membership of 225, only an average of ten members attend the meetings on a regular basis.

The solution of the problem is the conversion of "joiners" to "doers". There is a job to be done by each and every Auxiliary member—the elegant dinner, for one example—but these jobs are not going to get done when the big majority of the members do not fully participate in the activities of the Auxiliary. The support of the public at the Manor has always been most generous. The Auxiliary is now appealing to its members for their support as active workers. Come to the next meeting . . . on Wed., Nov. 16 at 8:00 p.m. at the Manor. See what you can do to help, and feel how good it is to be a "doer".

COMMITTEE FORMED TO HELP BROWNIES

Several of the Brownie parents met with Brown Owl Mrs. Grace Chapman recently, and a helpful parent committee was formed. The secretary-treasurer is Mrs. Ray Rolland, assisted by Mrs. Sheila Montgomery, Mrs. Pat Clark, and Mrs. Suzanne Baxter. They discussed the making up of two Christmas baskets, and plans for several possible outings. The first of these will be at the Remembrance Day service at Apple Hill . . . be at the Community Hall at 10:00 a.m. to catch the bus (Nov. 11). There will be a Brownie and Guide Enrolment and Fly-Up and presentation of badges on Dec. 8. On Nov. 17 the regular meeting will be held at the Community Hall—because the special guest is Gunnar, the Police dog, and the Guides and Cubs are invited too. At 7:00 p.m.

Activities at Senior School

Notes of activities from the Maxville Senior School, where the Grade Eights are getting ready for their trip to Toronto this weekend. The reports will be out on Nov. 21, and the afternoon of Nov. 23 will be devoted to parent-teacher interviews.

Mrs. Margaret Armour has returned to the staff, and Mrs. Enid Bond has gone home for a well-deserved rest.

On Nov. 21 the OPP are presenting a safety program at the school . . . "Say No to a Stranger."

On Nov. 22 the school is hosting the SD&G Volleyball Tournament.

And the Students' Council is holding a Craft and Bake Sale from 1:00 to 3:00 p.m. on Nov. 23 (interview day), in an attempt to raise money for the new arena. Besides student baking there will be a variety of dolls clothes, embroidery, macrame and knitting . . . and any parental donations of crafts will be most welcome. The lovely Christmas candles are also being offered for sale.

Res. 933-7428 Bus.932-8388

R. Filion Jewellers

Diamonds, watches, watch repairs, gifts, trophies, engraving

604 Montreal Road Cornwall, Ont.

29-tf

TOWNSHIP OF KENYON

TENDERS FOR SUPPLY OF OIL AND GASOLINE

Sealed tenders will be received by the undersigned until 12 o'clock NOON on TUESDAY, DECEMBER 6/77 for the supply and delivery to Kenyon Township Garage of approximately 5,000 gals. each of diesel oil, gasoline and furnace oil; and approximately 150 gals. of motor oil.

Lowest or any tender not necessarily accepted.

James R. Steel,
Clerk-Treasurer,
R.R.5, Alexandria, Ont. 45-47c

SNOW PLOWING

DRIVEWAYS

Bryan Thompson

Tel. 525-2115

SCOTTISH GIFT SHOP

Main Street, Maxville, Ontario

TEL. 527-2037

Kilts, Jackets and Skirts Made to measure,
Tartan by the yard,
Shetland and Arran style sweaters,
Tartan Blankets, Clan Crests,
Highland and Jig Shoes, Braid and Buttons,
Jewellery, Pipe Band Supplies,
Large selection of Scottish Souvenirs,
Records,

HISTORY OF THE CLANS AND ROBERT BURNS ON CASSETTES 3-tf

Highland Jean Shop

Main St., Maxville Tel. 527-2477

Adjoining the Bright Spot Restaurant

The place for jeans . . .

(SIZES 7-44)

Liberty-Boogie-Wrangler-Howick-Lee -GWG-Ziggy

Shirts-Blouses-Sweaters

for guys and gals

Open Mon.-Fri from 10 a.m. to 9 p.m.

Saturday from 10 a.m. to 6 p.m.



44-2c

Capture a Memory



8x10 Colour Portrait Only 88¢

- See our new large Decorator Portrait.
- Your complete satisfaction guaranteed or your money cheerfully refunded.

CHOOSE FROM OUR NEW AND EXCITING SELECTION OF BACKGROUNDS, AND CREATE YOUR OWN SPECIAL PORTRAIT

No obligation to buy additional portraits

STEDMANS

33 Main ST. N., Box 130 Alexandria, Ontario

Thursday, Friday, Saturday Nov. 10-11-12

Thurs. 10-5 Fri. 10-8 Sat. 9-4:30

One sitting per subject—$1 per subject for additional subjects, groups, or individuals in the same family. Persons under 18 must be accompanied by parent or guardian.

NOTICE

TOWNSHIP OF LANCASTER

Take notice that the Council of the Township of Lancaster proposes to pass by-law No. 368-77, being a by-law to stop up and close a portion of the unopened road allowance on the South part of Lot 8, Concession 3, in the Township of Lancaster, County of Glengarry and to authorize the conveyance thereof to the abutting owner.

Anyone wishing to oppose this by-law must notify the Clerk, in writing, giving his or her reasons, before the 16th day of November, 1977.

M. J. Samson, Clerk
Township of Lancaster
North Lancaster, Ont.

42-4c



ALEXANDRIA

For Your Shopping Convenience

NEW STORE HOURS

Monday to Wednesday 9:00 A.M. to 6:00 P.M.

Thursday and Friday 9:00 A.M. to 9:00 P.M.

Saturday 9:00 A.M. to 5:00 P.M.

Always shop at your Metro store where your dollar buys you more

Fordham Brothers, Props.

Gaels and Warriors ousted from play-off

by Angus H. McDonell

Once again, using race track parlance, the four entries of the SD&G high school football league in last Friday's semi-final games ran true-to-form, on a muddy track.

First-place, undefeated CCVS came off the ropes at the end of the first quarter to eke by Tagwi 16-13. Glengarry Gaels, defending champions, also came off the ropes in the second half and almost caught St. Lawrence in the final three minutes before bowing out to the Saints 20-12.

Tomorrow, Thursday, CCVS hosts St. Lawrence to decide the 1977 championship.

Tagwi Warriors, with two non-scoring games out of their system, were not only hungry for points but also confident that this time they would eliminate their yearly play-off jinx, the Golden Raiders. This team represents Cornwall Collegiate, a high school that dates back to 1806.

The Warriors tore into the Raiders' defence with a vengeance right from the opening whistle. They were quickly on the scoreboard when quarterback Brian Wensink hit his ace receiver, Allan MacDonell, and the St. Andrew's speedster jetted into the end-zone landing strip to put Tagwi ahead 6-0. A few minutes later Brian Wensink on a keeper, added six more when he carried the mail over the CCVS goal line. Peter Wensink was on target with the convert and Warriors were leading 13-0 at the end of the first fifteen.

CCVS defence regrouped and plugged the line gaps the Warriors were consistently opening in the first quarter play. Solving this problem helped the Golden Raiders offence to get their ground game moving. Finally Robb Stidwell, one of the best backs in the league, broke through the Warrior defence and posted a CCVS touchdown. Murray Whitney converted and at half time Tagwi were leading 13-7.

Three minutes after the second half kickoff, a CCVS player with a vocal needle jabbed Warriors' quarterback Brian Wensink. An official alleges that in retaliation Wensink spit. There was no further explanation. The official thumbed Wensink out of the game.

This penalty forced Tagwi into deep trouble. Coach Don Bond's backup qb was beside the bench on crutches. He was injured, last week, in a practice scrimmage. Allan MacDonell, a versatile and dedicated player had to take over the play calling.

On the final play of the third quarter, Raiders' Steve O'Rielly tied the score at 13-13 by barging his way into pay dirt for a major. Then CCVS took over the lead 14-13, when Murray Whitney drilled the convert try through the uprights.

In the final fifteen it was mostly trench warfare. Just before the three-minute final whistle, Warriors gave up a two-point rouge in a desperate effort to move out of their own end. This decision, good strategy under the circumstances, made the score 16-13. But Warriors had to kick off. Not retain possession, as they expected. Evidently a Canadian Amateur Football Association rule, not a CFL regulation. Warriors gambled on a Riders' Gerry Organ 10-yard chip shot boot and recovered. Warriors moved the ball down field. While the final minute flag fluttered, Warriors' versatile Allan MacDonell at quarterback flipped a lateral to Ross Gellately who fired a pass to Rick McPhail hitting for open ground. A flag was thrown. McPhail was tagged for pass defence interference. Game over 16-13 and the season for Warriors.

Two gallant Glengarry District platoons, offence and defence, marshalled from mostly first-year players or regulars, upheld the traditions of the Glens in an admirable display of come-from-behind football that really frightened St. Lawrence last Friday before Gaels were finally defeated 20-12.

Rain created numerous puddles on a soggy gridiron that became treacherous underfoot for both teams and fashioned a greasy ball. The same conditions prevailed for both teams. So no excuses. However, one hundred and twenty-five pound soaking wet, Gaels scatbacks and pass receivers certainly suffered more on the muddy track than their heavier challenging Saints.

Two bus-loads of student fans plus those travelling in upwards of three dozen cars greeted Gaels as they received the St. Lawrence opening kickoff. A short dribbler. Play waged in mid-field for most of the first period. Then GDHS quarterback Andre Chenier, moved the yard sticks across centrefield via a pass to Emile Lefebvre. Chenier handed off to Scott Hay for 12 yards. Then he sent Luc Poirier around the left side for 13. Back to Hay again but only for two. Poirier hit up the middle for five and Gaels' first impressive drive stalled. Scott Hay tried a field goal kick from Saints' 30, but the snap was low and the best Scott could do was get away a line drive out of play.

Saints take over on their 10. Gaels' defence refused to yield, in fact threw Saints back three yards. Indications were that Gaels could start the second fifteen in good field position. But this was not to be. On second and 13 big Don Champagne moved to the left and the Gael flow followed. But McCullough took the handoff, skirted the thin right end and galloped 90 yards down the west side-line scoring a major. Mike Piche added the convert single and Saints led 7-0 at the end of the first quarter.

The second period was heavy going and no big gains either way. Penalties for clipping and face mask grabs, both sides, also prevented scoring opportunities. On the last play before the half, Andre Chenier threw a fine pass to Wally Martin that he caught in the midst of three defending Saints. No time left to even try a field goal. Saints 7, Gaels 0.

Disaster struck Gaels in the first minutes of the second half. Scott Hay, obviously trying to keep the ball away from McCullough, kicked out of play and had to do it all over again plus the penalty yardage. The second try was short and Don Champagne tucked in the ball like a shortstop, started a run to his right then cut sharply through the line, straight away and all the way like Hamilton's Jimmy Edwards. Piche's convert was accurate and after two minutes of play Saints were ahead 14-0. Before Gaels could settle down and regroup, Rick McCullough on his second brilliant run added Saints' third td that was not converted. St. Lawrence 20, GDHS 0.

Following the kickoff run back, Gaels gain was about nil due to a clipping penalty. Now on their 35 and with solid protection, Andre Chenier waited in the pocket for Wally Martin to get down field. Then Chenier pulled the trigger and hit Martin on the numbers. It was all daylight for Martin and he completed a 75-yard pass and run td play that was the most exciting of the entire game. Scott Hay's convert try was blocked. Score now, Saints 20, Gaels 6.

Hay's kickoff was a boomer and Saints were hemmed in deep. Gaels blocked Piche's punt and took over, all fired up, on Saints' 22. Gaels were held to little or no gain on second down. Gaels out-foxed Saints with a fake placement and were now on the homester's six yard line. Chenier wisely gave the ball to Luc Poirier who bulled his way over Saints' goal line. Once again the snap was low and the convert missed. Saints 20, Gaels 12.

Rick McCullough caught Hay's kickoff in full flight and broke through Gaels' entire defence scoring his third major but Saints were penalized for holding.

In the final quarter neither offence could penetrate deep enough to score. In the last three minutes Gaels were still battling for a major and a two-point conversion to tie the score. On a third down gamble, Scott Hay faked a punt and ran his right side for 20 yards. A pass to Everson moved the sticks again. Now on Saints' 18 and the minute flag fluttering. Chenier tries a short sharp pass to the right flat. Incomplete. Last play. Chenier sends receivers into the end zone and among the Gaels was the brilliant Rick McCullough who intercepted the Gaels' last final shot of the 1977 season.

At this time we were standing beside Glengarry District Principal Phil Lloyd. Sportsman Phil summed up the game and the season very appropriately when he said, "Well, our boys gave it a great try. What more can you ask of them?"



ALEXANDRIA'S NEWEST ENTERTAINMENT —The Glengarry Intermediate "B" Hockey League held its opening game at the Sports Palace Sunday afternoon. It promises to be one of the finer brands of hockey judging by the talent on some of the teams. Taking part in the official opening face-off are, from left, Arena Board Chairman, Reeve J.P. Touchette, Lochiel Reeve Alex McDonald, MPP Osie Villeneuve, League President Roger Levert and Alexandria Recreation Director Mike Depratto. Facing-off are Kenny MacDonald and Roch Lajoie. —Staff photo.

Intermediate 'B' opens play

If any Glengarry resident is interested in watching an extra fine brand of hockey the Glengarry Sports Palace or the Williamstown Arena may well be the place to go when the new Glengarry Intermediate "B" Hockey League holds its games.

The league held its official opening Sunday afternoon in Alexandria and the few fans that took in the competion were treated to games similar to those played in last winters "Glengarry News Cup" series.

Unfortunately however, the league has lost the statistics from the weekend competion and no official game reports could be given; except that Dalhousie defeated Alexandria 11-3 and Glen Nevis was defeated by Lancaster 5-3.

Their next games are scheduled for Saturday, Nov. 12 at the Sports Palace with Lancaster vs. Dalhousie at 10 p.m. Then on Sunday at 1 p.m. Lochiel vs. Glen Nevis and at 3 p.m. Alexandria vs. Lancaster.

All games originally scheduled for the new Maxville Arena have been transferred to the Williamstown Arena on Thursdays at 10 p.m.

Jr. 'C' entry loses opener

It was wide open hockey and the new Alexandria Junior "C" club gave it their best shot for their home opener against Chesterville Friday. But they lost 4-2.

Chesterville has been is the league for several years and they were obviously more organized than the local squad.

Loosing a hockey game by two points in nothing to be ashamed of and if Alexandria continues with the obvious talent the players already have they will be the team to beat in the near future.

Friday's game was so wide open that the second period may well have been the fastest period ever played. Hardly any whistles were heard for either off-side or icing, and penalties were almost non-existant with each team only drawing five in the entire game.

Scoring for Alexandria were Hubert Sauve assisted by Luc Seguin and Gerry Gareau assisted by Cameron McCormick.

Their Wednesday Nov. 2 match at Osnabruck saw them hold it down to a five-all tie. However penalties were a contributing factor with Alexandria drawing 11 and their hosts drawing 12.

Brad Gagnon scored the last three Alexandria goals. One was assisted by Mike Willard, but the other two went in unassisted.

Carter MacDonald scored once unassisted and helped out on a goal by Tom McRae who was also assisted by Pierre Arsenault.

Alexandria travels to Char-Lan this evening (Wed.) and host Embrun on Saturday at 8 p.m. in the Sports Palace.

Two tied for first

In the second game of the Ladies' Broomball season, Nov. 2, Starr Taxi and Glen Robertson tied 0-0 in the evening opener.

In the second game Sealtest downed Hope's Auto Parts 3-1. Scoring for Sealtest were Joan Robinson, Marilyn Primeau and Cathy McDougall; Karen MacDonald assisted on Cathy's goal. Scoring the lone goal for Hope's was France Desforges, assisted by Louise Secours.

In the third game GTL defeated Glengarry Sports Shop 2-0. Scoring for GTL were Brenda Maisonneuve and Johanne Flaro, both unassisted.

The next games will be played Wednesday, Nov. 9, at 7:30 p.m.

GTL vs Sealtest; Glengarry Sports Shop vs Glen Robertson; Hope's Auto Parts vs Starr Taxi.

Standings

	W	T	L	P
GTL	2	0	0	4
Sealtest	2	0	0	4
Starr Taxi	0	2	0	2
Glengarry Sports Shop	0	1	1	1
Glen Robertson	0	1	1	1
Hope's Auto Parts	0	0	2	0

BINGO
GLENGARRY SPORTS PALACE
Thursday, Nov. 10th
Doors Open 7 PM
15 Regular games 25.00 5 Specials 50 - 50
Door Prizes - $10 $15 $25
JACKPOT 500.00
Over $2100 in prizes given away last week
Last week's winner-take-all $410.00
Admission 50c per person 45-1c

Glengarry Sports Palace

525-3600

PROGRAM

NOVEMBER

10th 3:45 p.m. Teachers
5 Ringette
8 Men's Broomball
10 J. Lauzon
11th 5:30 p.m. Ringette
6:30 ADMHA
8:30 Rockland vs Glens Jr. B
12th 8 a.m.—7 p.m. ADMHA
8 Embrum 72s vs Jr. C Glens
10 Border League
13th 8 a.m. ADMHA
10 Glengarry Old Timers
11:30 Green Valley
1 p.m. Border League
5 ADMHA
7:15-8:45 Public Skating
9 Jr. Farmers
10:30 Betty Bread
14th 3:30 Figure Skating
8 Men's Broomball
10 K of C
15th 3-5:15 Free Skating
5:30 ADMHA
7 L. Leroux
8:30 Glengarry Old Timers
10:00 W. Hope
16th 4 p.m. Figure Skating
5 Glens
6:30 ADMHA
7:30 Ladies' Broomball
10:30 Lochiel

45-1c

GLENS PUB NIGHT
Music By
THE COBBLERS
Friday, Nov. 11
At 9 p.m.
GLENGARRY SPORTS PALACE
that same evening
Glens Host Rockland
at 8:30

We Can Help You!
Enjoy X-Country Skiing This Winter
With Our Help.
We have a complete selection of
skis
poles
boots
tuques
scarves
clothing



Ski Touring
Bergeron and Hope Sporting Goods
45-1c
55 Main St. S. Tel. 525-3688

Kawasaki warms up winter.
With the Kawasaki Blue Streak Jacket. Today's faded denim look in waterproof nylon. With a sherpa collar and 6.6 ounce polyester lining to keep out the deepest cold. In men's, ladies' and kids' sizes. All with matching pants available. So you can look as good as you're going.



Guy's Sno-Jet
45-1c
139 Kenyon St. Tel. 525-3429

ALEXANDRIA LIONS 300 CLUB

DRAW #45

287 Leopold Quesnel
41 Raymond Lalonde
24 Raymond Ouellette
173 Viola Piette
147 Andre Pelletier

K of C BINGO
Sacred Heart Parish Hall
ALEXANDRIA
EVERY SUNDAY
JACKPOT $210
15 regular games
1 winner take all
Doors open at
7 p.m. sharp
300 CLUB TICKETS NOW ON SALE
Contact any member

PINTO FOODS
66 MAIN ST. ALEXANDRIA
OPEN 7 DAYS A WEEK — 9 A.M. TO 11 P.M.
All Popular Brand Cigarettes
Reg. 6.89 carton King Size 6.99 carton
tf

Paul Seguin leads in scoring

The Alexandria Junior "B" Glens may not be holding down first place, but one thing is certain, they are making their presence known through number 14, Paul Seguin who has captured first place in the league's scoring race.

Paul has 8 goals and 7 assists for 15 points with his closest rival, Jim Lambert from Vanier, recording 5 goals and 8 assists for 13 points.

The Glens are working hard in practice sessions and they want to win hockey games. But every once in a while they have trouble getting together as a team. It takes disciplined players to turn in a win and every now and then the Glens loose sight of that fact.

Saturday they hosted the Vanier 72s at the Sports Palace only to go down to defeat 12-3 after having won their Friday night game in Navan 10-4.

The home game saw Vanier skating circles around the Glens. The visitors held their game to obviously well-practised plays and pin-point passes. Passes that translated into goals.

The Glens on the other hand played an erratic game with virtually no continuity. If their game had to be put into words it would have to be called "dump the puck hockey." Almost everytime a Vanier player came at them they simply dumped the puck with no obvious play or purpose in mind.

The Glens are a good team with a truck load of talent. But it will never show up without discipline.

Scoring for the Glens Saturday were Walter Radford assisted by Ray Bourdon and Harvey Primeau; Paul Seguin assisted by Walter Radford and Yvan Desautels and a third goal by Scott Hay assisted by Harvey Primeau.

The Glens were without the services of two of their players. Michel Bellefeuille who is serving a three game suspension after having been found spearing in the Oct. 30 game and Mike Beauclair who has terminated his association with the club.

If any further excuses had to be made for Saturday's loss it could be blamed on the work load. The Glens played Friday in Navan and they handled that team quite well. But they had a practice session Saturday and a game that same evening.

Alexandria is holding down fourth place in the league standings. But they were more than able to handle second-place Navan, Friday in a victory that was as one-sided as was their Saturday night loss.

The Seguin brothers, Paul and Leo, were flying Friday. Paul scored four times and assisted on another while brother Leo scored twice. Also scoring were Scott Grant, Jacques Lajoie, Luc Poirier and Raymond Bourdon. Assists came from Bourdon, Harvey Primeau, Radford, Paul Seguin, Glen MacDonell, Poirier, Grant, Terry Epp, and Yvan Desautels.

Friday the Glens host Rockland at 8:30 then they travel to St. Isidore on Sunday.

LEAGUE STANDINGS

	P	W.	L.	T.	Pts.
Vanier	6	6	0	0	12
Navan	8	5	3	0	10
St. Isidore	8	4	3	1	9
Alexandria	7	3	3	1	7
Metcalfe	6	2	4	0	4
Rockland	9	1	8	0	2

Touch football held awards night

by Doug Dumouchel

The Glengarry Touch Football League held its third annual awards night on Saturday evening and Lochiel took the two main top honors. They took first place in the league and the championship for the second consecutive year.

Their championship victory allowed them to participate in the North Eastern Ontario playdowns in Ottawa on Saturday. They lost their opening game to Sandy Hill, 20 to 7, which put Lochiel in the "B" division. They went on to win their next two games, to win their division.

They defeated Ottawa RA Post Office, 20-8, and the final game, a 2-1 squeaker over Almonte in overtime, as Hugh MacGillivray quick-kicked on second and 20 yard for the victory point. Lochiel now advance to the Canadian championships held in Toronto on Nov. 11th. They will be facing stiff competition, such as Montreal, Toronto, Winnipeg, the Maritimes and their first game is against Oshawa.

Other awards went to Cathy's Tavern, winning class "B" in a tournament held in Ottawa early this summer. They also won the "A" class in the local tournament this year, edging out Lochiel 21-20.

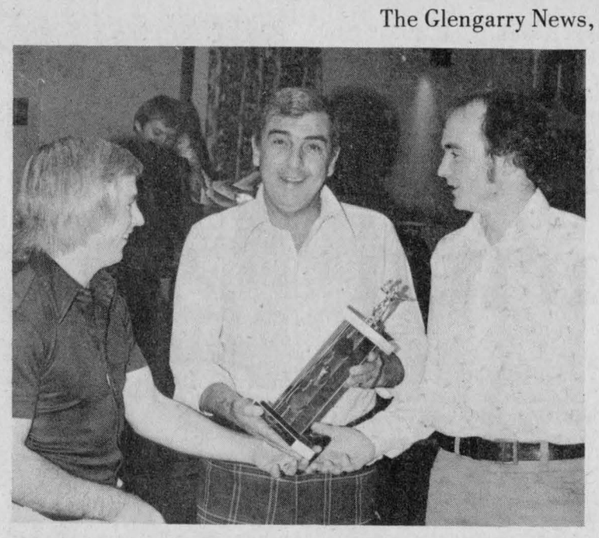

HAD THEIR NIGHT—The local Touch Football League held its annual awards night at the Sports Palace Saturday. Doug Dumouchel, left, and Danny O'Brien, right, accepted the trophy from Jack Kanaher as the Class "B" champions in the Ottawa touch football tournament. —Staff photo.

Won trip

Donald and Diane Roy of North Lancaster have recently returned home from a two-week trip in Yugoslavia. The couple won the European trip by selling Bolens tractors and outdoor equipment. They are most grateful to all their customers whose support made this memorable Yugoslavian tour possible.

Menard & Son
ELECTRIC MOTOR REPAIRS
11 Mill Square Tel. 525-2173

Service of water pumps
Repair of Sunbeam cow clippers
Sales of Jacuzzi and Beatty jet pumps



51-tf

The Glen Norman Store Corp.
Tel. 525-1323

Names of Winners of Friday Night's Draw

Michel Seguin
Patricia Carpenter
Ursala Schroeder

Drop in and see our specials 45-1c

K of C

MONSTER BINGO

at Sacred Heart Hall, Alexandria

Sunday, November 27th

Doors open at 7 p.m. sharp

15 regular games at $25 **4 Special 50 - 50**

1 SPECIAL GAME AT $500

Winner take all 45-3c

Shop Early For Christmas



at

THE HORSEMAN SHOP

SPECIALIZING IN English tack and riding apparel, medications, books, grooming equipment, jewelery and novelties.
Located 6 miles east of Eamer's Corners or 6 miles west of Williamstown on South Branch Road
Tel 931-1883
RR1 Williamstown
Mrs. Catherine B. Miller, Prop.

45-4c



Peter Wensink

Next Home Game

FRIDAY, NOVEMBER 11 at 8:30 P.M.

JR. B GLENS
- VS -
ROCKLAND NATS

45-1c

Sponsor

DESROSIERS & HOPE JEWELLERS
51 Main Street S., Alexandria, Ontario Tel. 525-2339

12th ANNIVERSARY SALE

At Marcel's is now in full swing

3 YEAR TELEVISION WARRANTY
PARTS LABOUR
PICTURE TUBE
Ask your Panasonic dealer for details.
Panasonic

All stock at reduced prices

Also available with remote



$795



$319



$589

MARCEL TV-FURNITURE LTD.

369 Main St. S. *We Carry Our Own Accounts* 45-1c *Tel. 525-3692*

Race track plan can't get started

A former member of parliament told a tourism seminar in Cornwall last week that planning restrictions in Lancaster Township are blocking his bid to construct a multi-million dollar racetrack near Lake St. Francis.

The township has refused to rezone the land which is reserved for conservation, Raymond Rock said.

A 294-page consultant's study prepared for the ministry of industry and tourism was also presented at the meeting. The document agreed with Rock's contention that planning bylaws of municipalities do not provide realistically for tourism development.

"The present situation is such that many tourism development proposals justified by existing market demand are delayed by the requirement for special studies, official plan changes, unnecessarily restrictive development controls and zoning approvals that are not or cannot be given because the original bylaws are too restrictive," the study says.

Rock, who owns a trailer park near Lancaster, told the seminar that much of the area from Cornwall to the Quebec border should be zoned commercial-recreational.

"Maybe the township will pay some attention to this," he said about the study.

He proposes to develop a racetrack of the magnitude of Blue Bonnets in Montreal.

He said his plans are far from concrete but numerous persons have indicated their willingness to invest in the project.

Announces grants

Ed Lumley, MP and Parliamentary Secretary to the Minister of Finance, has announced on behalf of the Hon. Monique Begin, Minister of Health and Welfare and the Hon. John Roberts, the Secretary of State, two grants to provincial organizations headed by constituents from Stormont-Dundas.

The first is a New Horizons $3,000 grant awarded to the "Senior Citizens Centres Association of Ontario-Eastern Region 613." This association consists of approximately 39 clubs with a membership of close to 7,000.

This grant will assist in the publishing of a newsletter; specifically, the costs which will be covered are printing, mailing and administration. In addition to these expenses, the services of a translator will be required in order to provide the newsletter to francophone senior citizens' groups.

Mr. Lumley said that "The purpose of this newsletter is to promote unity and share information between various senior citizens' groups in Eastern Ontario. The objectives of this association are to say the least, highly praiseworthy. This project will directly involve fifty people within the Stormont-Dundas constituency."

Under the Official Languages Minority Program, a second grant in the amount of $3,810 has been allocated to the "Union Culturelle des Franco-Ontariens," (UCFO) a province-wide francophone female association. The grant which was requested by the Crysler chapter of the association, will be used partially to finance a promotion campaign of UCFO that has been underway since September.

The purpose of the project is to establish better communication between the 55 francophone female groups in Ontario. The funds will also permit the organization of leadership sessions as well as the sharing of information throughout the province.

Mr. Lumley said that we should be proud that both senior citizens throughout Eastern Ontario as well as francophones throughout Ontario will benefit as a result of the initiative taken by citizens in our area.



PASSED EXAMS—Mrs. Micheline Jeaurond has recently obtained her Registered Nurse degree. A graduate of St. Lawrence College, Cornwall, Health and Sciences division, she is also a graduate of Char-Lan High School. Married to Richard Jeaurond, she is the daughter of Mr. and Mrs. Maurice Seguin, Green Valley.

Farmers' group gets good hearing

National Farmers' Union representatives got a good reception from provincial Agriculture Minister Bill Newman last Wednesday, reports Joe O'Neill.

O'Neill was part of a six-member delegation that presented a brief to Newman calling for the formation of a provincial commission to regulate grain corn.

While the minister was noncommittal, he did acknowledge that some action is needed on the corn situation and promised to give the NFU a reply in a couple of weeks.

Newman indicated he favored an equalization of grain corn tarriffs. Currently, there is little tarriff protection from cheaper U.S. grain, O'Neill said.

Newman said he didn't like government interference in the marketplace, but acknowledged that farmers need assistance.

"He definitely agreed that the family farm was the most efficient," O'Neill reported.

O'Neill said the delegation was pleased that the minister gave them a three-hour hearing during a particularly busy day.

Bridge results

Results of Alexandria Bridge Club the week of November 2 are as follows:

1st, Howard Cunningham and Jack Raymond; 2nd, Ray Lemieux and Jim Dorsey; 3rd, John Fry and Alec Cardinal; 4th, Leo and Robert Lemieux.

Scottish
Country
Dancing

Martintown Public School
Commencing Monday,
November 14th, at 8:30

Rae MacCulloch

RR1 Martintown
347-2619

45-1c

Char-Lan...

(continued from page 1)

Prize, the Brett Memorial Prize and the Desjardins Award for French.

Other award-winners were Diane Flipsen, Martintown Women's Institute Award in Home Economics ($50); Manon Labelle, Art Prize; Jennifer Gordon, Geography Prize; Harriet Feilotter, Knights of Columbus Trophy-Fourth Degree; Lise Leroux, Staff Citizenship Award; Kevin Smith, Joan Byington Grant Award; Jacqueline Lambert, Ross Scholarship; Barry Maloney, Ross Scholarship; Kathy Aubin, S D & G County Board of Education Scholarship ($25); Emmy Flipsen, Rev. A. S. McDonald Scholarship; Annie MacLean, S D & G County Board of Education Scholarship ($50); Gail O'Connor, Award for Student Council President ($25); and Alicje Cornelissen S D & G County Board of Education Scholarship, ($25).

Receiving the Ontario Secondary School Honor Graduation Diploma were: Diane Binette, Allan Clewer, Marian Cornelissen, Sheryl Craig, Robert Filliol, Genevieve Guindon, Joseph Krol, Manon Labelle, Lorraine Lafrance, Jacqueline Lambert, Nancy Lauzon, Paul Lauzon, Rejeanne Leblanc, Murray MacDonald, Ruth a. MacDonald.

Stephen MacDougall, Annie MacLean, Shelley MacNaughton, Alex MacPherson, Barry Maloney, Brian D. McDonald, John McDonell, Michael McMillan, Marianne McPhadden, Robert Pilon, Daryl Smith, Edmund Renaud, Cornelia van Walraven.

Graduates from Grade 12 were: Candace Aubin, Kathy Aubin, Joan Avery, Louise Beaulieu, Marcel Bourgon, Richard Cadieux, Bruce Chisholm, Jocelyn Collette, Alicje Cornelissen, Martin Crevier, Alexander Cumming, Bruce Cumming, David Cumming, Susan Dalby, Gisele Dicaire, Bruce Dubeau, Kathryn Fawthrop, Beatrix Feilotter, Hugh Fitzpatrick, Emmy Flipsen, Evelyne Gaucher, Vincent Gauthier, Cynthia Gordon, Darcy Gordon, Jennifer Gordon, Shane Grant, Garry Gunn.

Bonnie Howells, Ellen Kristiansen, Timothy Ladouceur, Lorelei Lafave, Paul Lalonde, Suzanne Lalonde, Jacqueline Lambert, Carole Lapensee, Terry Lapierre, Rachel Lapointe, Randy Larocque, Daniel Lauzon, Richard Leger, Lise Leroux, James MacCulloch, Patricia MacCulloch, Trevor MacDonald, Timothy MacDougall, Wayne MacGillivary, Catherine Major, Wendy Major, Joanne Marion, Diane Marlin, Shelley McCarroll.

William McCrank, Donelda McDonald, Marion McDonald, Stephen McIntosh, Shawn McPhail, James McRae, Gregory Miller, Gerhard Mittmann, Elizabeth Nysten, Brenda O'Connor, Gail O'Connor, Keith O'Connor, Phyllis Prokosh, Suzanne Proulx, Odette Quenneville, Carol Riley, Monique Rose, Marc Seguin, James Sova, Barbara Taillon, Lucie Valade, Hilda van Walraven, Maureen Ward.

Six received Certificates of Training: Ovila Derouchie, Kenneth Lauzon, Walter Lauzon, Peter Legros, Charlene Taillon, Murray Whitford.

To hold drive

1st Dunvegan Scouts & Venturers will be holding a bottle drive on Nov. 19. The boys will also be collecting Gold Bond Stamps, Canadian Tire and Handy Andy Coupons to be used towards camping equipment. Help your boys to raise funds.

Society heard co-ordinator

On Thursday, November 3 a meeting of the Glengarry Unit of the Canadian Cancer Society was held in the Royal Canadian Legion Hall. There was a fairly good attendance. Members from the Maxville Branch were present.

We were fortunate in having a guest speaker, Mrs. Wilma Scott, Toronto, who is co-ordinator of service to patients throughout Ontario. Mrs. Eva Lefebvre, Alexandria, chairman of service to patients for the county, introduced the speaker. With Mrs. Scott was Mrs. Mary Hall, Windsor, who is vice-chairman of service to patients. Their talks were enlightening on the work being done for cancer patients.

The next meeting will be the annual to elect a new slate of officers. Attendance from all branches and the public would be welcomed.

History prize offered

The Glengarry and District Historical Society has approved in principle the granting of a $200 prize this coming year to a student in each of the two county high schools.

Now your BOLENS dealer
makes the best deal better
FREE SNOWBLOWER ATTACHMENT
with purchase of new BOLENS TRACTORS
Save from 429.00 to over 800.00
Donald Roy's Garage
North Lancaster, Ont.
Tel: 347-3553
45-2p

La Gallerie
22 Main Street,
Alexandria, Ont.
wishes to thank the Town of Alexandria for the beautiful flower arrangement and its best wishes. The management looks forward to the town's continued support and patronage.
Opening Week Special
10% discount
on all items
45-1c

McARTHUR BROS and MAC NEIL LTD
FUNERAL DIRECTORS
LANCASTER LOCATION
Oak Street, Lancaster, Ont.
Tel: 347-2692 or 932-6300
Funeral Director Alain Berger
or
CORNWALL LOCATION
428 Second St. E., Cornwall, Ont.
Tel: 932-6300
Funeral Director Donald W. Derry
Service has been a tradition since 1867
Parking on premises
10-tf

Hawkesbury Transmission Service
214 MAIN ST. EAST HAWKESBURY, ONT.
ATTENTION: For your one-day transmission service, a courtesy car can be provided — 1-613-632-8561
Good price on reconditioned transmission (with trade-in)
Work guaranteed
-tf

THE MOST COMPLETE
PARTS DEPARTMENT
We're experts in Genuine GM Parts
We also stock a large selection
of authentic parts, such as drop in motors,
transmissions and most of the parts
you might need for your GM

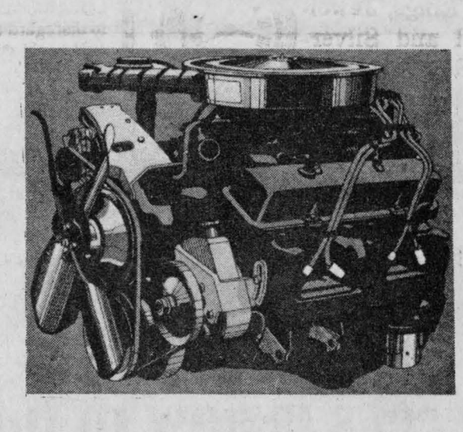

ROY'S GARAGE
(GREEN VALLEY) LTD.
GREEN VALLEY, ONT. 525- 3330
GM
44-5c

Super Sound Package Deal
FROM YAMAHA AUDIO

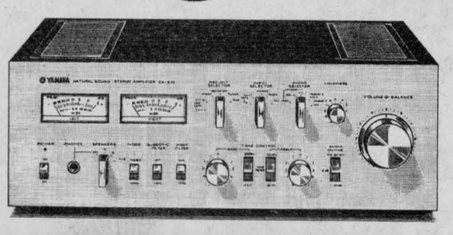

CA 610 AMPLIFIER
[5-yr. warranty parts and labor]
40 watts R.M.S. per channel
0.05% total harmonic distortion
75 dB signal-to-noise ratio



YP 211 TURNTABLE
[5-yr. Parts and Labor]
Belt drive semi-automatic
Wow and Flutter: Less than 0.08%
Complete with a Shure or Audio-technica cartridge
NS 451
ROCK MONITOR
SPEAKERS
and to complete this super sound package, we've added a set of Yamaha orthodynamic headphones



Our Price
669.90
Save 162.90 Reg. 832.80 Value
JEAN STATION
14 Main St. 525-3808

CO-OP
GREAT VALUES IN OUTDOOR CLOTHING



12" Rubber Boots 6.25 pr.
The boot you need for work around the farm or yard. Water-proof rubber with sturdy steel shanks for support. Available in sizes 6 to 12. 549-100-106

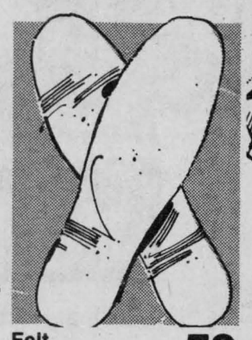

Felt Insoles .59 pr
Feet that are subjected to all kinds of rough conditions need the extra comfort and protection felt insoles can provide. Sizes 6 to 12. 546-742



CO-OP SPECIAL 11.66 ea.
Assorted Plaid Shirts
Extra heavy sanforized 100% cotton flannelette shirts in assorted plaids. Bone insert in collar. Shirt has long tail and full cut. S,M,L,XL, ... 546-669



CO-OP SPECIAL 20.66 pr.
Hunting Style Boots
Warm and waterproof boots with heavy, oil-tanned leather uppers. Rubber bottoms for water resistance. Non-skid rubber sole for traction. Sizes 6 to 13. 549-724

UCO UNITED CO-OPERATIVES OF ONTARIO
ALEXANDRIA
525-2523 or 525-1924
VANKLEEK HILL 678-2321
CHARGEX WHERE AVAILABLE
FINANCING AVAILABLE THROUGH

PEOPLE on the MOVE

Mr. and Mrs. Frank Antl, Waterloo, spent the weekend with her parents Mr. and Mrs. Cormic Macdonell, Green Valley.

Clifford Austin spent the past week with Mr. and Mrs. Ransom Nixon and family, Ottawa, while Mrs. Austin was a patient in the Riverside Hospital. She is expected home shortly.

Mr. and Mrs. Donald Filion and Danielle, Apple Hill, accompanied by Mr and Mrs. Albert Filion, visited on Sunday with Mr. and Mrs. Avery Filion, Ottawa.

Mr. and Mrs. Jack MacDonald and family of Dollard des Ormeaux held a family get-together last Saturday that was concluded with a buffet dinner. Those attending were; Mr. and Mrs. Hugh MacKinnon, Mrs. Hazel MacKinnon, Mr. and Mrs. Alan MacKinnon and children, Mr. and Mrs. Angus H. McDonell all of Alexandria; Miss Edna MacKinnon, Mr. and Mrs. Ian MacKinnon and children, Ottawa; Mr. and Mrs. Harold Lapierre, Montreal, and Mr. and Mrs. Ron Lajoie and children, Green Valley.

Mr. and Mrs. Harold Lapierre, Montreal, were mid-week guests of Mr. and Mrs. Angus H. McDonell.

Advertising...
lets you know what's what.



NEW EXECUTIVE INTRODUCED SUNDAY—The Daughters of Isabella held their instalation of officers at a supper in the Knights of Columbus hall Sunday afternoon. From left, front row, Melina Vaillancourt, Antonine Decoeur, Germaine Boyer, Georgette Trottier, Annette Desrosiers (regent), Rita Filion, Youn St. Denis, Laura Marcoux, Carmen Paquette, Germaine Sauve. Back, Evelyne Secours, Colette Maisonneuve, Fernande Montpetit, Lucille Lacombe, Claire Dumouchel, Annette Rozon, Lucille Glaude, Monique D'Allaire, Aurore Emond.

—Staff photo

Paintings on view

A display of paintings done by one of our local artists, Sister Irene Primeau, c.s.c., may be viewed at the Alexandria Library until closing time this Saturday, November 12, 1977.

A resident of St. Margaret's Convent, Alexandria, the artist's favorite theme is the "Glengarry Countryside", and features the golf course in winter, the Glengarry Museum, Dunvegan, the old picturesque landmark in the 3rd of Kenyon, the pioneer's lime kiln, and appealing, quaint old barns and sheds along the countryside.

Her most recent, "Old Mill in Martintown" was made from a photo which appeared in the Glengarry News. There are florals, also depicting the four seasons' popular flowers which form an interesting group of small paintings.

Sister Primeau has recently done her 700th painting since her retirement eight years ago. "A life-time is not long enough to capture all the beauty in this enchanting area," Sister says. Certainly, she is making up for the years when her duties as a teacher occupied her time.

Kenyon. . .

(continued from Page 1)

others without having to be insulted because we reside in the 'forgotten and unwanted portion of Kenyon Township'."

When the petition was presented to council on October 4, it was given very brief consideration. The petition organizers asked that an evening meeting be held to allow interested parties to attend.

Kenyon Council meets on the first Tuesday afternoon of each month.

Petitioners were told that an evening meeting for such a purpose would be considered special and would cost the township taxpayers $250 as payment to members of council. The delegation responded by suggesting council forget the meeting and donate the $250 to the Glengarry Sports Palace.

Reeve Albert Faubert was asked Monday why council saw fit to disregard the petition.

He said council was elected to govern the township and while anyone could present a petition to council on any subject, that didn't mean the petition would swing any weight with council.

"A petition means nothing more than a bunch of signatures" Reeve Faubert said.

He said council will not pay the extra amount of money being requested.

"Let those who want to play the sport pay for it. I don't think that other residents of the township should have to support something they don't have any use for."

Faubert was asked why council saw fit to donate $15,000 to the Maxville project, but only gave $5,000 to the Alexandria arena.

"I have tried to have council approve an additional $2,500 to the Alexandria arena but they have refused," he said. "I feel that such an additional donation would balance the payments."

We must also consider the fact that Kenyon only touches part of Alexandria whereas it surrounds all of the village of Maxville."

"As for the petition organizers not being given an answer," he continued, "they were told on October 4 that we had no intention of paying. No council is going to be run by a little bunch of ratepayers. We were elected for the term and if they are not satisfied they can vote someone else in."

Religion supported

The SD&G separate school board favors the creation of a French-language school system in Ontario which would guarantee religious rights from Junior Kindergarten to Grade 13.

The board made the decision at a closed meeting October 11th and announced the move at last week's regular meeting.

The resolution, put forward by Trustee Jules Renaud, endorses recommendations of the Mayor Commission.

The commission studied education in Ottawa-Carleton and suggested the creation of a French-language religious system.

Four Ottawa area school boards have also supported the recommendations.

Renaud, vice-principal at La Citadelle in Cornwall, said he sponsored the resolution to guarantee religious education to Grade 13, although he believes the creation of such a system is a few years away.

To meet in Apple Hill

A practical workshop designated to take a long look at past achievements, present needs and future dreams will be held in Apple Hill Legion Hall on Thursday, November 10th at 8 p.m.

This is sponsored by the Institute of Cultural Affairs and all local residents are invited

TARTAN NIGHT
Sponsored by the Glengarry PC's
Saturday, November 12th
at the
BONNIE GLEN
Dancing from 9 - 1
Sylvester and the Clansmen Orchestra
Pipers and dancers
Lunch and door prize with spot dances
44-2c



JEWELRY
Accutron, Rodania, Bulova, Caravelle, Waltham and Timex WATCHES. A beautiful assortment of Diamond Sets, Birthstone and Family Rings, Jewelry Boxes, Crystal and Silverware, Cut Glass, Earrings, Razors, also Razor Repairs.
Gifts for every occasion
Watch and Jewelry Repairs
Certified Watchmaker
Use Our Christmas Lay-Away Plan
BRUNO PIGEON Jewellers
TEL. 525-1518 13 Main St. N.





FRITZ
Fine Foods and Delicatessen
Tel. 613-525-2746
49-tf
34 Main Street South Alexandria, Ont.

BINGO
AT FRATERNITE ALEXANDRIA INC.
EVERY FRIDAY
JACKPOT $140
Regular Games $10 each
$5.00 guaranteed per person if more than two winners in any one game.
DOOR OPEN AT 7 P.M.
Saturday night
DANCE
at 8 p.m.
EVERYBODY WELCOME

Gaiety
THE BEST IN SCREEN ENTERTAINMENT
Wed. - Sat. Nov. 9-12
ALL STAR CAST
"AIRPORT '77"
— PLUS —
"SWASHBUCKLER"



FALL FESTIVAL
of New Fabrics and Patterns
Polyester, Corduroy, Flannel, Gabardine, Super Suede, Double Knits and Materials for Drapery and Curtains
White Rock Fabrics
Glen Robertson Rd.
5 miles east of Alexandria
MRS. EMILE HURTUBISE

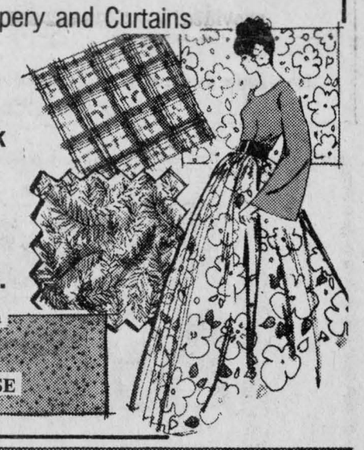

SINCLAIR SUPPLY
now carries
PHILCO TV
See the all new Philco Colour TV
INTRODUCTORY BARGAINS ON ALL TV MODELS AND STEREOS
Please call 678-3220
FOR ESTIMATES ON CONSTRUCTION OR RENOVATIONS, INDUSTRIAL OR RESIDENTIAL BUILDING.
HOURS Mon., Tues., Wed., 8 a.m. to 5:30 p.m.
Fri., 8 a.m. to 9 p.m. – Saturday 8 a.m. to 4 p.m.
COMPARE OUR CASH AND CARRY PRICES
678-3220 SINCLAIR SUPPLY CO. LIMITED VANKLEEK HILL, ONT. offers
Quality and Service
castle building centre

STEDMANS
Pre-Christmas Shopping Party Invitation
10% off
all items except tobacco products
'Tis the month before Christmas,
And all through the store
Reigns a hush of excitement
For the rush through the door.
For this once a year madness
To you, we implore
Pick up your invite
At your local Stedmans store!

10th ANNIVERSARY SALE
IS STILL ON
Don't be disappointed
Come in soon and see our beautiful selection of
CHRISTMAS MERCHANDISE
ARRIVING DAILY
Winner of $25.00 gift certificate for last week was
Mrs. Dean Thompson, Martintown
Come in and obtain your ticket for this week's draw now.
One chance for every $5.00 purchase
REGULAR STORE HOURS
Monday-Tuesday 9—6 Thursday-Friday 9—9
Saturday 9—5 Closed all day Wednesday
VIAU'S LADIES' WEAR
Green Valley Tel. 525-2992
45-1c

IGA ALEXANDRIA

BE THE FIRST TO WIN 1 MILLION GOLD BOND STAMPS FROM IGA.

3rd week of IGA's "6 MILLION GIVE-AWAY"

GOLD BOND STAMP

CHECK LAST WEEK'S WINNERS' LIST AT YOUR IGA

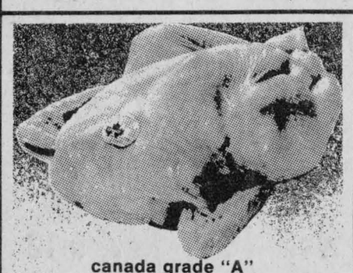

canada grade "A" under 4 lbs. fresh **frying chickens** lb. 68c

fresh pork **side ribs** lb. $1.28

family pack, rib & tenderloin end chops **loin pork chops** lb. $1.28

back attached fresh **chicken legs** lb. 98c

back attached fresh **chicken breasts** lb. 98c

one whole, fresh cut-up **frying chicken** lb. 78c

top valu, 2 lb. carton **beef burgers** lb. 78c

one whole fresh **pork loin** cut into roasts & chops lb. 1.35

fresh **pork tenderloin** lb. 2.88

fresh sliced **side pork** lb. 1.28

fresh **pork hocks** lb. 58c

fresh, centre cut **leg of pork** lb. 1.48

fresh, whole or half, shankless **leg of pork** lb. 1.28

freshly cut boneless butt **pork roast** lb. 1.28

centre cut **loin pork chops** lb. 1.78

either end **loin pork roast** lb. 1.28

freshly cut shoulder **pork roast** lb. 98c

freshly cut butt **pork chops** lb. 1.28

top valu, 1 lb. pkg., sliced, bologna mac & cheese and/or **chicken loaf** 89c

schneiders, 1 lb. pkg. ¼ pound **beef burgers** 1.19

schneiders, 1 lb. pkg. all beef and/or **blue ribbon bologna** 1.09

schneiders, 6 oz. pkg., sliced, bologna mac & cheese and/or **chicken loaf** 48c

schneiders, 1 lb. pkg. all beef, dutch treet and/or **red hot wieners** 89c

schneiders, 1 lb. pkg. **mini sizzler sausage** 1.37

top valu, 1 lb. pkg. **skinless wieners** 78c

top valu, 1 lb. pkg. sliced **side bacon** 1.55

davern, 1 lb. pkg. sliced **side bacon** 1.39

gold seal - 7 ¾ fl. oz. tin **pink salmon** 89c

rougemont vitaminized **apple juice** 48 fl. oz. tin 59c



top valu fancy **tomato juice** 48 fl. oz. tin 49c



kraft miracle whip **salad dressing** 32 fl. oz. jar $1.19

top valu **vegetable oil** 32 fl. oz. btl. $1.09

garden **margarine** 1 lb. print 3 for $1.00



golden ripe dole or chiquita **bananas** lb. 19c

green firm heads no. 1 grade **cabbage** 3 for 99c

sweet and juicy - size 112's produce of south africa **outspan oranges** doz. 1.49

mix or match - 3 lb. bag canada no. 1 grade **carrots or cooking onions** 2/99c

attractive assorted colours - 5" pot **potted mums** ea. 1.99

squirrel - 32 oz. jar smooth or crunchy **peanut butter** 1.59

nescafe - 10 oz. jar **instant coffee** 4.84

dole in juice 19 fl. oz. tin sliced, crushed or **chunk pineapple** 59c

4 star - 10 fl. oz. tin pieces & stems **mushrooms** 59c

stokely - 10 fl. oz. tin assorted **fancy vegetables** 4/1.00

kam - 12 oz. tin assorted varieties **luncheon meat** 89c

boy ar dee - 15 fl. oz. tin **mini ravioli** 52c

lipton - pkg. of 4 assorted varieties **cup a soup soup mixes** 53c

weston - 24 oz. loaf (ontario stores only) **buttermilk scone bread** 45c

weston - pkg. of 8 hamburger or **wiener buns** 45c

maple leaf - 16 oz. pkg. regular or skim milk **processed cheese slices** 1.59

f.b.i. - 1 L cont. chilled **orange juice** 39c

pepsi - 26 oz. btle. or diet pepsi (plus 20c btle. deposit) 29c

york - 24 oz. pkg. salted spanish or **blanched peanuts** 1.39

kleenex - pkg. of 100 2 ply - assorted colours **facial tissue** 3/1.00

glad - pkg. of 100 **sandwich bags** 89c

glad - pkg. of 10 **garbage bags** 1.19

johnson - 12 fl. oz. cont. regular or lemon pledge **furniture polish** 2.31

rubbermaid assorted colours **pet dish** ea. 2.88

schick (special pack) **cartridge razor** ea. 1.39

donald duck - 12 fl. oz. tin frozen concentrated **florida orange juice** 75c

carnation - 2 lb. bag regular or crinkle **frozen french fries** 69c

swanson - 11 oz. pkg. beef, chicken or turkey **frozen dinners** 99c

rupert - 1 lb. pkg. frozen **boston bluefish fillets** 99c

1 MILLION GOLD BOND STAMPS EACH WEEK FOR 5 WEEKS

Every IGA store in Eastern Ontario and Western Quebec (41 stores) will have a weekly draw for 25,000 Gold Bond Stamps for a weekly combined total of over 1 million Gold Bond Stamps. The draws will be made on 5 consecutive Saturdays starting on October 29, 1977.

THOUSANDS OF WINNERS

There will be 12 winners each week in every one of our 41 IGA stores for a total of 492 weekly prizes or a grand total of 2,460 winners by the end of the 5th and final week, Saturday, November 26, 1977.

WEEKLY PRIZES PER STORE WILL BE AS FOLLOWS:

1st PRIZE	10,500 GOLD BOND STAMPS	(1,050 GOLDEN TENS)
2nd PRIZE	4,500 GOLD BOND STAMPS	(450 GOLDEN TENS)
3rd PRIZE to 12th PRIZE (each)	1,000 GOLD BOND STAMPS	(100 GOLDEN TENS)

EASY TO ENTER NO PURCHASE REQUIRED

To enter IGA's "6 Million Gold Bond Stamps Give-Away" simply write your name, address and telephone number on one of the free entry forms, available at all IGA stores, an IGA cash register tape or on a plain piece of paper and deposit it in one of our stores' specially marked "6 Million Give-Away" entry boxes. You are not required to make any purchase. Enter as often as you wish.
Names of entrants who have been selected by weekly random draws will be posted in the store where entries were deposited and if you see your name, contact the IGA store owner or the manager on duty. You will promptly receive your prize after correctly answering a time-limited, skill-testing question.
Last day to enter is Saturday, November 26, 1977.
This contest is open to all residents of Canada, 18 years of age or older, except employees (and their immediate families) of IGA.

ONE WINNER OF 1 MILLION (100,000 GOLDEN TENS)

After the final weekly draws on Saturday, November 26, 1977, all entries (including previous winners) from all 41 stores, deposited at any time since October 24, 1977, will be entered in the final random draw for the grand prize of one Million Gold Bond Stamps, to be made on Saturday, December 10, 1977.
Selected entrant will be contacted by IGA and after correctly answering a time-limited, skill-testing question will receive 1 Million Gold Bond Stamps.

ONE MILLION STAMPS WILL FILL YOUR HOUSE WITH OVER 200 GIFTS! A DREAM COME TRUE

A shopping spree for all the things and gifts you always wanted for yourself, your family or friends. Gold Bond offers over 2,000 items to choose from. And all this, just in time for Christmas and festive season gift giving.
Pick up your free Gold Bond Gift Book from IGA right now - and start selecting all the gifts you can get for 1 Million Gold Bond Stamps. (1,500 stamps fill one Gold Bond Saver Book).
(10 stamps equal 1 (One) Golden Ten Stamp).

IGA YES I want to win my share of 6,000,000 Gold Bond Stamps

NAME _____
ADDRESS _____
CITY _____
PHONE _____

NO PURCHASE NECESSARY
Last day to enter - November 26, 1977.

WIN A FREEZER CONTEST

During IGA's FROZEN FOOD SALE you'll save money and you may be the lucky winner of one of two 17 cu. ft. upright Westinghouse, freezers valued at $399.95* ea. and filled with over $100.00* worth of Farmhouse or Highliner frozen food products.(*Retail Value).

TO ENTER:

* Print your name, address and telephone number on the entry coupon below or suitable facsimile and deposit it in an entry box at any IGA store by November 12th, 1977.
* From all entries received two will be selected at random as candidates to win the freezers and the Farmhouse or Highliner frozen products.
* The contestants whose entries have been drawn must first answer correctly a skill testing question before being declared a winner.
* You may enter as often as you wish, using a separate form for each entry.
* This contest is open to all residents of Canada, except employees of IGA and members of their immediate families.

WIN ONE OF TWO 17 CU. FT. UPRIGHT WESTINGHOUSE FREEZERS

Name .....
Address .....
City .....
Prov. ..... Tel. .....

Deposit this coupon at any IGA store before Saturday, November 12th, 1977.

People come 1st at IGA

fight the lung cripplers use Christmas Seals

WE RESERVE THE RIGHT TO LIMIT QUANTITIES TO AVERAGE FAMILY REQUIREMENTS. PRICES EFFECTIVE UNTIL CLOSING SATURDAY, NOVEMBER 12, 1977.

IGA Supplied and serviced by M. Loeb, Limited.

EDITORIAL

IT'S OUR OPINION

Farmers should unite

A suggestion by an Ontario Federation of Agriculture official that farmers' organizations in the province should unite, is a good one.

Raymond Conway, president of the Prescott County branch of the OFA, may not be the first person to put forward the proposal, but it comes at a particularly appropriate time.

Last month federal agriculture Minister Eugene Whelan invited organizations concerned with the food system to submit briefs on the implications of the government's food strategy.

"The White Paper entitled, 'A Food Strategy for Canada', which we released last June, provides a basis for free and open discussion with agricultural and fisheries producers, processors, distributors, retailers, consumers and provincial governments," the minister said.

"The government would be pleased to receive submissions concerning the food strategy from any group that wants to bring its views or recommendations to the attention of the government.

"The government has further asked me to send specific invitations to a limited number of national organizations to express their views and concerns about achieving the objectives of our national food strategy, especially in the context of the post wage and price control period."

In Ontario there are four organizations representing farmers' interests: the OFA, the National Farmers' Union, the Christian Farmers' Federation and l'-Union des Cultivateurs Franco-Ontariens.

It is not unusual for these groups to take different positions on farm issues and yet, in theory, all are supposed to be working towards the goal of improving the farmer's lot.

There are undoubtedly those in the various farmers' groups who would oppose a merger, but they should remember that it is difficult to criticize the government for inaction on farming issues when the farmers themselves cannot agree on what courses of action to take.

RCMP under fire

It has undoubtedly dismayed many Canadians to see one of our national symbols—the Royal Canadian Mounted Police—being torn apart daily in the Parliament of Canada.

The RCMP is a legend in this land. Every schoolboy and schoolgirl was brought up to believe that the Mounties represented everything that was good and just about the country.

Today the force is falling into disgrace. Whether or not RCMP officers have been involved in illegal activities is no longer the issue. Neither the solicitor-general nor the RCMP, itself, denies that the law has been knowingly broken. The issue now is to determine the extent to which law-breaking has taken place.

The force is mainly under attack for illegal break-ins. The most bizarre incident, however, involved RCMP officers burning down a rural inn.

Sgt. Claude Brodeur, testifying at a Quebec provincial inquiry, said he and three other officers burned down the building five years ago to head off a scheduled meeting between members of the FLQ and the U.S. Black Panthers group.

The sergeant testified that the Mounties burned the building because they had been unable to infiltrate the FLQ cell or to plant an electronic bug in the inn.

There are also charges that the police have conducted illegal break-ins involving other groups, including the Parti Quebecois; not held in the highest regard. In fact, some people might go so far as to suggest such groups should be under constant surveillance.

Many citizens can sympathize with the police during this period of rising crime. The legal system sometimes seems more interested in protecting the rights of the criminal than the victim.

It must be frustrating for policemen to stand helplessly by while known criminals walk the streets in complete freedom because of technicalities in the law.

But there are dangers inherent in giving the police too much power. When a police force takes it upon itself to burn down private property—no matter how noble the cause—it sets an extremely dangerous precedent.

The surveillance of political parties should also not be taken lightly.

In the case of the FLQ, surveillance was in order because the party had been officially banned by the federal government because of terrorist activities. In the case of other political groups, however, such as the Parti Quebecois, police involvement is out of order.

There are people around who would argue that some members of the Liberal Party are a threat to the country. There is a best-selling book on the market, in fact, that suggests Trudeau himself, is trying to destroy the nation as we know it. Other people counter that Trudeau is our only hope. Who is right?

In a free society, we cannot allow the police to take sides in political disputes. As long as the activities of a political party are legal—whether we like what the group says or not—the party should be free to operate. To take any other position is to deny the fundamental principles of free speech and free association. The day we become afraid of ideas and have to establish a political police, is the day we will become a totalitarian society.

The Glengarry News

ALEXANDRIA, ONTARIO, WEDNESDAY, NOVEMBER 9,1977

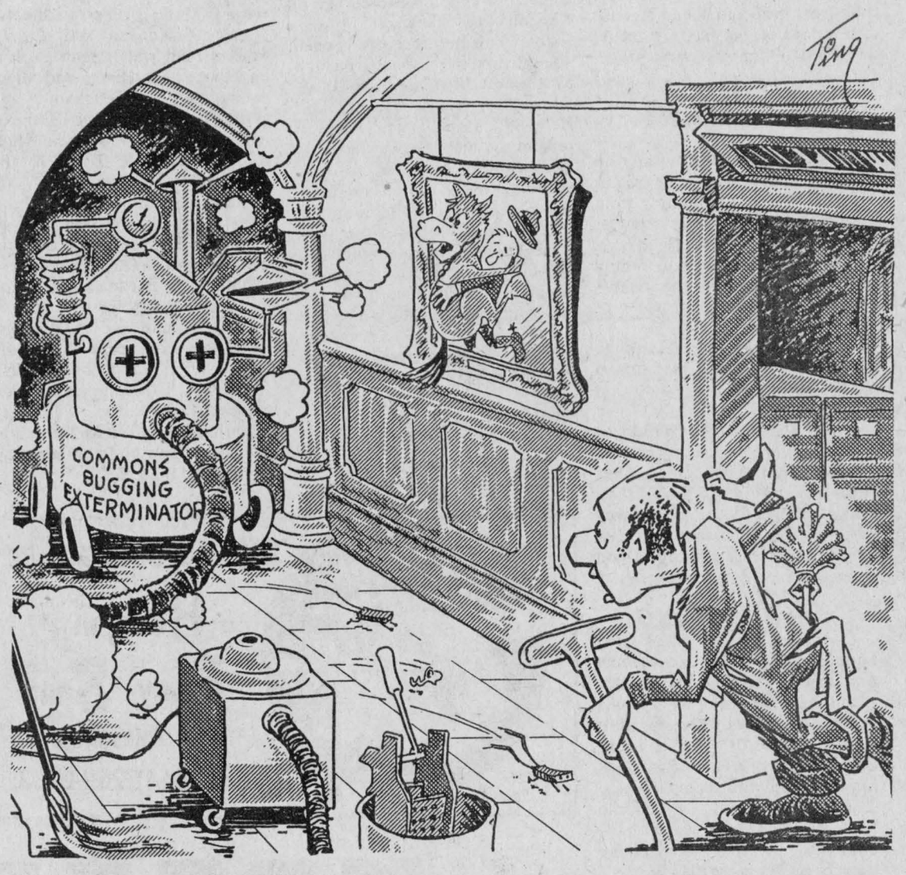

ITEMS OF AULD LANG SYNE . . .



. . . GLEANED FROM OUR FILES

TEN YEARS AGO
Thursday, Nov. 9, 1967

Three bishops and other members of the clergy were among the many present at the funeral Wednesday of Arthur J. Contant. His son, Msgr. Cyrille Contant, chancellor of the diocese, was the main celebrant of the concelebrated requiem mass.—Representatives of town council, Board of Trade, service clubs and other groups were royally entertained at Ile Bizard twinning ceremonies, Sunday. The group accompanied by their wives made the trip by bus.—A Martintown youth Allan Carson, 21, was one of two killed at the U.S. bridge approach Saturday night. Also dead is Kent G. Smith, 17, of Cornwall. Both were passengers in a car driven by William Lorne Allbright, 18, of Cornwall.—Allan C. Vallance, chairman of the organizing committee for Maxville Manor, has announced that a fund drive is now underway.

TWENTY YEARS AGO
Thursday, Oct. 31, 1957

Two Dalkeith area youths were killed and another injured early Saturday morning on the Main Street of Vankleek Hill when their car struck a parked truck. Leslie Borris, RR2 Dalkeith, 21 and Jean Pierre Belanger, 17, Ste. Anne de Prescott, were killed while the driver of the car, Herve Paquette, 20, RR2 Dalkeith, suffered severe head injuries.—J. G. Blinn, Royal Bank manager, was bade farewell at a dinner meeting of the Board of Trade prior to his departure for Ottawa.—Ewen McPhee of Lochiel, has received a transfer from Montreal to the Bank of Nova Scotia's New York agency.

THIRTY YEARS AGO
Friday, October 31st, 1947

Lochiel Township voted "wet" Wednesday on the question of the sale of beer in licensed premises for men only. The final count showed a 19-vote majority over the 60 percent required.—"Deep Doorways," a novel by Dorothy Dumbrille, Mrs. J. T. Smith of Alexandria, is going on sale in local bookstores this week.

FORTY YEARS AGO
Friday, November 5th, 1937

Ralph Connor, Dr. Charles W. Gordon, died in a Winnipeg hospital on Sunday, at the age of 77.—Wilfrid Gibeau has been named assistant vendor at the Liquor Store, succeeding Archie Danis, who has resigned and purposes leaving town.—Mrs. Wm. Albert Farmer of Montreal, a sister of John A. McKinnon, Rosamond met tragic death, October 30th, as the result of serious burns received the previous day when her clothing ignited as she was making a fire.

FIFTY YEARS AGO
Friday, November 4th, 1927

A. W. McMillan joined the Apple Hill Hunt Club and left on Monday to enjoy a week's shooting in the vicinity of Flower Station, Ont.—The following junior farmers of Glengarry in a class of upwards of fifty, are the winners in the Royal Judging Competition for Glengarry and East Stormont, held last week. The possible score was 800. Clark McLennan, Lancaster, 592; Romeo Leroux, Greenfield, 559; S. St. John, Williamstown, 554; Malcolm N. Grant, Greenfield, 551; J. D. McGillivray, Dalkeith, 549; J. F. McLennan, Williamstown, 548; Lorne Wheeler, St. Andrew's, 544; W. M. Campbell, Avonmore, 543; Malcolm McRae, Lancaster, 542; Alex McDougall, Williamstown, 540. These boys win a trip to the Royal Winter Fair.

SIXTY YEARS AGO
Friday, November 9th, 1917

Mrs. Dan A. McDonald, Ottawa Street, received word on Saturday, that her son, Lieut. Alexander D. McDonald, had been wounded while on active service. Formerly an efficient employee of the Bank of Ottawa, here, Lieut. McDonald received severe contusions to the left foot. Other Glengarrians who have received wounds, include: John McDonald, son of D. K. McDonald, Alexandria, gunshot wound in right arm; D. G. McDonald and P. R. McDonald, both of Glen Robertson and G. Laframboise, South Lancaster. —Ernest B. Ostrom, of the firm of I. B. Ostrom & Son, left for Kingston on Monday, where on the following day, he became a member of the 75th Battery, in

(continued on page 10)

'From the old rail fence'

by Anna Margaret



Several of the males on our staff are making an effort to prove there is an area in which females on the staff cannot compete.

While we fair sex (our description, not theirs) who work alongside them are fairly good at sticking up for our own rights, there are categories in which we have to admit, however reluctantly, that men do have the upper edge.

Speaking of edges it is ironic that it is the lack of an edge that is causing them to strut, and exert their "maleness".

We women cannot grow beards.

We can, however, make suggestions. Some of these we will forgive them for rejecting.

Have to admit there are times when I envy men in general, this beard deal. Think of the mirrors we womenfolk must behold each day, with those same old reflections. The possibility of only a slight change can be made with the addition of some creams or paint.

But ah, these mighty frames of muscle and brawn—what challenges they must see as they pose! What a multitude of choices they have!

Shall it be a moustache to start with, slightly clipped or shall it be the bold handlebar type curled up on the ends? And the beard—oh my—shall it be round, or square, or pointed or just very different? Thin or thick, tapered or bushy? and red or black or brown or grey or white? (We have heard of Bluebeards but have not seen any.)

There is nothing quite so smug as one of those bearded gents approaching someone he hasn't seen for months and from behind his newly-grown mask, watch his victim search for clues as he tries to figure out to whom he is talking. Yea, fellas, we ladies must concede to your supremacy here.

Do be careful though. Just heard about one of the local Joes who ran into a problem when flicking his Bic. Seems the fire lit the beard instead of the cigarette as he was driving along. His van had joined the anti-smoking campaign and refused to hold the road while he was indulging in some quick face-patting.

And then there was the even sadder story when he went home to comb out what was left of his prize fuzz and found there was just enough beard left for one side of his face. And originality be hanged, this one-sided style has not been socially accepted just yet. A whole six months growth gone up in smoke! Beardies, be forewarned.

* * * * * * *

The best mouse story received since last week was from Eve Broomhall. She tells of this wee rodent in the back porch which seemed to be evading Mother Cat completely. The riddle was solved one day when Eve came upon a very unusual scene to say the least. Here was Mother Cat eating out of her dish of food on one side and the mouse eating out of the other side, completely relaxed. Never heard of the like but then isn't the fox supposed to lie down with the lamb some day, or something like that?

* * * * * * *

From our church bulletin this week comes this "bone" treatise. Father Ostler credited it to a Methodist church bulletin. With the credits falling where they may, it follows:

BONES IN THE CHURCH

There are six kinds of bones that can be found in the average Church . . . Where are YOU?

There are WISHBONES: They are always wishing for better things, but they never get down to work for them or get busy praying for them.

There are JAWBONES: They do a great deal of talking, gossiping and complaining, but never really get to the business of putting their words into actions.

There are FUNNY BONES: These are the crazy bones in your elbow that are very sensitive and touchy. Their feelings get hurt very easily and it takes them forever to forget and shake off their hurt.

There are DRY BONES: They are dead and cold showing no signs of Christian life.

There are TAIL BONES: They are always behind—behind in their giving, behind in their service, behind in their devotions—just behind!

There are BACKBONES: They are the spiritual life and support of the Church! They know the living Christ and courageously walk with Him doing His Will.

Every person in every church fits into one of these categories—where do you fit in?



Perspective

by Bob Roth

Forget Margaret Trudeau

Enough, already, about Margaret Trudeau. Ever since the prime minister and his wife split up we have had to suffer a constant barrage of pictures of her dancing away the night with other men, scurrying here, scurrying there.

Who cares.

Before the marriage break-up, there was some justification for press coverage of Margaret's activities. She was the wife of the nation's first minister. His personal state of mind, it could be argued, might have a bearing on his political judgment. I'm not sure I totally buy that argument, but I can see merit in it.

But, mercifully, the woman has extricated herself from government life and constant press reminders that "the estranged wife" of the prime minister is off painting the town red with other men serves no other purpose than to publicly embarrass the PM.

I feel little sympathy for Margaret, herself. She went out of her way to attract press attention—granting interviews, making outlandish, immature statements—but I do have some compassion for the prime minister.

There is nothing new about separation. There is no reason this personal tragedy should have to be thrown up in the prime minister's face week after week.

I suppose daily editors would point out that Mrs. Trudeau is a celebrity and people want to read about her. Perhaps. But a newspaper can create celebrities. It can intensify interest by playing up a person's activities or it can close the damper on the fires of curiosity by playing those activities down.

I can't help wondering how the prying newsmen and photographers in question would feel if their marriage break-ups were treated in the same fashion.

The separation and prelude were definitely of some news value. The aftermath is sheer gossip. The prime minister and his wife have gone through a sad moment in their lives. Let's at least permit them to bear the situation with the dignity we would allow any other couple.

More on farmland

Ask and ye shall receive.

Last week, I offered some comments on the issue of farmland preservation. I noted that total farmland figures, which the province is so disposed to give out, do not adequately tell the story. One of the items that should be examined, I suggested, was the location of prime land.

What should come into the office within days of writing that article but a press release announcing results of a federal study on just that issue.

The study is entitled, "Agricultural Land and Urban Centres", and was published for the lands directorate of Fisheries and Environment Canada.

While there has been much speculation about the effects of urban sprawl on farmland, the study provides hard data on the topic.

It shows that more than half of Canada's best farmland (class 1) and more than one-third of class 2 land are within a 50-mile radius of the country's 22 largest cities. This area also accounted for 46 per cent of the total value of Canada's agricultural production in 1971.

Because it is within direct commuting distance of major population centres, this high quality land is under considerable pressure from the demand for rural residences, cottages, resorts, investment, speculation, etc.

An earlier report in the Canada Land Inventory series, released in July 1976, focused on the security of prime agricultural land in all regions. It revealed that only 10 per cent of settled Canada is suitable for farming and that only one-half of one per cent of this can be classified as prime land.

Something to think about.

LETTERS to the EDITOR

PROTESTS CRITICISM OF RCMP

Alexandria, Ont.
Nov. 8/77

The editor,
The Glengarry News:

In regard to all the publicity being given the RCMP of late, it seems to me that the RCMP are being unfairly condemned by the politicians for simply taking the necessary steps to protect the general public from those that would undermine the security of the nation by subversive activities or other crimes.

The police must take some desperate measures when security and even lives are in jeopardy and the police are risking their own lives. This fact is shown clearly by the number of police that are killed or injured in the performance of their duty.

It's not a game of political football! I think that the police generally show amazing restraint in dealing with criminals.

It's a well known fact that the best way to get rid of a nest of enemies is to eliminate the nest. It doesn't require political science education to figure that one out!

It's also a well known fact that you fight fire with fire. (The latter is a quote from Solicitor-General Fox.)

The police need the co-operation of politicians and law-abiding citizens in order to carry out their duties in curbing the ever-rising tide of crime.

If the police become less aggressive it would only encourage crime, and it must be dealt with for what it is, a deadly enemy of the nation.

Frank G. Hamilton

THE GLENGARRY NEWS

A member of the Canadian Community Newspapers' Association

CNA Audit Bureau of Circulation ABC

THE NEWS PRINTING COMPANY

P.O. Box 10, Alexandria, Ont.—Tel. 525-2020

EUGENE A MACDONALD, Editor

EMILE HURTUBISE, Publisher

ANNA M. MacDONALD, News Editor

SUBSCRIPTION RATES: $8.00 per year; $9.00 per year in Canada, beyond the 40-mile zone; $20.00 per year U.S.A. and Foreign—Second class mail registration No. 1302



Martintown Rumor Mill

Art Buckland—528-4261

Bouquets for courage in standing up for one's beliefs go to Mac MacDonald, Williamstown (the man of the petition), township council and Carl Fisher and Wayne Waldorf.

Our prime minister has implemented a strong bilingual policy for 10 years, to keep our sister province, Quebec, in our Canadian family; it has not worked and we are come full circle, except for the estimated one billion dollars per year for an unworkable program. Sister Quebec is still in a temper tantrum and still threatening to leave home. Remember, that a spoiled child is immature and makes idle threats to get her own way.

I remember a generation ago when university graduates underwent a gruelling series of entrance tests just to be considered worthy of government service, particularly in external affairs. Only the most able, the best minds were accepted. Remuneration was lower than outside government, but the prestige and status was high. Today, ability is no longer the ultimate factor in the hiring process and that may seem undesirable at first, yet look how many more people are now eligible.

If you challenge this notion, check not just Federal government, but local examples, here at home in education and business. I know several capable young people whose job search invariably ends with the first question in an interview; one not on the topic of ability.

If we could be assured that language will be retained as the most important job procuring quality in a prospective employee, then all emphasis can be placed in that area.

Note, however, that educational research as well as that great internationally respected pediatrician, Dr. Gourley, point out that learning written skills of more than one language at the same time can have serious long-term deleterious effects on the young child.

BUG JOKE

Did you hear about the Glengarry farmer who found a bug right in his outhouse? He phoned the prime minister immediately, because he thought that a politician would naturally be close to such a source. He phoned me to translate the p.m.'s reply, which was as follows:

"You call yourself a farmer but answer this—if a man who catches fish is called a fisher, then what is a man who catches bugs called?"

STILL WITH THE MILK CANS

The milk can shipper has received an extension of the original termination date. Should we thank local TV stars Gord Taillon (Glen Falloch) and Farmer Cain (Cain's Corner) for having some influence on this horrendous problem. They both appeared recently on CJOH to express their views.

Unfortunately some can shippers felt that they were powerless against the Lactating Bureaucracy and have already used up their quota right through to the end of the milk quota year.

Story is that the bureaucrats have been receiving calls asking them, "Well now that you have forced us out of business, how do you plan to provide for us that have all these years provided for you?"

George Runions, Kinloch Road, owner of Glengarry Electric, has been busy, busy lately, helping farmers get their milkhouses electrified in preparation for the revolution; no longer will farmers get canned—they will get tanked.

PONY CLUB BUSY

Cornwall and District Pony Club is the envy of several district clubs. Enrolment is at a maximum and no new memberships can be accepted; weekly attendance is about 90%; Ron Eamer and executive are doing a good job with the capable help of John Peters, VLN Farms. A trip to RCMP headquarters is planned for the future.

NOVEL SELLING WELL

Joan Smith, Lancaster authoress, sold over 30,000 copies of her first Fawcett-Crest Novel "An Affair of the Heart," in three months. Her third novel is just about ready for printing. Good work, Joan.

SHOP AT HOME

Christmas is coming and good bargains abound in creative items produced by local people. Rhodes Grant has two delightful books about the early area history; Ruth Mowat has "All's Fair" available. Bob Taylor and Brigadoons have two records for sale. Area craftspeople, such as Charlie Kinloch and Brenda Morris have interesting things for sale. Phone them or me for more details.

QUEEN BOO-BOOED

Did you realize that the Queen was part of the disunity espionage? Her royal highness gave silver jubilee buttons for House of Commons commissionaires to wear to comemorate her vist. Believe this or not, they were in English only. Fortunately the national unity commission discovered the plot before perpetration and refused to allow the guards to wear these buttons. Whew! Was that close!

MAKE NICE GIFTS

Quite an impressive array of colorful tractors on Donnie Ross' front lawn in Martintown these days, if you're shopping around for his Christmas present, mother.

MAC'S PHILOSOPHY

Martintown Mac quotes Peter Weaver's father this week:

"Never work for anyone else. If you're no good, you'll be fired anyway. If you are good, your boss is making a profit on your work. Be captain of your own ship."

Auld lang syne...

(continued from page 9)

training there.—Gunner Roy McGregor of the 79th Battery, Montreal, who had been home for a few days on his farewell leave, returned to Montreal on Sunday.

SEVENTY YEARS AGO
Friday, November 8th, 1907

A. L. Gilmour of Ottawa, who recently purchased the Commercial Hotel building from Archie McMillan, liveryman of this place, took possession this week. T. J. Gormley and family will remain on for the winter months, having leased the handsome residence on the corner of Kenyon and Harrison Streets. —John J. Kemp recently opened a paint shop in the building south of the establishment of J. S. Charlebois, Main Street south. He will make a specialty of repainting and renovating buggies, cutters, etc.—On Tuesday evening a lodge of the Independent Order of Oddfellows was established at Williamstown, with a large initial membership.—P. H. McEwen, accompanied by his foreman, Donald Dewar, who has the contract on the Canadian Northern Railway in the vicinity of Cumberland, arrived in Maxville on Tuesday.

EIGHTY YEARS AGO
Friday, November 5th, 1897

This week Messrs. Goulet Bros. purchased N. Bray's Carriage Making establishment, corner of Kenyon and Ottawa Streets, and will hereafter carry on business at that stand. Both young men are well known and justly popular and are in addition expert workmen.—Messrs. Munro, McIntosh & Co., of the Alexandria Carriage Works, are so busy at present that they have been obliged to put on an additional force of men to keep up with orders.—The schoolhouse situated near Breadalbane church in Lochiel township, was burned to the ground on Wednesday morning.—For years the desirability of building an English church in Lancaster has been discussed, and the idea may materialize. Duncan McLennan of Ridgewood, we understand, is an advocate of the idea.

LETTERS

OBJECTS TO APPOINTED DELEGATES

Glen Robertson, Ont.

The editor,
The Glengarry News:

We see the Liberal party hastily reorganizing in this riding, and the sitting Member of Parliament is splurging our money in all directions. It looks like there might be a general election very soon.

Before that happens, Canada should come of age and pass legislation requiring primary elections to choose candidates in a truly democratic way.

Presently the electorate is excluded, and party cronies appoint delegates whom they can easily manipulate into nominating someone from the "inner circle". Thus, the nominee's only qualification is very often self-seeking ambition.

Whereas for other forms of high endeavor—education, religion, the professions, business, and sports—the most qualified persons are picked for the job, in politics the criteria are based on finagling a victory at the polls and not necessarily good government.

Paul Lacombe

October had frosty nights

by George Hambleton

October was 4° cooler than normal and somewhat wetter.

The high was 69° (20°) on the 26th and low was 20° (-7°) on the 24th.

Rain fell 14 times for a total of 3.6" (91 mm), approximately one-third above normal. Frost occurred on 12 nights.

Last year was 2° cooler than the past month with a high of 73° (23°) and a low of 16° (-9°) recorded.

Rain fell 16 times for a total of 4.76" (121 mm) and snow fell six times for a 1" (2.5 cm) total. Frost was recorded on 12 nights as well.

Good times are comin' on the Cat

The '78 Cats are at

Bourgon Body Shop

St. Telesphore

Tel. (514) 269-2133

37-tf

Jag 3000 reg. $1,871 spec. $1,599

Christmas Portrait Sitting

• HOME OR STUDIO SITTINGS

• FAMILY GROUPS

• CHILD PORTRAITS

Bryan Thompson, Photographer

45-1c Tel. 525-2115

Call for your photo now

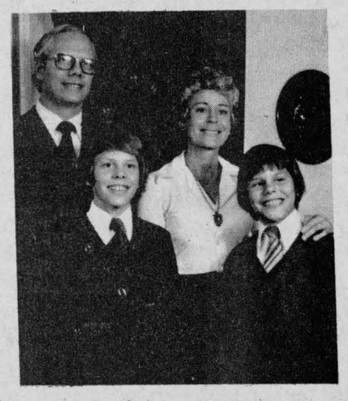

THANK YOU

I would like to thank everyone who supported me by buying tickets and especially those who helped me to sell them. My total sale was 1,735 books, therefore total money taken in by me was $3,470. 45-1p

45-1p **Helene (Faubert) Gravel**

Worth watching

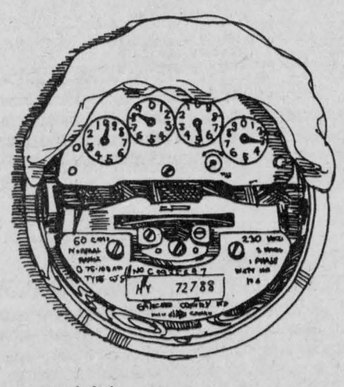

Keeping a watchful eye on your meter can help you save electricity around your home—and we have a free booklet to help you do it.

It lists many wise ideas for saving electricity in lighting, heating and appliances. In addition it shows you how to read your meter and keep a record of the progress you're making in energy conservation.

The booklet, "Worth Watching" is yours for the asking from your local Hydro.

Or write to Ontario Hydro, Dept. W, 700 University Avenue Toronto, Ontario, M5G 1X6



Get by with less.

your hydro

"now you're talking!"

You're talking about the problems of alcohol in everyday life—and that's bringing them into the open. You've written in from coast to coast in response to 'Dialogue on drinking' to share your suggestions, experiences and reactions. It's clear that responsible citizens—drinkers, non-drinkers, social drinkers, ex-drinkers, teenagers, grandparents, social workers, students—are concerned about Canada's alcohol problems. All agree there is a crying need for moderation along with more information and education on alcohol-related problems and some feel there is a need for a change in attitude because "often more tolerance is shown to the drunk than the non-drinker," even though responsible drinkers and non-drinkers are in the majority.

You're asking
Why "wine and liquor lists do not include a list of non-alcoholic drinks"...why "alternative non-alcoholic punches aren't offered at parties"...why "people are always trying to 'spike' your drinks"...why "if a drunk gets behind the wheel of a car and his wife reports him, nothing is done—she is a trouble-maker—unless he kills someone."

You're concerned
"Society makes you feel like a freak if you don't drink"..."the message constantly screeched on TV is you have to drink"..."25 glossy liquor ads ran in the same issue of the magazine as your black and white ad showing the other side"..."the macho image requires that a real 'he-man' be a hard-drinking hero."

You're pointing out
"In many small towns in Canada the only social activity is to go down to the local hotel for a few drinks"..."I'd rather sit next to a smoker on an aircraft than next to a drunk but I don't see any non-drinking sections"..."I am not advising absolute abstinence but am absolutely convinced of the immorality of permitting oneself to become so intoxicated that one inflicts harm on others."

You're suggesting
"A series of radio or TV programs showing *realistically* what happens when a person drinks too much"..."bans or controls on advertising"..."very severe penalties for impaired drivers"..."courses for senior girls intent on marrying young on handling the situation of a drunk husband."

And...you're doing!

In Ontario, the Thunder Bay Committee for 'Dialogue on drinking' is well on its way...in Nova Scotia, local committees have joined with service clubs to discuss with hundreds of people, alcohol and its impact on the community...in Rothesay, New Brunswick, 40 Knights of Columbus have asked how they can help.....in northern Manitoba, 'Dialogue' posters are appearing everywhere—even in the hotel washrooms...Medicine Hat, Alberta, has its Alcohol in the Community Program...and in Vancouver, teenagers petitioned against opening two liquor stores because some of their friends had been killed by drunk drivers.

Now, *we're* talking!
We're talking about the problems alcohol can cause...but better, we're doing something about them together...and because of *your* efforts, a more responsible attitude to drinking is emerging.

"I see my own and my peers' attitudes changing. Instead of bragging how drunk we got on a particular night, we are more apt to take pride in being able to control our consumption at a reasonable level."

And that, after all is what 'Dialogue on drinking' is all about—it's a program to help you talk about and do something about drinking problems. We'd like to hear more from you.

Dialogue on drinking

Ideas from concerned citizens and Operation Lifestyle.

Health and Welfare Canada / Santé et Bien-être social Canada
Box 8888, Ottawa

Addiction Research Foundation of Ontario,
33 Russell Street, Toronto
with Centres across the Province

Neighborly News



From Round the County

Glen Sandfield

Mrs. Lorna Chapman
874-2408

TEA WAS SUCCESS

The weather was fine last Saturday afternoon in Glen Sandfield for the United Church Women's fall bazaar.

This year it took the form of a "Salad Tea", served buffet style. The tables groaned under their loads of colorful jewel-toned molded salads, potato salads, crisp green ones, cottage cheeses and meat salad combinations. Golden homemade rolls awaited the visitors at the tastefully set tables.

While little table centres in pastel flowers looked quite dainty, a beautiful, bright pink cyclemon decorated the large one, belonging to Mrs. Grace MacLennan. After Mrs. Margo MacRae opened proceedings by leading in prayer and welcoming the gathering, the candy table and home cooking table were soon surrounded by eager purchasers, five deep. (Most gratifying to the hostesses.)

Some ladies came prepared with cardboard boxes to carry home the luscious bakery goods and confections. More people than ever before, attended, and on behalf of the group, thank you all for making the day a tremendous success.

MEMORIAL BOUQUETS

For those who asked about the two lovely new bouquets in the front of the church, these were placed there by the ladies of the UCW group, in memory of J. J. MacCaskill, who passed away recently. He had been a long time resident of the area, and was much admired and respected by his friends and neighbors.

SEWING COURSE

Whoever had the idea that a "Stretch and Sew course would be boring"? Well the one going on in Dalkeith is great fun and we are learning so much. Just for starters—think about all the money you put out in t-shirts, shorts, and long johns for the boys and men in your family every year. We learned how to make them.

Ever fancied yourself in a lovely long flowing caftan? You can do that too, for under eight dollars. (I did it for six.) A great way to get a new evening gown for those Christmas parties and the busy round of entertainment.

One new project is making mittens from old stretched sweaters. Not your regular sewing program, eh? But as I said, there's much more to come; we are all looking forward to it and having a great time.

The boners some of us come up with cause a great deal of hilarity, but our kind instructress quickly comes to our aid . . . such a nice group. It's a good way to make new friends. I'm really rather glad I joined them.

WELCOME TO NEW RESIDENTS

The Mulvaney farm is now in new hands. The new owners are Mr. and Mrs. Angus MacCrimmon of Westmount. We would like to welcome you and we hope you'll be happy here.

Moose Creek

Mrs. Jessie MacRae of Avonmore visited with Mr. and Mrs. Archie Buchanan on Sunday.

We are pleased to report that Mrs. Wilfred Beauchamp returned to her home on Friday after spending ten days in Hotel Dieu Hospital, Cornwall.

Mr. and Mrs. Bernard Sabourin and twin sons, Jason and David Sabourin of Ottawa, spent the weekend with Mr. and Mrs. Rolland Sabourin.

Mr. and Mrs. Fred Boisvenue Jr. of Ottawa visited during the weekend with the former's parents, Mr. and Mrs. Fred Boisvenue Sr.

Mr. and Mrs. Adelard Emmell spent Monday and Tuesday with relatives in Ottawa.

Miss Elaine Villeneuve of Ottawa and Mr. and Mrs. Garry Villeneuve and family of Carlsbad Springs spent the weekend with their parents, Mr. and Mrs. Maurice Villeneuve.

Mr. and Mrs. Claude Poirier and family of Cornwall were recent visitors with her parents, Mr. and Mrs. Rolland Sabourin.

Mrs. Hilda McRae spent last week visiting with Mr. and Mrs. Herbert Robinson and family, Perry and Wanda of Brockville.

Clover and Buckwheat
HONEY
We still fill your own containers
LIONEL LEVAC
RR2 Green Valley
just east of caution light, highway 34
Tel. 347-3030
45-2c

Glen Robertson

by Paul Lacombe
874-2265

Mrs. Rita Valeo of Washington, D.C., who works with the Indian Affairs Department of the United States Government, visited her aunts Mrs. Annie Peachey, Glen Robertson, and Mrs. Ada Dear, Alexandria.

Another resounding success! St. Martin of Tours parishioners served over twelve hundred delicious meals to that many contented customers. Our pastor is very pleased and thanks everyone.

Darrell and Adeline McCulloch and Andy McGillis, all Montrealers, visited Bobbie and Katie McGillis recently.

ACTRESS DECEASED

Joan Tetzel died at her home in England last week. She was fifty-six.

The daughter of Sadie (McPhee) Tetzel, New York City, and granddaughter of the late Mr. and Mrs. Robert McPhee of Glen Robertson, she spent many summer holidays here as a young girl and her childhood friends are saddened by her untimely death.

She was married to the famous spy-actor Oscar Homolka and was well known in her own right for acting on stage and screen.

POLICE RAID

RCMP and OPP, agents and police, conducted a full-fledged search for narcotics in the Glen last Friday. They came complete with drug-sniffing German Shepherd dog. We haven't heard if they were successful or made any arrests.

CHURCH SERVICES

THE UNITED CHURCH OF CANADA
GLENGARRY EAST PASTORAL CHARGE SERVICES
Sunday, November 13th
Alexandria 9:30 a.m.
E. Hawkesbury 11:15 a.m.
Dalhousie Mills 11:15 a.m.
Glen Sandfield 8:00 p.m.
Rev. Jas. H. Thompson, Minister

ST. LAWRENCE PASTORAL CHARGE
ONE JOINT SERVICE
Salem Church at 10:30 a.m.
Farewell Service, minister retiring. Fellowship luncheon will follow the service.

THE UNITED CHURCH OF CANADA
MAXVILLE PASTORAL CHARGE
Moose Creek Sunday School & Worship 9:30
Maxville Sunday School 10 a.m.
Maxville Worship Service 11 a.m.
Junior Congregation and Nursery 11 a.m.
Everyone Welcome
Rev. Arnold McDonald
47-tf

Margaret Jack speaker at Moose Creek

The October meeting of the Moose Creek WI was held in the home of Mrs. Kay McKercher with seventeen members and three visitors.

The president, Mrs. J. Boyle, presided, opening the meeting with the WI Ode, Mary Stewart Collect and the Lord's Prayer.

The Ottawa Area Convention was discussed and Mrs. D. Ross will be the delegate with Florence Gentles, the alternate.

This being the Citizenship and World Affairs meeting, the program under the direction of Kay McKercher and Florence Gentles was then presented.

The motto, The citizen who is always beefing is bound to get himself in a stew, was commented on by Florence Gentles.

Roll call was "Little things in life sometimes lead to good citizens—name some".

A poem "Autumn Days" was read by Kay McKercher. She then introduced Mrs. Margaret Jack of Maxville who took us on an armchair trip to the West Coast. A very enjoyable trip that she had the pleasure of taking this past summer.

She was thanked by Mrs. Boyle and presented with a book of poems by Mrs. McKercher.

Margaret Hoople was the winner of a gift being the 13th to arrive at the meeting. A birthday nearest the queen's birthday was Violet McDiarmid. The lucky cup was won by Myrtle McDermid and lucky chair by Mrs. G. Emburg.

A delicious lunch was served by the hostesses with the tables decorated for Hallowe'en.

A vote of thanks was given Mrs. McKercher for her kind hospitality.

Veteran died in Ottawa

A veteran of World War II, Francis Kemp died on November 1, in Tri-Service Veterans Hospital in Ottawa where he had been a patient for the past 12 years. He was 62.

He was born in Alexandria, the son of the late Cecil Kemp and his wife, Margaret McMartin. He had served overseas for five years with the Princess Louise Dragoon Guards and for the past 23 years had resided in Ottawa.

He leaves to mourn, his wife, the former Violet Masson; two sons, David and Garry and grandchildren Ian and Erin all of Ottawa. He also leaves his step-mother, Mrs. Jeanne Marcoux.

Legionnaires from the Alexandria Branch conducted a service at the Morris Funeral Home on Thursday evening and the funeral was held on Friday to St. Finnan's Cathedral where Rev. Leo MacDonell offered the mass. Burial was in St. Finnan's Cemetery.

Pallbearers were Garry and Lester Kemp, Jim Weir, Donald McDougall, Angus R. MacDonell and Paul Lalonde.

JOANETTE'S
Custom Meat Wrapping
TEL. 525-3583
WE CUT and WRAP MEAT
To Your Specifications
Storage facilities to age your beef
2 miles west of Alexandria on Highway 43
Mrs. Guy Joanette, Prop.
26-tf

Voyages LIBMAN Travel
— FOR ALL YOUR TRAVEL NEEDS —
151 Main St., Hawkesbury, Ont. [1] 632-2747
For more information call our consultant in Alexandria
LIETTE DUPUIS
85 Macdonald Blvd., [Arena St.] Tel: 525-1384 Permit No. 1489996-50086-50144
43-4p

LOUGH & LEWIS
CHARTERED ACCOUNTANTS
37 Main St. N. Alexandria, 525-1585

Ontario Ministry of Housing
Senior Citizen Housing
MAXVILLE
SENIOR CITIZEN APARTMENTS
•If you are sixty years of age or over
•If your present accommodation is inadequate
•If your income is modest
This is of interest to you!
The Ontario Ministry of Housing has been asked by your municipal council to determine the need for new senior citizen housing in this area. If there is a need, rent-geared-to-income accommodation will be developed by the Ontario Housing Corporation at the request of your municipal council.
Questionnaires are being distributed to senior citizens as part of a survey to determine the interest in this type of housing.
ONLY BY COMPLETING A QUESTIONNAIRE CAN YOU HELP TO DETERMINE WHETHER THERE IS A DEMAND FOR RENT-GEARED-TO-INCOME ACCOMMODATION FOR SENIOR CITIZENS.
If you are 60 years of age or more and have not received a questionnaire, you may obtain a form and further information at:
The Clerk's Office, P.O. Box 277, Maxville, Ontario K0C 1T0, Weekdays 9 to 5
or
M/M Store, Main Street, Maxville, Ontario K0C 1T0
44-2c

THE'78 TOYOTAS
The largest model selection of small cars in Canada.
Ranging from the economical Canadian to the all new luxury Celica.
At your Toyota dealer today.

1978 CELICA
ALL NEW, ALL DYNAMITE.
On the GT Liftback includes: 2.2 litre engine, radial ply tires, AM/FM multiplex stereo, full gauge instrumentation, split-fold down rear seat, quartz electric clock, wall-to-wall cut pile carpeting, fully reclining bucket seats with lumbar support and vertical height adjustment in the driver's seat, interior rear hatch and fuel lid releases, and more. Available at no extra cost.

1978 CANADIAN
ONE OF CANADA'S LOWEST PRICED CARS.
Includes: 1.2 litre engine, power front disc brakes, 4-speed synchromesh transmission, side window defoggers, fully reclining driver's bucket seat, sporty black exterior trim, increased colour selection, colour keyed interiors and more. Available at no extra cost.

1978 COROLLA LIFTBACK
SPORTY, SEXY AND SENSIBLE.
On SR5 includes: power disc brakes, 5 speed overdrive transmission, wide oval radials, inside hatch release, split-fold down rear seat, sport steering wheel and more. Available at no extra cost.
Deluxe 1.2 litre and Deluxe 1.6 litre models also available.

1978 CORONA SEDAN
SOLID VALUE AND LUXURY COMBINED.
Includes: 2.2 litre engine, 5 speed overdrive transmission, power front disc brakes, whitewall steel-belted radial tires, full fabric upholstery, wall-to-wall cut pile carpeting, tinted glass and more. Available at no extra cost.

1978 PICKUPS
SPORTY APPEAL WITH PICKUP UTILITY.
On SR5 includes: 2.2 litre engine, power front disc brakes, 5-speed overdrive transmission, radial ply tires, high back bucket seats, deluxe wheel discs, AM radio and more. Available at no extra cost.
Other models available are the Standard and Long Bed pickups and the 1-Ton Cab and Chassis.

1978 4-WHEEL DRIVE LANDCRUISER
GO WHERE YOU WANT, ANYTIME.
Includes: 4-speed transmission, 2-speed transfer case, steel skid plates, power front disc brakes, front towing hook, 4.2 litre engine, front and rear heaters, front bucket seats, and fold-down rear seats, side window defoggers, and more. Available at no extra cost.
Land Cruiser Wagon and Pickup models also available.

TEST DRIVE A 1978 TOYOTA TODAY!
TOYOTA TODAY
TOYOTA
*Gas economy is based on approved Transport Canada test methods and rated in kilometers per gallon.
HIGHLAND MOTOR SALES (Maxville) LTD. MAXVILLE, ONTARIO 527-2735

HANDY ANDY
Thanks for your support . . . over the last 20 years
You Could Win
this beautiful Electrohome 8,000 BTU
Air Conditioner
As our special way of saying "thank you"
to our patrons during
OUR 20th ANNIVERSARY
You'll receive a similar coupon as the one shown below, with every $1 purchase or more from now 'till Dec. 10th
HANDY ANDY
20th ANNIVERSARY DRAW
FOR A
ELECTROHOME AIR CONDITIONER
8,000 B.T.U.
DRAW TO BE HELD DECEMBER 10, 1977
PLUS BONUS PRIZE to the winner by presenting this coupon
One ticket for every $1.00 purchase or over
HANDY ANDY
ALEXANDRIA
Name .....
Address .....
Tel. .....
45-1c

Many awards given at 4-H banquet

A capacity crowd were at GDHS Thursday night for the annual 4-H Club banquet and awards night in the school cafetorium.

Following the banquet 4-H leaders were introduced. Malcolm Robertson, leader of the Glengarry Senior Calf Club; Charles Osborne and Brenda MacRae, Lancaster Junior Calf Club; Lyle Howes, Donald A. MacLennan and Robert MacDonald, Lochiel Junior Calf Club; Manson Barton, Kenyon Junior Calf Club and the Glengarry Farm and Home Safety club; Doug Sova and Janet Vallance, Charlottenburgh Junior Calf Club; Janet is also leader of the Kenyon Junior Calf Club. Wayne Lothian, Glengarry Swine Club; Dr. Jim Algire, Glengarry Veterinary Club; John Peters, Glengarry Horse and Glengarry Tractor Clubs; Jim Vallance, Glengarry Farm and Home Safety Club and Tractor Club; Charles Kinloch, Glengarry Conservation Club.

The audience was told that these leaders represent untold days, months and years of 4-H service to members and parents as well as the community.

Jim Humphries presented Charles Kinloch with a certificate for his 10 years of voluntary service with the club.

The Ontario Minister of Agriculture and Food makes available certificates of achievement which are given to 4-H members on the completion of six, 12 and 18 projects. Glen Smith made the presentations to Charlene Blaney and John Van Loon for 18 projects; Janice Hartrick for 12 projects and the following for six projects:

Alex Cumming, Billy Hambleton, Henry Krol, Gerald Larocque, Rae MacDonald, Heather MacRae, Stuart McIntosh, Geoffrey McNaughton, Lesley Myers, Margie Peters, Michael Schroeder, Roland Schroeder, Alma Smits, Kathy Thomson, Elsie Van Rooi and John Van Sleeuwen.

Janice Hartrick, who received her certificate of achievement for 12 projects, has been a 4-H member for seven years and was selected this year to attend the Provincial Leadership Camp at Lake Couchiching. She was also selected for the Inter-Provincial Exchange with Newfoundland in 1978.

John Peters presented the Lancaster Township plaques and year plates to the following 4-H members:

Receiving plaques: Lyne Blanchard, Christine Brokx, Susan Corput, John Ferguson, Heather Grant, Sharon MacRae, Paul Oeggerli, Anne-Marie Peeters, Garry Peeters, Henry Peeters, Heidi Rankin, Kim Rankin, Bernie Sommers and Dierdre Taylor.

Receiving Year Plates: Anita Brokx, Walter Brokx, Louis Groetelaars, Betty Leitch, Helen Leitch, Laurie MacDonell, Graham Mackenzie, Glenda MacPherson, Norma MacPherson, Sandra MacPherson, Heather MacRae, Geoffrey McNaughton, Doreen Peters, Iggie Peters, Margie Peters, Willa Peters, Michael Schroeder, Roland Schroeder, Alma Smits, Bonnie Smits, Michael Sommers and Cheryl Wightman.

Pen and pencil sets were given the following members by Charles Osborne for their completion of individual projects.

From Charlottenburgh Township: Paul Christie, Tracy Van Loon, Rosemary Van Rooi, Paul Vogel.

Lancaster Township: Peter Peeters, Roy Robinson, Eugene Sommers, Perry Van den Oetelaar.

Lochiel Township: Nelson MacPherson, Bruce McNaughton.

Kenyon Township: Anna Akkermans, Warren MacIntosh.

Eastern Breeders' Incorporated donated an award to the 4-H Club member with at least three years' experience and who has shown consistency and outstanding 4-H Calf Club participation, including attendance and project report completions. The members considered for this award were: Cheryl Wightman, Herman Akkermans, Alex Cumming, Joe Krol and Michael Schroeder.

Malcolm Robertson presented Free Service Certificates to this year's two winners, Cheryl Wightman and Joe Krol. Cheryl has been in 4-H for seven years and has completed nine projects. Joe has been in 4-H for seven years and has completed 14 projects. Joe was selected along with Heather MacRae of Lancaster to participate in a 4-H exchange to Nova Scotia.

The CNE Shield was won by Ian MacDonald. Awarded to the novice with aggregate score in the County Judging Competition. The presentation was made by Mary Michels, who is the Home Economist for Stormont, Dundas and Glengarry Counties.

Manson Barton made the presentations of Plaques and Year Plates to the members from Lochiel Township.

Receiving plaques: Duncan MacPherson, Normand Montpetit and Helen Vanderbyl.

Receiving Year Plates: Stuart Anderson, Carey Cameron, Billy Hambleton, Bobby Hambleton, Gordon Howes, Gerald Larocque, Joan Lothian, Sylvia Lothian, Ewen MacDonald, Ian MacDonald, Lorne MacDonald, Rae MacDonald, Sandra MacLeod, Ricky MacLeod, Millan MacPherson, Mary McCrimmon, Gary Myers, Lesley Myers.

The United Co-operatives of Ontario award trophies to the winners of each 4-H Calf Showmanship Class at the County Achievement Day. These trophies were awarded by the Alexandria and Vankleek Hill Branches of the Co-op represented by Robert MacRae.

These were presented to: The Lancaster Junior Calf Club—Sharon MacRae; Kenyon—Mary McEwen; Lochiel—Sandra MacLeod; Charlottenburgh—Donna Lee Thomson; Kenyon-Charlottenburgh Senior Calf Clubs—John Van Sleeuwen; Lancaster-Lochiel Senior Calf Clubs—Alma Smits; Glengarry Pre 4-H Showmanship—Rosemary Van Rooi.

The Grand Champion Showman at 4-H Achievement Day receives the Lions' Club of Alexandria Trophy and Award. On behalf of the Lions' Club of Alexandria Jim Humphries made the presentation to this year's winner—Sandra MacLeod.

The Raisin Region Conservation Authority Trophy and Award is given to the outstanding 4-H Conservation Club member. For the second year the winner was Lesley Myers. Adrien Filion made the presentation.

Presentation of the Kenyon Township Plaques and Year Plates were made by Janet Vallance.

Receiving these were: Mary McEwen, Gilles St. Louis, Jocelyn St. Louis, Rejeanne St. Louis, Billy Van Loon, Lise Roy, Doug Wiebe, Ron Wiebe.



HONORED AT BANQUET—Three 4-H members were honored at the Thursday night banquet and awards night in the GDHS cafetorium. From left, Alex Cumming, winner of the R. S. Wightman Trophy presented by Stanley Wightman. George Croll presented the Citizenship Trophy to Janice Hartrick and John Bernard gave the Ottawa Citizen award to Susan Sangster. Several hundred parents and 4-H members were on hand to receive the many awards given out that evening and social mention was given the many volunteers who devote their time to the organization. —Staff photo.

Charlene Blaney, Donna Clark, Ewan Hartrick, Janice Hartrick, Cheryl MacLeod, Perry Ryner, Ian Vallance, Barbara Ann Van Loon, Rosie Van Loon.

The Bank of Montreal awards a trophy to the winners of each Horse Club Showmanship Class at Achievement Day. Robert LaFrance, representing the Lancaster Branch of the Bank of Montreal, made these presentations to, First Year Showmanship Class—Heidi Rankin; One Year's Experience Showmanship Class—Iggie Peters; Two Years and more Experience Showmanship Class—Willa Peters.

The Gerard Smits Challenge Trophy and Award is awarded to the Grand Champion 4-H Horse Club Showman at the Horse Club Achievement Day. Mrs. Smits presented these awards to this year's winner, Willa Peters.

The Royal Bank Silver Tray was won by Alma Smits for the Grand Champion Holstein 4-H Calf at County Achievement Day. It was presented by Guy Beaulieu, representing the Royal Bank of Canada, Alexandria Branch.

The Ontario Farm Safety Association provided an award for the member receiving highest marks for his, or her, project. The leaders of the Glengarry Farm & Home Safety Club, Jim Vallance, made the presentation to Ewan Hartrick.

Presentation of the Charlottenburgh Township Plaques and Year Plates was by Doug Sova.

Receiving Plaques were: Lee-Anne Christie and Allistair Cumming.

Receiving Year Plates: Bobby Christie, Alex Cumming, Henry Krol, Joe Krol, Stuart McIntosh, Robbie Sova, Donna Lee Thomson, Kathy Thomson, Anne Van Loon, Corey Van Loon, John Van Loon, Lenny Van Loon, Mary Van Loon, Elsie Van Rooi, John Van Sleeuwen.

The R. S. Wightman Trophy and Award was won by Alex Cumming. Presented to the contestant with the highest aggregate score in the senior division of the County Judging Day.

The Glengarry Leaders' Association awards are presented to the members who have achieved the highest points in their respective clubs. Members are alotted points on the basis of their performance throughout the 4-H year. Lyle Howes presented the Glengarry Leaders' Association Awards to this year's winners. This year the members received a Custom Set of Jubilee Coins commemmorating the Queen's Jubilee.

Winner in the Charlottenburgh Junior Calf Club—Donna Lee Thomson; Kenyon—Barbara Ann Van Loon; Lancaster—Sharon MacRae; Lochiel—Sandra MacLeod; Glengarry Senior Calf Club—John Van Sleeuwen; Glengarry Horse Club—Laurie MacDonell; Glengarry Veterinary Club—Janice Hartrick; Glengarry Tractor Club—Gerald Larocque; Glengarry Crops Club—Robbie Sova; Glengarry Farm & Home Safety Club—Sylvia Lothian; Glengarry Swine Club—Lesley Myers; Glengarry Conservation Club—Lesley Myers.

The George Croll Citizenship Trophy and Award is presented annually to the outstanding all-round 4-H member. This is awarded on the basis of at least four years successful 4-H club work, total club participation, citizenship and leadership ability and proficiency in club project completions. This award may be won only once by a 4-H Agricultural Club member. The members considered for this award were—Janice Hartrick, Willa Peters and Heather MacRae. Janice Hartrick was the winner.

Receiving Year Plates: Herman Akkermans, Tony Akkermans,

The Ottawa Citizen provides awards of $100 to the 4-H Agricultural Program and the 4-H Homemaking Program. The Homemaking Award is based on outstanding work in 4-H and the completion of a minimum of six projects. The Agricultural Award is based on at least five years participation in the 4-H Program and is to be used to further education beyond the High School level, or towards the purchase of a purebred calf, horse or gilt of the breed of the winner's choice. The winner is selected on the basis of active participation in 4-H Club activities, project completions and demonstrated ability. The members considered for the Agricultural Award were—Janice Hartrick, Charlene Blaney, Heather MacRae and Willa Peters. Susan Sangster was winner of the Citizen Award in the 4-H Homemaking Program and Charlene Blaney was winner in the 4-H Agricultural Program.

NEW!
LEVERT TAXI & LIMOUSINE SERVICE

For courteous service,
Fully insured clean cars
24-hour service
For all occasions
Weddings, receptions,
anniversaries, funerals, etc.



525-2696

24-hr. service for shift workers and also factory workers
Reasonable rates

BLOOD DONOR CLINIC

will be held

Wednesday, Nov. 23

from 1.30 to 4.30 and 6.00 to 9.00 PM

Glengarry District High School

Sponsored jointly by

Lions Club and Richelieu Club

45-1c

LADIES

INSULATE

YOUR FEET

against winter's icy blast

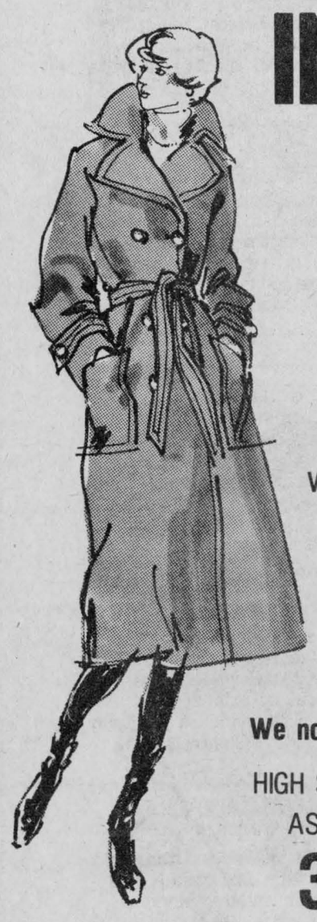

For As Little As 19.95

November is here, and with it will come the short, cold wintry blast of old man winter.

It'll be a long cold winter without good boots

We now have our complete stock of ladies' boots

HIGH STYLE BOOTS AS LOW AS 30.95

LOW CUT BOOTS AS LOW AS 19.95

Leathers and vinyls in all colors

The Bootique

— SHOES—BOOTS—HANDBAGS—

25 Main St. S.
Tel. 525-2934

45-1c

Aultsville Hall THEATRE

ANDREE COLSON CHAMBER ORCHESTRA
from France—a legendary string ensemble—a community of musicians living, working and succeeding together
Wed., Nov. 9
$6 8 p.m. $4.50

VANCOUVER CHAMBER CHOIR
on their tour of Eastern Canada
sing Britten, Brahms, Palestrina and others
Fri., Nov. 11
$6 8 p.m. $4.50

LES BALLETS JAZZ
vital, sensual, exciting
Sat., Nov. 12
$6 8 p.m. $4.50

DIONNE-BREGENT
powerful, cosmic music
Fri., Nov. 25
$6 8 p.m. $4.50

THEATRE D'AUJOURD'HUI
"Les hauts et les bas de la vie d'une diva
Tues., Nov. 29

Box office hours: Mon-Fri. 11 a.m.-2 p.m., and one hour before showtime
72 $2 tickets will be on sale the days of performances
Phone orders, Chargex accepted

Windmill Point, Cornwall, Ont.
(613) 933-6080

Windmill Point
Cornwall Ont.
(613) 933-6080 loc.336

Glengarry will help you

Put It All Together . . .

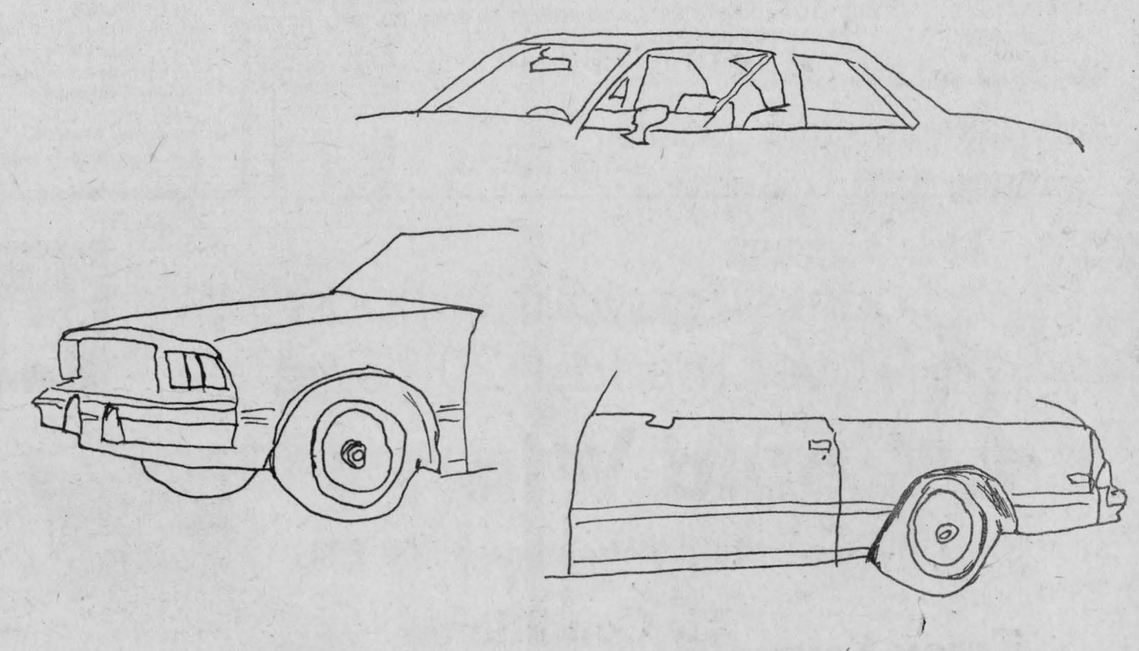

These are the parts which make up the

new '78 Malibu Classic Sport Coupe

Glengarry is the place that can help you put it all together for '78

Shop Economy

Shop Glengarry

GLENGARRY MOTOR SALES LTD.

45-1c

Hwy 34 South ALEXANDRIA Tel. 525-1480

French roots being probed

A study into the origins of Alexandria as a French speaking community outside of Quebec will be carried out in the near future.

The proposal for such a study was presented to the Town Council last week by Michael Krupa of Don Mills, who said that the survey was part of his Ph.D. thesis.

He said that he chose Alexandria for a number of reasons. Specifically that it was a "long standing French-speaking community outside of Quebec. And that he felt it would be interesting to study the origins of the community from the time of its founding fathers with respect to such things as 'economics, religious practices, marriage patterns and so on'."

"Such a study would involve the reconstruction of family trees (genealogies) and analyzing the composition of the community both past and present," stated Mr. Krupa.

"In order to accomplish such a study," he continued, "I would need historical records such as birth, death and marriage records as well as census materials from as early a time as possible."

He told council that he hoped that through their co-operation he would be able to reconstruct the history of Alexandria through its families. "This will add to our knowledge of a unique community and to the Canadian matrix as well."

Council was of the opinion that such a study could benefit both Mr. Krupa and the municipality and resolved that he be supplied with a letter of introduction from the Town of Alexandria.



CAME AWAY RICHER—Mr. and Mrs. Mike Oetelaar (Centre) of R. R. 1, Alexandria, were the lucky winners of $5,120 from Allied Farm Equipment (AFE) of Pointe Claire. The winnings were from a contest sponsored by AFE where an individual from Quebec or Glengarry and Prescott, Ontario could win the list price of their purchase of equipment. Mr. Oetelaar purchased this mower-conditioner from Andre Seguin, left, of Menard Farm Supplies in Green Valley who distribute AFE supplies. Making the cash presentation is Marcel Lesperance, Manager. —Staff photo.

Draw held in aid of Shalom House

The draw sponsored by the Knights of Columbus in aid of Shalom House at St. Raphael's was held on Sunday at the K of C Hall 755 in Cornwall.

Charles Cameron of St. Andrew's with # 473 was winner of the top prize of $5,000. The next two prizes of $2,000 each were won by groups of five people. One group from Cornwall with ticket # 149 bore the names of Rubin Primeau, Gaston Gaudet, John Harp, Ken Villeneuve and Gilles Asselin. Ticket # 591 was shared by Father Laurier Rivet and four religious sisters. Shalom House itself received the final $1,000 as someone had purchased the ticket # 612 in this name.

The total amount raised in the draw was $20,075 which left approximately $10,000 profit for the renewal centre. District Deputy Gerail Trottier who had acted as chairman of the draw was highly appreciative of all the people who had supported the endeavour in selling and purchasing tickets.

The K of C councils, District 32, who sponsored the project, consists of councils from Cornwall, Glen Walter, Alexandria and Crysler.

FFCF held party for children

On Monday, October 31, a Hallowe'en party was held in the Sacred Heart Parish Hall, Alexandria, for the students of Ecole Perpetuel and St. Joseph schools under the auspices of the Federation Des Femmes Canadiennes-Francaises. The hall was decorated in Hallowe'en fashion. Upon arrival the children were given treats which fascinated them.

There was a contest for best costumes which were judged by Marcel Francoeur, Fernand Cloutier and Mrs. Nicole Lalonde.

The following were judged first prize winners in each age category:

Five years and under, Jose Secours, as a witch; six, Joanne Samson, bride; seven, Simon Nadeau, clown; eight, Francois Cloutier, pauper; nine, Lynn Lalonde, robot; 10, Pierre Roman, Prince Charming; 11, Roch Massia, chef, 12, Luc Sauve, policeman.

Eight second prizes were also donated to the children.

For amusement games were played and prizes were awarded to the winners.

Much to the delight of the parents the children returned to their homes by 8:30 p.m., with a grin and a smile as so much fun was had by all.

Committee concerned with safety of students on road

Traffic on the road at the southern boundary of Glengarry District High School was a main topic of concern at the November meeting of the school committee.

Teachers have been expressing concern that students may be injured due to speeding motorcycles and vehicles in that area.

It was decided to talk the matter over with the road superintendent to see what could be done.

One member wished to know if an alternate could be named to attend meetings. There is no provision in the terms of reference for this and members felt an alternate could attend for the purposes of bringing or relaying information but would have no voting power.

The tennis committee reported it was still awaiting replies from the Lions and Richelieu Club who had been approached for funds.

Principal Phil Lloyd who is in charge of the annual blood donor clinic asked for co-operation in publicizing the event and expressed the opinion that personal contact was the best way to get people out. The members of the committee agreed to do everything possible to promote this endeavor which will be held at the school on Wednesday, November 23.

Chairman Sylvio Cleroux asked members of the committee to study the terms of reference and make recommendations for any changes that were felt necessary so these could be submitted to the school board.

Louise Claude reported that students felt that additional bursaries or scholarships would be an incentive to work for higher marks. The topic of scholarships will be on the agenda next month.

Died in 66th year

Roderick Allan MacIntosh died suddenly at Guelph General Hospital on Tuesday, October 11, at the age of 65.

He was born in the Seventh Concession of Roxborough, a son of the late Peter J. MacIntosh and his wife, Christy Anne MacRae.

He leaves to mourn, his wife, Margaret Swanston; a daughter, Carol, Mrs. Leonard Fay of Kitchener; a son, Howard of Victoria, B.C.

He also leaves two sisters, Margaret Anne MacDonald of Ameliasburg; Katie, Mrs. Earl Munro of Apple Hill and a brother, Donald MacIntosh of Smiths Falls.

He was predeceased by two brothers, John William and Howard.

He had lived in Guelph for the past several years where he was a faithful elder in Knox Presbyterian Church. His pastor Rev. James Peter Jones conducted the service in Wall Constance Funeral Home, 206 Norfolk St., on Friday, October 14, at 2 o'clock.

Relatives, neighbors and friends were present from Ameliasburg, Smiths Falls, Ottawa, Toronto, London, North Bay, Apple Hill, Guelph and surrounding district.

Interment was in Johnson Cemetery, Eramosa, Ontario.

DENTAL CLINIC

Christos Markou

Denturist

Located at 627 Principal Rd., Riviere Beaudette, Que.

Full Service, upper and lower and partials—Guaranteed fit and workmanship—

We repair dentures while you wait

For appointment call: 613-933-8223

23-tf

Chinese and Canadian Buffet

Tuesday to Friday

EAT ALL YOU CAN AT NOON HOUR FOR ONLY $3.75

Also evening buffet Friday and Saturday from 6 p.m. and Sunday from 5 to 9 p.m.

Any take-out order picked up over $10, we give a 10% discount



Enjoy Yourself!

order from our menu which includes sea food, charcoal steak, lobster tail, surf 'n turf, etc.

Open at 5 a.m. to 11 a.m.

BREAKFAST SPECIAL

Includes coffee, 2 eggs, toast, bacon, home cooked potatoes, 2nd coffee FREE

ONLY $1.25

ACROPOLIS

DINING LOUNGE

ALEXANDRIA PIZZERIA

525-2744



Some items may sell beyond expectations. Therefore, we do not guarantee quantities for the duration of the sale. Limit of 3 per customer. Specials effective from November 9 to 19, 1977.

UNIPRIX OWNED BY MORE THAN 350 PHARMACISTS

ALEXANDRIA DRUG MART

44-1c

5 Main St. S.

Specials effective this week only.

Tel. 525-2525

CLASSIFIED ADS

• SWAP • HIRE • BUY • SELL • RENT •

Coming Events

TARTAN night on Saturday, November 12th, at the Bonnie Glen. Music by the Clansmen. Dancing 9 to 1. Lunch, door prize, and spot dances. Sponsored by the Glengarry PC's. 43-3c

ST. Andrew's Ball sponsored by Glengarry Pipe Band, Saturday, November 26th at 7 p.m., Bonnie Glen, Clansmen orchestra. Dinner-dance $12.50 each, dance-lunch $4.00 each at 9 p.m. All tickets advance sale only until Nov. 19th at Jack Macdonell Cornwall. Clare's Gift Shop, Vankleek Hill. The Hub, Alexandria. Rae MacCulloch. Danskin's Scottish Gift Shop, Maxville, or any Band member. 43-4c

GLENGARRY Holstein Club awards night banquet and dance, Bonnie Glen, Friday, November 11. Advance sale tickets $5.50 available from Club Directors or OMAF office, Alexandria. 43-3c

ALEXANDRIA UCW Fall Tea and Bazaar will be held on Nov. 12th at 2 p.m. in the Church on the Hill. Everyone welcome. 43-3p

MOBILE Disco, The Music Machine, now booking for Christmas and New Year's parties. Music for all occasions. Call. Bob 346-2050 or Perry 346-5939. 43-4p

BAKE, book and toy sale in aid of Alexandria Cubs and Scouts, at the Church on the Hill, Saturday, Nov. 19, 2-3:30 p.m. 45-2p

DANCE, Friday, November 18, 1977, at Sacred Heart Hall, Slow Flux orchestra. Everybody welcome. From 9 to 1. 45-2p

LA Leche League of Glengarry invites mothers and mothers-to-be interested in information about breastfeeding to attend its meeting on Tuesday, November 15, at 8:00 p.m. at the home of France Desjardins, Martintown. Babies welcome. Leader, Kathy McGrath. Tel: 874-2758. 45-1p

MIXED party in honor of Gisele Gareau and Mike Burton on Saturday, November 19, at Chez Paul Hotel, Dalhousie. 45-2p

JIMMY Nixon will be playing at the local branch of the Royal Canadian Legion on Fri., Nov. 11 (Remembrance Day). 45-1p

MAXVILLE UCW fall tea, bake sale and bazaar will be held on Nov. 19 at 2 p.m. in the church basement. Everyone welcome. 45-2p

THE SD&G Highland Dancing Association presents its annual St. Andrew's Day Dance on Saturday, November 19, 1977, from 9 p.m. to 1 a.m. It will be held at MacDonell's Inn with the Tartans Orchestra and the SD&G Association Highland Dancers to entertain. There will be refreshments and prizes. Admission is $3 per person. 45-2c

ST. Andrew's Dance and Concert, Glengarry Sports Palace, Friday, December 2, 1977. The Brigadoons. Advance admission $3 per person, lunch included, $3.50 at the door. Tickets available at the Hub, Cosy Inn and St. Finnan's Parish. 45-1c

Green Valley Pavilion

For reservations
Tel: 525-1079 or 525-1913

A few good dates are still open for mixed parties, wedding receptions or banquets. Inquire now.

Come in and see our newly expanded dining lounge and tavern.

SAT., NOV. 19th
BLUE ROOM
Mrs. Mary Pidgeon and Mr. and Mrs. Joseph St. Pierre cordially invite relatives and friends to a wedding reception in honor of Mr. and Mrs. Lionel St. Pierre (nee Suzanne Pidgeon). Johnny Burnett and the Country Ramblers. Lunch will be served.

SATURDAY, NOV. 25th
BLUE ROOM
Mr. Royal Gareau and Mr. and Mrs. Carl Burton cordially invite relatives and friends to a wedding reception in honor of Mr. and Mrs. Mike Burton (nee Gysele Gareau). Norman Chabot orchestra. Lunch will be served.

WHY NOT DROP IN
and see our
NEWLY EXPANDED
DINING LOUNGE
AND TAVERN?
OPEN DAILY
from 12 noon to 10 p.m.
Weekends until 1 a.m.
Try our Canadian Cuisine at very reasonable prices, in a warm and friendly atmosphere.
SPECIAL BUSINESSMAN'S LUNCHEON
served daily until 2 p.m.

Coming Events

STORMONT Handweavers and Spinners Guild announces its annual Christmas sale to be held at the Brookdale Mall, Cornwall, on Thursday, November 17 and Friday, November 18. Raffle tickets will be on sale for a handwoven K-Bee coat and a floor cushion. 44-3c

BAKE and craft sale on Sat., Nov. 12th, at St. Mary's School in Green Valley, from 1—5 p.m. Sponsored by UCFO Green Valley. Drawing of a black velvet cameo mural. Coffee will be served. 45-1c

ALEXANDRIA Curling Club welcomes daytime curling Wednesdays at 1:30 p.m. at one-half the membership fee. 45-1c

SPORTS PALACE
GLENGARRY
Tel: 525-3600
Bingo every Thursday

Friday, Nov. 11th, Jr. Glens' Pub Night, Cobblers Orchestra. Admission $2.00.

Bonnie Glen

For reservations
Tel: 525-3078 or 525-2646

Don't be disappointed, book now. A few good dates still available.

Instructions in ballroom and Scottish country dancing, all ages welcome, at the Bonnie Glen every Sunday from 7:30 p.m. till 9:30 p.m., $1.50 each. Qualified teacher Julia Danskin, AISTD, ASDTA, ANATD.

TARTAN NIGHT
SAT., NOV. 12th
at the
BONNIE GLEN
Music by
The Clansmen
Dancing 9 to1
Lunch, Door Prizes
and Spot Dances
Sponsored by
Glengarry PC

Don't forget our New Year's Eve. More information next week.

Births

MacLEOD—Donnie and Ronda (Pelly) are proud to announce the birth of their son, Bruce Ashley, on Thursday, October 20th, 1977 at Hotel Dieu Hospital. A brother for Rodney and Barbara.

ROBINSON—J. K. and Judy (Massie) are pleased to announce the birth of their daughter Angela Lori on Monday, October 31st, 1977, weighing 5 lbs. 13 oz., at the Cornwall Hotel Dieu Hospital.

Cards of thanks

TAILLEFER—We wish to express our sincere thanks for acts of kindness, expressions of sympathy, beautiful floral tributes and memorial donations from our many friends, neighbors and relatives in the recent loss of our dear mother Rose Taillefer. Special thanks to the staff of the Maryvale Nursing Home.
—The Taillefer family. 45-1p

KEMP—Our sincere thanks to neighbors, relatives and friends for spiritual and floral offerings, acts of kindness and messages of sympathy at the time of the death of a dear husband and father, Francis Kemp. Special thanks to Duncan Morris, Father Leo MacDonell, members of Alexandria Legion and St. Finnan's choir.
—Violet Kemp, David and Garry, Ottawa. 45-1p

LEBLANC—We wish to express our sincere thanks to relatives, friends and neighbors for visits, floral tributes and mass offerings extended to us during our recent bereavement in the loss of a dear husband and father. Special thanks to all those who contributed food, to Dr. Jaggassar and staff at the Glengarry Memorial Hospital, to Rev. Leo MacDonell and to all those who helped in any way, to Father Desrosiers and choir. A very special thank you to Marcoux Funeral Parlor.
—Mrs. Germaine Leblanc and family. 45-1p

VAN LOON—A sincere word of appreciation to our family, relatives and all our friends for attending our 25th anniversary celebration at the Bonnie Glen on Oct. 29. Thank you for all the lovely gifts, cards and good wishes you extended to us on this very happy and enjoyable occasion. We'll always remember this happy occasion.
—Denny and Mary. 45-1p

Cards of thanks

LEVAC—We thank all those who came to our assistance at the time of our fire and who contributed in any way to our benefit.
—Mr. and Mrs. Bob Levac, Dalhousie. 45-1p

Lost—Found

FOUND—keys on leather belt loop, on GDHS property. May be picked up at school office. 45-1p

For sale

54" box spring and mattress. Tel. 525-1165. 45-1c

LIQUID supplement tank for sale, also fluorescent lights, 4'. Tel. 347-3235. 45-2p

24" electric stove, year old, $150; antique Highboy sideboard, $85; chest of drawers, $35; wooden table and chairs, $95. Tel. 525-3571. 45-tf

WASHSTAND, sideboard, buffet, cupboard with glass doors, floor radio, spinning wheel, hall rack chair, trunk, wicker baby bed, rocking chair, end tables, parlor tables, dressers, large and small baby cribs, high chair, sleighs, assorted dishes and plaques, quantity of mixed stove wood, 1965 ¾-ton Ford truck with racks, car trailer, wheelbarrow. Tel. 525-3956. 45-2p

BABY crib, wringer washing machine, 2 years old, and bar cabinet. Tel. 525-1692. 45-2p

4 handmade quilts for sale. If you bring me your pattern and material, I will make them for you. Tel. 525-3664. 45-1p

KITCHEN set, 41" round table with 4 chairs, like new; also two 30" single beds with good mattresses. Tel. 525-3857. 45-2p

CAMPER cover, wooden, fully insulted and wired, 8'x6'x2'. Tel. 525-1664. 45-3p

30" electric range, white; electric clothes dryer, white; both with one-year guarantee; ½-h.p. Leland motor with 5/8 shaft, 110/220, Repulsion Inductor. Tel. 525-3208. 45-1p

DELAVAL vacuum pump and motor, electric fencer, new Stewart cow clipper with 3 sets of knives, Franklin fireplace. Tel. 527-5203. 45-2p

2 BF Goodrich A-78-13's tires on Toyota rims, hardly used, $25. Tel. 527-5359. 45-2p

SET of heavy double work harness, complete with breechings. Tel. 527-5772. 45-1p

ROXTON colonial bedroom and living room set and desk; Coldspot 15.1 cu. ft. refrigerator; portable color TV; wet and dry shop vacuum; portable typewriter; Transporter folding wheel chair; bedside commode; stereo and tape deck. All like new. 8½x12 shag rug. Tel. 527-2584. 45-1p

CHESTERFIELD with 2 chairs; electric stove; Frigidaire, Westinghouse fridge; Kelvinator wringer washing machine and Atlas oil burner complete. All like new. Tel. 265-3813. 45-4p

BABY crib for sale. Tel. 525-2002 after 5 p.m. 45-2p

SMALL electric stove 220; 2 baby carriages, 1 new; baby stroller, new; baby crib, no mattress; 2 good double bed springs; chrome kitchen table; vacuum cleaner; playpen; extension gate. Tel. 525-2188. 45-1p

18" cu. ft. Viking freezer, in good condition, $200. Tel. 525-2883. 45-1p

TAPE recorder, new; lady's Persian lamb coat and children's winter coats, etc. Tel. 347-2229. 45-1c

BANLON and Orlon material for sweaters. Tel. 525-3166. 45-2p

2 Goodyear steel belted radials (almost new); stand; folding playpen on casters; dinette cupboard; GE automatic washer; wringer washer; 2 double beds (in perfect condition); filing cabinet, 4 drawers with lock; large chesterfield. Mrs. Dougal MacGillivray tel. 525-1804. 45-1p

LUMBER, new, dressed, white pine, in various thicknesses and widths; also V-joint pine panelling. Tel. 525-3040. 32-tf

PLYWOOD trailer, 6'x8' for sale. Tel. 525-2786. 44-2p

FOR SALE
Used stoves, dishwashers, automatic washers, second-hand fridges, A-1 used color TVs all in perfect condition, at very reasonable prices at
CLEMENT FURNITURE
206 Main Street South
Tel. 525-1267

For sale

WOULD you be interested in Kitchen Cookware? Lifetime warranty. Reasonable price. Call 525-1260 between 4 and 6 p.m. Nice gifts for Christmas. 44-2p

STOVE, combination oil, electric, good condition, including several stove pipes, elbows and draught vent. Asking $125. Tel. 525-3015. 44-2p

2 cast iron sugar pots; 2 cream separators; 2 butter churns; insulators, brass bells, horseshoes, crosscut saws, circular saw, 40-gal. wine barrel, aluminum beer barrel, wagon wheels, old table, many windows, blacktop soil, any amount; also honey, unpasteurized. Tel. 527-2867. 44-3p

1976 Fiat, 4-cyl., showroom condition, mileage 18,000, like new, red, $2,295; 1973 Chrysler H.T., $1,395; Massey Harris 22 tractor, $495. Sterling Myers, Tel. Avonmore, 346-5523. 43-3p

PLYWOOD, new, 4'x8' by 3/8" at $6.30; 5/8" tongue and groove at $10.25. Tel. 613-764-2876. 14-tf

GE washer and dryer, harvest gold. Tel. 874-2024. 44-2p

FUR coat, size 12 to 14, like new, $500. Tel. 874-2024. 44-2p

SANYO base 23 channel, 2 mobiles 23 channel, CB antenna and cable for base, truck antenna for sale for mobiles. Tel. 347-3215. 43-3p

2,000 feet of Copral good for fence, roof, walls and so forth, size 3'x6½', colors, black, red, green and grey. Price $3.25 per sheet. F. V. Lalonde Inc., St. Telesphore, Tel. 347-3546. 37-tf

PRIVATE SALE
50-sow weaner operation located on 2 acres in Bainsville area. House 1½-storey, frame home, 22'x38', with a 1975 addition of 20'x28' (currently used as meat shop). House has 4 bedrooms, kitchen and dining room, plus living room. Barn, older section 24'x40', 2-storey; south addition 20'x40', built in 1974. New addition 24'x72', built in 1976. All barns insulated and equipped with steel pens and farrowing crates. Good water supply from a newly-drilled well, 110' deep. Hydro supplied with 200-amp. capacity. Asking $69,000, hogs and meat shop equipment not included. Apply to Denis Bourdeau, R. R. 1, Bainsville, 347-2288. 44-tf

Motor Vehicles

1973 Chev, 8-cyl., 4-door Biscayne, good condition. Tel. 874-2589. 44-2p

1972 Toyota Celica for sale. Tel. 525-2786. 44-2p

1975 Arctic Cat Panther 440, electric start, low mileage. 1975 Whisper Jet, electric start, 440. Tel. 347-3389. 45-1p

1973 Dodge Club Cab, 6½' box and cover, V-8 engine, 3-speed manual. Tel. 525-3059 after 6 p.m. on Fridays. 45-2p

1976 Pinto Runabout, $2,880. Tel. 874-2985. 45-4p

1974 Blazer 350, automatic, PS,-PB, Michelin tires, 39,000 miles, in excellent condition. Tel. 525-2783 after 6 p.m. 45-1p

1972 Cutlass, 350, PS,PB, $1,650 with safety check. After 6 call 525-2521. 45-1p

1974 Mercury Brougham luxury car, stereo, air conditioning, many extras, certified, no rust, like new, asking $3,200. Tel. 525-1934. 45-1p

1977 Sno-Jet Kawasaki for sale. Tel. 525-2755 after 4 p.m. 45-4p

TWO 1973 Dodges, 17,000 miles, ¾-ton, 1-ton, 4x4 wheel drive, mileage guaranteed. Tel. 1-346-5641. 45-2p

1970 Chev Impala, certified, in good condition, snow tires, $400. Tel. 525-1094. 45-1p

1974 Vega 4-speed hatchback, under 31,000 miles, one owner, carpet, radio, 8-track, radial tires. Call 525-2645 after 6 p.m. 44-1p

1974 Comet, A-1 condition, 28,-000 miles, one owner, original paint, snow tires. Best offer. Tel. 347-3148. 44-2p

1972 Lemans, 4-door, 350 engine, in good condition. Tel. 514-764-3312. 44-2p

1974 Oldsmobile 98 Regency in excellent condition, air conditioning, power seats, stereo, four new tires, 4-door hardtop, etc. Price $3,500. Tel. 347-2530. 37-tf

BOMBARDIER TNT 440 electric, slide suspension, only 500 miles, $1,500 cash. Tel. 347-2530. 40-tf

BOMBARDIER skidoo SS Elan, hi performance, 24 h.p., slide suspension, carbides, like new, $900 cash. Tel. 347-2530. 40-tf

Farm Produce

HONEY for sale—Clover and golden honey available all year round at Hillside Apiaries, 190 Main St. East, Vankleek Hill. Price 65c a lb. We look forward to serving you. Linda MacKinnon, proprietor. Tel. 678-2625. 38-8p

2,500 bales of hay. Tel. 525-2417. 44-tf

483,000 lbs. of MSQ for sale. Best offer. Apply to Glengarry News, Box G. 44-2p

Farm Produce

LUMBER, new, rough, dry pine, in 1"x6" and wider, also 2"x4" and wider. Tel. 525-3040. 44-tf

GOOD posts, price $1 and up, hydro poles 30 ft. and 35 ft. Braces and corn crib poles also for sheds or any buildings. W. J. McDonald, Tel. 932-2735. 23-tf

APPROX. 55,000 lbs. of Industrial Used Milk Quota and also 1 truck box suitable for ton truck, flat deck. Tel. 678-3736. 45-2p

GRAVEL for sale, 6th of Kenyon. Tel. 525-2484. 45-4p

123,000 lbs. of MS quota for sale. Tel. 527-2890. 45-2p

GROUND corn, barley and oats mixed, $5.50 per cwt. Bring your own bags. Dry shelled corn, $5.00 per hundred or $100 per ton. George Crites, Tel. 527-5393. 34-tf

STOVE wood for sale, all mixed. Tel. 524-5256. 42-4p

8 cords of 16-inch dry elm stove wood. No deliveries. Tel. 525-2585. 44-2p



42-tf

APPLES
McIntosh, Bancroft, Yellow Delicious

Unpasteurized honey, jams, jellies, sweet cider, etc.

Nutrite Winterguard fertilizer, fall bulbs, etc.

MARLIN ORCHARDS and GARDEN CENTRE
Highway 2, west of Summerstown Road
Open daily from 10 a.m. to 6 p.m. till mid-December

Livestock

OKPEN pure bred hiefers for sale. Tel. 874-2392. 45-1p

STANDING stalls for horses available, reasonable rates. Tel. 347-3235. 45-2p

HEIFERS on board, $40 a month. Please call in evenings. Tel. 527-2953. 45-2p

APALOOSA gelding, good for harness and saddle. Reasonable offer accepted. Tel. 525-3248. 45-2p

25 geese for sale, $10 each. Ian Oosting, Bainsville. Tel. 347-2752. 45-2p

ONE-year-old, live hens, 35c each. Contact Donald Smith, 528-4273 Apple Hill. 45-1p

DRESSED fryer rabbits. Average 2 to 3 lbs. dressed. Price $1.75 per lb. Denis Bourdeau Meat Shop, Bainsville. Tel. 347-2288. 26-tf

19 head of Hereford-Shorthorns mixed. Tel. 269-2859. 43-3p

WEANED piglets ready for growing. Tel. 347-2530. 16-tf

RABBITS for sale, young and old. Selling as pets and meats. Tel. 527-5336. 44-2p

Pets

OLD English Sheepdog, St. Bernard, Samoyed, Irish Setter, Doberman, German Shepherd, Dachshund, Yorkshire, Spaniel, Lhasa Apso, Shih Tzu, Bichon, Shetland Sheepdog. Prieur Kennels, South Lancaster. Tel. 347-3420. 1-tf

Farm Machinery

SURGE pipeline milking system, parlors, feeding systems, water treatment equipment, stand-by power supply, new and used vacuum pumps, bulk tanks, milker pails and buckets. Peter Babcock Ltd., Surge Dairy Farm Equipment. Tel. 448-2909 or shop 984-2991. 35-tf

JOHN Deere grinder-mixer, like new. Tel. 527-5245. 45-2p

BULK tank, used, 400-gal. Milkkeeper, 300-gal. Mueller, 400-gal. Woods, 200-gal Mueller. Peter Babcock Ltd., Surge Dairy Farm Equipment, Tel. 984-2991, or res. 448-2909. 43-tf

MENARD FARM SUPPLIES
Green Valley Tel: 525-2190
Open Monday to Friday
8—5:30
Saturday 8—12 noon

USED TRACTORS
1—MF 65 gas
1—MF 35 diesel
1—MF 180
1—MF 50 gas, with loader
1—MF 135 diesel
1—International 250 diesel

Christmas Farm Toys are now in stock

Interest free on new tractors till April 1st, 1978

Farm Machinery

NEW and used bulk milk coolers for sale. Full line of dairy equipment. Tel. R. Bureau, 525-3691. 27-tf

BULK TANKS, used, 400-gal. Milkeeper, 300-gal. Meuller. Peter Babcock Ltd., Surge Dairy Farm Equipment, Tel. 448-2909, res. office 984-2991. 35-tf

JOHN Deere front-end loader for Model M tractor, complete with manure bucket, in excellent condition. Tel. 527-5573. 45-2p

3-furrow Ford plow and front-end loader for International tractor 300. Tel. 527-2890. 45-2p

ALLIED 80" snow blower with auger, like new. Tel. 525-2840. 44-2c

CHAMPION bulk tank, 45-can (ice band). Hugh Fisher, Maxville. Tel. 527-2055. 44-3p

1971 diesel Massey Ferguson tractor with front-end loader. Tel. 525-2417. 44-tf

TROTTIER BROS.
Farm Equip. Reg'd
Hwy 43 Alexandria
525-3120

Forage blowers, new and used
6-ton wagons
New Gehl corn harvester CB400
1—Gehl one-row corn harvester, complete with straight cut 6-ft. head
1—David Brown 990 with loader
1—Dextra diesel
1—John Deere #35, pick-up and 2-row corn head, in very good condition.
1 Massey 65
1—Dextra gas tractor
A good supply of plows on hand
We have a good assortment of snow blowers at special prices. 38-tf

For Sale, To Let

PRIVATE, house for sale, must sell, asking $69,900, 79 Sandfield Ave. Tel. 525-2258 days, 525-3462 evenings. 45-2p

SERVICED lot for mobile home in Dalkeith Village, available Nov. 17. Tel. 874-2385. 44-2p

TILE DRAINED LAND FOR RENT
85 acres located at GREEN VALLEY
with 160-ton grain storage
Tel. 525-3857 45-2p

Apartments

AVAILABLE immediately, modern 1-bedroom apartment, electric heat, located in Hope Building, Main St. Tel. 525-1330. 42-tf

Real Estate

Real Estate

VANDER HAEGHE

R. VANDER HAEGHE

REAL ESTATE and MORTGAGE BROKER

145 Main St. S., Alexandria (613) 525-1642

IT'S A PLEASURE TO OWN PROPERTY AND ALSO ONE OF THE BEST INVESTMENTS. If you invest now you will be assured of paying a lower price, because property prices will undoubtedly increase next year like everything else.

ALEXANDRIA AREA
MATURE LOCATION on St. George Street West, a three-bedroom bungalow with living room, kitchen and dining area, paved driveway and little shed, $42,000.

THE PERFECT BUILDING SITE, ½-acre lot only ¼-mile from Alexandria, $5,800.

2-year-old, furnished MOBILE HOME, 14x68 feet, $17,500.

4-APARTMENT building fronting on Town Lake, features two completely renovated 3-bedroom apartments, one partially renovated, 1-bedroom apartment and one partially completed, 2-bedroom apartment, $42,000.

4-acre country lot, part bush and part workable, $6,500.

GREEN VALLEY AREA
BE WISE AND VISIT this appealing 5-room, completely renovated and fully carpeted with good quality carpets. Electric heating throughout and completely finished basement with rec room, storage room and laundry room. Beautifully landscaped with flower beds and mature fruit trees, $35,000.

GREENFIELD AREA
Beautiful country setting on 1-acre lot. Enjoy country living in this 2-storey, 7-room home, landscaped with mature shade trees, $17,500.

LOCHIEL AREA
WORKSHOP with 2,280 sq. ft. of floor space, 15-foot ceilings, plus 2 store areas, each having 750 sq. ft. of floor space and a 4-bedroom home with full basement, $70,000.

NORTH LANCASTER AREA
72 acres, very high building site, (exceptional view) beautiful rolling meadows and ½-mile of road frontage, $27,000. CAN YOU ASK FOR ANYTHING BETTER?

FINCH AREA
SECLUDED PIONEER LOG HOME in sound condition, with 5 bedrooms, large kitchen and large living room. Two dug wells, 2 barns and 2 sheds on 172-acre lot, $42,500.

LANCASTER AREA
½-mile to 401, 2-storey, 8-room village home on corner lot 105x105 ft., $15,500.

DUNVEGAN AREA
Complete farming unit features 207 acres, very good barn, 20'x70', Harvestore silo, 16'x45' cement slab silo, bulk tank, barn cleaner, pool, quota and industrial quota, 40 cows and 2-storey, 3-bedroom home, $185,000.

GLEN ROBERTSON AREA
EXTREMELY WELL PLANNED, new 3-bedroom bungalow, situated on hilltop and landscaped with mature shade trees, $39,800.

50 picturesque acres, part bush and part workable, $21,000.

GLEN NORMAN AREA
1 acre in semi-built-up area, $4,500.

MOOSE CREEK AREA
Beautiful 1½-acre country lot, $5,500.

MEMBER OF
THE CANADIAN REAL ESTATE ASSOC.,
THE ONTARIO REAL ESTATE ASSOC.,
AND THE CORNWALL AND DISTRICT
REAL ESTATE BOARD

Open every day (except Sunday) 9:00 a.m. to 5:30 p.m. and evenings by appointment.

Notice re Classified Ads!

All Classified Ads
CASH BASIS ONLY
NO TELEPHONE ORDERS PLEASE

All forms of classified advertising—Deaths, For Sale, Cards of Thanks, In Memoriams, Coming Events, etc., are on a CASH BASIS ONLY and are charged at the rate of 8 cents per word, minimum $1.50 first insertion. A 50c reduction will be allowed on a repeat insertion.

Classified display, $2.00 per column inch.

Classified ads will be accepted till 12 noon, Tuesday.

Apartments

2-bedroom downstairs apartment, available December 1st. Centrally located. Tel. 525-2867. 45-2p

2-bedroom apartment with carport, Marcoux Rd. Tel. 525-3966. 45-1p

SPACIOUS apartment with sun porch, foyer, living room, kitchen, bathroom, formal dining room/or second bedroom, basement and large yard with garden. Tel. 525-1411. 45-2p

GLEN Robertson, 2 bedrooms, large kitchen and parlor, all conveniences. Available Nov. 1st, no children. Tel. 874-2627. 43-4p

SMALL apartment to rent, available now. Tel. 525-1518. 44-tf

LARGE 6-room apartment with private entrance, situated in Alexandria, $206 per month. Tel. 525-1642. 44-1c

Wanted

WANTED—a set of drums in good condition. Tel. 525-3345. 45-2p

WANTED to rent—a farm house with some land as a summer residence. Willing to pay for whole year. Water and electricity a must. Possible purchase. Must be reasonable. Area within 100 miles from Montreal and in Ontario. Write P. O. Box 233, Lachine, Que. 45-2c

WANTED to purchase: up to 30,000 lbs. Market Sharing Quota for use during the present milk year. Tel. 525-3396. 43-3p

WANTED—wood stoves, pine cupboards, pocket watches. Tel. 525-1738. 40-tf

WANTED—log building. Good quality hewn log buildings wanted for removal. Contact T. Jenkins, Toledo, Ont. Tel. 1-275-2551. 43-4p

WANTED—Any amount of MSQ. Please tel. 347-3171 after 6 p.m. 42-4p

WANTED—Would like to buy milk quota. Tel. 874-2008. 44-2c

Work Wanted

CHRISTMAS is coming! Would you like to buy your Christmas gift without going out of your home? Call 525-1260, between 4-6 p.m. Alexandria area only. 44-2p

WILL butcher beef at your home. Just call 347-3133. 45-1p

WILL do sewing alterations in my own home, 17 Peel St. West. Tel. 525-1508. 43-4p

ALL kinds of painting jobs, wallpapering, plastering and drywall, 40 years experience, Axel Pedersen, Tel. 525-2206. 45-15p

WILL do housekeeping. Tel. 525-3104. 45-1p

WILL do interior painting and wallpapering. Trained, dependable and reasonable. Ring Brenda 874-2701. 42-4p

Help Wanted

EXPERIENCED help for modern dairy farm. House supplied. Phone Ralph MacKenzie, Finch, Ont., 984-2027. 44-2p

SALESMAN or saleslady for Fuller Brush. Full or part-time. Tel. 525-2407 after 6 p.m. 42-4c

EXPERIENCED cocktail, dining room waitresses required soon for 11-3 (noon) shift. Kitchen helper needed for evenings. Will train. Call Hub Restaurant 525-2264. 45-1c

Real Estate

2 neighboring lots on Chisholm Street, 54'x100' each. May be purchased separately. Tel. 525-3571 between 18:00 and 19:00 hours. 40-tf

GREEN Valley—handsome 1½-year-old bungalow with brick front and maintenance free aluminum exterior, 24'x44' plus carport, 3 bedrooms, electric heat, Franklin fireplace in living room, insulated basement with separate entrance, cold room under a large cement patio, paved driveway, lot exceeding 15,000 sq. ft. Negotiable around $50,000. Tel. 613-525-2361. 40-tf

Real Estate

60 acres of choice agricultural land. Ideal for corn, barley or market gardening. Apply George A. Crites, Maxville. Tel. 527-5393. 34-tf

Real Estate

4 acres with log house for sale, with trees and well, 6 houses down on south side of Hwy. 43, past Maxville road. Inquire in person. 45-2p

Real Estate

LOTS for sale, McDougall subdivision, Alexandria, Main Street South, tel. 525-1748. 45-tf

WILFRED AMELL LTD
REAL ESTATE BROKER
City & Rural Property
Sales•Appraisals•Mortgages
938-1611
ST ANDREWS WEST
ONTARIO K0C-2A0

E. Vaillancourt
REAL ESTATE - IMMEUBLES
BROKER — COURTIER
P.O. Box 69, Alexandria, Ont. K0C 1A0

GREEN VALLEY VILLAGE: Semi-detached bungalow, 2 large bedrooms, large living room, large kitchen and 4-piece bath on each side. All conveniences, including heavy wiring, forced air heating and large lot. Ideal for retiring couple wanting additional income. Priced to sell.

GLEN ROBERTSON VILLAGE: Residential area, close to shopping, charming, almost new bungalow, 5½ rooms, full basement, all conveniences and large lot suitable for gardening. Priced to sell.

ST. EUGENE AREA: Surplus farm home with good water supply, large lot, good location. Remodel to your taste. Priced to sell.

DUNVEGAN AREA: Surplus 2-storey, 4-bedroom, well built farm home with attached garage. Easy to modernize. Priced to sell.

NORTH LANCASTER AREA: 100-acre farm, almost all plowable, excellent mixed soil, modernized house and barn, stable cleaner, silo with unloader, stocked, equipped and selling with year's feed crop and milk quota.

ST. EUGENE AREA: 190-acre, all plowable dairy farm with modernized buildings, stable ties 100 head, pipeline milker for 60, 2 large silos with unloaders, stable cleaner, year's feed crop, dairy herd and large milk quota. Priced to sell.

ALEXANDRIA AREA: Charming almost new, 4-bedroom, rural home on 4-acre, naturally treed setting. All conveniences, including 2 baths, dining room, parquet floors, electric heat and many other extras. Must be seen.

FARM LAND & RURAL BUILDING LOTS: For variety in sizes, locations and prices, contact us. We have building lots ready for delivery.

INQUIRE FOR MORE DETAILS ON THE ABOVE AND OUR MANY OTHER FINE LISTINGS FROM OUR REPRESENTATIVE OF YOUR CHOICE.

RICHARD	525-3419
JEAN	525-3658
CLIFFORD	674-2019
OFFICE	525-3641

Services Offered

WE machine file most hand and circular saws, also: carbide saws, scissors, and chainsaws, etc., Seguin Hardware, 33 Main St., Alexandria. 28-23p

ROBERT'S CARPENTRY
Rental Service 525-2807
HOUSE BUILDING, REMODELLING AND REPAIR
ARTICLES FOR RENT: Cement mixer, cement polisher, 18-ft. soil conveyor, hydro breaker and jack hammer, etc.
Also open evenings and weekends
44-tf

BILINGUAL AUCTIONEER
WYMAN WYLIE
RR1, Glen Robertson
Tel. 874-2074 24-23c

STEEVES WELL DRILLING REG'D
Artesian Wells
Tel: 525-1501
KEITH MacMILLAN
20-30c

Real Estate

PRIVATE Sale: Well maintained spacious property in Alexandria, features Stelco steel exterior, 1½-car garage, beautifully landscaped double lot, extra income from upstairs apartment, or, could be easily renovated to accommodate one large family. Must be seen to be appreciated. Tel. 525-1411. 45-2p

M. JEAN CAMERON
TEL. 933-3860

FARMS

150 acres, house in excellent condition, with 6 bedrooms; 138 acres workable with 12 acres bush. Lancaster area. MLS

92 acres with 3-bedroom house and barn, Bainsville area. MLS.

75 acres with 4-bedroom house, barn and outbuildings, Glen Robertson area, MLS.

25 acres with 2-bedroom home, electric heating, approximately 1 mile west of Lancaster.

COUNTRY HOMES

3-bedroom home, exterior aluminum on ½-acre lot, asking $20,000, MLS, North Lancaster area.

5-bedroom home on lot 200x400, Curry Hill area. Asking $25,900. MLS.

SOUTH LANCASTER

3-bedroom home, in excellent condition, MLS.

BUILDING LOTS

1 acre to 7 acres, Curry Hill and Williamstown areas.

Lancaster Office 347-2215
A. G. Fraser Stan MacIntosh

Services Offered

WILL do dressmaking in my home. Tel. 874-2024. 44-2p

DUMONT
GENERAL REPAIRS
Carpentry of All Types
Painting inside and outside
Drywall—Wallpaper
Roofing—Stucco
Finishing Basement
Service 6 days a week
Call
525-2636
42-4p

G. LEROUX
HOME IMPROVEMENTS
Additions, Rec Rooms, Garages, Siding Installation
Maxville
527-5501
45-2p

Do you need your yard, windows, cellar, shed, cleaned up or trees trimmed or cut?
Do you need a reliable garbage man at $3.50 per month?
For good reliable service, Call
ROMUALD LAVIGNE TRUCKING
Tel. 525-3956
45-2p

Air conditioned
Fully licensed
ACROPOLIS DINING LOUNGE
Alexandria Pizzeria
Reserve now for banquets, receptions, etc.
Tel. 525-2744
27-tf

ATTENTION FARMERS
We pick up your sick, crippled and dead animals
Prompt Service
MACHABEE ANIMAL FOOD, LTD.
St. Albert, Ont.
We accept collect calls
Tel: Crysler 613-987-2818
27-tf

Andre Joanette
GENERAL PAINTING
Free Estimate
525-2518 44-1p
Roofs, Stucco, Varnishing, Wallpaper

Services Offered

CARPENTRY of all types
I will be pleased to discuss your building or remodelling needs.
Work Guaranteed
No Job Too Small
GARRY McLAUGHLIN
Dunvegan, Ont. Tel: 525-1477
42-tf

MARCIAL EMOND
EXCAVATION
BACKHOE RENTAL
We do Trench, Foundation, Ditch work and also licensed for Septic Tanks.
Please call: 525-2359
Alexandria, Ontario. 22-tf

salon funéraire
wilson
funeral home
Serving Glengarrians In Cornwall
822 Pitt Street (613) 938-3888
Cornwall, Ontario
Ronald Wilson, Director
36-tf

Notices

NOTICE TO CREDITORS

IN THE MATTER OF THE ESTATE OF MARY SARAH IRENE MERPAW, LATE OF THE TOWNSHIP OF KENYON, IN THE COUNTY OF GLENGARRY, WIDOW, DECEASED.

TAKE NOTICE that all persons having claims against the Estate of Mary Sarah Irene Merpaw, Widow, who died on or about December 25th, 1976, are hereby required to send full particulars of their claims to the undersigned Solicitor on or before the 10th day of November 1977, after which date the Estate will be distributed, having regard only to the claims of which notice shall then have been received.

DATED at Alexandria, this 18th day of October 1977.

JEAN MARC LEFEBVRE,
Barrister & Solicitor,
39 Main Street North,
ALEXANDRIA, Ontario.
43-3c

Ex-Service Men and Women and Dependents
THE ROYAL CANADIAN LEGION SERVICE BUREAU OFFICER
Mr. Ian Urquhart,
218 MacLaren St., Room 1002,
Ottawa, Ontario
K2P 0L7

will be visiting in the area.

Anyone wishing information, advice or assistance, regarding:

(a) War Disability Pensions;
(b) Treatment for entitled veterans;
(c) Application for Benevolent Funds;
(d) Appeals against adverse original applications for War Veterans and Widows Allowance,

is requested to contact the Service Officer or Secretary of the local Branch, whose name appears below, not later than November 21, 1977 to arrange an interview.

D. O. Collin, Service Officer,
Tel: 525-1110, or 525-3571
45-1c

Notices

NOTICE
Township of Charlottenburgh

Copies of list of lands in the Township of Charlottenburgh which are for sale for arrears of taxes are available from the office of the Treasurer, Township of Charlottenburgh, Williamstown, Ont., as published in the Ontario Gazette, August 6th, 1977.

Unless arrears of taxes and costs are sooner paid, the Treasurer will proceed to sell the lands on the 15th day of November, 1977 at 1:00 p.m. in the afternoon.

Signed: M. J. Lapierre,
Treasurer.
33-13c

Services Offered

ALLAN CRITES EXCAVATIONS
Maxville 527-5685
Complete septic bed installation (licenced)
Free estimates
• Basement excavations
• Fill, gravel
• Ditches, wells,
28-tf

FULLY AIR-CONDITIONED
Ride a Wee Inn
RESERVE NOW FOR BANQUETS, MEETINGS
HUB RESTAURANT
Tel: 525-2264
42-tf

Services Offered

CARD READING
I will give you never failing advice on all matters of life such as love, marriage, business. There's no heart so sad or home so dreary that I cannot bring happiness to.
Appointments: 938-1901.
42-4p

GENERAL CARPENTRY WORK
windows, cement, repairs, and building
CARMEL SABOURIN
Tel. after 6 p.m. 525-1231
44-7p

USE CHRISTMAS SEALS

STOCK HANDLER WANTED

Large farm equipment company seeks bilingual stock handler to work in parts department.

Qualifications are high school graduate.

Write or telephone:

Sperry New Holland
5770 Handover Ave.,
Mount Royal, Que.
H4T 1H4
Tel: 514-735-3631
Ask for Mr. Greer

Required for Canada Works Project—3 persons
2 persons with extensive

Handicraft Experiences

one in WOODWORKING

one in CERAMICS

1 person with managerial potential to oversee the project.

Written applications will be received until November 16/77, after which selected candidates will be interviewed. The project will start Nov. 21/77 and last for 30 weeks.

The persons hired for the project will be working directly with the handicapped adults within our Workshop.

Address all applications to:

ARC INDUSTRIES
P.O. Box 39,
Alexandria, Ont.
45-1c

NOTICE

TOWNSHIP OF CHARLOTTENBURGH

Notice is hereby given that the Council of the Corporation of the Township of Charlottenburgh intends to pass at the Council meeting on December 6th, 1977 the following proposed by-law No. 36-77

THE CORPORATION OF THE TOWNSHIP OF CHARLOTTENBURGH PROPOSED BY-LAW NO. 36-77

A BY-LAW TO STOP UP AND CLOSE A PORTION OF THE UNOPENED ROAD ALLOWANCE IN THE EAST HALF OF LOT 7, CONCESSION 1, SOUTH SIDE OF THE RIVER, AND TO AUTHORIZE THE CONVEYANCE THEREOF TO THE ABUTTING OWNERS

The Council of the Corporation of the Township of Charlottenburgh enacts as follows:—

1. This by-law hereby repeals By-Law No. 9-77.

2. The portion of the unopened road allowance described as:

All and singular that certain parcel or tract of land and premises situate, lying and being in the Township of Charlottenburgh, in the County of Glengarry, Province of Ontario, being composed of part of the road allowance in the east half of lot 7, concession 1, south side of River, of the Township of Charlottenburgh, the said tract being described in Schedule "A" attached hereto and shown outlined in red on the sketch plan signed by L. G. Smith, O.L.S. dated May 25th, 1976, also attached hereto,

is hereby stopped and closed as a public highway.

3. The soil and freehold of the said stopped up road allowance shall be sold to the owners of the lands abutting the same in exchange for the transfer to the said Township of Charlottenburgh of another parcel of land for road purposes and the sum of $1.00;
The Reeve and the Clerk of the Township of Charlottenburgh are authorized to execute and deliver under the seal of the Township a conveyance thereof to the said owners.

READ A FIRST, SECOND AND THIRD TIME in Open Council, PASSED, SIGNED, SEALED AND DELIVERED this . . . day of . . . . . A.D. 1977.

Any ratepayer wishing to appeal the above By-Law may do so by filing notice in the office of the Clerk at Williamstown, Ont. before the date of passing thereof.

First ad to be Nov. 9/77
Second ad to be Nov. 16/77 **Reeve**
Third ad to be Nov. 23/77
Fourth ad to be Nov. 30/77 45-4c **Clerk**

SAUVÉ
SAUVE REAL ESTATE LTD.
REALTORS
39 Main St. N., Alexandria
(613) 525-2940

PRIME COMMERCIAL LAND
15 acres south of Alexandria on highway 34, ready to be developed into any business or commercial enterprise you choose. If you have any plans along this line, we would be pleased to discuss these with you and we may be of some assistance to you.

RURAL LOT, EIGG ROAD
Immense lot of 300x300 not far from highway 34 on Eigg Road, only 2 miles from Alexandria, plenty of trees and garden area, special to build your dream home on, $10,500. MLS.

DOZENS OF RABBITS AND PARTRIDGE
The rabbits and partridge that live on this 32 acres are free spirits. They like it here and you will too, if you like living close to nature. Come see the many mature trees and fine pastoral building site where you could easily build a log home. Five or six minutes travelling from Alexandria. Why not roam this 32 acres this weekend with your family? MLS.

A 35-ACRE BACKYARD
Old antique log home in good condition, interior needs modernization, big sound barn, 8 miles west of Alexandria on highway 43, rolling 35 acres land, $39,500 gets you the whole package. MLS.

THREE VANKLEEK HILL HOMES
1—East edge, perfect home, lot 80x403, for $34,500.
2—Main Street, large bungalow type, shop, $23,500.
3—Old log home, lot 49x110, for $9,999.

ATTENTION—YOUNG COUPLES
You may own your own home easier than you think possible. Waiting for you is an attractive, two-storey, renovated home in Alexandria for only $25,500 and it includes a private back yard, handsome trees and shrubs and lots of efficiency in the home. This home demands your personal inspection. MLS.

SECURE THE LAND NOW
Want to build in a few years? Find your parcel of land now, then have time to landscape it to your liking or finish paying it off. We now have a fine selection of one to 15-acre lots in surrounding rural areas as well as a few town and village lots. If you wish 50 to 100 acres, there are a few very recreational sites waiting for you.

A HOME YOU CAN
just move into. Immaculate 3-bedroom home on the perfect street, Kincardine, close to the arena, recreational, private back yard with an above-ground swimming pool, for less than cost at $45,000 and includes a wood-burning Franklin fireplace and finished basement.

MARVELOUS COUNTRY BRICK HOME
Waiting for you west of Maxville. Beautiful old 2-storey, brick home, professionally renovated, automatic forced air oil furnace, on 2.5 acres, garage, barn, sheds, $49,500.

COUNTRY BUNGALOW, NEAR MOOSE CREEK
Spectacular 48x27 bungalow built in 1977, all the qualities and comforts of luxury living, deserves you as its retirement partner. MLS.

BE AN INNOVATOR
Glen Nevis Parish Hall, large 80x40 building, ranch walls, kitchen, 2 toilets and basin, plumbing, automatic oil furnace, drilled well, septic system, $23,500, with $8,000 down, 13 acres with 11 acres of beautiful forest, pines, spruce and maples.

STYLISH, OUTSTANDING HOME
On Johnson Road, about 3 miles north of Williamstown, 59x28 executive home built in 1971, fieldstone exterior, stone fireplace in basement and one on first floor, 21 acres or 4.5 acres, 2-car garage, horseshoe paved driveway, beautiful setting with plenty of mature trees, $87,000. MLS.

GREEN VALLEY BUNGALOW
Attractive home, finished basement, walking distance to church, stores and school, priced for all families. MLS.

FASSIFERN BUNGALOW
Move to rural location 3 miles north of Alexandria, 41x28 home built in 1977, ready to move in, fireplace, lot 100x200. MLS.

FOUR MINUTES EAST OF ALEXANDRIA
Mini farm of 26 acres, 800 feet on paved road and 1,000 feet frontage on sideroad, fine old home with full plumbing and automatic furnace, $48,500 gives you all this plus a new machine shed, a large dairy barn and a hilltop. You can't afford not to investigate this opportunity. MLS.

FOR LEASE
SUPERIOR OFFICE SPACE
Be in a central business location in Sauve Block or the building to the north of it, at corner of Main and Kenyon Streets, plenty of parking, extremely good access to all parts of the town. Being close to other businesses means more for you too.

GLEN NORMAN HOBBY FARM
Where else can you find a 50-acre farm with a fireplace in the home, under $50,000, and in such a private, peaceful location? MLS.

LUCKY FOR YOU, IN THIS LOCATION
Southwest of Glen Roy, 100-acre farm for $47,500, sound peaceful home, excellent barns, recreational treed lot, 45 acres tillable. Take time to see it. MLS.

SALES REPRESENTATIVES

Lionel Glaude, Alexandria	525-2340
Paul Emile Levert, Alexandria	525-3971
Germain Glaude, Alexandria	525-3030
Andre Menard, Green Valley	525-3307
Robert Poirier, Alexandria	525-2940
Real Ouimet, Alexandria	525-1707
Gerald Sauve, Alexandria	525-2940
Wallace Morris, Finch	984-2227
Fernand Glaude, Cornwall	933-4498

realtor

APPRAISAL DEPARTMENT—For mortgages, feasibility studies on businesses or purchases, expropriation, estates.
ROBERT POIRIER, AACI

J. P. TOUCHETTE (613)525-2417

ALEXANDRIA
Kincardine St. West, 3-bedroom, brick bungalow, in-ground pool, basement finished, fireplace, immediate possession.

Double tenement on Bishop St. Real bargain.

MAXVILLE
80-acre farm, 4-bedroom home.

GLEN NORMAN
Large family home, 1 storey, cathedral style living room, 2 bathrooms, large new barn.

TOWNSHIP OF LOCHIEL
4 miles from Alexandria—50 acres, 3-bedroom, 2-storey home, 2 full bathrooms, beautiful fireplace, barn.

ST. BERNARDIN
100 acres, beautiful home, barns, etc., or 10 acres with buildings.

2-storey home. Interior completely remodelled. Large work shop, one barn, one shed, all for $25,000, with terms.

LEFAIVE
10 acres on paved road, house completely renovated, 2 bathrooms, 3 bedrooms, new 3-door garage. Best buy of the week.

NEAR 417
35 acres, no buildings, ½ mile away from Hwy. 34 overpass.

Three 6-acre lots, no buildings, ¼-mile from Hwy. 34 overpass.

100-acre farm with house, good barn with stable cleaner.

1—30-acre lot on Highway 34.

TOWNSHIP OF CHARLOTTENBURGH
100-acre farm, 3-bedroom home, barn, shed, gravel pit. Terms.

GLEN ROBERTSON
3-bedroom, family room, living and dining, premises rented to Bank of Nova Scotia. Large lot. Terms.

ORMSTOWN
Beautiful chalet with fireplace. Fully furnished. One-acre lot.

FOURNIER
50 acres on paved road, ideal building site, 25-acre plantation of 15,000 white pines and 15,000 white spruce, planted 15 years ago. Terms available.

FIRST KENYON
15-acre lot, complete seclusion, 2 roads in 6-acre frontage.

RIVER BEAUDETTE
Fully equipped marina with 4-bedroom home, included shop, storage buildings, 200 feet of cement finished docking, will accept trade-in.

3-bedroom cottage with swimming pool. Furnished, $19,500.

APPLE HILL
Mobile home on permanent lot. Terms available.

CASSBURN
3-bedroom mobile home on permanent lot. 2 new sheds, on paved road, excellent financing.

Real Estate



SUPERIOR COUNTRY LIVING

in this immaculate, century, Victorian-style, 4-bedroom, 2-storey house located on 50 acres of rolling land, 10 acres natural mature maple bush, 5 acres re-forested white pine, renovations to house complete to minute details. Large log barn and piggery. Many other attractive features. Asking $66,900. 24 miles to Cornwall—6 miles to Highway 417. Easy access to Ottawa or Montreal. M.L.S. For more information contact M. Jean Cameron Real Estate Ltd., 1405 Second St. W., Cornwall, Ontario, Telephone 1-613-933-3860. 43-3c

COR Retreat was big success

by Rev. Charles MacDonald, Apple Hill

On the weekend of October 21-23, 65 people took part in the second COR Retreat to be held in the diocese at Shalom House. Of this number 40 were new candidates (age 17-22), 10 were youth team members who have already made a COR retreat and 15 were adults (married couples, single lay people, sisters and priests.)

Eleven parishes were represented among the youth and a number came from Kingston and Montreal areas.

The weekend was a variety of experiences modeled on a Christian family. Talks on various topics relating to Christian living were given by adult and youth team members. A penitential service on Saturday night was followed by the celebration of the Eucharist.

It was a weekend of real Christian love and concern for eath other; a time of deep reflection on one's relationship with Christ, and through Christ with one another; it was an opportunity for realizing one's self worth; a time of experiencing the forgiveness and healing that comes only through an encounter with Christ in prayer, meditation and the sacraments.

There were also many moments of light-hearted joy expressed through song, fun activities and simply getting to know other people.

From a human point of view the whole weekend was Spirit-filled, with God's love renewing and cleansing his people, both youth and adult.

While COR II was taking place at Jean XXIII School, 30 people were at Bishop Macdonell School on a somewhat similar weekend with the express intention of giving loving service to the people on COR. This back-up team consists of youth and adults who have already made a COR. The "service" they provide was continuous prayer before the Blessed Sacrament, serving of meals, writing letters of encouragement and friendship to the COR candidates and other apostolic works.

BOOKMOBILE

The bookmobile of Stormont, Dundas and Glengarry County Library will visit the following locations during the week of November 14:

Monday: Riverside Heights, 9:45-10:00; Stampville, 10:20-10:40; Hainsville, 10:50-11:10; Hulbert, 11:20-11:40; Williamsburg, 1:00-1:30; Sunnybright, 1:45-2:00; Winchester Springs, 2:05-2:30.

Tuesday: Gravel Hill, 10:20-10:40; Monkland, 10:50-11:30; Apple Hill, 1:00-1:30; Martintown, 1:45-2:15; St. Raphael's, 2:30-3:00.

Wednesday: Curry Hill, 10:00-10:30; Bainsville, 10:45-11:10; North Lancaster, 11:25-11:55; Glen Norman, 1:00-1:20; Greenfield, 2:00-2:15; Dalkeith, 2:45-3:35.

Thursday: Green Valley, 10:00-10:30; Glen Robertson, 11:00-11:30; Glen Sandfield, 12:45-1:15; McCrimmon, 1:45-2:15; Dunvegan, 2:30-3:00.

Friday: Dunbar, 10:10-10:25; Morewood, 10:40-11:20; Hallville, 1:00-1:15; Mountain, 1:25-2:00; Inkerman, 2:15-2:45.



GRADUATED IN CORNWALL—Diane Sauve, daughter of Mr. and Mrs. Felix Sauve, North Lancaster, a recent graduate of St. Lawrence College as a Medical Typist. A graduate from Glengarry District High School, she is presently employed at Parks Canada, Cornwall, Ont.

The GDHS Newsline

by Susan McLaughlin

SENIOR TEAM MADE PLAY-OFFS

On October 27, the senior girls' basketball team travelled to La Citadelle. They won, with a very close score of 39-36. High scorers for GDHS were Colleen Cameron with 14 points and Ann Morris with six points. The senior team is now assured of a place in the play-offs.

Both the junior and senior girls' basketball teams were defeated when they travelled to General Vanier on November 1. The junior team lost with a score of 31-20. High scorers were Denise Sliepenbeek with eight points and Ellen MacMaster with seven points. The seniors lost with a score of 30-21. Sheila Danaher was the highest scorer, with nine points.

SOCCER BOYS WON EOSSA

The boys' soccer team travelled to Prescott on October 28, where they won the EOSSA championship. This gives them the opportunity to represent Eastern Ontario in the All Ontario Championships in the spring of '78. In the first game, the Gaels defeated Gananoque. The score was 1-0. The Gaels were victorious in the second game also, defeating Kingston with a score of 3-2. They played Prescott in the finals, winning with a score of 4-1.

RUNNER GOING TO NORTH BAY

Congratulations to the Cross Country Running team for a fine effort at the meet in Brockville on October 29. Sonja Blanchette placed fourth and qualified for the meet in North Bay on November 5.

JUNIOR GIRLS WON POWDER-PUFF

The annual powder-puff game took place on the afternoon of November 3 and all classes were dismissed to watch it. This is a game in which a team of senior girls play football against a team of junior girls. It was decided that flags would be used since tackling was considered too rough for girls. The junior girls were victorious.

CHEERLEADERS WERE HIGHLIGHT

The highlight of the game was the cheerleaders, who attracted almost as much attention as the game itself. Cheering for the junior team were, D. J. McGillis, Jacques Lajoie, B. J. Danaher, Sandy Maclaren, Jamie Keyes, Marc Huot and Mark Wereley. Dressed and made up to look like girls, they did many cheers, trying to imitate the girls as much as possible.

Four teachers were the cheerleaders for the senior team. They were Bernice Barlow, Jackie Fraser, Jo-Anne Marjerrison, and Denis Lamarche. Although they weren't quite as colorful as the boys, they added plenty of life to the event.

Course offers career choice

A unique and dynamic approach to exposing and exploring careers will be initiated at the Cornwall campus of St. Lawrence College, on November 16, starting at 9:00 a.m.

St. Lawrence College Counselling Services, in co-operation with the academic departments have organized a Careers Exposition and Exploration series entitled "T.I.T.O.", Tuning In, Turning On. The first presentation in the series will be co-ordinated by the Business and Arts Department. The focus will be on the two areas of Marketing and Accounting. The audience will be encouraged to participate in the question period and workshops that will follow the presentations.

The scope of the presentation is directed towards College and University students, High School students, parents concerned with the educational welfare of their children and to the many career minded adults in the community.

Two noteworthy guest speakers will present an outline of their respective careers and career decision making processes involved in selecting and developing their chosen career.

The guest speakers for this first presentation in the T.I.T.O. series are John G. Crncich, Senior Project Analyst in the Marketing Comptroller Department, at Imperial Oil and Cary Corbeil, Director of Accounting Policy and Financial Systems Development for the Canada Employment and Immigration Commission.

The series starts at 9:00 a.m. on November 16 and will be presented in the Aultsville Hall Theatre.

Everyone is invited to attend, Tune In and Turn On.

Mrs. Taillefer died at 94

An aged resident of Alexandria, Mrs. Rose Taillefer, died at the Maryvale Nursing Home on Friday, Oct. 14. She was 94.

Predeceased by her husband, Dolphus Taillefer, she is survived by two sons, Dolphus and Real, both of Alexandria.

She also leaves a sister, Mrs. Eva Demers of Montreal and a brother, Georges Miron (Sabourin) of Alexandria.

Mrs. Taillefer is the daughter of the late Julien Miron and his wife Sarah Besner.

The funeral was held at Sacred Heart Church on Monday, October 17. Father Roger Desrosiers offered the funeral mass.

Pallbearers were Real Laflamme, Richard Provost, Victor Villeneuve, Lionel Taillefer, Michel Taillefer and Albert Laflamme.

Oscar Campeau died

There passed away in Edmonton, after a short illness, Oscar Campeau, a son of the late Arsene Campeau and Ada Liboiron. He was born in Dalhousie Station 77 years ago.

At the age of 20, he went to Saskatchewan where he lived and married Miss Eugenie Liboiron. He served in the World War II and he was a member of the Canadian Legion for 25 years.

Mr. Campeau leaves his loving wife and two daughters. They are Mrs. Adrienne Kramps and Mrs. Ketchnark of Alberta. There are 10 grandchildren and two great grandchildren.

He also leaves two sisters, Mrs. Alma Vandette of St. Telesphore and Mrs. Evelyn Dufort of Dalhousie Station. Two brothers and one sister predeceased him. They wre Joseph and Henry Campeau, and Mrs. Azarie Brazeau.

The requiem mass was held in St. Edward's Church on October 4, and burial was in the Field of Honor, St. Joachims' Cemetery, Manitoba.

BAHA'I'S Believe

that the Prophets of God have come to unite the children of men and not to disperse them; to establish the law of love, not enmity.

For information write **BAHA'I FAITH**
P.O.Box 394 Cornwall Call 938-3500 45-1p

Case Industrial and Agricultural
MARLEAU GARAGE
SALES & SERVICE 32-tf
St. Bernardin, Ont. (613) 678-2016

CLAUDE OUIMET
MOBILE SANDBLASTING
CLEANING AND PAINTING
Green Valley Tel. 525-2368
Log, Brick and Stone Homes
All kinds of machinery—Free estimates



ST ANDREWS BALL
Sponsored by
GLENGARRY PIPE BAND
SATURDAY NOVEMBER 26th
at 7 pm
BONNIE GLEN
Clansmen Orchestra 45-2c
Dinner-Dance $12.50 each
Dance—Lunch $4.00 each at 9 p.m.
All tickets advance sale only until November 19th at Jack Macdonell, Cornwall; Clare's Gift Shop, Vankleek Hill, The Hub, Alexandria; Rae MacCulloch, Danskin's Scottish Gift Shop, Maxville, or any Band member.

COMRIE, BLAKELY & CRAIG
Chartered Accountants
Alexandria, Ontario
45 Main St. Tel. 525-3353
Other offices in Cornwall and Morrisburg 44-tf

AUCTION SALE
1 mile north of Harrison's Corners on Avonmore Road [County Rd. #15] left at Cornwall Twp., Conc. 8, second house on right hand side
Saturday, Nov. 12
starting at 10:30
HOUSEHOLD EFFECTS: Fridge, stove, deep freeze, portable washer, dryer, like new; cabinet stereo, Electrolux vacuum cleaner with power nozzle and complete accessories; French Provincial chesterfield and chair, coffee table and end tables; roll top desk; four complete bedroom sets, all in excellent condition; commodes, chairs, pressed back; living room chairs, drop leaf table; table and chairs; assorted knick-knacks and dishes; riding lawn mower, tools of all sorts.
TERMS—CASH
Note: All articles in better than average condition.
Sale under cover. Lunch available.
HAROLD BROWN, Auctioneer.
BASIL EAMER, Proprietor. 45-1c

BONUS BUCKET SPECIAL!
15 pieces of delicious Kentucky Fried Chicken
TUES. NOV. 15 ONLY



$1.00 Off
the regular price of a bucket of
Col. Sanders Recipe Kentucky Fried Chicken®
A CANADIAN COMPANY
REGULAR PRICE $6.85
BONUS PRICE $5.85
Get in on the savings and finger lickin' good taste.
And don't forget the fixin's!
Scott's chicken Villa®
OVER 100 LOCATIONS IN ONTARIO—SEE YOUR PHONE BOOK FOR THE ONE NEAREST YOU.

ENTERTAINMENT
ATLANTIC HOTEL
Station Alexandria
This week
BOB WEBSTER
Coming next week Nov. 14-15-16-17
LYLE MACMILLAN
NOV. 18-19
THE CLANSMEN 45-1c

PARISH BENEFIT DANCE
Sponsored by
ALEXANDRIA KNIGHTS OF COLUMBUS and DAUGHTERS OF ISABELLA
In aid of these parishes
ST. FINNAN'S
SACRED HEART
LOCHIEL
ST. RAPHAEL'S
Saturday, November 26
Mike Gibbs Orchestra
Admission $2.50 per person
Lunch Included
Special Occasion Permit has been obtained. 45-3c

2
GREAT MONEY SAVING PROGRAMS FROM FORD
FORD SPECIAL DISCOUNT PROGRAM
from Oct. 1st. to Nov. 30th
Ford 2600 model
—$250 DISCOUNT
Ford 3600, 4100 and 4600 model
—$300 DISCOUNT





HIGH POWER PROGRAM
•Interest Free Until March 1, 1978
WAIVER OF FINANCE CHARGES
- On new 2600 to 9700 County Series Tractors current and prior models
- Also implements sold with above eligible tractors
- Must be retailed and delivered during the period of August 17 through Dec. 31, 1977

See Your Local Ford Dealer For More Details
Ford Tractors Equipment
TROTTIER BROS.
Ford Tractors Equipment
FARM EQUIPMENT REG'D
Hwy 43 ALEXANDRIA TEL. 525-3120
41-1c

WESTERN TIRE

PRE-CHRISTMAS BARGAINS



JUMBO ILLUMINATED 38" OUTDOOR CANDLE

Red plastic candle, 28" high, topped by 10" yellow flame. Electric socket and cord inside. Weatherproof; CSA approved. Uses 40-watt light bulb (extra).

SUPER SPECIAL
*5.99
10 DAYS ONLY

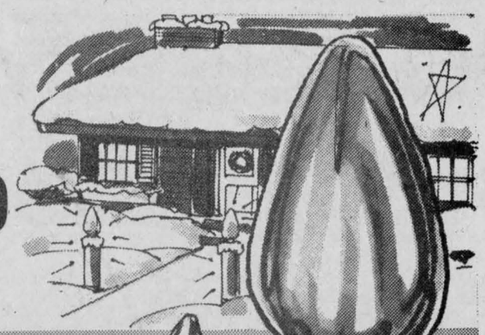

SUPER VALUE! CHRISTMAS GIFT WRAP BOWS, TAGS & SEALS

Buy your Christmas gift wrap in one big package! Contains 6 rolls of wrapping paper, 26" x 40" each, 24 stick-on bows and a large selection of tags and seals. Assorted colours and designs.

10-DAY SPECIAL
*3.99 Pack



25-LIGHT OUTDOOR CHRISTMAS SETS

"Glow" or "sparkle" bulbs in assorted colours. Independent burning. Push-twist sockets; branch clips. Add-on connector. Weatherproof. CSA approved.

SPECIAL
*7.99
10 DAYS ONLY

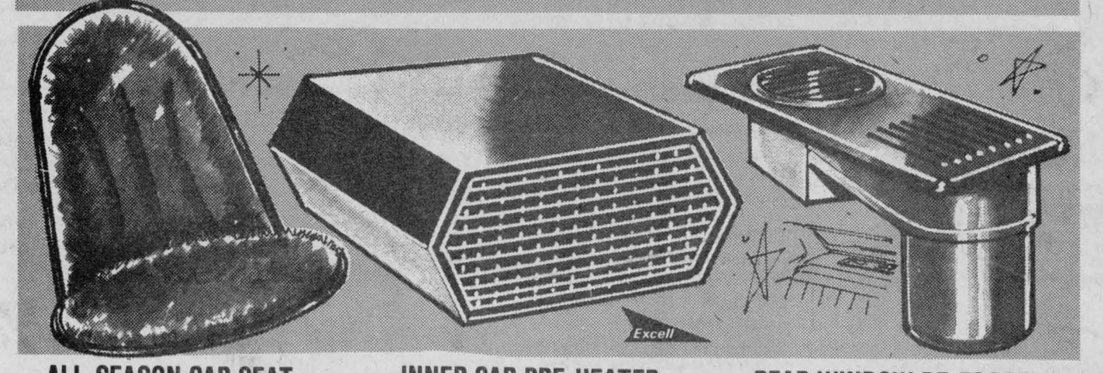

ALL-SEASON CAR SEAT

Beige synthetic sheepskin reverses to black vinyl. Foam padded. For all cars.

SPECIAL
*5.99

INNER CAR PRE-HEATER

Instant comfort, frostless windows, faster starts! 850-watt. Thermostat.

SPECIAL
*13.99

REAR WINDOW DE-FOGGER

2-speed fan; adjustable deflectors. Installs in rear deck. 16-ft. cord.

SALE PRICE
*16.98 Reg. 22.98



6-PACK GAS ANTI-FREEZE

Pour into gas tank - prevents freezing, thaws frozen system for fast starts.

SPECIAL
*1.66 6-oz.

–40° STARTING SPRAY

Holts. Spray in carburetor of all vehicles for instant starts. 8.3-oz. Carry a can in your car!

SPECIAL
*1.19

AMBER FOG LAMP KITS

5" lamps; stainless cases.

10 DAY SPECIALS

PRE-FOCUSED
*9.99 set

QUARTZ-HALOGEN
*19.99 set



FLASHLIGHT & BATTERIES

Rustproof metal case. Protective lens guard. Lamp shock absorber. End cap with ring hanger. 2 long-life "D" cells.

SPECIAL
*1.99
10 DAYS ONLY

BATTERY BUY!

Choice of "D" cells; "C" cells; penlight "AA" batteries or 9-volt batteries. Stock up for toys and flashlights!

10-DAY SPECIAL
*19¢ each



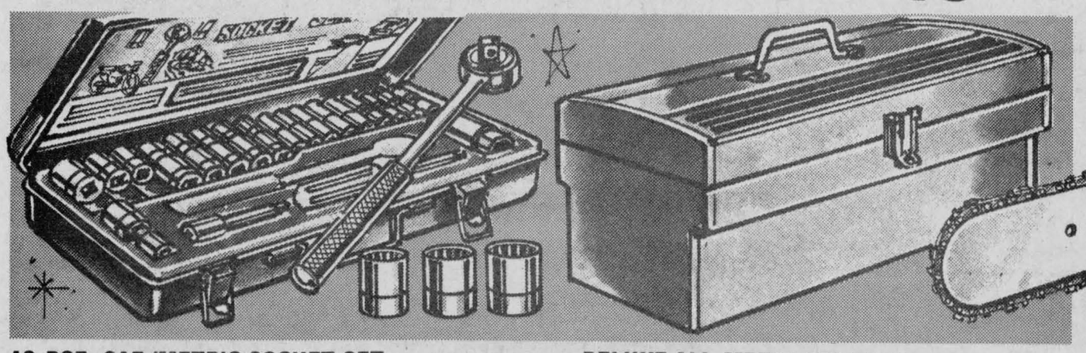

40-PCE. SAE/METRIC SOCKET SET

8" ratchet handle; 3" extension; nut-driver handle; ⅜" to ¼" adaptor; spark plug socket; 16 **inch** sockets; 18 **metric** sockets. In metal case.

10-DAY SPECIAL
*14.99

DELUXE ALL-METAL TOOL BOX

Heavy-gauge metal; orange with black stripes. Inner tote tray. Metal hasp and handle. Large size, 19 x 7½ x 7½". Built for service!

10-DAY SPECIAL
*8.88

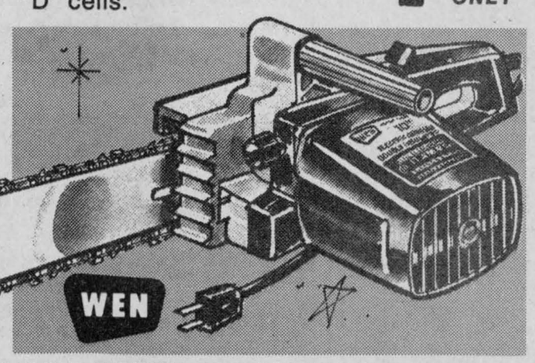

"LIMB 'N TRIM" 10" ELECTRIC CHAIN SAW

Plugs into 120V outlet. Unitized 2 HP motor; 5200 RPM; double insulated. Non-slip handles. Bar & chain. 7½ lbs. Full replacement warranty.

10-DAY SPECIAL
*39.99

"CANADIAN ARCTIC" MEN'S BOOTS

Leather uppers; cleated rubber soles; protected toes. Removable felt liner.

SALE PRICE
*15.99 Sizes 7-11
Reg. 19.99

10 DAYS ONLY

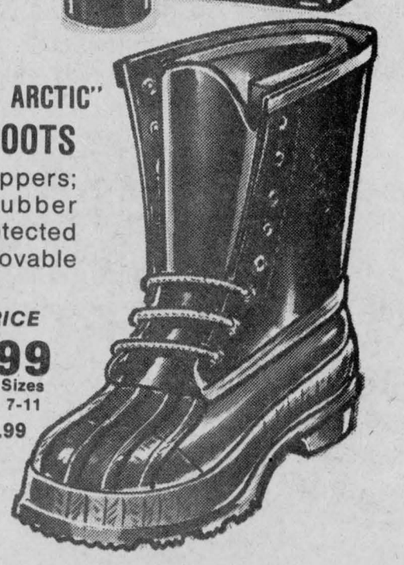



"SUPERIOR" CONSOLE-STYLE DELUXE 2-SPEED HUMIDIFIER

For healthy humidity; saves fuel! Quiet, draft free. Pilot light indicates refill time. Humidistat. Top controls. Steel cabinet; woodgrain finish; 24" H; 22½"W; 11"D. 7-gal. - humidifies up to 7 rooms.

10-DAY SPECIAL
*49.99

SPECIAL
*24.99

GENERAL ELECTRIC 1000-WATT RADIANT HEATER

Long-life, ribbon element. Thermostat; heat control knob. Chromed, safety grille; safety, tip-over switch. Fold-down handle. 12½ x 12½ x 6" deep.

HOME, SPORT & AUTO VALUES

Your Local Auto Store that Saves You More!

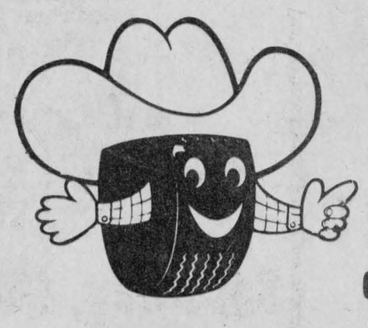

WESTERN TIRE ASSOCIATE DEALER

—C.F. Marshall Inc.

68 Main St. S. Alexandria 525-1543

Issued on behalf of your local Western Tire dealer. All items not necessarily available at all stores. 11/77

CHARGEX

*** SPECIAL PRICES IN EFFECT FROM NOV. 7 TO 19 ONLY! SHOP EARLY - QUANTITIES ARE LIMITED!**

SAVE NOW AT WESTERN - PAY LATER WITH "CHARGEX" OR "MASTER CHARGE"

master charge

SPORTS in the GLENS



by ANGUS H. McDONELL

It is unfortunate that the SD&G football season ends with a distinct tinge of "bush league" officiating.

Before we go any further let us record that we have been always a referee supporter—not a baiter.

A few weeks ago we inquired as to why CFL officials, like Chuck Paul and Gib Seguin, were not handling any SD&G games as did in other years. We were told that the league, this year, was playing under Canadian Amateur Football Association rules and possibly that excluded CFL officials. At least that was the presumption.

We asked the question because we could sense a general overall smoldering resentment over the way some of the officials were taking the game away from the players by too much flag throwing, often questionable. This was not the case in other years.

High school football coaches are strict disciplinarians for the obvious reason that although the football field is outside the school building it is still within the general structure. Hence those coaches swallow the bitter pill of dissatisfaction before their student-players over incompetent officiating, in contrast to coaches not connected with schools who can "chew out" inefficient officials even if they are subject to a costly fine.

This writer is not posing as an authority on the fine points of handling a football game. We are merely reporting three distinct calls that reflect the quality of officiating that can be easily multiplied by the keen scrutiny of the coaches. What could have meant to be a playoff winning touchdown after a CFL type run from the backfield for 40 yards was called back alleging that "clipping" was the offence when actually all the offender did was push, sort of straight arm, the opposing player off side. No bodily contact and neither player fell. Another call was a face mask penalty. Right in front of us. The ball carrier was caught in the meat grinder, his helmet strap unfastened and the helmet fell on the turf. It was the crunch of the pile-up, and an insecure strap, not a bonnet grab.

However, let us say those are judgment calls by novice referees. But where and how do you rank this call. Last Friday in Cornwall with Tagwi leading CCVS 13-7, a CCVS player whom it is alleged was throwing his weight around all the first half, vocally needles the Tagwi quarterback as they cross the scrimmage line to their respective sides. The Tagwi quarterback doesn't use foul language or throw a punch in retaliation. But he does expectorate. Spit, that is, according to the official. There is no further evidence from our weekend investigation of unsportsmanlike conduct. The official ejects the Tagwi player from the game and steps off a 15-yard penalty.

The player in question was wearing both a mouth guard and of course his helmet. To add insult to injury, coach Don Bond wasn't given any clear explanation of the offence. Such as the accuracy or aim of his player's expectoration.

Now this is a sudden-death game. Tagwi are leading 13-7. They have 27 minutes left to play—but no quarterback. Their regular has just been ejected and his backup is standing by the bench on crutches with an ankle injury.

We have an acquaintance of long standing who officiates in the Toronto-Hamilton-Niagara high school leagues. We called this official and asked for an opinion or ruling in this instance. Reply. "Unbelieveable." "Why if we ejected players for needling each other, some games we wouldn't have enough on the field to finish the game." "The most severe penalty could have been 15 yards for unsportsmanlike conduct." He added. "Why in playoffs in particular we are very cautious as we realize the importance of the game and how it could be ruined by such a call as that one."

With a six-point lead it is quite conceiveable that Tagwi could have won the game and go into the finals.

To the everlasting credit of Coach Bond, he kept his cool. After it was all over he confided that he had never been so proud of a football team under his guidance as he was of his Warriors last Friday. They bounced back from two defeats and were playing up to and beyond their early season rating when this unfortunate situation arose. At that, Warriors only lost by three points.

The SD&G high school football league has a decision to make before next school term. Coach Bond is adamant that never again will he endure officiating frustrations as he did this year. A league that sends four 1976 graduates to top Canadian University football teams and has high caliber coaches who develop such players is entitled to a comparable status of officiating. Not "bush league."

Alex Delaney died at 83

Alexander (Alex) Delaney, a lifelong and highly respected citizen of the Avonmore-Monkland community, passed away on Wednesday, Oct 26, in Hotel Dieu, Cornwall. Mr. Delaney was 83.

Born on June 5, 1894, in the Third Concession of Roxborough, very near to the home where he spent his entire life, Mr. Delaney was the son of the late Edward Delaney, and his wife, the former Annie Campbell.

On Nov. 13, 1916, he married Annie Barker, the daughter of the late Mr. and Mrs. Alexander Barker of Avonmore.

Mr. and Mrs. Delaney, both very musically inclined, made music an integral part of their home life and shared their art as a violin and piano team at many dances held in the rural community.

Mr. Delaney farmed until his retirement a number of years ago.

He was a faithful parishioner of St. Anthony's Church, Apple Hill.

Left to mourn his passing are his wife, one daughter, Lillian (Mrs. Moe Segal), Cornwall; one son, Hubert Delaney, Avonmore; 13 grandchildren and 10 great grandchildren.

He was predeceased by one son, Vincent, in 1972.

Mr. Delaney was the last surviving member of a family of ten.

The body rested at the Brownlee Funeral Home, Finch, where many relatives, neighbors and friends called to pay their respects.

The funeral mass was held in St. Anthony's Church, Apple Hill. It was conducted by Rev. Charles MacDonald. Interment took place in the parish cemetery.

Pallbearers were Richard Bazil, Charles Barker, Sesel Wert, David Heuston, Michael Delaney and Bernard Barker.

Decision pleases Gadbois

Charlottenburgh Township Reeve Adrian Gadbois believes federal politicians may be starting to listen to local officials.

After three years of consideration, Ottawa announced recently that it would not declare the third Monday in February a public holiday.

In January, Charlottenburgh passed a motion urging the government not to declare the holiday, which was to be known as Heritage Day.

Gadbois argued at that time that businesses would have to pay workers for this non productive day and noted that productivity in the country is already low.

Paying people not to work only contributes to inflation, he noted.

The federal decision was "a good move," Gadbois said. "At least some of our concerns are being heard at the highest level."

SACRED HEART PARISH HALL
BINGO
Every Wednesday at 8 p.m.
Admission 50c - 3 for $1
Regular Games $10
EVERYONE WELCOME
DOORS OPEN AT 7 P.M. 29-tf

NOW OPEN!
The Looking Glass
on Glen Roy Rd. at the 1st of Kenyon corner
525-3383
For beautifully handmade gift items drop in and see us or give us a call for private viewing
Marilyn Hall, Prop. 44-2c

GUARANTEED 5-YEAR INVESTMENTS
9 1/2 %
CITY SAVINGS AND TRUST CO.
(Member: Canada Deposit Insurance)
LOCAL AGENT:
RAYMOND ROCHON
132 Main St. S. Alexandria, Ont.
525-2047 44-tf

A vital sign worth looking into

There's a new sign in town! It says Allis-Chalmers. It also says big power equipment...and prompt, reliable service. It's a sign that says progress—and you can have confidence that this new farm machinery dealership is a good place to do business. Quality products, big parts inventory, trained servicemen, leasing and financing plans...we're here to meet your every need.

Both our dealership and Allis-Chalmers are going places with our new line of Allis-Chalmers tractors, Gleaner Combines and acre-eating implements. They're designed for high-speed farming in this area. Drop by and see what "big power" is all about.

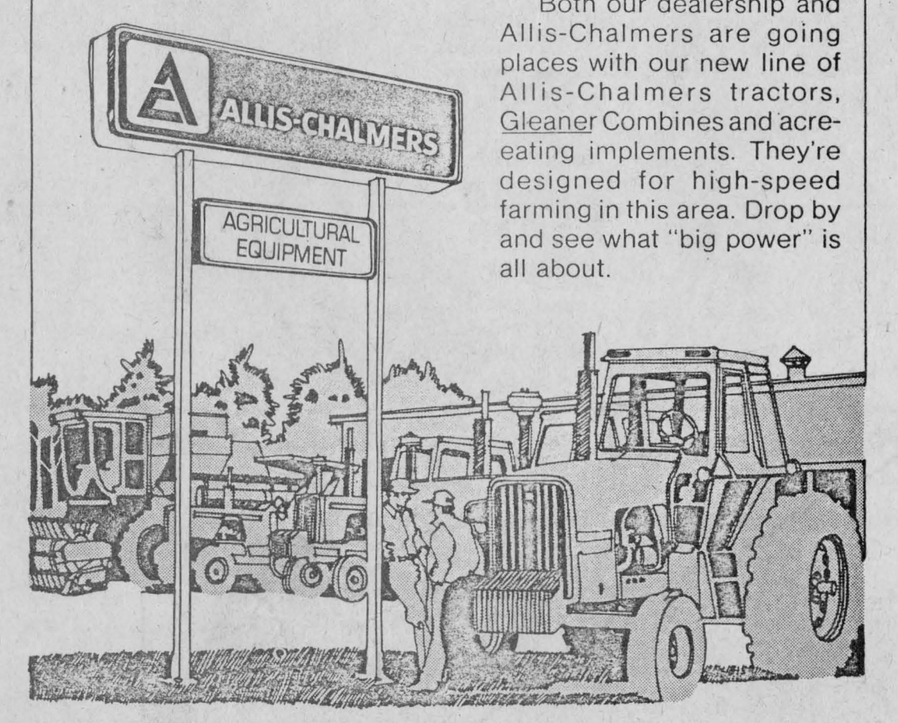

CHAR-LAN FARM EQUIPMENT
Allis-Chalmers Sales & Service
R. R. No. 1, Martintown, Ont.
528-4369 K0C 1S0
ALLIS-CHALMERS The Rising Power in Farming
45-1c

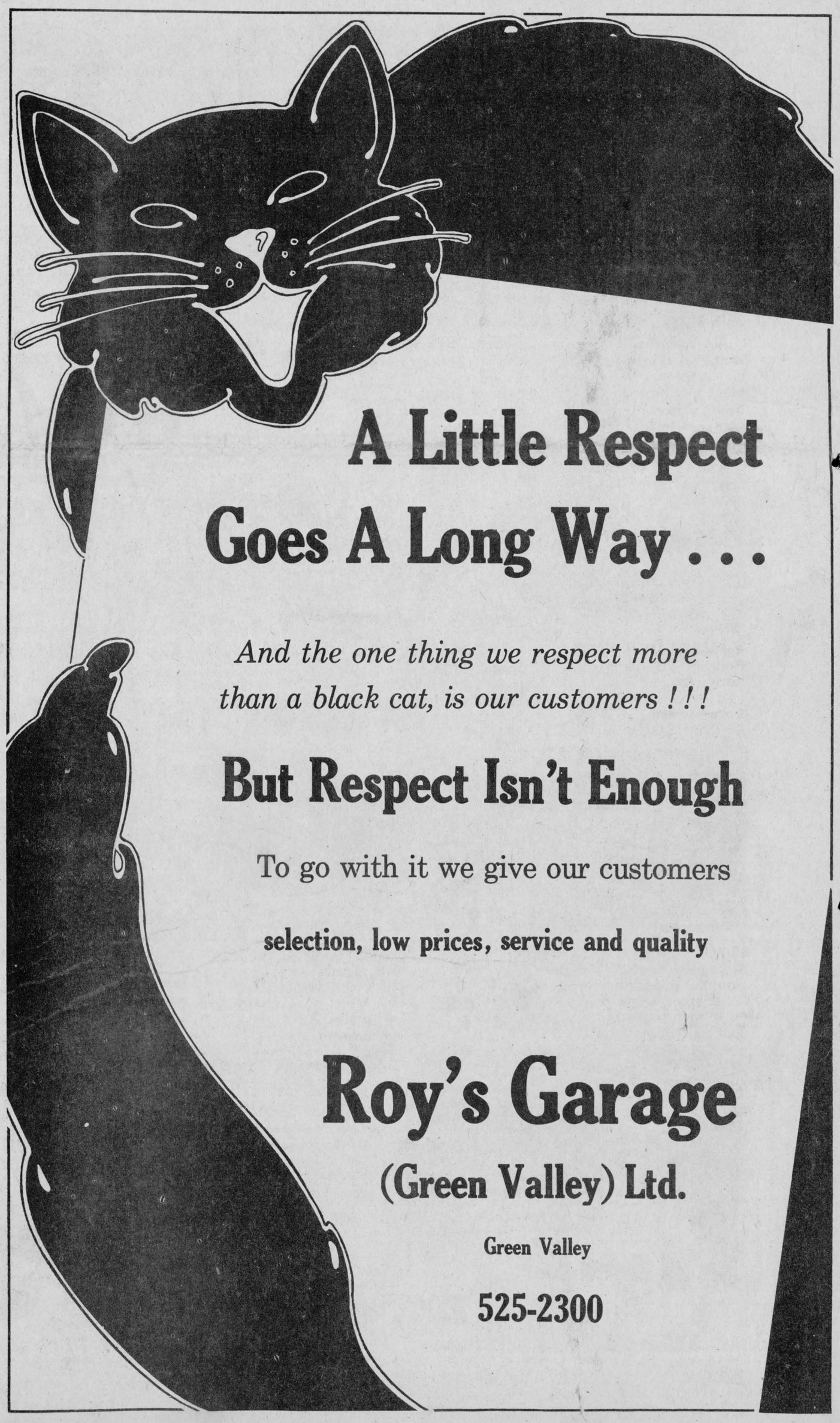

A Little Respect Goes A Long Way . . .

And the one thing we respect more than a black cat, is our customers ! ! !

But Respect Isn't Enough

To go with it we give our customers

selection, low prices, service and quality

Roy's Garage
(Green Valley) Ltd.
Green Valley
525-2300