The Glengarry News

Vol. 95 No.51 ALEXANDRIA, ONTARIO, TUESDAY, December 17, 1985 Single copy 40¢

Train rips car apart, mother of two killed

GLEN ROBERTSON — A 40-year-old Caledonia Township woman was killed Thursday evening when an eastbound VIA train slammed into her car at a level crossing in Glen Robertson.

Monique Bertrand, of Lot 2 Concession 8 Caledonia Township, north of Dunvegan, was killed instantly when her 1982 Buick was rammed by the Montreal-bound passenger train shortly after 9 p.m.

When ambulance attendants and firefighters arrived on the scene, they discovered the lifeless body of Mrs. Bertrand wedged underneath a small building beside the track, which houses a hot box detector. Mrs. Bertrand was declared dead at the scene by Coroner Dr. Donal Conway of Lancaster.

Police officials say the train, carrying 100 passengers, was travelling at 79 mph when it struck the Bertrand vehicle. The car became wedged underneath the front of the engine and was dragged for one kilometre before the engineer could stop the train. None of the passengers were injured, but the train was delayed for more than three hours.

Police say the lights and bells at the crossing had been working at the time of the accident and the approaching train was sounding its whistle. There are no crossing gates at that particular crossing.

Police say the only witnesses to the crash are a couple who were sitting in their car waiting for the train to pass, approximately 150 feet from the level crossing.

"Mrs. Bertrand had been visiting a friend on Concession 2 and she was heading into the village on her way home," Lancaster OPP Cst. Mike Chernecki said Friday. "We've no idea what happened, none at all. Apparently she made all the curves in the road, drove around the parked car and drove through the crossing."

Mrs. Bertrand was the daughter of Gabrielle Poudrette of Cornwall and the late Martial Bertrand. She was predeceased by brother Hubert and is survived by children Daniel and Mario, at home, step-father Jules Renaud of Cornwall, brothers Jacques of Vancouver and Lin of Cornwall, Mrs. George (Jeanne-D'Arc) Toastawaryk of Brockville, Mrs. Neil (Ghislaine) Armstrong of Nashville and Mrs. Jocelyn (Chantal) Thauvette of Casselman.

Visitation was at the Cornwall Funeral Home, East Branch, with the funeral on Monday at the Nativity Co-Cathedral. Interment followed at the St. Luc parish cemetery in Curran, Ontario.



TRAIN ACCCDENT—A Caledonia Township woman was killed and her car destroyed Thursday evening in a train accident at a level crossing in Glen Robertson. Monique Bertrand, 40, was killed when the VIA train struck the side of her car. Police and ambulance attendants found the lifeless body of Mrs. Bertrand wedged underneath the small building at the rear. In the foreground is the engine which was ripped out of the car in the collision.

Staff Photo—Bruce Hayes

Separate board could take over high schools

CORNWALL — Jurisdiction over Glengarry's two largest high schools could be transferred to the SD&G Roman Catholic Separate School Board as early as 1988.

Separate school board officials, however, refuse to confirm or deny reports that the transfers are included in their most recent report to the provincial government's commission on equal funding for Roman Catholic high schools.

The two schools affected locally are reported to be Ecole Secondaire Regionale Glengarry (ESRG) and Glengarry District High School (GDHS), the separate francophone and anglophone schools which share one building in Alexandria.

Public school board trustees let the cat out of the bag during their regular meeting last week when they commented on the SD&G Roman Catholic Separate School Board's report. The report was forwarded to the SD&G County Board of Education for the information of public school board officials and was not intended to be made public, separate school board spokesman Jean Clement said Monday.

According to published reports, the separate board has also recommended that Cornwall's francophone high school, Ecole Secondaire La Citadelle, be transferred to its jurisdiction. The board's existing anglophone high school in Cornwall, St. Joseph's, would be developed grade by grade over the next few years.

Despite objections from some trustees, the public board decided to limit further discussion of the separate board's report to a secret in-camera session, arguing the board's personnel could be affected and trustees had no right to make public a confidential report from another board.

Mr. Clement refused to confirm or deny any details of the report, saying the public board was wrong in disclosing any of its contents.

"It is a confidential report by this board and the public board had no authority to discuss it publicly or to make it public," he said. "It was a mistake on their part. It was sent to them as a matter of information. Their approval is not required. We are trying to co-operate with the other board.

The report's contents will not be officially made public until late January or February, provided the recommendations are approved by the ministry of ministry of education, after a review of the equal funding commission, he said.

Mr. Clement added he did not believe there was any provision for public discussion of the proposals before ministry of education approval.

"We don't have to go to the public for approval," he said. "We asked for briefs last year and our plans are based on that input. There is no allowance for (more public discussion).

He repeated the separate board's insistence that its recommendations remain secret and that the public board's disscussion "should have been in camera."

Contacted by *The Glengarry News* Monday, Alexandria separate school board trustee Jean Marc Boisvenue also refused to reveal or comment on details contained in the report, but he did outline his own views on how Roman Catholic high schools should evolve in Glengarry.

He said his preference would be to see both Alexandria schools transferred in total to the separate board in 1988.

(Continued on Page 2)

Three face assault charges for beating broomball president

MAXVILLE — Three local men will face assault charges after they beat up the president of the SD&G Broomball League during a game Sunday afternoon in Maxville.

Maxville OPP report that a fight broke out during a game between the Alexandria Caisse Populaire team and Brownlee's of Finch. An Alexandria player was ejected from the game and received an eight-game suspension.

After he had been thrown out of the game, the player, along with two friends, went into the stands looking for 28-year-old Richard Massia of Cornwall, the league president.

While his friends held Mr. Massia, the ejected player punched him in the face a few times and then left. Mr. Massia suffered a split lip, other facial cuts and bruises and some chipped teeth.

Cst. Ray McNicol is still investigating the incident and charges against the three men are expected to be laid soon.

Alexandria, Lancaster Township adopt market value assessment system for 1986

The Town of Alexandria and the Township of Lancaster have adopted the market value assessment system for calculating local taxes.

This latest move leaves only two Glengarry municipalities, the Village of Maxville and the Township of Kenyon, which haven't adopted the new system.

Property assessments, starting with the 1986 tax roll, will now be based on a 1980 market value. The total amount of tax revenue to be collected will not change, although some tax bills may go up and some may go down.

Alexandria Town Council unanimously agreed at a special meeting last Tuesday to adopt the new assessment plan.

"We decided to go the way of most other Glengarry municipalities," Mayor J. P. Touchette said Thursday. "Lancaster Township has gone to it and so has Lancaster Village. Charlottenburgh and Lochiel Townships went last year."

Mr. Touchette said he doesn't foresee much opposition to the plan from local residents. A series of open houses will be held sometime in the new year, at which time residents can speak with assessment officials and ask questions.

"(Going to market value assessment) is province-wide," Mr. Touchette said. "I think 75 per cent of the province's municipalities have converted already. It won't change the total amount of taxes to be collected. It will merely provide equality."

Mr. Touchette said an impact study, prepared for the town by the Ministry of Revenue, showed 85 per cent of Alexandria taxpayers won't be affected too much by the change.

"Some will be up or down a little bit," he said. "Some people were lucky in the past and got away with paying not enough tax, while others paid too much."

Alexandria and District Chamber of Commerce President Pierre Aubry said he personally isn't sure what impact the new assessment formula will have on the town, and that worries him.

"I've no idea what impact it will have on the town," Mr. Aubry said Friday. "It is a more equitable way of dividing the tax load, but who will get hit the hardest? That's the question. It's such a complicated issue on its own. Some (taxpayers) will get hit hard and others won't. Once we do know what its impact is, it will be too late to do anything about it."

Emphasizing that he was speaking on his own and not for the Chamber, Mr. Aubry said he has a "gut feeling" about who will be hit hardest.

"I think apartment owners, industries and small businesses will pay more, but I'm not absolutely sure about this," he said. "If this does happen, it certainly won't attract industries to come to town. The current taxes are one of the things that attract small industries here. I think it could deter the smaller plants."

Lancaster Township Reeve Bernie McDonell said on the weekend his council unanimously agreed to go with market value assessment at a special meeting held Dec. 12 in North

(Continued on Page 2)

Lochiel approves cedar oil plant

by Patricia MacGillis

LOCHIEL — McCrimmon's Corners residents will now have to take their arguments to the Ontario Municipal Board (OMB) if they are determined to shut down a cedar oil plant that has opened in the community.

Despite a number of objections from neighbors, Lochiel Township Council approved zoning bylaw and official plan amendments last week that would legalize the operation opened earlier this year by Pierre Lacombe. Currently, the property is restricted to agricultural use. The amendments would allow limited industrial use, retroactively approving the illegal cedar oil operation. Mr. Lacombe has requested a special exception which would not allow any other form of industrial activity.

In a letter read to township council, Sylvain and and Marielle LeBlanc, operators of a nearby confectionery store, complained the oil plant causes an unpleasant odor and there was an unsightly build-up of waste they feared might attract vermin. They warned piles of brush on the property were a fire hazard.

They also complained about the appearance of the property, noting the one building "looks like a shack."

In another letter, neighbor Mona Desjardins also complained about the odor and expressed fears the oil plant was polluting the air. Residential property values have been lowered because of the new operation, she added.

Mr. and Mrs. David Mackie Barr, who retired on property near Mr. Lacombe's operation, said they would be forced to move if the cedar oil plant

(Continued on Page 2)

Tired of waiting

Maxville parents demand gym

by Bruce Hayes

MAXVILLE—A group of Maxville parents who have been trying to get a gymnasium for their school took their problem to the SD&G Separate School Board last Tuesday.

Seventeen members of the St. Bernard School committee addressed a meeting of the board's Francophone Affairs Committee last Tuesday at the board's office in Cornwall.

The group's president, Nicole Bourgeois, said the parents have been trying to get a gym built for many years. When the board recently issued its 1986 capital expenditure forecast, the St. Bernard gym project was last on the list, with a tentative start date of 1990.

"We decided we had to do something after we realized they were delaying it again," Mrs. Bourgeois said. "There was little reaction to our presentation. The committee members asked a lot of questions and said they'd get back to us in the new year."

In her presentation, Mrs. Bourgeois pointed out that the public school in Maxville has a gym and some parents feel they are cheating their children by sending them to a school with inferior facilities.

"If we had a gym the students could eat their lunches there," she said. "Right now they eat their lunch in a portable and we're lucky some children go home for lunch. If they didn't, we wouldn't be able to fit everyone in."

Jacques Leduc, committee chairman and trustee for the Township of Charlottenburgh, said on Monday his committee is taking the parents' concerns very seriously.

As a result of the presentation, he said, the committee has asked the board's administration to look into the possibility of constructing some type of temporary structure which could be used as a gym.

Mr. Leduc said he expects to have an answer back on the request by the next committee meeting on January 14.

"The presentation was made by some very concerned parents," Mr. Leduc said. "It was well received by the committee members and we knew they were sincere. They expressed concern about the level of the enrollment and hinted that some parents might send their children to the public school because it has better facilities."

"I agree with the parents," he said. "They have serious concerns about the facilities available in the area. I'd like to be able to tell them yes, we can build a gym or no, we can't. I'm not going to waffle on this. The parents shouldn't be left hanging. We have to be fair to them and give them an answer."



CHRISTMAS WISH—Amanda Legros of Alexandria was one of many children who got the chance to whisper their secret wishes into Santa's ear on Saturday. Santa visited Green Valley and Alexandria on Saturday and met with hundreds of good boys and girls. His visit to the area was sponsored by the Alexandria and District Chamber of Commerce.

Staff Photo—Bruce Hayes

Parents pleased with new school plans

by Bruce Hayes

LANCASTER — Lancaster Township parents received an early Christmas present from the SD&G County Board of Education last week.

The parents, who have been trying for the last 10 years to get funding for the amalgamation of Lancaster Township and Lancaster Village Public Schools, were told by board officials that construction on the project will begin this winter and should be completed in time for the start of the 1986 school year.

The project, valued at more than $400,000, would see the closing of Lancaster Village School and the expansion of the township school. Rather than being split between the two schools, as the situation now stands, all grades from the Lancaster area would attend classes at the expanded Lancaster Township School.

On Thursday, Superintendent of Education Ken MacLennan and Controller of Plant Dave Petepiece met with a group of parents at the township school and brought along some architectural drawings showing what the expanded school will look like.

Although the project has the overwhelming support of local parents, what was lacking was the necessary provincial funding to get it off the ground.

Earlier this month the board passed a motion approving the project, even if the Ministry of Education doesn't come through with any funding. The ministry is expected to announce by April or May just which projects it will fund this year.

"I felt, with Christmas coming, I was in a sense being Santa Claus," Mr. MacLennan told the meeting. "I'm sure this is something you'll all be quite pleased with."

The expanded school will have the same number of classrooms that are currently found in the two schools. In addition, it will feature a 1,400 square foot gym, a 900 square foot kindergarten room, a 1,000 square foot library a combination lunchroom-classroom and a general purpose room.

"We aren't building any additional classrooms (above the number currently found in the two schools) because we probably wouldn't get funding from the ministry for it," Mr. MacLennan said. "From a ministry point of view, we are overbuilding here. From a board point of view, we are being realistic. I suspect there are very few schools that have a general purpose room equal to what you'll have. There are only four other schools I can think of that have a library as good as the one you'll have."

Although some parents were concerned that the plan did not include any additional classrooms, which could be used for such activities as French instruction and music rehearsals, Mr. MacLennan pointed out that the board expects the school's population to steadily decline. In a few years, he said, there could be some vacant classrooms.

"By 1990 we are looking at only 107 students from Grades 1 to 8," he said. "Obviously you'll only need four classrooms at that time, unless there is a significant increase in the population. You could end up having one or two vacant classrooms."

Originally, the planned amalgamation project called for the erection of what was referred to as a semi-permanent structure and some parents were worried the new addition would be little more than a large portable.

Mr. Petepiece, who went over the architectural drawings at the meeting, told the parents that the addition they were getting would please them.

"This is quite a bit better than what you were hoping to get," he said. "It will be a permanent building and not a collection of buildings."

Mr. Petepiece said the project will be under the supervision of board staff and parts of it will sub-contracted out to local tradesmen. Portions of the building will be pre-built in the winter, traditionally a slow time for the building trades, and in the spring a concrete pad will be poured. During the late spring and summer workmen will assemble the building on the pad and it should be ready to receive students by September.

"I'm sure we'll be done before September and we'll have quite an economical building," he said.

Some of the parents expressed an interest in keeping the portables that are currently used at the school. If the expanded school won't have any extra classrooms, they said, the school should be permitted to keep the portables and use them.

"I have no conclusive answer to that one," Mr. MacLennan said. "Our intention is to remove the units, but that will be a matter which will be reviewed in April or May. If there is no greater need, it may be that they'll be left here. But the general intent is that they won't be here."

Charles Osborne, one of the parents who had been trying for years to get funding for the project, said after the meeting he was pleased with what he had heard.

"For the last 10 to 12 years we've been asking for an addition to consolidate the schools," Mr. Osborne said. "I'm glad it's finally coming."

After waiting so long for the addition, Mr. Osborne said he was "excited" with the type of school the parents would be getting, saying "it looks to be quite a good school."

The lack of facilities at the school led some parents to send their children elsewhere, Mr. Osborne said, and that contributed to the low enrolment. A new facility just might lure some of those local students back.

The project had been a top priority with the school board for the past few years, but it would either be replaced by another more important project or the necessary provincial funding wouldn't come through, a situation which caused considerable frustration for parents.

"We've been top priority for the past few years and we were always kicked back," Mr. Osborne said. "The board would tell us we were number one and we'd get our hopes up and then we'd be set back. We always had hope, though. We worked and strived for it and finally it's coming."

Alexandria, Lancaster

(Continued from Page 1)

Lancaster.

"We just figured it was the only fair thing to do," Mr. McDonell said. "I can't say there won't be any complaints, but the assessment people will be here for some open houses and everyone will have the chance to discuss their bills."

Mr. McDonell said the impact study done for the township indicated not many people would be drastically affected by the change, although he did admit some will be hit hard.

"There are a few who have been getting off lightly for the last few years," he said. "They'll take the brunt of it."

The decision was not welcome news for the newly formed Lake St. Francis Community Association. The organization, made up of residents living in the township, south of Highway 401, are opposed to market value assessment and made their views known during an all-candidates debate held prior to the November municipal election.

Ian Macintosh, a spokesman for the group, said he feels the assessment people withheld vital information on just what impact the change will have. The residents should have known exactly what change they would see in their tax bill before council voted on the issue.

"People should have been given some specific costs," he said. "The assessment people just wanted to ram it through. They pressured the council, which is a new council, to make a quick decision and I don't think they told members of council everything."

Mr. Macintosh said the assessment people should have held a public meeting to inform everyone just how the system would affect their bill.

While residents can discuss their bills at the open houses, Mr. Macintosh said it's too late to do anything about it by then. If a resident disagrees with their assessment, they face a costly and lengthy battle.

"I'm not condemning market value assessment," Mr. Macintosh said. "I'm condemning the way it was carried out."

Lochiel council . . .

(Continued from Page 1)

is allowed to continue.

Speaking to council during its regular meeting, Mrs. Barr complained waste from the plant was not removed and the smell was intolerable.

"It's a terrible, rancid smell," she said. "It smells like something is dead in your back yard."

County Planner Brian Weir told councillors he had visited the site and noticed a faint smell.

After more discussion, councillors approved a motion calling for the bylaw and official plan amendments allowing the cedar oil plant to continue. Neighboring property owners now have 35 days to file official objections to the amendments. Objections would force an OMB hearing to make a final decision on the issue.

Separate board . . .

(Continued from Page 1)

An alternative would be for the separate board to purchase services from the public board, adding one grade a year, until takeover is complete, he said, but "I think there would be a lot less turmoil if they were just transferred in block."

Whichever alternative is followed, said Mr. Boisvenue, the francophone and anglophone schools should be treated identically. He noted ESRG students are virtually 100 per cent Roman Catholic, as is the majority of GDHS students.

He said the two boards could co-operate and share school facilities, as is already being done with General Vanier School in Cornwall.

Mr. Boisvenue noted there is still much confusion around the issue of equal funding, particularly in light of continuing court challenges.

"The ministry has not clearly defined what it will permit," he said. "We'll just have to wait and see. This will still be a major issue further down the line."

For professional personalized assistance with your insurance needs call

MASSON
INSURANCE BROKERS LIMITED
8 St. George St. West 525-1836

INSURANCE BROKERS ASSOCIATION ONTARIO

There's More To Insurance Than Just a Policy

40-tf

RETIREMENT RESIDENCE



Maintain financial and social independence while we provide lodging in a friendly home atmosphere.

The Ol' Presbytery of Glen Robertson
Ghislain Glaude or Fleurette Major
Glen Robertson, Ont. 41-42tf **874-2228**

CLASSIFIEDS GET RESULTS!

BROOKDALE CINEMAS
Brookdale Mall
Cornwall, Ont.
938-8414

1 HELD OVER — 2nd WEEK
JEWELS OF THE NILE
Warning: Swearing
P/G
7:00 - 9:05 p.m.
MATINEE
Saturday and Sunday
1:30 p.m.

2 HELD OVER — 3rd WEEK
SPIES LIKE US
With Chevy Chase and Dan Ackroyd
P/G
7:00 - 9:05 p.m.
MATINEE
Saturday and Sunday
1:30 p.m.

3 STARTS FRIDAY
YOUNG SHERLOCK HOLMES
P/G
7:00 - 9:00 p.m.

ONE MAGIC CHRISTMAS
Family
MATINEE
Saturday and Sunday
1:00 and 3:00 p.m.

MATINEE SEATS
Adults $3.50; Children $2.50

SANTA SUGGESTS...



FOR HER...
- Imported Scottish Jewelry
- Woolen Hat and Scarf Sets
- Highland Soaps and Perfumes
- Tartan Shawls and Blankets
- Ladies' Tartan Wallets

AND MUCH MORE

FOR HIM...
- Imported Sweaters
- Clan Cufflinks and Tietacks
- Walking Sticks
- Tartan Caps, Hats and Ties
- Highland Dress Accessories

AND MUCH MORE

FOR THE HOME...
- Piper Rug suitable for wall
- Teatowels and Shortbread Molds
- Tartan and Thistle China
- Tartan Placemats and Coasters
- Scottish Scene Calendars and Diaries
- Tartan Christmas Stockings
- Clan Crests, Playing Cards

AND MUCH MORE

USED BAGPIPES **$450**
One set only
Grainger and Campbell

ALWAYS A FAVORITE
Your favorite local and Scottish artists on records and cassettes. Scottish Jewellery, Sgian Dubhs, Sporrans and other accessories. Pipe Band and Highland Dancers' supplies.

Danskin's
SCOTTISH GIFT SHOP
Main St., Maxville **527-2037**

SANTA SUGGESTS...
A Gift For The Family



Layaway for Christmas—We Will Deliver Dec. 24

STEREO SPECIAL
PKG-6018
AM/FM STEREO RECEIVER WITH DUAL CASSETTE
Features remote control. Slide-rule tuning and push-button controls. Remote Control with power on/off, volume and bass/treble. Cassette deck A: Full feature with recording from radio, deck B, phone or live. Cassette deck B: continuous plat from A to B, pause and auto stop. Turntable: semi-auto 2-speed control. Speakers: 2-Way system.



MSL $499.95
2 ONLY **399.95** ea.

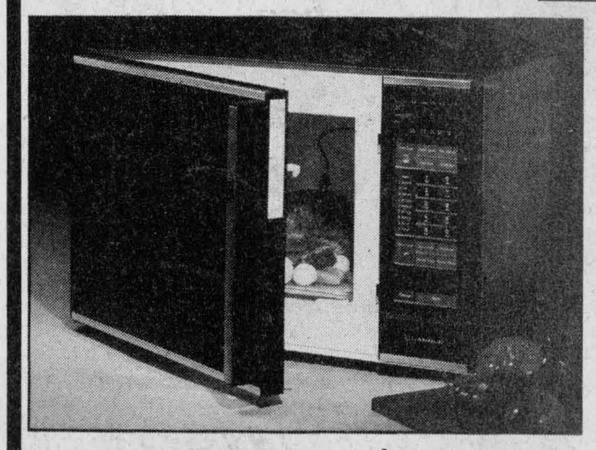

MICROWAVE OVEN
JM 5510A
1.4 cu. ft. with Touch Control and Memory Cooking
2 shelves cooking, 4 stage memory with 99 min. timer each stage, 10 power levels, 700 watt peak cooking power, temp. probe, Temp. hold, auto. defrost, auto start-up to 12 hours, end-of-cycle signal and more.

MSL $799.95
2 ONLY **449.95** ea.

20" COLOR TV with 5 yr. warranty — From $369

PORTABLE RADIOS — From $45

COMPACT HOME STEREO SYSTEMS — From $125

CLOCK RADIOS — From 39.95

PORTABLE RADIOS with cassette deck — From $98

HEADPHONES — From 12.95

WALKMAN STYLE RADIOS — From 49.95

VCR TAPES VHS T-120 — From 8.95

CAR RADIOS AM/FM Cassette Stereo — $99

THESE ARE JUST A FEW OF OUR HOLIDAY SAVINGS
Christmas Hours: Weekdays to 9 p.m.; Sat. and Dec. 24 to 6 p.m.

WE SERVICE WHAT WE SELL, RIGHT HERE IN OUR STORE! NO NEED TO SEND IT AWAY!

MIRON
ELECTRONIC TV SALES AND SERVICE
32 Main St. South **Alexandria** **525-4007**

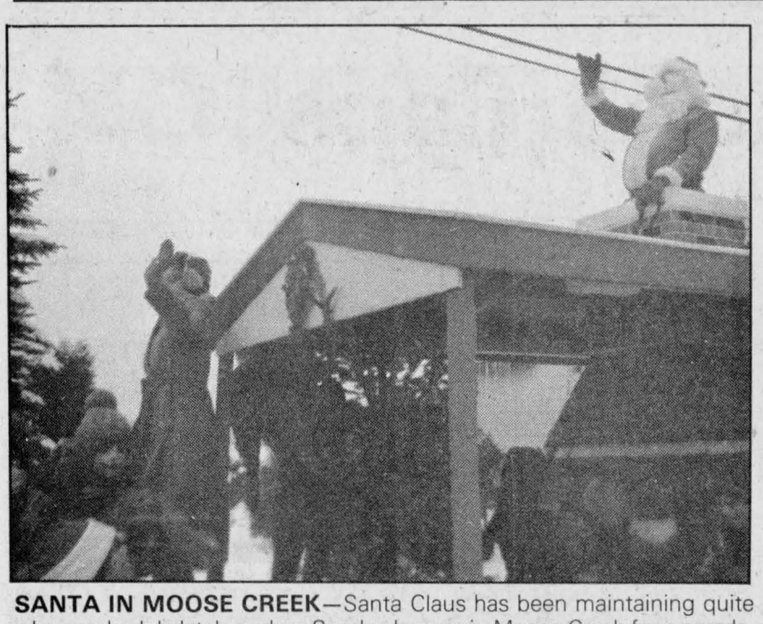

SANTA IN MOOSE CREEK—Santa Claus has been maintaining quite a busy schedule lately and on Sunday he was in Moose Creek for a parade. Santa, who rode on a float showing his workshop and which won second prize, later spent some time with local boys and girls who told him what they wanted for Christmas.

Staff Photo—Bruce Hayes

Roy campground OMB hearing adjourned after only 30 minutes

by Joanne Stevenson

NORTH LANCASTER — The Ontario Municipal Board (OMB) hearing December 11 regarding Paul Roy's proposed campground was adjourned less than 30 minutes into the proceedings.

Chairman W.H.J. Thompson looked over the file pertaining to the request for an Official Plan Amendment (OPA). He noted if the board agreed to the OPA, the township would later be required to enact an amendment to the zoning bylaw. Objections would again be heard and a second OMB hearing would probably be scheduled.

Chairman Thompson said, "We will have two hearings as sure as I'm talking to you now."

After a five minute recess, Gary Stevenson, the township's solicitor, agreed the hearing should be adjourned so that the zoning bylaw and official plan amendments could be dealt with together.

Lawyer Pierre Aubry, acting on behalf of Paul Roy, also agreed to the adjournment.

Paul Syrduk, legal counsel for Jonathan Smith and the other objectors, felt the board should award costs. He said a planner had travelled from Belleville for the hearing. Mr. Syrduk added one objector flew in from Quebec City to attend the hearing. He further explained he had earlier attempted to postpone the hearing because of urgent personal business and Mr. Aubry had turned him down.

Chairman Thompson left the issue of awarding costs to the panel which will conduct the combined hearing. The date of the next hearing has not yet been determined.

Chairman Thompson had also earlier referred to the file and noticed a similar appeal had been launched in 1981. At that time, the OMB had denied Mr. Roy's request for changes to allow a campground on his property, situated along old Highway 2 near the Quebec border.

Mr. Thompson asked, "Is this an abuse of the board's process or what?"

Mr. Aubry assured him the previous objections had been removed and Mr. Stevenson explained the designations had been changed because of the introduction of a new Official Plan. However, Mr. Syrduk felt it was indeed an abuse.

The hearing was adjourned until appeals are heard regarding an amendment to the zoning bylaw.

Council has asked Mr. Roy to submit a site plan before it will consider the request for the zoning bylaw amendment.

When contacted, OMB spokesman Cindy Alti explained checks are made to ensure the appeals of both official plan and zoning bylaw amendments are heard at the same time. Before commenting further about this specific case, she admitted the OMB will be looking into the file to ensure no slip-up had occurred.

When asked about the chairman's remarks about possible abuses of the system, she replied the board had the authority to award costs in such a case.

PAUL ROY

Mr. Roy expressed surprise on hearing of the adjournment. He felt changes to both the Official Plan and Zoning Bylaw were to be discussed at the hearing and wondered why Township Clerk Mike Samson would submit just the one request.

"It's like putting the cart before the horse," he explained.

Mr. Roy vows to continue his battle for a campground, although he feels submitting a site plan before approval for the campground is a "needless expense." Mr. Roy would prefer to receive the necessary go-ahead for the project before paying for a site plan.

Mr. Smith, who heads the opposition, offered no comment.

TOWNSHIP

Mr. Samson admitted he did not expect the adjournment because he didn't realize the panel would look ahead to avoid the second similar hearing. He also wondered why the OMB, which had received the appeal late this summer, did not advise council about preferring to hear both appeals simultaneously.

The clerk-administrator felt a second hearing since 1981 regarding the same request, was not an abuse of the process. He pointed out this more recent request will be based on new documents. He was unaware the objectors might be awarded legal costs if the panel decided an abuse had occurred.

Responding to Mr. Roy's suggestion that a site plan would be more appropriate after changes and the project are approved, Mr. Samson pointed out it was Chuck Miller, Mr. Roy's planning consultant, who had specified the site plan was necessary prior to council's consideration of an amendment to the zoning bylaw.

Separate board may add Grade 1 to school

CORNWALL — St. Joseph's Separate School in Alexandria, re-opened in September for Kindergarten and pre-Kindergarten classes, may expand to Grade 1 next year.

The Stormont, Dundas and Glengarry Roman Catholic Separate School Board was to make a decision on the proposed expansion during its regular meeting Tuesday night. The move was recommended by the board's anglophone affairs committee.

Closed several years ago, the board decided to re-open the school on a gradual, trial basis to offer French immersion programming to English language children. St. Joseph's has helped relieve serious overcrowding at Iona Academy, the popular immersion school in St. Raphael's. Iona's principal supervises St. Joseph's as well.

Separate school board spokesman Jean Clement said Monday the addition of Grade 1, if approved by the board, would depend on there being enough students to make the effort viable. About 20 pupils would be needed, he said.

The board's plan is to add one grade per year until Grade 8, provided there is adequate support, he added. This year there are 10 children in pre-Kindergarten and nine in Kindergarten.

Man fined $250 in court

A Cornwall man was fined $250 Thursday in Alexandria Provincial Court after pleading guilty to a charge of wilful damage.

Walter Lauzon, 24, was charged Oct. 31 in Apple Hill.

Court was told Mr. Lauzon broke a window at the King Edward Hotel in Apple Hill. Damage was estimated at $25.

He later went outside and bent the aerials of two vehicles in the parking lot.

The accused had been drinking at the time of the incident, court was told.

Mr. Lauzon was ordered to pay restitution in the amount of $25 to the King Edward Hotel. He was given 100 days to pay the fine and 45 days to pay restitution.

THE GIFT
The whole family will love



ski-doo®
BUILT FOR THE LONG RUN
SHEPHERD
Motors Ltd.
83 Main St., North
Alexandria
525-1402
48-4c

CHRISTMAS MEMORIES
LAST FOREVER



FILM SPECIAL
KODAK 100 ASA
12 exp. 2.95
24 exp. 4.23
36 exp. 5.39
CLIP & SAVE!
FILM PROCESSING SPECIAL
12 exp. 1.00 Off 36 exp. 3.00 Off
24 exp. 2.00 Off Disc. 1.00 Off
Offer expires 5 p.m. January 4, 1986
Bring In This Coupon And Save
CLIP & SAVE!
KIS PHOTO PROPHOTO LAB
Helen and Andy Basara
11 Main St., Alexandria 525-4952
50-1c



MR. POPPIN'S



Restaurant and Coffee Shop
Shadows Dining Lounge
Bailey's Dining Lounge and Bar
Crossroads Hwy. 138 and 43 at Monkland



New Year's Eve at
Mr. Poppin's
This year promises to be even better than last year.
Festivities begin at 7 p.m.
Serving a Grandiose New Year's Buffet complete with seafood, tortiere, prime rib, turkey, fruit, salad and cheese bar, complete with our super desert table.
Dancing begins at 9:30 p.m.
In Shadow Dining Lounge. Dance to the Mary Ameral Trio
Bailey Dining Lounge & Bar - D.J.
At midnight each couple will be served a chilled bottle of Champagne with party favors.
Don't forget Delaney Bus Lines will be running a Shuttle Bus Service from Cornwall and will drive you to your door at 2 a.m.
For the night of your life it's New Year's at Poppin's!
$25 per person
Shuttle Bus $5 per couple
Gratuity on meal included

LUCKY DOLLAR FOOD STORES
Festive HOLIDAY FOODS
Prices in effect until Sat., Dec. 28/85.
We reserve the right to limit quantities.

Schneider Boneless Smoked Olde Fashion Ham 3.99 lb. 8.90 kg
Schneider Red Hots Wieners 450 g. 1.99
Devon Bacon 500 g. 1.89
Freshly Ground Medium Ground Beef 1.69 lb. 3.73 kg.
Round Steak Roast Boneless, Outside Cut 2.79 lb. 6.15 kg.
Fully Cooked Smoked Ham Butt or Shank 1.49 lb. 3.28 kg.
Carrots 2 lbs. 59¢
Florida Indian River Grapefruits 4 for 99¢
Broccoli 99¢
Green Onions 3 for 99¢
Large Onions 5 lbs. 89¢
Fresh Cranberries 99¢
V-8 Vegetable Juice 48 oz. 99¢
Campbell's Cream of Mushroom Soup 10 oz 49¢
Poinsettias 5 to 7 blooms 6" pot 3.99
Rowntree Black Magic Chocolate 450 g. 6.99
Hostess Chips 200 g. 99¢
Chase & Sanborn Coffee 269 g. 2.59
Season's Greetings
To All Our Customers
Roger Constant
Main St., Green Valley, 525-3081

Christmas Sale
OPEN EVERY NIGHT TILL 9 P.M.
Women's PANTS & SKIRTS All-Wool & Others 20% Off
NIGHT GOWNS Brushed Nylon Size S—M—L $5.97
Women's SWEATERS Long Sleeves Asst. Styles 33 1/3 OFF Reg. $14.99 & up $9.99 & up
All-leather JOGGERS Pile lined All Sizes Reg. up to $46.99 $29.99
EARRINGS All Colors Asst. Styles 3 Pairs/$5
WINTER BOOTS 15% to 50% Off
All Suits - 20% Off
All Coats - 15% Off
9:00 a.m. to 9:00 p.m.
Mon., Tues., Wed., Thurs., Fri. (Sat. 9:00 to 5:00 p.m.)
MENARD FAIRWAY CENTRE
48 Kenyon Alexandria 525-2207

The Glengarry News

EDITORIALS/OPINION

How about a turkey?

"Bah," said Scrooge. "Humbug!"

With a level of generosity even miserly old Scrooge would have approved of, Alexandria Town Council passed a special resolution in keeping with the Christmas spirit last week. Proving their generosity knows no bounds, councillors agreed to give all municipal employees an extra $25 in their pay cheques as a Christmas bonus.

Thirty years ago that might have represented a significant amount of money in time for family gift-giving, but today it's hardly enough to buy a good turkey for a family of four.

Many town employees might have preferred a turkey. There's not much difference, anyway.

Charles Dickens probably summed it up best when he wrote:

Oh let us love our occupations,
Bless the squire and his relations,
Live upon our daily rations,
And always know our proper stations.
The Chimes (1844)

Have we learned ?

This country has at last declared war on drunken drivers. The federal government has passed legislation sharply increasing fines and calling for jail terms in many cases for people convicted of impaired driving.

Ontario has taken the crusade further, with still more legislation that would automatically suspend driver's licenses for at least one year on the first offence of impaired driving.

At the same time, police forces across the country have sharply increased their efforts to get drunken drivers off the highways. Spot checks, now endorsed by a supreme court ruling, are being established in a random fashion. Drivers can no longer assume they will make it home without drawing the attention of the police.

The weekend newspapers carried a brief story about a 23-year-old Montreal taxi driver given a four-year jail sentence for killing a 14-year-old boy last April. The man was drunk, drinking beer and driving dangerously when he struck the boy with his cab, killing him instantly. Breathalyser tests showed he had consumed more than twice the legal limit of alcohol.

The same driver had been convicted of impaired driving twice before, but he was allowed to continue driving his taxi in order to make a living. He was allowed to make a living, but as a result a young boy was not allowed to live.

Impaired drivers are dangerous criminals and have to be treated as such. They are killers or potential killers, all, with only blind, drunken luck separating them. Our society can't tolerate them any more.

Lawyers' Christmas

Ontario Premier David Peterson could stand to learn more about the spirit of Christmas, at least when it comes to dealing with fellow lawyers.

Last week, while most of us were gearing up for the annual binge of Christmas shopping, the premier launched an unexpected attack on the legal profession. He announced the provincial government would no longer confer the honor of "Queen's Counsel" on lawyers in the province and, furthermore, the 3,000 odd current holders would have the title removed. Queen's Counsels will no longer exist in Ontario.

The premier was undeniably correct in criticizing the title as being little more than a political reward conferred by previous Conservative administrations on their favorite lawyers.

Perhaps Mr. Peterson has gone too far. There was a time when the title of Queen's Counsel was a recognition of true excellence in the practice of law. By simply imposing sensible guidelines and removing control from political hands in favor of the Law Society, respect for the honor could have returned.

In Britain, where the title originated, the award is strictly controlled and can still be accepted as a solid guide in choosing legal counsel from among that country's most experienced and respected lawyers.

Mr. Peterson was unnecessarily cruel when he and his cabinet arbitrarily stripped current holders of the distinction. There may be too many political hacks within their ranks, but our Q. C.s also included some of Ontario's best political minds.

Mr. Peterson has called on the Law Society of Upper Canada to review the situation and come up with suggestions on how to properly honor Ontario's most distinquished lawyers. The society's best advice would be to reinstate Queen's Counsel, with strict professional standards for admittance, and under its control. Perhaps the premier will listen.

THE GLENGARRY NEWS

Eugene Macdonald
President
Bruce Hayes
Editor

Phil Rutherford
Publisher/General Manager
Lindsay Cameron
Advertising Manager

Published Wednesdays by The Glengarry News Limited at 3 Main St. S. Alexandria, Ontario K0C 1A0. Address all correspondence to Post Office Box 10, Alexandria, Ontario K0C 1A0.

Telephone (613) 525-2020 or 525-3271
Second Class Mail Registration Number 1302
Subscription Rates: $16. per year within 40 miles of Alexandria; $20. per year in Canada beyond 40 miles and in centres with door-to-door postal delivery; $52. per year outside Canada.

Single Copy 40 cents
Member of the Audit Bureau of Circulation, the Canadian Community Newspapers Association, the Ontario Community Newspapers Association, the Ontario Press Council and the Glengarry News Press Council.

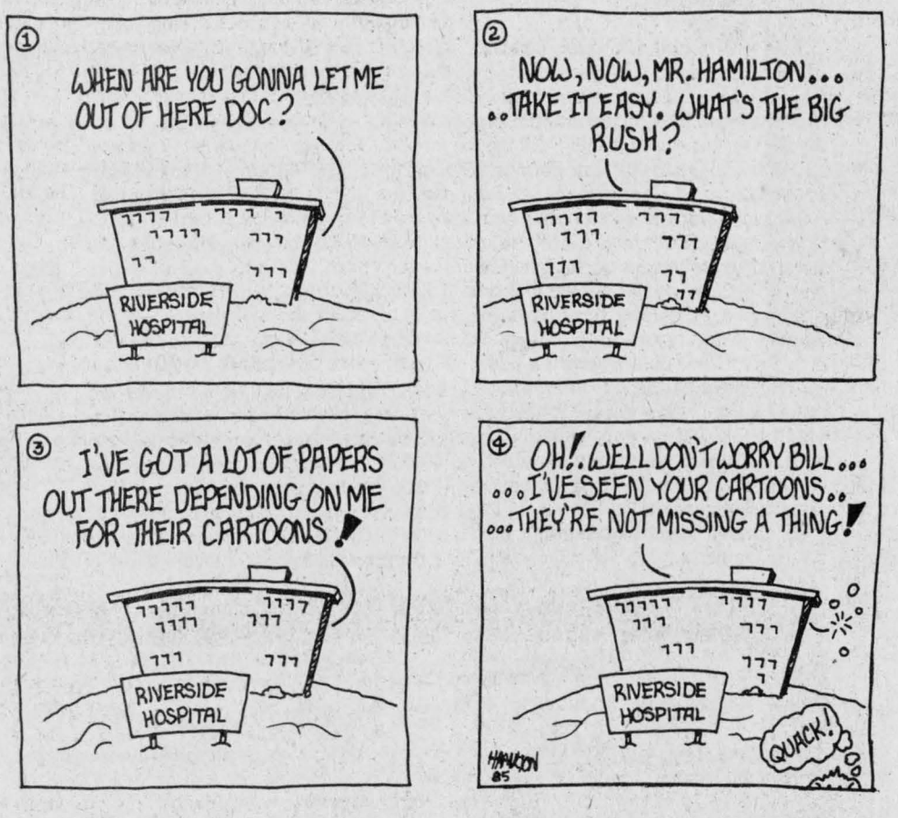

Accidents are particularly tragic at Christmas time

RAMBLING REPORTER
Eugene Macdonald

Two hundred and fifty U.S. servicemen died with members of the plane crew at Gander, Newfoundland, last week, as their plane crashed in flames. The servicemen were en route home after peace-keeping service in the Middle East.

The death toll was the highest ever to have resulted from a plane crash on Canadian soil and it came in a year that claimed a record toll in air crashes, some 2,000 dead in major disasters across the globe.

Others of those crashes took more lives but last week's loss seemed particularly tragic because it came less than two weeks before Christmas. The young servicemen were being flown home in time to spend Christmas in their own family circles when a fiery death intervened. Loved ones were gathering at journey's end in Kentucky, to welcome them home even as fate ordained there would be no more yuletides in their futures—no more future, alas.

This anniversary of the birth of the Christ-child, Christmas, is a time of family get-togethers and any accident or incident that interferes with such reunions is to be regretted. When a major tragedy strikes, as last week in Newfoundland, the sense of horror and dismay is intensified.

The Christmas spirit will be dampened in hundreds of American homes as a result of last week's plane crash and we can hope no more major tragedies will occur from here to year's end. Death is always with us, however, and inevitably some family circles will be broken by illness or accident.

It's to be hoped the Glengarry scene this Christmas will be free of accidents involving death or serious injury. It is a hopeful sign that society has nurtured a new awareness that drinking and driving are incompatible. As a result governments have legislated more severe penalties for impaired driving and the courts have been instructed to take a more drastic approach in sentencing drunken drivers.

Already there are indications that the new deterrents are paying off. Drivers who drink are having second thoughts before climbing behind the wheel; the "happy hour" in bars and lounges is, happily, a thing of the past; a series of particularly tragic accidents involving teenagers seems to be having an impact on the student population.

Public opinion at last appears to be sufficiently aroused against the drinking driver as to engender the hope our roads will eventually be free of his ilk. It can't come too soon.

As the yuletide approaches let's all make a special effort to ensure no action of ours will result in quenching the Christmas joy of others.

Have a safe and joyous Christmas!

Postscript—As we wrote this column last Thursday night, the fire trucks were racing to Glen Robertson. It was not until Friday that we learned they were responding to the train-car accident at that village. The tragic death of Mrs. Monique Bertrand is another grim reminder that death never takes a holiday.

Christmas spirit, little boys and embarrassing mothers



SECOND LOOK
Phil Rutherford

It took me a while to get into the Christmas spirit this year. There was too much to be done, all part of the annual Christmas rush, a debilitating cold to fight off and the usual list of new problems to be dealt with. All together, this left me in a rather miserable mood. I would have made a great Scrooge.

All that changed Sunday night when I left the office in a mad rush to get to my six-year-old's Sunday school concert before the curtain rose. I know I don't spend enough time with the boy, a fault I hope to correct, but there are some events in a child's life that no parent can miss in good conscience. Christmas concerts rank near the top, right up there with championship soccer matches and his first unaided bicycle ride.

Some of you may find this boring. Turn the page now, because there's more to come. Parents, hang on a while longer.

Still with me? Good! Now I have a better feeling for my audience and can get into some healthy parental sentiment without embarrassment. It's something like showing off the family photo album. A few may be interested, but the rest just try to be polite.

How many of you have gone the Christmas concert route? You know what I'm talking about. The child is the calmest person in the house, next to his father, of course. Mom's always the excited one. "Do you know your lines? Are you sure? You've got to practise, you know. Let's hear you say it again."

"Aw, Mommmm, I've already said it a zillion times. I know what I have to say, I do! I do! Enough, already!"

To be fair to the mothers of the world, they handle these episodes better than fathers. There is something to be said for motherly patience. No man will ever match it.

Somebody has to make sure the boy knows his lines, that his clothes are ready, the face and hands are scrubbed to a spotless sheen, that the little gift for the little girl whose name he drew out of a hat has been purchased and properly wrapped, and, hardest of all, that he stays clean until the appointed hour. If there are fathers out there who can handle all that without a breakdown, I don't know them.

I always manage to avoid these preparations. It's easier on everybody, I come in for the final act. That way I can enjoy the results without any of the hassles.

For one night the blue jeans, snowsuit

(Continued on Page 5)

A suit in time saves nine



NOTEBOOK
Bruce Hayes

I don't know about you, but when I was a child I had my own special way of resolving disputes and the conflicts that arise in day to day living.

If a friend and I got into an argument, usually over something stupid and, well, childish, it would be solved by one of us striking the other and both of us screaming at each other at the top of our lungs about how we'd never play with the other as long as we lived. Then we'd both return to neutral corners, which usually turned out to be our homes.

Well, everybody who has kids or was a kid at one time in their life probably knows what happened next. Within a couple of hours we both got bored, realized we were still the best friends we had in the whole world and we were back playing together. No muss, no fuss.

Now that we're all adults, the same sort of thing goes on today, but on a much larger scale. One country insults another country, a first strike or an invasion is launched, they both slug it out for however long it takes and then a peace treaty is signed and everyone is buddy-buddy again. A trifle barbaric, I'll agree, but that's the way things have worked for thousands of years.

The only problem with open warfare is that it has a rather nasty tendency to get messy and it does end up costing a lot of money, both for the victors and the vanquished. So, a couple of centuries ago the rule of law was invented. A system was set up whereby ordinary citizens can take their revenge, legally, on those who have done them wrong. Soon, the battle cry of "I'll sue, so help me, I'll sue" was heard throughout the land, much to the delight of lawyers who would act as surrogate warriors in these battles of the courtroom.

While the theory behind lawsuits sounds reasonable enough, to seek redress for a wrong committed against you, the last 15 to 20 years has seen the growth of silly lawsuits.

A man who took and failed a photography course at a Toronto school is suing the institution and his teacher, claiming the course wasn't taught properly. Seven employees at a Montreal firm are suing a fellow worker, claiming he failed to validate a winning number combination for a lottery ticket they all held. That ticket went on to win nearly $90,000.

Dynasty star Joan Collins is also being sued to the tune of $1 million. No, she's not being taken to court by the North American League Against Bad Acting or the Society for the Eradication of Sleazy Television. She's being sued by a magazine photographer who claims she conspired with her secretary to undermine his profits by selling her own pictures from a photo session.

It's somehow reassuring to find out that large faceless corporations are also being sued right, left and centre. Texaco Inc. may soon have to declare bankruptcy after it lost a $10.5 billion suit. The courts declared the company was guilty of illegally blocking a planned merger between Pennzoil Co. and Getty Oil Co.

I'd like to propose a ban on any future silly lawsuits. To enforce my wishes "I'll sue, so help me, I'll sue."

Guest editorial

Privatize Canada Post

Everyone thought when the federal government appointed Michael Warren, former Toronto Transportation Commission chairman, who corrected some of its problems, that he would be able to do the same for Canada Post. But he could not because of union opposition.

One of Warren's objectives was better labor-management co-operation, but it didn't happen nor did improved mail service. Instead service deteriorated and the postage rate doubled in five years.

The committee believing improved labor-management co-operation will cure the corporation's ills is a dream.

Privatizing the big corporation appears the only answer, now that it is more than obvious that switching the post office from a government operation to a crown corporation has not proven the answer. So what other answer is there but privatization?

What better or worse service can be expected when the union is in control? How much better service would result if our postal workers only double their productivity to equal their American counterparts? How much better service could we get if absenteeism were not double the national union average?

Forget about our postal workers being paid more than workers in the private sector.

Privatizing the 23,000-member postal service is not impossible. If achieved, trouble makers, slackers, good-for-nothings, etc., could be fired and replaced with those who will work, as many in the system do.

When the federal government doeesn't rely on Canada Post to deliver its most important mail, relying on private carriers instead, that should be sufficient reason for the government to privatize the system.

—Rodney Mercury

LETTERS

Green Valley shines

Curry Hill

The editor,
The Glengarry News:

Christmas, we all know, is around the corner and we have so much to look forward to, religious celebrations, precious moments with friends and relatives and Santa's arrival.

Each year, about this time, at least one other thing exists in this world as certain as death and taxes—that on any evening drive from Lancaster to Alexandria, motorists will be able to enjoy the annual festival of lights presented each Yuletide by the residents of Green Valley. Every home shines with brightly colored displays outlining windows, trees and even roof tops.

Having lived in Green Valley, I remember frosty strolls taken through the village just to see those Christmas decorations.

Now, whenever I drive along that long, dark stretch that is Highway 34, I welcome Green Valley and its electric expression of Christmas joy.

Other communities would do well to imitate Green Valley's Christmas spirit—but I doubt they could outshine it!

Joanne Stevenson

Compliments for choir

Alexandria, Ont.

The Editor,
The Glengarry News

On Wednesday, Dec. 11, I was privileged to attend a concert at the Church On The Hill.

I wish to compliment Robert Miron; director of the choir from Ecole Elda Rouleau, on the excellence of his pupils' performance. Several choirs from Cornwall Separate Schools also participated.

We should be very proud of our young singers and their talented teachers.

Evelyne Secours

Christmas spirit . . .

(Continued from Page 4)

and rubbers are gone. And there stands a true little gentleman, decked out in sports coat, tie, dress slacks, the shiny black shoes he says are just like Dad's, the fur collared overcoat and that missing tooth grin he's got. Getting it all on the kid may have been like fighting the Battle of Waterloo, but it was worth it. Besides, he succeeded in fighting off his mother's bow tie attack and, with that concession in hand, he figures he won the battle. Straight ties, like Dad's, are much more grown up, you know.

In reality, this is Mother's victory, even if the boy hasn't figured it out yet. She gets to put him on public display and pretend he always looks this good.

The show goes on with the rapt attention of parents and grandparents, all convinced their own kids are the best of the lot of young entertainers. Of course, they're all right. Everyone laughs, everyone applauds, a few women wipe away tears. Heaven help them when the same children get married.

At last, a third of the way through the performance, nine children march on stage, each holding a giant, tin foil wrapped letter spelling the word Christmas and speaking their lines in order. Our boy holds the first "s" and recites: "S reminds us that He's our Saviour."

To my left Mom finally stops her nervous squirming and begins hopping up and down in her chair. Bubbling over with excitement, she blurts out in a whisper only audible to half the church hall, "He did it! He did it! Did you hear that? He got his words right. He was perfect. And I could hear him all the way back here. Oh, I'm so proud!"

Around us a few older couples who had all been this route before turned their heads in our direction and smiled tolerantly. Mothers can be so embarrassing.

An hour later, his head swelled with compliments and pleased as punch because he got to stay later than usual, the boy's asleep with a smile spanning ear to ear. And Dad has found the Christmas spirit again.

Kid's will do it every time.

Christmas greetings, progress report from Our Lady's Missionaries

Christmas, 1985.

Dear Friends:

This year Our Lady's Missionaries are happy to share with you our joy of a significant milestone in our history. We have expressed in our constitutions, the living out of our daily life and charism and vision of our founders, Father Dan and Sister Odelia, C.S.J. This spirit which grew from our humble beginnings at Immaculate House in Alexandria and which continues in each corner of the world where we live, we officially approved by the Church on August 15th.

In Brazil, our sisters work for peace by their involvement in pastoral ministry. They share the life of the people by home and hospital visitation, by serving in a maternity clinic, as well as supporting and encouraging farmers in their struggle for land.

In Nigeria, a land of seemingly continous political coups the sisters' presence is constant. Some remain in high school and adult education, with an emphasis on religious drama. They also minister through pastoral work visiting the handicapped, sick and dying. Strength is drawn through participating in prayer groups.

After turning the clinic over to Nigerians, the nurses reach for new fields in preventative medicine and nutrition. Their caring presence is life giving for themselves as welll as for the people whom they serve.

In the Philippines, the people and sisters shared the sadness of saying good-bye at the sisters' parting after living and working together for 20 years. To-day, in their new home in Ginoog City, Northern Mindanao, the sisters are meeting the people with whom they will live and work. In spite of the continued unrest in the country, the sisters' courage to strive for a better future will no doubt spark the hope already alive in the people.

Asian prayer blossoms under the guidance of one of our sisters, with the opening and house blessing of the Zen Centre for Oriental spirituality in Manila.

In Toronto, our apostolate, the May Glen Residence remains a peaceful home for women away from home. The renovation and beautification of the building continues, thanks to the generosity of many.

The sisters in Toronto are also involved in development and peace work, the tutoring of special students and support of our native and refugee population. The promotion of Our Lady's Missionaries with regards to vocations and our ideals is ongoing as well.

Our Formation Program is blessed with four young women, three discerning their missionary vocation with our sisters in our Robina Street home, and one with our sisters in Nigeria.

We thank you, our many friends, who with us hope to spread Christ's Peace.

Sister Mona Kelly

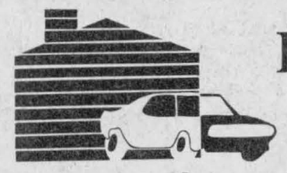

BOB MENARD
Insurance Brokers Inc.
525-4944
52 Kenyon St. W. Alexandria
50-tf

Lancaster Inn

We Are Now Accepting Reservations For
New Year's Day Dinner
Serving from 11:00 a.m.
ROAST TURKEY DINNER
With all the trimmings
LANCASTER INN
Hwy. 2, 1/2 mi. west of Lancaster 51-1c 347-3084

For Someone Special



POINSETTIAS
Cash & Carry
SPECIAL
$9.95

STOCKING STUFFER IDEAS

☐ Fragranced Soaps, box	$2.25
☐ Mugs	$2.25
☐ Brass Ring Holders	$3.29
☐ Napkin Rings	$2.25
☐ Brass Bookmarks	$3.98
☐ Coasters	$1.99
☐ Memo Magnets	$1.99
☐ Candy Box, Jewel-Case, Ash Tray 3 styles to choose from	$2.49

Open Sunday Afternoon
For Your Shopping Convenience
TOWN and COUNTRY
Flowers and Gifts
Sheila Olson, Anna Vermeeren, props.
525-4098

LAST MINUTE
GIFT IDEAS
UNDER $10.00

KNIT SKIRTS
Reg. $19.18
8.99

LACE CAMISOLES
Reg. $9.99
4.99

SWEAT SHIRTS
Reg. $13.18
8.99

FASHION BLOUSES
Reg. $24.18
9.99

SWEATERS
100% Cotton, Reg. $12.18
8.99

SATIN CAMISOLES
Reg. $10.18
6.99



OPEN
Every Night
'til 9 p.m.
Saturdays
'til 6 p.m.

All Sales Final
Exchanges Only!
No Refunds!

MasterCard VISA
TOOTSIE'S
FASHIONS
68 Main St. Alexandria



NEW OWNERS—Dick's Place in North Lancaster has a new name and new owners. Rene and Ginette Claude took over the restaurant Dec. 1 and it's now known as Claude's Restaurant. Gathered for the ribbon cutting ceremony Sunday afternoon were, front, left to right, Eric Claude, Township Councillor Richard Vaillancourt, Deputy-Reeve Charles Sangster, Mr. Claude, Reeve Bernie McDonell, Mrs. Claude, Father Witold and Josee Claude. Back, left to right are Councillors Roger Brazeau and Roch Major.

Lancaster K of C plan party

LANCASTER
Joyce Lalonde
347-3483

Winners at a well attended euchre sponsored by the Glengarry Community Club were Margaret McMath, Annie Parker, Eve Martel, Simon Fraser, Gary Blanchard, and Ivan Clark; door prize—Viola Lauzon; turkey winner—Clarice MacPherson and specials—Ivan Clark, Florence Lussier, Sadie O'Keefe, Joyce Lalonde, Bill Martel and Alda Major.

On Wednesday, Dec. 11, club members enjoyed a delicious dinner at the Charlottenburgh Arena, followed by an exchange of gifts. Highlight of the dinner was a delicious birthday cake donated by Ethel Clark.

Entertainment was provided by the students of the Williamstown Public School under the direction of Mrs. Grant. the students rendered several Christmas carols. Santa paid a visit and gave treats to all.

HOLDING PARTY FRIDAY

On Friday, December 20 the Lancaster Knights of Columbus Council 8715 will be holding a wine and cheese party at St. Joseph's Centre at 8 p.m. At this time the Knights will be holding their annual Christmas draw for a trip for two to Jamaica or Florida.

On Sunday, Dec. 15, the Council held a turkey bingo in St. Joseph's Centre.

Because of the holidays the next general meeting date has been changed to January 8.

The council is grateful for the support received and extends holiday greetings.

CAROL SERVICE

A Christmas carol service will be held in Salem United Church on Sunday, December 22 at 7:30 p.m. A Christmas Eve Service for adherents of the St. Lawrence Pastoral Charge of the United Church of Canada will be held at Knox Church, Lancaster, at 8 p.m.

St. Andrew's Presbyterian Church, South Lancaster, will be holding a Christmas Eve communion service at 8 p.m.

St. John the Evangelist Anglican Church will be holding a Christmas Eve Eucharist Service at 8:30 p.m. and a Eucharist service at 9:15 a.m. on Christmas day.

* * *

Sunday afternoon guests of Mr. and Mrs. Euclid Labelle were Mr. and Mrs. Leon Theoret of Alexandria and Mr. and Mrs. Emery Brodeur, Summerstown.

* * *

High scorers of the Char-Lan Alley Cats Bowling League for Dec. 12 were, ladies single—Joyce Lalonde (256); triple—Claire Prieur (621); men's single—Charlie Heath (267); triple—Lorne Bennett (596). Winner of the weekly special was Claire Prieur.

On Friday, Dec. 13, members and guests of the league enjoyed a delicious meal at the Lancaster Inn. Following the meal, Santa distributed treats to all, provided by Mariette Lalonde and Reta Heath. Winner of a turkey was Charlie Heath while other prize winners were, Reta Heath, Dorothy Moskey, Archie Robertson and Lorne Bennett.

Thanks were extended to Charlie Heath for arranging the enjoyable evening.

* * *

Christmas Eve at St. Joseph's R.C. Church will be celebrated with mass at 8 p.m. and midnight.

The St. Joseph's Choir will be entertaining residents of the Chateau Gardens Nursing Home with a carol program on Sunday, Dec. 22.

St. Joseph's Parish will be holding a New Year's Eve dance in the parish hall.

Junior, senior choirs plan carol service for Tuesday

DUNVEGAN
Betty Kennedy
527-5510

A "daffynition" of a windshield scraper: a gadget that falls out of the glove compartment all summer, hides under the seat during the winter and breaks when you eventually find it and try to use it.

* * *

Connie MacLeod of Toronto is spending some time with her father, Kenneth MacLeod, and brother Douglas and while here visited her mother, Jessie MacLeod, in the Manor.

* * *

We were saddened to hear of the death of Ray MacLeod, Skye, last week. Sympathy is extended to his wife, Kay, daughter Debbie Campbell, father, Neil B. MacLeod of the Maxville Manor, his family, relatives and friends.

* * *

John MacKinnon of Gagetown, N.B. is home for the holidays visiting his parents, Joyce and Leslie MacKinnon, brother David and sister Sharon.

* * *

Our congratulations to Jessie and Kenneth MacLeod who celebrate their 50th wedding anniversary this Saturday, Dec. 21. There will be an open house from 2 to 4 p.m. to greet friends. Good wishes only.

The annual Sunday School Christmas concert held last Saturday p.m. proved a successful event for young and old alike.

CHRISTMAS EVE SERVICE

The Junior and Senior Choirs of Kenyon Presbyterian Church will present a service of hymns and carols on Christmas Eve, Dec. 24, at 8 p.m.

Both choirs are under the direction of organist Angus MacQueen. The Rev. Gordon Fresque will conduct the service.

The public is cordially invited to attend this special Service of Christmas festive music.

Ambulance, car collide in Highway 401 accident Friday

An ambulance found itself on the wrong end of an accident on Highway 401 Friday evening.

Lancaster OPP report that Andre Decoeur, 37, of North Lancaster, had been driving a 1977 Lincoln west on the highway, west of the Summerstown Road, when the car spun around after hitting a patch of ice.

A 1983 Dodge ambulance, driven by 39-year-old Gaetan Ravary of Alexandria, had been following the car and collided with it when it spun around.

Damage to the car is estimated at $600, with $200 damage to the ambulance. There were no injuries.

CORRECTION

Please note that an error occured in the ad for Barbara's Men's Wear store which appeared in The Glengarry News of December 11. The store hours should have read "Open Saturdays to 6 p.m."

We regret any inconvenience that this error may have caused.

LOST



Small, reddish-brown dog, female, Terrier, lost in vicinity of Alexandria. Answers to Daisy. 525-2835 Reward 51-1p

REMI PrudHomme
INSURANCE BROKERS INC.
Assurance General Insurance
Vie, Feu, Vol, Auto, Theft, Fire, Life
FARM
Tel. 525-3134
151 Main Street, P.O. Box 1600, Alexandria, Ont. K0C 1A0
40-tf

The Candlestick Restaurant
Make the holidays a memorable occasion by joining us for fine dining in our cozy firelit lounge or dining room.
Happy Holidays
Reservations: 525-4191
Hours: Tuesday to Sunday, 4 p.m. to 12 p.m.
CLOSED: Dec. 23, 24, 25, 30, Jan. 1
St. Paul St. East — 1/4 mi. East of the Golf Course
51-2c



Savings by the Sleighful
All Remaining In-Stock
TOYS
1/3 OFF
Hugga Bunch Dolls; Complete line of Farm Toys, Hot Wheels, He Man and accessories...and more
Sale effective til Dec. 24, while supplies last
The Farm Store... and more!
ALEXANDRIA
363 Main St. S. 525-4116



Everyone's ape about...
THE CLASSIFIEDS
The Glengarry News
3 Main St. Alexandria

MICROWAVE OVENS
BOLTON'S TV
SALES & SERVICE
Eamer's Corners, Cornwall 932-7067
NEW! Quasar®
1986 MICROWAVE OVEN

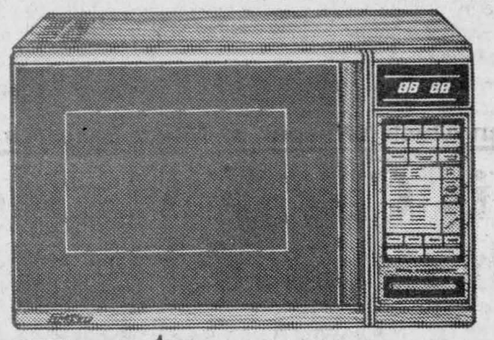

SUPER BUY
549.95
MODEL YMQ-6695

Quasar® Lifestyle™ SERIES
Microwave Oven
designed to fit where space is at a premium
■ Insta-Matic Cooking ■ Insta-Matic Frozen Foods ■ Insta-Matic Temperature ■ Custom Cook ■ Programmable Temperature Probe ■ 1.0 cu.ft. oven capacity ■ Automatic Weight Defrost—up to 8 lbs. ■ Multi-Stage Time Defrost ■ 60-600 watts of cooking power ■ 6 Variable Powers ■ 3-Stage Memory ■ Keep Warm Setting ■ Temperature Hold ■ Automatic Count-Up ■ Timer/Stand ■ Auto Start ■ Digital Timer w/99 min. 99 sec. ■ Cookbook included ■

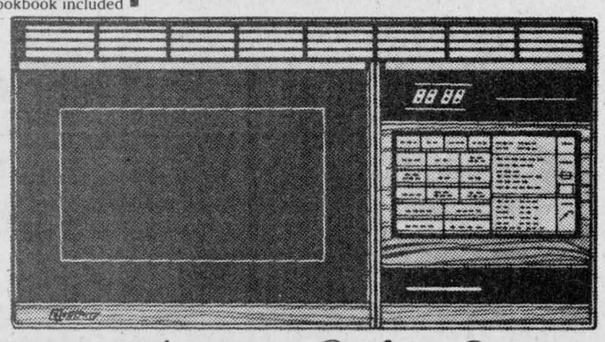

Quasar® Surface Saver
over-the-range Microwave Oven
designed for use where counter space is limited
■ Insta-Matic Cooking ■ Insta-Matic Frozen Foods ■ Insta-Matic Temperature ■ Custom Cook ■ Programmable Temperature Probe ■ 1 cu.ft. oven capacity ■ 60-600 watts of cooking power ■ 6 Variable Power ■ Automatic Weight Defrost—up to 8 lbs. ■ Multi-Stage Time Defrost ■ 3-Stage Memory ■ Keep Warm Setting ■ Temperature Hold ■ Automatic Count Up ■ Timer/Stand ■ Auto Start ■ Digital Timer w/99 min. 99 sec. ■ Two Speed Ventilation Fan ■ Work Area Lights ■ Easy to install ■ Cookbook included ■ **Model YMQ9994**
SUPER LOW PRICE
MICROWAVE OVENS *Start as low as* **279.95**
MICROWAVE OVENS
BOLTON'S TV
SALES & SERVICE



- Service Dept.
- Microwave Ovens
- Color Television
- VCR Stereo
- Movie Rentals
- TV Rentals

932-7067
50-1c
EAMERS CORNERS - CORNWALL



PLAYING A TUNE—The Catholic Women's League's Christmas party Sunday at Villa Fatima was enjoyed by the senior citizens and friends. The audience was entertained by a number of dancers and musicians. Above, the Lochiel Strings perform one of their numbers.

Santa Claus will be in Maxville

MAXVILLE
Gordon Winter
527-2888

A final reminder of the Santa Claus parade on Saturday, Dec. 21 at 1 p.m. on Main Street.

* * *

Congratulations to the students on the Junior Co-ed Volleyball team at the Junior Public School, along with their coach, Bob Wilkes, for winning the Glengarry Championship at a tournament at Roxmore Public School in Avonmore.

* * *

There is a great need at St. Bernard's school for a piano. If anyone could loan or donate one, the principal, Jean-Roland Tremblay, should be contacted at 527-2989. The pickup of the piano will be arranged easily and the students of the school will benefit greatly.

* * *

The members of the Maxville Manor Auxiliary were entertained on Wednesday, Dec. 11 with a concert in the Manor auditorium put on by the residents themselves. Santa Claus paid his visit and gifts were distributed to the 148 residents.

* * *

The Canadian Cancer Society has indicated that 35 per cent of the cancer in the world results from improper diet. To assist in its public education campaign, the Society has published a booklet entitled "Facts on Cancer and Diet" and it is available by writing to the Canadian Cancer Society, Suite 1001, 130 Bloor St. W., Toronto, M5S 2V7. Every Maxville and area home should have one.

* * *

Mrs. Renwick from Iroquois Falls is visiting her daughter, Ruby, son-in-law Ken MacGregor and their family.

* * *

It is great to have Reeve George Currier home from hospital and recuperating nicely from his recent heart attack. In the meantime, the council is busy at work with Councillor Verna MacGregor acting reeve.

* * *

Sandra Campbell is home from Guelph University to spend the holidays with her parents, Jean and Jim Campbell, Athol.

LADIES' CURLING TEAM

On Saturday, Dec. 7, a Maxville Curling team skipped by Jean Campbell won the Anniversary Trophy at a Ladies' Bonspiel in Hawkesbury. With Jean, Catherine Kippen played third, Laurie Symons second and Elizabeth Marjerrison played lead. They defeated teams from Cornwall and Buckingham.

ST. ANDREW'S CAROL SERVICE

The annual carol service by candlelight in St. Andrew's Presbyterian Church is to be held on Sunday, Dec. 22 at 8 p.m. A cordial welcome is extended to all to worship with the congregation at this special Christmas service.

ST. ALEXANDER'S PARISH
1985-86 LOTTERY
Lochiel, Ont.
Winners of $100 Weekly
Nov. 10, No. 110: Michel Lacombe, Alexandria
Nov. 17, No. 162: Robert Vander Haeghe & Aline Rochon, Alexandria
Nov. 24, No. 87: Lilly Alice, Alexandria
Dec. 1, No. 264: Fernand Bourdon, Dalkeith
Dec. 8, No. 311: Yves Massie, Alexandria
On Sale Now 1986-87 Lottery
$6,000 In Prizes
50 Weekly Prizes of $100
2 Draws of $500
ONLY 500 TICKETS SOLD
Ticket: $25.00
Cheques payable to St. Alexander's Parish, Dalkeith, Ont.
P.O. Box 52
K0B 1E0

Vanderbilt Jovan Musk Whisper of Musk Lace Pure Silk Mystique L'Aimant Wil Musk Sophia Wild Musk A Touch of Class Emeraude Muguet Essence d'Amour Essence de Nuit Babe Magical Musk Le Jardin Yardley Coty Faberge Max Factor Enjoli Chanel Cachet Jean Naté Forever Krystle Aviance Night Musk Cachet Noir Wind Song Chimère

This Christmas please her with her favorite cosmetics and perfumes

Forever Krystle
Chanel
Vanderbilt
Sophia
Enjoli
Le Jardin
Musk
and many more



Build Your Own Make-Up Kit
According to Color Analysis



Ladies! **For the man in your life choose from**
Musk
Stetson
Chanel
Jovan Musk
and many more

FREE Gift Wrapping

Hours: Starting Dec. 16
Mon.-Fri., 9-9
Dec. 21 & 24, 9-6
Closed Sunday

MasterCard VISA

ALEXANDRIA DRUG MART
(Sam Sultan, prop.)
5 Main St. South Alexandria 525-2525

Epris Enjoli Midnight Musk Stetson Chanel Matchabelli Old Spice Brut Blue Go

Radio Shack®
ERS DIVISION, TANDY ELECTRONICS LIMITED
AUTHORIZED SALES CENTRE
Sale prices expire Dec. 24, 1985

CoCo® 2 *A gift of knowledge that's fun, practical and really affordable*



from Santa save $150

*32K/64K memory requires OS-9 disk operating system

64K Colour Computer 2

"Just can't wait..." sale
and selected regular-stock and special-purchase items

Give your family the Colour Computer 2 this Christmas and you're not only giving them hours of entertainment, you're giving them the opportunity to learn. The 64K Extended has advanced programming capabilities (26-3127).

199.95 349.95

SEE OUR COMPUTER PROGRAMS
Good Selection of Games and Educational Programs

ELECTRONIC TOYS FOR LEARNING AND FUN!



IRON CLAW BATTLE MACHINE
for futuristic action. Searchlight seeks out objects in its path, soft grip pincers pick them up and carry them out of the way (60-3099) **69.95**

SAVE $5!
ARMATRON ROBOT ARM
is loads of hi-tech fun. Joysticks control arm and pincers. Rotate, grip, pick up and release at your command. (60-2364)
Reg. $44.95 **39.95**

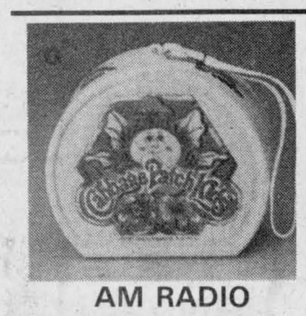

AM RADIO
For all the Cabbage Patch friends. (12-904)
12.95



SAVE 20%
MEMORY GAME (60-2152) **11.88** 14.95

Develop Your Musical Talent
CONCERTMATE—400 Simulates the sounds of musical instruments and varies rhythm so a tune sounds different every time you play it. Compose your own music and add accompaniment. (42-4002)



149.95

Science Fair Project Sets
teach children about electricity, solar power, electronics. Learn while playing, entertaining for parents too.
Project Kits start at **19.95**



CALCULATOR TYPE MATH TEACHER From **14.95**
Teach children math the fun way

ELECTRONIC GIFTS FOR THE HOME



save 33% SUPERSAVER

Quality Phone For Under $20
Top quality phone. Ideal gift for anyone on your list. Eliminate "Tin-Can" communication. White or Brown
Each **19.95** 29.95
Matching wall brackets ..... $4.99 ea.



Good Selection of Batteries of all types
BATTERY CHARGERS From **19.95**



TAPE RECORDERS Portable models from **49.95**



CASSETTE CASE 1/2 PRICE **9.97**



HOME INTERCOM SYSTEM-Plug-N'-Talk 2 station, wireless FM
Only **59.95** set

CHRISTMAS HOURS
Wed., Dec. 18 to Fri., Dec. 20
and Mon., Dec. 23
Open to 9:00 p.m.
Sat., Dec. 21 and
Christmas Eve
Open to 5:00 p.m.

Radio Shack®

Authorized Dealer
ELGIN
TV CLINIC LTD.
VISA MasterCard
15 Elgin St., West Alexandria 525-1204

Many Christmas activities in Williamstown

WILLIAMSTOWN
Sue Harrington
347-2279

The Christmas countdown has begun and it is now that Williamstowners find themselves split into three different groups: those who are ready, those who are "finishing up", and those who have yet to begin.

As a life member of the latter group, I will know just who my comrades are by that frenzied wild-eyed look that distinguishes us on Christmas Eve. From store to store we rush, buying totally mad and inappropriate gifts, all the while guessing at the names still left on the list we have managed to lose again. Still, it is kind of fun...

* * *

Almost every evening this week has been filled with atleast one Christmas activity. My only concern is that you readers will become accustomed to the length of this column and when January finds you taking it easy and actually having time to read a newspaper again, there will be nothing much to read about!

* * *

Last Sunday the Centennial Choir from Cornwall performed at St. Mary' Church.

Under the direction of Raymond Lacroix, music teacher at Char-Lan High School, the choir presented a large and varied repertoire of Christmas and secular music.

* * *

On Monday, the C.H.R.U. (remember ?) met at the home of Eileen McDonell. In Keeping with this year's topic, "Protesters", Kay Arnott presented a very interesting paper which she entitled, "The Other Loyalists".

These were the groups of people who left their homelands because of religious persecution, often having to hop-scotch from country to country before being able to form a permanent settlement. Mrs. Arnott traced the routes of "Protesters', like the Quakers, Mennonites, Huguenots, etc., several of whom eventually found their way to Canada.

* * *

I know that on Tuesday night the ladies' of the Picnic Grove W.I. went to the Priest's Mill for their Christmas meeting, but as I've had no report on the evening, I can only assume that "words cannot describe it!"

COMMUNITY CLUB PARTY

Wednesday was a busy day in Williamstown. At noon the Glengarry Community Club held its Christmas party at the arena. The turkey dinner, cooked by Rick Blanchet, was said to be delicious.

Santa and his little helper came and distributed the gifts, which the members had exchanged.

Happy Birthday was sung to club members with December birthdays: Joyce Laonde, George Heath, Florida Legroulx and Dorothy Sharpe. Lucky winners of donated gifts were Catherine Gourlay and Margaret Leonard.

Entertainment was provided by the Williamstown Public School choir, under the direction of Alice Grant. After performing, the children were treated to punch, cookies and candy canes.

Dorothy Seguin played Christmas carols on the piano. Charlie Heath showed slides of this recent motor trip west to Victoria. En route was a visit to Wayne Major, former Williamstown resident, and son of Peter and Alda Major. Wayne is now married and living in Weyburn, Sask.

The Glengarry Community Club holds its meetings each Wednesday at 1:30 p.m. in the arena. Charlie says new members are always welcome and activities will resume after Christmas, on Jan. 8.

GUIDES

Wednesday evening the Williamstown Girl Guies hosted their counterparts from Glen Robertson and Green Valley. THe girls played games, sang Christmas carols, decorated paper Christmas trees and exchanged gifts they had made themselves.

Poor, beleaguered Santa came back to Williamstown for the girls' party but didn't mind a bit as he was able to join the girls' in their party refreshments. Smokey wants to remind the girls that there will be no Guides until Jan. 8.

FIRST NOEL '85

After a short hiatus, more entertainment came to Williamstown on Friday night, as the Char-Lan Concert Band presented "First Noel '85", conducted by their busy music teacher, Raymond Lacroix. Guests for the evening were members of the Stage Band, conducted by the multi-talented Tom Stewart.

Congratulations for a night of good entertainment to band members Brent Beaudette, Tammy Giroux, Sherry Benton, Tom Stewart, Shannon Cashion, Tiffany Stones, Janet Geddes, Diane Martin, Donna Sturkenboom, Andrea Frick, Eric Lang, Sue Wert, Cathy Gordon, Ed Baranowski, Barry Clark, Chantal Blumel, Robert Lauzon, Matthew Eamer, Ken Hall, Richard Stanton, Brian Teel, Heather Hodgins, Tara McArthur, Shelley Hall, Melanie Feilotter, Tara McDonell, Maria Payer, Shawna Lucey, Vivian Mallast, Brenda Wakely, Tina Ramsay, Monique Beaudin, John Vipond, David Wollven, Tanya Blumel, Wanda Gareau, Dale Blacker, Jody Grant, Michael Johnson and Billy Leitch.

Stage Band members were Shelley Hall, Shawna Lucey, Vivian Mallast, Brenda Wakely, Barry Clark, Chantal Blumel, Jody Grant, Raymond Lacroix, Melanie Feilotter, Donna Struckenboom, Andrea Frick, John Vipond, Tanya Blumel, Robert Lauzon and Ken Hall.

SCHOOL CONCERT

All of our Christmas activities are by no means over yet. Still to come on Wednesday, December 18, at 7 p.m. is the Williamstown Public School Christmas concert.

The children are eager performers, and it is hoped parents, grandparents and friends will turn out to provide an equally eager audience.

* * *

Thursday, Santa comes to the Charlottenburgh Nursey School at 10:30 a.m.

Parents of students are invited, as well as those who may be considering registering their little ones for the Winter '85 term.

And on Sunday, December 22, bring your young and young-at-heart to the Fire Hall between 1 and 3 p.m. to visit Santa and socialize.

If you happened to be passing the four corners of Williamstown on Friday morning, as Alex MacDonald was, you no doubt wondered for a moment just what country you were in.

I was taking students Silke, Sven and Mike Vollbrecht (recently arrived from Germany) for a walk around the village, when we met Hilda Lullwitz, a fellow countrywoman. German conversation was flowing when along came Brigitte Loos who joined in to give us some up-to-date news of Germany, having just returned from a visit to her family.

* * *

Mrs. Lullwitz was telling me that she had a pleasant surprise the other day when her son Andrew, stationed in Comox, British Columbia, came home for an unexpected two-week Christmas visit.

* * *

I have just learned that the winners of the Ladies' Broomball Raffle of Baskets of Christmas Cheer were Barbara Lalonde of Tollgate Road and Maurice Bellefeuille of Alexandria. Friends of theirs will known where to visit this holiday!

* * *

A reminder to all readers that, because **The Glengarry News** will be published early next week, my deadline for accepting news will be Thursday, December 19, for the issue to come out Monday, December 23rd. Thanks to all whose calls continue to make this column of interest.

Put Christ back into your Christmas celebrations

CLERGY COMMENTS

by M. J. O'Brien

A message from the Glengarry Christian Council as we prepare to celebrate the anniversary of the first coming of Christ to this planet Earth.

Let us all strive to put Christ back into Christmas. We all seek a world where justice and peace reign. Let this begin with us.

All of us are aware of the danger to our faith, through surrender to secularism. Secularism is a deadly cancer eating away at the very vitals of our national life. It is a rejection of all faith. It denies God's existence and all spiritual beings. For secularists there are no fixed codes of morality; norms of conduct are determined by what the majority wants. It places its values in pleasure and what seems good for people.

According to this philosophy, people do not have souls, but are only biological organisms; therefore there is no wrong in abortion, euthanasia, mercy killing. For secularists, there is no eternal punishment. Religious worship and devotions are regarded as superstitions. It denies Christ as God-Man, denies his miracles and words. Those who believe are looked upon as backward, ignorant and medieval.

We are blessed in this part of the country by many God-fearing, God-loving people, who worship in their various churches. The Glengarry Ministerial organization commends you for attending regularly one or other of our churches. These are the signs of the faith of our fathers, and this faith must be maintained by you, the younger generation.

Christmas is a very special time, especially for the young. Let us keep it a holy, family feast. Recall that, because of God's love for us, sending His son Jesus to Earth, being born of the Virgin Mary, we have the joy of recalling this blessed event of over 2,000 years ago.

The Christian Council of this area invites all to get to church for Christmas and to thank God for all He has done for us. Thank Him for having given us our Christian faith.

Have a Merry Christmas and a Very Happy New Year!



May the feeling of friendship
inspire you with warmth and wonder.

To our Friends and Customers,
A Very Merry Christmas and a Healthy 1986
With our appreciation
Anna and Hal Vermeeren

Green Valley Garden Center



AFRAID OF THE LAW?

"Don't Drink And Drive"

Come Down To

MOTEL BEAUPRE

in St. Zotique, Que.Just 35 mi. East of Cornwall

We Are Offering You A

Super Special

Enjoy a relaxing meal in our newly decorated dining room overlooking Lake St. Francis. Roast beef au jus is served in the dining room by the chef.

Steaks, seafood, frog legs, brochettes, etc.

After your meal we offer you a motel room for the modest price of $20 per couple.

Drive home relaxed the next day with no worry of a breathalyzer test.

Reservations Required
Limited Rooms Available
1-514-267-3591
Bernie & Marilyn Lajoie

"Call Now"

50-1c

Michel Menard, D.D.
DENTURIST
Immediate Appointments
Dental Repair
Complete, Partial and Soft Plates at
"Smiling" Prices
50 Ste. Catherine, St. Polycarpe
Tel.: 1-514-265-3332



SALON DENYSE
52 Main St. S.
Special on Perms
Monday to Wednesday
We do earpiercing
Book now for the Holidays
"Merry Christmas"
To All
525-1037

51-1c

The Lalonde Family
wishes everyone a

Merry Christmas
and a
Happy New Year



It has been a pleasure serving you for the past 18 years.

I want to take this opportunity to extend a personal thank you for your support, which made our growth possible.

I am sure the new owners, Michel and Ghislaine Ouellet, will continue to serve you as well as Alexandria IGA has always tried to do.

Again, a very sincere thank you.

The Lalonde Family

Marc Lalonde

Christmas social held

GLEN ROBERTSON
Kathy McGrath

Club 65 held its annual Christmas social at the parish hall on December 7 with an excellent turnout of about 50 couples.

The hall was well decorated for the occasion, the Christmas tree aglow and the punch delicious. Small gifts were distributed throughout the evening.

Music was provided by Omer Claude and spot dance prizes donated by Adelard Sauvé, Rita Quesnel, Mr. and Mrs. Rolland Poirier and Mr. and Mrs. Emile Proulx were won by Mr. and Mrs. Lussier, Mr. and Mrs. Viau, Mrs. L. Seguin and Mr. E. Pigeon. Scottish, Irish and French music was enjoyed throughout the evening as well as square dancing, Paul Jones, and waltzes.

The winner of the quilt was Betty Rappel of Verdun, Que. the ticket being sold by Lil MacDonald.

Representatives of the Township of Lochiel in attendance were, Mr. and Mrs. Ron MacDonell, reeve; Mr. and Mrs. Lucien Larocque, Mr. and Mrs. Maurice Montpetit, Councillors and Georgette Paiement, Secretary.

The evening came to a close with a delicious buffet.

* * *

Glengarry Tire Inc. owned by Ron Valade is expanding. An extension of 80x50 feet is being added to the present structure on Main Street. The greater part of the building will be used as a tire warehouse with a 2-door garage being planned as well as office space.

They hope to be better equipped to accommodate their many customers with this new addition. We wish them good luck.

* * *

Some reminders of activities taking place this coming week are:

The display of creches at Ecole Laurier Carriere and the school concert on Friday, December 20.

Carolling at the church on Wednesday, December 18 starting at 8 p.m.

The Optimist Club's Christmas party at the school on Saturday, December 21 from 1 to 4 p.m.

The band concert at GDHS on Thursday, December 19.

* * *

Glen Robertson Guides would like to express their thanks and appreciation to the Williamstown guides who hosted the Highland District Christmas party on December 11. It was a most enjoyable occasion.

The Guides will be participating in the carolling at the church on Wednesday.

UCW enjoyed luncheon

GLEN SANDFIELD
Lorna Chapman

The women of the Glen Sandfield U.C.W. met at the home of Gladys and Margo MacRae with 14 members and guests present.

President, Lorna Chapman welcomed the group with the singing of Christmas carols, accompanied by Ruth MacRae, of Ottawa, at the piano. The luncheon was buffet style. Members each contributed their special dishes for the meal, and everything was delicious.

Bulletins for a candle-lighting service were used for the devotional part, the president lit the first candle, three executives lit theirs from it and proceeded to light all the rest. A prayer of thanksgiving was repeated at that time, for the birth of Jesus and His promise of salvation.

Several carols were sung, and the business portion was opened by the minutes, read by Christena MacLachlan and the financial report given by Margo MacRae.

The members voted to give a donation to the church, over and above their usual annual contribution.

The group was invited to examine a display of Christmas craft work, brought by Velma Smith of Pakenham. She had procured them at various bazaars, some were made by a family member; there were some delightfully original ideas for baskets made of large plastic coke bottles, covered with Christmas prints, lightly padded and edged with lace. Some unique Christmas ornaments and candy holders were included.

Janet MacMillan read a poem, and all read a Christmas poem or greeting before repeating the Mizpah Benediction. There will be no January meeting.

Events planned

by Marguerite Seger

The following events are planned for the Christmas season at Branch 423 Royal Canadian Legion, Alexandria.

There will be a Christmas Pub Night on Friday, December 20 in the clubrooms from 8 p.m. to midnight. There will be a musical program with singing and dancing with refreshments. All members and friends are welcome to attend this social evening.

* * *

Branch 423 R.C.L. Alexandria will host a New Year's Day Levee on Wednesday, January 1, 1986 in the Legion Hall from 2 to 4 p.m. This party is for members and their spouses only. Membership cards must be presented at the door.

Special jubilee awards will be presented to several members for outstanding work done to further the cause of Branch 423.

Man fined

A Maxville-area man was fined $50 Thursday in Alexandria Provincial Court after pleading guilty to possession of narcotics.

Adrien Quesnel, 18, was charged Nov. 29 in Maxville.

Court was told Maxville OPP were advised of an individual trying to sell drugs at the Maxville Sports Complex.

Mr. Quesnel was evicted from the building by the manager and was later questioned by police while walking on a sidewalk in the village. Police found two grams of hash on the accused with an approximate value of $30.

Turkey bingo well attended

APPLE HILL
Aline Gormley

On Monday, December 2, a turkey bingo was held by Apple Hill Recreation committee at the Activity Centre.

Ten games were played for regular turkeys. Winners were Pat Lefebvre, Shirley Smeall, Donna Lavigne, Stella Arsenault, Mary Burton, Rolly Goulet, Stella Arsenault, Rosanne Lavigne, Anne Seguin and Rita Leroux.

Winners of large turkeys were Barry MacDonald, Walter Williams and Shirley Smeall.

The 50-50 special went to Nancy Colbran. The $100 special donated by Joe Massia, was split and went to Kent MacCaskill and Rolly Goulet. The door prize was won by Gail MacLennan.

EUCHRE WINNERS

The last of the fall and winter euchres was held at St. Anthony's parish hall last Tuesday, December 10.

Prizes awarded to ladies went to Blanche Gauthier, Florence Harkin and Ella Van Putten, while the consolation prize went to Aurore Besner and the booby prize to Gertrude Lapierre.

Prizes for men went to Norman MacLeod, Father Sylvester Theoret, Peter Deschamps, the consolation to Elwyn Major and the booby to Charlie Maloney.

Cassie Welsh won the 50-50 draw and Cecile Massia the door prize.

TO FORM HOUSE LEAGUE

The Apple Hill Recreation committee is presently recruiting boys and girls to form a house hockey league to begin as early as possible, weather permitting.

Parents are encouraged to relay the message to their teenage sons and daughters. Contact can be made through Michael Lacelle at 527-3027 between 7 and 9 p.m. with the exception of Thursday.

Anyone wishing to sell goaltender equipment, it would be much appreciated. You can reach Michel at the above number.

GREETINGS TO ALL

The season beckons us a bit early this year to extend warm wishes to the staff at the *Glengarry News* and to all our readers.

May all your family gatherings be joyful and happy ones. Merry Christmas to each and every one of you.

SPECIAL THIS WEEK
Wallboard, pine—Pick Wick
5/16×4' — 16.3 sq. ft. **11.95**

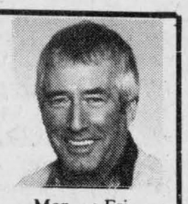

AT YOUR FRIENDLY DEALER
E.R. CAMPEAU INC.
Building Material and Paint
Direct Ontario Line - **347-3436**
1115 St. Patrice, Dalhousie Stn., Que. 48-2c
Mon., - Fri., 8 a.m. - 5:30 p.m.
Sat., 8 a.m. - 3 p.m.



This Christmas look and feel your best!

JACQUELINE'S AESTHETIC CLINIC
(Open Tuesday to Saturday)



- •Manicure $10
- •Pedicure $10
- •Eyebrow Arching $3
- •Facials $23
- •Make-up $10
- •Waxing $3-$5-$10

Ladies' ask about our Christmas Gift Certificates for your friends.
For appointments call
525-4499
Jacqueline Dubeau, Professional Aesthetician
48 Main St. North (2nd Floor), Alexandria
Thank you for your support over the past year
Season's Greetings to all

HAVE A GOOD OLD FASHIONED CHRISTMAS

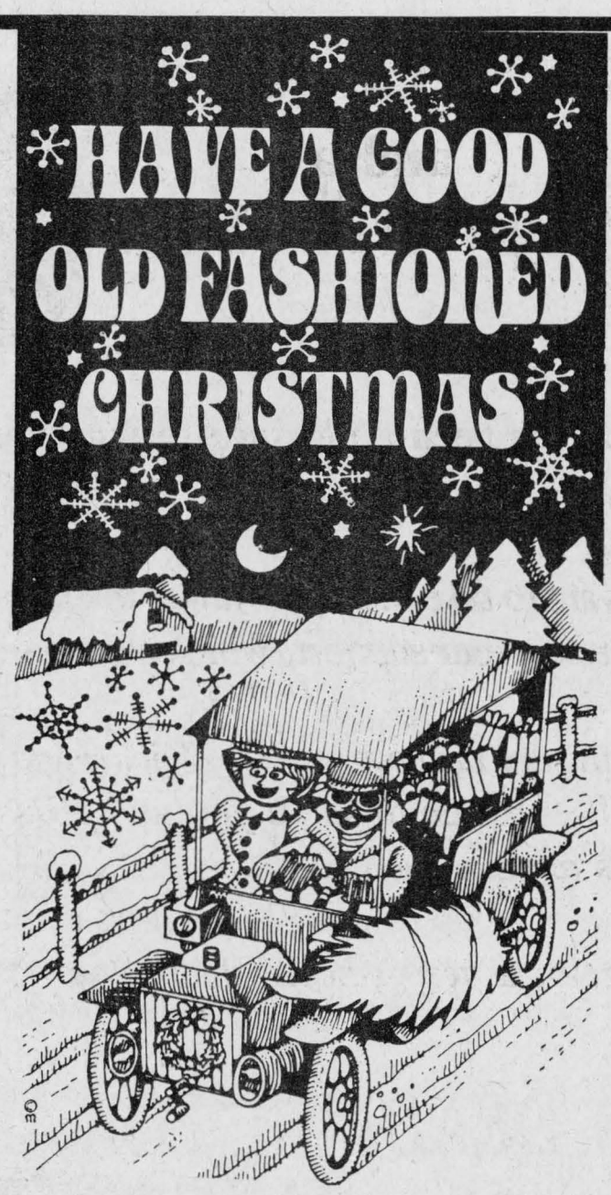

Travelling or at home, remember to keep the holiday season a safe and happy time for everyone.

Thank you for your support over the past year. We look forward to serving you in 1986.

Bob Menard
Insurance Brokers Inc.
Office: 525-4944
48 Kenyon St. West
Home: 525-3203
Alexandria
51-1c

GREAT CHRISTMAS IDEAS and VALUES at LOW PRICES



DRESSES
20% to 50% Off
Balance of stock
SWEATERS, SLACKS
BLOUSES, SKIRTS
20% Off
sizes 3 - 22½
FREE GIFT WRAPPING ON PURCHASES OVER $50
HOURS:

Mon.-Thurs.	*9 to 5*
Friday	*9 to 8*
Saturday	*9 to 4*

TERRY'S DRESS SHOP
Prop. Mrs. Gerard Viau
108 Wood St., (Off John)
Lancaster 50-2c

Atlantic Hotel
The Station, Alexandria
December 23, December 26, 27, 28
PARADOX
Christmas Eve - Open until 6 p.m.
Christmas Day — CLOSED
December 30 & 31, January 2, 3, 4
FIDDLER'S CHOICE
Closed New Year's Day
New Year's Eve Party
No Cover Charge
Party Favors and Snacks
Starting December 16 - 24
Designated Driver Program
One customer at each table who is designated as driver receives free soft drinks or "Mocktails" all evening
Season's Greetings

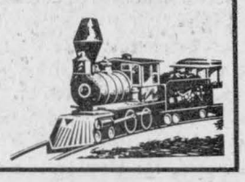

LAST MINUTE GIFT LISTS ARE FILLED HERE!



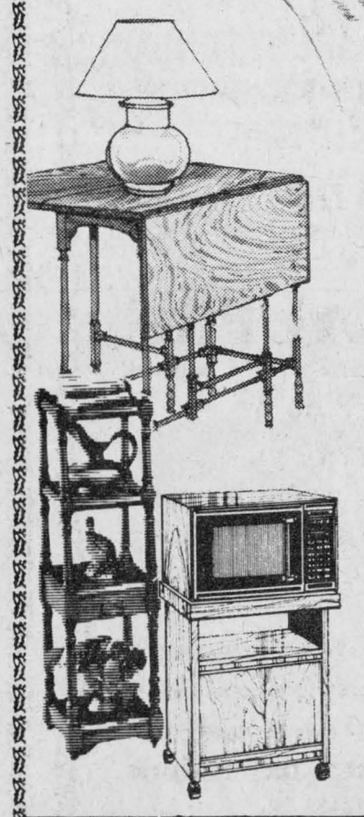

- Easy Chairs
- Table and Floor Lamps
- Occasional Tables
- Bridge Sets
- What-Not Shelves
- Microwave Ovens
- Dishwashers
- Televisions
- Stereos
- VCR's and More

Fill that list fast and at prices to make Santa smile

Ask about our in-store credit card
You'll Always Do Better at...
MARCEL TV-FURNITURE LTD.
prestige FURNITURE
369 Main St. South **Alexandria, Ontario** **525-3692**

Charette, Fortier, Hawey Touche Ross CHARTERED ACCOUNTANTS
- accounting and auditing services
- insolvency
- computer services for agricultural and commercial enterprises
- management consultation
- taxation

Resident partners in Hawkesbury and Cornwall offices
Vincent Patenaude
Jean-Luc Poulin
Gilles Gratton
250 Main Street
Hawkesbury Centre, Suite 210
Hawkesbury, Ontario. K6A 1A5
Tel.: (613) 632-4178
Richard Johnston
162 The Pitt Street Mall
Cornwall Commercial Centre
Suite 200
Cornwall, Ontario. K7J 3P4
Tel.: (613) 932-5421



GUEST SPEAKER—An Avonmore-area dairy farmer, Valerie Wert, was the guest speaker Wednesday at the Glengarry Holstein Club's annual meeting. Miss Wert, who works on her parent's Holstein operation, was awarded the Holstein Distinguished Achievement Award in February and she spoke on a trip she had taken some American dairy farms.

Staff Photo—Bruce Hayes

Man gets one year in jail for impaired

Three men received fines totalling $1,250 while another was sentenced to 30 days in jail last Thursday in Alexandria Provincial Court after all pleaded guilty to unrelated impaired driving charges.

Francis Brown, 47, of Greenfield, was fined $50 and had his license suspended for one year. He was charged Sept. 30 in Maxville.

Court was told Mr. Brown had been involved in a collision in Maxville when he drove through a stop sign at an intersection and struck another vehicle.

Damage to Mr. Brown's vehicle was approximately $800, while the other vehicle's damage was about $1,200.

The accused was taken to Maxville OPP for a breathalyzer test and his readings were 209 and 193 mgs. of alcohol in 100 mls. of blood.

Mr. Brown was given one month to pay the fine.

Lionel Lapierre, 57, of Apple Hill, was sentenced to 30 days in jail for his second impaired driving conviction. He was charged Aug. 3 in Maxville.

Court was told an OPP officer was directing traffic in Maxville during the Glengarry Highland Games when he saw the accused driving in an erratic manner. The officer had Mr. Lapierre stop his vehicle. The man's speech was slurred and the officer could smell an alcoholic odor from the accused during questioning.

The accused was taken to Maxville OPP for a breathalyzer test and had readings of 230 and 222 mgs. of alcohol in 100 mls. of blood.

Mr. Lapierre will serve his jail term on weekends so that he can continue his employment during the week.

Yvon Cloutier, 36, Hull, Que., was fined $600 after pleading guilty to impaired driving and failing to comply to a request for a breathalyzer test. He was charged Aug. 10 in Kenyon Township.

Court was told Mr. Cloutier was travelling slowly while westbound on Hwy. 417. An OPP officer stopped the accused because his slow speed was affecting the flow of traffic on the highway.

While talking to Mr. Cloutier, the officer smelled a strong alcoholic odor on the man.

The accused was fined $400 for the impaired driving charge and $200 for failing to comply to a breath demand.

His license was suspended for three months and he was given three months to pay the fine.

A Dalkeith man was fined $600 after pleading guilty to charges of impaired driving and failing to comply to a request for a breathalyzer test.

Yves Brisebois, 30, was charged Nov. 30 in Alexandria.

Court was told an OPP officer noticed a parked car on Dominion Street. The car was running and the accused was sitting in it.

The officer knocked on the window to talk to the individual and the door was also locked. When Mr. Brisebois rolled down the window to talk to the officer, he was unco-operative and his speech was slurred. There was also a strong alcoholic odor coming from the man.

The accused was taken to Lancaster OPP and refused to submit to a breathalyzer test.

He was fined $400 for the impaired driving charge and $200 for failing to comply to a breathalyzer test.

He was given three months to pay the fine.

Three hurt in accident

A two-vehicle accident Saturday on Highway 43 sent three people to hospital with minor injuries.

Maxville OPP report that Fritz Michel, 69, of Concession 3 Kenyon had been driving a 1977 GMC pickup truck south on the MacMillan Road, when he failed to stop at the intersection with Highway 43.

Mr. Michel entered the intersection and collided with a 1978 Chevrolet pickup truck, driven by Nicephore Poirier, 54, of RR 5, Alexandria.

Both drivers received minimal injuries and a passenger in the Poirier vehicle, 16-year-old Stacey Poirier, received minor injuries. All were taken to Glengarry Memorial Hospital for treatment.

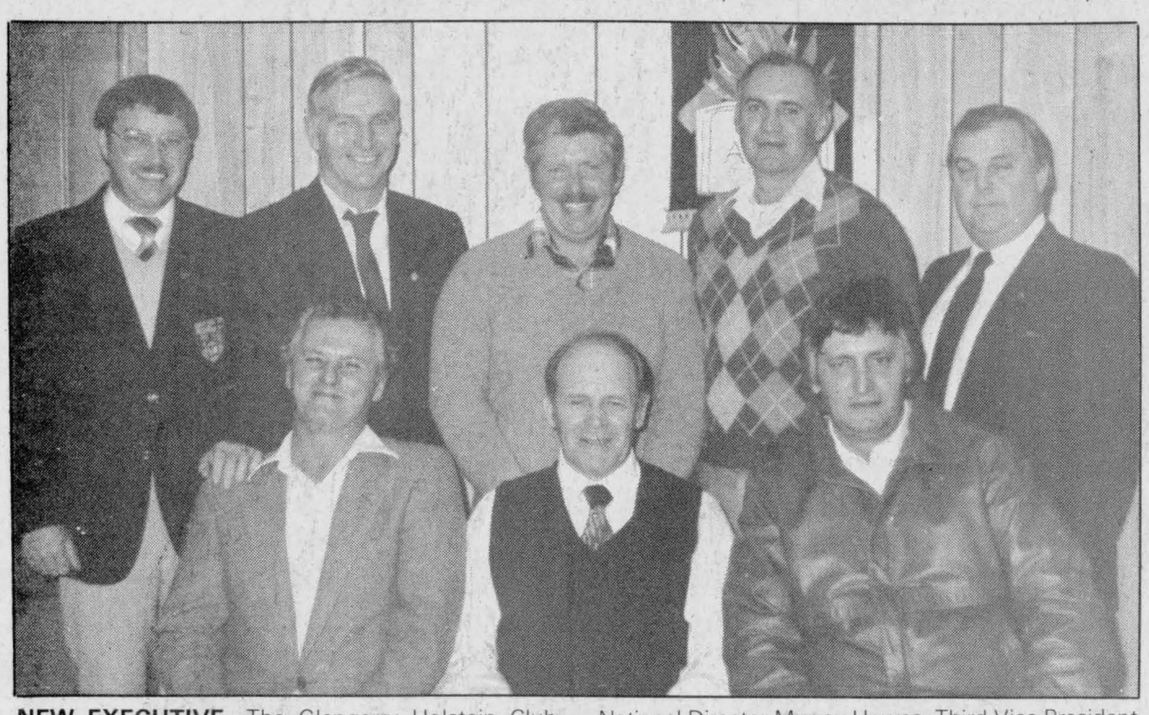

NEW EXECUTIVE—The Glengarry Holstein Club held its annual meeting in Kirk Hill last Wednesday and elected a new executive. The new executive is, front, left to right; Past President Ted Van der Burg President John Peters and First Vice-President Andre Villeneuve Back, left to right, Secretary Glen Smith, National Director Murray Howes, Third Vice-President Neil Fraser, Treasurer Robert McDonell and Holstein Canada Fieldman Lynn Boyd. Absent from the photo were Councilman Clark McCuaig and Second Vice-President Robert MacEwen.

Staff Photo—Bruce Hayes

Merry Christmas and a very Happy New Year



Top Valu

PROUDLY CANADIAN

We would like to thank all our customers for their support during 1985.

Mike & Meg Lalonde

51-1c



JOY TO ALL

Like the joy of music, our many friends and customers have been a joy to know and serve. Happy holidays and thanks.

Paul Roy

525-4944

48 Kenyon St. W. Alexandria

SunLife OF CANADA

Get your life in shape.

INTERNATIONAL YOUTH YEAR 1985

Make It A Very

SPECIAL CHRISTMAS



HONDA FOURTRAX

Ride the Rough Country.

See them today at

SHEPHERD Motors Ltd.

83 Main St., North Alexandria

525-1402

48-4c



We thank you all for your valued support.

Christmas is a time for caring, loving, sharing.

CHARLOTTENBURGH FARM EQUIPMENT MAINTENANCE

Modern machine shop and welding we fabricate non-available parts

Ziggy M. Loos & Sons Inc.

King's Rd. 1 km west of St. Raphael's 347-2961

OTTAWA HOUSE TAVERN

"Newly Renovated Lounge"

In our newly renovated lounge

Monday to Wednesday

Three beautiful dancers

Thursday and Friday

Four dancers

Saturday, January 18

ARM WRESTLING TOURNAMENT

FARMERS APPLY NOW FOR OFFIRR GRANTS

High interest rates on long-term debt can be a serious financial burden to the family farmer. The Ontario Family Farm Interest Rate Reduction program (OFFIRR) provides farmers with some relief from high interest rates. Under the program, grants are available which can effectively reduce interest rates to 8% for up to $200,000 of long-term debt. These grants –of up to $14,000–are intended to benefit all eligible farmers with long-term debt.

DEADLINE FOR APPLICATIONS: JANUARY 15, 1986

To find out more, contact your local Ministry office, or call (416) 965-7661. Applications for the OFFIRR program are available at local Ministry offices.

Ministry of Agriculture and Food

Ontario

Minister, Hon. Jack Riddell

Premier, Hon. David Peterson

Merry Christmas



Eugene Macdonald
Phil Rutherford
Bruce Hayes
Lindsay Cameron
Peter Conway
Gilbert Sauve
Cindy Rowe

Bonnie McDonald
Lucy Theoret
Elizabeth Harkai
Barb McCormick
Cecile Schwarz
Tena Giroux

Bringing you a cheery hello at Christmas time from all your friends and neighbors on our staff. We're wishing you the best of everything, from the most sparkling snow to the tastiest turkey. May your holiday be filled with the warmth of good friends, the laughter of children and the comfort of home and hearth. We wish you a Merry Christmas and a very happy and healthy New Year!

The Glengarry News

OBITUARIES

Raymond MacLeod

Raymond Rae MacLeod of the Dunvegan area passed away December 11 at the Ottawa General Hospital. He was 59.

Mr. MacLeod was born at Dunvegan, February 28, 1926, a son of Neil B. MacLeod, now a resident of Maxville Manor, and the late Jessie M. McCuaig. He served with the Royal Canadian Navy in World War II and later was employed with Shell Oil Canada Ltd. at Ottawa where he and his family resided for 28 years. On his taking early retirement in 1982 they moved to the Dunvegan area.

He was a member of Ashlar Lodge, AF&AM No. 564, Ottawa, and was active in Kenyon Agricultural Society, Glengarry Old Time Fiddlers' Association and Maxville Curling Club as well as being a member of Kenyon Presbyterian Church.

He is survived by his wife, the former Kay Sandilands and his daughter, Debbie, Mrs. Gordon Campbell. Three brothers and one sister also survive: Lawrence of Stranraer, Sask., Murdie and Mansel of Oshawa and Gladys of Ottawa.

The funeral service was held in Kenyon Presbyterian Church, Dunvegan, with Rev. Gordon Fresque officiating. Interment was in the adjoining cemetery.

The pallbearers were: Stewart MacQueen, Garry MacQueen, Weldon MacIntosh, Rene Trottier, Donnie MacLeod and Guy Shane.

Clement O'Connor

A well known resident of the Green Valley area, Clement O'Connor died at Glengarry Memorial Hospital, December 6 in his 69th year.

He spent his early years on the West Coast where he was employed in the Queen Charlotte Islands. Returning home he took up residence in Green Valley where he followed construction.

He was born in the 1st Concession of Kenyon, a son of the late John Charles O'Connor and Josephine Thauvette, now of the Community Nursing Home, Alexandria.

He leaves to mourn his death his wife Angela McDonald and one son Burns; his mother, five brothers and seven sisters. They are: Maurice, Godfrey and Ann, Mrs. John McDonald of Green Valley; Jerry of Levack; Laurence of Alexandria; Gilbert of Victoria, B.C.; Barbara, Mrs. Romeo Aubin of Maxville; Rita, Mrs. Ken Hyatt of Trenton; Terry, Mrs. Russ Stoney of White Rock, B.C.; Alice, Mrs. Charles Baillie and Dorothy, Mrs. Allan Hughes of Montreal; Esther, Mrs. Mac MacDiarmid of Hudson.

The funeral was held from the Morris Funeral Home to St. Raphael's Church on Monday, December 9. Rev. Tom Villeneuve, PP, offered the funeral mass. Burial wsa in the parish cemetery.

The pallbearers were six nephews: Keith O'Connor, David O'Connor, Robert O'Connor, Alvin O'Connor, Garth McDonald and Francis Aubin.

Aurore Bissonnette

The sudden death of Mrs. Ovila Bissonnette occurred at her home in Apple Hill on December 11. She was 85.

The former Aurore Faubert, she was a daughter of Osias Faubert and his wife, Rachel Pilon.

Surviving are her husband, five sons and seven daughters: Antoine, Osias and Roger, at home; Leo of Rockland; Clement Bissonnette, Jeannette, Mrs. Connie Blotsky, Jeanne Mance, Mrs. Robert Castonguay and Florence, Mrs. Ralph Sweeney, all of Montreal; Gabrielle, Mrs. Armand Sauve of Apple Hill; Annette, Mrs. Ernest Periard of Cornwall; Rachel, Mrs. Jean Guy Bourgon of North Lancaster, and Carmel, Mrs. Jacques Bercier of Treadwell.

One sister, Rosina Charette also survives as do 31 grandchildren and nine great grandchildren.

The funeral was held December 14 from the Morris Funeral Home here, to St. Anthony's Church, and cemetery, Apple Hill.

The pallbearers were: Gaetan Periard, Richard Sauve, Lee Bissonnette, Denis Bissonnette, Mike Bissonnette and Gordon Blotsky.

Joseph Gauthier

A native of Alexandria, Joseph Gauthier of 2 Claude Ave., Cornwall, died December 11 at Hotel Dieu Hospital. He was 76.

Mr. Gauthier was a son of Archie Gauthier and his wife Eva Richer. He had resided in Cornwall for much of his life and had been employed at TCF at the time of his retirement.

Surviving are his wife, the former Yvette Depratto, one son Jean Guy of St. Andrews West and one daughter, Francine, Mrs. Marcel Massé of Hawkesbury.

Eight grandchildren also survive as do two brothers: Leo Paul Gauthier of Valleyfield and Laurence Gauthier of Alexandria.

The funeral was held Thursday, December 14 to Nativity Co-Cathedral in Cornwall, followed by cremation.

James B. O'Brien

Husband of the former Grace Masson of Alexandria, James B. O'Brien died October 10 at Englewood, Florida, where he resided. He was 73.

Mr. O'Brien was a native of Gooding, Idaho. He had visited here frequently over the years.

The funeral was held October 14 to St. Francis of Assisi Catholic Church in Englewood. Rev. John Rourke officiated and burial was in Lemon Bay Cemetery.



CORRESPONDENTS WANTED

The Glengarry News requires the services of community news correspondents in the following communities: Dalkeith, Martintown, Summerstown, Bainsville.

Correspondents would be expected to provide weekly columns pertaining to the social and news events of their communities.

Those interested in ensuring their community activities are reported in the pages of The Glengarry News are asked to call or write:

The Publisher
The Glengarry News
P.O. Box 10
Alexandria, Ontario
K0C 1A0
525-2020

Mini-workshops offered over holidays

Looking for something to do over the Christmas holidays? Well, Alexandria's Les Trois P'tits Points is offering a wide variety of courses that should keep you busy into the new year.

Mini-workshops have been planned for Saturday, Dec. 21 and 28. Courses will be offered in computers, creative dance, ballet, jazz dance, painting for children and self-defense. Courses will cost between $4 and $8 and all are offered at the group's home in the St. Joseph School building, at the corner of Lochiel and Main Streets.

The early part of the next year will also see a wide variety of courses and activities offered.

The centre plans to continue its popular computer courses for children and adults in January. These courses will be taught on Tuesday and Thursday nights.

January will also see the resumption of the regular workshops, featuring everything from ballet to judo.

On Jan. 18 poets Jean-Marc Dalpe and Michel Vallieres will be in Alexandria for a poetry show. The location and time of the show will be announced at a future date.

Les Trois P'tits Points will also continue bringing music and plays to local schools, as it has done for the past four years.

Fined $500 for impaired driving

A Glen Gordon man was fined $500 Thursday in Alexandria Provincial Court after pleading guilty to impaired driving.

Michael Willard, 26, was charged Dec. 12 in Alexandria.

Court was told Mr. Willard was northbound on Bishop Street when he collided with another northbound vehicle. The second vehicle, driven by Robin Basara, 16, of Con. 9, Kenyon Township, was attempting to make a left turn into a private driveway.

During the investigation, the police officer smelled a strong alcoholic odor coming from the accused.

Mr. Willard was taken to Lancaster OPP for a breathalyzer test and had readings of 190 mgs. of alcohol in 100 mls. of blood.

Estimated damage to both vehicles was approximately $1,600.

The accused had his license suspended for three months and was given two months to pay the fine.

DENTURE CLINIC
1073 Pitt Street, Cornwall
Chris Markou, D.D., D.G.
Bus. 938-7721 Res. 933-8223
Monday to Saturday 8 a.m. to 9 p.m.
51-tf



See Us For All Your Construction Needs
WE CARRY A FULL LINE OF
BUILDING SUPPLIES
Free Estimates and Delivery
OPEN: Mon. to Fri. 8 to 5:30, Sat. 8 to 3
unitotal The Problem Solver
CURRY HILL
LUMBER AND BUILDING SUPPLIES
Hwy. No. 2 Bainsville 347-2401 40-tf

Lots Of Gift Ideas
At Your Local
Computer Store



Disks, starting at $13.95
Filers, (holds 50) $16.95
Joysticks, from $11.95
Printers: Star Gemini & Smith-Corona for Commodore, Apple, IBM
Disk drives, fast loads, modems, notchers, paper, printer ribbons, etc., etc., etc.
Don't forget the evaluation club for Apple, Commodore
Lots of new Software!
Open Daily at 1 p.m. (exc. Sun.)
COMPUTER WORKS
117 Main Street
Vankleek Hill
678-2055
50-2p

CUSTOM MACHINING
Brake Drums, Rotors
Engine Heads
Engine Rebuilding
Hydraulic Assemblies
No Matter What Your Machining Needs . . .
LET US QUOTE YOU
REBUILT ENGINES IN STOCK 40-tf
ASP
83 Main St. North
525-3620

NO REGRETS
RESTAURANT
Main St., Lancaster
Announcement
Pizza is back in Lancaster!
Saturday, December 21
Free glass of Coke for all pizza lovers (Saturday Only)
347-3920
We accept Master Card
Lots of Parking
HOURS: 10:30 a.m. to Midnight

Christmas Sale
OPEN EVERY NIGHT TIL 9 P.M.
Ladies' DRESSES From 19.95 to 59.95
Ladies' CARDIGANS Pink/White/Blue Reg. $29.99 NOW 19.99
Women's WINTER JACKETS From 15.00
Women's CORDUROY PANTS Reg. $26.99 NOW 16.99
Women's SWEATERS Bulky Knits 18.99
RECORDS CASSETTES
Latest Albums
Christmas Albums
DROP-IN SEE OUR SPECIALS!
Open 9 to 9 daily, Saturday 9 to 5
His & Hers Boutique
14 Main St. S. Alexandria 525-3808
50-1c



Suddenly It's Christmas

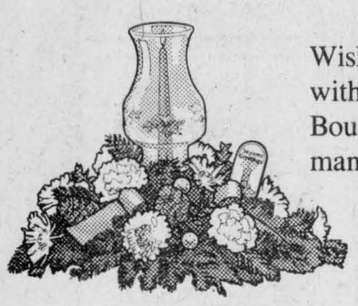

Wish someone a glowing holiday with the FTD® Candle Glow Bouguet or choose one of our many other floral arrangements.

We have a large selection of Christmas ornaments and wreaths or this year give personalized gifts handcrafted by you from our Christmas Craft corner!

GLENGARRY FLOWERS & GIFTS

24-Hour Phone Service

Open Weekdays 'til 8 p.m.; Saturdays 'til 5 p.m.

43 Main St. S. **525-1660**

BULOVA

You Know You've Given The Best!



CARAVELLE® by BULOVA



A. Textured goldtone case. Matching link bracelet. Gilt dial.

B. Goldtone case and link bracelet. Cream dial.

The fine details

...of Caravelle timekeeping, seen in the distinctive styling of its outstanding bracelets and in the precision of its quartz movements—accurate to within a minute a year.



BULOVA CLOCKS

Distinction for the home

Let our friendly, courteous staff of Rae, Helen, Trudy, Claudette and Therese help you choose the perfect gift for everyone on your list.

A Gift Certificate Is Always Welcome

FREE GIFT WRAPPING

Christmas Hours:
Weekdays (including Dec. 23) to 9:00 p.m.
Sat. to 6 p.m.; December 24 to 5:00 p.m.

DESROSIERS & HOPE

Jewellers and Gift Shop

49 Main St., South **Alexandria** **525-2339**

These business wish you a

Merry Christmas

and a

Happy New Year

deck the halls

with tools that get the job done around your house!



All Our Hand And Power

TOOLS

Reduced Up To **25%**

Good Selection of Toasters, Kettles and other small appliances

See Richard or Michel

PHJ BUILDING SUPPLIES

Plenty of Parking

294 Main St., North (at the tracks) **Alexandria 525-3446**

This Year's Most Unique

CHRISTMAS IDEA

The Gift Of A Lifetime!



Located on Lots 13 and 15
Dominion Street North, Alexandria

Are you looking for a Christmas gift for someone special? Choose the one you want now. Immediate mortgages available if so desired.

Available for occupancy January 1, 1986
Contact:

Hope Holdings

Alexandria Ltd.

613-525-1330

50-2c

Santa's Favorite Gift Headquarters

Feature

SELECTION

and

SUPER SAVINGS

They make it easy to fill your list!

Santa's On His Way!

Wishing you a "ho, ho, ho" and a jolly good time all holiday long.



Billy Gebbie, John Hope, Anna Boisvenue, Wally Hope Jr.
Your friendly staff at...

HOPE'S AUTO PARTS

40 Main St. **525-1330**

LAST MINUTE GIFT IDEAS



CROSS COUNTRY SKI PACKAGES

Great Gift Suggestion For The Whole Family

SENIOR PACKAGE
Skis, Boots, Poles, Bindings.
Reg. value $141.80
$99

JUNIOR PACKAGE
Skis, Poles, Boots, Bindings
Reg. value $104.80
$79



SKATES

Entire Stock, Men's, Ladies' and Children's

20% to 50% off

FULL LINE OF HOCKEY EQUIPMENT

SPORTS BAGS From $5





BALLS for Soccer, Baseball, Volleyball, Football, Tennis, Squash, Racquetball, Golf, etc.

Plus

MEN'S and LADIES' SPORTSWEAR
Sweatsuits, Rainsuits, Mitts, Gloves, Ski Socks, Footwear and much more.

HOURS: Weekdays to 9:00 p.m.
Sat. and Christmas Eve to 5:00 p.m.

Season's Best from Alain, Estelle and Gaetan

A & G GIROUX SPORT

55 Main St., South **Alexandria** **525-3688**

Many Christmas charities hard at work in Glengarry

by Joanne Stevenson

A random sampling of Christmas aid being offered by Glengarry service clubs, churches and schools yields a mixed bag.

Some service clubs, in co-operation with area churches and schools, are actively addressing the needs of the poor during Christmas. Others, stung by abuses in the past, will no longer organize a Christmas basket campaign. Still other associations and churches feel frustrated because the poor are too proud to come forward.

Jean-Marc Boisvenue, of the Alexandria office of the Ministry of Community and Social Services, refers those requesting food baskets to the local Lions Club.

SERVICE CLUBS

Jean-Marc Girard, who organizes the Christmas drive for the Lions, explains the club revived this Yuletide practice about eight years ago.

We saw a need for the poor families in the area, he said.

Each year, a group of Lions purchase items to fill 50 baskets. At 6:00 a.m. Christmas Eve, the Alexandria IGA has opened the doors to the Lions Club who spend these early hours filling the Christmas baskets. Dairy products and goods are also donated from local firms and private industries.

The baskets usually go to the same families every year and recipients are spread from one end of Glengarry to the other. Money collected from Lions events throughout the year is used to pay for the food.

Glengarry District High School, is also conducting a canned food drive this week in association with the Lions.

People wishing to donate to the Lions' effort can contact president Sam Sultan of Alexandria Drug Mart or any other club member.

The Optimist Club in association with Alexandria's Eglise Sacre-Coeur and Eglise Ste-Marie of Green Valley will be conducting a Christmas drive for the first time.

This Christmas, says the Optimists', Jacques Lajoie, the club will be working closely with Father Desrosiers of Sacre Coeur. Everyone is invited to contribute canned goods to the Christmas baskets at both churches. Special envelopes are also available there for contributions.

Mr. Lajoie, together with a team of five, expects to distribute 20 baskets to needy parishioners of the two churches. The francophone organization hopes to expand next Christmas to include more churches and families throughout Glengarry.

Both Ecole Perpetual Secours in Alexandria and Ecole Ste. Marie in Green Valley are actively involved in this Christmas drive.

Principal Lucien G. Gauthier of Ste. Marie explains the canned goods collected will be presented as part of the offering during mass held Thursday.

Ecole Perpetual Secours is also conducting a canned goods campaign.

The Knights of Columbus, in its first year of operations in Lancaster village, is similarly occupied. Last Sunday, five members of the organization canvassed the village and South Lancaster and were pleased with the goods and money collected.

Parishioners at St. Joseph's Church have also contributed in special collections held during mass.

Suzanne Pilon says the Knights of Columbus have yet to determine how many families will be helped by the goods accumulated. Most of the baskets will be distributed in and around the village. Mrs. Pilon pointed out it is not necessary to belong to the parish to receive aid.

Those wishing to donate cans visit either St. Joseph's Church or Richard Pilon's residence.

SCHOOLS

Area schools were contacted and some wished their Christmas activity remain anonymous.

At three local schools, Christmas is indeed a time for giving.

Caroline Van Stokkom, a member of the Glengarry District High School student council, explained the student body, in addition to conducting the canned food drive with the Lions, is planning to adopt a child before Christmas. The project is in its preliminary stages, but Miss Van Stokkom hopes a needy child from Canada can be adopted.

At Char-Lan High School, student Tammy Rozon is co-ordinating the canned food drive. Each home room will be collecting a box of non-perishable groceries.

At Iona Academy, Principal, Susan Larosa explained goods collected will be offered at mass Tuesday. Three or four families in the community will be helped by this effort.

POOR IN GLENGARRY?

While it is true not every church, school or service club in Glengarry was contacted, some phone calls yielded surprising responses.

Pierre Vaillancourt of the Richelieu Club reported the club will not be conducting a Christmas basket campaign because of abuses that occurred in previous years. Furthermore, Mr. Vaillancourt noted, "we had only one request so far this year."

"Are there poor in Glengarry? a minister asked." This member of the clergy has been unsuccessful in identifying the poor and finds Glengarrians outside of Alexandria have no sympathy for the poor and are not prepared to give.

Another clergyman described his frustration because the poor are too proud to ask for help. The accumulation from a previous year's Christmas drive was left untouched until spring.

A third minister reported, "In the rural area, asking for help is not done."

However, no one contacted expressed an unwillingness to give and let's hope the true spirit of Christmas lives in all during this most festive and reverent of seasons.



ANNIVERSARY—Gilberte Bellefeuille, second from left, recently celebrated 25 years in teaching. Mrs. Bellefeuille, who is currently teaching at Alexandria's Ecole Perpetuel Secours, recently received a silver plaque from the staff. Left to right are Gisele Lafrance, a teacher and member of the school's social committee, Mrs. Bellefeuille, Principal Claude Brunet and Marie-Therese Theoret, also a teacher and social committee member. Mrs. Lafrance was one of the first students Mrs. Bellefeuille taught.

Car in ditch, hits fence

A single-vehicle accident Saturday on Highway 43 caused damage estimated at $1,000.

Maxville OPP report that Carol Ann Aube, 42, of Concession 6 Roxborough, had been driving a 1981 Oldsmobile east on the highway, west of the Greenfield Road, when the car hit a patch of loose snow, drove into the ditch and struck a fence.

Cst. Andy Vanderwoude investigated the accident.

MacGillivary's Outfitters
BAGPIPES
HIGHLAND SUPPLIES
TARTAN BY-THE-METRE
Anything Scottish We have it!
315 Clark Avenue, Cornwall
Tel. 933-4867 40-tf 347-3729

in step with the Holidays
LADIES' LEATHER DRESS BOOTS
In Black or Brown with side zipper. Queen Size Leg Fittings. Sizes 6-10. E Width. Dress or Walking Heel.
$85.00
CLARK'S SHOE STORE
"Where Better Shoes Are Properly Fitted"
145 Pitt St. Promenade 932-2645

UNIQUE GIFT IDEAS FROM
The Clansmen Shop
109 Pitt St., Mall
Cornwall 937-0475

I would like to take this opportunity to wish all my clients and friends a very
Merry Christmas
and a prosperous
New Year
Bob Blanchard
933-6280
(call collect)
Mutual Life of Canada
Life is a Mutual affair.
51-1c

Gifts Gifts Gifts Gifts
One-Stop Shopping In Cornwall's Largest Shopping Area
-Selection
-Price
-Quality
-Parking
-Service
DOWNTOWN CHRISTMAS SHOPPING SPREE
YOU COULD WIN
$3,500.00
In Downtown Dollars
Drawings every Monday
November 18 to December 23
$100.00 every week
2 Prizes of $500.00
drawn on December 23
You can enter by shopping at any of the participating merchants in
DOWNTOWN
Cornwall City Centre
"The Best of Places"
47-5c

LADIES' KILTS
100% Pure Wool
SWEATERS & CARDIGANS
Clan Crests, Jewellery, Coats of Arms and traditional Scottish Jewellery
Crabtree & Evelyn®
See Our Full Line of
Imported Jams, Jellies Biscuits, Chutneys, Sauces, Soaps, etc.
Records, Cassettes, Imported Giftware and much more
47-49-51c

MUSIC FOR CHRISTMAS
YAMAHA
PortaSound™
A compact, portable keyboard for years of musical enjoyment
Plus Keyboards by Technics, Roland and Yamaha
Only 6 Shopping Days Left!
See Our Full Line Of...
• GUITARS • BANJOS • VIOLINS
• DRUMS • MANDOLINS • PIANOS
• HOME ORGANS • AMPLIFIERS • BOOKS
Full line of Accessories
A Gift Certificate Is Always Welcome
From Cornwall's No. 1 Music Store
MELODY MUSIC CENTRE
104 Pitt St. Promenade Since 1963 933-0205
51-1c

Talented Rebels in quest of Alex English title



SPORTS

Peter Conway

Heading into last year's playoff series with the Metcalfe Jets, optimism was high in the Charlottenburgh Rebels' camp.

The club had finished second behind Alex English Division pennant-winning Navan, playing its best hockey of the campaign in the last couple of weeks of regular season.

For the Rebels, however, the season ended on a sour note when they were upset in the semi-final against the underdog Jets.

The club played well enough to win the series, but a lack of scoring punch up front was a major reason for the unexpected early exit.

The Rebels management didn't stand pat on last year's performance. While this year's edition of rival Alexandria Glens has been structured around youth, the Rebels have a mixture of youth and veterans.

The Rebels have a wealth of talent this season, particularly when Coach Ken MacDonald gazes up and down his bench. When writing this piece, the Rebels had reeled off an impressive string of nine straight wins and sole possession of first-place in the seven-team Alex English Division. The Rebels boasted a 13-3 mark heading into last weekend's play (Dec. 14, 15).

While the club went through a scoring drought in the playoffs last season, scoring hasn't been a problem for this year's squad. Six of the top 10 players in the scoring parade are wearing the Rebels' colors.

Dwayne Spink, regarded generally as a hard-working defensive forward throughout his career, leads the scoring parade and is a major reason for the club's current winning streak. Spink's scoring statistics haven't been a fluke in the early season. Since the opening game of the regular season, he has maintained a torrid scoring pace and has developed into one of the best two-way performers in the league.

Add snipers such as Frank Sinfield, Kevin Poapst, Roddy McKenzie, Mike Lapensee and defencemen turned scorers in Gary Theoret and Don Bissonnette, and you have the makings of a well-balanced scoring attack.

While a player such as Murray MacDonald doesn't have the scoring prowess of some of his teammates, he provides the club with leadership and keeps opposing forwards off track with his rugged style.

"It appears we have a more balanced attack this year than last," says Rebels' President John Chafee. "Our veterans have been sharp around the net and we have three lines that can score. I guess that would be one of the reasons for our early-season success."

While the Rebels' shooters have filled the net this season, the club has also had strong support from the goaltending duo of Kevin Cameron and Dave Carmody.

While Chafee admits there's nothing wrong with winning the high-scoring contests, there's also a degree of satisfaction in winning the low scoring affairs.

"We've scored a lot of goals in some games, but our goaltending has played a major role also. We've won some low scoring games because Kevin and Dave have come up with the key saves," says Chafee.

The club's blueline corps has a blend of youth and veterans.

There shouldn't be any worrying for Coach MacDonald with the likes of veterans Neil Sandilands, Norm Sauve, Don Bissonnette or Gary Theoret roaming the blueline. Add second-year players Jody Jurchuk and Denis Lapierre, with a season of experience under their collective belts, and the defensive brigade appears to be the best group in the division.

Other players who have contributed to the club's early-season success are Kevin Renwick, Shawn Blanchard, new-comers Bruce Bergeron, Mike Cholette, recently-acquired veteran Kennedy MacDonald and Gilles Lafrance, who has spent time with the Rebels and midget travelling team.

At first glance, there don't appear to be any weaknesses in this squad.

"Sure, there'll be nights when we'll run up against a hot goaler or a team tries to key on one of our lines. But, if a team tries to key on one line, we still have two other lines capable of scoring. We aren't a selfish team. It's a team effort and the guys just want to go out each night and win," says Chafee.

Perhaps though, the most overlooked feature about Ken MacDonald's squad is their ability to adapt to the style of the opposition on most nights.

"We have good goal scorers and I feel we have a good skating club. But, we still have a big club and we can play bump and grind if some clubs want to," he said.

On paper, it would appear that Navan and the Rebels will battle for the rest of the season for top spot. First-place will likely be decided on the club's meetings for the remainder of the schedule.

Although Navan has dominated the Charlottenburgh Rebels on the ice for the past couple of seasons, Ken MacDonald may finally have the horses needed to win all the marbles.

The talent is there. Now it's just a matter of going out and proving it.



NOT THIS TIME—Glen Nevis goaler Jim McDonell stops a scoring chance by a Curry Hill player during Sunday's Border Hockey League game at the Glengarry Sports Palace. John McLeod scored twice to spark Glen Nevis to a 6-3 win over Curry Hill to move to within one point of second-place Laggan.

Glens grab fifth spot after weekend split

METCALFE — Alexandria Glens saw their three-game winning streak snapped Sunday afternoon following a 7-6 loss to the Metcalfe Jets.

The Glens, playing their best hockey in their last four outings, climbed a notch in the standings following a weekend split in Alex English Division contests.

Roch Lajoie's club find themselves in fifth place, after having spent most of the entire schedule in sixth position in the seven-team loop.

Friday night on home ice, the Glens rallied from a 4-3 second-period deficit to skate off with a 9-5 win over the slumping Winchester Hawks. The loss by Winchester was their 10th in a row and they slipped to sixth place in the standings.

At Metcalfe Sunday, Peter Holmes was a one-man wrecking crew for Metcalfe, scoring four goals and assisting on another tally. Holmes' last goal proved to be the winner.

The clubs were tied 1-1 after the opening stanza and remained deadlocked 3-3 after two periods.

Don Gamble scored once for the Jets and added three assists while Craig Barton-Hill and Mike Pratt each had a goal and assist.

James Robinson led the Glens' offence with a pair of goals while Leonard Seguin scored once and had a pair of assists. Stephen Stewart with one goal and assist, Kelly Cooke and Darrell Hay completed the scoring.

Leonard Seguin, who moved into sixth place in the scoring race over the weekend, paced the Glens Friday night with three goals and an assist. James Robinson had a goal and three assists while Andrew Meth tallied once and set up two goals.

Andrew McCormick, with his first goal of the season, Darrell Hay and Glen Campbell all scored singles and contributed one assist each. Stephane Gareau rounded out the scoring.

Winchester's goals came off the sticks of Mark Smith, Jeff Thompson, Rene Bongard and Scott Dexter.

The Glens swing back into action with a pair of games over the weekend. Friday night at the Glengarry Sports Palace, the Glens host rival Charlottenburgh Rebels and travel to Clarence Creek Sunday.

STANDINGS

	GP	W	L	T	F	A	Pts.
Navan	17	15	2	0	124	70	30
Char.	18	14	4	0	162	92	28
Metcalfe	15	9	6	0	79	60	19
Cl. Creek	18	8	10	0	80	113	16
Alexandria	17	6	11	0	84	125	13
Winchester	17	5	12	0	91	117	12
Vanier	16	2	14	0	63	115	5

SCORING

	G	A	Pts.
Dwayne Spink, Char.	21	31	52
Bruce Hickson, Navan	22	27	49
Frank Sinfield, Char.	19	23	42
Kevin Poapst, Char.	27	12	39
Roddy McKenzie, Char.	22	14	36
Leonard Seguin, Alex.	18	18	36
Gary Theoret, Char.	12	22	34
Tom Wardle, Nav.	13	18	31
Mark Barnette, Nav.	14	16	30
Rob Laurin, Nav.	16	11	27

FRIDAY, DEC. 13

Navan 16, Vanier 1; Alexandria 9, Winchester 5.

SATURDAY, DEC. 14

Charlottenburgh 12, Clarence Creek 2.

SUNDAY, DEC. 15

Metcalfe 7, Alexandria 6; Clarence Creek 4, Vanier 3; Navan 11, Charlottenburgh 7.

FRIDAY, DEC. 20

Charlottenburgh at Alexandria, 8:30 p.m.

SATURDAY, DEC. 21

Metcalfe at Charlottenburgh, 7:45 p.m.

SUNDAY, DEC. 22

Alexandria at Clarence Creek, 2 p.m.

GOALTENDING STATS

	GP	GA	MP	Avg.	W	L
S. Patterson, Met.	7	21	425	2.97	4	3

Masterson on CJOH

For the second time in two years, a Glengarry District High School athlete will be featured on CJOH TV.

Robin Masterson, a Grade 13 student will appear on Newsline's Athlete-of-the-Week segment Thursday night (Dec. 19).

Robin is the daughter of Jerome and Adair Masterson of Loch Garry.

Robin was recently chosen Glengarry District High School's student of the month. She was the captain of the senior girls' soccer team, which captured the EOSSA championship this year.

She is also active in intramurals at the school and also was an assistant coach for the Gaels' junior boys' volleyball team.

Robin also helped stage the athletic association's pep rally earlier this year and spirit week activities at the school.

Two years ago, Kennedy MacDonald of Green Valley, was featured on the program as a member of the senior Gaels' football team and the Junior B Glens.

Midget Glens win A title at Chesterville tourney

by Sheila Stewart

On Sunday, Dec. 15, Royal Bank Midget Glens were victorious in their first tournament, taking the "A" championship at Chesterville.

The Alexandria team, missing four players due to accidents and illness, still played well. The goaltenders were also good, with Jamie Poulin recording his first win and the first shutout of the season and Stephane Emond winning the MVP in the final game.

In the first game Alexandria met and defeated Char-Lan in a close contest, with the final score 7-6.

Midget Glens came from a three goal deficit to close the gap to 5-4 at the end of the second period, in favor of Char-Lan, and scored three in the third period to take the lead. Char-Lan went with six attackers in the last minute of play, while Alexandria was short handed, and tallied one with six seconds left.

Time ran out and Royal Bank Midget Glens were on their way to the "A" division. Troy Matheson led the scoring with four goals, Richard Daniels had two goals and two assists, while Richard Willard tallied the winner and an assist. Other assists went to Laurier Rochon, Claude Lefebvre and Alain Boisvenue.

Stephane Emond was in nets for this one. Scoring for Char-Lan were Darin Menard with a hat trick, Jamie Latreille with two and Ronnie Lefebvre with one.

In the second game, Midget Glens met Vankleek Hill in a one-sided contest, winning 7-0.

Here again Troy Matheson led the scoring with three goals and two assists. Laurier Rochon and Richard Daniels each had one goal and two assists, Alain Boisvenue had one goal and one assist and Claude Lefebvre scored the final marker. Other assists went to Todd McDonell, Leo Stewart and Richard Willard. Jamie Poulin, in nets, recorded his shutout.

In the final contest Alexandria Royal Bank Midget Glens met the host team, Chesterville, and won with an impressive 6-1 score.

Richard Willard led the scoring with two goals and three assists with Laurier Rochon chalking up two goals and two assists. Troy Matheson had one goal and two assists and Alain Boisvenue one goal. Other assists went to Luc Decoeur, Leo Stewart and Richard Daniels.

Stephane Emond, in nets doing a great job and making some fine stops, received the MVP in this one.

Chesterville's only goal was scored by Rudy Witteneen who also received MVP for his team.

Regular season games saw Alexandria defeat the strong Hawkesbury club 4-2 and tie 3-3 in the final game of the first half of regular season schedule with Clarence Creek.

Goals for Alexandria in both contests came from Troy Matheson with three, Richard Willard, Mike Meller, Christian Sauer and Richard Daniels with one each. Assists went to Leo Stewart and Richard Willard with two apiece, Laurier Rochon, Alain Boisvenue, Richard Daniels, Troy Matheson and Luc Decoeur with one each. Stephane Emond recorded the win and Jamie Poulin the tie.

Hawkesbury goals were scored by Eric Lalonde and Marc Lapensee.

Scoring for Clarence Creek were Marc Racine with two and Francois Dores with one. Next tournament is on Sunday, Dec. 22 at Carleton Place. Alexandria Midget Glens tournament is on Friday, Dec. 27 at the Glengarry Sports Palace.

I would like to take this opportunity to wish all the members of the team, players and coaching staff, and game officials a Very Merry Christmas and Happy New Year.

No rest for Rebels

by Peter Conway

There won't be rest for the Charlottenburgh Rebels over the Christmas holidays.

The Rebels, battling the Navan Grads for top spot in the Alex English Division, will be participating in back-to-back tournaments after Christmas.

The Rebels, along with Navan will represent the Alex English Division at the Eastern Ontario Junior B Hockey League's annual Boxing Day tournament. The tourney will be held at the Barbara Ann Scott Arena in Ottawa and hosted by the Ottawa West Golden Knights.

Thee single-knockout tourney kicks off at 8:30 a.m. with the Richmond Royals playing against the Navan Grads, followed by Ottawa West against Kemptville 73's at 10 a.m. At 11:45 a.m., South Ottawa tangles with Prescott while the final game in the opening round sees the Charlottenburgh Rebels playing against the Brockville Tikis at 1:15 p.m.

Should the Rebels win, they will play the Ottawa West-Kemptville winner at 5:15 p.m.

The Rebels will also be participating in the Quinte Isle Junior Hockey Tournament Dec. 27, 28 and 29 at Wellington, near Belleville.

The Rebels open on Dec. 28 against Niagara Falls, New York and then play Lindsay in their second game that night.

On Sunday, the Rebels play against Prescott with three divisional winners and a wild-card team qualifying for semi-final action.

Short-staffed squad

ST. ISIDORE — A short-staffed Alexandria Junior C squad was no match for St. Isidore Sunday night in an Eastern Ontario Junior C Hockey League contest here.

With only six players dressed, Alexandria dropped an 8-2 decision to St. Isidore.

Alexandria's goals came off the sticks of Marc Lalonde and Marc Poirier.

Last Thursday night on home ice, Alexandria came out on the short end of a 6-1 loss to Chesterville.

Alexandria's lone goal was scored by Richard Willard.

Alexandria plays tonight (Tuesday) at Chesterville and then host the Embrun 72's Thursday night at the Glengarry Sports Palace.

Peewees win two

Marc Seguin scored a pair of goals and added an assist as Alexandria Peewee Glens blanked Rockland 5-0 Sunday in a league contest at the Glengarry Sports Palace.

Also scoring for the winners were Pascal Joanette, Stephane Roman and Joel Seguin.

Assists went to Denis MacDonald, Patrick Ravary and Luc Duval.

Christian Bellefeuille was between the pipes for the shutout.

Saturday on the road, Alexandria got two-goal performances from Pascal Joanette and Marc Seguin en route to a 5-3 win against Clarence Creek.

Stephane Roman completed the scoring for Alexandria.

Patrick Ravary had three assists while single assists went to Julien Boisvenue, Denis MacDonald and Scott Graham.

Clarence Creek's goals came off the sticks of Jean-Francois Goudreau, Martin Vinette and Shawn Brownrigg.



BOYS' SQUAD—The Grade 7 and 8 boys' at Ecole Laurier Carriere in Glen Robertson are playing volleyball in the school's recreation program. Front row, left, Maurice Paquette, Francois Meloche, Pascal Joanette, Andre Piette and Stephane Gauthier. Second row, left, Denis Piette, Marc Meloche, Yvan Jeaurond and Daniel Cardinal. Third row, left, Stephane Theoret, Robin Lanthier, Luc Duval and Stephane L'Ecuyer. Missing are Arthur McGrath and Paul McGrath.



GIRLS' TEAM—Grade 7 and 8 students are currently involved in a volleyball program during recreation classes at Ecole Laurier Carriere in Glen Robertson. Front row, left France Dicaire, Tammy Titley, Johanne Seguin and Caroline Duval. Second row, left Chantal Decoste, Judy Titley, Francine Lauzon, Dominique Faubert and Nathalie Latulippe. Third row, left, Linda Vander Haeghe, Guylaine Mcloche, Chantal Vachon, Therese Marion, Natalie Seguin, Chantal Lacasse and Jody Murray. Staff Photo – Peter Conway

Navan beats Rebs

NAVAN— The Charlottenburgh Rebels must be wondering when they'll beat the Navan Grads.

Riding a 10-game winning streak, the Rebels saw the streak snapped following an 11-7 loss to the high-flying Grads Sunday night at the Navan Community Centre.

Navan's victory vaulted them into sole possession of first place in the Alex English pennant race with the Rebels. The win was Navan's 10th in a row and improved their record to an impressive 15-2 mark.

The Rebels, however, aren't far off the pace. Ken MacDonald's club is two points back of the leaders with a 14-4 mark.

For 40 minutes of Sunday's game, Navan and the Rebels were deadlocked. The clubs were tied 2-2 after one period and 6-6 after two periods.

Mike Fournier paced Navan with a hat trick and an assist while Bruce Hickson and Tom Wardle had one goal each and five and four assists respectively. Rob Laurin chipped in with a pair of goals while Dan Arcand, Marc Barnette, Dave Sabean and and Eric McLeod added singles.

Kennedy MacDonald continued his scoring touch around the opposition's net, scoring three times.

Kevin Poapst added a pair of markers while Roddy McKenzie and division-leading scorer Dwayne Spink each scored once and added an assist each.

At the Charlottenburgh Recreation Centre Saturday night, the Rebels exploded for seven goals in the middle stanza and went on to post an easy 12-2 win over Clarence Creek Beavers.

Kevin Poapst sparked the Rebels' attack with a hat trick and assist while Dwayne Spink, Gary Theoret and Kennedy MacDonald chipped in with a pair of goals each.

Singles went to Roddy McKenzie, Murray MacDonald and Shawn Blanchard. MacDonald had two assists while Blanchard had a pair. Frank Sinfield set up three Rebels' goals in the lopsided affair.

The St. Hubert players of the game were Kevin Cameron and Dwayne Spink.

The Rebels have a pair of games on the weekend.

Friday night they travel to Alexandria to tangle with the Glens and then host the Metcalfe Jets Saturday night at the Charlottenburgh Recreation Centre.

Saturday's game is McDonald Restaurant Night and each minor hockey player will receive a voucher for french fries and Coke from McDonald's.

Laggan wins

by Sue Sloan

The Border Hockey League standings remain the same after a week of play.

St. Raphael's dominates the league in top spot with a 16-1-1 record for 33 points.

Laggan continued its one-point lead over its nearest rival with an 8-8-2 record and 18 points. Glen Nevis is one point back with a 7-9-3 record and 17 points.

Seven points back is Curry Hill and Lancaster, as they try to break the tie to secure fourth place. Both clubs have 4-11-2 records.

Laggan earned its only win of the week Thursday night when they won a 6-5 squeaker over Curry Hill.

Action between Glen Nevis and St. Raphael's was a little more lopsided as St. Raphael's thumped Glen Nevis 9-3.

Leo Seguin scored two for St. Raphael's while Al Giroux and Grant Crack tallied singles in the first period. Findlay McLeod scored the lone goal for Glen Nevis.

St. Raphael's scored three more goals before the end of the second period. Leo Seguin scored twice while Kenny McDonell scored once. Glen Nevis completed its scoring when Findlay McLeod scored his second and Joey McRae scored once.

St. Raphael's players Kenny McDonell and Grant Crack scored their second goals in the game in the third period.

Sunday's game saw Glen Nevis overpower Curry Hill 6-3. First period action saw Glen Nevis score once as John McLeod tallied.

The remaining goals for both teams were scored in the middle stanza.

Midway through the second period Glen Nevis got off to a fast start as Marc Laperle, Joey McRae and Findlay McLeod scored individual markers.

Glen Nevis' final two goals came off the sticks of John McLeod and Jacques Payette.

Gilles Parisien and Mark Eamon kept Curry Hill in the running with single goals.

St. Raphael's came back from a 3-0 deficit to take the game 5-3 against Lancaster following the Glen Nevis' victory.

Maurice André got Lancaster on the scoreboard when he scored in the first period.

As play went into the second period, Lancaster players Ricky Lalonde and Mike Tessier scored goals.

Confident with their three goals, Lancaster went into the third period and were unprepared for the upcoming onslaught by the St. Raphael's team.

St. Raphael's waited until the final seven minutes to catch Lancaster as Paul Seguin started the comeback.

Following Leo Seguin's goal, Paul Seguin tallied his second goal to tie the game. John Shago followed with a marker to snap the tie.

With 24 seconds left on the clock, Frank St. Pierre strengthened St. Raphael's lead as he scored the fifth goal.

The Classifieds Work For You!



Santa Claus
will be at
Maxville Sports Complex
Sunday, Dec. 22
from 11 a.m. - 2 p.m.
Everyone welcome

BOB'S GOLD MINE
St. Lazare Shopping Center, 1867 Ste. Angelique, St. Lazare, Que. 514-455-8230
also located at
GERARD'S FLEA MARKET
1 Mile West of Long Sault at Traffic Lights
EVERY SUNDAY
10 - 5
534-2247
GOLD & SILVER
JEWELLERY
All At
50% OFF
46-tf

SPORTS CALENDAR

TUESDAY, DECEMBER 17
Junior C's at Chesterville
8:00 p.m.
Chesterville Arena
* * * * *
WEDNESDAY, DECEMBER 18
Women's Soft Puck Hockey
7:30 p.m.
Glengarry Sports Palace
* * * * *
THURSDAY, DECEMBER 19
Embrun vs. Junior C's
8:00 p.m.
Glengarry Sports Palace
* * * * *
FRIDAY, DECEMBER 20
Charlottenburgh vs. Junior B Glens
8:30 p.m.
Glengarry Sports Palace
* * * * *
SATURDAY, DECEMBER 21
Metcalfe vs. Junior B Rebels
7:45 p.m.
Charlottenburgh Recreation Centre
Alexandria Foot Hockey League
9:00 p.m. to midnight
Glengarry Sports Palace
* * * * *
SUNDAY, DECEMBER 22
Junior B Glens at Clarence Creek
2:00 p.m.
Clarence Creek Recreation Centre
SD&G No-Contact Broomball League
8:00 a.m. to 4:00 p.m.
Maxville Sports Complex
Alexandria Foot Hockey League
4:00 p.m. to 5:00 p.m.
Glengarry Sports Palace
* * * * *

BE READY FOR WINTER

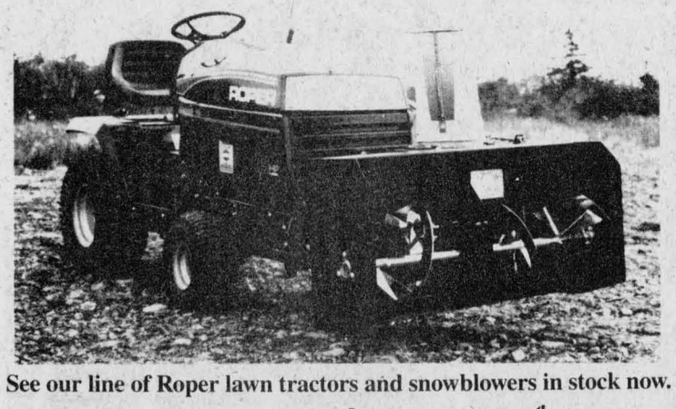

See our line of Roper lawn tractors and snowblowers in stock now.
Roper makes it right.
ROPER CANADA LIMITED
MENARD FARM SUPPLIES LTD.
Green Valley, Ont. 525-2190
50-1c

GIVE
SKATES
For
CHRISTMAS
25% Off
On all Men's and Ladies' Skates
From now until Christmas
Open Christmas Eve to 5 p.m.
SHEPHERD'S
Alexandria's First Sports Shop
83 Main St. North Alexandria 525-1402

MIRON Sales & Service
ELECTRONICS — TV
Panasonic and Technics Dealer
We Sell and Repair
TVs, VCRs and Microwaves
32 Main St. S., Alexandria 525-4007

Barbara's
Complete line of men's wear and footwear
29 Main St. S., Alexandria
525-1554

Tapis
Richard Ranger Carpet Inc.
Blinds and Verticals
360 Main St. S. Alexandria
525-2836

DANIEL'S GAS BAR
Regular - No Lead -
Diesel and Propane Gas
1 mile east of Alexandria
on Glen Robertson Road
525-1036

DOIRON AUTO INC.
See us for all your car parts and light duty trucks
R.R.#4, Alexandria, Ont.
613-525-2791 1-800-267-9138

MAURICE LEMIEUX
Bookkeeping
66 Main St. S., Alexandria
525-1666-4571

RYAX HOLDINGS INC.
John Ryan, Proprietor
Starter and Alternator Rebuilders
WHOLESALE AND RETAIL DEALERS
60 Main St., S. Alexandria 525-1123

GLENGARRY TRUCK CENTRE
Heavy Duty Truck Repairs
Highway 43 Alexandria
525-4463

Betty GRÂCE A VOUS BECAUSE OF YOU
GEORGE LANTHIER ET FILS LTEE.
Alexandria Tel. 525-2435

CHEV-OLDS TITLEY ALEXANDRIA, ONT.
Formerly Glengarry Motor Sales
Highway 34 South, Alexandria
525-1480 or 347-2436

SHEPHERD MOTORS LTD.
The Sports Centre of Glengarry
83 Main St. N., Alexandria
525-1402

Meunerie Larocque Inc. Feed Mill
BERNARD LAROCQUE, PRES.
Glen Robertson Tel. 874-2212

MARCEL LALONDE
ELECTRICAL CONTRACTOR
LOCHIEL ST. EAST
TEL. 525-3345

GLENGARRY SPORTS PALACE
Macdonald Blvd.
Alexandria
525-3600

Tootsie's FASHION INC.
68 Main St. Alexandria

GTL always on the move
Alexandria
Tel.: 525-1433

ALEXANDRIA IGA
Main St. S. Alexandria

MICHEL LEFEBVRE
Sealtest DISTRIBUTOR
Chisholm Street, Alexandria
525-3800

MASSON INSURANCE BROKERS LIMITED
All Types of Insurance For Your Needs
8 St. George St. W.
525-1836

AZEMAR
·PRINTING ·IMPRIMERIE ·PUBLISHING
54 Main St Alexandria Ont.
(613) 525-1426

ROBERT RENTAL
Industrial Hoses from 1/2" to 8" for Automotive or Food
Hwy. 43 West Tel. 525-2807

Voyages Alexandria Travel Agency
Our Services—At no cost to the customer
Lucien Chenier
23 Main St. S., Alexandria Tel. 525-1232

PRIEST'S MILL RESTAURANT & PUB
Hwy. 34, Alexandria (613) 525-4131

ALEXANDRIA BUILDERS SUPPLIES LTD.
HOME HILL BUILDING CENTRE
Tel.: 525-3151

Glengarry HONDA
HOURS Mon.-Fri. to 8 p.m. Saturday until noon
WE SERVICE BEFORE AND AFTER THE SALE
Hwy. 34 South Alexandria
525-3760 525-3766

SKY-HI VIDEO Rentals
ALEXANDRIA 525-1736
LANCASTER 347-3296
CASSELMAN 764-3340
3 locations to service you
Over 2,000 cassettes for your viewing pleasure

WILFRID MAJOR
SHUR GAIN FEED SERVICE SHUR GAIN
NORTH LANCASTER
347-3211 or 347-3919

Roy's PONTIAC BUICK Cadillac GMC Trucks
Green Valley 525-2300

GLENGARRY AGGREGATES CONCRETE
"We do our level best"
Green Valley 525-1750

CANADIAN TIRE
CANADIAN TIRE
R. Lewis Sales Ltd.
400 Main St. S., Alexandria 525-3454



TAPPING ALONG—The local Catholic Women's League held a Christmas party Sunday at Villa Fatima. Senior Citizens and friends were treated to songs, dances and other entertainment. Above, Jaime Claude, left, and Mary Beth McPhee tap dance for the audience.

Brunet's hat trick sparks Brownlee's

MAXVILLE — Rick Brunet fired a hat trick to spark Brownlee's to a 5-0 triumph over Caisse Populaire in an SD&G No-Contact Broomball League game Sunday at the Maxville Sports Complex.

Also scoring for the winners were Bill Pyenburg and Frank Michaels.

Noel Lalonde was between the pipes for the shutout.

Donald Carriere scored twice as Marc's Canteen blanked Johnny Mac's 6-0.

Singles went to Roger Carriere, Rejean Bergevin, Robert Quesnel and Gaetan Quesnel.

Guy Quesnel earned the shutout.

Dunvegan Highlanders and Maxville Farm Machinery played to a 2-2 draw.

Scoring goals for Dunvegan were David MacKinnon and Mario Quenneville while Maxville Farm Machinery's goals were scored by Martin Oetelaar and Benny Phillips.

Villeneuve Water Supply and Freeman's Demons played to a 2-2 deadlock.

Henry Lapensee scored both goals for Freeman's Demons while Villeneuve Water Supply's goals were scored by Marc Chevrier and Jody Dewar.

King Edward Hotel blanked Sabourin Construction 3-0.

Scoring for the winners were Billy MacDonell, Barry Benton and Claude Lapierre.

Dan MacDonell earned the shutout for the winners.

Denis Decoeur's two goals lifted Lacombe Trucking past Tremblay Poleline 3-2.

Michel Beauclair completed the scoring for the winners.

Daniel Bourgeois and Larry Granger tallied for Tremblay Poleline.

Therese Piche scored the winner as Lemieux nipped Casselman 2-1 in a women's contest.

Lemieux's other goal was scored by Agathe Piche.

Julie Dignard scored the lone goal for Casselman.

Dunvegan kept its winning streak intact following a 1-0 squeaker over the Maxville Aliens.

Scoring the lone goal for Dunvegan was Corkie Robinson while Julie Gravel earned the shutout.

Char-Lan champs

Char-Lan Atoms were 5 for 5 in weekend action, picking up the "A" championship at the South Stormont Atom tournament.

Char-Lan made it to the finals by defeating Chesterville 8-1 in the opening game. David McDonald, Patrick Campeau and Terry O'Farrell had two goals each for the winners, with Brent Riddell and Brian Deschamps adding singles.

In their second game, the Williamstown team edged Winchester 2-1, with goals coming from Ian Laplante and Marty Alguire.

The championship battle was won against host team South Stormont, 4-1 Char-Lan goals were scored by Patrick Campeau, Ian Laplante, David McDonald and Brian Deschamps.

Friday, in league play, Char-Lan defeated North-Glen-Stor 11-3. Vincent Rines had a hat-trick, with Brent Riddell adding two. Richard Kufske, Marty Alguire, Patrick Campeau, Ian Laplante, Terry O'Farrell and Matthew Grey had one goal each.

After all their victories, Char-Lan still had steam enough to defeat Hawkesbury A's 6-4 in exhibition play, Sunday, in Williamstown. Scoring for the winners were Patrick Campeau, Ian Laplante, David McDonald and Brian Deschamps.

PEEWEE

Char-Lan Peewees travelling team lost 4-3 in a shootout to the host team at the Vankleek Hill tournament on Saturday.

Char-Lan's goals were scored by Bobby Bowles, Lee Avery and Carl Prevost. Bruce McCuaig was selected the most sportsman-like player of the game, while Avery fwon the MVP award.

In its first game of the tournament, the Williamstown squad dropped a 6-1 decision to Riverside. Shane Boucher, named MVP of the game, had the lone Char-Lan goal. Most sportsmanlike player in that game went to Shane McDonell.

Atoms win B title

LONG SAULT — Alexandria Caisse Populaire Atoms skated off with the B title Saturday at the South Stormont Atom Tournament at Long Sault.

Alexandria opened the tournament with a 3-0 loss to Winchester but rebounded to win their next two outings.

In the second game, Alexandria got a four-goal performance from Patrick Sauve en route to a 6-1 decision against Vankleek Hill. Steve Poirier and Serge McIntee were the other marksmen for the local squad.

In the B final, Brad MacDonald and Pierre Lauzon fired a pair of goals each as Alexandria defeated Morrisburg 6-1. Stephane Davidson and Lucien Lefebvre rounded out the scoring for the champions.

In a league contest Sunday at the Glengarry Sports Palace, Alexandria and Cornwall battled to a 2-2 draw.

Alexandria's goals came off the sticks of Patrick Sauve and Steve Poirier.

The club will be busy over the Christmas holidays, playing in a couple of tournaments.

On Dec. 23, the club plays in the Char-Lan tourney and on Dec. 27 they're entered in the North-Glen-Stor tournament which will be held at Maxville.

Sauve scores

There have been times this season when the Alexandria Lions Bantams have had difficulty scoring goals.

Over the weekend, however, the club's scorers were out in full force for a pair of victories.

In a league contest on Saturday, Alexandria romped to a 12-2 triumph over Clarence Creek at the Glengarry Sports Palace.

Mike Sauve led Alexandria's scoring attack with four goals while Marc Sauve and Ken Robinson chipped in with a pair each.

Completing the scoring for the winners were Pierre Cuerrier, Michel Duval, Alex Maclaren and Daniel Levert.

Marc Roy and Sylvain Lanthier were the marksmen for Clarence Creek.

In an exhibition contest Friday night on home ice, Alexandria skated to a 7-2 decision over Char-Lan.

Mike Sauve sparked the offence with a four-goal performance while singles went to Serge Bellefeuille, Trevor Marley and Denis Lalonde. Ken Robinson contributed three assists.

GLENGARRY SPORTS PALACE
PUBLIC SKATING
WEDNESDAY, DEC. 18
3:00 p.m. - 5:10 p.m.
Free Skating
THURSDAY, DEC. 19
10 a.m. - 11 a.m. &
1:30 p.m. - 2:30 p.m.
Moms and Tots
8:00 p.m.
Jr. C. Glens vs. Embrun
FRIDAY, DEC. 20
8:30 p.m.
Jr. B. Glens vs. Char-Lan
SUNDAY, DEC. 22
7:15 p.m. - 8:45 p.m.
Public Skating
Prime Ice Time Available
For the Month of December
Tel.: 525-3600

IT'S A CHRISTMAS
SALE
AT SANTA'S FAVORITE SPORTING GOODS STORE
Only 7 Shopping Days Left
ALL ADIDAS and BAUER FOOTWEAR 25% Off
SKI-DOO SUITS HELMETS and BOOTS 25% Off
LEATHER MOTORCYCLE JACKETS 1/3 OFF
HOCKEY EQUIPMENT
Men's Boys', Ladies' and Girls'
SKATES HOCKEY SWEATERS 25% Off
RODS, REELS AND TACKLE
Dad would love a Mitchell Rod or Reel this year 25% Off
TRAINING SUITS SPORTS BAGS 25% Off
POCKET KNIVES HUNTING KNIVES 20% Off
SURVIVAL KNIFE (Rambo style) 29.95
SHEPHERD'S
Alexandria's First Sports Shop
83 Main St., North Alexandria 525-1402
50-1c

FREE*
With the purchase of a 2 stage snowblower you will get this Winter Cab
FREE
Reg. value of
139.95
(Offer expires December 30, 1985)
Come see us
R&R Sports Sales
182 Main St. North, Alexandria
Reynald Blais, prop.
2 YEAR LIMITED GUARANTEE FOR OUR CUSTOMERS
525-3693
COLUMBIA
The service people!

ALEXANDRIA HOTEL
Presents
JUSTICE
In Glengarry Landing
Thurs. to Sat., Dec. 19 to 21 and Dec. 26 to 28
NEW YEAR'S EVE PARTY
Tues., Dec. 31
and appearing also Thurs., to Sat., Jan. 2 to 4
Closed Christmas Day — Open New Year's Day from Noon
SERGEANT PEPPER'S
GO-GO GIRLS — 6 DAYS A WEEK
Holiday Hours at Sergeant Pepper's
Christmas Eve and New Year's Eve — Noon to 7 p.m.
Closed Chistmas Day and New Year's Day

Cornwall ROYALS
GIFT CERTIFICATE
First On Santa's List!
THE IDEAL GIFT FOR EVERYONE
The certificate entitles the holder to any regular Royals season home game. It's the ideal stocking stuffer for children or gifts to teachers, grandsons or daughters, it's for everyone.
MID-SEASON TICKETS
Are Also Available At Package Prices
Call or Write:
Cornwall Royals Hockey Club
216 Montreal Road
Cornwall, Ont.
Tel. 932-1200
Also Available At: Cornwall Civic Complex Box Office, Royals Souvenir Stand and Dalbec Sports.
51-1c

SKATE TO PROFITS
in the classifieds
Get in the Classified Game

CLASSIFIED ADVERTISING

Coming Events

Mr. & Mrs. Robert Campbell are proud to announce the marriage of their daughter Michelle Claire to Vince Altieri son of Mr. & Mrs. Domenico Altieri, Saturday, December 21, St. Andrews United Church Williamstown. Open reception at 9 p.m. Everyone welcome. For more information Tel. 347-2411 or 347-2196

51-1p

WEDDING RECEPTION
in honor of
LAURIE CONDIE
daughter of
Mr. and Mrs. William Condie
and
BRIAN FILION
son of
Mrs. Edna Filion and the late Adrien Filion
ON SATURDAY, DECEMBER 28
in Alexandria, Ont.
Music by: Nowickyj
For further information
Tel. 347-2850 or 525-2071

51-2p

NEW YEAR'S EVE
DANCE
at the
Martintown
Community Centre
Music by:
BUFFALO
Hot & Cold Buffet
For more information call
528-4405 or 528-4352
Bus transportation may be available

51-1p

Church Services

LOCHIEL REFORMED
PRESBYTERIAN
CHURCH
Lord's Day Service
11 a.m. and 8 p.m.
* * *
Bible School 10 a.m.
* * *
Wednesday 8 p.m.
Prayer & Bible Study
Tel. 874-2989

40-tf

Alexandria Community
Christian Fellowship
SUNDAY
9:45 a.m. Sunday School
11:00 a.m.
Morning Worship
Harmony Glen School
WEDNESDAY
8 p.m. Bible Study
68 McNab Street
"Jesus is Lord"
525-3327

33-tf

UNITED CHURCH
OF CANADA
Services of Worship
Sunday, December 22

Alexandria	9:30 a.m.
Dalhousie Mills	11:15 a.m.
Glen Sandfield	10:00 a.m.
East Hawkesbury	11:30 a.m.

CHRISTMAS EVE
Tuesday, December 24

Alexandria	8:00 p.m.
Dalhousie Mills	8:00 p.m.
Glen Sandfield	8:00 p.m.
East Hawkesbury	8:00 p.m.

REV. GORDON SAVILLE
REV. JANICE STEVENSON
Tel. 525-2858

51-1c

ST. PAUL
Roman Catholic Church
Dalkeith
ST. ALEXANDER
Roman Catholic Church
Lochiel
Confessions at St. Paul's, Dalkeith
Tuesday, December 17 at 8 p.m.
Sunday, December 22 before masses
MASSES:
CHRISTMAS VIGIL
8:00 p.m. — Bilingual
St. Alexander's Church, Lochiel
10:30 p.m. — Bilingual
St. Paul's Church, Dalkeith
CHRISTMAS DAY
10:30 a.m. — Bilingual
St. Paul's Church, Dalkeith
Sunday Masses
Saturday 8 p.m. — English
St. Paul's, Dalkeith,
Sunday
9:30 a.m. — Bilingual
St. Alexander's, Lochiel
11:30 a.m. — French
St. Paul's, Dalkeith
NEW YEAR'S EVE
8:00 p.m. — English
Tuesday, December 31
St. Paul's Church, Dalkeith
NEW YEAR'S DAY
Wednesday, January 1/86
9:30 a.m. — Bilingual
St. Alexander's Church, Lochiel
11:30 a.m. — French
St. Paul's Church, Dalkeith

51-1c

Coming Events

RESERVATIONS are now being taken for New Year's Eve at the St. Eugene Hotel. Music: The Ghost Riders. A buffet dinner will be provided. Tel. 674-2879. 49-3c

CHRISTMAS dance sponsored by Stormont Jr. Farmers, on Sat., Dec. 21 at the Avonmore Community Hall. Dancing from 8:30 p.m. to 1 a.m. to the music of "Foxx." Everybody welcome. P.S. Merry Christmas. 50-2p

ON Friday, December 20, East Hawkesbury will present its annual Christmas concert at Ste. Anne's School at 8:30 p.m. Everyone welcome. 50-2c

NEW YEAR'S EVE
Dance Party
in Maxville
DECEMBER 31
at 9:00 p.m.
Music by: The Clansmen
Meal and Party Favors
For more information
Tel.: 527-5225 or 527-5544

49-3c

CHARLOTTENBURGH
RECREATION CENTRE
BINGO
Every Tuesday
8 p.m.
Jackpot $500
Plus $25 weekly until won
Everyone Welcome
* * *
Saturday, December 14
Charlottenburgh
Junior B Dance
following the game
* * *
Good Hall Rental Dates Available
347-2411

51-1c

MAXVILLE & DISTRICT
SPORTS COMPLEX
OSIE F. VILLENEUVE ARENA
NEW YEAR'S EVE
PARTY
Music by:
Helen and Her Selections
Tickets available now
* * *
SATURDAYS
Minor Hockey
8 a.m. - 1 p.m.
Public Skating
7 p.m. - 8:30 p.m.
SUNDAYS
S.D.& G. Broomball
8 a.m. - 4 p.m.
MONDAY thru FRIDAY
Evening Adult Hockey
5:30 p.m. - 11 p.m.
MONDAY thru THURSDAY
Public Skating, 3:30-4:30 p.m.
TUESDAYS
Shinny, 3:30-5 p.m.
For information concerning
our banquet hall facilities
for weddings, mixed parties
social gatherings, business
meetings, etc. Please call
527-5659
Let our experienced staff
assist you with catering and
entertainment suggestions

51-1c

Green Valley
Pavilion
Tel. 525-1079

SATURDAY, JANUARY 4
Mixed party in honor of Lynn Lalonde, daughter of Mr. and Mrs. Jean-Paul Lalonde, and Alain Campeau, son of Mr. and Mrs. Marcel Campeau. Music by Dude. Everyone welcome.

BONNIE
GLEN

Tel. 525-3078 or 525-2646

TUESDAY, DECEMBER 31
NEW YEAR'S EVE PARTY
With Country, Canadian-European Flair. (Scottish, Irish, German, Dutch, Swiss). Dine and dance to the music of the famous disc jockey Alain Merize. Country Buffet from 7:15 - 9:30 p.m.
Join us for the Buffet Only or spend the evening.
Cheese, Sweet table and coffee at 12:45 a.m. Reserve now - limited seating. Evening... $14.50, per person, plus tax. Lunch and dance only... $7.50 per person, plus tax.
Whatever your Christmas and New Year's baking needs are: meat pies; Christmas logs; fruit cakes, let us do the work for you. Order now!

Card Of Thanks

BOUDREAU—The family of the late Joseph Boudreau wish to express their appreciation and thoughtfulness to neighbors, friends and relatives. Thanks to Marcoux Funeral Home, Hotel Dieu and Glengarry Memorial Hospital staffs and to Father Roger Desrosiers. A very special "thank you" to Drs. MacPhee and Roman.—The Boudreau family 51-1p

MacDONALD—Ewen MacDonald of Glen Roy would at this time like to express his sincere appreciation to family, relatives, friends and neighbors for their many acts of kindness shown to him and his family since his fall and back injury October 19. Thank you for all your prayers, visits, gifts, cards and letters. Special thanks to all the nurses and doctors at the Ottawa General, Cornwall General and Glengarry Memorial hospitals who were so patient. All those people who were there to help Lorraine and Keith when they needed extra moral support. All of your kindness and thoughtfulness will always be remembered. A very merry Christmas and Happy New Year to our friends and neighbors.—Ewen MacDonald & family

Misc. Sales

FLEA Market, 430 Blvd. Harwood, Dorion, every Sunday, 7 a.m.-5 p.m. Tables available. For information, before 9 a.m. Tel. Tom 697-2642, or Jean, 453-8809. 48-4p

Coming Events

Fraternité
Alexandria Inc.
wishes a
Very Merry Christmas
and a
Happy New Year
to everyone

51-1c

WEDDING RECEPTION
in honor of
SYLVIE ENGLISH
daughter of Real & Thérese English
of Alexandria
and
ANDRE CAMERON
son of Joseph & Annette Cameron
of Vankleek Hill
FRIDAY, DECEMBER 27
from 9:00 p.m. to 1:00 a.m.
Disco: Mother Would Like It
in Alexandria
For more information Tel. 525-4156

51-2c

GLENGARRY
SPORTS PALACE
Tel. 525-3600
THURSDAY, DECEMBER 19
Bingo
8:00 p.m.
JACKPOT $1,100
in 5 numbers
15 regular games
6 specials 50/50
1 Winner Take-All
ALL CARDS
3 for 50c
7 for $1.00
15 for $2.00
SUNDAY DECEMBER 22
Sunday Bingo
7:30 p.m.
14 Games - $25
1 Game - $250
6 Specials - 50/50
1 Winner Take All
Door Prizes
$25, $15, $10
Admission $1.00
All Bingos
In December
3 Extra Door Prizes
One Turkey Each Door Prize

51-1c

You are invited to a
Christmas Eve Service
at
Kenyon Presbyterian Church
at
Dunvegan
at 8:00 p.m.

51-1c

"Come One And All"
to see our
"Combined Bands Christmas Concert"
featuring
La Citadelle's School Band
and
Glengarry's Own Concert Bands
Senior Junior and Grade 9 Band
at GDHS on
Thursday, December 19
at 8:00 p.m.

50-2p

Cards of Thanks

URQUHART—I would like to express a sincere thank you to family and friends who sent cards, telephone calls and who visited me during my stay in hospital. Thanks also to Dr. Cheung, Dr. Patrick, Ottawa Civic and nurses.—Alex 51-1p

VILLENEUVE—We wish to express our sincere thanks to relatives and friends for the many acts of kindness and sympathy extended to us at the time of the death of a dear sister Rita Villeneuve who passed away on November 27, 1985. Special thanks to all the staff at the General Hospital and Munro Funeral Home.—Thank you, The Villeneuve family. 51-1p

MacRAE—My sincere thanks to Dr. Roman and staff in the Glengarry Memorial Hospital, to the X-ray staff, also the Ambulance Service to the Cornwall General Hospital.—Cecil MacRae 51-1p

In Memoriam

LATREILLE—In loving memory of a dear father, Gerard, who passed away, December 17, 1971.
Dear Dad, we never shall forget you,
Sweet memories cling round your name,
True hearts that in life always loved you,
Will love you in death just the same.
—Sadly missed by son Robert and daughter-in-law Kay. 51-1p

BERIAULT—In loving memory of a dear mother and grandmother, Florida, who passed away December 23, 1977.
In our hearts your memory lingers,
Always tender, fond and true;
There's not a day, dear mother,
We do not think of you.
—Sadly missed by Earl and family 51-1p

BERIAULT—In loving memory of a dear mother and grandmother, Florida, who passed away December 23, 1977.
Sweet memories will linger forever;
Time cannot change them, it's true;
Years that may come cannot sever
Our loving remembrance of you.
—Sadly missed by Audrey and family.51-1p

DECOSTE—In loving memory of a dear husband and father, Fred who passed away December 20, 1983.
Long days and nights he bore great pain,
To wait for cure but all in vain,
Till God above saw what was best,
And took him home with Him to rest.
—Always remembered by wife and family 51-1p

CHENIER, Mae—In loving memory of a dear mother, mother-in-law, and grandmother, who passed away two years ago, December 14, 1983.
How I miss your smiling face,
None on earth can take your place.
What I would give if I could say
Hello mom in the same old way;
To hear your voice, to see your smile,
To sit with you and chat a while.
So you who have a mother, cherish her with care,
For you'll never know the heartaches,
Till you see her vacant chair.
There are others, yes I know,
But she was mine and I loved her so.
—Sadly missed by daughter Sharon, and son-in-law Lloyd and grandson Clay Riggs.51-1p

Entertainment

CHEZ PAUL
Dalhousie, Que.
Rock'n Roll Dance
EVERY FRIDAY NIGHT
Music by Dude
9 p.m. - 2 a.m.

30-tf

ST. EUGENE
HOTEL
Friday and Saturday
December 20 and 21
THE GHOST
RIDERS
Everyone welcome

51-1c

Coming Events

In Memoriam

DUMOUCHEL—In loving memory of a dear wife Stella, who passed away, December 16, 1983.
Time speeds on two years have passed
Since death its gloom, its shadow cast.
Within our home where all seemed bright,
And took from us a shining light.
We miss that light, and ever will,
Her vacant place there's none to fill.
Down here we mourn, but not in vain.
For up in heaven we will meet again,
—Always remembered by husband Euclide.

51-1p

Articles for Sale

CEMENT sewer pipes, good for culverts, 72—12''x6', also 13—27''x7 1/2'. Tel. 525-4239. 50-3p

OAK kitchen set, $1,000. Tel. 525-1716.50-2p

REBUILT engines in stock or we will rebuild to your specifications. Custom machining our specialty. Automotive and agricultural engines. A.S.P., 525-3620.

21-tf

CEDAR log siding, cedar bevel and rustic siding, cedar for fencing, exterior cedar doors, cedar shingles, aromatic cedar for chests and closets, now available through White Pine Lumber. Tel. 525-3040. 19-tf

1985 Super Special: House kits, all the building materials for a house 26x42, 3 bedrooms, kitchen, bath, dining and living rooms, 2x6 framing, 6 in. wood, all the exterior vinyl siding, windows and doors, etc., for as low as $12,400. D.N. Racine Inc., Athelstan, P.Q. J0S 1A0. Tel. 514-264-5533 or 3222. 5-tf

TERRIFIC
SALE
on
Brother Knitting
and
Sewing Machines
TEL.: 347-2213

51-3p

CHRISTMAS TREES
For Sale



Spruce & Scotch Pine
$9.00 and up
Tel. 525-3976
98 Peel St., Alexandria 48-4c

I.R. BELL
and SON
Scrap Metal, Batteries, Radiators, Copper, Brass and Steel.
We also sell used pipe and steel plates.

Prices have gone up for scrap metal
Please call for new prices
Isadore Bell
Tel. 933-1119
3000 Copeland St.
Cornwall, Ont.

40-tf

Articles For Sale

PLYWOOD super specials, 4'x4' 1/2'', $5.10; 4'x8' spruce, 3/8'', $9.65; 1/2'', $14.40; 5/8'' $16.25; 5/8'' tongue and groove, $15.95; 3/4'' $19.30; aspenite 7/16'' $6.95. Special on paint. Tel. (613) 764-2876. 48-tf

BIRCH, oak, maple and white pine flooring now available through White Pine Lumber, Tel. 525-3040. 44-tf

PINE spindles, posts, and handrails now available through White Pine Lumber, Tel. 525-3040. 44-tf

COMPTOIR Populaire has for sale: pony sleigh, wood stoves, TVs, furniture, carpets, baby necessities, shovels, skis, skates, footwear, clothing, material, curtains, handmade wool garments, bedspreads, etc. 100 St. James, Alexandria, Tel. 525-3445. 48-7p

CCM exerciser bicycle, with speedometer, like new, $65. Tel. 1-613-931-1547. 50-3p

INGLIS convertible 6-cycle dishwasher, very good condition; 2 pairs Lang skates, approx. size 5 to 7. Tel. 525-1199. 50-6p

ANTIQUE dining room set for sale, 1 table, 6 chairs, buffet, china cabinet hutch. Tel. 347-7453. 50-2p

STONEWARE pottery for your home and for gifts. Handmade at Apple Hill Pottery. Located southwest of Apple Hill. Tel. 528-4329.50-4p

1980 washer and dryer, Inglis, good condition. $350. pr. Tel. 525-4025 or 525-2801. 50-2p

BLANKET boxes, handcrafted from solid white pine. Tel. 525-3040. 50-tf

BOX stove, wood furnace, snowblower, electric Stewart clipper, set of bunk beds, 2 electric dryers. Apply at 314 Main St. S. or Tel. 525-1738. 50-2p

2 bookcases, 48'' wide by 31'' high, glass doors, in perfect condition, $50 each; also colorful young rooster, from blue egg. Tel. 347-2739 after 5 p.m. 50-2p

MAN'S 3/4 length coat; also two 2-piece suits, nearly new, size 48; floor polisher, in very good condition. Tel. 525-3325. 50-3p

ALEX
ROBERTSON
SAWMILL
Slab wood, Fire wood
Hardwood and Softwood
Lumber
"FREE ESTIMATES"
Cedar Squares
up to 20 feet long
6x6, 8x8, 4x4, etc.
JONSERED CHAINSAWS
(Sales and Service)
528-4262
RR2 Martintown

40-tf

AULD KIRKTOWN
CRAFT & CHEESE SHOPPE
Something
For The Someone
Who Has Everything
Canadian Crafts, Christmas Decorations, Gifts
Customized Cheese Baskets
Open 7 Days A Week
10:30 a.m. to 5:00 p.m.
South Lancaster Hwy. #2 & #401
347-3527

47-tf

CLASSIFIED
$3.00
Only
(20 words)
2nd week 50¢ less
RATES

General Classified—$3.00 for 20 words, plus .10 for each additional word.

Births, Found, Weddings, Engagements, Graduations, Anniversaries (25th, 50th and over) will be accepted free, with picture to a maximum of 25 words. Over 25 words there will be a charge of .10 per word.

Classified Display—$4.55 per column inch. We reserve the right to place all advertising under the appropriate classifications.

Box Numbers—$5.00 per week (includes Box), c/o The Glengarry News, Box 10, Alexandria, Ontario K0C 1A0.

Deadline for advertising: Monday, 4 p.m.

ALL ADS MUST BE PAID FOR IN ADVANCE

Vehicles for Sale

FOR sale: Tri-Sports ATV; two 7 h.p., $600 each; two 14 h.p., $725 each. Tel. 931-1759. 49-3p

DODGE Aries Wagon 1981, standard 4-cylinder, $3,900; also VW Scirocco 1982, sunroof, 5-speed, top condition, $6,900. Tel. 527-2674. 49-3p

1983 GMC S-15 Sierra Classic pickup, V-6, 5-speed, positraction, cassette, tilt, etc., 1625 payload. Must see to appreciate, $5,950. Tel. 874-2090. 49-3p

1976 Pontiac Firebird, 350 h.p., 4-barrel, p.s., p.w., p.b., new paint job. Best offer. Tel. 933-3644. 50-3p

1975 Volkswagen Rabbit, $1,000. Tel. 525-1716. 50-2p

1976 Chev Blazer, in very good condition, with safety check. Tel. 931-2682. 50-2p

GLENGARRY
FORD - MERCURY
MAXVILLE - ONT.

Where You The Customer Are Always No. 1
527-2007 or 538-4518
12 or 24 month
Warranty available

1985 FORD Tempo 4-dr., loaded, very low miles
1983 GRAND Marquis, 2-dr., loaded
1983 FORD Escort 4-dr., 4-speed
1982 DODGE Omni, 2-dr., auto., AM/FM radio. Good condition.
1982 HONDA Civic, 2-dr., 5-speed, AM/FM stereo cassette, hatchback
1981 GRAND Marquis, loaded, 4-dr.
1981 DODGE Aries 'K'. 4-dr., 4-speed, AM/FM stereo cassette
1981 MERCURY Lynx, 2-dr, 4-speed, radio, two-tone
1980 FORD Crown Victoria, loaded with air, 4-dr.
1980 ZEPHYR Wagon, auto. p.s. & p.b., air.
1980 GRAND Marquis 4-dr., auto, PS & PB, AM/FM stereo radio, low miles
1979 FORD Grenada 4-dr., auto, p.s. & p.b., AM/FM stereo
1979 MERCURY Capri, 4-speed, V-6, 2-dr., hatchback
1979 FORD T-Bird, auto., V-8
1979 BUICK Le Sabre, auto., 4-dr., V-8
1978 TOYOTA Corolla, auto., radio, 2-dr., hatchback
1978 FAIRMONT, 4-dr., 6 cyl., auto.
1978 FORD FUTURA, 2-dr., auto., 6 cyl., low miles

—TRUCKS—

1985 FORD Bronco II 4x4, V-6, low miles
1985 FORD F-150 1/2-ton pick-up
1984 CHEV S-10, 4-speed, cap
1984 DATSUN King Cab, pick-up, low miles
1984 FORD pick-up 6 cyl., low miles
1983 FORD F-150 pick-up, 6-cyl., low miles, radio
1983 MAZDA B-2000 pick-up 4 cyl. low miles.
1980 GMC Rally-Six, window van
MANY "AS IS" UNITS

Where You The Customer Are Always No. 1

GLENGARRY
FORD - MERCURY
MAXVILLE - ONT.

Articles For Sale

CHINESE mink coat, long, size 11/12. Asking $400. Tel. 525-2824. 51-1p

T/A radial tires on chrome wheels, used 2 months, size P235/70R14. Tel. 525-3488.

WOLFE, Beaver, Muskrat traps $5 to $15. ea. Also fish traps and duck decoys. Ramset fastener, gun and kit $150. Metal cabinet $20. Tel. 527-2852 evenings. 51-3p

SHERLOCK Manning piano, mint condition. Antique Victorfian sofa and Queen Ann secretary in mint condition. Tel. 525-1297. 51-1p

GA$AVER: new patented system for your car, truck or R.V. Slips on in minutes. Send self-addressed, stamped envelope to: J.R. Enterprise, Dept. 14, 616 Jean Street, Cornwall, Ont. K6K 1P5. 51-2p

LADY'S fur coat, also leather coat size 44. Boots size 8. Like new. Tel. 874-267451-2p

CABBAGE Patch coats and pyjamas, etc., for sale. Tel. 525-1028. 50-2p



Best Selection Ever!
Shop early to avoid the rush
Bookmarks Calendars
Diaries Giftwrap
open daily in December
The week of Dec. 15 we're open 10:20 a.m. - 8:00 p.m.
Saturdays 9:30 a.m. - 5:00 p.m.
Closed Dec. 30 til Jan. 2nd inclusive

SEASON'S GREETINGS

GLENGARRY
BOOK STORE
45 Main St. Alexandria 525-1313
51-1c

Farm Produce

MIXED wood for sale; delivered, $38 a cord. Tel. 874-2531. 50-2p

WANTED good first and second crop hay. Tel. 518-358-9513 or 358-2018. 51-2p

WOODSTOCK oats grown from certified seed, 1985 crop, also hay. Tel. 538-2525, after 6 p.m. 51-3p

Vehicles for Sale

1981 Horizon 5-door, new tires, new muffler, needs some body work. Tel. 678-242151-2p

1977 grey Honda, in excellent condition. Call anytime, Tel. 525-3752. 50-2p

1977 GMC Window Van, 350 motor, auto., certified, $2,000; 1977 Dodge van (school bus), 360 motor, auto., needs body work, $1,000. Tel. 347-3376. 50-2p

CHEV-OLDS TITLEY
ALEXANDRIA, ONT.

1984 Pontiac Phoenix, 4-dr., auto, PS & PB, 32,000 km.
1984 Olds Cierra Brougham, 4-dr.
1984 Monte Carlo, auto., PS & PB, low miles
1983 Pontiac Phoenix, 2-dr., PS & PB, 34,000 km.
1983 Olds Firenza, 4-dr. 18,000 miles, 1 owner, mint
1983 Olds Cutlass Supreme, 4-dr., auto., PS & PB SOLD
1983 Chev. Cavalier Stationwagon
1983 Chev. Celebrity, 2-dr. mint condition, 30,000 mi.
1982 Olds Cierra, 4-dr., auto., p.s. & p.b., air
1982 Grand Lemans 4-dr., auto., p.s. & p.b.
1982 Toyota Corolla, 4-dr., 4-speed
1982 Mercury Lynx wagon, 4-dr., auto
1982 Toyota Starlet, 4 cyl., 4-speed, 2-dr., 38,000 mi.
1981 AMC Renault stationwagon
1981 Trans-Am, T-roof
1981 Pontiac Parisien Brougham, 4-dr., air
1981 Chevelle Malibu Classic, bucket seats, mint.
1981 Olds Delta wagon $2,275 as is.
1980 Chev Malibu, bucket seats, auto., p.s. & p.b.
1980 Pontiac Grand Prix, 2-dr, auto, p.s. & p.b., low miles
1980 Mercury Zephyr, 2-dr., auto, p.s. & p.b., only 56,000 km.
1980 Chev Malibu, 2-dr.
1980 Buick Century, 4-dr., auto, PS & PB
1980 Chev Camaro
1980 Ford Fairmont, 4-dr, p.s. & p.b., special $2,499, 1 year warranty
1979 Olds Delta 88, 4-dr., loaded, with air
1979 Olds Cutlass Supreme, 2-dr., auto., PS & PB
1979 Chev Impala, 4-dr., auto, PS & PB
1979 Olds Cutlass, 4 dr., V-6, 30,000 mi., mint.
1979 Chev Camaro, V-8, 4-speed, 42,000 mi., $3,975.
1979 Chev Impala, 2 dr. mint.
1979 Ford Pinto, 4 cyl., auto, mint., 37,000 miles

TRUCKS

1985 Chev Sports Van, 8 passenger, fully loaded
1984 Chev Silverado 1/2-ton pick-up
1982 Chev 3/4-ton pick-up, auto PS & PB
1979 Ford Explorer 1/2-ton, $2,875 as is SOLD
1979 Ford 1/2 ton pick-up with cap.

OTHER VEHICLES
TO CHOOSE FROM
WE BUY CARS AND
TRUCKS FOR CASH

CHEV-OLDS TITLEY
ALEXANDRIA, ONT.
Formerly Glengarry Motor Sales Ltd.
525-1480 or 347-2436
525-3035
(used car lot)

Articles For Sale

Farm Produce

HAY for sale; 1st and 2nd crop hay; also straw. Tel. 931-1037. 49-3p

4,000 beautiful Christmas trees for sale. To be sold in groups of 500 or more. Call collect 1-384-3771. 49-3p

CHOICE quality ground feed, oats, barley, shelled corn and wheat mixed. For milk or meat, it can't be beat. $8 per hundred lbs. or $7.04 per 40 kg. bag. For dairy, beef, goats or poultry. In your bags. George Crites, Maxville, Tel. 527-5393. 49-4p

HAY and straw for sale. Heavy bales. Tel. 1-514-764-3325. 50-2p

GOOD quality hay, large bales, $1 per bale. Delivery can be arranged. Tel. 346-5568.50-4c

Natural Honey



Clover, Buckwheat and Comb Honey
MARCEL LEVAC
Green Valley, Brown House
East of Caution Light
Open year round
(613) 347-3480

Poultry-Livestock

HILLTOP Poultry Farms. Tel. 347-2530.33-tf

RABBITS for sale. Tel. 538-2307, after 6 p.m. 49-4p

Pets for Sale

GERMAN Shepherd pups for sale, one month old. Tel. 347-3283. 49-3p

4 puppies, part Collie, part German Shepherd, to give away. Tel. 528-4461. 50-3p

Farm Machinery

WANTED: All kinds of good used farm machinery. Tel. 346-5568. 50-4c

DERKS Equipment Ltd.
Ford Tractors Equipment

Used Tractors

MF 165, Allied 450 loader	$7,800.
Ford 7000 cab,	$12,500.
Ford 5000 cab,	$ 6,900.
Ford 7600	$14,000
Ford 4000, gas,	$4,900
Ford 6710, cab, low hours, A.C.	$24,500
Cockshutt 1600	$4,500
Ford 8210, cab, A.C., 225 hrs.	P.O.A.
Ford 4610, factory cab, 250 hrs.	$19,900
IH 844	$7,500
Int. 434, gas	$4,200
Ford 7710 cab, 1000 hrs., just like new	$27,500.
IH 784, just like new	$14,900
IH 884, loader	$19,500.

DERKS
Equipment Ltd.
Chesterville
Tel. 448-2335 51-1c

Vehicles for Sale

Farm Machinery

13'x6' pens with gates, extra heavy, $100; 7'x2' individual calf pens with gates, $60; six 18" exhaust fans with motors and thermostats, $150; Patz stable cleaner, 320' chain, excellent, $3,000; 7-ton feed bin with 4" auger, $700; 1365 4-wheel drive tractor with loader, $6,300, or best offer. Tel. Barry 346-2340. 50-3p

NEW Idea manure spreader, size 206 bushels with end gate. Tel. 346-2201. 49-3p

6-ft. McKee snowblower. Tel. 874-2807.49-3p

KUBOTA TRACTORS
G,B,L and M Series, liquid-cooled diesels.
10 h.p. to 85 h.p.
All models from the garden to the field
LAPLANTE
Farm Supply
Boundary Road Cornwall
932-1575
We're looking for work.
KUBOTA 40-tf

DECEMBER SPECIALS

CASE 2390 cab, air, 2300 hours.
I.H. 1566 with cab 20.8x38 FORD 8600 with cab, dual-power 20.8x38 tires
CASE 1210, 4-wd with cab and quick detach loader
Case 1410, 12-speed power shift with cab
D.B. 1200 with loader
J.D. 3140 with cab, only 1000 hrs.
M.F. 135 diesel with loader
M.F. 180 with cab & loader
CASE 995, with loader, low hours
I.H. 633 4-wd. diesel
I.H. 886 with cab, 18.4 x 34
LAJOIE 78" snowblower
McKEE 750 snowblower
ALLIED 85" snowblower

New Wil-Rich Cultivators
19 ft. to 34 ft.

CASE 580 Super D 1981, loader/backhoe, std. boom
2—CASE 580C loader backhoe, extend-a-hoe, one standard
2—CASE 580B, loader/backhoe
J.D. 510 loader backhoe
2—CASE 450 dozer, 6 way blade
CASE 450, loader new paint
CASE 350, crawler loader
CASE 1737 uni-loader propane
J.D. 70 skid-steer loader

Come see our super deals on our New and Used Equipment

case ih
MARLEAU GARAGE
Sales and Service
Industrial & Agricultural
N. Menard, 524-5783 A. Leroux 678-3332
St. Bernardin, Ont.
TEL. 678-2033

Vehicles For Sale

Roy's GARAGE (Green Valley) LTD.
PONTIAC BUICK *Cadillac* GMC Trucks
GREEN VALLEY, ONT. 525-2300
(Cornwall Area) 347-7312

Santa Claus Comes Early at Roy's!
Good Deals
On A Fine Selection of Quality Used Cars
FEATURING

SPECIALS ON CADILLACS
1983 Coupe De Ville D'Elegance, 2-dr., very clean
1982 Sedan De Ville D'Elegance, 4-dr., 78,000 km.
1981 Sedan De Ville, 4-dr., only 63,000 km.
1981 Sedan De Ville, 4-dr., leather trim
1981 Eldorado Biarritz, 2-dr., clean
Equipped with all the options usually associated with such fine automobiles

Economy Cars
1984 Skylark, 4-dr., 4-cyl, auto, p.s., p.b., under 20,000 km.
1983 Skyhawk 2-dr., 4-cyl., auto., p.s., p.b.
1983 Acadian, 2-dr., 4-cyl., 4-speed, under 50,000 km.
1981 Honda Civic, 2-dr., 4-cyl., 4-speed
1981 Mustang, 2-dr., hatch, 4-cyl., 4-speed
1980 Acadian, 2-dr., 4-cyl., 4-speed. Only $2,222

Used Trucks
1983 GMC 1/2 Ton, V-8, auto., clean
1981 GMC 3/4 Ton Van, V-8, auto.
1980 GMC 1/2 Ton V-8 diesel, auto.

As Is Specials
1979 Chev Belair, 4-dr, V-8, auto, 75,000 km., $1,595.
1979 Ford LTD., wagon, well equipped, clean $1,995.

THE PRESIDENT'S TRIPLE CROWN
GM
YOUR TRIPLE CROWN WINNING DEALER

GOODWILL USED CARS

Wanted

WANTED to buy: items to furnish old home in St. Andrews West: antique wardrobes, dressers, round oak, pedestal table, hall rack, wash sets and items dating approx. 1880. We are not dealers. Call or write Debbie, St. Andrews West, Tel. 932-6285. 49-3p

GUNS: Private party will pay $150 and up for older Winchester rifles. Also will consider any older guns. Condition unimportant. Tel. 347-3393. 50-6p

Lost - Found

LOST: Small, reddish brown female Terrier. In Alexandria area. Answers to Daisy. Tel. 525-2835 or 525-4412. 50-1p

Marine

175 ft. overall length, Ex. Coast Guard Search & Rescue vessel. Easy conversion to executive yacht. Tel. 347-3913. 50-4p

YAMAHA
The Way It Should Be



Sales — Service — Parts
MAC'S MARINA
Hwy. 2 South Lancaster
347-2788 7-tf

Personal

I am no longer responsible for any debt of my wife, Monique Malette.—Jacques Malette. 50-2p

Farm Machinery

WANTED: All kinds of good used farm machinery. Tel. 346-5568. 50-4c

LOUIS LAUZON LTD.
525-1937
164 Kenyon St.
BUTLER
Stave Silo, Butler Silage Unloaders
Conveyors, Cattle Feeders 40-tf

TROTTIER FARM EQUIPMENT LTD.
Ford Tractors Equipment
Hwy. 43, Alexandria
Tel. 525-3120

7 3/4% FINANCING EXTENDED
For New Tractors
Enquire for Details

SPECIAL DEAL
Pressure Washers, Air Compressors, Battery Chargers and Electric Welders
Ask About
Ford Parts Reduction

USED TRACTORS
1—Ford 5000, excellent
1—J.D. 3 SOLD h cab, low hrs.
1—Massey 35 with loader
1—Ferguson tractor
1—Massey 165
1—Ford 8-N
1—Ford 9600 Cab (135 h.p.) dual wheels
1—Ford 4000
1—Ford 4610 with 3-furrow (180 hours)
1—J.D. 3130 with cab, low hrs.
Good Supply of Loader buckets in stock
2—Used Spreaders (160 bu) approx.

SPECIAL
5 Ton Dump Trailer
New $1,495

All-Steel Zero Grazer
20 foot on used rubber
SPECIAL $1,599

PARTS SPECIAL
Did you purchase your fall & winter oil supply?
Now two oils does all.
—15W40 Winter & Summer oil
—134 Hydraulic oil for tractor, loader hydraulic, power steering and transmission
With the purchase of 20 litres of oil receive a free hat, while supplies last.
With each purchase of all Ford parts and oil you may register for a draw to be held December 24, 1985.

EQUIPMENT
Posthole augers
Wagons
Gravity Boxes

NEW IDEA
EQUIPMENT
SNOW BLOWERS
Full line in stock
We Have What You Need
BUSINESS HOURS
8 a.m. to 5:30 p.m.
Sat. 8 a.m. to 12 noon

Personal

HOLY SPIRIT You made me see everything and show me the way to reach my ideal. You who give me divine gift to forgive the wrong that is done to me and You are in all institutes of my life with me, I in the dialogue, want to thank You for everything and confirm once more that I never want to be separated from You no matter how great material desires may be. I want to be with You and my loved ones in Your perpetual glory. Amen. Thank you for your love towards me and my loved ones. Say this prayer three consecutive days without asking your wish. After the third day your wish will be granted no matter how difficult it may be. Promise to publish this dialogue as soon as your favor has been granted. 51-2p

Rooms - Boarders

CLEAN furnished room to let. Close to schools and factories. References required. Tel. 525-3956 51-4p

PRIVATE room with home cooked meals, laundry and full house privileges. $70 per week. Tel. 525-1199 51-4p

Notice

NOTICE
Please note that the Central Office of the S.D.&G. Catholic School Board will be closed for business from noon
Tues., December 24/85
to
Thurs., January 2/86
inclusively
51-1c

NOTICE TO CREDITORS
IN THE MATTER OF THE ESTATE OF JOSEPH BOUDREAU, LATE OF THE TOWN OF ALEXANDRIA, IN THE COUNTY OF GLENGARRY, RETIRED GENTLEMAN

TAKE NOTICE that all persons having claims against the Estate of Joseph Boudreau, Retired Gentleman, who died on or about the 6th day of December, 1985, are hereby required to send full particulars of their claims to the undersigned Solicitor on or before the 22nd day of January, 1986, after which date the Estate will be distributed, having regard only to the claims of which notice shall then have been received.

DATED at Alexandria, Ontario, this 13th day of December, 1985
MARION BOUDREAU,
Executrix by her Solicitor
R.E. Bellefeuille
Barrister & Solicitor
30 Main Street South,
P.O. Box 1260
Alexandria, Ontario
K0C 1A0
51-3c

Farm Machinery

101 Ford plow, 3-14" trip beam, $900, N. Lancaster. Tel. 347-2530. 43-tf

MENARD FARM SUPPLIES LTD
MF Massey Ferguson

NEW TRACTORS
9.9% FINANCING
PLUS BIG DISCOUNTS

NEW MF BALERS
9.9% financing or waiver of interest to Jan. 1/87

USED TRACTORS
1—M.F. 165 with loader
1—M.F. 1085 with cab.
1—MF 165
1—MF 175

USED MACHINERY
1—Roberge 80" snowblower
1—Ford plow 3x14"
2—Used balers
2—Woods 48" rotary cutter
1—Ford plow, 4x14"
1—Snowblower, 80 inches

We're looking for work.
KUBOTA

1—NEW KUBOTA B7200DT 17 h.p., 4 SOLD 3-cyl. diesel $6,995

PARTS SPECIAL
Diesel Batteries
Fit Most Tractors
$74.95

NEW
1—MF 144 semi-mounted plow with auto. reset 4x18"
SPECIAL $6,995.

New ROPER lawn Tractors just arrived
DEALER
DION MACHINERIES
Parts - Sales -Service
MENARD
Farm Supplies Ltd.
Andre Seguin, Prop.
Green Valley, Ont.
Tel. 525-2190 or 525-1961
Business Hours
Weekdays-8 a.m. - 5:00 p.m.
Saturdays-9 a.m. - Noon

Apartments

2-bedroom apartments available September 1, first month rent free. 88 St. Paul Street, Alexandria. Tel. 525-3668. 35-tf

AVAILABLE immediately: 1-bedroom apartment at 26 Lochiel St., $275 a month, no utilities. Tel. 525-1330 or inquire at Hope's Auto Parts. 50-tf

2-bedroom apartment for rent. Heat and electricity supplied. Available Feb. 1, 1986. Preferably a couple. Tel. 525-2721. 50-4p

AVAILABLE immediately: bachelor apartment, Hope Building, fridge, stove, table and chairs, no utilities, $275 a month. Tel. 525-1330. 50-tf

AVAILABLE immediately: large 2-bedroom apartment, large kitchen, no utilities, $275 a month. Tel. 525-1330. 50-tf

Apartments

APARTMENT for rent, Dyer Road west, available on January 1, 1986. Tel. 527-5653.

ONE-BEDROOM
Apartment For Rent
in
Alexandria
NO PETS
Elderly Preferred
Norma Apartments
Telephone:
525-4354
47-tf

Apartments

BELLEVUE APARTMENTS

2-bedroom apartments, including parking, 2 TV outlets, garbage removal, stove and fridge, rugs, intercom system, storage area. (You pay water and electricity.)

Telephone: 525-2417

50-tf

Apartments

Real Estate

MOBILE HOME in the park, 14'x60', electric heat, 3-bedrooms, TV antenna and garage included. CSA approved, immediate occupancy.

MOBILE HOME set up on 9th Concession, 14'x68'; 3-bedrooms, electric heat, storage shed, porch. CSA approved, immediate occupancy. 48-tf

REAL'S *MOBILE HOME CENTRE LTD.*

Highway 34, Green Valley **Tel. 525-1555**

Real Estate

COMMERCIAL PROPERTY

Looking for small office space? We have four of them with waiting rooms.

CONTACT:
Norman Laperle
TEL.: 613-525-3614
51-tf

Real Estate

Commercial Property FOR RENT

50 Main St. South
Good for office or store
Apply to:
NORMAN LAPERLE
Tel. 613-525-3614
51-tf

MacMillan and Howes Real Estate Ltd.

D.A. MacMillan 931-1198
Anne Emory 938-0656
Amy Ward 347-2858
Denis Carr 932-7239
Carol Fortier 933-2080

Cornwall Office 933-6524

Alexandria Office 525-3039

Ewen McLeod 525-2479
Jo-Ann Trottier 525-2010
Howard Broten 525-4594
Hugh Allan McDonald 525-2844



HOBBY FARM: 8-room, 2-storey home on 80 acres, some maple bush and rough pasture, good water supply. Owner anxious to sell. M.L.S.

300 ACRE FARM: 4-bedroom home in need of some repairs, good barn. Approximately 100 acres tillable with 200 acres of mixed bush and pasture. Possibility of selling house, barn and 30 acres. Must be sold. M.L.S.

GET AWAY FROM THE WINTER: Home in Edgewater, Florida, completely furnished, can be yours. Call for information. M.L.S.



IN GREEN VALLEY: subdivision on dead end, municipal park in front of property. This home has finished basement with woodstove. Ready for immediate occupancy. M.L.S.



JUST NORTH OF ALEXANDRIA on one acre corner lot, also has utility shed. Could not be built for asking price.

HILL TOP VIEW: 7-room 1 1/2 storey house and 2 small barns on 2.5 acres, partly treed and spring fed pond. Call and make us an offer. M.L.S.

EXCELLENT HIGH BUILDING LOT east of Alexandria. Great place for your future home. M.L.S.



NEWER HOME MINUTES FROM ALEXANDRIA set on a scenic 12 acres, mostly bush. M.L.S.

ONLY 8 MILES FROM QUEBEC BORDER: 2-storey modern home on 13 acres, including good farm buildings, $89,900. M.L.S.



EXCELLENT 4-BEDROOM HOME situated on extra large L shaped lot. Newly renovated. Must be sold, owner transferred $37,500. M.L.S.



PRIVATE EXECUTIVE 3-BEDROOM VICEROY HOME, cedar exterior, pine interior, attached garage, in-ground pool, small barn. All situated on 30 wooded acres, $120,000. M.L.S.

GREAT BUILDING PIECE OF LAND, 23 acres mostly bush on paved road west of Glen Roy. M.L.S.

QUIET SECLUSION, 3-bedroom brick home bordering on Rigaud River. Asking only $37,000. M.L.S.

ROYAL LEPAGE

Real Estate Services Ltd Realtor

9th Road West, Green Valley, Ontario K0C 1L0

1-613-525-4163

Robert Poirier 525-4163
Cathy Claude 525-3047
Ray Lalonde 527-2660

JUST LISTED: Greenfield Village, two-storey brick home 4-bedrooms, two baths, 100 amp Hydro. Large 20'x36' garage on 2-acre lot. Sound structure needs some renovations. Only $32,500.

AT CURRY HILL: Two bedroom winterized cottage with full basement, garage, canal to Lake St. Francis. Move-in condition. For quick sale at $46,500. M.L.S.

THE PRICE IS RIGHT: 185 acre farm 50% cultivated, good mixed bush, 4-bedroom, clean home with formal living & dining room. Former dairy barn with silo. Call now only $89,500. M.L.S.

FARMETTE with deluxe home. 8.9 acres on paved road, near Quebec border, small barn, numerous trees. Must be seen to be appreciated. M.L.S.

FIVE PLEX: Marlborough St. S., Cornwall. Netting $10,000. per year, only $82,500. Make this your 1986 investment. M.L.S.

1985 MODERN BUNGALOW: Lochiel St. East, Alexandria. 1232 sq. ft. plus full basement on large 65'x150' lot. Call now for a visit. Exclusive.

R. Vaillancourt

REAL ESTATE - IMMEUBLES
TEL. 613-525-3419 • ALEXANDRIA, ONT

Rene Jeaurond 525-3202
E. Vaillancourt 525-3641
C. Wylie (St. Eugene) 674-2019
R. Vaillancourt 525-3419
OFFICE: 525-3419

ALEXANDRIA town, south location, 3-bedroom brick bungalow, spacious lot. M.L.S.

ALEXANDRIA town, north location, 3-bedroom brand new home, partly finished basement. Large cedar treed lot. Excl.

ALEXANDRIA town, revenue 1 1/2 storey home with attached bachelor apartment. Excl.

GLEN ROY area brand new 1500 sq. ft. 3-bedroom home on over 7 1/2 acres. M.L.S.

GREEN VALLEY area, full 2-storey 5-bedroom home, attached double garage, over 40 rolling acres, bush pond, and cleared land. M.L.S.

GREEN VALLEY village 1 1/2-storey 4-bedroom brick home, 2 baths, family room, large lot, swimming pool and mature trees. M.L.S.

ALEXANDRIA town, almost new 4-bedroom brick home, professionally finished basement includes family room, with well laid out wood stove, extra bath, workshop and much more. CALL TODAY. Excl.

ALEXANDRIA town, installed 2-bedroom mobile home (12x58) with lots of extras. PRICED FOR QUICK SALE. BARGAIN. Excl.

ALEXANDRIA area, 1 1/2 storey 4-bedroom log frame home, over 70 rolling acres, bush, pond and barns. M.L.S.

SAUVE REAL ESTATE LTD.

Real Estate Broker *In Glengarry Since 1962* **39 Main St. North (613) 525-2940**



Herb Schwartz
Avonmore, Ont.
(613) 346-5721

ST. ANDREWS: Spacious brick and stone bungalow built in 1975 on a large double lot. Extras include separate entrance to large library or office area, fireplace in family room and electric garage door opener. Priced at $100,000. Call and Ask for Herb at 525-2940 or 346-5721

PRICED TO SELL: Large 2-storey farm home of log construction and clapboard needing paint, on 30 acres, good barn all on high land just north east of Alexandria at $50,000. or with 100 acres at $85,000. This property has tremendous potential. CALL AND ASK FOR HERB AT 525-2940 or 346-5721.



Ranald MacDonald
525-2406

FARM: 100 acres, large house, good outbuildings, located on Dunvegan Road, $89,000. M.L.S.

CONCESSION 7 LANCASTER: 18 acres, small trailer, storage shed, water and electricity. $22,500. M.L.S.

ALEXANDRIA, former barber shop, centre of town on Main Street. M.L.S.

CURRY HILL AREA: 35 acres (part of secondary plan). 1,175 feet frontage on Lake St. Francis $125,000. M.L.S.

WE ARE looking for income properties. Thinking of selling! Let's talk.

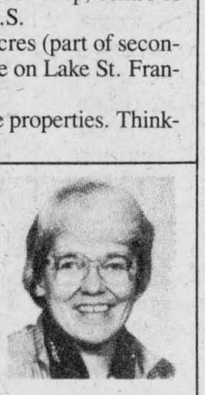

Pauline Ashton
(613) 347-3942

COMMUTERS SPECIAL: 5 acres and snug 4-bedroom home. Seconds from Curry Hill entrance to Highway 401. Garage, outbuildings and landscaped with mature trees. All this overlooking beautiful Lake St. Francis. M.L.S.

HANDSOME HOME with swimming pool, double boat-house, sauna, double lot, cathedral style living room - perfect for entertaining, dream kitchen and rec room. All on a canal overlooking beautiful Lake St. Francis. M.L.S.

TO SEE THESE OR OTHER DESIRABLE PROPERTIES: CALL PAULINE ASHTON at 347-3942 or 525-2940.

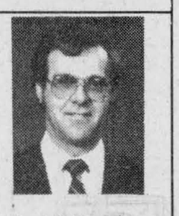

André Brunet
(613) 347-3014

FOR COMMUTERS. Cash Crop farm with 4-bedrooms, barn, machine shed, grain silo and a choice of 100 or 200 acres of excellent arable land: $129,000. or $169,000. respectively. Call now for an appointment. M.L.S.

HOBBY FARM: 100 acres of arable land with a sound home, barn and garage. An excellent deal at $69,900. M.L.S.



DUNVEGAN: McCrimmon area, just off Hwy. 417. hobby farm, log barn, garage. Totally remodelled home. Maintenance-free. Ready for immediate occupancy. Owner anxious to sell. Make me an offer. Call André Menard at 525-3307.



Andre Menard
Green Valley
(613) 525-3307



CEDAR HILL Subdivision. Brand new home. Quality built. 3-bedrooms. Ready for immediate occupancy. Financing easily arranged. Call André Menard at 525-3307

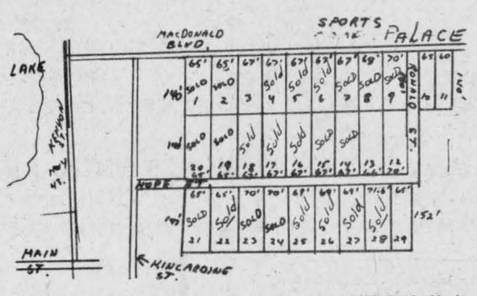

JUST A FEW lots left in Cedar Hill Subdivision. Buy now for spring construction. Owner will assist in financing. Call André Menard at 525-3307.



Germain Glaude
19 Kenyon St. E.
Alexandria, Ont.
(613) 525-4140

COMPLETE DAIRY FARM: South East of Alexandria. 150 acres, $210,000. M.L.S.

ALEXANDRIA, 142 DOMINION STREET: home in need of repairs $23,000. M.L.S.

GOOD HOME South East of North Lancaster. 3-bedrooms for family comfort, taxes $243. Asking $34,500. M.L.S.

5 MILES WEST OF ALEXANDRIA: country property at its best. Large acreage. Immaculate buildings. Very reasonable price for its value. M.L.S.

MERRY CHRISTMAS
To all our customers and potential future customers!



Maurice Sauve
Real Estate Broker
931-2953
Evenings

STILL TIME BEFORE CHRISTMAS — Tasty food for thought:
— 4 acre lot $9,500 near Glen Roy
— prestige farm near Alexandria
— beautiful home near Curry Hill
— retirement exceptional home with access to Lake St. Francis.
— hardware store in Williamstown
— cash crop farm at Laggan
— beginner home near Bainsville
— home, Main Street in Lancaster
— commercial buildings, Lancaster
— 4 apartment home in Alexandria

FOR 1986, START THINKING OF IT OVER HOLIDAYS
— change homes
— buy an investment property
— buy a business
— buy a lot to build later
— value of your present holdings
— discussion of your portfolio

I will gladly meet with you in the new year to discuss any of the above.



Larry Meaney
Box 173, R.R. 1
Williamstown, Ont.
(613) 347-2746

DUNVEGAN VILLAGE: Starter home. Forced air oil heated. Drilled well. Copper and ABS plumbing. Approved septic. 3-bedrooms. Asking $31,500. M.L.S.

JUST NORTH OF ALEXANDRIA: 2-bedroom home. Low maintenance. Low taxes. Asking $39,500. M.L.S.

LOG CONSTRUCTION HOME on 4.7 acres. Large living room with fieldstone fireplace. Tastefully renovated. Good outbuilding. In-ground pool. Asking $69,900. M.L.S.

100 ACRES AND BARN on County Road #17 just West of Lancaster. Asking $89,000. M.L.S.

50 ACRES 5 miles North of Avonmore on Concession #7 about 1 mile West of County Road #15.

125 ACRES ON MARCOUX ROAD, 1 mile South of Highway #43. Asking $45,000. M.L.S.

SUMMERSTOWN HEIGHTS: Building lots 100 by 215 feet with access to Highway 401. Asking $13,500. M.L.S.



Bill Werely
525-2052

TO ALL THE LISTERS, buyers and sellers that I have had the pleasure to do business with throughout 1985, a sincere thank you. *Merry Christmas and a Happy and Prosperous Near Year.*

—BILL



Our office will be closed
December 23, 24, 25, 26, 28, 29, 30, 31, January 1, 2

R. VANDER HAEGHE
Real Estate & Mortgage Broker
181 Main St. North Tel. 525-1642

VANDER HAEGHE realtor

Apartments

FOR RENT, new luxury 2-bedroom apartment with patio doors, balcony, washer, dryer hook-up. $400 range. 3-bedroom bungalow $545 month. Large 1 bedroom apartment $238 month. Tel. 525-1642 51-1c

NEWLY renovated 2-bedroom apartment with private entrance. Fridge and stove supplied. Elderly preferred. Electric heating. Glen Robertson, Main St. $325. utilites excluded. Available immediately. Tel. 874-2308 51-2p

AVAILABLE January 1, one person apartment, furnished, private entrance $275. per month. Tel. 347-2535. 51-2p

For Sale or To Let

LANCASTER, Oak St., small house for rent. Ideal for single, $250 per month. Tel. 347-2684. 48-3p

Services

WOULD like to babysit evenings and weekends, in Alexandria area. Have own transportation. Tel. 525-4268, ask for Helen. 51-1p

SEGUIN WRECKERS
Used Auto Parts
We also buy cars for parts
Dalhousie Mills
347-3291
40-tf

dude
MOBILE DISCOTHEQUE
Weddings-Stags-Parties
525-2943
André M. Menard
11-tf

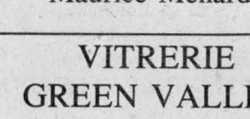

SKYLARK
MOBILE DISCOTHEQUE
L'ALOUETTE
Weddings, Stags, Parties, etc.
Music for all occasions
Tel. 525-2008
Jean Seguin
40-tf

CPR COURSES
Basic Rescue and Recertification courses are now being planned for Winter and Spring 1986.
Anyone interested, please phone Glengarry Memorial Hospital at 525-2222, extension 111, Monday through Friday, 8:00 a.m. to 4:00 p.m.
Cost is $35.00 for basic and $15,00 for recertification course.
51-1c

STATION TO STATION
MOBILE DISCOTHEQUE
Weddings, Stags, Parties, Etc.
Music for all occasions
Tel. 874-2255 or 525-1833
Maurice Menard
11-tf

VITRERIE GREEN VALLEY GLASS LTD.
See the experts for all of your made-to-measure windows and doors. Variety of thermo panes at 1/2 price or less. Ideal for porch, stables, etc.



525-2704
40-tf

JAKE AT WORK
"Mobile Discotheque"
Weddings - Stags - Parties
525-3999 or 525-1973
Jacques Massie

Simpson's
Video Service
Video Taping: Weddings, Birthdays and Special Events, Film Transfers: 8 mm, 16mm and Super 8 Slides with background music.
Wedding in 1986?
Book now to avoid disappointment
938-1589
Cornwall

Services

CARPENTRY, wallpapering, painting and ceramic tiling; also weekends. Reasonable price. Call Ken at 525-2454. 3-51p

SANTA Claus, Nativity costumes, suits for rent. Pierre Costume Shop, Tel. 525-3976. 45-7c

ATTENTION
We buy
Scrap Iron
Copper and Batteries
R. Lavigne Trucking
Tel. 525-3956
51-4p

HALL RENTAL
ANGUS GRAY HALL
Maxville, Ont.
Good dates still available for weddings, receptions & other events
Kitchen facilities provided
Tel.: Maxville,
527-2003 or 527-2066, evenings
40-42tf

Help Wanted

BABYSITTER needed. Moose Creek area, 2-preschool children, 7:30 a.m. - 5 p.m. My home preferred. Starting January 5/86. Tel. 538-2867. References please. 51-1p

A CAREER IN TRUCKING
Transport Drivers Needed. Now is the time to train for your Class 'A' licence. For pre-screening interview and job placement information contact: Merv Orr's, Transport Driving Training, Ottawa — 1-800-265-1260
42-tf

COOK WANTED
With or without experience
4 to 5 days a week
Able to work any shift
Apply to:
REAL'S TRUCK STOP
Bainsville, Ont.
Between 8 a.m. and 4 p.m.
51-1c

AVON
FREE GIFTS
Become an Avon Representative
Turn extra time into extra money
and help pay those Christmas gifts
Receive a FREE $20 gift for yourself and your customers
FREE
to all Avon customers as of
DECEMBER 3, a $20 Gift
If you need a representative or are interested in becoming one.
CALL COLLECT: TEL. 938-1733
49-4c

NOTICE
ALL APPLE HILL
HYDRO SYSTEM CUSTOMERS
There will be a 2% rate increase on all residential and general service customer bills issued on or after February 1, 1986, pending Ontario Hydro approval
51-1p

CLASSIFIEDS GET RESULTS!

FORD TRACTOR HAS YOUR TICKET

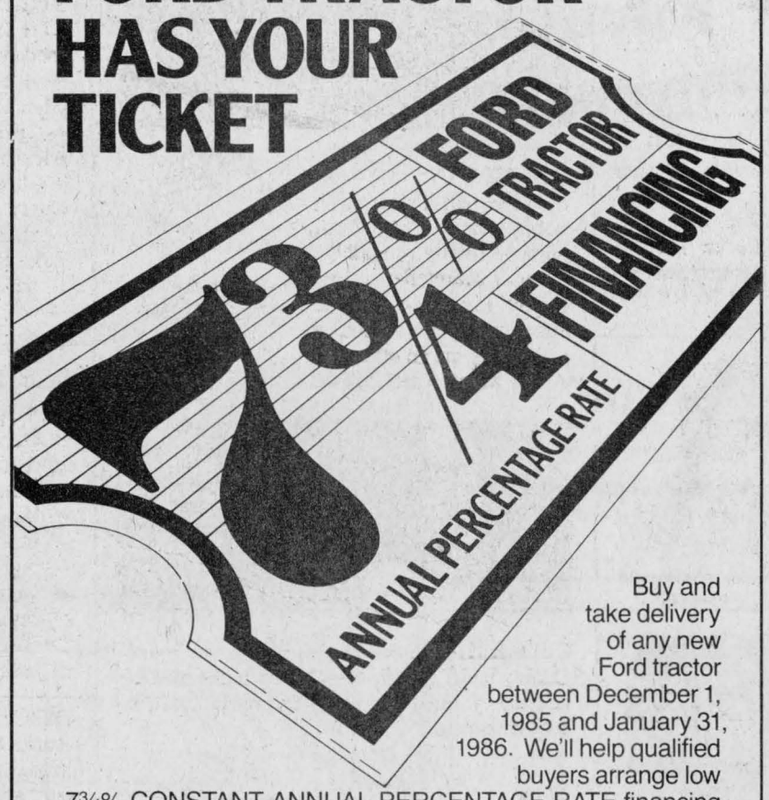

Buy and take delivery of any new Ford tractor between December 1, 1985 and January 31, 1986. We'll help qualified buyers arrange low 7¾% CONSTANT ANNUAL PERCENTAGE RATE financing for up to five years on Series 10 and TW Series tractors, and up to four years on 1000 Series tractors.* Financing is through Ford Credit Canada Limited.

OR DELAY YOUR PAYMENTS UNTIL JUNE 1, 1986
We can help arrange a waiver of finance charges and deferral of payments until June 1, 1986 for qualified buyers.



STOP IN SOON FOR DETAILS
*Dealer participation may affect final dealer price.

TROTTIER BROS.
Farm Equipment Ltd.
Hwy. 43 West Alexandria 525-3120
Ford Tractors Equipment
51-1c

FAMILY FUN
All Year Round
MAKE IT A HONDA THIS CHRISTMAS

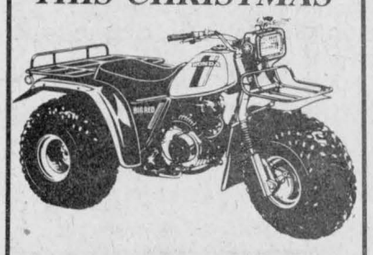

HONDA ATC
Ride the Rough Country.
See them today at
SHEPHERD Motors Ltd.
83 Main St., North
525-1402
48-4c

E.S.N.
SUPER BINGO
Precious Blood Parish
Glen Walter
Every Thursday Night
7:30 p.m.
E.S.N. provides free bus service for our bingo players from these locations:
Bus No. 1
Leaving Apple Hill 6:00 p.m.
Travelling HIghway 43
Arriving Alexandria 6:30 p.m.
along Hwy. 34
Arriving Lancaster 6:55 p.m.
along Hwy. 2
Arriving Summerstown
7:05 p.m.
Arriving Glen Walter
7:15 p.m.
Bus No. 2
Leaving Cornwall 6:10 p.m.
Arriving St. Andrews
6:20 p.m.
Arriving Martintown
6:30 p.m.
Arriving MacQuaig Corners
6:35 p.m.
Arriving Williamstown
6:45 p.m.
Arriving Summerstown
Station 6:55 p.m.
Arriving Tyotown via
Paragon Rd. 7:05 p.m.
Arriving Glen Walter
7:15 p.m.
Bus leaves immediately after bingo
For further information call 938-9423
MINIMUM PRIZES
$2,850
Licences:
City of Cornwall 447878
Charlottenburgh 452878
41-43tf

NOTICE
BAILIFF SALE
By virtue of Distress Warrant against all equipment and machining tools of Dek-King Ltd. of Cornwall, 3300 Marleau St.
Sale by sealed bid only
For appointment call: 938-6372
Signed
R. Silmser
Bailiff
51-1c

NOTICE
To the residents of the Village of Maxville
WINTER PARKING RESTRICTIONS
No parking will be allowed on all Village Streets from 8:00 p.m. to 11 p.m. starting December 15, 1985 to March 15, 1986.
C.A. Charbonneau (Mrs.) A.M.C.T. (A)
Clerk-Treasurer
51-2c

NOTICE
RESIDENTS
TOWNSHIP OF CHARLOTTENBURGH
Those residents of the Township of Charlottenburgh with normal garbage pick-up date of Wednesday, December 25th and Thursday, December 26th shall have their garbage picked up instead on Friday, December 27th, 1985 only.
Those with garbage pick-up on Wednesday January 1st, and Thursday, January 2nd shall have their garbage picked up on Friday, January 3rd, 1986 only.
Best wishes for a
Merry Christmas and a Happy New Year
from
Char-Lan Sanitation — Serge André, prop.
51-1c

FORM 1
PLANNING ACT, 1983
NOTICE OF THE PASSING OF A ZONING BY-LAW BY THE TOWNSHIP OF LOCHIEL
TAKE NOTICE that the Council of the Corporation of the Township of Lochiel passed By-law 105-85 on the 10th day of December, 1985 under section 34 of the Planning Act, 1983.
AND TAKE NOTICE that any person or agency may appeal to the Ontario Municipal Board in respect of the by-law by filing with the Clerk of the Township of Lochiel not later than the 14th day of January, 1985 a notice of appeal setting out the objection to the by-law and the reasons in suport of the objection.
An explanation of the purpose and effect of the by-law, describing the lands to which the by-law applies, and a key map showing the location of the lands to which the by-law applies (or alternatively, an explanation as to why a key map is not provided) are attached. The complete by-law is available for inspection in my office during regular office hours.
DATED at the Township of Lochiel this 13th day of December, 1985.
Mr. R. M. Charbonneau
Clerk-Treasurer
Township of Lochiel
R.R.#1
Alexandria, Ontario
K0C 1A0
Tel. 525-3283
51-1c

CO-OP®
Sale items available until Dec. 24, 1985 at participating Co-ops while quantities last

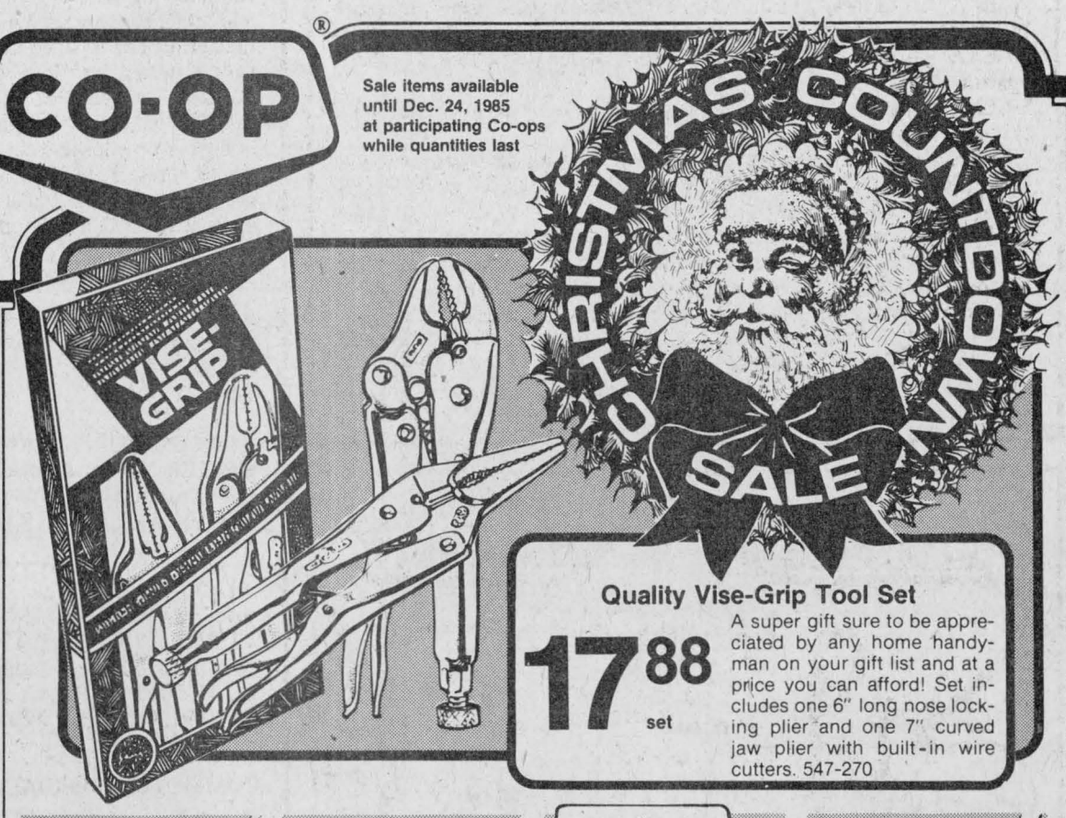

Quality Vise-Grip Tool Set
17.88 set
A super gift sure to be appreciated by any home handyman on your gift list and at a price you can afford! Set includes one 6" long nose locking plier and one 7" curved jaw plier with built-in wire cutters. 547-270

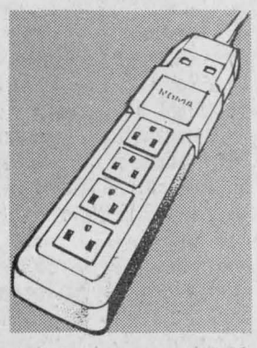

4 Outlet Power Centre 14.49 Ea.
Multiple outlet strip safely converts one outlet into four. Great for older homes where there are fewer outlets. Handy in the workshop and for the Christmas lights. 540-956

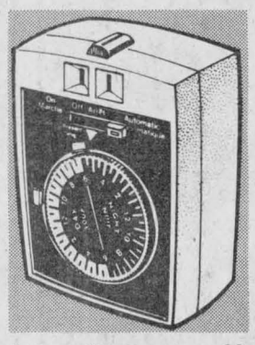

Automatic Do-All Timer 8.99 Ea.
Plugs directly into outlet and gives your home the lived-in look to protect against theft. Will automatically turn lights on and off for whenever you set it. 540-047



Multi-Pack Flashlights 4.98 Ea.
Two flashlights keep you prepared at home and in the car. Comes complete with two 'D' and two 'C' Co-op batteries. Makes a great stocking stuffer! 575-593

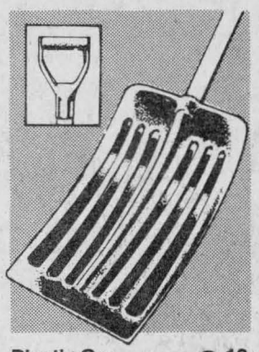

Plastic Car Snow Shovel 6.19 Ea.
Compact size fits easily into trunk of car for unexpected road emergencies. Sturdy wooden handle with comfortable Y-D grip. 5 year warranty against normal use. 590-091

MERRY CHRISTMAS AND HAPPY NEW YEAR

Alexandria Co-operative
363 Main Street South
(613) 525-4116

Cornwall Co-operative
3045 Pitt Street, Cornwall
(613) 933-4935

AULD LANG SYNE

TEN YEARS AGO
Thursday, December 18, 1975

Former residents of Alexandria, Mr. and Mrs. Alphonse Lalonde of Ottawa, won $100,000 in the Wintario lottery last week.—At the annual meeting of the Glengarry Crop Improvement Association on Wednesday, December 10, Ron McRae of Bainsville was elected president, succeeding Denny Van Loon of Greenfield.—Armand and Jean Bissonnette have added a much-needed grocery store to their new post office building in South Lancaster.—John Ernie Szpivak is deputy clerk-treasurer of Charlottenburgh Township, a new post created by the municipality some three weeks ago. He is expected to assume his new duties immediately.

TWENTY YEARS AGO
Thursday, December 16, 1965

The family of Edward Major, 4th Kenyon, was left homeless and lost everything in a fire that destroyed their brick home at noon Wednesday.—Mrs. Donald E. MacCulloch, Glen Roy, suffered facial lacerations when her car was involved in a head-on crash last Thursday.—Ronald Cholette will serve as president of the Richelieu Club for the next year.—Alan Macdonald joined the Bell Telephone Co. at Montreal last week.—Lt. Col. J. Aime Huot who has been in Israel for the past few months has returned to his home in Ottawa.

THIRTY YEARS AGO
Thursday, December 15, 1955

Aldema Andre, 66-year-old Williamstown area farmer met death early yesterday afternoon under his tumbling tractor as he tried to cross the icy CNR crossing at Finney's bridge.—Roland Cholette, 42, his son Ronald, 21, escaped death or serious injury Monday at the Green Valley crossing when their car was struck by a shunting boxcar.—John McBain of Lancaster, is the new president of the Glengarry Holstein Club.—Roy J. McDonell of Greenfield, narrowly escaped being buried under a large landslide during ditching operations on the Trans-Canada Highway near Hawkesbury.—A St. Bernardin farmer, Whitney Gates, 43, died of injuries suffered when a tree fell on him during bush operations.

FORTY YEARS AGO
Friday, December 14, 1945

After service in the Pacific with the U.S. Army, Nursing Sister Kate S. MacPhee arrived at the home of her parents, Mr. and Mrs. J. R. MacPhee, Dunvegan, Friday the same day her brother Lloyd reached New York from the European theatre. Other repats are Nursing Sister Nina Baird, Glen Robertson; Pte. Duncan J. McDonald, Cpl. Arthur Periard, Alexandria; Pte. Norman McRae, Laggan; Spr. A. W. Wilmott, Martintown; Pte. C. Provost, Moose Creek; Pte. W. J. Robinson, Cpl. Fred C. MacLeod, Kirk Hill; Pte. A. McBain, Maxville.—At the meeting of the Brockville Presbytery last week it was announced that the Montreal-Ottawa synod of the Presbyterian Church had purchased 25 acres near Lancaster as a site for a youth camp.—Roland Cholette of the Alexandria Sash and Door Factory last week moved into his newly erected building at Lochiel and Bishop which will house his business and home. Also nearing completion is the bungalow of Louis Shepherd on St. George Street. George Simon is now occupying the home he purchased from Mr. Shepherd.

FIFTY YEARS AGO
Friday, December 13, 1935

Mr. and Mrs. Donald MacKay, left Tuesday for Douglas, Arizona, where they will spend some time with her mother.—An important real estate deal at Maxville is the purchase by Cameron J. Campbell, from A. H. Robertson of the Robertson block which houses the National Canadian bank branch, Cowan's Hardware and a private residence.—John McMartin of Apple Hill left last week for Flin Flon, Man.—A miscellaneous shower was held at the home of Mrs. W. P. Ross, King's Road, Martintown, last Wednesday, in honor of Miss Jean McCuaig whose marriage took place Saturday.—Miss Isabel Stewart entertained at a tea at Dunvegan, on Saturday, in honor of Miss Jessie Hartrick, a bride-elect.

SIXTY YEARS AGO
Friday, December 18, 1925

Jos. R. McDonald left on Monday for Lake Winnipeg, where he will take charge of shipping for the Rice Lake Shipping Co.—Miss Essie McPhee, RN, of Wyandotte, Mich., arrived on Wednesday to spend two weeks with her father, James McPhee and family.—Dan McNaughton of Edmonton, is home after 20 years' absence to visit his nephew, D. G. McNaughton, Stewart's Glen.—Col. Donald MacGregor of Martintown, has been elected a non-resident Fellow of the Royal Colonial Institute, London, England. The award is for important service to the Empire. Col. MacGregor soldiered in the Yukon for 10 years when he was instrumental in repressing two insurrections.—Miss Lilly Fraser, RN, of Lancaster, left recently to resume work in New York.—Malcolm Morrison is visiting at Glen Norman, after 15 years in the West.

SEVENTY YEARS AGO
Friday, December 17, 1915

Lieutenant Colonel A. G. F. Macdonald of Alexandria, formerly OC the 59th Stormont and Glengarry Regiment and OC Canal Patrol has been appointed to command of the new 154th Battalion CEF, which is being formed in the United Counties for overseas service. Major W. H. Magwood of Cornwall is second in command and plans are underway for a spirited recruiting campaign in January.—John D. McRae returned from Manitoba last week to spend some time with his parents, Mr. and Mrs. D. A. McRae, St. Raphael's.—Laurie Brady of the 79th Cameron Highlanders, Winnipeg, arrived at Lancaster, Monday, prior to his departure for England.—Mrs. H. McIntyre of Maxville, vice-president of Glengarry Red Cross for Kenyon Township, met with the ladies of Apple Hill on December 9th, to organize that area. Mrs. D. McCallum, Mrs. Phillip Munroe, Mrs. R. McCuaig and Mrs. D. McDiarmid were appointed members of a committee to oversee the work and meetings will be held monthly to receive and distribute work.—D. A. K. McDonald has started the contract of carrying the rural mail at Glen Robertson for the next four years.—D. D. Campbell of McCrimmon, returned home from Saskatoon last week.

SEVENTY-FIVE YEARS AGO
Friday, December 16, 1910

Tomorrow morning in St. James Cathedral, Montreal, Rev. Ewen J. Macdonald, one of Alexandria's best known young citizens will be ordained to the Holy Priesthood by Most Rev. Paul Bruchesi, DD. His first mass will be the Parochial one in St. Finnan's Cathedral on Sunday.—Dr. R. W. Bell, Provincial Health Inspector, was in Moose Creek last week where he attended some 25 cases of smallpox and vaccinated those who had not contracted the disease.—Charlie McKinnon, Greenfield, recently left for Schreiber.—Representatives of the Hawkesbury and Vankleek Hill Gun Clubs were here on Saturday last for a day's shooting on the mill pond range. Local sharpshooters, led by T. J. Gormley who had top honors won out by an 11-point margin. Dr. Kirby was the crack shot for Hawkesbury.—John R. Shaw of Ottawa, who owns 10 acres of land adjoining the Park Grounds, has disposed of same to Mrs. Archie McMillan.—H. A. McDonald and D. J. McDermid, Greenfield, are at present loading telephone poles for the American market.

No. 1397 Series A. TICKETS 25 Cents.

DRAWING OF VALUABLE PRIZES

In Aid of St. Margaret's Church, - - Glen Nevis, Ont.

FIRST PRIZE—BEAUTIFUL FRAME PORTRAIT, LEO XIII.
The gift of the Rt. Rev. Alexander Macdonell, Bishop of Alexandria

2—Twenty dollars in gold. Gift of a friend.
3—Gold Penholder, Mr. Allan Kennedy, Jr.
4—Complete Dinner Set, Messrs. Leclair & McDonald.
5—Story of the Dominion, Miss Margaret Chisholm.
6—Mother of Pearl Rosary, Miss Margaret E. McRae.
7—Parlor Lamp, Mr. Neil McDonald.
8—Beautiful Prayer Book, Miss C.Chisholm
9—The Waverly Novels, Rev. D. Campbell.
10—Gold Bracelet, Miss Bella D. McDonald.
11—Heavy Gold Ring, Mrs. A.D. J. McDonald.
12—Coal Stove, Mr. F. McRae.
13—Two dollars and a half in Gold, Miss Ellen McRae.
14—Five dollars in Gold, Mrs. A. E. McRae.
15—Parlor Lamp and one doz. Silver Spoons, Mrs. Sam McDonald.
16—Gold Watch, Mr. A. B. McDonald.
17—Lemonade Set, Mr. Jas. Laframboise.
18—Five dollars in Gold, Mrs. C. McRae.
19—Suit of Clothes, value $20 00, Mr. Louis Rozon.
20—Ladies' Silk Umbrella, Miss McDougald.
21—Parlor Lamp, Mrs. Rod. N. McDonald.
22—Five dollars in Gold, Rev. Duncan Macdonald.
23—Tea Set, Mrs. D. Bathurst.
24—Silver Bracelet, a friend.
25—Massey Harris Bicycle, value $75.00, Rev. D. C. McRae,

The holder of this ticket is entitled to one chance on each article.

Drawing November 1st, 1902. D. C. McRAE, Pastor.

LOTS OF PRIZES IN 1902—Parishioners donated most if not all of the 25 prizes in this 1902 drawing in aid of St. Margaret of Scotland Church, Glen Nevis. The 25-cent ticket has long been a thing of the past.

Our Classifieds Work For You

JACKIE'S BEAUTY SALON
Tel. 347-3471
Now located at 117 Main St., Lancaster

Season's Greetings
and a peaceful
New Year
to all from

Alain Theoret prop.
Pauline and Jean

Sincere Thanks



51-1c

Near or Far — Travel Starr
525-1422 - 525-2079

STARR TAXI

Drink but don't drive - Take a Taxi

Your fare plus 1/3 will take you and your car home
Alexandria Ontario

51-1p

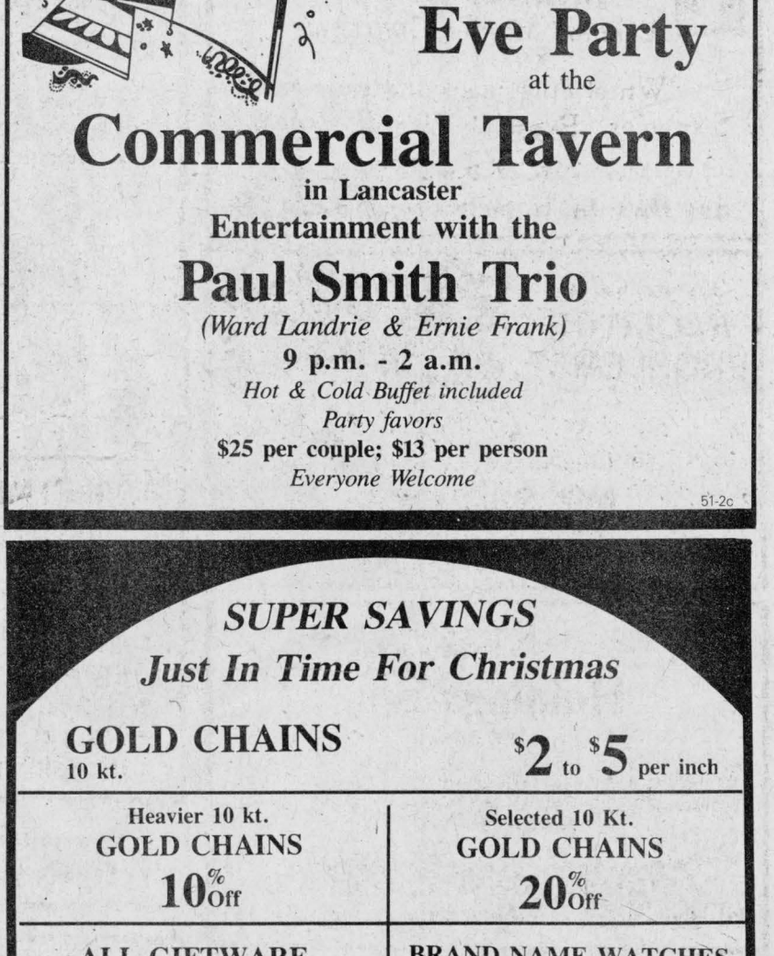

1986
New Year's Eve Party
at the
Commercial Tavern
in Lancaster
Entertainment with the
Paul Smith Trio
(Ward Landrie & Ernie Frank)
9 p.m. - 2 a.m.
Hot & Cold Buffet included
Party favors
$25 per couple; $13 per person
Everyone Welcome

51-2c

making your money work

TRUST COMPANY GUARANTEED INVESTMENT CERTIFICATES

10.75% 5 Year Annual G.I.C. or R.R.S.P.

9.125% 1 YEAR ANNUAL	9.75% 2 YEAR ANNUAL	10.25% 3 YEAR ANNUAL

PERCENTAGE	1 YEAR	2 YEAR	3 YEAR	4 YEAR	5 YEAR
ANNUAL	9.125%	9.75%	10.25%	10.75%	10.75%
SEMI-ANNUAL	8.875%	9.50%	10.00%	10.50%	10.50%
MONTHLY	8.625%	9.25%	9.75%	10.25%	10.25%
RRSP	9.125%	9.75%	10.25%	10.75%	10.75%

NO HANDLING CHARGES
RATES SUBJECT TO CHANGE
TRANSFER YOUR EXISTING RRSP WHILE RATES ARE HIGH

GIFFORD ASSOCIATES
SERVING OTTAWA REGION OVER 30 YRS.
504 PITT STREET
CALL 937-0118 DOREEN HEBERT



The management and staff of
Les Encans St. Polycarpe
wishes all our customers and friends a

Merry Christmas
and a very
Happy New Year

There will be no sales on December 23, 1985 or on January 1, 1986. The first sale of the New Year will be January 8, 1986. For information telephone 514-265-3396.

51-2c

SUPER SAVINGS
Just In Time For Christmas

GOLD CHAINS 10 kt. $2 to $5 per inch

Heavier 10 kt. GOLD CHAINS 10% Off	Selected 10 Kt. GOLD CHAINS 20% Off
ALL GIFTWARE 25% Off	BRAND NAME WATCHES Seiko, Pulsar, Citizen, Bulova 30% Off
Country Charm OVEN-TO-TABLEWARE 50% Off	Gold Filled PENDANTS $12
CARRIAGE CLOCKS Reg. $49.95 39.95	400 DAY CLOCKS 9" High, Reg. $79.95 59.95; 7" High, Reg. $59.50 45.00
FIGURINES *Royal Doulton and Beswick* 40% Off	PEARLS Cultured or Simulated 20% Off
FIGURINES *Precious Moments* 25% Off	PENDANTS 10 and 14 Kt. Gold 20 to 50% Off

First in finest diamonds
fraser jewellers ltd.
13 SECOND ST. WEST 932-8714



PEM-AIR
DAILY FLIGHTS
To and From
TORONTO
$99 (one way fare)
TWO ROUND TRIPS DAILY

Morning		Evening	
Depart Cornwall	7:00 a.m.	Depart Cornwall	4:30 p.m.
Arrive Toronto	8:30 a.m.	Arrive Toronto	6:00 p.m.
Depart Toronto	8:55 a.m.	Depart Toronto	6:25 p.m.
Arrive Cornwall	10:25 a.m.	Arrive Cornwall	7:55 p.m.

NOW WE HAVE SUNDAY FLIGHTS
Depart Cornwall... 4:30 p.m ..... Arrive Toronto... 6:00 p.m.
Depart Toronto... 6:25 p.m. .... Arrive Cornwall ... 7:55 p.m.

SPECIAL WEEKEND FARE $139 return

Some conditions do apply
For information call Cornwall Airport — 931-2988
Or Toll Free 1 (800) 267-3131, or contact your local travel agent
Support Your Community Air Service

44-tf

"Bernadette Blais B.A., LL.B"
Messrs. J.J. Edmond Woods, Roger Lapalme, Jean-Claude A. Gélinas, Ms. Barbara Kothe are pleased to announce that Miss Bernadette Blais has joined the firm in the practice of law.
Wood, Lapalme, Gélinas
Barristers and Solicitors
115 Main Street East
Hawkesbury, Ontario
K6A 1A1
Tel. 613-632-7015

51-1c

BUSINESS AND PROFESSIONAL DIRECTORY

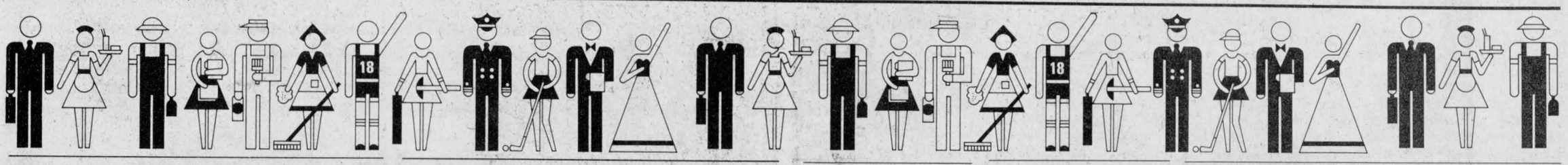

Accounting/Bookkeeping

CORNWALL MORRISBURG

BLAKELY, CRAIG, VISCOUNT & CO.
CHARTERED ACCOUNTANTS

1343 Rosemount Ave.
P.O. Box 789
Cornwall, Ontario
K0H 5S7
613-932-3610

Fifth Street
P.O. Box 27
Morrisburg, Ontario
K0C 1X0
613-543-2981

Carpets

DISCOUNT CARPET SALES
421 Fourth St. W.—938-0735—Cornwall
Stock of over 8,000 sq.M. to choose from
A-1 lines, remnants & discontinued lines
Floorings
Also lines of Sub Grade Carpet & Flooring at Special Reduced Prices
COMPARE and BUY
STORE HOURS:
MONDAY - THURSDAY, 9 a.m. to 6 p.m.
FRIDAY, 9 a.m. - 9 p.m.
SAT. (Sept. 1-May 31), 9 a.m. - 5 p.m. **Art Buchanan**

Taxi

MAINWAY ESSO CENTRE
Open 7 a.m. to 1 a.m.
Free Car Wash with Fill-up
MAINWAY TAXI
Open Daily
6 a.m. to 1 a.m.
Call 525-2696
If busy 525-2913

Limousine Service

TAYLOR DRIVE-U SERVICE
Limousine Service to Montreal, Dorval and Ottawa International Airports
347-3033

Restaurant & Pizzeria

SHEPP'S DINER & PIZZERIA
931-2549 — Hwy. #2, R.R. 1, Summerstown
We've added something new to our menu of favorites like Pizza, Poutine, Coney Fries and a Fantastic Breakfast Special
Fresh Bar-B-Que Chicken To Take Out
We're Open 7 Days A Week
Sun.-Wed.: 6:30 a.m.-11 p.m.; Thurs.-Sat.,: 6:30 a.m.-Midnight

Electricians

THIS SPACE CAN BE YOURS
13—WEEKS
$65

STAN COLEMAN ELECTRIC LTD.
Commercial—Residential
Industrial
No job too small
Free Estimates
11 Years of Experience
840 Briar Hill Avenue
933-2655

Appliance Repairs



APPLIANCE REPAIRS
BRUCE PICHER
Alexandria & Area
525-3463
205 Dominion St.
Dishwasher Repairs Now Available - Parts Dryer Belts, Elements, etc.

Automotive

NORTH END GARAGE
Muffler Shop
Lifetime Muffler Guarantee
Wheel Alignment and Brakes
Superior Propane Refill Station
Open Mon. - Fri. till 9 p.m.; Sat. to 6 p.m.
344 Main St. N. (at the tracks) 525-1732

Are you having RADIATOR PROBLEMS?
RADIATOR SERVICE
Air Conditioning & Refrigeration
MR. RADIATOR
Laurent Ladouceur, Prop.
Tel. 525-3752

Ryax Holdings Inc.
John Ryan, Proprietor
We reconstruct Alternators and Starters for all makes of vehicles, also imported makes, Commercial, Industrial and Agricultural Vehicles
24-Hours Service for Industry and Agriculture
WHOLESALE AND RETAIL DEALERS
60 Main St. S. Alexandria 525-1123

RALPH'S
Automatic Transmission Specialist
Transmission Tune-ups
Transmission Oil Coolers and General Repairs
R.R. 1 Dalkeith, Ont. (613) 525-3194
2 miles North of McCrimmon & Lochinvar Rd.

Clocks

R. Baier
(613) 674-2046
Black Forest Clock Shop
MASTER CLOCK MAKER
Repair and Restoration of Fine Clocks and Antique Timepieces
R.R. 1, Ste. Anne de Prescott, Ont. K0B 1M0



VERTICAL BLINDS
Custom Made
Also carpeting, flooring, tiles, ceramics, wallpaper, draperies and much more
Tapis
RICHARD RANGER
Carpets Inc.
360 Main St. South Alexandria 525-2836

Construction

General Contractor
CARMEL SABOURIN
525-1231
after 5 p.m.
51 Bishop St., Alex.

THIS SPACE CAN BE YOURS!
13 weeks - $65

MIKE FONTAINE
Renovations & Construction Ltd.
Interior Design Our Specialty
—Custom Kitchens & Bathroom Vanities
—Planning & Designing for Family Rooms
—Complete House Renovations
Just Give Us A Call
We Do It All
FREE ESTIMATES
931-1820

Electrical Repairs

ADRIEN MENARD ELECTRIC INC.
ELECTRIC MOTOR REPAIRS
11 Mill Square, Tel. 525-2173
- Service of water pumps and installation
- Repair of Sunbeam cow clippers
- Sales of Jacuzzie and Beatty jet pumps (Repair all makes of water pumps)

Furnaces

AUBIN'S HOME COMFORT
Repairs to all Makes of Oil Furnaces
13 years experience
Free Efficiency Tests
525-4896
R.R.2 Green Valley

Funeral Homes

McArthur Bros. & MacNeil Ltd.
FUNERAL HOMES
Funeral Directors
Donald W. Derry
Brent Trudell
William MacDonald
Member of NSM - OFSA & ODFSA
932-6300
428 2nd St. E. Cornwall — Oak Street Lancaster

Insurance

Shannon E. Levert
operating as
McDONELL—LEVERT
INSURANCE BROKERS
All types of insurance
156 Bishop St. N.
Alexandria
(across from Carnation)
525-1200

47 or 35 St. George St. West K0C 1A0
Alexandria, Ont.
GLENGARRY LOG HOMES
Customlog homes built to your specifications
Hugh Grant (613) 525-3232
Myles Gallant (613) 525-1351

Land Surveyors

HAZEN MELDRUM LIMITED
ONTARIO LAND SURVEYORS

Cornwall Office
Hazen Meidrum
N.S.L.S., O.L.S.
Tel. 932-8124

Winchester Office
W.J. Johnson
O.L.S.
Tel. 774-2414

Lumber

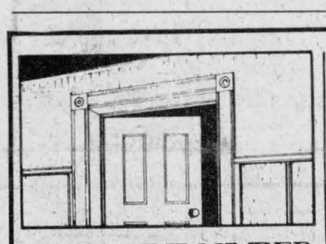

WHITE PINE LUMBER
Ken Alexander, R.R.1 Alexandria
525-3040

Dressed Pine Boards for shelving, flooring, wall panelling, wainscotting, board and batten bevel siding
MOULDINGS: Crown, Panel, Cove, Wide Window Casing Baseboard, Rosettes (In Old Style Pattern)
Doors in Pine - Cedar

Repairs

Leather Garments Coats, Jackets, Pants, Hats, Caps, Etc.
also repairs
and made to measure
BROTHER
Knitting & Sewing Machines
Also Yarn
347-2213

Rest Homes

MRS. HELGA'S
Senior Citizens' Home
576 Main St., S., Alex.
Fully Licensed
24-Hour Care
Pleasant, Relaxing Atmosphere
Good Food Plus Many Extras
Good References
Tel. 525-2211

— RESIDENCE FOR SENIOR CITIZENS —
Martintown Domiciliary Lodge
P.O. BOX 70
MARTINTOWN, ONTARIO
K0C 1S0
Carole Lafrance
BUS. 528-4706
RES. 938-3108

STRESS MANAGEMENT
Through Exercise and Diet
Prevent illness using Relaxation and Controlled Respiration Techniques
I Will Visit Your Home
Call Mrs. Maria Francini
874-2417

Sanitation

C-WAY SANITATION REG'D.
24-hr. pumping service
Septic & Holding Tanks
Reasonable Rates
Contact:
Robert (Bob) Kirkey
Carl Ault
938-2708

Renovations

A.D. Renovations
Renovations
Siding - Roofing
I will install windows, doors, drywall with finished joints
Garages & Sheds Built
Andre Dumont
525-2910

Saw Mills

PORTABLE SAWMILL
Custom Cutting
Prop. Perry Ryner
RR2 Apple Hill
527-5253

Tack Shop



MRS. CATHERINE B. MILLER
PROPRIETOR
The Horseman Shop
COMPLETE OUTFITTERS FOR HORSE AND RIDER
R.R.1, Williamstown, Ontario Telephone (613) 931-1883

Uniform Shop

Boutique Ve-Nique
Large selection of
Men's & Women's
Uniforms
Dresses, pant suits
also maternity
Size 3 to 24 1/2 in beautiful pastels
Hwy. 34 South Alexandria 525-3645

Water

COMFORT
WATER TREATMENT
- Softeners
- Filters
- Distillation
- Free Water Analysis

525-3877
GERALD OUELLETTE
33 Main St. Alexandria

Robert's Rental Service
Introducing
A New Line Of
SHOP TOOLS
King Canada
525-2807

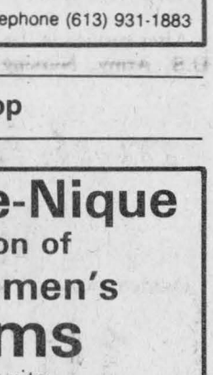

Wood Heat



THE SUNWORKS
RENEWABLE ENERGY CENTRE
Come See us for all your wood heating needs!
Richard Kerr
257 William Hawkesbury
Dalkeith 874-2293
632-0456

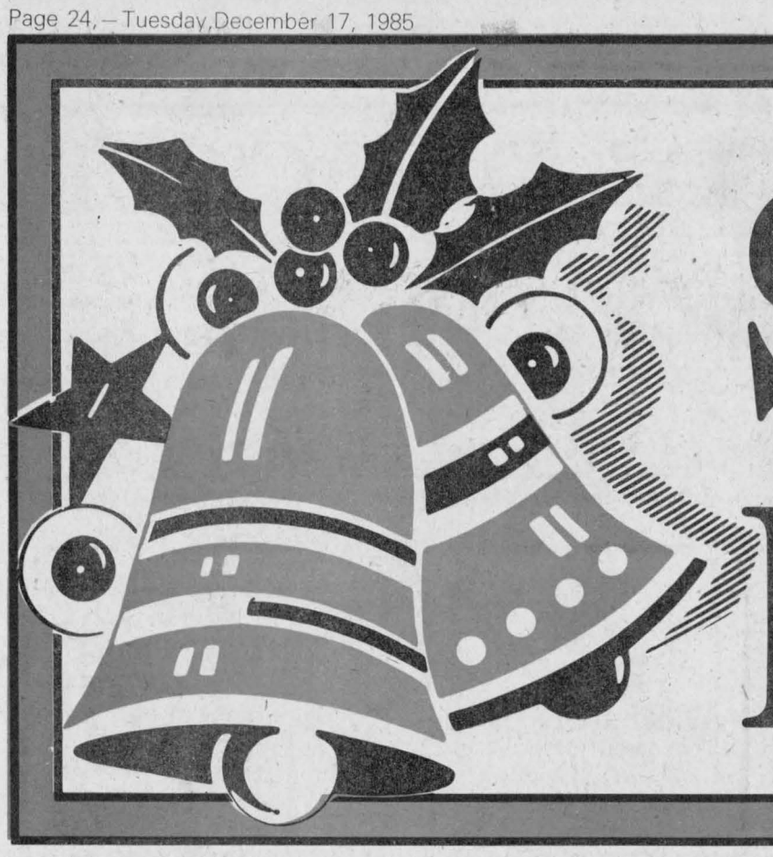

the Season's Best IGA

POINSETTIA'S
THE FESTIVE FLOWER
6" POT
3.99

POTTED MUMS
ASSORTED COLOURS
6" POT
3.99

IGA

EVERYDAY, EVERYWEEK warehouse prices

DOLE BRAND BANANAS .86/kg .39/lb

WALNUTS IN THE SHELL 2.18/kg .99/lb
PRODUCT OF U.S.A.

TOMATOES SIZE 6 X 7 2.62/kg 1.19/lb
PRODUCT OF U.S.A. CANADA NO. 1

GRANNY SMITH APPLES 2.18/kg .99/lb
SIZE 113
PRODUCT OF FRANCE
CANADA FANCY

CLEMENTINES PRODUCT OF SPAIN 1.96/kg .89/lb

GREEN ONIONS 3 FOR .99
PRODUCT OF U.S.A.

RED DELICIOUS APPLES 2.18/kg .99/lb
SIZE 113
PRODUCT OF U.S.A.
CANADA FANCY

GREEN GRAPES 2.18/kg .99/lb
PRODUCT OF SPAIN
CANADA NO. 1

WHITE MUSHROOMS 4.39/kg 1.99/lb
PRODUCT OF U.S.A.

ANJOU PEARS 1.96/kg .89/lb
SIZE 120
PRODUCT OF CANADA
CANADA NO. 1

MANDARINS JAPANESE 6.99
SUNBRAND
ORIGINAL, 9 lb BOX

RADISHES PRODUCT OF U.S.A. .99
1 lb PKG.

ALEXANDRIA IGA HOLIDAY STORE HOURS

MONDAY December 16 8:30 am - 6 pm	TUESDAY December 17 8:30 am - 6 pm	WEDNESDAY December 18 8:30 am - 6 pm	THURSDAY December 19 8:30 am - 9 pm	FRIDAY December 20 8:30 am - 9 pm	SATURDAY December 21 8:30 am - 6 pm	MONDAY December 23 8:30 am - 9 pm	TUESDAY December 24 8:30 am - 5 pm
WEDNESDAY December 25 CLOSED	THURSDAY December 26 CLOSED	FRIDAY December 27 8:30 am - 9 pm	SATURDAY December 28 8:30 am - 6 pm	MONDAY December 30 8:30 am - 9 pm	TUESDAY December 31 8:30 am - 5 pm	WEDNESDAY January 1 CLOSED	IGA

PRICES EFFECTIVE FROM WEDNESDAY, DECEMBER 18 UNTIL CLOSING SATURDAY, DECEMBER 28, 1985.
WE RESERVE THE RIGHT TO LIMIT QUANTITIES.