# The Glengarry News

Vol. 95 No. 41 ALEXANDRIA, ONTARIO, WEDNESDAY, OCTOBER 8, 1986 Single copy 40¢


## Petty politics delay Mt. Carmel grant says Villeneuve

**by Phil Rutherford**

MOOSE CREEK—Petty political considerations are all that stand in the way of Mount Carmel House receiving $300,00 in funding from the Ontario Ministry of Health, says SD&G MPP Noble Villeneuve.

Speaking from his constituency office in Moose Creek Monday, the Conservative MPP said the ministry must move quickly to ensure that the successful alcohol and drug abuse treatment centre will be able to continue its work.

"For more than two months the minister of health (Murray Elston) has known that the Eastern Ontario District Health Council has given Mount Carmel its highest priority rating for funding, yet no action has been taken," said Mr. Villeneuve.

"As a result, the centre has failed to meet its payroll on two separate occasions, despite direct pleas to the minister of health."

The MPP cited a health council study which estimated 5,100 in the area served by Mount Carmel are addicted to drugs and alcohol. In 1985 the centre registered 110 residential clients and 205 family members for support counselling.

"Mount Carmel's level of service matches the area's needs, as represented by the health council," added Mr. Villeneuve. "The ministry has the money and there is no reason to hold back."

The minister will only say the funding issue is under consideration, but Mr. Villeneuve says other sources have informed him that the funding has been held back until the minister can "make a big political announcement."

"If this is indeed the truth," says Mr. Villeneuve, "then the minister is unnecessarily jeopardizing the future operation of this very important treatment facility."

The Glengarry Memorial Hospital has offered to assist the centre financially until provincial funding comes through, provided the minister approves the application and the hospital can be reimbursed later, he said.

"All we need is the green light," said the MPP. "We're just waiting for the minister's announcement.

"Mount Carmel is still in rough shape financially. They raised nearly $9,000 from the walkathon on the weekend and another $10,000 from a car raffle, but it's a hand-to-mouth existence. It needs $300,000 a year. This would be bare bones, minimum funding. Capital requirements would still be met locally through fundraising."

"Everything has been done. There is no excuse for this delay. I can't think of a valid reason. I have tried to get hold of the minister, but he won't talk to me."

Mount Carmel's executive director, Peter Desrosiers, told *The Glengarry News* Tuesday the centre was "struggling as usual"

"We're meeting the payroll, thanks to donations and fundraising."

(Continued on Page 2)

## Postmaster must pay $1,000

The former postmaster of the Glen Robertson Post Office will be back in court for sentencing Oct. 30.

Lise Lanthier appeared Thursday in Alexandria Provincial Court and pleaded guilty to theft of mail. She was charged Sept. 5 when Canada Post and OPP raided her Glen Robertson home. Judge Reginald Levesque ordered a pre-sentence report.

Officials found items which had been stolen by Miss Lanthier during the raid. At the time of the incident, a Glen Robertson woman went to the post office to mail a parcel containing jewelry and clothing to her son in Texas.

The woman spent $32 in stamps. At a later date, the woman saw Miss Lanthier in an Alexandria bank wearing earrings that resembled her stolen jewelery.

Following the raid on Miss Lanthier's home, the post office was closed and her job terminated. Canada Post installed temporary community mail boxes but local pressure forced it to reopen the post office. Joanne Lanthier, the sister-in-law of the accused, is handling the postmaster's duties temporarily.

Miss Lanthier must make restitution in the amount of $1,000. She paid half the amount in court Thursday.

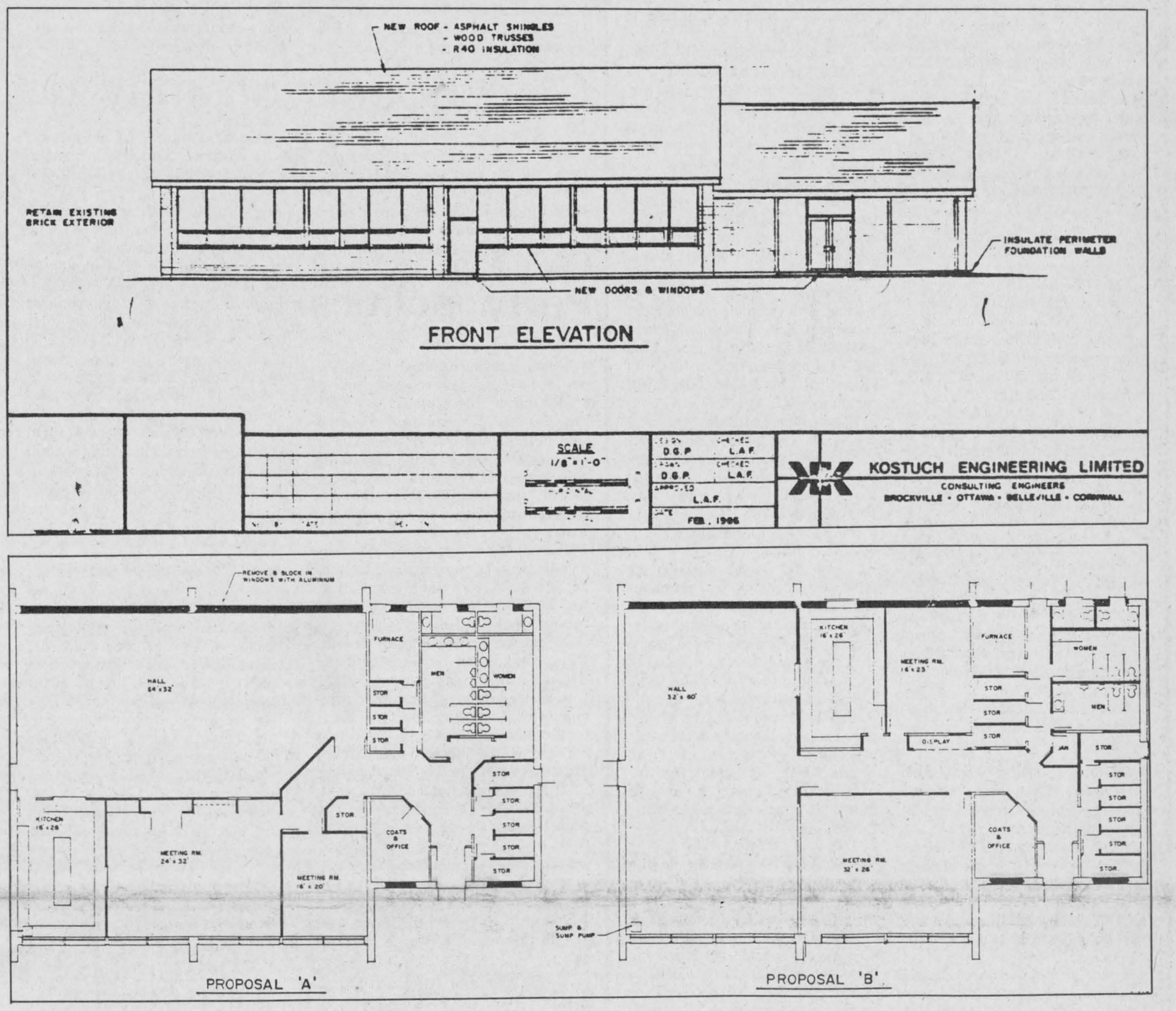


**BUILDING PLANS**—Most people won't recognize the Glen Robertson Recreation Centre, inside or out, if a planned $200,000 renovation project proceeds. Architectural drawings show the exterior of the building with a new peaked roof and new windows and doors. The interior drawings show two possible layouts, each with a large hall, two smaller meeting rooms and modern kitchen and washrooms. The plans were drawn up by Kostuch Engineering of Gloucester as part of a feasibility study conducted for Lochiel Township Council.

## Glen Robertson may go for new recreation centre

**by Phil Rutherford**

GLEN ROBERTSON—If the provincial government refuses Lochiel Township's request for a grant to replace the roof of the Glen Robertson Recreation Centre, the building will likely be abandoned in favor of a new structure on the same site.

Gilles Aubin, chairman of the hamlet's 12-member recreation committee, said Monday at least 40 per cent of the building was already heavily damaged because of water leaking from the flat tar and gravel roof.

"If we don't get it fixed before winter, it may be too late," he said. "It all depends on the roof grant. If we don't get it, we're finished. The walls, the windows, the heating, the wiring, it all has to be redone from one end to the other. If the roof isn't fixed now there will be a lot more damage. The floors will be finished."

The recreation committee began work two years ago with a goal to build a new centre, but altered plans last year when Ministry of Tourism and Recreation officials said Wintario funding might be available for repairs but not for new structures.

Following a feasibility study that determined the building could be restored for $195,000, about half the cost of constructing a new building the same size, township council applied for a $100,000 grant. Another $100,000 would have to be raised locally.

Last month the government turned down the application, explaining there was no more money available. The township submitted a second application for $40,000 to cover the cost of a new peaked roof, with the intention of applying for the remainder of the money needed for 1987. Reeve Ron MacDonell said last week he was hoping for an answer to the second application by the middle of this month.

The reeve also noted the building could not survive another winter without a new roof.

"We're waiting for a decision on the grant," said Mr. Aubin. "Then we'll get organized for next year.

"I can't understand why we didn't get the grant. We're desperate. We have a centre in need of major repairs. They gave $55 million for the domed stadium in Toronto and left us out in the cold with only $8 million for the rest of the province."

The ministry's Ottawa office had only $800,000 for all of Eastern Ontario, Mr. Aubin added.

He said his committee has already raised $25,000 locally and is confident of obtaining at least $50,000 worth of free labor from community volunteers, which can also be counted towards the community's share of costs.

"We have a good community here," said Mr. Aubin. "People work together. When we want something, we go for it."

He said the committee, which includes representatives from all community groups making use of the recreation centre, remains committed to renovating the existing building, constructed about 30 years ago as a separate school.

A larger building would have a better chance of becoming self-supporting than a small hall, he explained.

The present centre's largest room can accommodate about 100 people, forcing groups to take most dances elsewhere. The committee is hoping for a main hall that would hold between 200 and 250.

"It has to pay for itself," said Mr. Aubin. "If it can't be rented out, it's no good."

Should it not be possible to replace the building's roof before winter, the recreation committee may move ahead for a new recreation centre on the same site, said Mr. Aubin.

"We don't want to put the municipality into debt and then have to pay it back," he added, "With the grant, we could have gone ahead without any trouble."

(Continued on Page 2)

## Province vetos seniors project for Lancaster

**by Joanne Stevenson**

LANCASTER—The Ontario Housing Corporation (OHC) has rejected an application from the Lancaster and District Municipal Non-Profit Housing Corporation for a senior citizens apartment complex in the village.

A meeting of the directors of the corporation with provincial government official Mike Garneau was held Monday afternoon to discuss the government's decision.

Correspondence from the province received Sept. 27 indicated there would be no allocation for the village. The letter stated the application had been reviewed by the Eastern Regional Housing Unit and the Lancaster proposal had not been submitted for preliminary review for 1987.

Eric Urquhart, chairman of the municipal corporation, asked Mr. Garneau whether this meant a final no or if the proposal might be accepted in 1988 or 1989.

Mr. Garneau enigmatically replied, "The Ministry likes to keep an open door policy at all times."

Nevertheless, he explained the provincial and federal governments want to fund projects addressing those in greatest need.

"Here the need is marginal," he stated.

According to Mr. Garneau, the program underwent radical changes earlier this year and the emphasis has shifted to family housing.

He added the OHC felt SD&G and Prescott-Russell were already benefitting from seniors programs and their needs were being adequately met.

Members of the municipal corporation felt betrayed by yet another change in the rules.

After having completed a survey in October 1985, the Lancaster project received confirmation from the Ministry of Housing in recognition of the need for a 41-unit building with four rent-geared-to-income and 37 market-value units. However, in February 1986, new guidelines stipulated each project submitted must set aside 40 per cent of units for rent-geared-to-income.

Accordingly, the corporation, together with consultant Larry Cotton, revamped the survey to comply with the new regulations, only to be told this September the emphasis is now being placed on family, not seniors, housing.

Director Norman Lyons sighed, "We seem to be fighting a losing battle."

Even Mr. Garneau agreed, "You may have been victims of timing."

"Last October, Malcolm MacDonald (of the OHC) told us we were at the top of the list," said Mr. Cotton.

Mr. Garneau commented on the lack of communication between his office and the Lancaster group in comparison to other municipalities also seeking funding.

"There has been very little contact between your office and ours. I've been there since April and have not received a single piece of correspondence from you, other than the survey, he said.

Other groups, he continued, have telephoned regularly and organized meetings.

"We never thought we would get

(Continued on Page 2)

## Elections of francophone trustees to county board may be held soon

Elections of francophone trustees to the SD&G County Board of Education may be held by the end of this month. Then again, they may not.

The decision, made necessary by Bill 75 which came into effect Oct. 1, will be known by next Tuesday.

The Bill is the Ontario government's response to a Court of Appeal decision in May 1984 which stressed francophones should have governance over their own schools.

It calls for the creation of Conseil de L'enseignement en langue francaise (CELF), comprised of three of the 19 trustees, with final say over French schools operated by the public board.

The members of CELF will serve until the municipal election in 1988. Current trustees of the board can apply for the positions on CELF, but if three people don't submit their names by Oct. 14, an election will be held Oct. 29.

There will only be one meeting and election for all of SD&G County.

Previous to Bill 75, there was a francophone advisory committee on the public board and one committee member has already announced her intention to run in the CELF elections, if they are held.

Micheline Ouellette says, though CELF is an interim measure, she is still interested in serving as a trustee.

It is considered an interim measure because at the end of this year Bill 30, which extends full funding for separate high schools, also comes into effect.

At that time, the seven separate school trustees now on the public board will have to resign. If CELF trustees who are also separate school supporters want to stay on the board after 1988 they will have to switch their tax support to the public system from the separate schools.

Lucien Chenier, an Alexandria separate school trustee on the public board, has said he will not seek election to CELF and will give up his seat in January.

It's all rather confusing.

## Admits fondling daughter

A Glen Robertson man will be sentenced November 6 for sexually assaulting his 10-year-old daughter.

Judge Reginald Levesque ordered a pre-sentence report, Thursday, after the man pleaded guilty in Alexandria Provincial Court.

The man was charged by Lancaster OPP after police received information concerning seven to nine incidents of "fondling" between May 1, 1985 and Aug. 28, 1986.

The man admitted fondling the child several times after she had taken a shower and taking her to bed with him.

Judge Levesque ordered a ban on publication of the man's name in order to protect the identity of the young victim.

## ALEXANDRIA COPY CUP

Dann Rogers



# K of C raise $8,700

The Knights of Columbus did their walking and they didn't look back. As a result of their determination, Mt. Carmel House will be $8,700 richer.

* * *

Msgr. Donald Bernard McDougald, rector of St. Finnan's Cathedral recently celebrated his 35th year of serving God.

Msgr. McDougald was born in the 4th Conc. of Kenyon and was a son of the late Archie A. McDougald and the late Katie Belle MacMillan. He was educated at West Public School in the 4th Conc. and later attended Iona Academy before entering the priesthood.

He was ordained May 19, 1951 at St. Finnan's Cathedral by the late Bishop Rosario Brodeur. During the past 35 years, he has been a pastor at St. Columban's, St. Mary's in Williamstown and at his native St. Finnan's.

On May 3rd, 1981, he was invested as a monsignor, prelate of honor, at the Cornwall Cathedral. A special mass marking these achievements was held Sept. 28 with Bishop LaRocque as celebrant at St. Finnan's Cathedral.

Following the mass, the parishioners attended an open house in the Alexander Hall where a Scottish program of music, singing and dancing was held.

The hall was beautifuly decorated and more than 300 parishioners and guests attended. Ann MacPhee organized the program and Arthur Maclaren and Rachel Conway presented gifts to the monsignor.

He was completely taken by surprise and in his usual shy manner, he managed to voice his heartfelt appreciation for this very wonderful day in his life.

Thanks to Marguerite M. Seger for sending this information along.

* * *

On Oct. 25 and 26, the Ontario provincial committee of the Air Cadet League of Canada will hold their annual meeting.

at this get-together, 12 of the top cadets from across the province are invited to take part in a workshop. The Glengarry Mustangs squadron have the unusual distinction of having two of their cadets invited to the workshop.

W.O. 11 Kenny Robinson and W.O. 11 Roy MacGillivray were both invited because of their standings during summer camp. Mr. Robinson taught at the athletic camp and Mr. MacGillivray was the top Ontario cadet in the air traffic control course.

C.O. Capt. Bruce Marr says it is an honor to have two cadets from his squadron invited and he insists on sharing part of the credit with the Lions Club who continue to support the cadets.

The Lions Club has an Oktoberfest party planned for this Saturday at the Sacred Heart church. Admission is $4 and all proceeds get turned back into the community.

* * *

J. Daniel MacDonald recently visited his brother Frank J. and wife in Barrie. He left there and visited two sisters, Theresa Dwyer and Betty Caulfield in Cobolt. He also visited Rev. John A. Caulfield in New Liskeard.

He also managed to call on Dr. D.J. Dolan who was celebrating his 94th birthday in North Bay. Mr. MacDonald reports that Dr. Dolan is in excellent physical and mental health and he sends his best wishes to his many Glengarry friends.

Well gang, the official weather report card for September is in, and guess what? September was colder and wetter than normal. You are not surprised, you are just cold and angry.

September was 3° cooler than normal with the high reaching 20° on only 10 days. Last year it reached that balmy number 21 times. Rain fell 11 times for a total of 130 mm. Last year, total rain output for September was only 86mm.

If consistency consoles you, rainfall for the last three months totalled 425 mm, twice what it normally is. Frost occurred on June 3 and Aug. 29 which left us with a frost free period of 87 days. Only 11 more weeks until Christmas.

* * *

About 200 people attended the AFA (association des fermieres d'Alexandria) Apple Festival on Sept. 27. One of the several prizes was a crewel embroidered frame won by Claire Paquette. A basket of cider went to Chantal Rozon and a basket of groceries was won by Rollande Lefebvre. The ladies laid their skills on the table in the apple pie contest. First prize went to Yvette Massie, second to Claire Paquette, third to Lucille Levert and fourth place was awarded to Lucie Desjardins.

* * *

Looking to let a little air out of a gaseous office colleague? Why not invite him downstairs at the Priests Mill Restaurant for a friendly game of darts. They have one dart board now and are considering expanding their line. Manager Terry Connolly says he'd eventually like to get some tournaments happening, so any interested parties can discuss such things with him.

* * *

A few mistakes. Danskin's sells kilts not quilts. Also, an advertisement for Normand Lalonde Furniture last week read that a six-piece living room set was being sold for $1,397. That should have read, a three-piece sofa and chair was being sold for $1,397.

# Fire Prevention Week Oct. 5 - 11

The wail of the fire siren at noon hour each day in Alexandria is to remind residents this is Fire Prevention Week.

''Our activities are focusing on reminding people to clean up potential fire hazards,'' says Alexandria Fire Chief Gerry Charlebois.

''People have to remember to clean their chimneys, check the furnace and do general clean-ups of junk that has collected in their basements or garages during the summer.

''I will be visiting schools all during the week (Oct. 5—11) showing films on fire prevention and supervising fire drills.

Also we would like for all residents to take the time Thursday evening at 7 p.m. to plan an alternative escape route from their house with their children,'' says Mr. Charlebois.

In addition to planning an alternative escape route, the fire chief says it would help him if rural dwellers would post their lot numbers at the entrance to their laneways.

''Sometimes people call the fire department and give their concession and lot number but no other instructions. This makes it difficult for us to find on occasion,'' he says.

He also says people should know which of the seven local fire departments are responsible for the area in which they live.

The Alexandria Fire Department covers the Township of Lochiel and the Township of Lancaster from Conc. 7 to the Quebec border.

In Charlottenburgh Township, they cover to Glen Roy and up to lot 18 in Kenyon Township.

The Maxville Fire Dept. covers their town as well as north of Kenyon Township to Greenfield. The Apple Hill dept. covers the south side of Greenfield.

The Lancaster firefighters cover from Conc. 7 south to the St. Lawrence River.

Charlottenburgh Township has three fire departments. Martintown Fire Dept. covers the north-east end of the township, the Williamstown Dept. covers south from the 9th Conc. and the Glen Walter department covers south of Hwy. 401 from Fraser Road to the Cornwall boundary. They are also responsible for the Glendale subdivision.

# Probation for assault

An Alexandria man was placed on probation for six months and ordered to perform 40 hours of community service work after pleading guilty to assault in Alexandria Provincial Court last Thursday.

Armand Joseph Ingola, 40, of 54 Derby St. E. was charged Aug. 11 in Alexandria.

Mr. Ingola hit a woman in the stomach with a chair. He then sat the victim in the chair and began punching and kicking her.

The only injuries suffered by the woman were bruises on her arm.

Mr. Ingola must perform his community service work at a rate of no less than 10 hours a month.

# Fined $1,000

Two Alexandria men were each fined $1,000, Thursday, in Alexandria Provincial Court for possession of stolen property.

Claude Duval, 22, and Gerry Gareau, 20, pleaded guilty during a Sept. 11 court appearance.

The two men stole four tires and rims valued at $650 from vehicles on the Titley Chev-Olds sales lot south of Alexandria.

Police recovered all of the tires during their investigation. Mr. Duval was given nine months to pay the fine, while Mr. Gareau was given six months.

# Glen Robertson may go for . . .

(Continued from Page 1)

The engineers' full estimate for replacing the roof was $55,000, but $15,000 was expected to be for labor, with people volunteering their time. Other estimates included $10,000 each for wall repairs, kitchen repairs and windows; $11,000 for new doors; $7,500 for flooring; $28,600 for a new electrical service; $3,000 for plumbing; $5,500 for ventilation and $7,000 for heating.

The township has already paid 25 per cent of the cost of a $6,000 septic system, taking advantage of a 75 per cent grant from the Ministry of the Environment.

Engineering fees and contingencies have been budgetted at $25,400.

The consultants, Kostuch Engineering of Gloucester, estimated annual operating costs for the building would be $15,760, including a $2,000 allowance for a reserve fund.

They suggested about $17,000 could be raised each year, including $6,000 in user fees, $3,000 from the township in absorbed costs for insurance, taxes, legal fees and auditing, about $1,000 in donations and $10,000 from such fundraising activities as lotteries and dances.

''A comparison of projected revenues and anticipated operational costs indicates that once the facility has been rehabilitated, the operation will be economically feasible,'' noted the consultants in their feasibility report. ''The major portion of the projected operational revenue is through fundraising activities.

''Communities in hamlets such as Glen Robertson in Eastern Ontario are very active in supporting local facilities. There are many examples of successful community operations, which leads us to believe that this project will be a success.''

# Petty politics

(Continued from Page 1)

Mount Carmel changed banks and obtained a substanially increased line of credit during the summer after its previous bank twice refused to extend enough money to cover the payroll.

''Our cash flow problem is solved for now, but a deficit keeps climbing every month,'' said Mr. Desrosiers. Between February and the end of September the deficit grew to $47,000.

Though the minister can delay any announcement of funding until December Mr. Desrosiers said Mount Carmel had been led to believe they would receive final word by early fall.

''We're very disappointed,'' he said. ''But nothing can be done until the minister makes his announcement. We have been given no reasons why (no announcement has been made). All the hurdles have been passed.''

There is no alternative to Mount Carmel for most area people requiring treatment for alcohol and drug problems, said Mr. Villeneuve, who has been fighting for permanent funding from both Conservative and Liberal governments for more than two years.

# Province vetos seniors

(Continued from Page 1)

turned down. We didn't think we should have been hounding and chasing the board,'' replied Larry Cotton.

Janette Abbey agreed with Mr. Garneau, ''I've been saying there should be more contact, You get out of the project what you put into it.''

The directors of the corporation asked Mr. Garneau whether the province would be prepared to help with costs.

In late 1984, village council had agreed to pay Mr. Cotton up to $6,000 for work on the initial survey, with more to be paid for each following stage.

In October 1985 the province granted the municipality $3,000 to cover the expense of setting up a non-profit corporation.

This summer, village council agreed to lend the corporation $8,000. Little is now left.

Mr. Garneau said it is unlikely funding will be allocated to unsuccessful proposals.

''The costs are not all our fault. The costs were incurred becasue you kept changing the rules,'' replied Mr. Lyons.

The corporation is now left to decide whether or not to disband. It has decided to allow village council to make that decision.


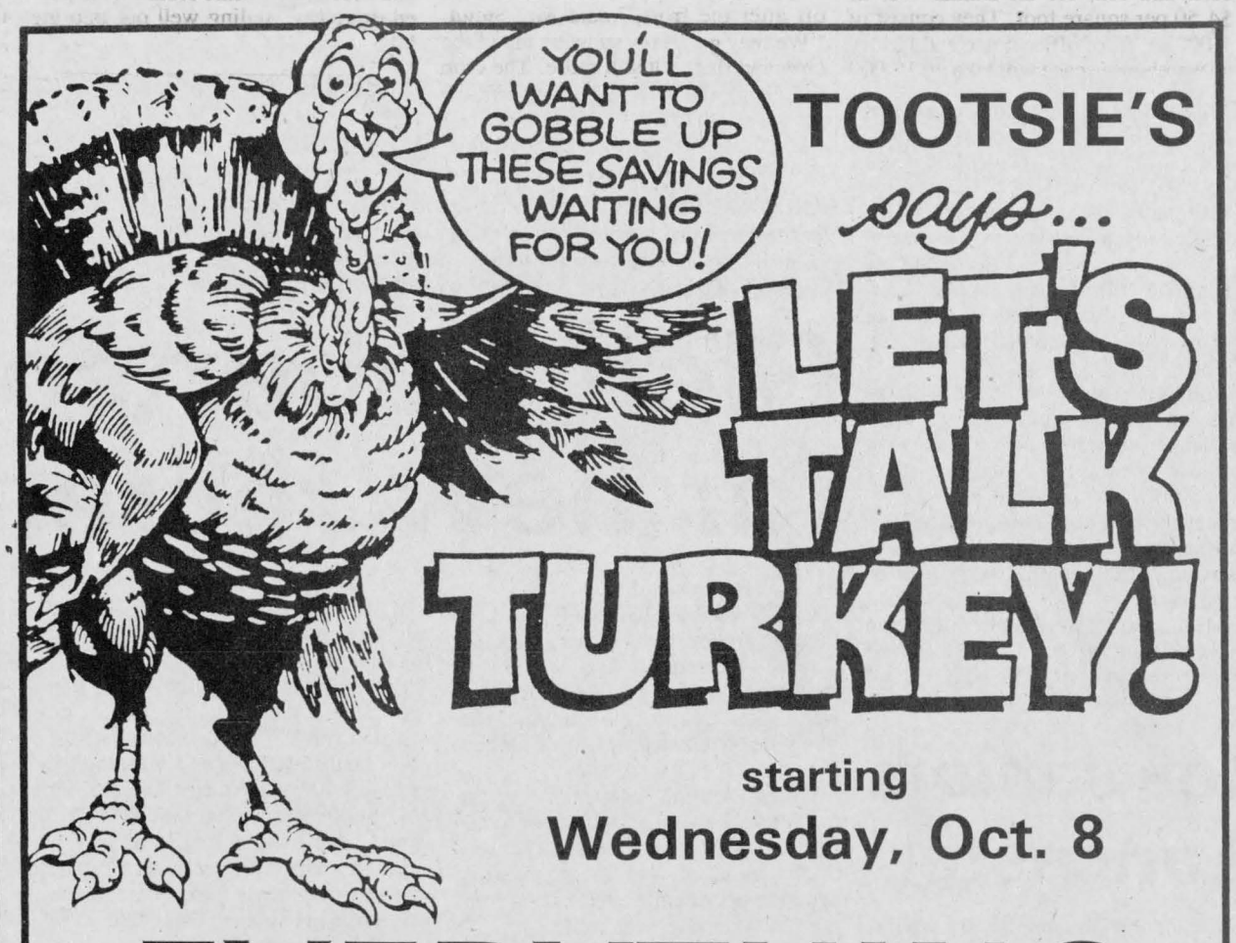


TOOTSIE'S says...

LET'S TALK TURKEY!

starting Wednesday, Oct. 8

EVERYTHING IN OUR STORE 19.99 OR LESS

Except outerwear

See the "new selection" of fall fashions today at...

Tootsie's FASHIONS

68 Main St. 525-4577

41-1c

LUCKY DOLLAR FOOD STORES

Green Valley 525-3081

Mapleleaf Boneless Smoked Country Kitchen Ham 3.99 lb. 8.80 kg.

Grade A Turkeys 3-8 kgs. 1.39 lb. 3.06 kg.

Round Steak Roast Boneless, outside cut eye removed 2.49 lb. 5.49 kg.

Mapleleaf Sliced Side Bacon 500 g 3.99

Inside Round Steak or Boneless Rump Roast 2.79 lb. 6.15 kg.

McIntosh Apples 3 lbs. 1.59

Cauliflower 99¢

Carrots 5 lbs. 1.59

Cucumbers 49¢

Aylmer Fancy Tomato Juice 48 oz. 89¢

Nibblet Corn or Fancy Mixed Vegetables 1 kg 1.99

Nabob Coffee 369 g 3.99

Red Grapes No. 1 79¢ lb. 1.74 kg.

Green Giant Nibblet Corn 12 oz. 69¢

Coke 750 ml 49¢ plus deposit

Prices in effect until store closing Sat., Oct. 11/86. We reserve the right to limit quantities.

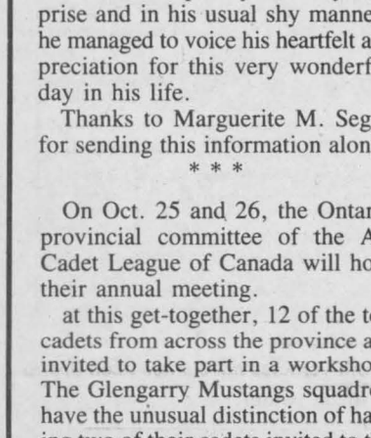

The Candlestick Restaurant

Enjoy fine food with excellent service

Our business hours
Tuesday to Sunday, 4:30 to 10:30 p.m.
*Closed Mondays*

525-4191

McCormick Rd. 1/4 mile past the Golf Course Alexandria


WINNING LOTO 6/49 NUMBERS
Saturday, October 4 - 8, 14, 16, 24, 26, 38, Bonus 21
Wednesday, October 1 - 2, 17, 24, 30, 34, 39, Bonus 18


Lancaster Inn

LANCASTER INN
*presents*
***Sunday Brunch***
11 a.m. - 2 p.m.
**Fabulous Treat**

Includes: Large Salad bar, wide selection of desserts plus scrambled eggs, bacon, sausage, lasagna, beef and vegetable pie

5.95 *plus beverage*

To serve you better call for reservations

LANCASTER INN
Hwy. 2, 1/2 mi. west of Lancaster 347-3084

# Township approves triplex for Green Valley, despite neighborhood opposition

by Joanne Stevenson

NORTH LANCASTER—Despite vigorous opposition from neighbors, Lancaster Township Councillors approved zoning changes to permit construction of a triplex on Lancaster Street in Green Valley this week.

Earlier this year, council had been presented with a petition containing 24 signatures opposing Helene Beriault's proposed triplex.

Council waited to see if the opposition would decrease before making its decision. However, only one objector had formally withdrawn his opposition. At its October 1 meeting, council narrowly voted its approval of the zoning changes to permit the triplex.

Deputy-Reeve Charles Sangster and councillor Roger Brazeau voted to approve while the two newcomers to council, Richard Vaillancourt and Roch Major, voted against approval.

Reeve Bernie McDonell cast the deciding vote to allow construction of the triplex.

No one had called for a recorded vote.

Mr. McDonell later told the dozen objectors present, "I didn't like having to make this decision. I can't see where it hurts Green Valley."

One objector replied, "The majority (in Green Valley) said they didn't want it. None of you guys live there."

Objectors wonder how three septic systems can be accommodated on Mrs. Beriault's one lot and noted present apartment buildings are already causing sewage problems.

Clerk Mike Samson reminded those in attendance they will have 35 days after receiving written notice to present formal objections to the zoning changes. If written objections are then received, the matter will be forwarded to the Ontario Municipal Board for a final decision.

**LIGHTING**

Following discussion about the triplex, Green Valley residents delivered to council a petition requesting new street lights on Lancaster Street.

Upon discussion with council, it was decided it would be more efficient to survey the entire Lancaster Township side of the hamlet and supply all needed lighting improvements at the same time.

Mr. Samson noted property owners would be advised of the cost beofre any work was started. The cost of the street lights will be added to the landowner's tax bill.

**SEWERS**

"You'll have the lights before you have the sewers," replied Mr. Samson when asked about progress on the Green Valley sewer project.

Correspondence from A.J. Graham Engineering outlined possible lagoon sites.

Council generally scorned one site, located north of the tracks.

"You can't have water going uphill," remarked Mr. Vaillancourt.

Mr. Samson agreed and noted, "All the sites which make sense are along the Beaudette River."

Mr. Samson, who had submitted a draft proposed joint project agreement to Charlottenburgh Council on August 13, added, "I wish we had the joint agreement with Charlottenburgh. I haven't heard from (Charlottenburgh administrator) Jay Currier yet."

Contacted Tuesday morning by *The Glengarry News*, Mr. Currier admitted Charlottenburgh council has not reviewed the project agreement. However, Mr. Currier added both councils have agreed to allow the engineering firm to proceed and therefore the lack of a signed agreement has not delayed the project.



**OUT OF THE DRINK**—Jacques Cyr, left, helps a tow truck operator remove his 1978 Honda Civic from the bottom of Mill Kae in Alexandria Friday afternoon. He had four passenters in the car late Thursday night when he accidently drove the compact into the water. All escaped before it sank and there were no serious injuries.

Staff Photo—Lesley Cadhan

# Weather threatening corn crop

A bad summer has turned into a worse autumn for Glengarry farmers.

Continuing rain and a late frost may force farmers to delay harvesting their corn until much later than normal with a resultant loss in crop yields, according to Glengarry Agricultural Representative Glen Smith.

Fields are so wet, many farmers are having difficulty getting through the muck without getting their tractors stuck.

"It's substantially wetter than normal for this time of year," Mr. Smith said Friday. "Farmers are struggling to get corn silage off now. The fields are too wet and soft."

The growing season started off badly in June with an unexpected frost that destroyed some crops and caused substantial damage to others.

"Some fields were frozen, some were not," said Mr. Smith. "We have no estimate of loss, but I'd guess between 15 and 20 per cent of the corn was affected."

The agriculture representative said he was still worried about the corn crop.

"It has been so moist and relatively warm that it promotes more mould and disease than normal. The delayed frost has prolonged plant growth. It stays green longer and the husks are tight. Mould and disease may be a problem. Where there has been bird damage, there will definitely be mould. Corn borer will be worse than usual.

"Maturity is a couple of weeks behind," added Mr. Smith. "We're quite a bit behind in heat units we usually get in September.

"We're hoping to get dry weather for the next couple of weeks to allow the ground to dry, but I'm not optimistic. The longer the crop stands and is exposed to the weather, the more damage there will be. We'll start getting stock breakage."

He said it will take longer to harvest the corn than usual and there are bound to be more machinery breakdowns.

"We may have to take a lot of corn off after the frost," said Mr. Smith. "We may get heavy snow on top of the crop and flatten it still more. The crop will be more costly to harvest and the moisture content will be higher. We can't estimate the potential loss."

"The crop is looking good, if we can just get if off."

# Three cars submerged in three separate accidents

Three cars were pulled from watery graves over the past week in separate accidents in Alexandria and Charlottenburgh Township.

A 22-year-old Alexandria man was charged with careless driving after running his compact car into Mill Lake late Friday night.

Jacques Cyr of 26 Lochiel St., told police the accident was caused by the accelerator sticking on his 1977 Honda Civic. The police report indicates Mr. Cyr was making a U-turn in the gravel parking lot of Alexandria Park and accelerated while crossing the paved driveway, sailing well out into the lake.

Mr. Cyr had four passengers in the car at the time, but all escaped before the vehicle sank to the bottom. Two female passengers were taken by ambulance to Glengarry Memorial Hospital where they were treated for minimal injuries and released.

The car was pulled out of the water by a tow truck late Friday afternoon. Police estimated demage to the 10-year-old car totalled about $800.

Const. Roger Levert investigated.

Lancaster OPP investigated two other accidents which resulted in cars coming to rest at the bottom of the St. Lawrence River near South Lancaster.

Ronald Paquette, 22, of Summerstown was driving his 1976 Chevelle on Hwy. 2 when the car left the road and entered the river.

Mr. Paquette escaped injury, but his car sustained $1,500 in damages. Const. Rick Riddell is investigating.

Belleville resident Douglas Meldrum was southbound on County Road 27 when he failed to stop at the junction with Hwy. 2 and drove into the river, Monday. No further detaiis were available. Const. Doug Amireaultis is investigating.

Both vehicles have since been towed out of the water.

# New industrial building

A Laval-based company will be hiring Alexandria subcontractors to begin construction on a new building on Industrial Blvd. in 15 days.

The land is owned by 142143 Canada Inc., which also owns two adjoining lots with frontage on Industrial Blvd. President Gaetan Lacombe says the building has not been rented or sold yet and though he cannot reveal any details he did say a party has expressed interest in the building.

Mr. Lacombe believes as many as 25 jobs could be created if the building is occupied by a "decent company."

Mayor J.P. Touchette is pleased with the company's plans.

"We've lost industries because of (the lack of) space. There's not one square foot of industrial space available in Alexandria," he says.

Mayor Touchette believes the construction alone will create 25 jobs. The building should be complete by January 1987 and if it is sold or leased quickly, Mr. Lacombe says his company will begin construction on two additional prototype buildings on adjoining lots. The target date for completion of those would be the end of 1987.

The pre-fabricated 16,000 sq. ft. buildings will sell for about $500,000. each and rent for an annual cost of $4.50 per square foot. They consist of 1,000 sq. ft. of office space and factory or warehouse space will take up 15,000 feet.

Mr. Lacombe is looking into buying four more lots in the industrial park and is confident the town will sell them to him.

## Police looking for witnesses

Alexandria police are seeking witnesses in their attempt to apprehend a vandal who damaged the front lawn of Glengarry District High School over the weekend.

Police say someone drove a car over the lawn, spinning tires, sometime Friday night or Saturday.




WINTER WORKWEAR by GOODHUE

- DENIM OVERALLS
Bib, Zipper front, High back
- Lined Jackets and Pants in green.
- Green Work Shirts
- Pants and Shirts in navy
- Green Coveralls and Lab Coats
- Lined caps in 3 styles
- Work gloves, Mitts, Liners, Work Socks and more



Ruby's Country Store

Main Street Maxville 41-1c 527-2800

Now is the time to order your long or short

TARTAN SKIRT

For Fall Wear

VISIT OUR NEW SHOP

*For your convenience we have opened a new store in Alexandria. Drop in and see what we are able to offer you. We're looking forward to your visit.*

Open Daily 10 to 5 p.m.



Danskin's Scottish Gift Shop

Main St., Maxville 527-2037

11-B Main St. South (Across from Priest's Mill) 525-3878

Johnny Mac's TAVERN

Martintown, Ont.
528-4233

Friday, Oct. 10 to Sunday, Oct. 12

THE LORD OF THE ISLES SUNDAY BUFFET

Old fashioned Thanksgiving turkey dinner with all the fixings

6.95 per person

Come Join in the Fun

Super Specials at

Your Family Pharmacy

ALBERTO BALSAM

SHAMPOO

Extra Body
Dry
or

CONDITIONER

Extra Body
Dry, Normal







1.99

TIDE Laundry Detergent 6 litres 5.99

NEO CITRAN

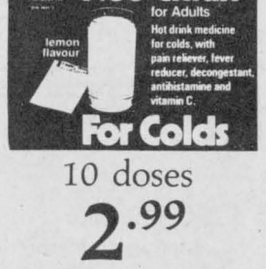


10 doses 2.99

ELECTRA SOL Dishwasher Soap 1.4 kg. 2.99

Prices in effect through Sat., Oct. 11/86
We reserve the right to limit quantities while quantities last.

PHARMACIE *Safwat Milad Pharmacy Ltd.*

GLENGARRY PHARMACY

*All major drug plans accepted*

14 Main St. North Alexandria 525-3882

The Glengarry News

# EDITORIALS/OPINION

## A better idea

Two weeks ago the Ontario government refused an application for a $100,000 grant to assist in renovations to Glen Robertson's decrepit recreation centre.

Some determined community residents, with the support of Lochiel Township Council, are trying to raise money to cover at least $200,000 in badly needed repairs. The building, an abandoned school, is in need of a new roof, new wiring, new plumbing, a new heating system, new windows and insulation. Even the foundation and interior walls are in need of substantial repairs because of continuous water seepage from the roof.

The people of Glen Robertson have to be admired for their hard work to improve a needed community facility. Unfortunately, they have allowed ambition and good intentions to cloud their perception of reality.

Neither Glen Robertson nor Lochiel Township, obviously, can afford to be spending $200,000 or more on a recreation centre for the village. Without substantial funding from the province, the project can never get off the ground. Queen's Park, obviously, feels the project is impractical or at least less worthy of support than the many projects that did receive funding this year.

Lancaster Village, which likely has as much need for a recreation centre as Glen Robertson, finished a brand new facility earlier this year for about $60,000. It's probably more than adequate for the community, but it can also be expanded later if necessary. It's an attractive building and a practical one, with maintenance costs easily within the village's ability to pay.

Glen Robertson would be much better served if it forgot about the massive plan to renovate the old school and instead opted for a smaller but practical centre similar to Lancaster's. The community could cut its costs in half and build something much larger and more elaborate than Lancaster's.

## Summit hopes

The world's attention will be riveted on an unlikely place this weekend as Ronald Reagan and Mikhail Gorbachev meet face to face for a second time.

The American and Soviet leaders will have the survival of the human race in their hands as they discuss the possibility of reducing nuclear arms during their sessions in Reykjavik, Iceland. With the terrifying arsenals at their command, they can destroy the world several times over.

Hopes are running high the two will be able to reach an agreement that will actually reduce the number of nuclear warheads the superpowers have in Europe. Successive leaders in repeated rounds of negotiations have never been able to reduce their arsenals in the past. The best they could do was impose limitations.

Negotiators for the U.S. and the U.S.S.R. have made substantial progress in a number of fronts in their efforts to reduce the threat of nuclear war. It will be up to Reagan and Gorbachev to put the final touches on any agreement.

Much may be accomplished in Iceland this week. If all goes well, still more may be accomplished in two more summits when Gorbachev visits the United States later this year and Reagan travels to the Soviet Union in 1987.

The prayers and hopes of an entire world will be with them throughout the talks.

## Disturbing trend

We've been hearing the same story for years. Young people are graduating from high school and going on to university without the basic writing skills needed in most vocations. Most can't spell and know very little about basic grammar. When it comes to putting words on paper, they're lost.

Recently, Brock University used a brief test to assess the writing skills of 750 first year students. They found 65 per cent were in need of remedial work. Forty per cent were intolerably bad.

These are shocking figures when you realize that after at least 13 years of schooling only 35 per cent can write a sentence or organize a written essay with any confidence.

The figures surprised no one, however. They compare with results at universities throughout Canada and the United States.

There is no simple cure to the problem, of course. Our education system must assume a large share of the responsibility, but there are other factors at play as well, such as television. As time marches on, fewer people see a need to read.

If nothing is done to reverse the trend, we can only assume successive generations will be progressively worse. Eventually we'll have a society of illiterates.


## THE GLENGARRY NEWS

**Eugene Macdonald**
President

**Dann Rogers**
Editor

**Phil Rutherford**
Publisher

**Lindsay Cameron**
Advertising Manager

Published Wednesdays by The Glengarry News Limited at 3 Main St. S. Alexandria, Ontario K0C 1A0. Address all correspondence to Post Office Box 10, Alexandria, Ontario K0C 1A0.

**Telephone (613) 525-2020 or 525-3271**

Second Class Mail Registration Number 1302

**Subscription Rates:** $16. per year within 40 miles of Alexandria; $20. per year in Canada beyond 40 miles and in centres with door-to-door postal delivery; $52. per year outside Canada.

**Single Copy 40 cents**

Member of the Audit Bureau of Circulation, the Canadian Community Newspapers Association, the Ontario Community Newspapers Association, the Ontario Press Council and the Glengarry News Press Council.





## A month of goats and related turmoils

**WORD SKETCH**
Sybil Carello

"Goats may be gentled into domesticity, fed and bred into productivity, but they remain of an independent and surprising nature." says Jeanne Tetrault and Sherry Thomas, co-authors of "Country Women: A Handbook For the New Farmer."

But, they add, it is this amazing capacity for character that makes goats so endearing to people they live with.

Certainly, I was earnest when I related this nugget of information to my friends, Bob and Lise (born-again country folk), on the occasion of their first goat venture in September, a time we now refer to as the month of goats. Both had hankered for a goat and the sign along the highway, announcing "FREE GOAT" in large, black letters, was not just coincidence, they assured me, but absolute, perfect timing. No longer were the pigs, ducks and geese a challenge. Goats would be fun, they said.

So they took the goat. Or, perhaps the goat took them.

Take this book, I said. The authors have a love for and a trial by fire knoweldge of the animals. But they politely declined, saying goats just graze ... like cows. How difficult can it be?

And so, one by one, we all fell under the young doe's spell. All it took was one hug, one peep into clear, mesmerizing, amber eyes.

A few days later, Kit, as she was dubbed by the children, was joined by two bucks — Prince and Pepper.

It was mostly downhill after that.

As an act of friendship, I re-sped-read the goat chapters. At the turn of each mild calamity, I would impart the appropriate advice.

Put them in a pen, I said, when they began to graze on the apple and birch branches, the Ponderosa pine sappling tips, and most anything green and growing, including things not growing. Tie them up, I repeated when the goats discovered where the pig feed was kept. Not liking the taste, they realized it was much more fun spitting it out at each other. It was here that I casually mentioned their love of play and natural curiosity.

Goats don't mind being penned or tethered if they have something to play with. Give them a wheelbarrow, a seesaw or a pile of rocks. The book says this will keep them amused for hours, I said, adding that goats are intelligent and need constant mental stimulation.

But, I might as well have been spitting my advice into the wind as far as my friends were concerned. The goats hadn't done any serious damage yet and they were hilarious, poking their noses through any open door, picking latches, watching television.

Although, I too, was amazed at their cool demeanor, I continued to stress the importance of curbing some of these activities. But everyone, including the four children, laughed, saying it was fun chasing them out of the car, off of the roads and out of neighbor's corn fields.

Then the duck and geese fencing came down in a vigorous round of play. Amid the melee of crazed honking and quacking, the laughter subsided.

Kit, Prince and Pepper were finally tethered.

Unfortunately, the family couldn't keep up with the daily bleating for help. Not having anything to play with, the three goats would weave around each other, finally ending on their backs or sides, wrangled tighter than rodeo steers. All too quickly, they were given their freedom. The family laughed once more.

(Continued on Page 5)

## Men's fashions in the 80's I'm way behind and like it

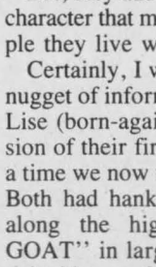

**SECOND LOOK**
*Phil Rutherford*

Don Johnson is a slob. He's a television star, a sex symbol, a trendsetter in men's fashions, and probably a millionaire several times over, but he's still a slob.

Somebody has to tell the Miami Vice star how to dress. You don't wear white suits with sweat shirts, three days' growth of beard and no socks.

It looks slovenly, but it is an image. And it's an image too many young men are trying to emulate in the name of modern fashion. More accurately, it's the handiest excuse going for looking like a bum.

Times have changed. In the 1960's, when I was at my fashion conscious best, you either grew a beard or you shaved every day. And everybody wore socks; white socks. It was easy to tell because there was at least three inches of space between the suede "desert boots" and the cuffs on the blue jeans or cords.

The pants were tight—the easiest way to get them off was inside out—but they were modest by today's standards. There was no Calvin Klein pushing bikini briefs and provocatively cut denims.

We wore bulky sweaters with the sleeves pushed past the elbows. There were Beatle caps and the more trendy folks donned Nehru jackets for all the right occasions, even if the rest of us called them jerks or worse.

Long hair belonged to musicians, hippies and the like. Of course, before the end of the decade half of my friends had long hair and some of them were planning to be dentists, lawyers and, gasp, even bankers.

Came the seventies, everyone had "styled" hair and barber shops were harder to find. In their place were "unisex salons" and hair care centres with permanents for men. When was the last time you saw a barber pole?

Then came men's jewellery, bell bottoms, tartan slacks, pink shirts and, the ultimate obscenity, leisure suits. Desert boots and sandals gave way to white shoes and platforms. Nobody would be caught dead in white socks any more.

That's about the time men's fashion left me behind. I fell out of step and didn't even notice. I didn't give up my wide ties until they were at least two years out of style. I won't throw them out.

I can usually be found in rather sedate clothing—non-descript sports jackets or pin striped suit, black shoes and short hair. I'm a traitor to my generation, but I'm comfortable.

I couldn't have kept up with fashion if I wanted to. Calvin Klein has yet to design jeans for this butt.

Greasy hair has made a comeback, with Brylcream shoved aside by some hideous jellied concoctions. There's now two-toned hair for men, with sparkles if you like.

Used to be, the only men who wore earrings were gypsies and pirates. Now they're on young men everywhere. Left ear, right ear, or both ears. There's a message in the choice, I hear, but I can't figure it out. True punkers decorate their ear lobes with monstrous safety pins.

I don't need any holes in my lobes, thank you.

Punk rockers are probably the most creative hair stylists in history. When they're not dying their hair in varying layers of fluorescent purple, orange and blue, they may be shaving selected areas of their scalps, creating all manner of interesting designs. Still others are cementing their hair into pointed spikes that can turn intimate moments into danger sports to rival shark wrestling.

Yes, I'm happy being 10 years behind. My razor doesn't leave three days' growth, I can't stand black sun glasses and I leave loud Hawaiin shirts to Hawaiins and tourists.

The way I figure it, I might as well stay as I am. I just have to wait and, like wide ties, I'll be back in style eventually. Fashion will have to catch up with me. Maybe that will make me a trendsetter.

I won't hold my breath.

## Lies and spies



**LOOK OUT**
Dann Rogers

Fictional spy stories, like those written by John Le Carré who was an M1/5 (British spy service) employee during the 1950's, make for some of the greatest reading available today.

From his books, the most recent being *The Perfect Spy*, readers can learn about history, political science, technology and *la conditione humaine*.

He spins some of the greatest yarns going, but he also describes the influences and factors which encourage people to spy on foreign governments, on their own.

Unfortunately, we don't have immediate access to that sort of information in modern day non-fiction espionage cases.

Take the recent Nicholas Daniloff-Gennady Sakharov case, for instance. Mr. Daniloff was arrested Aug. 30 by the KGB security police and charged with spying. A few days earlier, Mr. Zakharov was similarly arrested in the U.S. by American security forces.

Both men were released Sept. 30 and allowed to return to their respective countries. It sure looked like a spy swap but U.S. President Ronald Reagan insists it wasn't.

Both men were charged with spying and both were released on the same day. Must be a coincidence.

Mr. Daniloff, a journalist for the *U.S. News and World Report* magazine, insists he wasn't a spy. The CIA says it has a policy that journalists should no longer be recruited as spies.

But you can't believe a single thing said about the espionage business because the cornerstone of it is manipulation and misinformation. The perfect spy is the perfect liar.

Journalists make ideal spies. The job demands they continually research and analyze information. The most common task of intelligence operatives is clipping newspaper stories and compiling dossiers based on them.

When the *New York Times* went on strike a decade ago, East-bloc intelligence reports originating in the U.S. declined by 80 per cent.

Was Mr. Daniloff spying for the U.S.? We probably won't find out for another 30 years when some hot shot in intelligence writes his memoirs.

But why did President Reagan act so strongly in support of Mr. Daniloff? Mr. Reagan has no love for journalists, because they continually question his intellect.

The downing of Korean Airlines Flight 007 by the Russian air force two years ago is a perfect case in point. I figured the plane strayed off course deliberately to take photos of Soviet military installations. But in the September issue of *The Atlantic*, journalist Seymour Hersch (the best in the business) attributes the cause of the plane flying off course to pilot error. The computer that runs the automatic pilot device was fed inaccurate information.

But maybe Mr. Hersch is really an American spy dedicated to spreading misinformation.

## Evil images

**THAT'S LIFE**
Lesley Cadham

Halloween is coming up, so I thought I'd talk about one of my favorite subjects, evil people.

Yes, you read it right. I don't know about you, but the words "evil person" conjure up in my mind an image of a black-cloaked figure casting spells on innocent children.

What do you think of? Witches, goblins, devils or demons?

One evening while sitting with Rev. G. in his study, I blurted out a question that had long-since been bothering me. "What is an evil person?"

Rev. G. thought about it for a moment, then recalled a parishioner who faithfully attended church every Sunday. On several occasions, she loudly accused her husband of being a good-for-nothing, spineless wimp. On one occasion, it was summer and all the windows in her home and adjacent houses were wide open. Wafting with a gentle breeze was her harsh voice and evil words, said Rev. G.

My chin hit the floor. A woman who regularly attends church, evil? But how can that be?

Rev. G. handed me a book with a fascinating title: *People of the Lie—The Hope for Healing Human Evil.* I'd find some answers in the author's words, he said.

Author and psychiatrist Dr. M. Scott Peck, wrote that evil people do not necessarily conform to our preconceptions, i.e., people with fangs and blood-covered knives. He listed Sunday school teachers, PTA presidents and neighborhood UNICEF collectors as examples of people who are usually considered benefactors but can possess evil hearts and minds. (Any resemblance to people, alive or dead, is purely coincidental.)

Dr. Peck explains evil people are continuously preoccupied with image and appearance. They go to almost any extent to maintain their facades. In addition, evil people will never admit they are wrong and try to destroy the spiritual growth of others in order to defend and preserve their own integrity; in other words, scapegoating.

In his book, Dr. Peck discusses the case of Bobby, whose older brother committed suicide. The following Christmas Bobby's parents gave him a gun, not just any gun, but the same gun his brother used to blow his brains out. Bobby had asked for a tennis racket. Dr. Peck considered these parents evil.

I've told you a bit about what constitutes "evil," but how are we to know when we are faced with it? According to Dr. Peck, humans come equipped with a radar warning system, sort of a feeling of revulsion. It isn't abnormal to feel sickened and clamor for the nearest exit when in contact with an evil person.

When my conversation with Rev. G. was over, I thought back over the last few years. I recalled that feeling sweeping over me like a tidal wave. Or maybe it was just a touch of the flu.

# LETTERS

## Excellent work

Calgary, Alberta

The editor,
The Glengarry News:

I wish to express my opinion concerning the headline in the Sept. 3/86 edition, which deals with child abuse in Dunvegan.

I agree with your reporting of this most sad of situations. I do not think, as some have suggested, that you have declared these men guilty before they are proven so, nor do I think the children are harmed more by this coming to light at this time. It seems to me that the facts, as they are known, were reported in a very straighforward manner.

Child abuse has become a very disturbing aspect of our society in recent times and the only way it can be reduced is by encouraging the victims to come forward.

Finally, it has not lessened the warm feelings I have for the majority of the people in and around Dunvegan, who are hard working and respected citizens, nor should any residents think they are thought less of because of this affair.

I enjoy reading *The News* and I would not have kept up my subscription these many years I have resided here in Calgary if I did not like the "hard" news that is being reported.

Keep up the excellent work.

Carl. W. LaPierre

## Thanks to speakers

R.R.3 Alexandria,

The Editor,
The Glengarry News:

On behalf of the SD&G chapter of the Canadian Parents for French, I would like to publicly thank two residents of Glengarry for speaking at our meeting last week.

Emily Madsen, an enthusiastic, creative French as a second language teacher, provided a wealth of information on the core program (40 minutes of French per day), a field trip to Quebec and French Summer School.

Carol Larocque, the dynamic owner of La Boîte a Jouêts, discussed numerous games and toys available for different age levels for learning and practicing French. Carol should be commended for her thorough research of the market for worthwhile, educational toys and games.

Many thanks to these two Glengarry residents who make such a valuable contribution to our community!

Canadian Parents for French is a national organization of individuals who are interested in French as a second language education. Anyone wishing further information is invited to call: Pat Broten 525-4597, Suzanne Bowen 525-2871 and Joan Siwik 527-5706.

Suzanne Bowen
President, SD&G Chapter
Canadian Parents for French

## Council reviewed lagoon

**by Sybil Carello**

MAXVILLE — Kenyon Township officials had a chance to review the environmental study report for Maxville's $3.8 million sewer lagoon project at a special meeting last week.

Earlier this year Maxville council's option of two 20-acre parcels of land on the Athol Road, several miles north of the village, in Kenyon Township sparked a series of concerns.

The proposed site for the lagoon skirts the Athol Drain, is located on prime agricultural land and is close to some homes.

Specifically, the meeting of the two councils was held to address these concerns and to outline further project plans, with emphasis on feedback from Kenyon.

Consulting engineer Brian Boyd of Graham Engineering in Ottawa assured Kenyon that if drainage pipes have to be relocated, the village would pay all costs. He also said the Ministry of Agriculture and Food had expressed concern over the location and this would be dealt with accordingly.

To prevent surface water pollution, remedial measures, such as monitoring systems, will be put into place as a safety precaution.

Kenyon learned registered letters had been sent to reatepayers living within 1,000 metres of the proposed site, informing them that the report is available for public inspection at the village office until Oct. 31. Comments and suggestions will be accepted until the same date.

The village hopes to address any concerns that may be expressed under the Consolidated Hearings Act, with a hearing scheduled for the same time as another to be held by the Ontario Water Resources Commission.

An information meeting will be held at the Maxville and District Sports Complex from 4 p.m. to 9 p.m., Oct. 16, presided over by Mr. Boyd and officials from the Ministry of the Environment. A summarized presentation of the report will be made at 7:30 p.m. The balance of the meeting will be an informal question and answer session.

The purpose of the public meeting is to inform interested parties of various considerations made during preparation of the report.

## Variance should be rejected -McDougall

**by Lesley Cadham**

A minor variance recently approved by the committee of adjustment should be rejected, said Councillor Archie McDougall at the September 30 Alexandria council meeting.

Mr. McDougall, chairman of the town's planning committee, said he may have to object to Marcel Ranger's application for a minor variance after reading aloud the Ontario Municipal Board's (OMB) August decision to disallow a zoning amendment on Don Collin's Elgin Street property. Mr. Collin was trying to rezone from single to multiple dwelling to build an apartment building.

Mr. Ranger's land is zoned for a multiple dwelling but there is not enough land to construct the 40 by 50 foot, two-storey apartment building.

On September 17, the committee of adjustment approved the variance from the required lot area of 11,000 sq. ft. to 8,625 sq. ft. The required 20 and seven foot side yard requirements were waived to nine and five feet respectively.

The committee approved the variance after council expressed serious reservations regarding the changes at the September 16 town council meeting.

Mr. McDougall said, "All I can suggest to council is to turn it (Mr. Ranger's variance) down. I cannot see after reading this particular report, how we can accept the situation when the allowed area goes from 11,000 sq. ft. to 8,625 sq. ft."

Mr. Ranger, present at the meeting, said he respected Mr. McDougall's opinion and appreciated his taking a stand on the issue.

"But for God's sake, do it for everybody," finished Mr. Ranger. Everyone is not treated equally, he said and he will consider retracting the application but needed a few days to think it over.

According to Councillor Jim Baker, "minor variance" has deliberately been left undefined in the committee of adjustment guidelines and each situation determines whether a variance is minor or not. He added, mathematics cannot determine a variance.

Mr. McDougall believes landowners making applications for zoning amendments or minor variances should be accommodated if desired changes are within the bylaws and if the changes do not upset the neighborhood traffic patterns and noise levels.

"Only the owner knows what he wants to do with the land," said Mr. McDougall.

"I got slapped on the wrist lately. I am the chairman (of the planning committee) and if I didn't do my job, I accept the slap on the wrist," he said and questioned the need for a planning committee because the OMB has the right to overturn council's decisions.

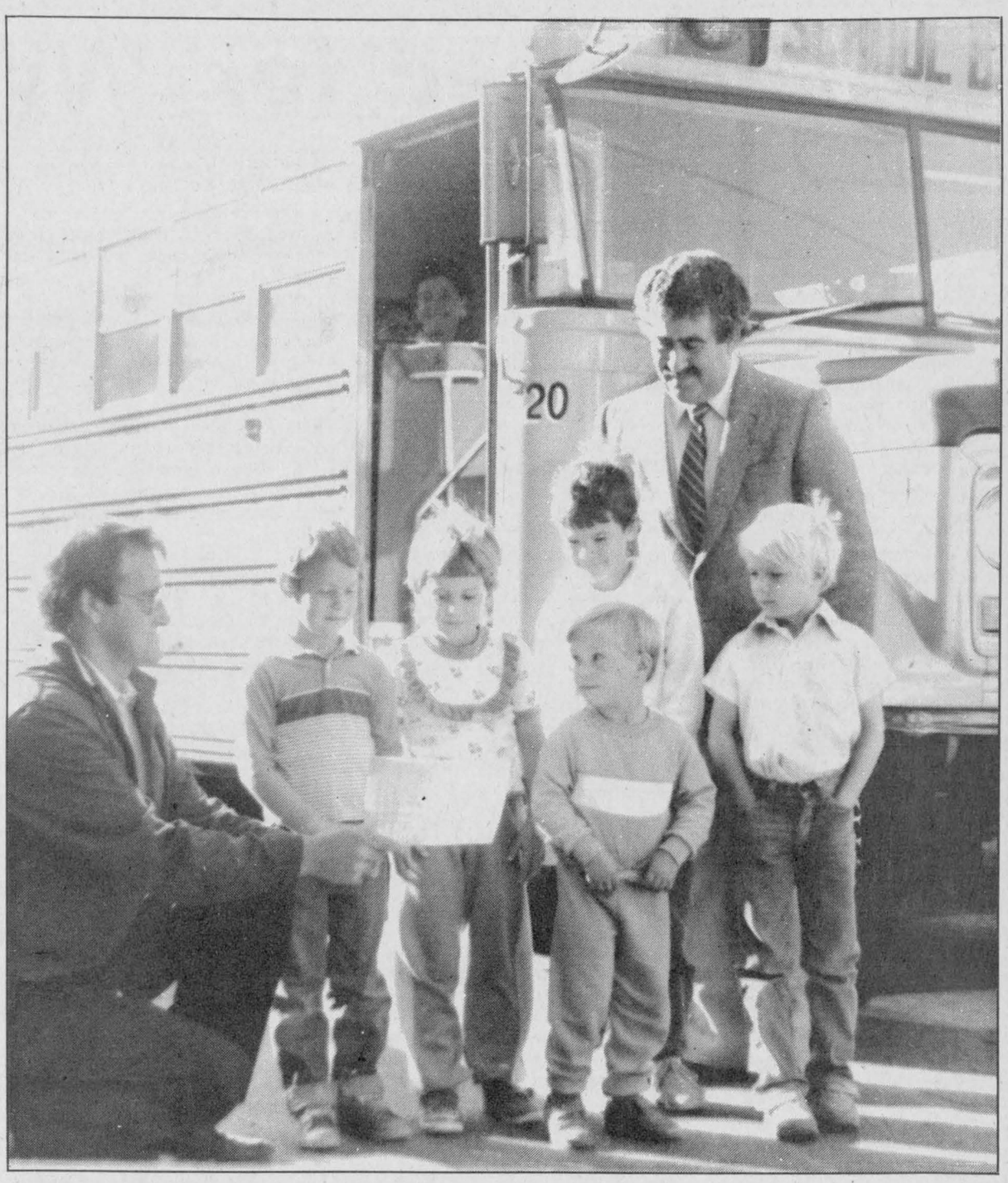

**SCHOOL BUS SAFETY**—Students at Ste. Therese School at North Lancaster, were shown safety procedures on a school bus last Thursday morning. These students were chosen by their respective drivers for their good behavior and conduct on the buses. Paul Poirier, a school bus owner, is shown talking to the children, along, with Principal Gilles Joanette. The children standing left to right are Simon Renaud, Marlene Poirier, Rachel Poulin, Joshua Fenwick and Steven Cousineau.

## A month of ...

(Continued from Page 4)

It might have worked out if Kit and her friends hadn't turned the hatchback into a springboard, seriously denting the roof, mangling the fender and thoroughly disenchanting the family.

When next I spoke to my friends, they were busy penning a "Free Goats" sign. Sadly, in one short month, they had gone full circle. I expressed my sympathy, but their answer was a grim litany: "Don't get a goat. Don't get a goat ..."


**MAINWAY TAXI**
**Open 24 Hours**
*Local & Long Distance*
*Radio Dispatch*
**$2.50 anywhere downtown**
**$2.00 for senior citizens**
***for the month of October***
**Tel. 525-2696**
41-1p



**Wood's**

**HARVEST & HUNTER SPECIAL**

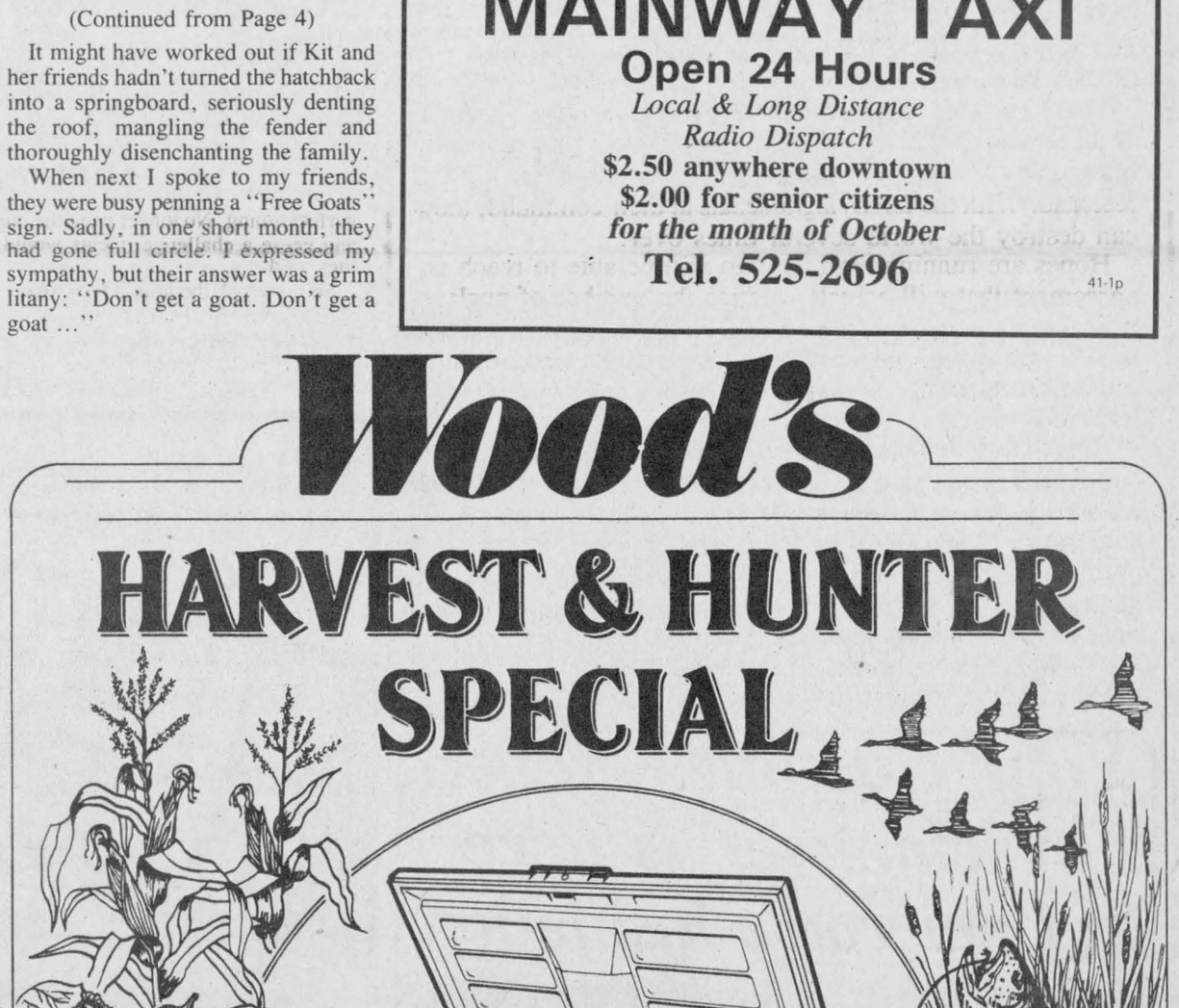


**Marcel TV-Furniture**

VISA MasterCard

Member of SUNBUY INC. Canada's Largest Buying Group

369 Main St. South Alexandria, Ontario 525-3692


## *Just a Reminder . . .*

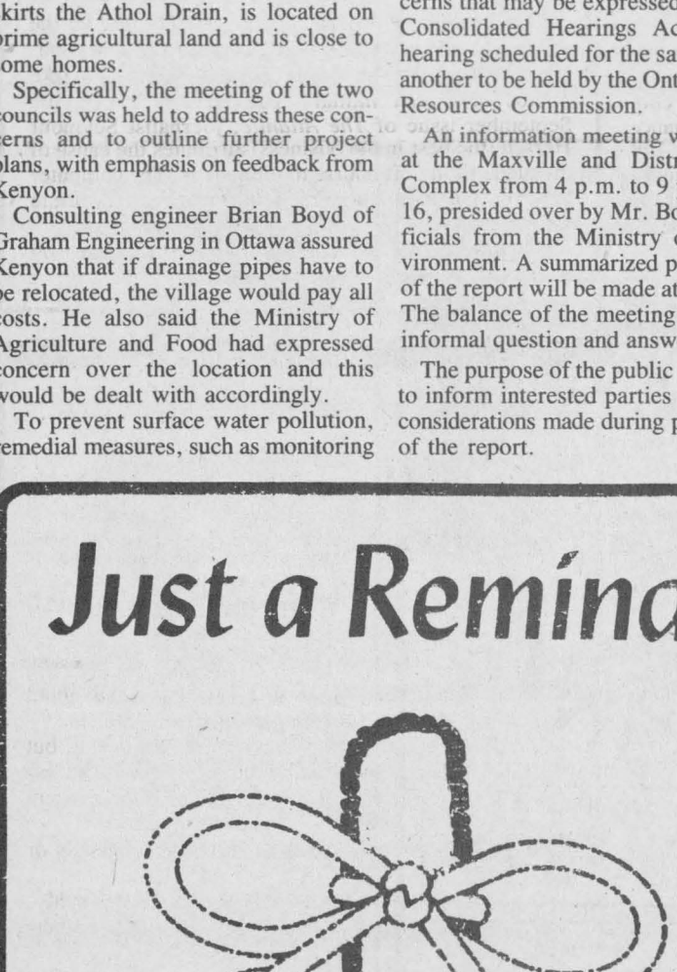

Monday, October 13 is Thanksgiving Day and as a result The Glengarry News is forced to change its advertising deadlines for one week only.

Please note that all forms of advertising must be in The News office no later than 5 p.m. Friday, October 10 to be included in next week's edition of the newspaper.

Deadlines will return to normal the following week: 4 p.m. on Monday for classified and 10 a.m. Tuesday for general display

Correspondents and other contributors are also asked to have their copy to The News no later than Friday for our next edition, for this week only.

The Glengarry News

# $3,800 raised for Williamstown School

**WILLIAMSTOWN**
Sue Harrington
347-2279

Those of you who have been nibbling on the chocolate-coated almonds children from Williamstown Public School have been selling recently will be happy to know your actions have provided approximately $3,800 in profits for the school.

Principal Brian Loucks says the money will be used to provide swimming opportunities for the students at the Transport Canada Training Institute in Cornwall. Each class will be going every two weeks for 11 weeks, beginning in January, so don't pack away those bathing suits just yet.

The balance of the funds will be allotted to individual classrooms for field trips, special purchases, etc.

Young Wade Barkley turned out to be the Junior Salesman of the year, selling 60 boxes of the chocolates.

The Grade 4 class, under teacher Una Thain, raised the most money (per capita), and will be treated to a pizza party.

A draw was held and the grand prize winner of the 10-speed bicycle was lucky Adam Gordon. Cheryl Kannon received an AM/FM radio, while Jamie Bridson will likely be taking father Rick or mother Diane to see a Montreal Canadiens game with the pair of tickets he won.

Laurie Legault and Kate MacIntyre both won flashlights, Brad Marsolais a pen, and Heather Swerdfeger a pen and pencil set.

* * *

Williamstown Bridge Club met last week on Wednesday evening instead of its usual Tuesday night rendezvous. This was to enable some members to join in the Friendly Neighbors Bus trip.

Results of Wednesday's game were as follows: Maurice Lagroix and Leonard MacLachlan, Daisy and Ernie Pelley, Alpheda Major and Isobel Larocque.

**WORKED AT EXPO**

All summer and fall I have been telling you about this person and that who have been visiting Expo, but never in my wildest dreams did I think that a Williamstown native was actually working at Expo.

Well, Ellery Lafave, youngest son of Melvin and Donalda, was doing just that.

Ellery, who has returned home and is now attending St. Lawrence College, spent a great May—September working with guest relations, located near the Canadian pavilion.

Having previously been with Katimavik, Ellery had met friends from Vancouver with whom he stayed.

Apparently, Ellery didn't see any of the Williamstown visitors to Expo, but Ken MacDonald did spot him across the throngs.

* * *

Cecile Carlberg from Toronto was down to visit Donalda Lafave, her sister, and the pair, along with cousins Jean Warner and Marguerite Wagoner, drove to Cape Cod for a recent holiday.

* * *

Usually when I have news of hospital patients they are middle-aged plus, but John Greer, a recent patient at the Belleville General Hospital, is only 10 years old.

John spent a week in hospital undergoing ear surgery and is now home in Williamstown recuperating. Elspeth says the family is delighted to have John home during this "vacation" of sorts.

**PLANT AUCTION**

ST. Mary's Parish Hall was the scene of some frenzied bidding recently as the Green Thumbs Horticultural Society held its house plant auction. Ernle Chatfield's mellifluous voice drew the bids most successfully from those present.

Among the great variety of plants which were auctioned from love plant to dried flowers, was a beautiful white Christmas cactus donated by Edith Major. This plant fetched top dollars.

Eileen McDonell, Doris Tessier, Gordon Light, Carolyn Cooper, and Evelyn Maloney served refreshments during the social hour which followed.

* * *

Evelyn Maloney was telling me that her son, Char-Lan graduate Brian Maloney, his wife and two boys have recently moved from Toronto to Kingston. Brian, who is an Ontario Land Surveyor with the Ministry of Transportation and Communications, has been appointed head of survey and plans for the Eastern Region.

Congratulations, Brian!

* * *

Congratulations, too, to Mr. and Mrs. Arnold Flipsen on the birth of yet another grandchild, "Samantha Maria", first baby for Frank Flipsen and his wife Susan.

Eleanor Gibson was showing me some photos of her young granddaughter the other day. The baby, daughter of Eleanor's son and his wife who live in Montreal, will no doubt be seeing her proud grandmother frequently!

* * *

Did you know that the "curly look" has hit Williamstown? Also, that hair color this fall is dark brown? These are just a few things gleaned during a recent visit with Rollande at her salon. I learned a few other things, too, but I'll never tell!

* * *

Attention Doug, Thelma, May, Judy, Hugh, Sally, Carolyn, Elmer, Carrie, Christine, John, and anyone else drooling for a new batch of books.

They're here now at the Williamstown Public Library.

To visit for a peek at what all those boxes contain, come to the library, Tuesday, Friday (2 p.m.—5 p.m.) or Saturday from 9:30—12:30.

**HOCKEY**

Well the hockey season is under way, with travelling teams chosen, those not chosen travelling, and exhibition games being held to limber up the timber.

In a recent game held in Cornwall, Char-Lan Atom Rebels showed the city boys what country boys are made of, crushing the Cornwall team 7-2.

Vincent Rines and Terry O'Farrell each scored twice for Char-Lan. Brent Riddell, Ian MacDonell, and Matthew Gray each had singles, while Patrick Loyer guarded the nets for the Williamstown team.

New this year will be a Novice travelling team, coached by Joe Dupuis, which will play teams from Cornwall, Alexandria and Long Sault.

Since Oct. 15 is the cut-off date for hockey registrations at Char-Lan, and since there has been a flurry of late registrations, it looks as though Char-Lan may have a three-team Midget—Juvenile House League Division this year, House League Convenor Rick Riddell reported at recent CLMHA meeting. This will result in some juggling of the present teams.

Sizing for children wanting Char-Lan Jackets this year begins this week. Please accompany your child to his game this week so arrangements can be completed by the Oct. 20 ordering date.

# Greenfield soccer champions honored at annual banquet

**GREENFIELD**
Mary Couture
527-2421

The Greenfield Soccer Club held its annual banquet on October 4th in the parish hall.

Trophies were presented to the peewee, bantams, girls and seniors teams.

Peewee trophies were presented by coach Lyndon Lewis to Mark Michaud for being MVP, to Alain Menard for being best forward, to Brad Arthur for being top scorer and to Chris Munro, who was considered best back.

Bantam trophies were presented by coach Phil Lewis to Robert Wensink for being MVP, to Ravi Cappuccino for being best forward and top scorer and to Kahlil Cappuccino who was named best back. The MVP in playoffs trophy went to Robert Wensink and most gentlemanly player to John D. MacLeod, who received the Gerald McDonald Memorial trophy.

Girls trophies were presented by coach Andy Couture to Mary Nixon for being MVP, to Cathy McDonald for being top scorer, to Shirley Van Loon as best forward, to Jacqueline Bray as best back and to Mary Theoret for most improved player.

Senior men trophies were presented by coaches Russell Raymond and Riekus Wensink to Lucien Koggel as top scorer, to Trevor Allen as best forward, to Willie Kippen as best back, to Herbie Maley as MVP, to David Wensink as most improved and to Donnie Raymond for being the most gentlemanly player. The MVP in the playoffs was Lucien Koggel and the Howard Morris Memorial trophy for most dedicated player was presented to Herbie Maley by Gwen Morris.

The fish derby trophy was won by Herbie Maley.

The senior girls team presented their coach Andy Couture with a barometer.

The Greenfield senior team also won the triple crown at the Glengarry Soccer League banquet on Sept. 27 by winning the championship, pennant winner, winner of the Greenspon Cup, and highest scoring team.

**EUCHRE**

Euchre was held Sept. 29 in the parish hall. The ladies winners were: Lina Robinson, Edith Howes and Gertrude Lapierre.

The men's winners were Steven Robinson, Dan McRae and Daniel O'Bryne. Florence Harkins won the door prize.

The 50/50 draw was shared by Sandy McRae, Angela McDonell, Edith Howes and Sherry McLean.

The next euchre will be on Monday at 8 p.m.

**TURKEY SUPPER**

The annual harvest supper will be on October 19th from 4:30 till 7:30.

# 90th in New York

**DALKEITH**
Jean MacLennan
874-2385

Mildred McCann has returned home after a long stay in hospital.

* * *

Heather MacLeod of London, Ont. spent her two weeks of holidays with her parents, Florrie and Donnie MacLennan and Carol.

* * *

Hughie (Archie Jim) MacDonell accompanied by Garrett MacDonell and Claire Cadieux, went to New York to celebrate the 90th birthday of his sister, Katie Pinto.

* * *

On Sunday Donna, Pete, Jimmy and Robert Levesque of Ottawa had dinner with her sister, Jean, Ken and Ian MacLennan.

* * *

Phyllis Terry and her sister Guelda Conway of Chute-a-Blondeau visited their brother Chester Muir of Sudbury.

* * *

Quite a few ladies from this area attended the bazaar and salad tea at Glen Sandfield on Saturday. What a treat to have such a lovely lunch served to us.

* * *

Be sure to call me early with your Thanksgiving visitors!


**Informative advertising helps lower the price of goods.**



## THANK YOU



Three weeks have passed since our restaurant, Vienna Beisl, went into operation and we have had many guests come in. This is the hardest time after any opening of a business. All the employees are new and must get used to their new duties. One has to get to know the clientele and the kitchen must adjust to the demands of the guests and customers. This was not easy and surely we have not been able to satisfy everyone during this period, for which we would like to apologize.

Now we are ready and able to present all week long, our Menu of International Cuisine, Pizzas and homemade pastries together with the best possible service we can give you. Our Austrian Specialties will be served evenings, Wednesdays and Sundays, from 4 to 12 p.m. We hope to become a fully lisensed establishment prior to November 1, 1986.

*We thank you for, and sincerely appreciate your patience for the past few weeks and are looking forward to your visit. We shall do our best to serve you in a well organized and friendly atmosphere.*

P.S. Special thanks to our loyal guests from the neighborhood.

**Andreas & Isabella Gauster**
***Vienna Beisl***
**69 Main St. South, Alexandria 525-1547**



**Ottawa Winter Fair**
**Oct. 15 - 19,1986**
Landsdowne Park
Ottawa
(9:00 am to 11:00 pm daily)
**Tel. 234-6742**

**FEATURING**

**Wednesday, October 15**
8:00 a.m.
Light Horse line Classes (Civic Centre)
1:00 p.m.
Horse show (Civic Centre)
1:30 p.m.
Judging of seed and farm produce (Civic Centre)
2:00 p.m.
Ladies program (Civic Centre)
3:00 p.m.
Judging of ladies projects (Civic Centre)
7:00 p.m.
Evening horse show (Civic Centre)

**Thursday, October 16**
8:30 a.m.
Horse show (Civic Centre)
10:00 a.m.
Holstein Cattle show (Civic Centre)
2:00 p.m.
Ladies program (Civic Centre)
3:30 p.m.
Horse Show (Civic Centre)
7:00 p.m.
Entertainment (Salon A)
7:30 p.m.
Judging of 4-H lambs (Civic Centre)
8:30 p.m.
Wintario Draw (Salons A & B)
8:30 p.m.
Judging of market lambs (Cattle Castle)

**Friday, October 17**
8:00 a.m.
Horse show (Civic Centre)
8:30 a.m.
Judging of market steers (Cattle Castle)
10:00 a.m.
Children's program by Gower Enterprises (Civic Centre)
10:30 a.m.
4-H Championship calf show (Civic Centre)
Presentation of awards 2:30 p.m.
11:00 a.m.
Judging of breeding sheep (Cattle Castle)
2:00 p.m.
Ladies demonstration - preparing meals for seniors (Civic Centre)
2:45 p.m.
Junior Hereford show (Civic Centre)
3:00 p.m.
Horse show (Civic Centre)
7:00 p.m.
Horse show (Civic Centre)
7:00 p.m.
Auction sale of market steers and lambs (Cattle Castle)
9:00 p.m.
Dance to "Joe Teevens and Goodtyme Country" (Civic Centre)

**Saturday, October 18**
8:00 a.m.
Horse show (Civic Centre)
10:00 a.m.
Jersey cattle show (Cattle Castle)
Guernsey cattle show (Cattle Castle)
1:00 p.m.
Ayrshire cattle show (Cattle Castle)
1:00 p.m.
Old Time Fiddle contest (Civic Centre)
2:00 p.m.
Ladies program (Civic Centre)
4:00 p.m.
Simmental cattle show (Cattle Castle)
7:00 p.m.
Horse show featuring the President's Cup ($3,000.00) (Civic Centre)
Six horse Heavy hitch and major stake classes (Civic Centre)
7:30 p.m.
Old Time Fiddle contest - Finals (Civic Centre)

**Sunday, October 19**
8:00 a.m.
Heavy Horse line classes (Civic Centre) followed by Heavy Horse pull (Civic Centre)
12:30 p.m.
Purebred Beef cattle show (Cattle Castle)
1:00 p.m.
Step Dancing competition (Civic Centre)
2:00 p.m.
Ladies program (Civic Centre)
4:00 p.m.
Finals of Step Dancing competition (Civic Centre)

**Be sure to visit the following buildings**

**Cattle Castle**
Livestock shows and sales

**Civic Centre**
Horse shows (Arena)
Holstein show (Arena)
Commercial Craft displays (Exhibit Hall)
Seed and Farm Produce (Exhibit Hall)
Maple products, Cheese, Wool, Apples and Cider (Exhibit Hall)
Ladies Exhibits (Exhibit Hall)
Ladies Committee Apple Pie and Cheese booth (Exhibit Hall)
Women's Institute Tea Room (Exhibit Room)
Agriculture Education exhibit (Upper Concourse)
Eastern Ontario Bird Breeders' Association Poultry show
Wild Fowl & Rabbit show (Upper Concourse)

**Admission**
Free admission - Wednesday Oct. 15
Children 12 years and under $1.00
Adults $4.00, Senior Citizens $3.00
Family discount - 2 adults and 2 or more children $10.00



***Your Custom Kitchen by Hanover is here at Cameron's Insulation***

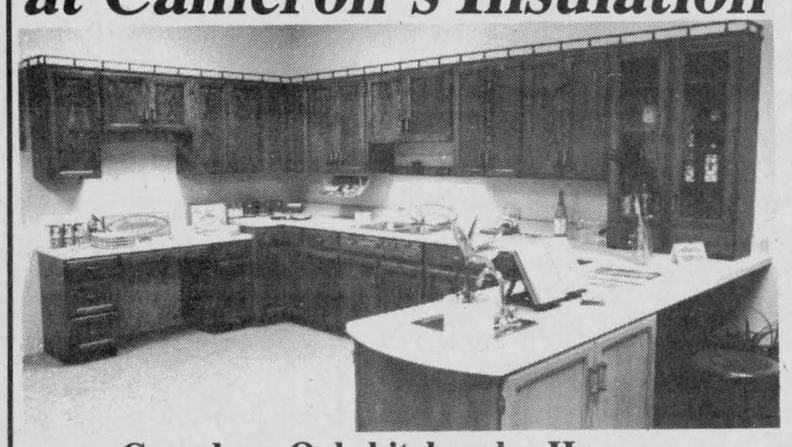

**Grandeur Oak kitchen by Hanover**
*Exceptional beauty combined with efficiency.*

**Have your Hanover Custom Kitchen designed and installed in time for Christmas.**

Orders must be placed by Oct. 15 to ensure Holiday delivery.

**If it's only price that has been keeping you from owning the beauty of a Hanover Custom-Designed Kitchen,**

***We Have Your Answer!***

**We can now offer you, our discriminating customer, the advantages of low financing**

**9.9% FINANCING**

with terms to 24 months using a minimal down payment on approved credit

**See these fine kitchens and our complete line of woodburning stoves and accessories.**

40-20

A Household Name For Quality and Service at the Right Price

Cameron's INSULATION (1986) LTD.
938-9442
331 Pitt St., Cornwall
— LOW PRICE GUARANTEE —
"WE MOVED TO SERVE YOU BETTER"



**fraser** JEWELLERS
CORNWALL'S FAVORITE JEWELLER PRESENTS

**20-50% OFF**

ALL WATCHES 25% OFF

10 & 14 Kt. GOLD JEWELERY 25% OFF

SILVER TRAY
Chippendale 12"
Reg. $59.95
Great Gift
$39.00 WHILE QUANTITIES LAST

Ladies' and Gent's DIAMOND RINGS 25% Off

STONE RINGS 20-50% OFF

Silver Plated WINE COASTER
Reg. $24.95
Great Gift
$12.50 WHILE QUANTITIES LAST

PEARLS Cultured and Majorica 20% OFF

10 Kt. GOLD CHAINS $2-3-4-5 INCH

GIFTWARE SELECTION 20% OFF

24% LEAD CRYSTAL FIGURINES $9.95

10 Kt. GOLD CHARMS 20% OFF

400 DAY/ANNIVERSARY CLOCKS

| | | |
|---|---|---|
| Small 8" | Reg. 59.00 | $39.00 |
| Medium 9" | Reg. 79.50 | $59.00 |
| Large 12" | Reg. 110.00 | $79.00 |
| Musical 9" | Reg. 125.00 | $89.00 |

SOLITAIRE RING 1 Kt.
reg. $7800
$4900.

FASHION JEWELERY 50%

JEWELERY BOXES 20% OFF

BULOVA & CITIZEN WALL CLOCKS 20% OFF

CARRIAGE CLOCKS
Reg. $49.95
$39.95

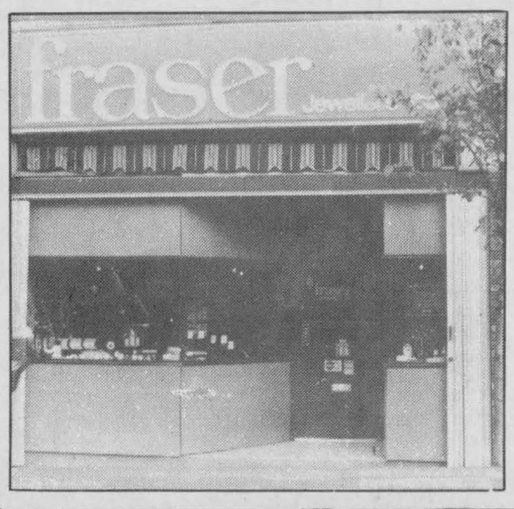


**fraser**
JEWELLERS LIMITED
13 Second St. W. 932-8714
Stuart Gordon Proprietor

# School holds first meeting

**GLEN ROBERTSON**
Kathy McGrath
874-2758

Laurier Carriere school held its first home and school meeting on Sept. 22 with the following officers being elected: president, Gabrielle Meloche; vice-president, Marcel Lanthier; secretary, Denise Decoeur and treasurer, Pina Stanté. Councillors elected were Theresa van den Oetelaar, Marthe Chénier, Richard Lauzon, Ginette Duchesne, Andrea Berry and Lynn Sauvé. A.P.I. representative is Marcel Lanthier, personnel representative, Françoise Brunet and spiritual counsellor, Father Raymond Dumoulin. Various committees will be formed throughout the year and parents will be requested to volunteer their services.

A parents meeting was held at the school on Monday evening. The principal, Mme. Francine Richer gave a presentation on individualism in teaching and learning and parents were presented with the programs for the coming year by the teachers.

During the summer months, the open concept of classrooms came to an end when the fourth wall was installed in every classroom. This addition was greatly appreciated by both teachers and students.

The staff members for the 1986-87 year are as follows: principal, Francine Richer; Grades 7 and 8, Donald Menard; Grades 5 and 6, Helene Hebert; Grade 4, Agathe Binette; Grades 2 and 3, Françoise Brunet; Grade 1, Pauline Lemieux; kindergarten and pre-kindergarten, Lillian Ricard; and special education, Gisele Lafrance.

* * *

A welcome is extended to Catherine and Grant Nicholson of St. Anne de Prescott, the new owners of The Ol' Presbytery Retirement Home. The home presently has nine residents and last week a party was held in honor of Elzear Dumont who celebrated his 85th birthday.

Best wishes from the staff and residents also go out to former resident, Marguerite Digman, who celebrated her birthday on Sept. 30. Mrs. Digman has moved to Mt. Bridges with her son, John. Resident Annie Peachy was pleasantly surprised last week with a visit from her niece, Rita Valeo of Washington, DC.

The residents and staff would like to express their sincere thanks and appreciation to Dr. R. Desroches, the Alexandria optometrist who recently visited the home and gave eye examinations.

This type of service is most appreciated as it is often very difficult for some of the residents to make the trip there. Thanks also go out to Jane Prieur and the Glen Robertson Brownies who so delighted residents with their singing and their frisky puppies. They are very much looking forward to the Brownies visit on Halloween.

Mrs. Nicholson extends a warm welcome to any organization or persons in the area who would like to visit the home. These visits are so much appreciated by the residents as many of them are unable to get out and a short visit can make their day a little brighter.

* * *

Glen Robertson Guides and Brownies have started their year off with a Fly Up ceremony. France Titley and Tracy van den Oetelaar flew up from Brownies to Guides. Parents were in attendance and refreshments were served by the girls. Guides also welcomed Barbara Clancy, new guider who has joined them for the season. Roxanne Lacroix and Julie Horvath received their public speaking badges.

* * *

Club 65 held its first card party of the season with a good turnout and the following winners: Dorina Theoret, Leona Decoste, Lionel Levac, Wilfrid Cuerrier, Lucille Desjardins, Priva Lortie and Jeanne Mance Legault. Florence Montpetit was the winner of the skunk prize and the door prize was won by Irene Lavigne. Winners of the draw were Paul Decoeur, Leona Decoste and Rosabelle Sauvé. Birthday of the month winners were, in June, Adrienne Menard, in July, Fernand Carriere, in August, Rita Proulx and in September, Viola Hope. Their next card party will be held on Oct. 14.

Congratulations to Doris MacLennan (Mrs. Ray) who has been promoted to branch administration officer at the Royal Bank in Alexandria. Doris spent last week in Toronto on a week-long technical workshop.

* * *

Congratulations to Patty and Gerald Larocque on the birth of a son, Richard Ryan.

* * *

Paul Lacombe attended the wedding of his niece, Kathryn Lacombe to Douglas Woodward at Mississauga last week. While there he was the guest of his nephew, Martin Lacombe and wife Sharon, of Pickering.

Visiting with Paul for several days last week were his sister, Dorothy and husband, Herb Wheeler of Coquitlam, BC. On Thursday they were entertained by the Lochiel Strings and on Friday they were honored at a luncheon with guests Charles and Margaret Wright of Ormstown, Que. and John and Pat Lacombe of Dorval.

* * *

Mrs. John Lucas has returned home from hospital after surgery in Cornwall. She is improving daily and is most happy to be back to her original diet.

* * *

Best wishes for a speedy recovery go out to the following area residents who are presently in hospital, Cassie MacLennan, Lionie Seguin, Eileen Barclay and Mrs. John Den Otter.



**BOAT CHRISTENING**—The Grade 5 students of ecole Elda Rouleau recently christened their boats as part of a class project. In the front row, the students are, Chantal Cheney (left), Chantal Secours and Karen Poirier. In the back row are, Rachelle Leduc, Lorraine Lanthier, Manon Cheney, Father Claude and Therese Bourdon.

Staff Photo—Dann Rogers

# Construction started

OTTAWA—A sod-turning ceremony was held at the Maurice J. Grimes Lodge near the Ottawa Civic Hospital Sept. 30 to mark the construction of an expansion to accommodate cancer patients from Eastern Ontario and Western Quebec.

The lodges offer free accommodation to out-of-town residents who require treatment at the clinics of the Ottawa Regional Cancer Centre.

Nursing supervision is provided and each lodge has areas for dining, crafts and recreation as well as lounges and a beauty shop.

This service will eliminate the need to endure a long drive home each day following treatment at the hospital.


**Valley Farmer**

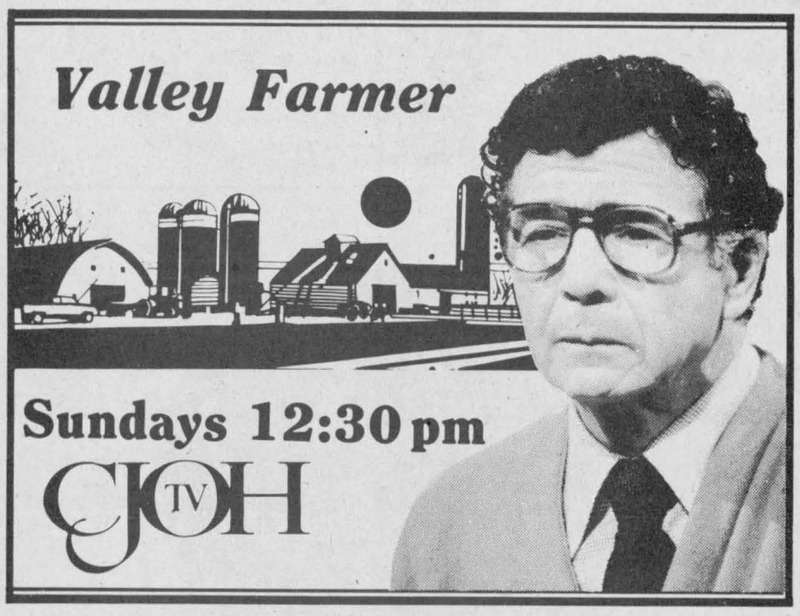

Sundays 12:30 pm
CJOH TV

PRIEST'S MILL
RESTAURANT
&
PUB

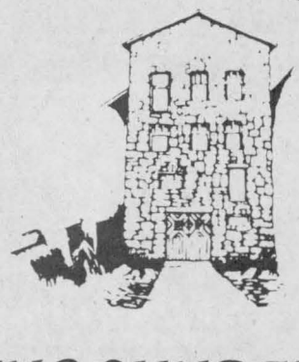

*THANKSGIVING SUNDAY*

*"Thanksgiving is coming and Old Tom Turkey will be available in each of our dining rooms. We'll have the traditional trimmings and pumpkin pie just like mother makes. This Thanksgiving take her out and leave the cooking to us."*

*Reservations 525-4131*

*THANKSGIVING BRUNCH*

*Two Seatings ..... 10 a.m. and 12 noon*

*Adults 10.95 7 yrs. to 12 yrs. 4.95*

*Mill Square and Main Street*
*Alexandria, Ontario*

*An Invitation*

*To Attend Our 1987 Product Introduction*

GM SHAPING THE FUTURE 87

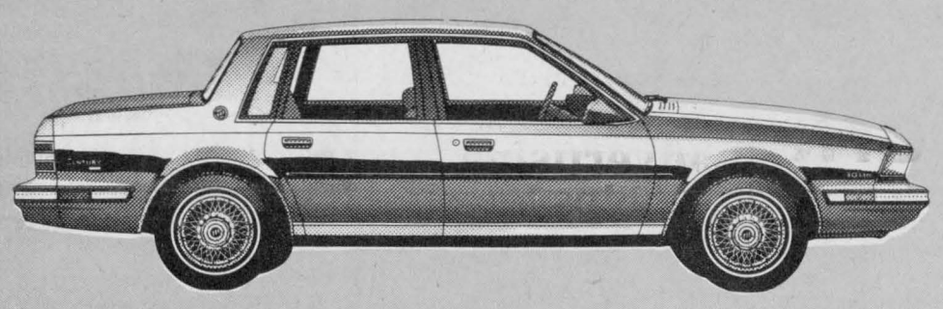

*See the '87 Models of Pontiac, Buick, Cadillac and GMC Trucks, designed with State-Of-The-Art Technology*

***Our Friendly, Courteous, Knowledgeable Sales People will gladly demonstrate all the latest features designed for you with safety and even greater economy in mind.***

PONTIAC **Pontiac Delivers**
**More Heat To The Street**

***THE HEAT IS ON!!!***

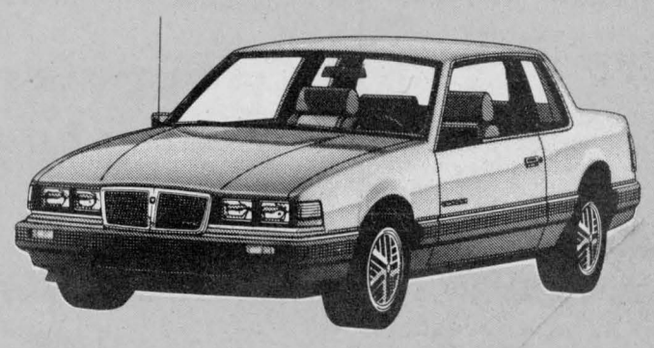

***THURSDAY, OCTOBER 9, 1986***

**Refreshments and snacks will be served from 7:00 to 10:00 p.m.**

BEST OF ALL...IT'S A CADILLAC.

Wouldn't you really rather have a Buick?

CUSTOMER PROVEN GMC TRUCKS

THE PRESIDENT'S TRIPLE CROWN
GM
YOUR TRIPLE CROWN WINNING DEALER

Roy's GARAGE (Green Valley) LTD.
*We treat you Royally*
Green Valley, Ont.

PONTIAC
BUICK
*Cadillac*
GMC Trucks
525-2300

# Legion week active at Branch 423

**ALEXANDRIA**
Marguerite M. Seger
525-1039

Legion Week was held at Alexandria Branch 423 of the Royal Canadian Legion from Sept. 14 - 20. To officially open this important week in the lives of the veterans, legionaires and the Ladies' Auxiliary, a devine service of worship was held at the United Church on the Hill at 11 a.m. which was jointly conducted by the pastors Rev. Colin and Rev. Pat MacDonald.

It was a very colorful ceremony having members of the Glengarry Highland Pipe Band lead the parade from the legion parking lot to the church and return to the legion where lunch was served and a social hour was enjoyed by all.

Monday evening Lancaster Branch 544 visited the local branch for a social evening. Winners of the cards were: ladies high, Vi Dudar, ladies low, Aileen MacNaughton. Men's high, Manson Cameron, low, Elmer MacNaughton. The legion donated the prizes.

Tuesday evening, legion members played host to the ladies auxiliary at a roast beef dinner which was convened by Comrade Agnes Leonard.

Wednesday, Branch 423 hosted the birthday party for the residents at the Community Nursing Home who celebrated their birthdays in September. The very entertaining musical program was provided by the Lochiel Strings. A feature of the program was two solos sung by Frank Hamilton, "The Legion Anthem" and "Glengarry My Home", accompanied by Harriet MacKinnon. Margaret LeGros and Lucielle Lafontaine also played piano airs.

As the birthday cake was lit, all joined in singing Happy Birthday accompanied by Lucille. Following the serving of the cake and refreshments, individual gifts were presented to the residents by Marguerite M. Seger, secretary of ladies auxiliary, and Donald McDougall of the legion. The birthday celebrants were: Marie Louis St. Laurent who turned 91 on Sept 3; Fred Hurley was 82 on Sept.8; Paul Brunet turned 74 on Sept. 10; Evelyn Gourley was 67 on Sept. 11; Rose Ann Depratto turned 79 on Sept. 13; Yvonne DeRepentigny was 84 on Sept. 13; Cecil Sauve was 88 on Sept. 14; Annie Cameron turned 90 on Sept. 26; Yvonne Proulx was 95 on Aug 9th; and Pearl Shepherd turned 91 on Sept. 18. Miss Theodora MacDonald who was 93 on Sept. 17 a resident at the Palace and a W.W.I. Veteran Nurse and Comrade Campbell Fraser also of the Palace were privately presented with their gifts. President Pearl MacRae of the ladies auxiliary donated the decorated cake. A very enjoyable afternoon was enjoyed by the residents and their friends. On behalf of the legion and auxiliary, secretary Seger expressed her thanks to those who so generously gave of their talents and time which is so very encouraging.

On Thursday, sports officer Henry Dumouchel hosted a bean bag tournament which was very enjoyable.

On Friday, Comrades Carl and Doris Seeley hosted the Pub Nite, with the musical entertainment by Margaret LeGros, Lucille Lafontaine, Ruth Anna MacPherson and Bruno Lauzon, while Frank Hamilton accompanied by Harriet MacKinnon sang the legion anthem and Glengarry My Home, and also led a sing-song.

To climax an enjoyable and busy week, president and Mrs. Gordon Leonard played host to a lovely social evening for the members.

Several members of Branch 423 were entertained by Branch 544 Lancaster on Wednesday, Sept. 24 at a social evening.



**HISTORICAL AWARD** — On Sept. 6, Glengarry Historical Society President Andrew Harkness (left) presented the Distinguished Service Award to Malcolm Grant of Laggan. This award recognizes Mr. Grant's numerous contributions to public life.

Photo courtesy Bob Campbell

# Isabel Cameron has surprise party

**MAXVILLE**
Gordon Winter
527-2888

A surprise 87th birthday party for Isabel (Mrs. Harold) Cameron was recently held at the home of her son-in-law, Donald Cumming. Mrs. Cameron's daughter, Ruth Moffatt of Navan and her granddaughter, Dorothy Harten of Russell were hostesses for the event which saw 33 relatives and friends there to wish Mrs. Cameron continued good health and happiness. A special guest was her son Roy from Edmonton.

* * *

Jessie Christie had her brother Willie and his wife Betty from Orillia for a week's visit.

* * *

The annual meeting of District I of the Ontario Horticultural Association was held in Russell on Sept. 27. The Maxville society was well represented at the meeting which was chaired by Gordon Winter, the district director.

* * *

Bill and Fay Wright have returned home after a month's holiday to the West, including Expo '86 and visits with their sons and their families in Thunder Bay and Toronto.

* * *

Congratulations and best wishes are extended to the former Ann McIntosh and Kim Taylor on the occasion of their marriage in Maxville United Church on Sept. 27. Ann is the daughter of Ruth and Gordon McIntosh of St. Elmo.

* * *

Norma Begg of Thessalon, Ont. has been a guest of her mother, Violet McDermid in Moose Creek and visited friends in the village here.

* * *

Isabel Grindley of Calgary, is visiting her sister, Mrs. O.F. Villeneuve and other relatives and friends. Ronald Villeneuve of Dalhousie, N.B. was also home for the weekend with his mother and aunt.

Evelyn McColl has returned home from a three week vacation to Expo '86 and points West.

Congratulations and best wishes are extended to Hubert Van Der Wielen of Dyer, on the occasion of his recent marriage to Linda Van Overbeek. The couple is living in Dyer where the groom farms with his father and brothers.

* * *

Your correspondent is the local representative of a student exchange program known as ASSE. Students aged 16 to 18 who are interested in attending school in another country for a year or visiting for the summer are invited to contact him.

* * *

The next meeting of the Maxville and District Horticultural Society will be next Wednesday at 6:30 p.m. in the United Church hall. It will start with a pot luck supper and will be known as a Fun Night. There will be an exchange of anything of a horticultural nature and all those who bring something will go home with something. There will also be a show and tell time for new and different plants and contests. If there are any questions, members may call Orris Beaudette at 527-5485. Prospective members are cordially invited.

## Fellowship will show slides

MAXVILLE -- This Saturday at the Vaidya Unitarian Fellowship, Denis Seguin will present a slide program about life in the Philippines entitled "We and the Land Are One."

Margaret Dow will present a discourse on grammar.

The Fellowship meets at 8 p.m. on alternate Saturdays at the Maxville Senior School. The public is invited.


REMI PrudHomme
INSURANCE BROKERS INC.
Assurance General Insurance
Vie, Feu, Vol, Auto, Theft, Fire, Life
FARM
Tel. 525-3134
151 Main Street, P.O. Box 1600, Alexandria, Ont. K0C 1A0
40-tf

ONE OF LIFETIME'S GREAT ADVENTURES

Fern Derouin
LAST CALL—2 seats left
CHINA AND THE ORIENT
Nov. 1 to 24
Only $5,495 per person
dbl. occ. — 41 meals incl.
Escorted by Fern
Agence de Voyage Ferns Travel Agency & Custom Tours Inc.
938-6401

THIS THANKSGIVING
And for many more to come . . .
Set An Inviting Table
With our line of
KELTCRAFT DINNERWARE
Keltcraft designed by Noritake
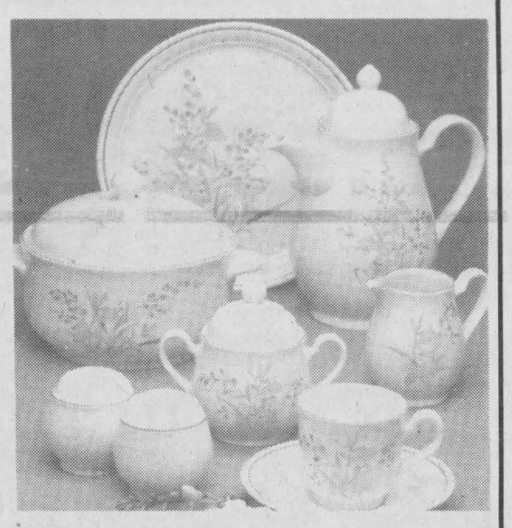
Oven, microwave, freezer, refrigerator & detergent safe
FULL RANGE OF PATTERNS AVAILABLE AT PRICES TO SUIT ALL BUDGETS
New shipment of tablecloths and placemats
DESROSIERS & HOPE
JEWELLERS AND GIFT SHOP
49 Main St. South Alexandria 525-2339
41-1c

WE SERVE
Alexandria Lions Club
OKTOBERFEST
Saturday, Oct. 11
Salle Sacre Coeur Hall
Alexandria, Ont.
Featuring The Famous
Bavarian Swing Band
from Montreal
Bavarian Food and Refreshments
Admission...$4
All proceeds will go towards the community work of the Lions


39-3c

KORTEC
Your Pony-Excel-Stellar DEALER'S
ONCE-A-YEAR CHANCE
ONLY 23 LEFT!
"HURRY, WHILE THEY LAST!"
STOCK LOW ON SOME MODELS.
$500.00 to $600.00
CASH REBATE*
*(EXCLUDING PONY L)

HYUNDAI
KORTEC AUTOMOBILES
353 PITT ST., CORNWALL 933-7669 or 933-PONY

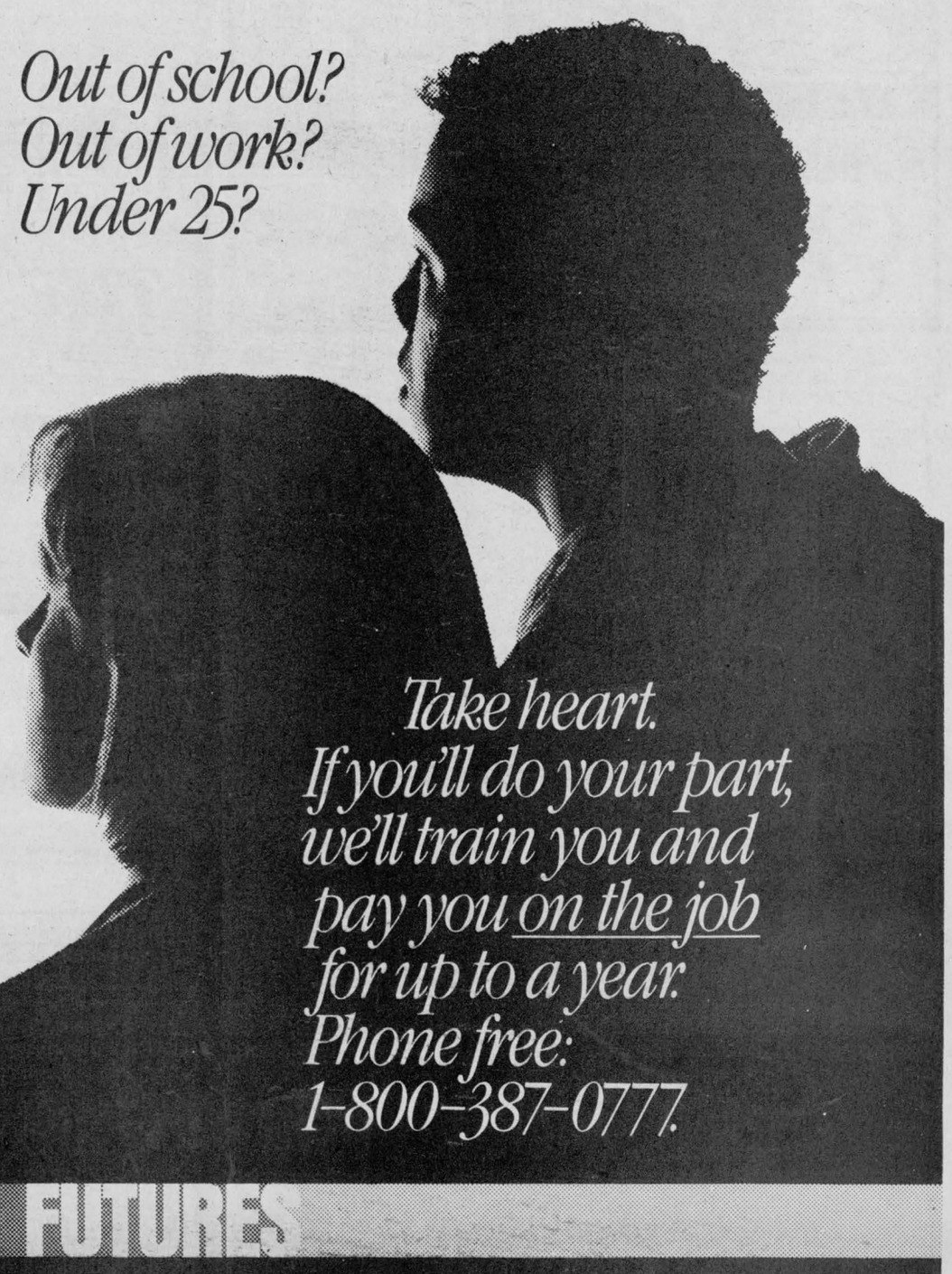

# THANKSGIVING COSTS YOU LESS

## WITH EVERYDAY, EVERYWEEK warehouse prices

IGA

## POULTRY

**FROZEN TURKEYS**
GRADE A
ALL SIZES
2.62 /kg
1.19 /lb

**FRESH TURKEY THIGHS**
3.51 /kg
1.59 /lb

**ROASTING CHICKENS**
GRADE A FRESH
OVER 2.5 kg - 5 lb
3.29 /kg
1.49 /lb

**BASTED TURKEYS**
DIND-O-JUS
ALL SIZES
2.84 /kg
1.29 /lb

**FRESH TURKEY BREASTS**
NO WING
6.59 /kg
2.99 /lb

**BUTTERBALL TURKEY BREASTS**
6.59 /kg
2.99 /lb

**FRESH TURKEYS**
GRADE A
UNDER 4.5 kg - 10 lb
2.62 /kg
1.19 /lb

**CORNISH HENS**
FROZEN
2.49 ea.

**TURKEY ROAST**
BONELESS DIND'OR
WITH WHITE AND DARK MEAT
8.80 /kg
3.99 /lb

**FRESH TURKEY DRUMSTICKS**
3.95 /kg
1.79 /lb

**FROZEN DUCKS**
GRADE A
3.06 /kg
1.39 /lb

**TURKEY ROAST**
BONELESS, DIND'OR
WITH WHITE MEAT
11.00 /kg
4.99 /lb

## HAMS AND SMOKED MEATS

**SMOKED LEG HAM**
WHOLE OR SHANK HALF
PART SKINNED
3.73 /kg
1.69 /lb

**PICNIC SHOULDER**
ROYAL
3.06 /kg
1.39 /lb

**DINNER HAMS**
NUGGET
SCHNEIDERS
9.24 /kg
4.19 /lb

**SMOKED HAMS**
BONELESS,
HALVED OR QUARTERS
CANADIAN QUEEN
6.59 /kg
2.99 /lb

**BONELESS PICNIC SHOULDER**
SMOKED, BURNS
6.15 /kg
2.79 /lb

**DINNER HAMS**
MIDGET
MAPLE LEAF
7.47 /kg
3.39 /lb

**DINNER HAMS**
MARY MILES
6.37 /kg
2.89 /lb

**DINNER HAMS**
VINTAGE
BURNS
8.80 /kg
3.99 /lb

**OLD STYLE DINNER HAMS**
HYGRADE
9.24 /kg
4.19 /lb

**COTTAGE ROLL**
SMOKED, WHOLE OR HALF
SCHNEIDERS
5.71 /kg
2.59 /lb

**DINNER HAMS**
COUNTRY KITCHEN, REGULAR OR
DOUBLE SMOKED, MAPLE LEAF
9.24 /kg
4.19 /lb

**DINNER HAMS**
DELI LEAN
SHOPSY
9.02 /kg
4.09 /lb

## GINGER ALE

REGULAR OR SUGAR FREE
PURE SPRING

750 mL BOTTLE .49
(PLUS .30¢ DEPOSIT), (6.5¢ PER 100 mL)

24 x 280 mL CANS 6.99
(QUEBEC STORES DEPOSIT FOR CANS), (10.4¢ PER 100 mL)

## PEPSI OR 7-UP

REGULAR
OR DIET

750 mL BOTTLE .49
(PLUS .30¢ DEPOSIT), (6.5¢ PER 100 mL)

24 x 280 mL CANS 6.99
(QUEBEC STORES DEPOSIT FOR CANS), (10.4¢ PER 100 mL)

**PRICES EFFECTIVE FROM MONDAY, OCTOBER 6 UNTIL CLOSING SATURDAY, OCTOBER 11, 1986.**
**WE RESERVE THE RIGHT TO LIMIT QUANTITIES.**

# Museum closing on weekend

## DUNVEGAN
Marion Loewen
527-2284

Mr. and Mrs. Stanford MacCrimmon accompanied Dean and Ruth Munroe, Ainsley and Kathryn when they journeyed to Lake Placid, N.Y., and Vermont to view the autumn splendor of the mountain states. Their beauty is breathtaking this time of year although many of the leaves have fallen with the wind and heavy rains.

* * *

Noel Ladouceur accompanied Maurice Ranger of St. Isidore to Vermont on the weekend to attend a 50th wedding anniversary. Noel visited with Mose and Margaret Cameron at East Milbury while there.

* * *

Marcia, daughter of Alex and Lila Mogelon, and Barry, son of Aaron and Diane Straus, were married at her parents' home in Dunvegan. The ceremony that was held on the lawn under a canopy of cedar boughs was officiated by The Reverend Mr. David Powell of Ottawa. A reception was held at home following the ceremony.

Marcia was wearing her mother's wedding dress, and carried a small string of seed pearls in her bouquet. The seed pearls had been part of her great-grandmother's head-dress when she was married, and had been in the bouquets carried by her grandmother and mother at their weddings. There were many out of town guests from Montreal, and Covey Hill, Que., Toronto, Ottawa and Hamilton, Ont., New York City, Spring Valley , Blauvelt, South Salem and Ithaca N.Y., Ann Arbor Michigan, North Hollywood, California, Vineland New Jersey, and Sydney Australia. Dr. and Mrs. Straus will take up residence in Yew York. We wish them a long and happy future.

* * *

We congratulate Mary Fraser, proud grandmother of Cory Ross Fraser, and of course, we offer congratulations to Rae and Deliane, proud parents, on the birth of their son.

* * *

The Women's Association of the Kenyon Church will hold their regular monthly meeting on Wednesday at 8 p.m. in the church.

* * *

The Dunvegan Youth Group has changed their meeting night from the 12th to 19th at 7:30 p.m. at the home of Casey and Glenna Van Drunen.

**APPLE DAY**

The first Maxville Beavers, Cubs and Scouts will have their annual apple day on Saturday, October 18. Please give them a warm welcome when they knock on your door.

**HARVEST THANKSGIVING**
**OCTOBER 12, 1986**

A service of Harvest Thanksgiving will he held in Kenyon Presbyterian Church on Sunday, October 12 at 11 a.m. The minister, the Rev. Gordon Fresque will conduct the service and his sermon wil be "A lesson at being thankful". The music will include the anthems "The Lord Will Provide" and "Labor On". During the service new choir gowns will be dedicated, a gift from Cecil MacRae in memory of his wife Neilena. A cordial welcome is extended to all.

* * *

Don't forget this weekend the museum will be open for the last time this season. The wool people will be putting on an interesting display. Come out on Sunday and see the agricultural industry that is being carried on right here in Glengarry. Know your county a little better.

* * *

Another reminder—I'll be away this weekend, so send in your newss for next week this Friday morning at the latest. Make it a good column next week, and have a good weekend. I'll be waiting to hear from you!



**ALEXANDER SCHOOL FUNDRAISING**—Starting today (Wed.) the Alexander School will be trying to raise money for extra-curricular activities through the sale of novelty mugs. Involved in the project are, Garry Proulx (left), Inez O'Connor, Jeremy Kennedy, Melanie Raymond, Cindy Boyce and Mary Catherine McBean.

## APPLE HILL
Aline Gormley
527-5692

Members of the Happy Hour Club met again on Sept. 23 for another ongoing card party.

Euchre winners this time around among women participants were, Rita Seguin, Evangeline Cooper, Jessie Renwick and among men, Ross Fraser, Mac O'Byrne and Adelard Sauvé.

The door prize went to Ella Van Putten. Fifty-fifty draw winners were Louis Thomas, Marie Brabant, Iona Sproule, Leona MacMillan, Myrtle MacMillan, Adelard Sauvé and Gertrude Lapierre.

Newcomers are always invited to join. The group meet again on Oct. 7 and we'll give the results as they happened in next week's column.

* * *

For card party enthusiasts who may wish to take in a game at St. Anthony's in Apple Hill, there will be games every other Tuesday following the games held at the Activity Centre. Results of the first game already held are given below.

On Sept. 40th supportive participants who gathered had a good time.

Happy winners among women were Hattie Struthers, Marie O'Brien and Claire Van Putten, among men, the top winner was George Jackson, second Father Sylvester Theoret and third Mac O'Byrne.

Winners of the fifty-fifty draw were Winston Van Putten, Wilhelmina Cleary, Isobel Fraser, Paul Deveau and Claire Van Putten.

The attendance prize went to Aurore Besner and the door prize, a dinner for two at Mr. Poppins, went to Winston Van Putten.

The next open game will take place on Tuesday.

In arranging your schedule to fit these games, we hope this bit of information will bring it to your attention. The more the merrier.


Free Turkey!



WITH THE PURCHASE OF ANY

Quasar® MICROWAVE OVEN

This offer is in effect until Sat., Oct. 11

NEW! Quasar® FULL SIZE MICROWAVE OVEN




Cookbook included

Model YMQ7795

Designed to meet the cooking needs of today's families

■ Insta-Matic™ Frozen Foods ■ Insta-Matic Cooking ■ Custom Cook ■ Insta-Matic Temperature Cooking ■ Programmable Temperature Probe ■ 70–700 watts with 6 power settings ■ Weight and Time Defrost Systems ■ New EVEN COOKING microwave distribution system ■ 1.4 cu.ft. oven capacity ■ 3-Stage Memory ■ Temperature Hold ■ Digital Clock ■ Timer/Stand ■ Cookbook included

$675

• Touch Controls
• Time Defrost



Quasar Lifestyle™ SERIES MICROWAVE OVEN

Designed to fit where space is at a premium

NOW ONLY $439

Model YMQ6655

■ 1.0 cu. ft. oven capacity ■ Digital clock/timer with 99 min. 99 sec. ■ 3-variable cooking powers ■ Multi-stage Time Defrost ■ Automatic Count-up System ■ Cookbook included

BIG INSIDE SMALL OUTSIDE




■ Hang it under a kitchen cabinet ■ Use it on a countertop ■ Use it on a shelf

Quasar Lifestyle II™ SERIES COMPACT MICROWAVE OVEN

■ Touch controls make it easy to use ■ 6 cu. ft. oven capacity ■ 50-500 watts cooking power ■ Digital 99 min/99 sec. clock/timer ■ 3 variable cooking powers– low, med. high ■ Multi-stage time defrost ■ Automatic count-up system ■ Cookbook included ■ Oven interior is 13" wide Use optional kit (MA691YE) for hanging oven under cabinet

$329

Model YMQ5555

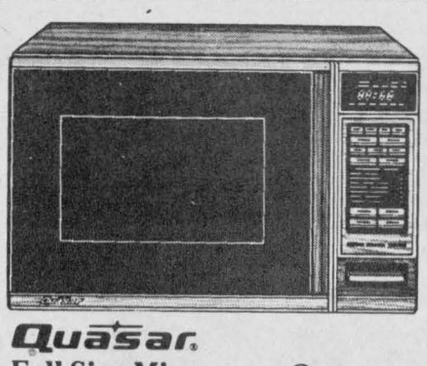

Quasar Full Size Microwave Oven

*designed for the cooking needs of today's families*

■ Programmable Temperature Probe ■ 1.4 cu.ft. oven capacity ■ 70-700 watts of cooking power ■ 6 Variable Powers ■ Automatic Weight Defrost—up to 8 lbs. ■ Multi-Stage Time Defrost ■ 3-Stage Memory ■ Keep Warm Setting ■ Temperature Hold ■ Automatic Count-Up ■ Timer/Stand ■ Auto Start ■ Digital Timer Control—99 min./99 sec. ■ Cookbook included ■ Model YMQ7765

$549

Register now for our Microwave Cooking Course starting soon

*We Service What We Sell... Right Here In Our Shop. No Need To Send It Away!*

MIRON ELECTRONIC-TV Sales and Service

421 Main St., South (South-end Mall) Alexandria 525-4007

Chevrolet NEW TRUCK CENTER ©

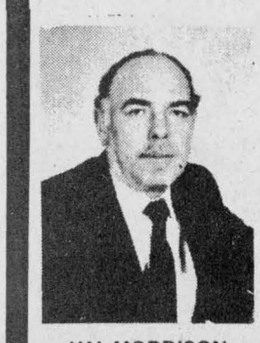

VAL MORRISON
Truck division manager



MICHEL JOANISSE
Sales representative

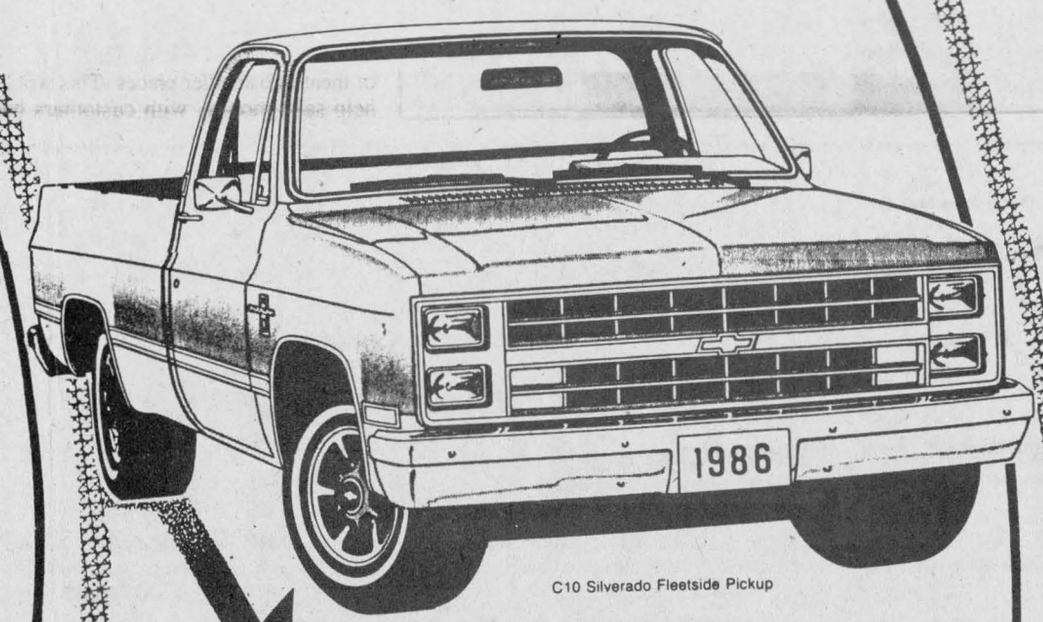

C10 Silverado Fleetside Pickup

NOW YOUR CHOICE OF OVER 50 UNITS IN STOCK OR ON ORDER



S-10 Tahoe Blazer



G30 Steel Hi-Cube Van

NOW THE TRUCK CENTER IN TOWN IS AT

GET IN THE ACTION WITH A CHEVY TRUCK

THE MOST OPEN Dealer of all!

BELANGER CHEVROLET OLDSMOBILE INC. HAWKESBURY, ONTARIO

220 Main Street West, HAWKESBURY, Ontario (613) 632-8514

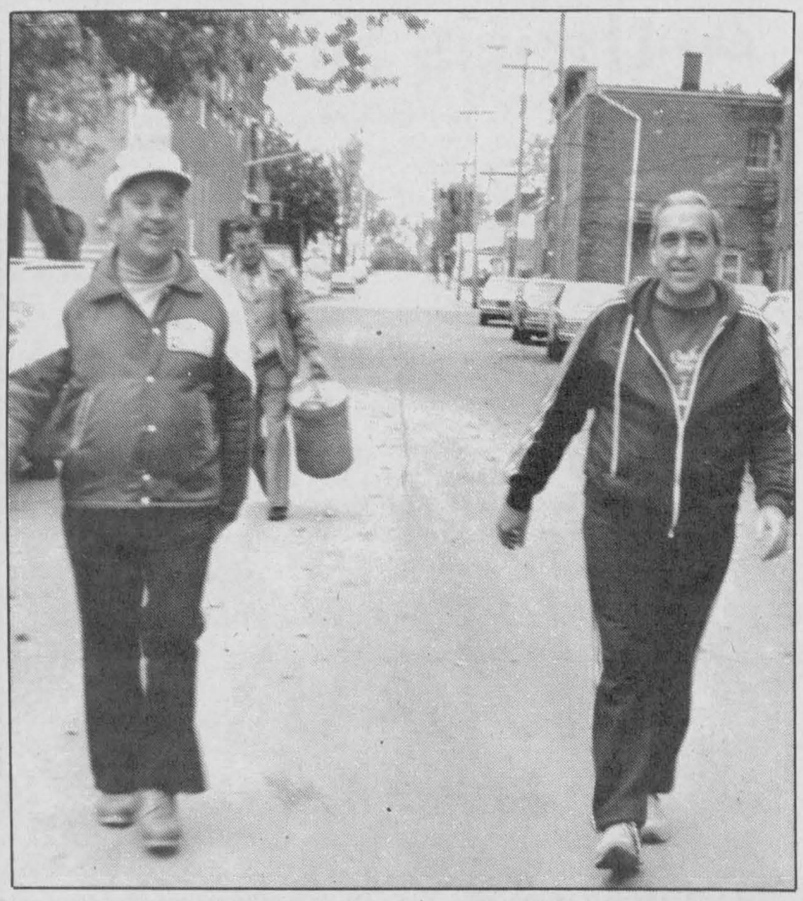

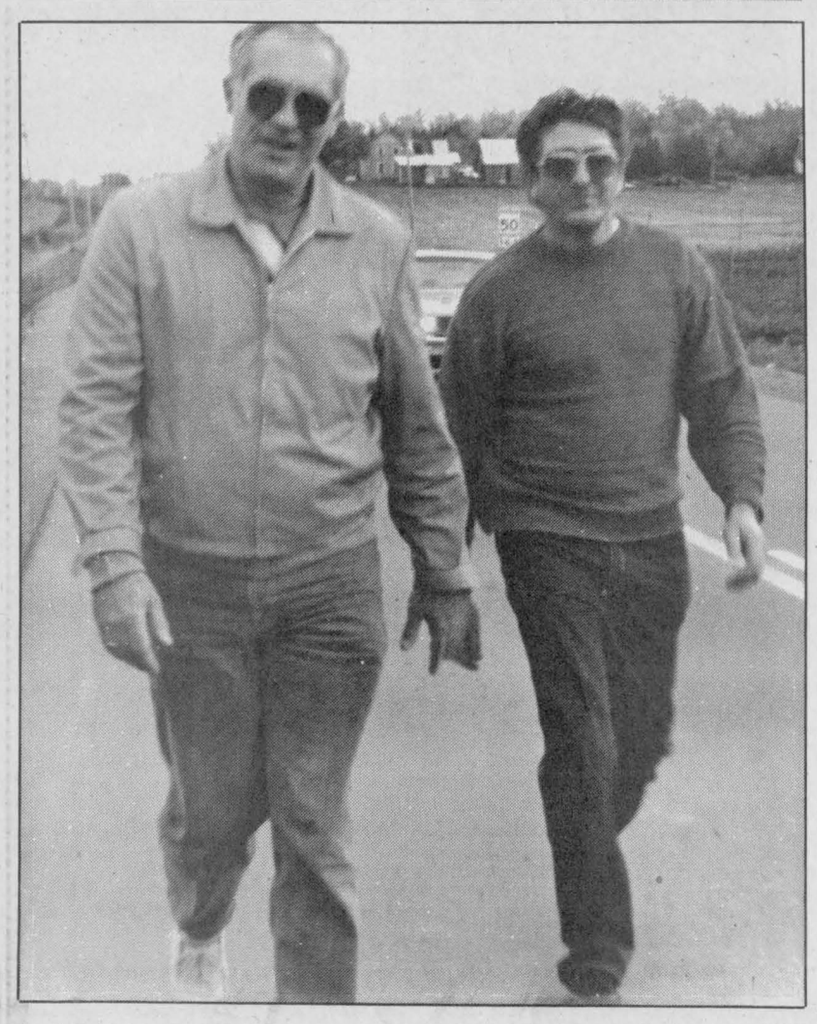

# Walkathon raises $8,700 for Mt. Carmel House

The walkathon organized by the Alexandria Knights of Columbus last Sunday raised $8,700 for the Mt. Carmel House Treatment Centre.

"I first started planning this walkathon while I was recovering from my heart surgery operation," says organizer Jean Lajoie.

"I promised if everything went well with my recovery then I would organize the walkathon and participate in it. It went over very well today and we are thinking of making it an annual affair," he says.

The 39 participants had the choice of two courses to follow. One of them was 21 km. long and ran from Kenyon Street in Alexandria to Conc. 9 in Lancaster Township and the other was 8 km. and was from Kenyon Street to Power Dam Road.

The top fund raiser in the 21 km. course was Robert Lemieux who brought in $2,005 and Sister Simon Lefebvre collected $494, tops in the 8 km. category.

In addition to Knights of Columbus, members of the Richelieu Club and the Lions Club also participated.

The money will be given to the Mt. Carmel House in the near future.



**STAND UP FOR WALKERS**—The Alexandria Knights of Columbus raised $8,700 for Mt. Carmel House Sunday with its walkathon. Some of the participants included, Bruno Massie, Noble Villeneuve MPP for SD&G, organizer Jean Lajoie, Don Boudria MP for Glengarry-Prescott-Russell, Pierre Patenaude, Rev. Sister Simone Lefebvre and Malcolm Deering of Mt. Carmel House.

# Man jailed 14 days, three men fined for impaired driving

One man was sentenced to 14 days in jail, while three others were fined after pleading guilty to impaired driving Thursday in Alexandria Provincial Court.

John C. McGillis, 42, of South Lancaster, was charged April 29 in Charlottenburgh Township.

Police received information about a vehicle parked along Hwy. 2 at Parco Village. When the officer arrived, he found the accused asleep at the wheel.

Mr. McGillis was taken to Lancaster OPP for a breathalyzer test where his readings were 310 and 312 mgs. of alcohol in 100 mls. of blood.

It was the second impaired driving offence for the accused and he was sentenced to 14 days in jail. His licence was suspended for one year.

Norman Carriere, 45, of Alexandria, was fined $400. He was charged June 6 in Lochiel Township.

Mr. Carriere was stopped on Hwy. 34, just a couple of miles north of Alexandria, because he was driving his vehicle at 112 kilometres an hour in an 80-kilometre zone.

The accused was taken to Lancaster OPP for a breathalyzer test and his readings were 125 and 129 mgs. of alcohol in 100 mls. of blood.

The man's licence was suspended for one year and he was given two months to pay the fine.

Paul Tyo, 65, of Martintown, was fined $600. He was charged Sept. 26 in Alexandria.

Police said when Mr. Tyo was turning on Main Street from Lochiel Street, he almost hit a parked vehicle. When being questioned by the officer the man's speech was slurred and he was unsteady on his feet.

Mr. Tyo was taken to Maxville OPP for a breathalyzer test and his readings were 200 and 190 mgs. of alcohol in 100 mls. of blood. His licence was suspended for one year and he was given one month to pay the fine.

A 52-year-old Quebec City man was fined $250. He was charged Sept. 25 in Kenyon Township.

Raoul Pelchat was seen by a police officer weaving from lane to lane, westbound on Hwy. 417.

After he was stopped, police found a bottle of liquor in his truck. He was taken to Casselman OPP for a breathalyzer test and had readings of 225 and 223 mgs. in 100 mls. of blood.

Mr. Pelchat was given three months to pay the fine.

# Meat manager teaches Dunvegan more about meat

**by Sheila Whealon**

DUNVEGAN—Members of the Dunvegan WI learned more about the use and storage of meat during their regular meeting September 25.

Henry Dore, meat manager at Alexandria IGA, was guest speaker.

He gave a hint about cooking a good roast of beef. He said to cook it at a low temperature for a longer time. This makes the roast nice and juicy.

The WI is planning to ask Mr. Dore back. He was saying that he could show members how to cut up larger pieces of meat into smaller pieces. This would help save money, with customers being able to do some of their own cutting.

* * *

The annual WI convention will be held October 28-29 at the Talisman Hotel in Ottawa. The theme will be: "Let peace begin with me."

* * *

Catherine (Neil) MacRae read an article about how a house depends on the depth of the purse but a home depends on the depth of the heart.

* * *

Luncheon was served by Flora Chisholm, Joyce MacKinnon and Catherine (Neil) MacRae.


LE CENTRE CULTUREL D'ALEXANDRIA — LES TROIS P'TITS POINTS

33 Lochiel Street
Alexandria, Ont.
(613) 525-3393
(613) 525-4020

## Le Centre Culturel "Les trois p'tits points . . ." Fall activities '86

### *Série de la pleine lune*

Le Centre culturel "Les trois p'tits points..." is proud to present "La Série de la pleine lune" with well-known artists Martine St-Clair, Daniel Lemire and Donald Poliquin.



MARTINE ST-CLAIR

Thursday, October 16

8 p.m.

at ESRG/GDHS



DANIEL LEMIRE
COMEDIAN
Saturday, Nov. 8
8:30 p.m.
at ESRG/GDHS

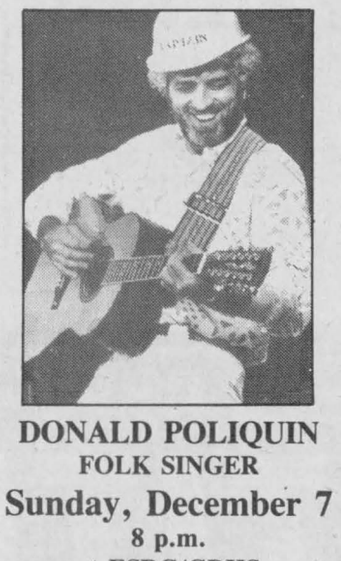

DONALD POLIQUIN
FOLK SINGER
Sunday, December 7
8 p.m.
at ESRG/GDHS

*Reserved seats only.*
Tickets are available at Le Centre Culturel "Les trois p'tits points..." (33 Lochiel Street) and at La Caisse Populaire d'Alexandria. $20 for members; $24 for non-members.

### ROCK GROUP



MADAME
Friday, October 24 at 8 p.m.
ESRG/GDHS
Co-production Les Trois P'tits Points and Le Service d'Animation Culturelle de l'ESRG
Admission - $7
- $8 at the door

### V'NEZ FETER L'HALLOWEEN



JEANGINUS ET NICOLETTE
Saturday, October 25 at 1 p.m.
(Ecole du Perpetuel Secours)
Costume and pumpkin contest
Admission: $2 for members
and $3 for non-members

### FESTIVAL DU FILM

This fall, Le Centre Culturel "Les trois p'tits points..." will present a series of films for the whole family. These films will be held at l'Ecole du Perpétuel Secours.




Sat.
Oct. 11
10 a.m. and
1:30 p.m.

Saturday
November 22
10 a.m. and 1:30 p.m.
"LES MUPPETS, CA C'EST DU CINEMA"



Saturday, December 20
10 a.m. and 1:30 p.m.
BACH ET BOTTINE
*Producer André Melançon*

Admisson: $3/film or $8/series
(for non-members)
$2.50/film or $7/series
(for members)

Membership cards are available at Le Centre Culturel "Les trois p'tits points..." which gives you numerous advantages. The cost for a membership card is $5 for an individual and $10 for a family.
Individual tickets for Martine St-Clair will be on sale starting October 15 at the cost of $10 for members and $13 for non-members (individual tickets will be available only if there is still regular tickets left.)

### OTHER SERVICES

Free time on computers every Wednesday from 4 p.m. to 7 p.m. Everyone welcome.
Lighting system rental, photocopies printing, information on artists, historical booklets and photos.

# Glen Sandfield UCW bazaar and tea a huge success

**GLEN SANDFIELD**
Lorna Chapman
874-2408

The Glen Sandfield UCW bazaar and salad tea was held Saturday in the hall. It was an unqualified success!

The day was dark but no rain fell until late in the afternoon. An amazing variety of baked goods, jams, jellies and pickles awaited the buyers. All were sold! The salads were of all colors and flavors! Residents have been kind enough to save Glen Sandfield's "Tea" date and are faithful attendants each year.

It seems to have become a very popular event for which the UCW ladies are quite pleased. The pretty floral centre pieces were flowers from Mildred Pym's garden and were arranged by Margo MacRae. Donations to the craft table by Adelaid Fullard were appreciated.

This is a very small group, and they are to be congratulated on their co-operation towards this annual event with baking, knitting, and other crafts which double and triple the day's success.

Rev. Colin MacDonald said grace to open the bazaar day. Thanks to those young people who helped out, to friends and neighbors who contributed time, effort, monetary assistance, and of course the few tireless members who worked so hard. It did go well. Thanks to you all.

* * *

Congratulations to Stewart and Joyce on the recent arrival of a little baby girl in Ottawa. They'll call her Elizabeth Margaret Christina (Beth for short).

* * *

Ron MacLachlan received a plaque at the recent soccer banquet in honor of his many years as coach of Glen Sandfield's young players. Congratulations from your friends as well.

There are only a few dedicated men willing to give up so many hours to transport youngsters to and from games as you have done, or teach beginners the rules and plays of soccer. On many a weekend, there were surely other ways you could have been passing your time. The kids needed you and you were there! From them, from us. Thanks Ron!

* * *

Congratulations also to Mr. and Mrs. O'Neill on the recent arrival of their new baby. Glen Sandfield's population is growing. There are two more babies due, one soon, one in the spring. Then the population will total 46 in all.

The ladies of the UCW will meet on Oct. 15 in the church at 2 p.m. All ladies are welcome to join the group.

# Maxville Manor residents celebrate birthdays

**LAGGAN**
Ingeborg Wiencke
525-1062

Last week's euchre, postponed from the previous week had the following results: ladies first, Jean Smith, ladies second Edith Howes, gents first Cameron MacLeod, gents second Norman MacLeod and door prize Ross Fraser. The next euchre will be held this Thursday.

* * *

Residents at the Maxville Manor celebrating birthdays in October are: Aldama Vaillancourt, Edna Bennett, Marion MacIntosh, Jane Curran, Valerie Paquette, Rose Vivarais, Annie Nicholson, Florence Edwards, Jessie May Dunlop, Greta MacMillan, Hartley MacCrimmon, William Hill and Christina MacIntosh. Best wishes to all of them.

* * *

Sue MacDonald volunteer and activities co-ordinator, has asked me to put the following item into this column.

Maxville Manor's volunteer department has openings at the present time for caring people who would enjoy spending time with our residents. This special program called One to One, was designed as a combined effort by the nursing and resident social services departments to meet special needs of residents.

Anyone interested may contact Sue MacDonald at Maxville Manor at 527-2170.

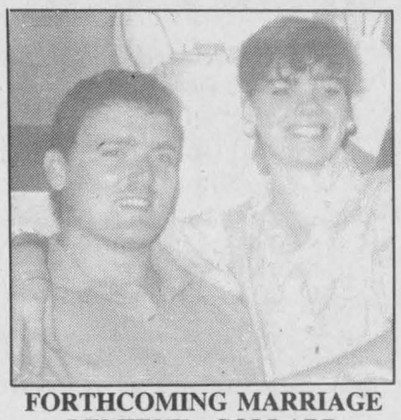

**FORTHCOMING MARRIAGE LEMIEUX—COLLARD**

Mr. and Mrs. Leo Lemieux are proud to announce the forthcoming marriage of their daughter Lynne to Vincent Collard, son of Mr. and Mrs. Francis Collard. The marriage will take place at Sacred Heart Parish on October 18 at 4:00 p.m.



**FORTHCOMING MARRIAGE CRAIG—CORPUT**

Mrs. A. Ferguson Craig of Glen Walter is pleased to announce the forthcoming marriage of her daughter Lynn to Frank Corput, son of Mr. and Mrs. John Corput of Bainsville. The wedding will take place Saturday, October 11 at Trinity Memorial Church, Cornwall at 5 p.m.

# Canvasser out for Arthritis Society

**GLEN NORMAN**
Mary Lacelle
525-1372

Brian Legroulx has been out canvassing for the Arthritis Society, and is very pleased with the generosity of the people.

* * *

Thanksgiving is the time to count your many blessings. One of mine is being grateful my garden vegies have finally run out. After pickling every weekend since August, I have quite exhausted every cookbook I own as well as myself.

* * *

We often hear of parents having a hard time keeping track of their children. I baked my father-in-law a birthday cake on the weekend to bring him, but couldn't find him. He had just moved last week, and his instructions as to his new where abouts were as sketchy as an old-time cook who tells you how to make a recipe with a pinch of this and a bit of that.



*Happy 40th*
From Mike & Jo
We Love You!

You may want to consider keeping Oct. 21 free, on the Tuesday evening there will be a meeting of the Alexandria District Chapter of the Diabetes Association. I will give you more details at a later date.

* * *

I don't know about you, but I feel so disappointed when I walk into a store at this time of year and see Christmas decorations. Aren't we rushing things just a bit? Couldn't we at least wait till Halloween was over with, instead of seeing Christmas stockings out at the same time as kis-candies?

Perhaps they are hoping these will become the new trick-or-treat bags. This is just a little annoyance on my part, but really, with 78 days left till Christmas, it is still quite far from my mind. It is not tinsel or satin balls that puts me in the Christmas spirit, it will take at least till the end of November as well as a blanket of snow.

* * *

Happy birthday to Ken Lalonde, Roland Brunet, Christopher Riel, John Lacelle and Phil Etherington. Also a happy anniversary to Kenny and Lorie Lalonde and a happy Thanksgiving to all.



**Guess Who**
**TURNED 60**
**Happy Birthday**
41-1p



*Lordy - Lordy*
*Who's 40*


**CLAUDE DIGNARD**

DISPENSING OPTICIANS
Eyeglass Prescription Specialist
Expert Service
*OVER 20 YEARS EXPERIENCE*



*Satisfaction Guaranteed*
Call for appointment
**933-7674**
123 Pitt St., Cornwall
(Ample Parking)
Hearing Aid Centre
9-11tf



**TARTAN NIGHT**
Sponsored by the Optimist Club of Cornwall
**Sat., Oct. 18, 1986**
**at MacDonell's Inn**
Dancing from 9 p.m. to 1 a.m.
Featuring **THE BRIGADOONS**
**SCOTTISH ENTERTAINMENT**
Added Attractions: **MIKE MILLER** and **The Optimist Legion Pipe Band**
$6.00 per person
Includes Lunch
Refreshments Served
Prizes for best dressed individuals & couples.
Tickets available from all Optimist Members, FREEMAN & CO. 17 Second St. E., Jack MacDonell Motor Sales, and Betty Brite Cleaners, 616 Pitt Street.
This ad courtesy of
**Benson's Springs Service Ltd.**
1321 Pitt St. North
Cornwall, Ontario
933-7770
41-1c

**Faced With A Drinking Problem?**
*Perhaps Alcoholics Anonymous Can Help*
*English ..... (613) 938-1984*
*Français ..... (613) 632-9221*

*Don't Feel Deprived*
*Try*
**The Chuckwagon**
**Chipstand**
**in Greenfield**
Great Food
*at*
**Affordable prices**
**Don't be Left Out in the Cold**
**Heated waiting area**
**Coming Soon**
**Halloween Special**
**Free regular French Fries with any order over $3.00 with this ad.**
**Offer ends Oct. 31, 1986**
41-1p



See Our
***ROLAND PLUS***
**Pianos**
*and*
**HOME ORGANS**
by **TECHNICS**

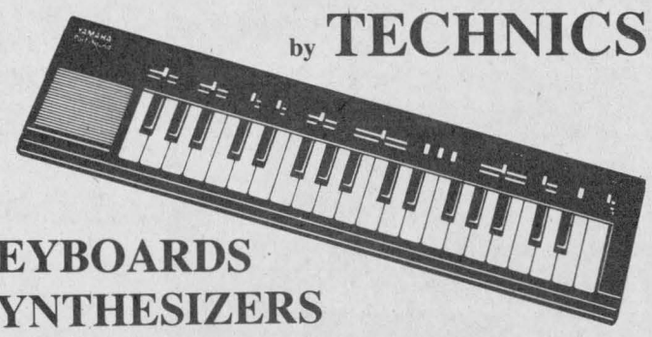

**KEYBOARDS**
and **SYNTHESIZERS**
by **YAMAHA**
**Try it at Cornwall's No. 1 Music Store**
MELODY MUSIC CENTRE
104 Pitt St. Promenade *Since 1963* 933-0205
41-1c

**DO YOU REMEMBER LAST WINTER?**



**Don't Be Left Out In The Cold Again!**
**Come In For A Winter**
**TUNE UP**
**From The Experts!**

**OIL CHANGE**
**LUBE & FILTER**
Most Cars and Light Trucks
**12.95**
*Offer expires Oct. 18*

GUARANTEED SERVICE
GUARANTEED GM PARTS
GUARANTEED PRICE

**CHEV-OLDS**
**TITLEY**
**ALEXANDRIA, ONT.**
**PARTS & SERVICE DEPARTMENT**
Hwy. 34, South Alexandria 525-1480, 347-2436

Something more to be thankful for.

***Your Thanksgiving memories***
**Processed With Care and Expertise**
**RIGHT ON LOCATION**

**The best way to save your Thanksgiving memories is with snapshots. And the best way to have your 110, 126, 135mm and disc film processed it to bring it to PRO PHOTO LAB for picture perfect prints.**
**Don't forget your loved ones, make extra prints and enlargements for memories that will last forever.**

**PROPHOTO LAB**
**421 Main St. South, Alexandria**
**525-4942**
Across from Alexandria IGA



*We use Kodak paper for a good look.®*
41-1c

# Man collapses at dance

## ST. RAPHAEL'S
Betty McDonald
525-1429

The community was shocked and saddened to hear of the sudden passing of Leo Carroll.

A heart attack struck as he was in attendance at the Glengarry Golf and Country Club closing dinner and dance on Saturday.

Since Leo's retirement to St. Raphael's he made many friends in the community as well as the golf and curling clubs. We extend our sympathy to his family.

**HOCKEY NEWS**

St. Raphael's hockey team played its second game of the season on Sunday afternoon at the Glengarry Sports Palace. St. Raphael's parish players are Carter MacDonald, Gary MacDonald, Kennedy MacDonald, Ron MacDonald, Kenny McDonell and Stanley McGillis. With Ian McLeod, as coach, they've won the Border League championship for the past five consecutive years.

The team is completed with other area players Leo Seguin, Norm Seguin, Frank St. Pierre, Grant Crack, Bob Sonnel, Gus Giroux, Mike Bray and George Lunan. The team would appreciate some support.

**VISITORS**

Colombe Both of Belleville spent the weekend at the home of her brother E.H. and Rita Tourangeau. They also had their son David and daughters Jamie and Christine Tourangeau of Kingston.

* * *

Lillian and Lloyd McDonald have returned home from a three week visit to the west. They spent time with both daughters Karen of Gibson, B.C. and Sherrlyn of Sherwood Park, Edmonton, Alta. They also attended Expo 86 and visited other friends in Vancouver.

**BICENTENNIAL GIFTS**

St. Raphael's Parish received two beautiful Bicentennial gifts. E.H. and Rita Tourangeau donated a set of gold vestments and the Daughters of Isabella of Alexandria donated a silver set.

**SHALOM HOUSE**

Sister Jeannine Bissonnette returned to St. Raphael's on Sunday after spending the week at the University of Stoubenville attending the Catholic Evangelism Training School Program.

"Evenings of Prayer" will begin at Shalom on October 8th, conducted by Sister Jeannine. This first session will be in French with each following second Wednesday in English. These services are not charismatic and everyone is welcome.

**PARISH CENTRE**

The first of two Bicentennial card parties was held on Sunday evening, convened by Celia Kehoe. There were 13 tables of euchre players. Lady winners were Ina Sproule and Margaret MacCulloch while the top men were Lloyd MacDonald and Bruce Chisholm.

The door prize was won by Leonide Rozon and the 50/50 draw went to Charlie Williamson.

**MOUNT CARMEL**

Two weekend events in support of Mount Carmel House were most successful. The auxiliary's harvest tea at St. Anthony's parish hall, Apple Hill on Saturday and the walkathon organized by Alexandria's Knights of Columbus shoed the suport given by the community to this worthwhile work.

Sister Simone Lefebvre completed five miles in the walkathon and raised $500. plus. Good for you sister!

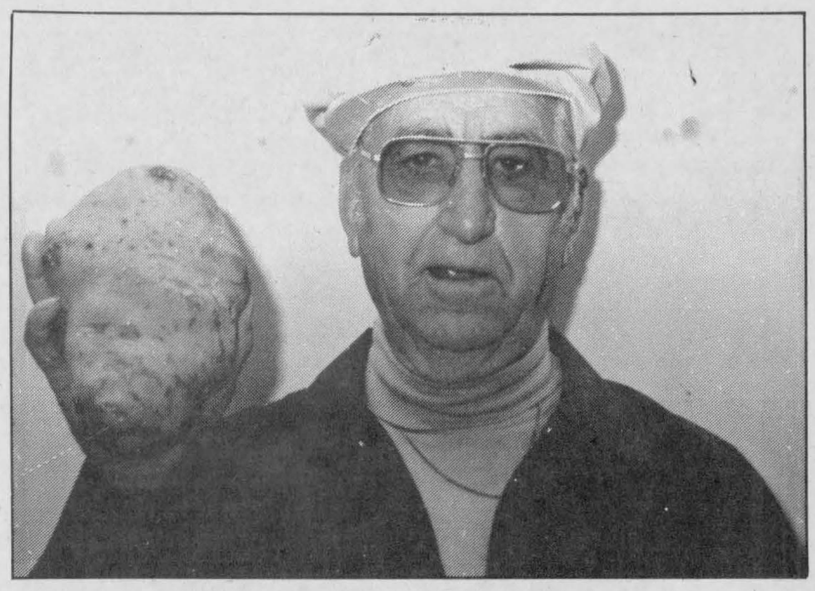

**SOME POTATO**—Real Menard of Green Valley dug this meal for six out of his garden, two weeks ago. The potato weighs 3 1/4 lbs. and measures nine inches long by six inches wide.

# Kay Arnott's "The Other Loyalist"

by Bill Dean

The Glengarry Historical Society held its monthly meeting at the Church on the Hill on October 2 with 40 members present. President Andrew Harkness presided over a brief business meeting receiving reports from Jack Hunting, treasurer; Harriet MacKinnon, corresponding secretary; Velma Franklin for Dunvegan Pioneer Museum and Joan Johnston for the Nor'Westers' and Loyalist Museum. Secretary Barbara Surtees recorded the minutes.

The main program for the evening was a talk by Kay Arnott entitled "The Other Loyalists." She explained that the United Empire Loyalists are well known in Glengarry and are for the most part of British descent. However, there were two other groups of people who chose to move to Canada at the same time. The first were the Mohawk Indians under Joseph Brant, who out of loyalty to Sir William Johnson and his son Sir John, fought with the monarchists and came north with them. They were given land grants but only after strenuous demands by local Canadian authorities to the British government.

The second group were religious protesters (Protestants) who originated in various European countries and who suffered persecution in the 15th and 16th centuries due to their beliefs.

They started a great migration to England where they found religious tolerance and jobs. However, their numbers were so great that many continued on to the British North American colonies where their skills as craftsmen were much in demand.

But fearing their belief in pacifism would not be respected under the revolutionary regime many chose to remain under the British rule so they emigrated again, this time to Canada. They settled in the Kitchener area where their way of life continues to this day.

The speaker was introduced by Helen Kennedy and thanked by Eve Broomhall who congratulated Mrs. Arnott on a well researched paper. The evening concluded with refreshments organized by Cathy McGill and the "Lochiel Contingent."

The next meeting, at which visitors will be welcome, will be on November 6 at the Church on the Hill at 8 p.m.

# October meeting held

The Bainsville Women's Institute held their October meeting at the home of Elsa Hore who after welcoming everyone, gave a short history of her house.

Guest speakers for the evening were Alex and Mary Cumming who gave an enthusiastic account of their weekend at a farm couple's retreat at Rockport, Thousand Islands. They learned how to take charge of life not let life take charge of them.

They came away with many positive feelings. Many close friendships had been made and each one felt that he or she could still do many things independently if necessary, rather than under a spouse's direction. They learned also how to shut out barriers for a quiet relaxing time alone.

Roll call for the meeting was a new way to serve corn, wheat or other grain at the table. Some ideas mentioned were barley for salads, rice cakes, and Healthiers—a large tasty nutritious oat biscuit.

Members expressed interest in the short-course "Short Order Meals", a time saving means of making good meals, but not in the microwave.

Resolutions to be voted on at the Ottawa Area Convention were read and assessed. Shirley Black will be the voting delegate.

The motto "Dob't talk cream and live skimmed milk", was answered by Sheila Urquhart who ended with a poem "I'd rather see a sermon than hear one any day."

# Euchre champs

MOOSE CREEK — The Moose Creek Sunshine Club held a successful euchre in its clubroom Sept. 22 with 20 tables.

Prizes went to: first, ladies—Annie Parker; second Gloria Snow; low—Violet McDiarmid. Men's first—C. Losey; second Herbie O'Byrne; low, Walter Beehler; door prize—Dave Valley; 50/50—Violet McDiarmid, (twice), Mrs. Brabant, Myrtle McDermid, Annie Parker, Mrs. Seguin, Grace Doth, Maurice Villeneuve, Mr. Cutt, Olga Villeneuve and Rosabelle Sauve.

# Tractor missing

LANCASTER — A farm tractor valued at $22,000 was discovered missing by owner Altha Milled, Sept. 25.

The Massey Ferguson tractor, a four-wheel drive, model 274, was stolen from Mr. Milled's property in Bainsville.

An investigation by Lancaster OPP Const. Chris McDonell is still under way, and any information concerning the theft should be directed to the OPP at 347-2449.

## To be sentenced for break-in

A Cornwall Island man will be sentenced Oct. 23 for breaking and entering a Charlottenburgh property.

Clarence Thompson, 21, pleaded guilty in Alexandria Provincial Court, Thursday. Judge Reginald Levesque ordered a pre-sentence report. Mr. Thompson was charged between Aug. 1 to Aug. 9.

The accused and four other people broke into a shed on Calhoun Island. The approximate value of the stolen property was $2,219. Some of the property has been recovered.


for all your office supplies
- TYPEWRITERS
- CALCULATORS
- COPIERS
- FACSIMILE
- OFFICE FURNITURE
- SHREDDERS

POIRIER BUSINESS MACHINES LIMITED
41-1c

Please give
CANCER CAN BE BEATEN
CANADIAN CANCER SOCIETY | SOCIÉTÉ CANADIENNE DU CANCER

Anniversary Sale
FINAL FEW DAYS
SHORT-ROLL CLEARANCE
Savings Up To 60%
CUSHION FLOOR No-Wax 3.95 Sq. Yd.
PEERLESS Fashion SHOWPLACE™
Beautiful, Functional
PEERLESS CARPETING
Special
20% to 40% Off
Armstrong FLOORING
Cushion Floor
Solarian, Tiles
At Extra Savings
BEDSPREADS Special 20% Off
Custom Made VERTICAN VERTICAL BLINDS
From 30% to 60% Off
EUREKA Vacuums from 129.95
Sunworthy WALLPAPER
20% to 50% Off
TAPIS RICHARD RANGER CARPET INC.
360 Main Street South Alexandria 525-2836

it's a fantastic event!
VOGUE'S
BRIDAL SALE
It's Vogue's greatest Bridal Event! Each gown one-of-a-kind. Each gown beautifully fashioned with maginficent lace. Each gown a masterpiece. Hurry for best selection. Sizes 6 to 18. Not all sizes in each group.
3 Fantastic Groups!
1. A glamorous group! WEDDING GOWNS no alterations no lay-aways Cash and Carry $89
2. PACKAGE PLAN! Beautiful Gown Plus Crown and Veil Alterations Extra $149
3. MAGNIFICENT WEDDING GOWNS Hat and Veil Alterations Extra 1/2 PRICE
One Group Bridesmaids Gowns $39
SHOP THURSDAY AND FRIDAY 'TIL 9 P.M.
DIANE MARTIN Bridal Consultant
Vogue CORNWALL
VOGUE SHOPPE . 500 MONTREAL ROAD . 932-1312
... Worth a trip from anywhere
41-2c

Pioneer® BRAND hybrids...The leaders year after year!
3953 - 2550 head units
3851 - 2600 head units
3949 - 2650 head units
3881 - 2700 head units
3925 - 2750 head units
1177 - Sila Bac
Your Pioneer Sales Representative is:
Jean-Guy Leroux
Bainsville
Tel. (613) 347-2937
PIONEER® BRAND · SEED CORN
PIONEER · and SILA-BAC · Brand products are sold subject to the terms and conditions of sale that are part of the labelling and sale documents. · Registered trademark licensed to Pioneer Hi-Bred Limited, Chatham, Ontario, Canada. 41-1p

Hungry? We've got just the formula!
The Full Meal Deal is the best hunger remedy around. Here's what you get:
- A juicy, full-flavoured Homestyle Single Burger
- Crisp, regular fries
- An ice-cold 12 oz. soft drink
- A delicious 5 oz. Dairy Queen Sundae

Drop in to Dairy Queen soon. And treat yourself right.
THE FULL MEAL DEAL $2.79
On Sale Now Through October 26
OFFER AVAILABLE AT PARTICIPATING BRAZIER STORES
*Registered Trade Mark. Trade Marks Office (Ottawa, Canada). American Dairy Queen Corp., Dairy Queen Canada Inc. Registered User.
Dairy Queen* brazier* We treat you right!
Hwy. #2 and Hwy. #401 South Lancaster
1009 Montreal Rd. Cornwall
1307 Pitt St. Cornwall



**GET IT DONE RIGHT**—Eddie Lapointe, apprentice aircraft technician, gets instructions from Mr. Gropler. The duo are repairing the aluminum components of this Cessna that was damaged in a close encounter with a tree.

Photo—Nick M. Wolochatiuk



**MY PENSION PLAN**—When Mr. Gropler finishes reconstructing this Piper Pawnee crop duster, it will be leased to ensure a long term return on the many hours he has spent repairing the damaged aircraft.

Photo—Nick M. Wolochatiuk

# He's devoted to aviation

**by Nick M.-Wolochatiuk**

The skeletal remains of a Piper Pawnee crop-sprayer are scattered about the Alexandria Airport building. They are in varying stages of disassembly or repair.

"That's my pension plan," says aviation engineer Frank H. Gropler. "When I've got this wreck repaired and reconditioned to better than new, I'm going to lease her out to some carefully selected customers."

The building and hangar were built by Mr. Gropler and his wife Ruth. It is large enough to accommodate three aircraft, a machine shop, a paint and fabrication bay, an office, and components of other aircraft.

"Get the terms right!" exhorts Mr. Gropler. "Dope is the finish that we apply to the fabric-covered aircraft. Acrylic lacquer is applied to any metal components. Paint isn't just paint. There's dope, there's lacquer, there's enamel. Get the terms right!"

He has had a long and deep involvement in aviation. Much against the wishes of his father, he made his first solo powered flight in 1967.

"Aviation isn't a job with me, it's a religion. I love it!"

As soon as you enter his office, you begin to discover just what Mr. Gropler means.

The aroma of strong coffee manages to block out the odors from the next-door paint shop. On the wall is a framed geneology of Piper aircraft. This depicts the lineage of his beloved make, a series that started with the E2 Cub of 1930. More than 80,000 were produced for more than 100 countries by the 1970's. Other aircraft photographs, models, magazines and memorabilia compete for space on the walls, ceiling and shelves.

There's even a quote from Ringwald's Law of Workbench Geometry. "Any horizontal surface is soon piled up," states the tongue-in-cheek maxim.

Almost everything bears the Piper stamp.

"The other commercially-built private aircraft are just tin cans," mocks Mr. Gropler.

Much of the wings, fuselage, and control surfaces of Pipers are fabric covered.

He's an avid member of Short Wing Piper Club Incorporated.

"This is not a nostalgia club. Through our bi-monthly magazine, we exchange technical information on how to best service, modify, and fly these aircraft. I don't go to any socials."

Every year since 1982, Mr. Gropler has made a pilgrimage to Oshkosh Wisconsin. Here the Experimental Aircraft Association (EAA) conducts its annual fly-in gathering, attracting hundreds of thousands of aviation buffs. It is known as the Mecca of amateur aviation enthusiasts, where the EAA shows off the latest in home-built hardware and technology.

"The EAA has the same idea at heart as the Short Wing Club, but with the emphasis on new technology" states Mr. Gropler.

A tour through the crowded hangar shows how state of the art developments have been incorporated into the classic Pipers being serviced: a Clipper, a Colt, and a Pacer. Aircraft that have passed through his shop become equipped with better night beacons, transponders (for increased radar return), booster kit wingtips (for increased stability and better stall performance), and the latest in shoulder restraint harnesses.

"I believe in safety, more than the mandatory, except for the paperwork."

He abhors paperwork and refuses to do any he feels is unnecessary. He prides himself in the brevity of the obligatory repair and maintenance reports he submits to the federal Department of Transport (DOT).

Preferring to remain in a hands-on line of work, he has spurned offers of supervisory administrative positions at Toronto and Ottawa DOT offices.

Eddie Lapointe, an apprentice aircraft technician working with the Groplers for several months, was puzzling over the reports of erratic instrument readings on a customer's Piper.

"Is he a smoker?" queried Mr. Gropler. His years of servicing aircraft had taught him that instruments on a smoker's plane need more frequent servicing.

It seems that Frank Gropler has no intention to retire from aviation. Like the planes he refurbishes, he'll just keep on going, improving with age, just like the Douglas DC-3, now celebrating its 50th year of active service.

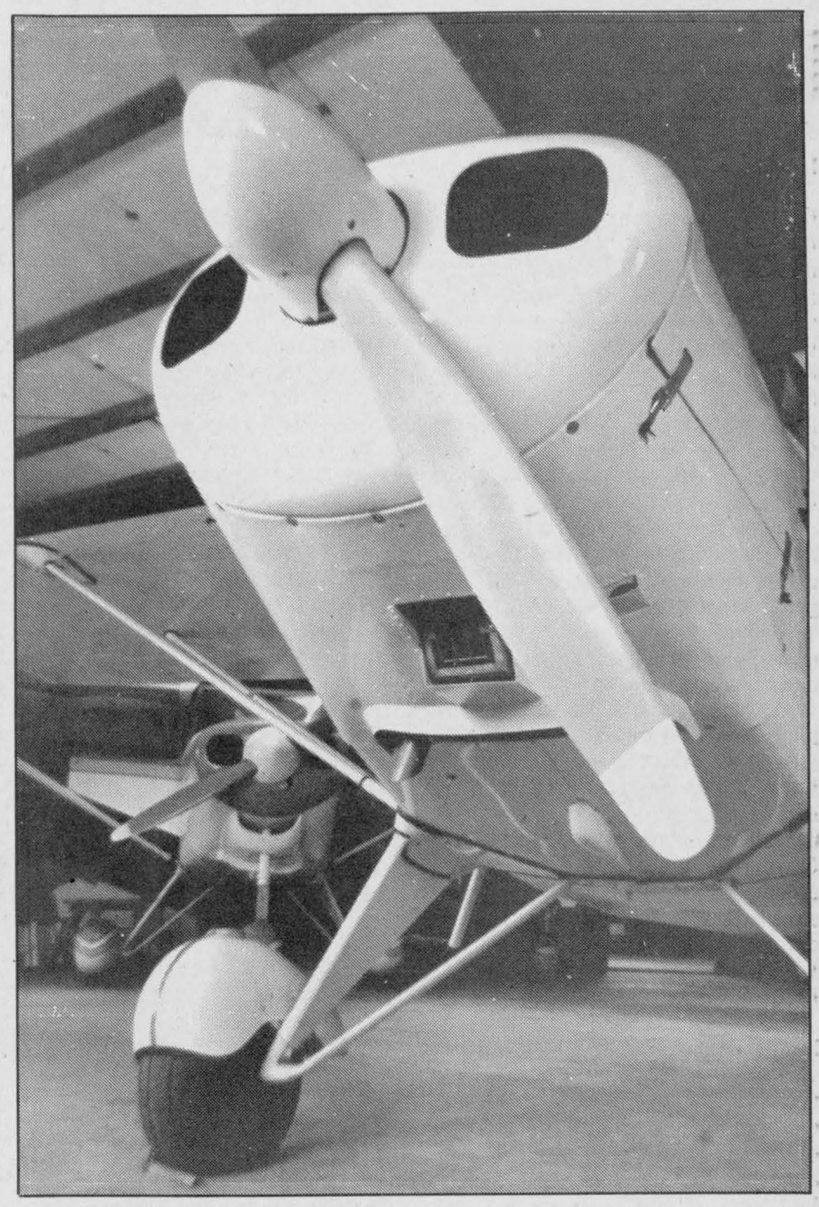

**PIPER AND PACER**—These classics are typical of the fabric covered light aircraft that Mr. Gropler repairs, restores and reconstructs in his crowded building at Alexandria Airport.

Photo—Nick M. Wolochatiuk

## Supports smokeless schools

Alexandria town council passed a resolution to support the Eastern Ontario Health Unit in their endeavors to ban smoking on school properties during educational activities.

The resolution was passed at the September 30 council meeting and Mayor J. P. Touchette said he could not support the issue because he believes it is the right of people to smoke if they want to. "I've never smoked," he said.

Health unit director Dr. Robert Bourdeau said they are looking to ban smoking in schools because they feel the habit starts there.

"Children learn to smoke in junior high school," he said.

A telephone survey of about 200 Glengarry residents showed 42 per cent smoke.

If the health unit can obtain the support of the municipalities in SD&G and Prescott-Russell, they will approach the school boards and ask them to pass the motion.

"I think everyone is entitled to clean air. They (smokers) have a right to smoke in the privacy of their own home and they should feel privileged if we (non-smokers) let them smoke in our presence," said Dr. Bourdeau.

He said there is a high mortality rate among smokers in Eastern Ontario and lung cancer, which used to be the number one killer of men, will soon be the number one killer of women, too.

VIC METAL CORPORATION

# FARMERS PROTECT YOUR INVESTMENT

*WITH*

# GALVANIZED ROOFING TIN

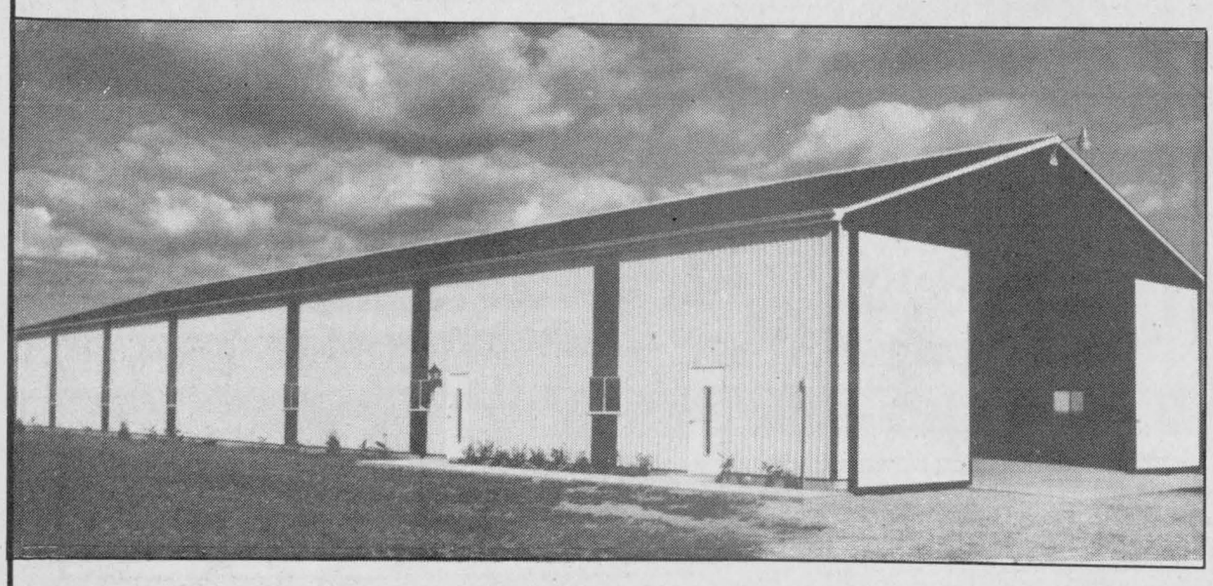

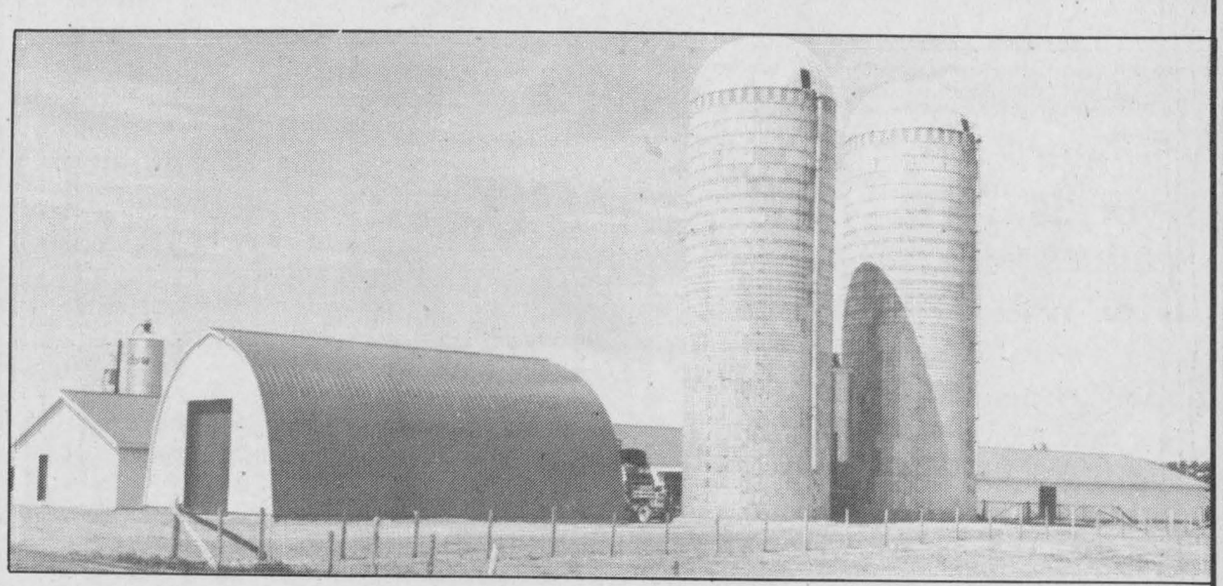

*AND THERE'S NEVER BEEN A BETTER TIME*

**GALVANIZED WALL AND ROOFING TIN**

**35.95** per 100 sq. ft.

Reg. $43.95

**COLORED WALL AND ROOFING TIN**

**55.95** per 100 sq. ft.

Reg. $64.95

MENARD LUMBER

269 Main St. Alexandria

525-4723 or 525-4225

# Beaver Club rich in history

**by Angus H. McDonell**

There are several indications that we have entered the fall season apart from Indian Suummer. Another authentic reminder we have just received in our mail was from Williamstown's venerable Annette ''Nettie'' MacDonald. It was the proclamation that the Nor'Westers' Beaver Club of Glengarry would be holding their 16th annual banquet Oct. 17, at St. Mary's Centre in Williamstown.

The theme of this yearly social event is a flashback to 1785 recalling the launching of the Montreal Beaver Club. In the club's bylaws charter and succeeding members had to have experienced at least one year with the Fur Traders and Explorers on their adventurous and hazardous treks with the North West Company.

Among those pioneers seeking fur trade wealth and fame were several with direct or indirect Glengarry ties. Their Montreal colleagues at time of organizing the club had gained financially at the risk of their lives, similar to their Glengarry counterparts, but now well established in life at club meetings they enjoyed recalling the hardships endured during their expeditions to the North West in competition with the Hudson's Bay fur traders.

Some 20 years ago when those of history stripe down Charlottenburgh way were spending an evening with friends the lunch and coffee conversation sometimes was relative to the Montreal Beaver Clubd. In view of the fact, as already mentioned, that among those fur traders and explorers were Glengarrians it was frequently suggested that a local Beaver Club should be organized. The objective would be to acquaint the present generation with the significance of the part those Glengarrians played in the exploring and geographic recordings of what is now the North West Territories, British Columbia plus the states of Montana, Idaho and Washington.

One of those deeply motivated in organizing a Glengarry Beaver Club ws another Glengarrian by adoption, Williamstown's Jim Hill. The proposed organization became a reality in January, 1970. Among the founding executive members were: ''Nettie'' MacDonald, Archibald MacDonell, Duncan Grant and Ian McMartin. The club's objective was to promote the Nor'Westers' heritage and in doing so any funds raised by social functions would be shared with the Dunvegan museum committee.

Who were some of those adventurous Glengarrians who challenged nature's defying obstacles and hostile Indians while seeking fur trade wealth and routes through the Rockies to the Pacific? In our youthful elementary geography and history classes we were taught that the Fraser and Thompson Rivers in BC and the NWT's MacKenzie were discovered and named by references to his character. ''Finnan McDonald had a striking appearance.'' ''He was 6-4 with broad shoulders, bushy whiskers, red hair that sometimes fell partly over his face down to his shoulders and gave him a wild and uncouth appearance.'' In contrast, ''He was a fearless most extraordinary man, gentle as a lamb and courageous as a lion.'' ''He was especially affectionate with men of small size.'' ''But if any man approaching his own stature presumed to encroach too far on his good nature, a lowering look and distended nostrils warned the intruder of an approaching eruption.''

The story of Finnan's famous bout with the buffalo we will relate in our memoirs' chapter entitled ''Glengarry's Strong Men.''

Finnan McDonald married Chin-Chay-Nay-Whey (Margaret) daughter of a Kalispel (Pend Oreille) chief. In 1827 Finnan retired from the North West Company and with his wife returned to the Williamstown area. They bought and lived on the Gore farm now owned by Professor Eric Winters of York University. Finnan's wife died in April 1841 and on December 3, 1851, the historic career of ''Finnan the Buffalo'' ended. They were both interred in St. Raphael's cemetery.

As we said in the beginning, the theme of the forthcoming dinner by the Glengarry Beaver Club is to re-live the traditions of the Montreal Beaver Club's annual festival saluting the Nor'Westers on the eve of their departure for the North West from Lachine, including their French-Canadian voyageurs and Indian guides.

ed on his own with the North West Company. Joining Finnan at the same time was his older brother John, known as ''McDonald le Borgne'' due a blind eye. Historians have recorded that next to David Thompson, Finnan McDonald is probably the most important and most interesting character associated with the early history of the Inland Empire.

Finnan accompanied Thompson to the Rocky Mountains in the spring of 1807 and built the first trading post on the Columbia River. His exploration skills so impressed David Thompson he named Finnan his second in command. One of Finnan's initial explorations at the command of Thompson was to winter among the Kutenai Indians with a supply of trading goods. Thus Finnan McDonald established the first trading post in what is now Montana.

Following a trip to Montreal with Thompson and a cargo of furs they built the Kullyspel House, the first trading post of the Inland Empire. Finnan became supervisor of trading while Thompson continued exploring and journeying east with furs. In this prestigious role one notable achievement led to another and when the Hudson's Bay Company united with the North West Company, Finnan McDonald controlled activities in the Columbia River Valley. He preceded David Thompson in exploring this area and was the first white man in that area that included the present city of Spokane, Washington.

Reams could be written relative to Finnan McDonald and possibly at another time. However, we would be remiss if we didn't quote historians' Simon Fraser, David Thompson and Alexander MacKenzie, all with Glengarry ties.

Later we learned from research that Simon Fraser spent a lot of time during his late years in Williamstown and St. Andrews, that David Thompson operated a general store in Williamstown and Alexander MacKenzie's pew in St. Andrew's Presbyterian Church, also in Williamstown, was near the the stove.

There were others from Glengarry employed by the North West Company and one in particular we consider has not received at home here just recognition of the part he played with the Nor'Westers' and the Hudson's Bay Company. That was Finnan McDonald.

The average Glengarrian, including this writer until we did some research out in Idaho, is under the impression that Finnan McDonald's contribution to the historic records was his barroom type brawl with an enraged buffalo. Truly a false illusion.

In the space that permits we will briefly review the biography of Finnan McDonald, in support of the above assertion. He was born in Aberdeenshire, Scotland, in 1782, a son of the Angus Ban McDonalds. In 1786 the family emigrated on the ship McDonald to Glengarry and homesteaded on Lot 13, Glen Road, Charlottenburgh.

In today's school jargon Finnan McDonald was a drop-out. He worked clearing their farm land with his father until he was 22. Then Finnan embark-

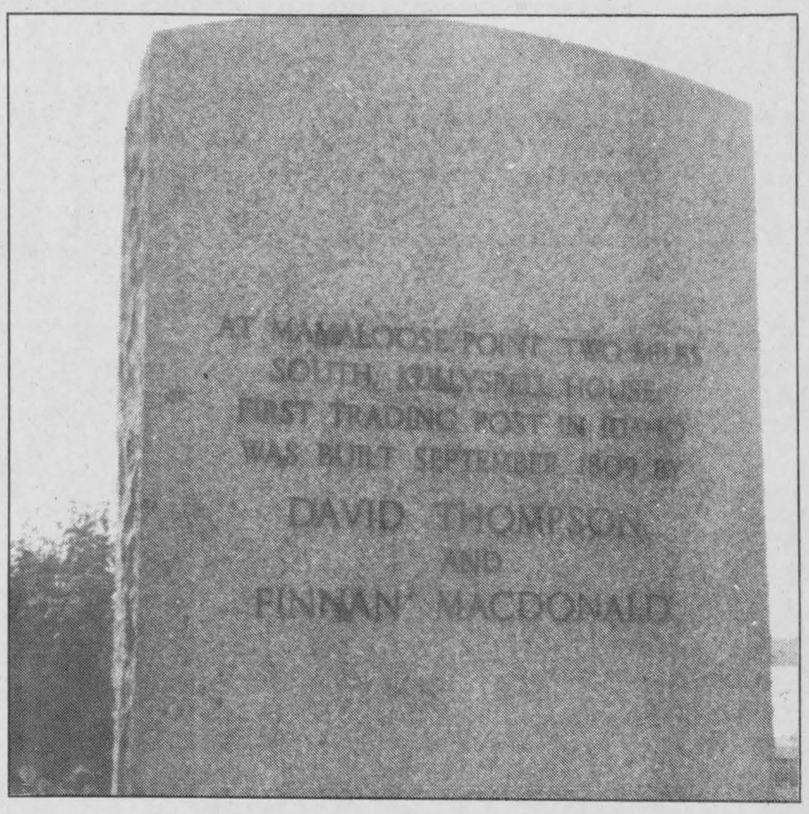


**CARVED IN STONE**—The cemetery-like momument marks the location where Nor'Westers' David Thompson and Finnan McDonald built the first trading post in the State of Idaho at Mamaloose Point.
Photo by Mrs. Robt. (nee Connie MacDonald) Coles, Post Falls, Idaho


**$12,000 STREETSTAKES**
**September Winner of**
**$1,000 CASH**
***Mary Anne Marsolais of Williamstown***
(Coupon from Wilson's Wool & Gift Shop)
**Next Draw Oct. 31**
**YOU TOO CAN BE A WINNER**
***SHOP***
Cornwall
**DOWNTOWN**
"in the center of everything" 41-1c

**Sandra's Hairstyling Salon**



**Prop. Sandra Benton**
*Professional Hair Cutting and Styling*
*For both men and women*
*We can make you look as good as you feel.*
**Drop in or call for appointment at 527-3424**
New Salon Hours Tues. 10 a.m. to 4 p.m. Thurs. 11 a.m. to 8 p.m. Wed. 11 a.m. to 5 p.m. Fri. 10 a.m. to 2 p.m.
**Main St., Apple Hill, at the Memorial Clinic**

**Be Your Own Mechanic and SAVE**

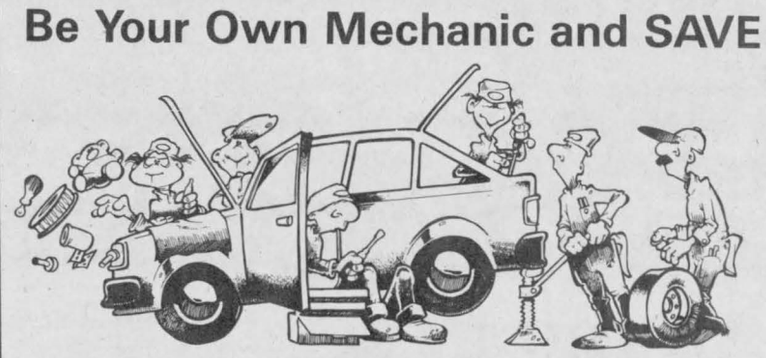

***Shop and Compare Our Value***
**Tune-Up For Winter With**
**GENUINE TOYOTA PARTS**
*See Murray at*
**HIGHLAND TOYOTA**
**Motor Sales Ltd.**
**Maxville, Ont. 347-3950 or 527-2735**
GENUINE PARTS
VISA
40-1c

**AUBERGE DES GALLANTS**
**1171 St. Henry Rd., Ste. Marthe**
**(Rigaud Mountain) Quebec**
***Join us for Thanksgiving***
**Friday Nights**
(except Friday, October 17)
**OYSTER SPECIAL**
*Including fresh oysters on half shell, oyster soup, oyster Rockfeller, fried oysters, mussels marinières, cold roast beef, ham and cold cuts, seafood salad, plus much more, including our home baked desserts, all you can eat for* **24.95**
***Discotheque will be open for dancing after dinner***
**Monday from 5 p.m.**
**SPECIAL THANKSGIVING DINNER**
Menu includes: Cream of leek soup or salad, roast turkey with old fashioned bread stuffing, sweet potatoes and vegetables, choice of dessert, including fresh pumpkin pie, tea or coffee **12.95**
***Children 6.00***
*Regular menu also available*
**Every SUNDAY BRUNCH is served**
**at 11:30 a.m. and 1:30 p.m.**
Included are: lobster bisque, mussels marinières, quiche Lorraine, home baked beans, scrambled eggs, eggs Benedict, home fried potatoes, bacon and sausages, pancakes and French toast, beef stroganoff (varies weekly), whole poached salmon, smoked salmon, marinated herring, assorted pâtés, cheese, Caesar salad, seafood salad, cold roast beef, ham, roast pork and much, much more. Including our sweet table. **11.95**
***Children 6.00***
*Bed & Breakfast for two $45*
Wedding receptions, Christmas parties, Conference rooms
**Reservations: 1-514-451-4961 or 1-514-459-4474**
***Happy Thanksgiving!***
41-1c

**You Always Save At *ABS***

**See The All-New**
**ZERO CLEARANCE**
**Fireplace by BIS**
With 1 or 2 Blowers
Exterior Air Intake

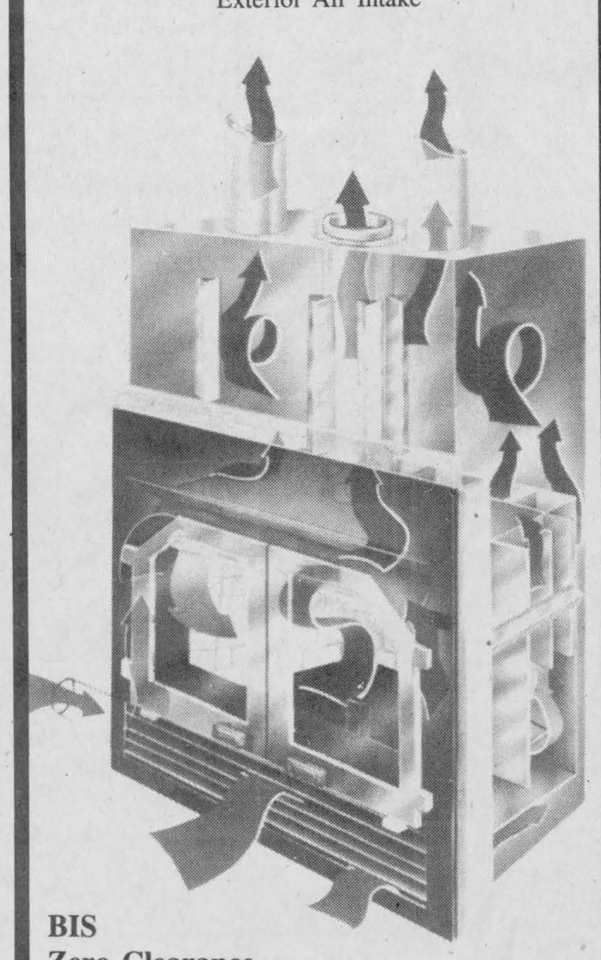

**BIS Zero Clearance Fireplaces from $1,199**

**AIRTIGHT WOODSTOVES**
**Starting at only $465**

**Enjoy the comfort and economy of a Venmar continuous ventilation system.**
VENMAR



**ECON-AIR 25 SYSTEM** Reg. $299.00 **$279**

**SOLARIS-3 WINDOWS**
***Special Purchase***
**Only 46 units in stock**
**odd sizes of Sliding Windows**
**1/2 PRICE**
**E.G.: 34 3/8" x 46 3/4"** Reg. $203.00 **$101.50**

**2 PLUS 2**
**PATIO DOORS**
*In Stock Now!*
**50% OFF Sugg. Ret. Price**

***SUPER SPECIAL***
**Red Brick for Chimneys**
Reg. $0.38 ea. Now **33¢ ea.**

**ALEXANDRIA BUILDERS SUPPLIES LTD.**
*Cash & Carry Prices — Delivery Available*
HOME/ALL BUILDING CENTRE
ALWAYS BETTER SERVICE
VISA
**Hwy. 34, South Alexandria 525-3151**

# THE SHOW IS ON!

## *AND YOU'RE INVITED*

### *To Our 1987 Model Introduction*

***Isn't It Time For You***

***To Let Us Help You Into***

**A NEW FORD or MERCURY?**



**This Weekend — Thursday, October 9 to Saturday, October 11**

**ESCORT**
*No Extra Charge*
Automatic Transmission
Save Up To
$700



**T-BIRD TURBO COUPE**
*No Extra Charge*
Options Group
Save Up To $1,200

**THUNDERBIRD**
*No Extra Charge*
*Air Conditioning*
Save Up to $1,250

**RANGER**
5-Speed Special Option
*plus*
XLT 'Explorer' Discount
Save Up To
$1,400



**TAURUS**
*No Extra Charge*
Air Conditioning
Save Up To $1,000

**MUSTANG**
*No Extra Charge*
Option Group
Save Up To $980

**TEMPO**
Air Conditioning
and $500.00 Discount
(Manual Trans.)
Save Up To
$1,500

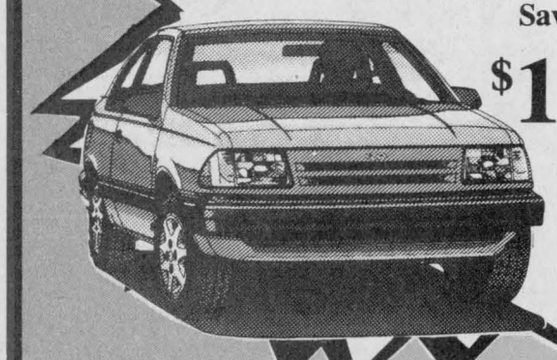

**BRONCO II**
*5-Speed Special Options*
Plus No Extra Charge
Air Conditioning
Save Up To
$1,600



**F-SERIES TRUCKS**
*4-Speed Special Options*
Plus
Explorer Discounts
Save Up To $2,000

***COFFEE and DONUTS***
***EVERYONE WELCOME***

***BALLOONS For The CHILDREN***

***DOOR PRIZES***

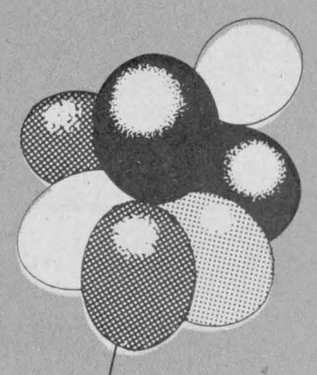

# GLENGARRY
## FORD - MERCURY
## MAXVILLE - ONT.

In The Former MacEwen Ford Location

***Where You, The Customer, Is Always No. 1***

Ford 5 YEAR UNLIMITED DISTANCE DURAGUARD WARRANTY

Built Ford Tough

**527-2007** **527-2009** **528-4518**

# It's time again for Reggie to grab spotlight



**SPORTS**

*Peter Conway*

The sports world can become mind boggling at this time of year.

The National Football League season is only a few weeks old, the major league baseball playoffs are under way and believe it or not, the National Hockey League season is upon us once again.

For the sports jocks, the fall brings an endless serving of sports entertainment. Wives and girlfriends will spend most of their time visiting friends or in the kitchen while husbands occupy the Lazy-Boys and sofas in front of the electronic tube.

Fans will be rooting for their teams as the playoffs begin in major league baseball. No doubt, a lot of people will be tuned in to see if the New York Mets, the best team this year in baseball, can go all the way and win the World Series.

Yes, whether some of you like it or not, the Mets are the best club in baseball. Sure, the Mets are cocky and arrogant. They've also got Gary Carter, the former Expo with the all-American looks who loves being in the limelight.

A lot of people hate Gary Carter for what he is. He loves talking to the media, talking to the fans, and is considered by some to be selfish and certainly not a team player.

I like watching Gary Carter. He is the best catcher in the game, and although he does have a big mouth, he's still an entertaining player to watch. Gary Carter fits in with the city of New York.

The Mets will be favored to beat the Houston Astros for the National League title. Although the Mets won the Eastern Division title by the first week of May, the Astros will give Gary Carter and company all they can handle. Don't be shocked if the scrappy Astros knock off the Mets.

You have to feel for Boston Red Sox fans. The Sox didn't fold like the experts predicted they would. Boston shed its "choker" label. THe club played consistent baseball most of the season and deserve to be playing in October. Had the Toronto Blue Jays not faltered early in the season, we might very well be watching them in the fall classic.

The Boston-California Angels series is a toss-up. California, with its antique lineup, could knock off the Sox.

I like the Angels' chances of advancing to the World Series. For a lot of the Angels, it will be their last hurrah at playing in the world series. They are a veteran ball club, but age isn't on their side.

It will be another opportunity to watch Reggie Jackson, Mr. October, perform and grab the spotlight. What would baseball in the fall be without Reggie Jackson?

I'd love to see California and Houston in the World Series. But, both clubs have giant obstacles in front of them in the Mets and Red Sox respectively.

For baseball fans, October is the ultimate. Let's hope the playoffs are entertaining.

**LUCKY WINNERS**

There are a couple of Glengarrians who are smiling a little more this week. The winner of the V.C.R. is William Terry of R.R.1 Dalkeith, while three-year-old Martine Menard was the lucky winner of an oil painting. Martine is the daughter of Roch and Ginette Menard, of Alexandria.

Here's a little something for parents to mull over.

**A PARENT'S PROMISE**

The hockey season is just beginning. I want to make some promises to you so that you may have an enjoyable season that you can look back on as happily as possible. Among other things I promise the following:

Never to be heard above the crowd screaming or yelling, whether it be good things or bad;

Not to be the unofficial coach at the dinner table, in the living room or in the car (coming or going from the rink);

To accentuate the good things that happen and to desist from criticizing: the team, the coaches, the referees and the other kids on the team;

To volunteer when asked, to help the coaching staff with transportation, organizing, fundraising or whatever;

Never to abuse the officials or to applaud any type of cheating or breaking of the rules.

To make one telephone call to the coach this year; to thank him when it's all over, for his time, his assistance, and for dedicating a whole winter to your team;

You have my promise — go out and play the game to the best of your ability and be a good sport — we're going to have a great season!



**LADIES GOLF WINNERS**—The top female golfers were presented with trophies at the closing banquet of the Glengarry Golf and Country Club Saturday. The winners included, Stephanie Chopp (left), Julie Rouette, Hazel Barker and Germaine Lalonde.
Staff Photo—Dann Rogers

# Rugged Jets will fly in Junior B loop

**by Peter Conway**

The Metcalfe Jets gave the Charlottenburgh Rebels all they could handle, before bowing to the Alex English Division champion last spring. The Rebels went on to capture their first-ever Eastern Ontario Junior B Hockey League championship, knocking off perennial powerhouse South Ottawa Canadians.

That was last year. Things will be different this year. The divisional realignment over the summer has left the Alex English Division with four teams. Alexandria, Charlottenburgh Rebels, Metcalfe Jets and Winchester Hawks are still together, while the Navan Grads and Clarence Township Beavers have moved over to the Metro Division along with South Ottawa and Ottawa West Golden Knights.

The eight teams will play an interlocking schedule. The clubs will play each other twice at home and on the road.

The Alex English Division regular season opens Friday night with the Charlottenburgh Rebels travelling to Alexandria and Metcalfe playing at Winchester. Here is a preview of the four clubs.

**METCALFE JETS**

In the last four years, consistency has been the key for the Metcalfe Jets. The club has finished near the top each season.

The Jets are coming off an impressive 4-1 mark in pre-season. Peter DeRooy is back behind the bench and he welcomes back a veteran lineup. The Jets play a rugged style and there's no indication they won't be the same this season.

Peter Holmes, one of the league's best players, will be one of the club's two over-age skaters. Other veteran forwards back are David Warren, Mike Upton, Mike Thebarge and Barry Stefurak.

An already strong defence has been bolstered with the signing of former Charlottenburgh Rebel Don Bissonnette. Other veteran blueliners back are Darcy Provost and Al Robinson, while rookies Shawn Beckstead and Brian Carscadden have been impressive.

The Jets have replaced graduating goaler Stu Paterson with former Vanier goaler Pierre Labelle and Nepean native John Storey. Storey attended the training camp of the Ontario Hockey League's London Knights.

The Jets should be flying high this season and you can't blame DeRooy for being optimistic.

"We're confident heading into the season and we won't be in last place," says DeRooy. "I like to think we'll have a good club this season."

**CHARLOTTENBURGH REBELS**

The Charlottenburgh Rebels are the defending Eastern Ontario Junior B Hockey League champion. A year ago, they had all the ingredients for a winning combination, size, speed and a superb coach in Ken MacDonald.

MacDonald stepped down as a winner last spring and is succeeded by Dave Hanson, who coached the Maxville Junior C's a couple of seasons ago.

If the Rebels have any hope of winning the pennant and divisional title this year, their defence will have to mature. Scoring may not be a problem, but keeping the opposition from filling the net might be.

Only veteran Gary Theoret is back on the blueline and he won't be available early in the season because of an injury. First-year defencemen include Herbie Seguin, Dave St. John, Kelly Primeau, Chris Leblanc, Larry Frappier and local products Brent Laplante and Gilles Lafrance.

The club's forte is up front. The bulk of the scoring will come from the line of over-age skaters Mike Lapensee and Shawn Blanchard and winger Kevin Poapst. Also expected to shoulder the

(Continued on Page 18)

## New executive named

The cooler weather has arrived and the Alexandria Curling Club 1987 executive is set for a new season. Joan Ryan is the president this year, while the Vice-President is Norman Campbell.

Other members of the executive are: Peggy Lafave, Secretary, Kent MacSweyn, treasurer, Paula Harden, membership, Larry Hay, entertainment, Mike Gibbs, bonspiels, Keith MacDonald, ice chairman, Ross MacGillivray, property, Jack Paavila, past president and Bev Craig as ladies' president.

The regular curling season gets under way Nov. 3. On Oct. 26, an open house will be held from 2 p.m. to 4 p.m. A curling clinic will be staged Oct. 27 to Oct. 30 and the opening bonspiel is set for Oct. 31 and Nov. 1.

The turkey bonspiel will be held from Dec. 8 to Dec. 19. Anyone interested in participating in the curling clinic should call Joan Ryan at 347-3714, Hugh Allan McDonald at 525-2844, Art Craig at 347-3191 or Stanley Fraser at 525-3777.

Junior curling will be organized by Claude Nadeau, Lise Paquette, Art Craig, Shirley Samson, Paul Seguin and Joan Ryan.

## New ladies' executive chosen

The executive of the ladies' division at the Glengarry Golf and Country Club was announced recently.

The president of the 1987 executive is Sandra MacDonald, while the vice-president is Phoebe Hay. The treasurer is Mary Harker, while the secretary is Sheila Pickett. Handling the club captain's duties is Margaret MacCuaig and the twilite captain is Germaine Lalonde.

There are five chairmen on the executive. They are: Hazel Barker, ringer board, Bernice McDonald, pin rounds, Edna Peterson and Bernice McDonald, social, Betty Campbell, telephone and Marie Paule Durocher and Nicole Tourangeau will look after the handicap.



**JUNIORS GOLF WINNERS**—Junior golfers were presented with trophies at the closing banquet of the Glengarry Golf and Country Club Saturday. The winners were, Stephanie Fraser (left), Jay Emberg, Wally Hope, Randy Gebbie and Cara Lynne Lefebvre.
Staff Photo—Dann Rogers

# Plenty of old faces at the Alexandria Junior C's training camp session

If experience counts for anything, Alexandria should be icing a competitive squad this season in the Eastern Ontario Junior C Hockey League.

At least nine veterans are expected in the lineup when the club opens its regular season against Casselman, Oct. 16, at the Glengarry Sports Palace.

The local club plays its only exhibition game Thursday night at the Glengarry Sports Palace against rival St. Isidore.

Joel D'Amour and Mike Campeau will be the two over-age skaters this season. Other veterans are Guy Quesnel, Jean Lauzon, Maurice Bellefeuille, Sylvain Levert, Marc Lalonde, Roch Sabourin and goaler Pat Brunet.

Manager Raymond MacDonald says about five or six spots are still open.

The club plays a 36-game schedule and the majority of home games are Thursday evenings at the Glengarry Sports Palace.

Thursday's game against St. Isidore is set for 8 p.m.



**BARN YARD BASEBALL**—The Glengarry Jr. Farmers Winter-Summer Sports Festival was held Saturday at the Maxville Sports Complex. Glengarry County Junior Farmers won the tournament and in this photo, the Stormont #2 team takes on the Russell team in a game of sandlot baseball.



**MEN'S GOLF WINNERS**—The top male golfers were honored at the closing banquet of the Glengarry Golf and Country Club Saturday. They included, Marc Bellefeuille (left), Maurice Lemieux, Rod MacDonald, Mike Connah, Wayne Crack and Steve Pefanis.
Staff Photo—Dann Rogers

# The Jets will fly

(Continued from Page 17)

load are veterans Kevin Renwick and Bruce Bergeron. The other rookie forwards are Mike Jodoin, Chris Villeneuve, Eric Thomas and Ronnie Lefebvre, Daryl Menard, Darin Menard and Kevin Chafee, all graduates of the Char-Lan Minor Hockey Association.

Kevin Cameron will handle the majority of the goaltending, while rookie Kevin Buchan backs him up.

**ALEXANDRIA GLENS**

The Glens iced a young lineup last season and their inexperience showed in the standings. The club should be more competitive this season.

Roch Lajoie's club, however, heads into Friday's opener with a thin lineup because of suspensions to veterans Leonard Seguin, Jean Luc Menard and Michael Daniels.

Seguin is the heart of the team and he'll have to have a banner year if the Glens want to be competitive.

While Seguin and Menard will be missed in the opener, the loss of Daniels is a bigger blow. The Glens are hurting on the blueline.

Daniels and Norm Sauve, one of two over age skaters, can do the job. Stephane Gareau, who played up front and on the blueline last season, will start the season on defence.

Dalhousie's Paul Lefebvre will be a solid defenceman, but he isn't sure if he can play every game because of work commitments. Should Kelly Cooke return, the Glens would have four capable blueliners.

Sylvain Audette, Glen Campbell and Leonard Seguin will be expected to score, but more scoring around the opposition's net from Stephen Stewart, Andrew McCormick and James Robinson would give the Glens a much-needed boost. Vankleek Hill's Barry Labre and Yves Turcotte will likely be signed by the club.

Handling the goaltending duties are veteran Daniel Brunet and second-year goaler Claude Gallant.

For the Glens to be successful this year, it will take a team effort from everyone on the roster.

**WINCHESTER HAWKS**

The Winchester Hawks shouldn't have any problems between the pipes and on the blueline. But, up front is another story.

Coach Tom Kirkwood has veterans Barry Kennedy and over-aged Jamie McGuire as the goaltending duo.

Returning blueliners are Peter McGrath, Kevin Henry, Todd Byrnes, Brad Holmes and Dalton Henry, still recovering from a broken foot in the off-season.

Scoring goals will be a major problem for the Hawks. Only veterans Kirk Barkley, Trevor McClatchie and Mark Smith are back. Gone are Keith Moore, Rene Bongard, Jeff Thompson, Scott Dexter and perhaps Ben McIntosh. McIntosh wants his release.

Some youngsters up front include J.D. Van Noy, Mike Sargent and Tim Ouderkirk. Two rookies on defence are Scott Gibson and Danny Marcellus.

Metcalfe and Charlottenburgh Rebels should battle for the Alex English Division pennant. But, down the stretch, Metcalfe has to be favored.

If the Glens' defence holds up, Roch Lajoie's club could surprise the Jets and Rebels. Winchester will have problems putting the puck in the net.

# Glengarry County wins

MAXVILLE — Glengarry County walked off with top honors over the weekend in the third annual Summer-Winter Sports Festival at the Maxville Sports Complex.

The host county earned 38 out of a possible 40 points in four events. Glengarry beat Ottawa-Carleton 4-0 in soccer and then posted a 5-1 win over Prescott to win the hockey title. A 5-0 win over Stormont II in broomball and 14-8 win over Dundas in two-pitch softball gave Glengarry a sweep in the events in a field of 12 teams.

The most valuable player during the day among the girls was Nancy Blas of Dundas, while Glengarry's Lyndon McNaughton was the top male performer.

Stormont County placed second overall with 36 points, while third spot went to Ottawa-Carleton with 27.

Glengarry and Stormont each received trophies and cash prizes were presented to the top three teams.

A male and female MVP was also selected in the four events. The soccer MVP's were Glengarry's Shirely Van Loon and Tim Groniger of Leeds County.

Prescott's Sara Allen and Stormont's Jeff Waldroff were the most valuable players in two-pitch softball. In broomball, the top players were Lana Shaver of Stormont and Ottawa-Carleton's Paul Peterson.

In hockey, the most valuable players were Nancy Blas of Dundas and Bob Kemp of Ottawa-Carleton.

Teams were awarded five points for a win and five points for every goal difference in soccer, hockey and broomball and run difference in two-pitch softball.

# Glens short-handed for opener

Nobody said it was going to be easy. The Alexandria Glens haven't played a regular season game yet, but you couldn't blame Caoch Roch Lajoie and Manager Claude Roy if they lose sleep from now until Friday.

The Glens open their 1986-'87 Eastern Ontario Junior B Hockey League season Friday night when they entertain rival Charlottenburgh Rebels at the Glengarry Sports Palace. For Lajoie and Roy, putting a roster together is the major task at hand. Never mind worrying whether the club will be competitive. Icing enough players is the main problem.

The club opens the season without veterans Leonard Seguin, Michael Daniels and Jean-Luc Menard. All three will be sitting in the stands, serving one-game suspensions for fighting which occurred in a recent exhibition contest against the Charlottenburgh Rebels.

"It's going to be tough for us Friday night," says Manager Claude Roy. "We've got some key players missing, but who knows. If we can get a good game from one of our goalers, you never know what could happen."

Roy is toying with the idea of calling up help from the affiliate midget squad. The main area of concern is on the blueline.

With Daniels serving a suspension, Norm Sauve, Stephane Gareau and Paul Lefebvre are the only blueliners available for the opener.

"Defence is a big problem for us right now in the opening game. We're not counting on Kelly Cooke because he's at college in Potsdam and it would be a lot of travelling for him. Should he come back, we won't be too bad," says Roy.

"There's no problem up front for us. I think we'll be okay there," he added.

The forwards are Leonard Seguin, Jean-Luc Menard, Glen Campbell, Stephen Stewart, who along with Norm Sauve are over age skaters, James Robinson, Andrew McCormick, Sylvain Audette and Barry Labre and Yves Turcotte, both from Vankleek Hill. While the two still haven't signed cards, Roy said he expected to sign the two for Friday's game.

The goaltending duo consists of 20-year-old Daniel Brunet and 17-year-old Claude Gallant. Both are local and should provide the club with steady goaltending between the pipes.

Roy is generally pleased with the club's training camp, but says fans shouldn't get their hopes too high, at least not early in the season.

"I'm pleased at the way the camp went, but we could have had a few more players out. It's going to be tough early in the season, but once we get everyone in the lineup we should be okay," Roy says.

# New season

The Alexandria Foot Hockey League kicks off its 1986-'87 season Saturday night at the Glengarry Sports Palace.

Roy's Garage, defending champions the past three years, opens against Consoltex at 9 p.m. An hour later, Menard Lumber tangles with the Greenfield Wings.


**Alexandria Figure Skating Club**
**GROUP LESSONS**
will start on
***MONDAY, OCTOBER 20***
at 4:50 p.m.
Glengarry Sports Palace
Late registration will also be accepted every
Monday from 3:30 to 6:00 p.m.
and Tuesday from 3:30 to 9 p.m.
or Telephone: 525-4374
41-2c



SYLVESTER MacDONALD
General Manager

**It's Sylvester's**
**Clear-Out**
***SALE***
**of 1986 Hondas**
***SUPER SAVINGS***
**Hurry: There are very few left!**
Glengarry HONDA
Today's answer.
**A Place Where Customers Send Their Friends**
Highway 34 South Alexandria 525-3760
41-1c

**$100 Winners**
of
**ST. ALEXANDER'S DRAW**
Lochiel, Ont.
**1986-87 SERIES**
26th Draw, Sept. 7, #327
Agathe Blais
Alexandria
27th Draw, Sept. 14, #74
Lilliane Duval & Noel Ladouceux
Dunvegan
28th Draw, Sept. 21, #229
Raymond & Marielle Seguin
Dalkeith
29th Draw, Sept. 28, #316
Betty Quesnel
Lochiel
41-1c

**Atlantic Hotel**
*The Station, Alexandria*
Monday, October 6 to Saturday, October 11
**PARADOX**
**Designated Driver Program**
*One customer at each table who is designated as driver receives free soft drinks or "Mocktails" all evening*
**Coming next week**
Monday, October 13 to Wednesday, October 15
**BRIAN DAVIS**
Thursday, October 16 to Saturday, October 18
**KEVIN SIMPSON**



**SPORTS CALENDAR**

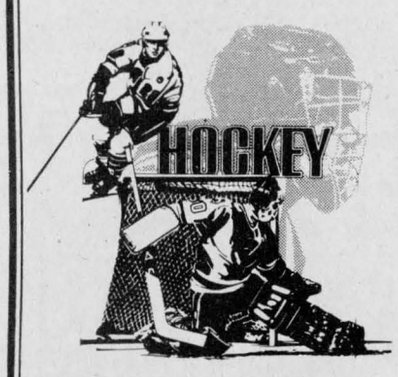


WEDNESDAY, OCTOBER 8
Ladies' Soft Puck League
8 p.m. to 10 p.m.
Glengarry Sports Palace
* * * * *
THURSDAY, OCTOBER 9
St. Isidore vs. Junior C's
8 p.m.
Glengarry Sports Palace
* * * * *
FRIDAY, OCTOBER 10
Junior B Rebels vs. Junior B Glens
8:30 p.m.
Glengarry Sports Palace
* * * * *
SATURDAY, OCTOBER 11
Winchester vs. Junior B. Rebels
7:45 p.m.
Charlottenburgh Recreation Centre
Men's Soft Puck League
8 p.m. to 10 p.m.
Glengarry Sports Palace
* * * * *
SUNDAY, OCTOBER 12
Border Hockey League
1 p.m. to 4 p.m.
Men's Soft Puck League
4 p.m. to 5 p.m.
Glengarry Sports Palace
* * * * *



ABS Alexandria Builders Supplies Ltd. HOME HILL BUILDING CENTRE Always Better Service
Tel. 525-3151

Priest's Mill Restaurant & Pub
Hwy. 34, Alexandria (613) 525-4131

Pharmacie Glengarry Pharmacy
*Safwat Milad Pharmacist*
Your Family Pharmacy
14 Main St. N. 525-3882

Alexandria IGA
Main St. S. Alexandria

Meunier Parocque Feed Mill Inc.
Shur Gain
BERNARD LAROCQUE, PRES.
Glen Robertson Tel. 874-2212

TELEVISIONS - STEREOS - TOWERS
ANTENNAS - ROTORS, ETC.
With 18 Years Experience
**Ladouceur Electronic Service**
(Located at Marcel TV Furniture Ltd.)
(613) 525-3695

Roy's Pontiac Buick Cadillac GMC Trucks
Green Valley 525-2300

This Space Can Be Yours!
13 Weeks - $66

CHEV-OLDS TITLEY Alexandria, Ont.
Formerly Glengarry Motor Sales
Highway 34 South, Alexandria
525-1480 or 347-2436

ROBERT RENTAL
Small Engine and Lawnmower Repairs
Hwy. 43 West, Tel. 525-2807

MARCEL LALONDE
ELECTRICAL CONTRACTOR
LOCHIEL ST. EAST
TEL. 525-3345

WILFRID MAJOR
Shur Gain FEED SERVICE Shur Gain
NORTH LANCASTER
347-3211 or 347-3919

Betty GRÂCE A VOUS BECAUSE OF YOU
GEORGE LANTHIER ET FILS LTÉE.
Alexandria Tel. 525-2435

This Space Can Be Yours!
13 Weeks - $66

Canadian Tire CANADIAN TIRE
C. L'Heureux Holdings Inc.
400 Main St. S., Alexandria 525-3454

GLENGARRY SPORTS PALACE
Macdonald Blvd.
Alexandria
525-3600

The Glengarry News
Your Hometown Paper
Main St. Alexandria
525-2020 or 3271

GLENGARRY AGGREGATES & CONCRETE
"We do our level best"
Green Valley 525-1750

**MORE POWER TO YOU**

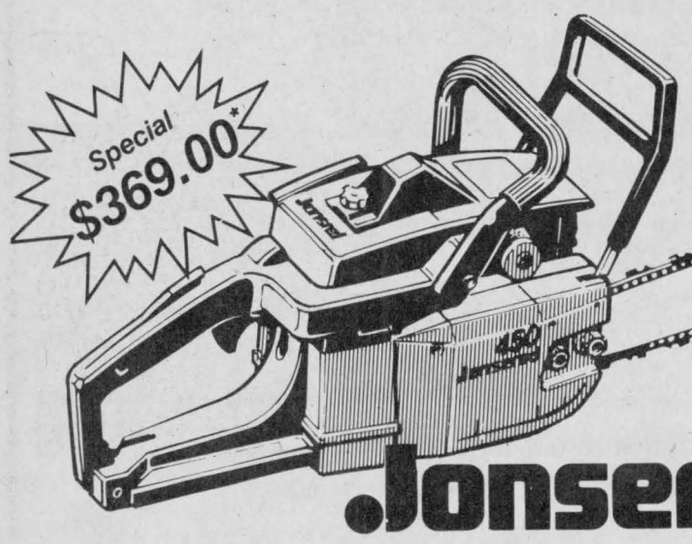


Only Jonsered gives you more power, more choice and better quality. The choice of 9 powerful models to tackle any woodcutting job.
Get the saw that pros use from any of our more than 2,500 dealers across Canada.
Jonsered quality at unbeatable prices.
**.Jonsered Pro Line**
*A CUT ABOVE THE REST*
*Available at participating dealers
VISIT YOUR NEAREST DEALER TODAY!
Alexandria — Auto Service Parts — 83 Main North — 525-3620
Avonmore — Earl Eamer — 346-5650
Moose Creek — Ron's Service Shop — 538-2887
Martintown — Alex Robertson Sawmill — 528-4262
St. Albert — Legault Service Centre — 987-5354
40-3c

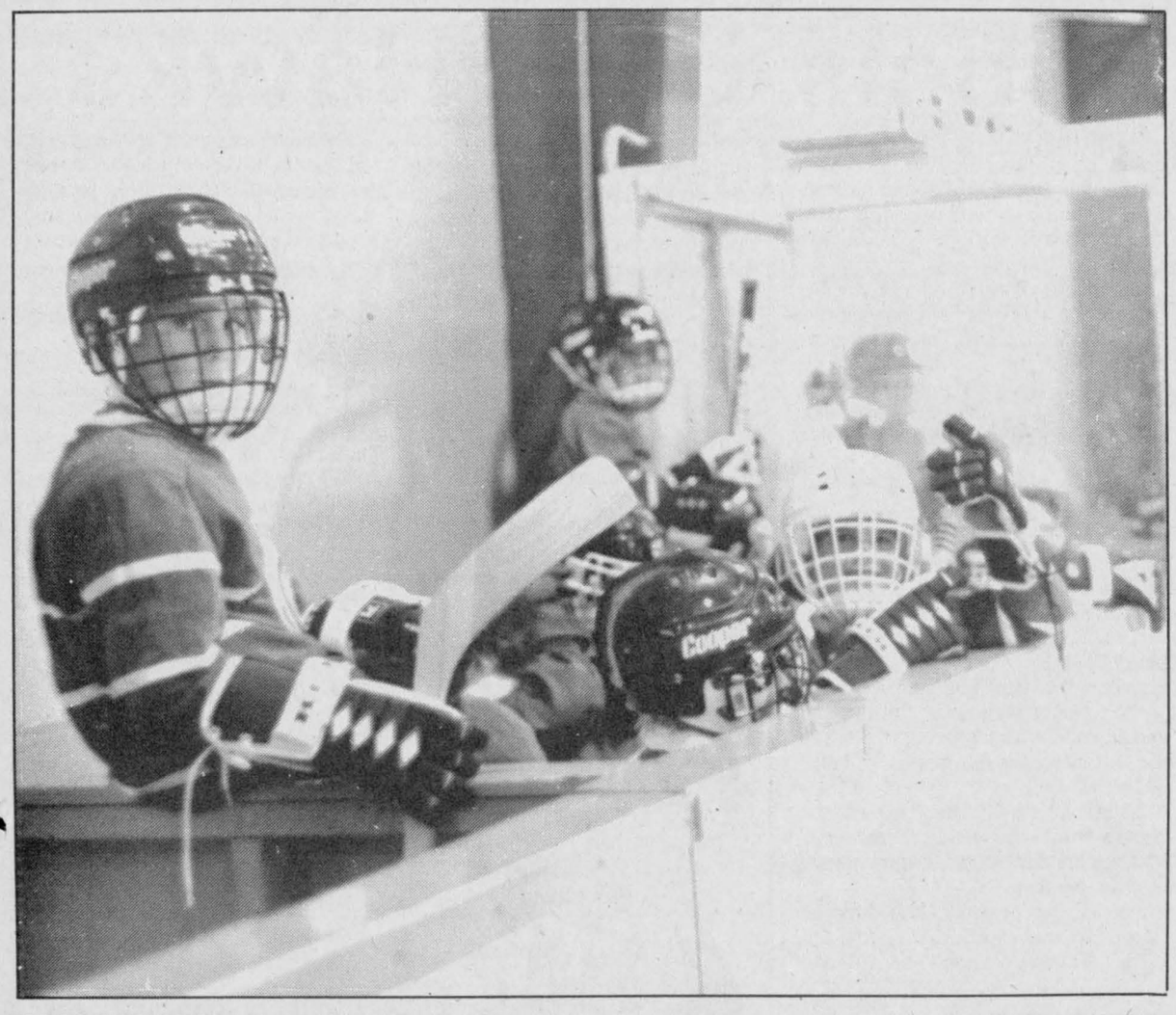

**CROWDED AREA**—These kids enjoyed themselves recently at the Glengarry Hockey School. At last week's final session, kids in the six to nine-year-old group scrimmaged on all of the ice surface at the Glengarry Sports Palace. There wasn't much room for the players on the bench. Above, these youngsters, sitting in the penalty box, wait anxiously to get on the ice.

# Glengarry Hockey School fun for the participants

**by Peter Conway**

There are no former National Hockey League players as instructors at the Glengarry Hockey School. Organizers don't have to worry whether enough kids will register.

So, why has the Glengarry Hockey School enjoyed success over the years?

"It's a good conditioning program for the kids and prepares them for the upcoming season," says Gilles Joanette, co-ordinator of the school. "I think the kids who participate in the school are a step ahead of the ones that don't when the minor hockey season starts."

This year's edition attracted 120 players, the maximum number for kids from six to 16-years-old. The school has four age divisions. Each division has a head instructor and there are at least six assistants on the ice in each group.

Joanette believes a new segment added to the school this year has made the on-ice sessions more enjoyable.

"It's a hockey school, but it has become more enjoyable for the kids, thanks mostly to the scrimmage portion we started this year," Joanette says.

Another reason for success Joanette points to is the instructors who helped the kids from the start to the finish of the school.

"The instructors were dedicated and I'm very satisfied with the school. With the young kids (six to nine age group), the instructors were devoted and never missed a session. That means a lot to the kids."

The sessions were trimmed from 90 minutes, as in previous years, to 75 minutes this year. New drills on fundamentals kept the kids more involved as well. Rick Ladouceur, a well known powerskating instructor from Green Valley, was popular during a session he taught.

"He attended one of the sessions and the kids enjoyed him. He brought with him a lot of new drills and approaches on powerskating," said Joanette.

The parents also play an important role in the hockey school.

"I got some positive comments from the parents," said Joanette." It's important to the kids that the parents watch them during the sessions. It's always good to see the parents encouraging the kids."

"We had a lot of co-operation from the Glengarry Sports Palace staff. The local businesses really helped us as well with the donation of sweaters for the school," Joanette said.

While Joanette was pleased overall with the school, there could be at least one change next year.

"The sessions on Sundays with the older players wasn't well attended. There weren't as many parents out either with the older group. We'll have to look over the situation for next year and probably make a few changes," he says.

Joanette feels for the $40 registration fee, the kids get their money's worth.

"It's not a money-making venture, but our expenses are covered through the registration fee. With the school in early September, the hockey atmosphere starts early for the parents, players and instructors," says Joanette.

With the Glengarry Hockey School over for another year, the teaching isn't over for Joanette in the hockey rink. He is presently organizing a hockey school for kids palying Peewee A and AA hockey.

Joanette still isn't sure how much the registration fee will be. The school consists of a Monday night session from 5 to 6:30 p.m., at the Maxville Sports Complex. Further information can be obtained by phoning Mr. Joanette at his Glen Robertson home.

## Home ice doesn't matter as Atoms split games

Home ice didn't matter too much for Alexandria Caisse Populaire Atoms and Hawkesbury in a pair of exhibition games over the weekend.

At Hawkesbury Saturday, Alexandria skated to a 4-0 win, while Hawkesbury turned the tables on the local club Sunday with a 3-1 win at the Glengarry Sports Palace.

C. Fournier sparked Hawkesbury's attack Sunday with a pair of goals, while M. Lacelle scored once. Alexandria's lone goal came off the stick of Jamie Nelson with help from Nigel Pelletier and Mathieu Poulin.

At Hawkesbury Saturday, Liam Kemp paced Alexandria with a hat trick. Marc Boisvenue scored once and added a pair of assists, while Nigel Pelletier also drew one assist.

In a recent exhibition game played at Valleyfield, Alexandria squeaked past the home team 2-1. Scoring for Alexandria were Marc Boisvenue and Jamie Nelson.

Ian Blackburn replied for Valleyfield.

# Glengarry Lawn Bowling Club ends season with its playoffs

The Glengarry Lawn Bowling Club completed its 1986 season this past week. Playoffs decided various club championships.

The winner of the singles championship, determined by a double-knockout competition, was Angus McDonald. Helen McDonald was the singles runner-up.

The pair of Minnie Longenhorst and Jack Paavila won the doubles championship, again in a double-knockout competition, with the pair of Pearl Joanette and Gabrielle Gormley being runners-up.

The team championship was won by the team of Gabrielle Gormley, Rudy Longenhorst and Aline Gormley in a round-robin team competition.

Last month, two mixed teams from the Cornwall Lawn Bowling Club visited the Glengarry Club in Alexandria. The Cornwall teams, skipped by Bill MacPherson and John Huntley, split two games with the Glengarry teams, skipped by Angus McDonald and Angus Gormley, but won by a combined score of 24-18.

A few weeks later members of the Glengarry Club visited the Cornwall Club for a set of friendly mixed games.


**OPEN**
**Hubert's Sharpening Shop**
**Skate Sharpening**
**Precision Ground**
**Hockey Skates, Figure Skates**
All hand cutting tools
Scissors, Pinking shears
and all knives, and serrated knives
*Prop. Hubert Taillefer*
**Lochiel St. West, Alexandria**
**Telephone: 525-1274**

**GLENGARRY SPORTS PALACE**
**PROGRAM**
WEDNESDAY, OCT. 8
3 - 5 p.m. Free Skating
8 p.m. Ladies' Softpuck
THURSDAY:, OCT. 9
10:00 a.m. Moms & Tots
1:30 p.m. Moms & Tots
FRIDAY, OCT. 10
Char-Lan vs. Jr. B Glens
8:30 p.m.
SUNDAY, OCT. 12
7 p.m. Public Skating
WEDNESDAY, OCT. 14
3 p.m. Free Skating
THURSDAY, OCT. 15
10 a.m. Moms & Tots
1:30 p.m. Moms & Tots
**TEL.: 525-3600**
41-1c

HALLOWEEN
**COSTUMES**
***FOR RENT***
**Good-bye make-up, etc.**
***OPEN EVERY NIGHT***
***at 7 p.m.***
*also*
**Pumpkins for sale**
**PIERRE'S**
**COSTUME SHOP**
**98 Peel St. E., Alexandria**
**Tel. 525-3976**
41-2c





***LOOKING FOR A NEW WINTER SPORT?***
**Try Curling at the**
***ALEXANDRIA CURLING CLUB***
**Come to our Open House**
**Sunday, October 26 from 2 to 5 p.m.**
**CURLING CLINIC**
**For beginners and advanced — Young and Old**
*New curlers welcome — No experience needed — Registration Fee ..... $5*
**Monday, Oct. 27 to Wednesday, Oct. 29 — 7 to 10 p.m.**
Curl Canada Films will be shown, for more information, call

| | | | |
|---|---|---|---|
| Stanley Fraser — | 525-3777 | Hugh Allan McDonald — | 525-2844 |
| Art Craig — | 347-3191 | Junior Curlers call Lise Paquette — | 525-2129 |
| Joan Ryan — | 525-3526 | or Claude Nadeau — | 525-2477 |

***OPENING BONSPIEL***
**Oct. 31 and Nov. 1**
**New curlers and Non-members most welcome**
***Interested? Why not call Norman Campbell at 347-3502***

**MEMBERSHIP FEES**

| | |
|---|---|
| Couples | $135 |
| Men | $ 85 |
| Ladies | $ 75 |
| Social | $ 35 |
| Students | $ 40 |
| Juniors | $ 5 |

*Senior Citizens Couples (men and ladies) Half Price*
*Call Paula Harden ..... 874-2085*
41-1c&43-1c


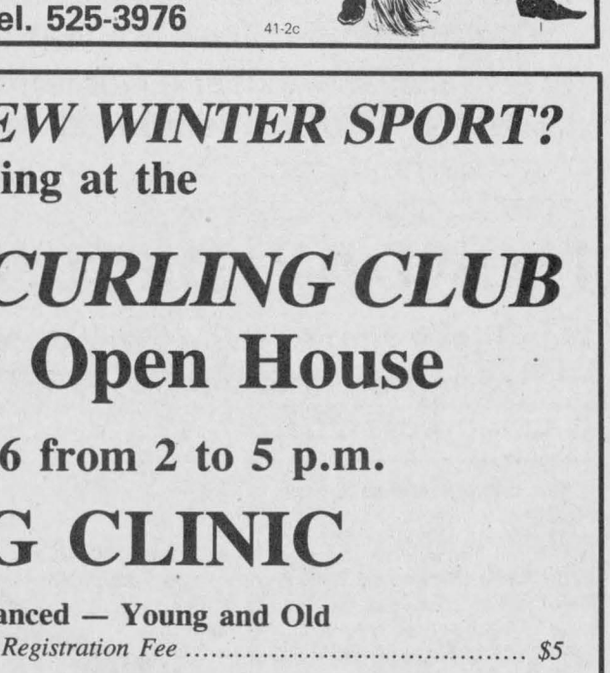


43-1c

**Riverview**
**and**
**CHRYSLER**
**CLEARS OUT THE 86's**
**LOWEST RATES IN CHRYSLER HISTORY**
**3.9% FINANCING**
Dodge, Plymouth & Chrysler cars and Ram Tough Dodge Trucks are going at a great rate.
**3.9%** for 24 months
**5.9%** for 36 months
**7.9%** for 48 months
**10.9%** for 60 months
**OR**
**BIG CASH REBATES UP TO**
**$1500 CASH BACK**
HURRY! Offer Ends Sat., Oct. 11 ONLY 37 Units Left
**CHOOSE** Low finance rates or cash back direct from Chrysler, on just about every 1986 car & truck in stock!
**$1500** LeBaron GTS Premium, Lancer ES
**$1000** LeBaron GTS, Lancer, Laser, Daytona, New Yorker
**$ 700** Reliant, Aries
**$500** Caravelle, Dodge 600, LeBaron, Turismo, Charger, Shelby
**$750** Ram, Power Ram 50, Ram Light Duty, Ram Vans and Wagons, Ramcharger
**At Riverview, We Just Want To Be The Best**
***For A Super Deal, Come See The Dodge Boys At ....***


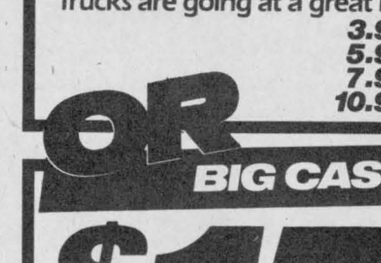



**Riverview**
DODGE-CHRYSLER LTD.
A little out of the way...
but a way out of the ordinary
2205 Vincent Massey Dr., Cornwall
Plymouth Dodge Dodge Trucks Dodge Trucks CHRYSLER CHRYSLER
938-1192

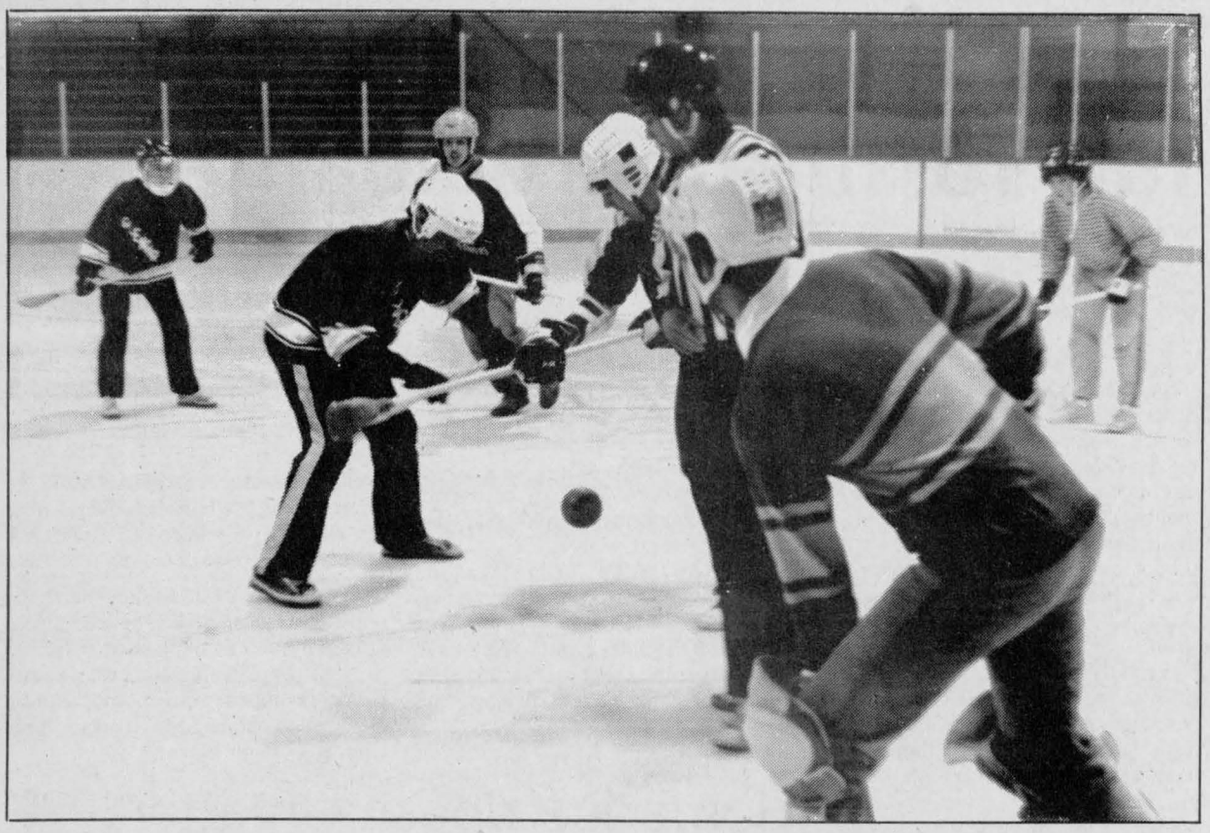

**BROOM BALL BRUISERS**—At the Glengarry Junior Farmers Winter-Summer Sports Festival Saturday, the local team swept up the broom ball competition in addition to the entire tournament.

# Rebels beat Hawks

WINCHESTER — The Charlottenburgh Rebels tuned up for their season opener this Friday, following a come-from-behind 7-5 win over the Winchester Hawks on home ice Saturday night.

The Rebels finished with one win and two ties in three pre-season contests against Junior B clubs. The Rebels were to play last night (Tuesday) at Canton, New York, against Canton College.

Winchester opened up a 3-1 lead after the opening period and held a slim 5-4 advantage after 40 minutes.

"I was a little surprised at the contest," said Rebels' President John Chafee. "I thought Winchester would be a lot stronger this year, but some of their players have opted to play Junior C and some have gone off to college."

After falling behind in the first two periods, the Rebels outscored the Hawks 3-0 in the final stanza.

"We played well in the third period and held them from scoring which was the difference in the game," Chafee added.

Veteran Kirk Barkley paced the Hawks with a hat trick, while Trevor McClatchie and Scott Gibson chipped in with singles.

Seven different skaters tallied for the Rebels. Kevin Poapst, Mike Jodoin and Chris Villeneuve each added two assists, while Bruce Bergeron, Darin Menard, Mike Lapensee and Herbie Seguin scored the other markers.

The two clubs were to meet in a rematch Sunday afternoon at Winchester, but it was cancelled because of ice problems at the Winchester Community Centre.

The club's two over age skaters this season will be forwards Mike Lapensee and Shawn Blanchard. Blanchard will also act as a player-coach and will assist Coach Dave Hanson.

The club, however, is still looking for an assistant coach to help Hanson behind the bench.

## Junior loop begins

The newly organized Metro Division of the Eastern Ontario Junior B Hockey League opened its regular season Sunday.

South Ottawa Canadians, last spring's league finalist, and the Navan Grads both registered impressive wins.

The Canadians got a pair of goals each from Mark Hennigar, Mike Shelp and Kevin Smith in a 6-3 triumph over the Clarence Township Beavers.

In another contest, Ron Tait's pair of markers lifted Navan Grads past the Ottawa West Golden Knights 5-2.

# Laggan wins league opener

by Sue Sloan

The Laggan team took to the ice for the first time this season where they laid claim to their first win of the season, overpowering Alexandria 7-2.

Murray McDonald knocked in two between the pipes, while teammates Dwayne Spink, Andy Sangster, Danny McDougall, Billy DeWit and Kenton Spink all dropped in singles to round it off at seven.

Joel Doiron and Charles Giroux netted singles for Alexandria.

St. Raphael's and Glen Nevis squared off in a close match which could have gone either way. St. Raphael's took the game 7-6.

Leo Séguin and Frank St. Pierre paired off with two goals each, while Bob Sonnel, Stan McGillis and Rod McDonald all singled.

Stephan Levac and David McKay netted two goals each, while Darrel Hay and Jim Baker popped in singles for Glen Nevis.

St. Raphael's squeaked by Lancaster Sunday in a close 6-5 encounter. Ken McDonald led St. Raphael's scoring with a pair and Stan McGillis, Ron McDonald, Leo Séguin and Frank St. Pierre all tallying one.

Close on their skates came Donald Wightman and Mike Tessier with two each and Sandy McLennan with a single.

The season's first tie came off the sticks of Glen Nevis and Alexandria immediately following the earlier game Sunday. Joey McCrae and David McDonell netted one each to give Glen Nevis its two. Jacques Cholette and Frank Giroux secured Alexandria's two.

## Rivals meet

The Rebels' season opener is Friday night against rival Alexandria Glens at the Glengarry Sports Palace. Game time is 8:30 p.m.

The club's home opener is the following night against the Winchester Hawks at the Charlottenburgh Recreation Centre. Game time is 7:45 p.m.


MacGillivary's Outfitters
BAGPIPES
HIGHLAND
SUPPLIES
TARTAN
BY THE METRE
Anything Scottish we have it!
315 Clark Avenue, Cornwall
Tel. 933-4867 347-3729
41-1p

PHOTO MELANIE
*Thanksgiving is Coming*
October 13



Time For Family and Friends to get together. Remember the Moment with a Family Portrait at PHOTO MELANIE.

What better way to keep the memory of this Thanksgiving alive than with a High Quality portrait at a price that will Leave you Thankful.

28 Main St. North Alexandria 525-1165

STARR TAXI
*Town Rate — $2*
525-1422 or 525-2079
*Near or far ..... travel Starr*
Special weekly rates October to April
*One-way $8 per week*
*Return $15 per week*
41-1p

WIN FREE HEATING OIL THIS SEASON*
*MAXIMUM 800 GALLONS/3640L — $1200 APPROX. RETAIL VALUE
ENTER MacEWEN'S ANNUAL NEW HOME HEATING CUSTOMER DRAW!

The heating season is here! Now is the time to sign up! All new and existing home heating customers in our books, as of **December 20, 1986** are eligible for our draw to be held,

**MONDAY, DECEMBER 22nd, 1986**

One lucky home owner will **WIN** up to **800 GALLONS** of heating oil, this winter, **ABSOLUTELY FREE**! It could be **YOU!**

*"Our Commitment to Service"*
*We feel we provide the best service in the area. With our **Furnace Service Plan, Degree Day Deliveries** and **Radio Dispatched Trucks** you can be assured of efficient worry-free home heating during even the coldest part of winter. Our **Competitive Pricing** and **Equal Monthly Billing** make oil home heating economical and easy on your budget. We also supply quality stove oil, gasoline, diesel fuel, and a full line of **Quaker State** lubricants in bulk and case lots.*

CALL US TODAY & SIGN UP FOR THE 1986/87 HEATING SEASON! 1-800-267-7175 OR 527-2100

MacEWEN FUELS LTD.
Maxville, Ont. 1-800-267-7175 or 527-2100

THE 1987 NISSANS
6.7% FINANCING.



6.7% FINANCING.



6.7% FINANCING.
6.7% FINANCING.
6.7% FINANCING.
6.7% FINANCING.
*6 yr. Rust Perforation warranty*
*3 yr./60,000 km Power train warranty*
*On all '87 Trucks and '87 Sentras by Nissan*
The All-New NISSAN hardbody trucks. Bigger, higher, wider, tougher and more powerful than ever before. No other compact truck measures up to the 1987 NISSANS.
BATEMAN MOTORS LTD.
NISSAN
700 Rosemount
Cornwall
933-7555
41-1c 40-1c

ST. ONGE AND PILON INC.
John Deere Sales and Service
1700 Ste. Catherine 514-265-3181 514-269-2353
St. Polycarpe, Quebec J0P 1X0 514-265-3844

# Tourist trailer may be banned from Shell station next summer

by Lesley Cadham

A mini-war is brewing between the Seaway Valley Tourist Council and the proprietor of the Shell service station on Hwy. 401 in Bainsville.

The dispute began three years after the service centre's proprietor G. Vern Frostad verbally allowed tourist council Manager Terri Lalonde to park tourist information centre trailer on Shell's property. Mrs. Lalonde also obtained permission from the adjoining 1867 Restaurant.

The trailer was one of seven tourist information centres set up to provide tourists with travel information in the Seaway Valley. According to Mrs. Lalonde, tourists could take advantage of one-stop shopping by picking up free maps and brochures while having their cars filled with gas.

The trailer was previously stationed near the Dairy Queen in South Lancaster, but was not drawing enough traffic, says Mrs. Lalonde.

Mr. Frostad says he allowed Lalonde to park the trailer at the service centre during the summer, if she did not provide maps. He sells maps printed by Rand-McNally and Allmaps and did not want the competition.

Each centre receives a package of assorted brochures and maps and Mrs. Lalonde says the young girl working in the trailer was not aware of such a deal.

She adds the centre stopped providing maps in July, when Mr. Frostad threatened to have the trailer towed away with the employee inside. She adds, the maps were stolen the following day.

Mr. Frostad disputes her statement saying, though it is true he did not want her to sell maps and he threatened to tow the trailer away, the employee was not in it at the time.

"They put in a trailer that looked like an outhouse. It was an eyesore," says Mr. Frostad, who contacted his chief, D. J. Hoffard, Automotive Sales Manager for the Eastern Ontario division of Shell Canada Products Ltd.

Mr. Hoffard, in a letter to the council, wrote, "We have no record of aproval being granted authorizing the location of your tourist trailer at our site. Although we are within our rights to have you remove it, we are prepared to grant permission for the balance of the season (August 31, 1986) . . . "

He further wrote, should the council be interested in locating at the Shell centre in the future, appplication would have to be made "sufficiently in advance" and stated the council would be liable "for damage to property caused by or happening in connection with the said 'tourist trailer' or the condition, maintenance or use thereof."

The council requested permission in writing and received a letter from Mr. Hoffard informing them Shell was contemplating some major redevelopment at that centre and could not respond until early May.

On October 1, the council sent out another letter calling the incidents "unfortunate," asked Mr. Hoffard to reevaluate his actions and again requested the trailer be located at the Shell Service Station during the summer of 1987.

Copies of the letter were sent to MPs and MPPs for the counties which make up the Seaway Valley-SD&G and Prescott-Russell.

Mr. Frostad says he permitted Mrs. Lalonde to park the trailer there because he wanted to aid tourism. He has been proprietor at the Shell Centre for 21 years and believes he has done his best to help direct travellers.

Of the councils trailer he says, "I think people would say, 'That's not much of a province if that's all they've got for a tourist bureau'."



**GOLDEN WEDDING ANNIVERSARY** – A 50th wedding anniversary party was recently held in honor of Evelyn and Maxime Lalonde. Fifty-two family members gathered for dinner, which included a three-tiered wedding cake. There was a display showing the talent and hobbies of the happy couple. Mr. Lalonde's hobbies include bees, horses, hound dogs and leather works. Mrs. Lalonde's include cooking and quilt work.
Photo courtesy Yvette Taillefer

## Area woman wins $100,000 bingo prize

### LANCASTER
Joyce Lalonde
347-3483

Jean Snider of South Terrace in Lancaster recently won nearly $100,000 at a bingo held at the Indian Reserve near Cornwall.

No further details were available by press time.

* * *

An Optimist Club in Lancaster has been organized with help from Optimists in Hawkesbury and Chute à Blondeau. The founding president is Frank Nysten of Williamstown.

This will be the village's first service club.

## Taxi hits garage

An Alexandria taxi driver was charged with careless driving after his cab collided with a house Sept. 24.

Police report Michel Desjardins, 23, of 4 Derby St. in Alexandria was westbound on Catherine Street, turning south onto Dominion, when he lost control of his taxi, crossed the roadway and collided with a frame garage attached to a home owned by Eva Lefebvre, 34 Catherine.

Damages were estimated at $1,200 to the garage and $1,000 to the 1980 Dodge driven by Mr. Desjardins. The car was owned by Starr Taxi of Alexandria.

There were no injuries in the accident.



THE WATER SOURCE HEAT PUMP MAN!
Cooling & Heating Systems

Information
Mammoth
Gaston Legault
Cornwall 933-0411
Valleyfield 1-514-371-7466
THE ENERGY AT HALF PRICE OF WOOD
42-44tf

L. and M. Guns Reg'd.
NEW ADDRESS
R.R. #1, Cornwall, Tyotown Rd.
(Between Boundary Rd. and Purcell Rd.)
Special Prices throughout the new store - Firearms bought and sold, traded and repaired.
Complete line of darts and camping accessories.
931-2010
30-tf

Make your Thanksgiving Special!

Decorate your table with fresh cut flowers or silk arrangements
GLENGARRY FLOWERS AND GIFTS
Mrs. G. Legroulx and A.W. Hope, props.
24-Hour Service
43 Main St. 525-1660

HALLOWEEN COSTUMES

For Rent
LISE COSTUMES
335 Main St. South
Alexandria
525-3603
41-1c

Charette, Fortier, Hawey
Touche Ross
CHARTERED ACCOUNTANTS
- accounting and auditing services
- insolvency
- computer services for agricultural and commercial enterprises
- management consultation
- taxation

Resident partners in Hawkesbury and Cornwall offices
Vincent Patenaude
Jean-Luc Poulin
Gilles Gratton
250 Main Street
Hawkesbury Centre, Suite 210
Hawkesbury, Ontario. K6A 1A5
Tel.: (613) 632-4178
Richard Johnston
162 The Pitt Street Mall
Cornwall Commercial Centre
Suite 200
Cornwall, Ontario. K7J 3P4
Tel.: (613) 932-5421

TOYOTA
CLEAR-OUT OF 1986 MODELS
SUPER REBATES
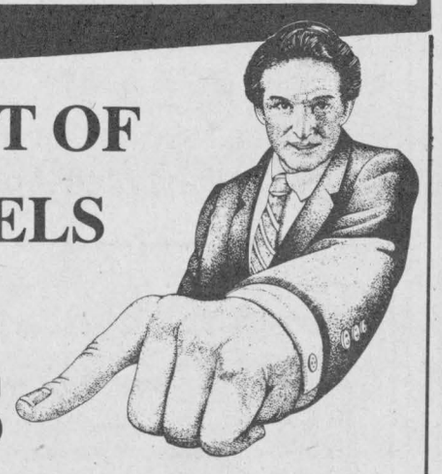
and Discounts from manufacturer and dealer
On Selected Units
Continues Until October 9/86
Our 1987s Are Coming
Watch Next Week's *News* For Our
NEW CAR SHOW
Thursday, Oct. 16 to Saturday, Oct. 18
FOLLOW THE ROYALS WITH THE
CFLG FM STEREO 104.5
Royals Pre-Game Show
Broadcast Live On C.F.L.G.
Sponsored by Highland Motor Sales (Maxville) Ltd.
HIGHLAND Motor Sales
Main St., Maxville 347-3950 or 527-2735
39-2c

BROOKDALE CINEMAS
Brookdale Mall
Cornwall, Ont.
938-8414
STARTS FRIDAY
1 CROCODILE DUNDEE
P/G
Warning: Swearing
7:00 p.m. and 9:00 p.m.
HELD OVER – 2ND BIG WEEK
2 TOUGH GUYS
with Burt Lancaster and Kirk Douglas
A/A
7:00 p.m. and 9:00 p.m.
HELD OVER – 5TH GREAT WEEK
3 STAND BY ME
A Bob Reiner Movie
A/A
7:00 p.m. and 9:00 p.m..
EVERY TUESDAY ALL SEATS $2.50

Get Your House Ready
For the Holiday Season
With the Professionals at
Bob's Painting Service
We only use the best Material
We Guarantee all our work

Call us for a FREE Estimate at a Fee that is Beyond Compare
We also do WALL-PAPERING
*Paint your rooms and give them life.*
BOB'S PAINTING SERVICE
54 Main St., Alexandria 41-1c 525-4077

NOW! 6.5% FINANCING

ON ALL NEW JOHN DEERE 40- TO 370- HORSEPOWER TRACTORS
INCLUDES INSURANCE
6.5% – we can fix your interest on a new John Deere tractor for a full four years. 6.5% and that includes physical damage and credit life insurance. 6.5% plus a great bottom line price. Generous trade-in allowances. John Deere quality. 6.5% and there's no penalty for early payout when you finance through John Deere. We've got your number and your tractor, see us today.

| COMPARE: | 6.5% with John Deere (Includes Insurance) | 5.0% (No Insurance) |
|---|---|---|
| Finance Charges | $ 4,560 | $ 3,480 |
| Payments | 4,320 | 4,185 |
| Total Time Price | 34,560 | 33,480 |
| Physical Damage/ Life Insurance | included | 1,240* |
| **Total Cost** | **$34,560** | **$34,720** |

Based on a purchase price of $43,000, $13,000 downpayment and financing $30,000 over 4 years with 8 semi-annual payments.
*Competitive industry rates used for example purposes only. Actual insurance costs may vary.

JOHN DEERE
GARRY SMITH
Sales & Service (Maxville) Ltd.
Maxville, Ont. 527-2152
40-2c



Martine St. Claire

# Centre to present three-show series

Le Centre culturel ''Les trois p'tits points . . .'' will present a series of shows titled ''La Série de las pleine lune''. It wil feature three artists, *Martine St. Clair*, a popular singer from Québec, will perform October 16th at 8 p.m., humorist *Daniel Lemire*, will entertain November 8, at 8:30 p.m., and Franco-Ontarian folk singer *Donald Poliquin*, will appear December 7th at 8 p.m. All three shows will be held at the Glengarry District High School.

*Martine St. Clair* got her start when Luc Plamondon, a Québécois songwriter, chose her for his rock musical ''Starmania''.

*Daniel Lemire* is known for his performances at ''Les lundis des Ha! Ha!'' and at the international festival ''Just for laughs'' in Montreal.

*Donald Poliquin* represented the Franco-Ontarian culture at the ''Festival de la chanson francophone FRANCOFOLIES'', at La Rochelle, in France. Born in Northern Ontario, he sang and wrote blues, jazz, country and folk music for over twenty years. Singer, saxophonist, guitarist, he now concentrates on traditional music.

The fee for ''La Série de la pleine lune'' is $20 for members and $24 for non-members. There will be reserved seats.

Tickets and membership cards are now available at le Centre culturel ''Les trois p'tits points . . .'' (33 Lochiel Street, St. Joseph's School, second floor, Box 945, Alexandria).

Tickets are also available at La Caisse Populaire d'Alexandria.

For further information, call 525-4020 pr 525-3393.

# OBITUARIES

## Helen Emmell

After a short illness in hospital, Helen Emmell, a resident of Maxville Manor, died September 30, at age 84. She was born at Riceville, Ont., the daughter of James Ryan and his wife Margaret Surch. She was the wife of Adelard who survives at the Manor. The Emmells were residents of Moose Creek before their move to the Manor.

Mrs. Emmell is survived by two stepchildren, Cecile Poirier, Ottawa and Raymond, Chesterville as well as her sister Ada Harkin of Vankleek Hill and her sister-in-law Maude Ryan of Ottawa. There are also several nieces and nephews, living locally and in the West. She was predeceased by her brothers John, Urban, Edgar, Pat and Claude.

The funeral was from the Munro Funeral Home to the Moose Creek Roman Catholic Church and burial was in the parish cemetery.

## Lloyd McEwen

A native of the 5th Con. Roxborough, Lloyd McEwen died Sept. 27, in Cornwall. He was the son of Vincent McEwen and his wife Maude Finlayson and was educated in the local schools.

Mr. McEwen is survived by his wife, the former Audrey Lavigueur and children, Lorraine (Mrs. Wiliam Hann) of Smiths Falls, Lawrence of Hamilton, Ruth (Mrs. Joe Usnik) of Rosemere, Que., Linda (Mrs. Barry Bethune) of Cornwall andd Betty (Mrs. John Spooner) of London, Ont. and nine grandchildren. Also surviving are his sister Jean Robinson and brother Elburn, both of Maxville. He was predeceased by a son Donald and a brother Alexander.

The funeral service was held Sept. 29 in the Munro Funeral Home and was conducted by the Rev. Robert Pettinga of Knox St. Paul's United Church in Cornwall. Burial was in St. Finnan's Cemetery, Alexandria.

## Conrad Leblanc

Conrad Leblanc, originally from Alexandria, died in a Valleyfield, Que. hospital Sept. 30. He was 81 years old.

He is survived by his wife, Bertha Brunet and five children. He leaves behind four sons, Lucien, Claude, Gerald and Roland and one daughter, Louise Guilbeault.

He also leaves behind 10 grandchildren and two great grandchildren.

The funeral service was in St. Zotique, Que. and the pallbearers were his four sons, grandson Pierre Leblanc and Jean-Guy Guilbeault.

## Leo Carroll

Leo Carroll of St. Raphael's died suddenly Saturday while attending a banquet at the Glengarry Golf and Country Club. He was 70 years old.

A resident of Montreal until recent years when he had retired to St. Raphael's, Mr. Carroll had been a popular member of the Glengarry Golf and Country Club since its earliest years. His death while attending the closing banquet and dance came as a shock to many friends in the area.

He was married to the late Catherine McDonald and leaves behind two sons, Ranald and Robert and two daughters, Peggy and Kathy (Mrs. Mark Birties).

He is also survived by four grandchildren, Darlene, Janice, Bryan and Patrick as well as three sisters, Mary McCarthy, Winnie Hayes and Ann McConomy and one brother, Rev. Lester Carroll.

The funeral mass will be held in Loyola Chapel (of Concordia University) today (Wed.) at 10 a.m. followed by cremation at the Cote des Neiges Crematorium.

## Sr. Jeanne Cecile

The former Eugenie Ouellette of Alexandria, Sister Jeanne Cecile, S.C.O. died suddenly, September 29 in the Ottawa General Hospital.

She was the daughter of the late Emile Ouellette and his wife, Cecile Sabourin.

Surviving are one brother, Alexandre Ouellette of Alexandria; and four sisters; Mrs. Alexina Caron and Sister Rosina, S.N.J.M. of Windsor, Ont; Sister Louise Margueirte and Germaine Ouellete of Ottawa. Two sisters-in-law and many nephews and nieces also survive.

The funeral was held October 1 at the Motherhouse of the Sisters of Charity in Ottawa. Burial was in Notre Dame cemetery.


Lin Scott Drainage

"Being on Top of what goes Below!"

Your Local Contractor
R.R. 4, Alexandria
Ontario

LINDSAY DAPRATO
525-1940
GARRETT McGILLIS
525-1140



making your money work

TRUST COMPANY GUARANTEED INVESTMENT CERTIFICATES

10.50%
5 Year Term
GIC or RRSP
Annual Interest

| PERCENTAGE | 1 YEAR | 2 YEAR | 3 YEAR | 4 YEAR | 5 YEAR |
|---|---|---|---|---|---|
| ANNUAL | 9.25% | 9.75% | 10.50% | 10.25% | 10.50% |
| SEMI-ANNUAL | 9.00% | 9.50% | 10.25% | 10.00% | 10.25% |
| MONTHLY | 8.75% | 9.25% | 10.00% | 9.75% | 10.00% |
| RRSP | 9.00% | 9.75% | 10.50% | 10.125% | 10.50% |

NO HANDLING CHARGES
RATES SUBJECT TO CHANGE

TRANSFER YOUR EXISTING RRSP WHILE RATES ARE HIGH

GIFFORD ASSOCIATES
SERVING OTTAWA REGION OVER 30 YRS.
613 A PITT STREET
CALL 937-0118
DOREEN HEBERT



We carry a full line of BUILDING SUPPLIES



Free Estimates and Delivery

OPEN
Mon. to Fri. 8 to 5:30
Sat. 8 to 12 noon

unifotal

The Problem Solver

CURRY HILL
Lumber and Building Supplies
Hwy. No. 2, Bainsville 347-2401
10-tf



Elmira Inserts
turn a little wood . . .
into a houseful of warmth

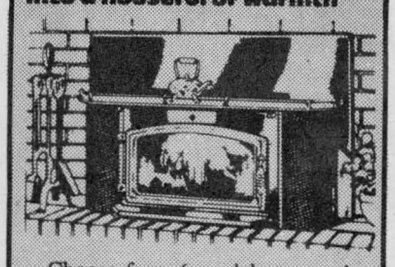

Choose from 6 models to match hour heating needs and decor.
Featuring:
—Powerful 325 cfm blower system with automatic 3-speed control.
—High temperature clear Corning Pyroceram glass
—Air-flo glass wash keeps windows clear.
—Gold plated non-tarnish doors and decorator rails
—1,20j0 to 2,200 sq. ft. heating capacity.
—Easy clean ash pan with cover*
—Optional corning catalitic combusters deliver up to 50% more heat.
—5 year warranty.

Elmira Stove Works *some models

see them today at

THE SUNWORKS
RENEWABLE ENERGY CENTRE
WOOD STOVES - POELES A BOIS
EQUIPMENT - SOLAR - EQUIPMENT
CONSULTING
RICHARD KERR, M. Eng.
1466 Hwy. 34, Hawkesbury (613) 632-0456
Dalkeith 874-2293
41-1c



# AUCTION SALE

**Construction Equipment,**
**Bridge Maintenance Equipment and**
**Machine Shop Equipment**
**1 mile south of Gloucester Police Station at Leitrim**
**Just off Highway 31, Blais Road**
**Watch for Auction Signs**

## SATURDAY, OCT. 11

**at 9:00 a.m.**

As Bethune's Heavy Equipment is realigning and scaling down their operations, the following will be sold:

CONSTRUCTION EQUIPMENT:
1981 J.D. 310A Backhoe (very low hours); J.D. 480 Fork Lift 36' Mask Gardner Denver 600 CFM Compressor; Gardner Denver 150 CFM Compressor Comp-Air 170 CFM Compressor; Comp-Air 175 CFM Compressor AC Fork Lift 30' Mask (for parts); 20' Job Storage Trailers (3) 18'x10' Field Office Trailer; 2'' Water Pumps (3) 4'' water pump; Sandblasting pots (3); snow plough; 15 lb. chipping hammers; 30 lb. spaders (8); 60 lb. drill; Tag A Long Goose Neck Trailer

SHOP EQUIPMENT
Drill Press; 30 ton Shop Press; Power Hack Saw; 200 amp. Welder 36'' Bench Lathe; 6' Lathe with Attachments; 1200 MIG Welder (new) 300 amp Welder (Trailer Mounted); 4 ton floor jack; 50 ton Cat Sprocket Puller Set with Attachments for D4-D8 Wheel Dolly Jack; Battery Chargers; 6'' Hand Grinder; 1'' Impact Wrench (new); 3/4'' Impact Wrench; 1/2'' Inpact Wrench 3 hp. Shop Compressor; Set 1'' Inpact Sockets; 4 - 1 Multiplier Set 3/4'' Impact Sockets; 2 Ton Electric Hoist; Stream Cleaner Parts Washers (2); Spot Welding Atachment for MIG Welder (new) Aluminum Welding Attachment for MIG Welder (new); Air Arch Cutting Attachment (new); Sets of Heavy Duty Cutting Torches - 100' hose (2)

MISCELLANEOUS EQUIPMENT & PARTS:
Cat Cab; 1 1/2 yd. Bucket (new); 2 1/2 yd. bucket set D-7 pads (used); 977 Hydraulic Pump; 24' Fork Life Mask Final Drive 977-12A; Bearing for D-8 Final Drive; Assortment of starters, carburetors and magnetor; Air driven wrenches; Set of Steering Clutch Disc - 977-H; J.D. 450 Canopy electrical Driven Winch with 3 hp. motor; Sandblasting hose; Post Hole Auger 3 point hitch; Still Quik Cut Saws (2); Air Header to Run 10 Breakers; 50' - 3/4'' Air Hose (8) 50' - 2'' Air Hose; 4 x 8 sheet - 5/8'' Plate Steel; 4 x 8 sheet - 1'' Plate Steel; Assortment of Hand Tools; Welding Truck Platform - Fits 1 Ton; Pipe Threader; Electric Concrete Vibrator; Cat Engine Block - 3/8 (for Parts) Cat D5 or D6 Axels (3); Cat Pup Motors (for Parts) (2) Cat Track Rollers 977-12A (8); Air Grinder; Sets Scaffolding (8) Scaffold Wagon; 3 Jaw Lathe Chuck (new); Axel for Cat Grader
Steel for Hand Breakers; Assortment of Large 1'' Drive Sockets; Metal Cabinet; Sleighs (2) Coal Stove; Woodstove; Quebec heater; (8) gal milk cans; canoe; used lumber; truck bumper; Crane cement buckets (2); steel grating; steel trusses (6); Tandem trailer; Quantity of Rail Road Ties; Assorted nuts and bolts; 40 gal. plastic drum; steel truck deck; metal desks; metal trunk; antique bath tubs; antique railway platform wagon; thermo pane window; trailer frame and axle; antique table; antique sewing machine. Many other unlisted items.

**TERMS: CASH**
**Or Cheque With Proper I.D.**
**AUCTIONEERS**

Carson Hill
821-2946

Stewart James
445-3269

41 1c



IT'S YOUR CHOICE

**Interest Waiver to Sept. 1st, 1987**

**or 8.8% Financing on all new Tractors over 40 p.t.o. h.p. and all new agricultural Equipment.**

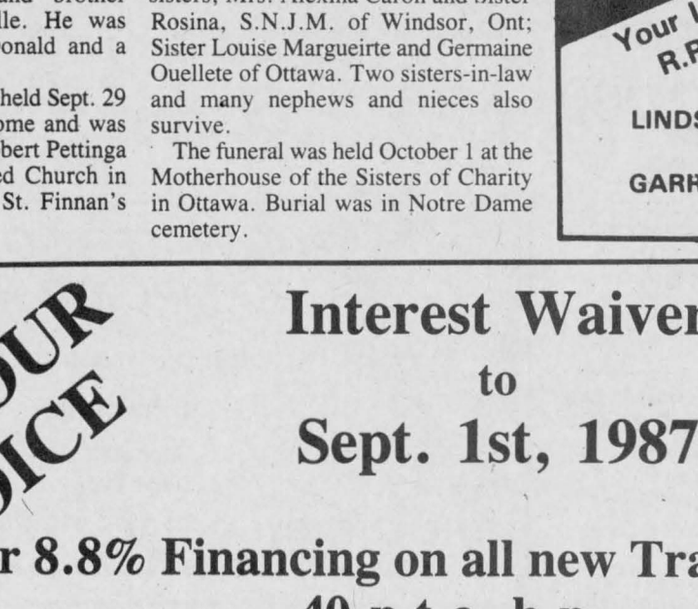

**Come see the new models now and find out what extras we can offer you:**
**TOPS:** The Case Tailored Owner Protection System
TOPS is the extensive optional repair protection in the industry and the only one that can provide Assured Availability.
You choose only the coverage you need up to 48 months or 4000 hours, and it covers all major systems.
Best of all, coverage can remain with the unit for subsequent owners and that enhances resale value.

Come and see our large selection of used tractors. 8.8% Financing or interest waivers to April 1, 1987 on most units to qualified buyers.

**4 WD**
IH 3788, 2+2, 20.8x38, cab, air conditioning, pto 100 rpm, 3-point hitch.
Case 1210 cab, quick detach loader
IH 824, cab, new paint.
IH 584, low hours, new paint.
IH 633, new paint, A-1 condition.
Case 1390, just like new, only 690 hours.

**2 WD**
Case 2290, cab, air conditioning, pto 540-1000 rpm, 20.8x38.
IH 1566, cab, 15 speed, 20.8x38, only 2000 hours.
MF 180, cab, double acting loader.
Case 1410, 12-speed, powershift, cab, A-1 condition.
IH 786, 16-speed, A-1 condition, only 1265 hours.
International W4 tractor, pto.

**Come and see us now and have a look at our complete choice of units too numerous to mention.**

*A fresh team for today's farmer*

case IH

MARLEAU GARAGE LTD.

St. Bernardin, Ont. K0B 1N0
(613) 678-2033
SALES & SERVICE
Industrial & Agricultural
At your service for 38 years
Nelson Ménard
Sales Rep. 524-5783
Albert Leroux
Sales Rep. 678-3332

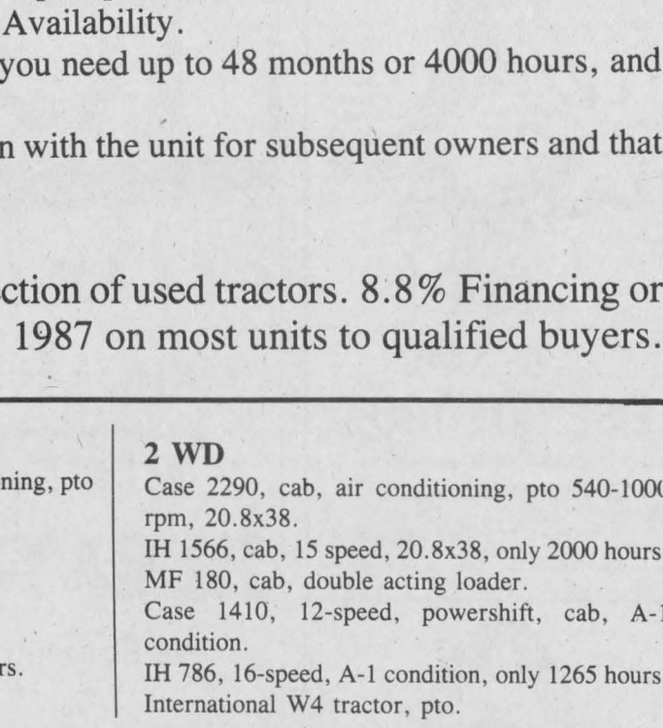


11 1c

# AULD LANG SYNE

**TEN YEARS AGO**
**Thursday, October 7, 1976**

Miss Ethel Ostrom, at age 94, and now a resident of Maxville Manor, has had a story accepted by W. J. Gage Ltd. of Toronto. It will be included in a collection of short stories for children and the story was based on a tale told by a well-known Aleexandria barber, Gerald McDonald.—Alexandria's new-est business, Western Tire, held its official opening at the former site of Glengarry Motor Sales.—OPP at Maxville and Lancaster are investigating break and entries in two area farm homes that apparently involve a car with Quebec licence plates. Homes of William G. MacLeod, McCrimmon and Harry Franklin, Laggan, were entered.—Ice is in at the new Glengarry Sports Palace and first sessions of public skating are set for this weekend.—GDHS field day held last Wednesday saw a better than average turnout of participants. Winner of the midget girls' category was Brenda Golden with Nadine Bourgeois taking the junior category and Yvette Blanchette the senior. Boys' midget honors were won by Richard Chabot, with Mike Sullivan and Terry Epp sharing the junior category and Yvan Destautels and John Charlebois also tieing for the senior position.

**TWENTY YEARS AGO**
**Thursday, October 6, 1966**

Ross MacGillivray of Glen Sandfield was top plowman at the annual Glengarry match run off in heavy rain and drizzle Tuesday.—Mrs. Roman Laszlone arrived last night from Hungary to visit her son Dr. Laszlo Roman.—Top athletes in the GDHS field day were: boys—seniors, Campbell MacGillivray; intermediate, Jack Denovan; junior, Paul Masson; girls—senior, Norma MacCuaig; intermediate, Karen MacSweyn; junior, Gail Campbell.—Paul Rochon ran 109 yards for a touchdown against Hawkesbury here Tuesday.

**THIRTY YEARS AGO**
**Thursday, October 4, 1956**

Percy St. Germain, 23, of St. Raphael's, was instantly killed, Saturday afternoon, at the intersection of Highway 34 and the 4th Charlottenburgh sideroad. The St. Germain car overshot the highway, driving into the path of a truck.—Walter Hambleton of Glen Robertson, has been awarded the Lions Club two-year scholarship to KAS.—Champions in the field day at the High School were: Carl McCuaig, senior boys; Eugenie Maclaren, senior girls; Donald McKay and Dorothy Dawes, intermediate classes; Jean-Guy Theoret and Klaasje Oosting, juniors.—Dominion-Provincial bursaries at Maxville High were awarded to Wilfrid Clavette, Joan Sinclair and Ronald Vallance.

**FORTY YEARS AGO**
**Friday, October 4, 1946**

Tuesday's big snowstorm, which dumped six inches of snow driven by a gale-like wind, over Glengarry, disrupted communications and cut off power for a day and a half.—War brides expected next week are Mrs. Gwendolyne Sauve, and daughter Yvonne, wife of Pte. D. Sauve, Alexandria; Mrs. Anna Piche and Mathilda, wife and daughter of Spr. M. Piche, Dalkeith.—Gordon Macleod left last week to attend OAC.—Miss E. Ostrom fractured her hip in a fall on her lawn, yesterday morning, and is a patient in a Montreal hospital.—Donald McDonald, Dalkeith, has returned to University of Toronto, to continue his studies. His brother, Sidney, is beginning his degree course at OAC.

**FIFTY YEARS AGO**
**Friday, October 2, 1936**

A motorcyclist, Joseph H. Tessier of Cornwall, was fatally injured near Glen Gordon, Saturday evening, and two other accidents over the past few days resulted in injury to several Glengarry residents. Stella McMeekin of Brodie, suffered a fractured skull and is in serious condition in a Montreal hospital following an accident west of Glen Robertson, Sunday night. Donald MacGillivray of Brodie, suffered severe cuts to scalp and face in the same accident. Ethel Sproule of Martintown, suffered a bad gash to her forehead, Tuesday, when her car was in collision with one driven by Mrs. J. Rose of Maxville.—Stedman Bros. today opened their Alexandria store in the Simpson block. Keith Jackson of Almonte is manager.

**SIXTY YEARS AGO**
**Friday, October 1, 1926**

Alexandria and Maxville High Schools were represented at the track and field meet of the Ottawa and District School Athletic Association held Saturday afternoon at Lansdowne Park, Ottawa. Dougal Chisholm of AHS, breasted the tape first in the 880 yards (final) and came second in the 440 yards of the senior events. Eddie Macdonald was third in the 12 lb. shot put of the inter-high school section, while H. McEwen of Maxville won first in the 220 yards, and D. Hoople was second in the 880 yards.—James Cluff of Maxville, is adding to the appearance and comfort of his already attractive home by having the present verandah replaced by one extending along the front and sides.—We congratulate Dr. E. D. McDonell, from the Montreal General Hospital, on his appointment to the staff of the Belgo division of the St. Maurice Valley Corporation at Shawinigan Falls. The genial doctor is a son of Mr. and Mrs. Arch. J. McDonell, Bridge End.

**SEVENTY YEARS AGO**
**Friday, September 29, 1916**

Work on the erection of the new station is well under way. It will be a handsome building of red pressed brick.—The acting Minister of the Militia was in Kingston on Wednesday, and gave the necessary authority for the 154th Bn., CEF, to be a kilted regiment, and in addition they were told to hold themselves in readiness to go overseas at short notice.—Lieut. George A. Campbell of the Cameron Highlanders, Winnipeg, was here yesterday on a farewell visit to his mother Mrs. A. B. Campbell and family. He leaves shortly with his regiment for overseas service.—J. A. McMillan, 23-6th Kenyon, suffered a severe loss in the destruction by fire of his barns, granary, driving shed and outbuildings.—Eastern Ontario battalions have suffered heavily at Courcelette and Martinpuich, and among the Glengarrians wounded were: Ptes. Arpad Urquhart, A. D. McKinnon and John Carrier, Williamstown; J. G. Potter and S. F. X. Quenneville, North Lancaster.



**BIG PRODUCTION**—In 1910, a theatrical production was staged in the Alexandria area. Members of the troupe (from left) were: Tom Bathurst, Agnes Sweeney, Gordon McDonald, Annie Irene McDonald, Robert Proctor, Grace MacDougall, Ewen McMillan, Ettie Kerr and Fred Patterson.

**EIGHTY YEARS AGO**
**Friday, October 5, 1906**

A joint meeting was held in the school house at St. Raphael's on Friday evening when both the pros and cons of the question of the withdrawal of Glengarry from the United Counties were argued with the meeting expressing almost unanimously in favor of Glengarry setting up house for itself. A series of such meetings is to be held throughout the county. The speakers on behalf of separation were Hon. Senator McMillan, Messrs. Hugh Munro, A. L. Smith and Geo. Campeau, while the opponents of the movement were represented by County Councillor Hugh Cameron, G. H. MacGillivray, J. A. B. McLennan and J. C. Brown of the Williamstown district. R. R. Sangster also said a few words.—Miss Ethel Ostrom left on Friday for Hamilton, where she will attend the School of Pedagogy.—Messrs. McDonald and Rozon have opened up an up-to-date grocery store in the premises formerly occupied by the late H. A. Miller, Main Street.

**NINETY YEARS AGO**
**Friday, October 2, 1896**

Duncan Gray is having the residence recently purchased by him from J. L. Wilson, on Kenyon Street, completely renovated.—Chas. Stewart, son of A. A. Stewart, ex-warden, Dunvegan, has left for McGill University, Montreal.—A most exciting football match was played at Dunvegan last Saturday when the junior Union Jacks of Cornwall and the junior Primroses played one hour and a half to a 1-1 tie. The Dunvegan team consisted of E. Cameron, H. Grant, W. Orrax, K. McLeod, A. McLeod, D. Murray, J. Band, D. Campbell, W. McLeod, J. McRae and A. McLeod.

For competitive rates on your
**Guaranteed Investment Certificate**
**Registered Retirement Savings Plan**
"Cashable Investment"
**McDONELL—LEVERT**
**INSURANCE BROKER**
156 Bishop St. N., Alexandria 525-1200
41-4c

**COMMERCIAL WASTE REMOVAL**



We supply and service 2, 4, 6, 20 and 40 cu. yd. containers.
*Features: reinforced HD lids, drain plug, auto-lid latch, spring assisted (most models) lid props.*
Full line of gargabe compactors
Call Ron MacDonell
CES CLARKAY ENVIRONMENTAL SERVICES LTD
933-5176 or 937-0309 39-3c

**You get the most from an Almost-New Harvestore® System!**
- A.O. Smith Harvestore Product Inc. Warranty Backing
- NEW fast-unloading construction design
- Maintains top resale value
- North America's #1 unloading system – proven over 40 years!

All this and more from...



Ottawa Valley Harvestore Systems
Kemptville, Ontario
1-800-267-7940
(613) 258-5905

Ontario Harvestore Systems
Guelph, Ontario
1-800-265-8303
(519) 822-6310
41-1c

GIVE HER GENUINE
*Birthstones*



$149.95 FROM EACH
Surrounded by sparkling diamonds.
Classic design in 10K gold.
FORD'S JEWELLERS LIMITED
155 The Pitt Street Promenade
933-2921

OUELLEX
525-2132
WATER CONDITIONING
Sales Service Supplies
FREE
Water Analysis
Conrad Menard
ELECTRICAL CONTRACTORS
Martin Van den Oetelaar
OUELLEX HOLDINGS INC.
150 Kenyon St. West
Alexandria
Claude Ouellette

SICO SICO
FALL SALE




Prices in effect while quantities last
Plenty of Parking
**PHJ BUILDING SUPPLIES**
Delivery Available
Lumber, Insulation, Hardware, Siding, Floor Covering,
294 Main St. North Alexandria 525-3446, 525-3485

**INCENTIVES TO HELP PORK PRODUCERS BE MORE COMPETITIVE.**

The Ontario Pork Industry Improvement Plan is a new five-year management program designed to make your pork operation more efficient and profitable.

The plan provides capital grants for a wide range of improvements in both production and financial management.

There are grants available for ventilation materials, scales, loading chutes, herd health programs, artificial insemination, rodent control, record-keeping and tuition costs.

You must have a minimum of 20 sows or market at least 300 market-weight hogs annually to qualify.

If you haven't already received the OPIIP information, contact your local OMAF office for an enrollment form and details of the plan.

Ontario PORK INDUSTRY IMPROVEMENT PLAN
Ministry of Agriculture and Food
ONTARIO
Minister, Hon. Jack Riddell
Premier, Hon. David Peterson

# CLASSIFIED ADVERTISING

## Coming Events

THE Glengarry Soccer League annual meeting will be held on Wednesday, October 15, 1986 at 8 p.m. at the Glengarry Sports Palace. Everyone is welcome to attend. 40-2c

RUMMAGE sale, United Church on the Hill, Kincardine St., Alexandria, Friday, Oct. 17, 2 p.m.-7 p.m.; Saturday, Oct. 18, 9-12 noon. 40-3p

SATURDAY, Oct. 18th, St. Andrew's UCW bazaar and tea, 2-4 p.m., at the "Round Church" Dalhousie Mills. Bake table, crafts. Don't miss our Chinese auction at 3 p.m.41-2p

GOING AWAY PARTY
in honor of
BARRY & SUSAN HANNIMAN
at the
Maxville & District Sports Complex
FRIDAY, OCTOBER 17, 1986
from 9 p.m. - 1 a.m.
Music provided & lunch served
Everyone welcome
41-2p

## Church Services

LOCHIEL REFORMED PRESBYTERIAN CHURCH
Lord's Day Service
11 a.m. and 8 p.m.
Bible School 10 a.m.
Wednesday 8 p.m.
Prayer & Bible Study
Tel. 874-2989 40-tf

VAIDYA
Unitarian Fellowship
8 p.m.
Saturday, October 11
Maxville Senior School
527-2829
We and the Land are One"
Slides on the Philippines
*Public invited*
41-1c

UNITED CHURCH OF CANADA
Services of Workship
SUNDAY, OCTOBER 12

| | |
|---|---|
| Alexandria | 9:30 a.m. |
| Dalhousie Mills | 11:15 a.m. |
| Glen Sandfield | 10:00 a.m. |
| East Hawkesbury | 8:00 p.m. |

Rev. Colin and
Rev. Pat MacDonald
525-2858
41-1c

THE ANGLICAN CHURCH OF CANADA
ST. JOHN THE EVANGELIST
Lancaster, Ontario
*(In Glengarry Provincial Park off South Service Road)*
SUNDAY 9:15 a.m.
Holy Eucharist
Sunday School
Nursery
THURSDAY
10:00 a.m. - Holy Eucharist
Rector:
The Rev. Roger Steinke
40-tf

**Alexandria Community Christian Fellowship**
SUNDAY
10:00 a.m. Sunday School
11:00 a.m. Morning Worship
Harmony Glen School
Kincardine Street
WEDNESDAY, 8 P.M.
Prayer Meeting and Bible Study
23 Kenyon St. W.
A warm welcome awaits you
Pastor Tom Felts
525-4899
Christian & Missionary Alliance Church
40-tf

THE PRESBYTERIAN CHURCH IN CANADA
Sunday Morning Worship Services
DALKEITH
St. Columba Church Kirk Hill
525-2333 874-2450
Worship at 11:00 a.m.
Minister: Rev. K.A. Hincke

DUNVEGAN
Kenyon Church 527-2811
Worship at 11:00 a.m.
Minister: Rev. G. Fresque

LANCASTER
St. Andrew's Church 347-2206
Worship at 11:00 a.m.
Minister: Rev. R. MacPhee

MARTINTOWN
St. Andrew's Church 347-7340
Worship at 9:30 a.m.
Minister: Rev. R. MacPhee

MAXVILLE & ST. ELMO
St. Andrew's Church, Maxville
Gordon Church, St. Elmo
527-2885
Worship in Maxville at 11:00 a.m.
Minister: Rev. G. van Bruchem

MOOSE CREEK
Knox Church 538-2496
Worship at 11:00 a.m.
Minister: Mr. T. Saulters

*A warm welcome awaits you*
23-tf

## Coming Events

WOOL Day, at the Glengarry Pioneer Museum in Dunvegan on Sunday afternoon, October 12th, the last weekend of our season, a display of all aspects of the wool industry by the Wool From Glengarry shepherds. All the woolens in the museum collection will also be on view. 41-1c

The children of
Alex and Elsie MacKinnon
invite friends and neighbors
on the occasion of their
*40TH*
*WEDDING ANNIVERSARY*
to visit between 3 p.m. and 5:30 p.m.
on
SUNDAY, OCTOBER 12
at the
Maxville Sports Complex
Best wishes only
41-1p

Father Raymond Dumoulin and
ST. PAUL'S PARISHIONERS
of Dalkeith
invite you to their
BEAN SUPPER
Sunday, October 12, 1986
from 4 p.m. till 8 p.m.
St. Pauls' Parish Hall, Dalkeith
Adults $6.00 Students $3.00
Children 6 and under FREE
41-1c

In Honor of The
TWENTY-FIFTH
WEDDING
ANNIVERSARY
of
Monique and Bruno Lalonde
their daughter Manon
invites you to a
reception on
SATURDAY, OCTOBER 11
at 9 p.m.
in Alexandria
For information call
525-2166
40-2p

WEDDING RECEPTION
in honor of
KAREN MALONEY
daughter of
Mr. and Mrs. Bernie Maloney
and
DANNY McDONELL
son of
Mrs. Margaret McDonell
and the late William McDonell
ON SATURDAY, OCTOBER 18
in Williamstown
Music by: Hughie & Billy McDonell & Jerry O'Neil
Everyone welcome
For more information
Tel. 347-2411 or 932-1579
41-2c

***CHARLOTTENBURGH***
***RECREATION CENTRE***
OPEN EUCHRE
Monday, October 13
* * *
BINGO
Every Tuesday
8 p.m.
Jackpot $500
Plus $25 Weekly until won
Everyone welcome
* * *
Good Hall Rental Dates Available
347-2411
41-1c

Green Valley Pavilion
Tel. 525-1079

SATURDAY, OCTOBER 11
Mixed party in honor of Debbie Brown, daughter of Mr. and Mrs. Francis Brown and Pierre Decoeur son of Mr. and Mrs. Paul Decoeur. Music by Skylark. Everyone welcome.

Few Dates Still Available
for your
Christmas Party
Two halls available. Reserve now!
41-1c

BONNIE GLEN

SATURDAY, OCTOBER 18
Old Time Fiddlers' Association annual fall dance party with Helen and her Selections. Everyone welcome.
FRIDAY, OCTOBER 31
Halloween dance. Prizes for best costumes. Spot dances. Music by Country Hilltop Singers. Everyone welcome.

Keep This Date Open
SATURDAY, NOVEMBER 1
Clan MacLeod 50th anniversary celebration and dance. Cornwall Police Band. More information contact Helen MacLeod, Dalkeith 525-2327.

## Coming Events

VOLUNTEERS from local industries are sponsoring a display booth at the Cornwall Chamber of Commerce Home and Trade Show, Cornwall Civic Complex, October 20, 21, 22, 1986. 41-2p

Maxville Manor's
VOLUNTEER
APPRECIATION NIGHT
Thursday, October 16
at 8 p.m.
All our volunteers welcome
and feel free to bring a friend
41-2c

Glengarry Pipe Band Association
ANNUAL
GENERAL MEETING
Saturday, October 18
at 5 p.m.
at the
Maxville Curling Club
Everyone welcome
41-2c

Glengarry and Prescott Jr. Farmers'
HARVEST DANCE
Friday Night
OCTOBER 10, 1986
in the
St. Bernardin Hall
Music by: The Brigadoons
Everyone welcome
Lunch served
41-1p

WEDDING RECEPTION
in honor of
LYNN CRAIG
daughter of Mrs. Hazel Craig
and the late A. Ferguson Craig
and
FRANK CORPUT
son of
Mr. and Mrs. John Corput
SATURDAY, OCTOBER 11
Holiday Inn, Cornwall
9 p.m. - 1 a.m.
Music by: Norwickyj
41-1p

WEDDING RECEPTION
in honor of
MARLENE MacDONALD
daughter of
Mr. and Mrs. Milton MacDonald
and
RANDY MILLAR
son of
Mr. and Mrs. Alton Millar
SATURDAY, OCTOBER 11
in Williamstown
Music: Brigadoons
For more information
Tel. 347-2208 or 347-2411
41-1p

GLENGARRY SPORTS PALACE
Tel. 525-3600
THURSDAY, OCTOBER 9
Bingo
8:00 p.m.
JACKPOT $1,100
in 5 numbers
11 regular games at $25
3 regular games at $50
6 specials 50/50
1 Winner Take-All
DOOR PRIZES
$25, $15, $10
ADMISSION: $1.00
Reg. Cards 6 for $1.50
12 for $3.00
Specials 6 for $1.00
12 for $2.00
In Booklet Form
41-1c

FRATERNITE ALEXANDRIA INC.
BINGO
starts 8 p.m.
Friday, October 10
JACKPOT $690
in 6 numbers
* * *
CARD PARTY
Thursday, October 9
at 8 p.m.
Fraternite Hall
Lunch and Prizes
* * *
PHYSICAL FITNESS
Every Monday afternoon
at 1:30 p.m.
Fraternite Hall

## Coming Events

A "Back Care and Safe Lifting Practices" information meeting for people working in industry will be held at Priest's Mill Restaurant, Alexandria, November 25th, 1986 at 7 p.m. Contact Thelma Walker at 1-596-9420 for more information. 41-2p

THANKSGIVING Hymn Sing, East Hawkesbury United Church, Sunday, Oct. 12 at 8 p.m. 41-1p

GLEN Robertson Recreation Centre is planning on holding their winter carnival during the week of January 19th to 25th, 1987. Keep these dates open. 41-1p

CARD Party on Tuesday, Oct. 14th at 8 p.m., church hall, Glen Robertson, sponsored by Club '65. Lunch and prizes. Everyone welcome. 41-1p

HOWICK, Huntingdon Ayrshire Club. Don't miss our club sale on Thursday, October 16, at 1 p.m. at Cherry Bank Farm, Howick, Que. There will be 30 head fresh and springing heifers. Production type quality longevity. Plan to be with us. 41-1c

HARVEST supper at St. Columba Presbyterian Church, Kirk Hill, Sat., Oct. 18. First sitting 4 p.m. Adm. $6, children 12 and under $2, preschoolers, free. Everyone welcome. 41-2c

THE annual parish supper, St. Martin of Tours, Glen Robertson, will be held Sunday, October 26. 41-3p

Everyone
Welcome
to
GREENFIELD
PARISH SUPPER
Sunday
October 19
4 p.m. to 7:30 p.m.
41-2c

WEDDING RECEPTION
in honor of
BARBARA PHILLIPS
daughter of Walter Phillips
and the late Edna Warden
and
BRIAN FERGUSON
son of Pat Kirkey
and the late Robert Ferguson
FRIDAY, OCTOBER 17
in Glen Walter
at 9 p.m.
Music by the Brigadoons
Lunch served Everyone welcome
For more information
Tel.: 931-2090 or 931-1855
41-2p

WEDDING RECEPTION
in honor of
LYNNE LEMIEUX
daughter of
Mr. and Mrs. Leo Lemieux
of Alexandria
and
VINCENT COLLARD
son of
Mr. and Mrs. Francis Collard
of Green Valley
SATURDAY, OCTOBER 18
at the Sports Palace
9 p.m.
Music by: Skylark
Lunch served Everyone welcome
41-2p

The Glengarry Club of Ottawa
HARVEST MOON BALL
Hellenic Centre
1315 Prince of Wales Drive
Ottawa
Saturday, October 18
Music: Cornwall Police Band
Lunch Served
Proceeds for
The Glengarry Pipe Band
40-3c

**MAXVILLE & DISTRICT SPORTS COMPLEX**
*OSIE F. VILLENEUVE ARENA*
SATURDAY, OCTOBER 11
7 - 8:30 p.m.
Public Skating
* * *
SD&G Broomball League
EVERY SUNDAY
8 a.m. - 4:00 p.m.
* * *
EACH EVENING
Adult Hockey
* * *
For information concerning our banquet hall facilities for weddings, mixed parties social gatherings, business meetings, etc. Please call
527-5659
*Let our experienced staff assist you with catering and entertainment suggestions*
41-1c

Old Time Fiddlers Association
presents
ANNUAL FALL DANCE PARTY
at
Bonnie Glen
on
SATURDAY, OCTOBER 18
Featuring: Helen and Her Selections
Bring your fiddle and resin up your bow
37-6c

## Cards of Thanks

TAYLOR—We would like to thank our friends and relatives who attended our wedding party. A special thanks to our families for being so helpful and supportive. Your thoughtfulness will long be remembered.
—Kim and Ann. 41-1p

MacRAE—We wish to thank everyone who helped us celebrate our 60th wedding anniversary. Many thanks for cards, gifts and best wishes. Special thanks to everyone who contributed their time and to Maxville Manor staff. Your thoughtfulness will always be remembered.
—Gilbert and Gladys MacRae. 41-1p

## Births

THEORET—Lucy Theoret joyfully announces the birth of her third grandchild, a granddaughter, Alexandra Janet, born Friday, October 3, 1986 at Ottawa General Hospital. Proud parents are John E. and Pauline (McAllister) Theoret, Orleans. Maternal grandparents are Nicky and Rolly McAllister also of Orleans.

LIBBOS—Brian and Morag are happy to announce the birth of Andrew Thomas, 8 lbs. 9 ozs., on Monday, September 22, 1986. A new brother for Jason, Katie and Kevin. Proud grandparents are Jack and Pat Libbos of Alexandria and Tom and Maureen Baxter of Glasgow, Scotland.

McRAE—Donald George (Tiny) and Sharon are proud to announce the birth of their first child, Roderick Stephen, 7 lbs. 4 ozs., on Tueesday, September 23, 1986 at Glengarry Memorial Hospital. First grandchild for Mrs. Pat McRae of Glen Nevis and Mr. and Mrs. Stephen Preston of North Lancaster.

MacLENNAN-FRALIC—Stewart and Joyce are very happy to announce the birth of their daughter Elizabeth Margaret Christina (Beth), 7 lbs. 4 ozs., on Monday, September 29, 1986 at the Ottawa Civic Hospital. A sister for Rory Angus. Proud grandparents are Mrs. Elizabeth MacLennan and Mr. and Mrs. Royce Fralic of Glen Sandfield.

## Entertainment

CHEZ PAUL
Dalhousie, Que.
Rock'n Roll
Dance
EVERY FRIDAY NIGHT
Music by Jake at Work
9 p.m. - 1:30 a.m.
2-tf

ST. EUGENE HOTEL
St. Eugene
Great Entertainment
FRIDAY & SATURDAY
October 10 & 11
GHOST RIDERS
Country & Western
Everyone welcome
41-1c

BOB'S HOTEL
Dalhousie, Que.
Sunday, October 12
9 p.m. to 1 a.m.
The Brigadoons
Everyone welcome
41-1p

## Cards of Thanks

DERRIG, Malcolm "Mac" of Lancaster wishes to thank relatives, friends and neighbors for their cards, visits, flowers, etc. during my various stays in hospitals in Cornwall, Montreal and Ottawa during the past 10 months. Also, for the prayers said for me by the staff and clients of Mount Carmel House and the Cursillo movements of Cornwall and Massena, as well as all the help and encouragement received from Dr. N. H. Shah, Public Health nurses and the Victorian Order of Nurses.41-1p

JAGGASSAR—The family of the late Isabella Jaggassar of Trinidad wish to extend heartfelt appreciation for the many meaningful expressions of sympathy received at this time of loss.
—Theo and Di Jaggassar. 41-1p

WARDEN—I would like to thank all my relatives, friends and neighbors for the many acts of kindness, cards, gifts, flowers and visits while I was a patient in the Hotel Dieu Hospital, Cornwall. A very special thanks you to Dr. A. McLeod and Dr. R. D. Tombler, Father Haily, sisters, nurses and staff on 3rd floor north, the Friendly Neighbor Club and Catholic Ladies Guild. Special thanks to Stella and Ernie Lapierre for their kindness to John while I was in hospital and to Stella L., Edith Major and Edith Abrams for their lovely welcome home dinner.
—Marie Warden,
Williamstown. 41-1p

KOLIVAS—The family of the late Maria Kolivas wish to express their sincere thanks to friends, relatives and customers for expressions of sympathy.
—Victor, Ann and Ted,
The Nashville Restaurant. 41-1c

LORTIE—I wish to thank all my family and friends for gifts and wishes, also Dr. Varma, nurses and staff, while I was in the hospital.
—Cecile Lortie. 41-1p

McRAE—We would like to thank Dr. Marleau and the staff of the Glengarry Memorial Hospital for making Sharon and Roddy's stay so pleasant.
—Don, Sharon and Roddy. 41-1p

WEIR—We wish to express our heartfelt thanks to our many friends, relatives and neighbors for their expressions of sympathy at the time of the death of a dear father and brother-in-law, Donald Weir. Special thanks to Maxville Manor staff for their excellent care, Munro and Morris Funeral Home, Monsignor D. B. McDougald and everyone who so generouly brought food to the house and helped in every way.
—Wayne, Shirley, Larry Weir, Rougemont; Barbara McDonald and Hugh Stewart, Alexandria-Maxville. 41-1p

ROWE—The family of the late Freda Rowe wish to extend sincere thanks to relatives, friends and neighbors for messages of sympathy, memorial donations and gifts of food sent to us during our recent bereavement. These many loving deeds will always be remembered.
—The Rowe family. 41-1p

EMOND—The family of the late Hervé Emond wish to express their sincere appreciation for the many expressions of sympathy, charitable donations, floral tributes, and donations of food sent to our house.
—The family. 41-1p

HARDY—We wish to extend our most sincere thanks to our friends and neighbors who attended our "Open House" for our 50th wedding anniversary and for the many cards, gifts, flowers and especially the wall clock which our Dalkeith friends and neighbors presented to us. Last but not least to our sons Gordron Jr. and Edward who worked hard to organize this event our loving thanks. We will remember and cherish this special day.
—Gordon and Esther Hardy. 41-1p

## Lost—Found

LOST: between Green Valley and Alexandria—one pair of jogging shoes (Reebok), left on top of car. Dropped on the side of the road. Inside of right shoe were left articles of sentimental value. Reward. Contact Monique at 525-2789 or 525-2339. 41-1p

## Articles for Sale

1-year-old Whirlpool washer and dryer; also fridge and stove. Tel. 525-4102. 40-2p

**CLASSIFIED**

**Only $3.10**
**(20 words)**
**2nd week 50¢ less**
**RATES**

**General Classified**—$3.10 for 20 words, plus .10 for each additional word.

Births, Found, Weddings, Engagements, Graduations, Anniversaries (25th, 50th and over) will be accepted free, with picture to a maximum of 25 words. Over 25 words there will be a charge of .10 per word.

Classified Display—$4.70 per column inch. We reserve the right to place all advertising under the appropriate classifications.

**Box Numbers**—$5.00 per week (includes Box ), c/o The Glengarry News, Box 10, Alexandria, Ontario K0C 1A0.

**Deadline for advertising:** Monday, 4 p.m.

**ALL ADS MUST BE PAID FOR IN ADVANCE**

## Articles for Sale

CEDAR log siding, cedar bevel and rustic siding, cedar for fencing, exterior cedar doors, cedar shingles, aromatic cedar for chests and closets, now available through White Pine Lumber. Tel. 525-3040. 19-tf

1986 Super Special: House kits, all the building materials for a house 26x42, 3 bedrooms, kitchen, bath, dining and living rooms, 2x6 framing, 6 in. wood, all the exterior vinyl siding, windows and doors, etc., for as low as $12,400. D. N. Racine Inc., Athelstan, P.Q. J0S 1A0. Tel. 514-264-5533 or 3222. 19-tf

PLYWOOD super specials, 4'x4', 1/2'', $5.10; 4'x8' spruce, 1/2'', $15.25; 5/8'', $17.25; 5/8'' tongue and groove $18.95; $21.10; 5/8'' fir, $18.50; aspenite 7/16'' $6.95; 5/8'' aspenite tongue and groove, $13.90. Special on windows and doors. Tel. (613) 764-2876. 3-tf

SOLID pine doors, interior, solid cedar doors, interior and exterior, garage doors, cedar panelled. White Pine Lumber. Tel. 525-3040. 10-tf

GLENGARRY Association for Mentally Retarded Inc., 41 Main St. S., Alexandria. Donations needed. Small household items, dishes, jewellery, furniture. Your support is greatly appreciated. Tel. 525-4771 or 525-4357. 14-tf

KILN dried oak, maple and birch in 1''x6'', dressed four sides, now available at White Pine Lumber, Tel. 525-3040. 15-tf

ROOF paint, Sherwood Williams, aluminum, $17.95, 4 litres; black or red, $16.95, 4 litres; mistint, $5 per gallon. Tel. 874-2035. 33-tf

OLD General Store, North Lancaster, antiques, used furniture, everything must be sold. Open every Saturday and Sunday till Christmas. Tel. 347-3938. 37-tf

## In Memoriam

WYLIE—In loving memory of a dear mother and grandmother, Frances, who passed away Oct. 10, 1978.
—Always remembered by daughter Helena and grandson Kevin. 41-1p

McDONALD—In loving memory of a dear mother and grandmother, Henrietta McDonald, who passed away October 14, 1985.
We have learned with silent effort
To hide the tears that start;
But we cannot hide the longing
That lies within our hearts.
Wherever life may take us
Whatever we may do,
The memories of the years we shared
Will keep us close to you.
There's a family who misses you dearly
In the home where you used to be,
There's a family who wanted to keep you,
But God willed it not to be.
You left many a happy memory
And a sorrow too great to be told,
But to us who loved and lost you
Your memory will never grow old.
Always lovingly remembered,
—the McDonald family. 41-1c

## Misc. Sales

SATURDAY, Oct. 11, the little garage sale with the BIG bargains at Jamieson's (first farm north of Glen Sandfield), 9-11:30 a.m. 41-1p

YARD sale, 237 Chisholm Street, Saturday, Oct. 11, 11 a.m.-5 p.m.; Sunday, Oct. 12, 10 a.m.-12 p.m. 41-1p

YARD
SALE
Saturday
October 11
1st of Kenyon, Johanne St.
Electric fireplace, children's clothes, dishes and many more items
41-1p

ANTIQUE
YARD SALE
End of Season Sale
Thanksgiving Weekend
9 a.m. - 5 p.m.
All Three Days
1/4 mile west of Dunvegan
Good selection of
furniture and collectables
41-1c

R. McLaughlin
ANTIQUES
Hwy. 34, 1 mile North of Lancaster
*Come in and see our many Specials.*
Wicker - Wooden Lawn Furniture
Antiques & Used Furniture
Open Daily
347-3468
35-6c

YARD
SALE
Saturday, October 11
and
Sunday, October 12
8th Conc.
Charlottenburgh
1 1/2 miles south of Green Valley
41-1p

LANCASTER
FLEA
MARKET
Hwy. 2, South Lancaster
Welcomes Vendors
and
Garage Sale Dealers
Low Rates
Tables Available
Tel. 347-3468
35-6c

## Articles for Sale

TWEED Heatilator fireplace for masonry installation; also good Toyota motor, transmission, radio, 13'' Michelin snow tires. Evenings 346-2323. 41-2p

HONDA 4 Trax '86, used about 10 hours; portable AC/DC welder on trailer, model Miller; conventional dual action rower exerciser; judo suit. Tel. 525-2719. 41-2p

SOLID core exterior door, 34''x81'' with three small glass lights; black aluminum storm door complete, to fit above door opening, l.h. hung; interior plywood door, 34''x79''. Tel. 525-3716. 41-2p

WOOD stove and pipes, excellent condition. Tel. 525-3966. 41-1p

FORCED air oil furnace and tank. Tel. 347-2975. 41-2p

SHOPCRAFT benchtop 10'' table saw, almost new, $110. Tel. 525-2965. 41-1p

LIKE new humidifier $30; dehumidifier $100. Tel. 347-3080 after 5 p.m. 41-1p

LARGE hardwood office desk, $50. Lancaster, 347-2652. 41-1p

1986 32-ft. travel trailer International, used 4 months, sleeps 6, 3-piece bath, roll-a-matic awning, ideal for summer/winter, fully equipped. Cost $18,500, sacrifice for $14,500. Also flatbed utility trailer, 10,000 lb. capacity, 12'x6' approx. Asking $2,000. Tel. 938-7679. 41-1p

BEEKEEPING equipment, complete equipment for hobby beekeeping including bees. Tel. 525-1869. 41-4p

LONG kitchen set, arborite table top with 6 chairs. Reasonable. In good condition. Tel. 525-3835. 41-1p

OCTOBER work-package special consisting of 2 shirts, 2 pants, jacket and work boots for $29.50 in smaller sizes only, very good condition; larger sizes available at extra cost. Surplus genuine Canadian forces quality winter clothing, footwear and camping gear. New and used. For details call 8 a.m. to 7 p.m., open 7 days. We also buy and sell guaranteed used tires. Tel. 525-3864. 41-1p

SCOTCH pine, 3 to 5 feet tall, and fieldstone for sale. Tel. 347-2190. 38-4c

ANTIQUE trunk; Atlantic bag; Rudd hot water tank, electric, 40-gal.; 8-gal. milk cans; 4 kitchen chairs, wood (white); 1 pr. boudoir white lamps. C. Baxter, 525-1939. 40-2p

5-piece kitchen set, table extends to 6 ft.; 3 wall units and bookcases. Tel. 525-4026. 40-2p

ONE 30-inch electric range, white, in very good working order, $100; roll-away bed, 32''x72'', complete with mattress, $50; Underwood 21 portable typewriter, like new, complete with carrying case, $80. Tel. 347-2508. 40-2p

FINDLAY Condor woodstove, in excellent shape. Tel. 525-3034. 40-2p

JUDO suit, size 0 (6x), in very good condition. Tel. 525-2859. 40-tf

OIL fired hot water heating system, fuel efficient, complete with finned rads and pipes, 113,000 BTU; truck box for 1979 GMC or Chev. Tel. 931-2682. 40-3p

ANTIQUE SIGNS
Handcrafted antique reproduction signs for homes and business. In stock, made to order. Commemorate an ancestor's business.
525-1714
27-tf

FOR
SALE
Unfinished kitchen cupboard doors, standard size, solid oak
For more information
TEL.613-525-1596
34-tf

TERRY'S
DRESS SHOP
*Super Special*
on
2 and 3 pce.
SUITS
at an Incredible
30% OFF
108 Wood St., Lancaster
(north of tracks off John St.)

I.R. BELL
AND SONS
Scrap Metal, Batteries, Radiators
Copper, Brass and Steel.
We also sell used pipe and steel plates
*Prices have gone up for scrap metal*
*Please call for new prices*
Isadore Bell
Tel. 933-1119
3000 Copeland St.
Cornwall, Ont.

ALEX
ROBERTSON
*SAW MILL*
*Slab wood, Fire wood*
*Hardwood and Softwood*
*Lumber*
*''FREE ESTIMATES''*
Cedar Squares
up to 20 feet long
6x6, 8x8, 4x4, etc.
JONSERED CHAIRSAWS
(Sales and Service)
**528-4262**
**R.R.2, Martintown**

## Articles for Sale

PAIR maple end tables with glass top, $50; pair lamps, $35; hanging lamp, $15; vacuum cleaner Eureka, $15, good condition; Kenmore sweeper, $10; 2 oil lamps, $10 each; Scotch pine Christmas tree, 6 feet, sturdy stand used once, $35; portable telephone, $60. Tel. 525-3584. 41-1p

GUNS: Browning semi automatic shotgun, 12 guage; 410 single barrel; 22, rifles bolt action Winghester 30/30 model 94; Ruger hand guns, semi automatic; 22 lr. mark 1, heavy barrel; also 300 Savage, lever action, model no. 99. Tel. 525-1274 after 5 p.m. 41-2c

WRINGER washer, 30'' electric stove, ping-pong table, all in good condition. Call 931-1079. 41-3p

20 sheets 12 ft. long galvanized tin for sale. Tel. 527-5776. 41-1p

26'' RCA color TV, $150; 20'' Panasonic color TV, $50; table tennis set, like new, $65. Tel. 347-2107. 41-2p

PORTABLE photocopier 3M, $125; garden tractor, Simplicity, $350; also tools for Simplicity, tiller, grubber, plow, sold separately; brush cutter demo 1986, $180-$275, warranty 1 year. Tel. 525-2807. 41-tf

TWO complete 16-ft. wide x 14 ft. high garage doors, $600 each, price negotiable. Can be viewed at the Township of Lochiel service garage. Phone 525-3282, between the hours of 9 a.m. and 4 p.m., Monday to Friday. 41-2c

KIRBY upright vacuum cleaner, used one year, attachments never used; 9 replacement dust bags. Tel. 525-2884. 41-2p

TANDEM trailer, 8 ft. x 16 ft., electric brakes, $975. Tel. 525-3759. 41-2c

STONEWARE pottery for your home or gifts handcrafted at the Apple Hill Pottery, south and west of Apple Hill village, Tel. 528-4329. 37-8p

## Marine

MERCURY
OUTBOARDS
HORS-BORD
All at Discount Prices

CERTIFIED MERCURY MARINE MECHANIC
... your assurance of outstanding service
SALES—SERVICE—PARTS
MAC'S MARINA
Hwy. 2 South Lancaster
347-2788

## Vehicles for Sale

1955 GMC 1/2-ton, recently driven back from Saskatchewan, little rust, original paint, wrap-around rear window, everything works, $2,000. Evenings, 346-2323. 41-2p

1972 Dodge 1/2-ton, easily safetied, 318, PS/PB, auto., winterized, sturdy and reliable, $700. Tel. 346-2323. 41-2p

1985 Buick Regal, only 7 months old, AM/FM stereo cassette, 12,000 kms. Tel. 874-2798. 41-2p

GLENGARRY
FORD - MERCURY
MAXVILLE - ONT.
*Where You The Customer Are Always No. 1*
527-2007 or 528-4518
12 or 24 month
Warranty available
1986 FORD T... SOLD 4-dr, auto., PS & PB, AM/F... stereo radio
1985 MERCURY Lynx, 2-dr, 5-speed, radio
1984 TOYOTA Tercel, 4-dr, hatchback, 4-speed, AM/FM radio.
1984 TOYOTA Celica GT, AM/FM stereo cassette, 5-speed, real sharp car
1983 FORD Escort 2-dr., hatchback, 5-speed, AM/FM stereo radio, sunroof
1981 FORD Fairmont wagon, auto., PS & PB
1981 CHEV Malibu, auto., PS & PB, 8 cyl.
1981 FORD Mustang 2-dr., auto., radio
1981 FORD Fairmont, 4-dr., auto, radio
1981 MERCURY Lynx wagon, auto., 4-dr., radio, clean car
1981 MERCURY Lynx 2-dr., hatchback, 4-speed, radio
1981 FORD T-Bird, low miles, well equipped, clean car.
1979 MERCURY Capri
1979 MERCURY Marquis, 4-dr., auto., fully powered.
1978 MERCURY Monarch, radio, wire wheels, 2-tone. Must be seen, very clean.
1977 CHRYSLER Cordoba
1976 FORD LTD., 4-dr., 8 cyl., auto.
1976 MERCURY Montego, 4-dr., auto., 8 cyl.

—TRUCKS—
1985 GMC S-15 pick-up, diesel, well equipped
1984 FORD pick-up 6 cyl., low miles
1982 FORD F-150 1/2 ton pick-up
1980 FORD ...0, 4x4, 8 cyl., auto., radio SOLD
1979 GMC 1/2 ton pick-up, diesel, auto.
1979 FORD F-150 Explorer
1979 CHEV window van, auto., radio
*MANY ''AS IS'' UNITS*
Monday to Fri.
8 - 8 p.m.
Sat. 9 - 3 p.m.
*Where You The Customer Are Always No. 1*
GLENGARRY
FORD - MERCURY
MAXVILLE - ONT.

## Poultry-Livestock

HILLTOP Poultry Farms. Tel. 347-2530. 33-tf

WANTED to buy: beef cattle, stockers, steers, heifers. Tel. 874-2589. 38-4p

DAIRY goats, Saanen-Alpine cross, 3 doelings, 4 months, 2 milking does, 3-4 years old. Tel. 874-2293. 39-3c

PUREBRED Nubian goats for sale; mature buck, buck and doe kids. Buck service. St. Polycarpe, 1-514-265-3269. 40-2p

## Vehicles for Sale

1976 GMC 3/4-ton for sale, $2,300, reduced to $1,800. 164 Kenyon Street, Alexandria, Tel. 525-1937 after 6 p.m. 38-tf

1980 GMC 3/4-ton for sale, very good condition, 52,000 kms. PB/PS and radio. Tel. 527-2755. 39-4p

'79 Ford 1/2-ton, PS/PB, new tires, fiberglass cap, AM/FM cassette, excellent condition. Tel. 528-4734. 40-2p

1985 Honda ATC 200M, elec. start, rear rack and trailer hitch included, used only one week, traded for a bigger model. Special at only $1,849, warranty included, Shepherd Motors, 525-1402. 40-2c

1983 Caprice Classic, PS/PB, automatic, AM/FM stereo radio, air conditioned, 24,000 miles. Tel. 525-2287, Keith McDonald. 40-2p

1980 Chevelle Malibu Classic, PS/PB, new tires, 2-door, A-1 condition. Tel. after 6 p.m., 525-3499. 40-3p

1978 Chrysler Cordoba, good condition, new paint job. Tel. 525-4628 or 525-3514. 40-2p

1976 GMC 1/2-ton pickup, 350 standard, good condition. Tel. 525-4628 or 525-3514. 40-2p

79 Toyota Corolla 1200, 4-speed, 136,000 km, in good condition, valves recently done, new muffler, dependable transportation. Can be safetied or without. Also '78 Ford Futura for parts (damaged right side), 200 c.i. motor good, auto. trans., sport bucket seat interior (red), new brakes, other odds and ends. Will sell in part or whole. Must sell both. Phone at noon or after 8 p.m., J. Cumming, Maxville, 527-5466. 40-3p

MONTE Carlo 1978 V-6 auto., PW and PS, air cond., AM/FM, good condition. Tel. 1-678-3407. 40-2p

1980 Rabbit VW Deluxe, diesel, 4-door, excellent condition, asking $3,300 or best offer. Tel. 874-2348 between 7 and 9 p.m. 41-2p

1977 454 truck engine for sale. Low mileage. Tel. 525-2025. 41-2p

1984 Mercury Marquis 4-dr., V-6, auto., PS/PB, AM/FM stereo radio, air, 2yrs./40,000 km, warranty 46,000 mi., new brakes and tires, safetied. Tel. 527-2982 after 8 p.m. 41-2c

1974 Dodge 1/2-ton pickup, 6 cyl. standard, 71,000 miles, good running condition; also 1978 Chrysler LeBaron stationwagon, good condition, asking $750 each. Tel. 347-3690.

1984 Honda Prelude, 5-speed, well equipped, equalizer, excellent condition. Tel. 525-2639.

YAMAHAS: 1979 YZ 400, perfect running condition, $600; 1981 IT 175, new sprockets, chain, tires, good condition, $675. Package deal negotiable. Also goalie equipment, used one season, like new; best offer. Call 525-4777 after 4 evenings. 41-2p

1978 Chevrolet Impala, 2-door, A-1 condition, 305 motor with safety. Tel. 525-1833. 41-1p

STATIONWAGON Buick Century 1980, 4 doors. Tel. 874-2987. 41-1p

1984 Chevrolet 1/2-ton pickup Scotsdale, 43,000 km., PS, PD, AM/FM, cruise, tilt, 8-cyl. with or without cap. Call Jacques, Tel. 525-1836 days, 525-2010 evenings. 41-2p

## Poultry-Livestock

REGISTERED Hereford bull, 2 yrs. old, good bloodline. Tel. 347-3913, 347-3809. 41-1p

20-month-old registered Holstein bull for sale, sired by S.W.D. Valiant, dam excellent BCA 180-218, George Corput, Tel. 347-2128. 41-2c

6-month-old red pullets for sale, brown egg layers, $5 each. Tel. 347-3489. 41-1p

WANTED: purebred Holstein heifer calves from freelisted herds only, 2-6 weeks old. Tel. 525-2969. 41-1p

## Vehicles for Sale

CHEV-OLDS
TITLEY
ALEXANDRIA, ONT.

1985 Grand Prix, 2-dr., 44,000 km. sunroof, PS & PB, AM/FM with cassette
1985 Chevette, 4-dr., auto., 36,000 km.
1984 Caprice, 4-dr. sedan V-8, PS & PB, air, 40,000 km.
1984 Buick Century Limited, 4-dr., V-6 auto., 2-tone, 24,000 miles, mint
1984 Firebird, red
1983 Renault
1983 Chev Celebrity, 4-dr., auto, PS & PB
1983 Toyota Tercel stationwagon, 4x4
1982 Toyota Tercel, 2-dr.
1980 Ford Granada 4-dr., auto., PS & PB
1980 Ford Fairmont Stationwagon, auto., PS & PB
1979 Monarch 4-dr, PS & PB, 54,000 km. like new
1979 Ford Mustang auto., PS & PB, sunroof
1979 Chev Impala, 4-dr., V-8, PS & PB
1978 Camaro Z-28, auto

TRUCKS
1985 S-10 Blazer, auto, only 32,000 km.
1984 Chev S-10 1/2 ton pick-up
1984 S-15 V-6, 4-speed, long box with li... SOLD & PB, AM/FM stereo cassette
1981 Ford Custom van
1981 GMC 1/2... SOLD pick-up 6-cyl., auto. P... & PB

MOTORCYCLES
1985 1200 Interstate motorcycle

OTHER VEHICLES
TO CHOOSE FROM
WE BUY CARS AND
TRUCKS FOR CASH
CHEV-OLDS
TITLEY
ALEXANDRIA, ONT.
Formerly Glengarry Motor Sales Ltd.
**525-1480 or 347-2436**
**525-3035**
(used car lot)

Roy's GARAGE (Green Valley) LTD.
PONTIAC
BUICK
*Cadillac*
GMC Trucks
GREEN VALLEY, ONT. 525-2300
(Cornwall Area) 347-7312

*COME AND SEE*
Our Fall Line-Up
*Of Quality Used Vehicles!*

| | | |
|---|---|---|
| '84 BONNEVILLE 4-dr, V8/auto. A/C | | 4-423A |
| '84 ESCORT 4-dr., 4 cyl., auto., only 48,000 km. | | 6-081A |
| '84 PONTIAC 1000 2-dr., 4-cyl., auto., A/C, only 33,000 miles | | 6-442A |
| '83 MALIBU wagon, 4-dr. V8/auto., woodgrain | | 6-530A |
| '83 PARISIENNE 4-dr. V6/auto., only 50,000 km. | | 6-507A |
| '83 PARISIENNE wagon 4-dr., V8/auto. only $6,995. | | 6-579A |
| '83 ELECTRA ESTATE wagon V8/auto., well equip. | | 6-283A |
| '83 FORD sedan 4-dr./auto. only $4,295. | | 6-011B |
| '83 CHEVETTE 2-dr., 4cyl./4-spd., only 53,000 km. | | 6-549A |
| '82 PARISIENNE BROUGHAM, 4-dr., V-8/auto., very clean | | 6-156A |
| '82 PARISIENNE 4-dr., V8/auto. A/C | | 6-185B |
| '82 ESCORT 4-dr, 4 cyl. | | 6-482A |
| '82 IMPALA 4-dr., V8/auto. A/C; | | 6-044A |
| '81 HONDA Civic 2-dr., 4 cyl./4 spd. | | 5-757A |
| '81 CADILLAC Sedan de Ville, 4-dr., fully equip., new paint | | 5-777A |
| '81 CHEV Caprice 4-dr. V8/auto. | | 6-200A |
| '80 MALIBU wagon, V8/auto. | | 6-477A |
| '80 LEMANS wagon V8/auto. | | 5-913A |
| '80 LESABRE 4-dr. V8/auto. A/C | | 5-050A |
| '80 MARQUIS 4-dr. V8/auto. | | 6-402B |

*Looking For Inexpensive Transporation For The Winter?*
WE HAVE A SELECTION OF VEHICLES AVAILABLE "AS IS" OR WITH SAFETY FOR UNDER $3,000.00!!!

| | | | |
|---|---|---|---|
| '77 Monte Carlo | 5-710A | '79 Zephyr | 6-063A |
| '77 Charger | 4-545B | '79 Granada | 5-977C |
| '78 LeSabre | 5-896A | '79 Parisienne | 6-523A |
| '79 Regal | 6-379A | '80 Phoenix | 5-961A |
| '79 Parisienne wagon | 6-118A | '80 Honda Accord | 6-042A |

VISIT OUR NEW CAR SHOW
Thursday, October 9, from 6 to 10 p.m.
THE PRESIDENT'S TRIPLE CROWN
GM
YOUR TRIPLE CROWN WINNING DEALER
GOODWILL + USED CARS

## Poultry-Livestock

KINGSMERE Simmental Farm fullblood, purebred bulls, cows, heifers and calves, horned or polled. Call after 6 p.m., 528-4238. Visitors welcome. 40-2p

SIMMENTALS: 7 heifer calves (5 polled); 5 bull calves; 2 bred yearlings; 3 bred heifers, 2nd calf; 2 bred cows; selected AI breeding since 1973. Ward Gowland, Tel. 525-3116.

READY to go—goat meat business herd of 27, Nubian goats, 20 bred kidding January/February, plus 3 purebred Nubian bucks; also purebred Southdown ewes, plus ram. Tel. 874-2348 between 7 and 9 p.m. 41-2p

## Farm Produce

HARDWOOD for sale, maple and beech, 15'' to 18''. Tel. 525-1028. 36-9p

HONEY for sale: clover, wildflower and buckwheat honey, $1 per pound in your container or we supply. Available at Pleasant Corners, Vankleek Hill, Ontario. Monique and Lothar Pettkus or call 1-613-678-2496. 38-tf

COMMON Frederick winter wheat for sale. Tel. 525-3468. 39-3p

LIVE cedar trees wanted, 2 ft. to 6 ft. Good prices. Tel. 1-514-269-2375. 39-4p

OATS or barley, bags $7 per hundred, bulk $6 per hundred; baled hay and straw, Moose Creek, Tel. 538-2320. 40-3p

MIXED barley and oats, $5 per hundred. Tel. 347-3219. 40-3p

GROUND barley for sale, $5.50 per hundred pounds. Wheat, corn or soybeans can be added. Phone G. Wells, 933-1163 or 931-1850. 40-5p

MIXED wood for sale, delivery $42 cord. Tel. 874-2531. 40-4p

BUCKWHEAT seed is wanted. Please phone 613-525-3297. Best before 8 o'clock or after 6 o'clock. 41-2p

FIREWOOD
WANTED
DRY
*Good prices*
Tel.: 1-514-269-2375
39-4p

FOR SALE
HYLAND FORAGE
SEEDS
For Special Discounts
Tel. Keith Wells
933-1163 or
931-1850
39-4p

FRESH CROP
NATURAL HONEY
OF CLOVER
& Buckwheat
Comb Honey also
MARCEL
LEVAC
Green Valley, Brown House
East of Caution Light
*Open year-round*
613-347-3480 37-tf

PIONEER®
BRAND · PRODUCTS
IMPORTANT NOTICE TO AREA FARMERS

Pioneer Hi-Bred Limited, Chatham, Ontario, is pleased to announce the appointment of Herman Groetelaars as their new Pioneer Sales Representative. He will be responsible for servicing farmers who live in Charlottenburgh Township and the west half of Lancaster Township. Herman will be pleased to discuss your Pioneer® brand seed or Sila-bac® brand silage inoculant needs.
For complete information contact:
HERMAN GROETELAARS
R.R. 1,
LANCASTER, ONTARIO
K0C 1N0
Phone: (613) 347-2395
41-2p



MARLIN ORCHARDS
Freshly picked
APPLES
Sweet cider, honey,
jams, jellies & pickles

Nutrite Fall Fertilizer
Reg. $11.95 Now $9.95
Covers 4,000 square feet
Nutrite Fall Fertilizer
with weed killer
Reg. $14.95 Now $11.95
Covers 4,000 square feet

Open weekdays
9 a.m. to 6 p.m.
Saturday & Sunday
9 a.m. to 5 p.m.
Marlin Orchards
& Garden Centre
**Highway # 2**
2 km. west of
Summerstown Rd.
**Tel.: 931-1213**
38-tf

## Poultry-Livestock

HEREFORD cattle for sale: cows, spring calves, bred heifers. Tel. 347-2858 evenings and weekends. 40-2p

FOR sale: beef stockers, 500-700 lbs. approximately; also one 3-year-old reg. bull. Tel. 874-2045. 40-2p

FOR sale: purebred Jersey milk cow, beef price. Tel. 347-3593. 41-3p

## Real Estate

COMPLETE dairy farm. Phone Adelard Sauvé, Sales Representative, Tel. 525-3354. 41-1c

SMALL dairy farm, including 20 cows, quota, no machinery, running spring. Phone 525-3354, Adelard Sauvé, Sales Representative. 41-1c

## FOR SALE

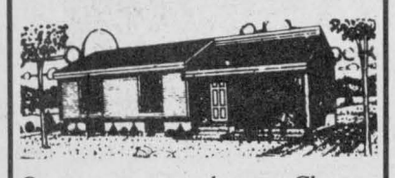

Own your own home. Choose from two newly built homes in new development near Alexandria on Hwy. 34 South. Quiet location.



Financing Available
For viewing appointment contact:
HOPE HOLDINGS
Alexandria
525-1330 or 525-2462
41-tf

## Apartments

BELLEVUE Apartments: 2-bedroom apartments including parking, 2 TV outlets, garbage removal, stove and fridge, rugs, intercom system, storage area. (You pay water and electricity.) Tel. 525-2417 or 525-2718. 28-tf

BACHELOR apartments, 1-bedroom apartment and 2-bedroom apartment for rent. Tel. 525-3882. 29-tf

## Real Estate

2 lots in South Lancaster, priced at $15,000 and $20,000. Tel. 525-3354. 41-1c

117 Dominion St South
Alexandria

Corner lot 66'×132'
4-bedroom immaculate single home, 11/2-bathrooms, electric heat, enclosed front and rear porch, care-free exterior, immediate occupancy

For appointment call
525-2851, after 5 p.m.
40-3p

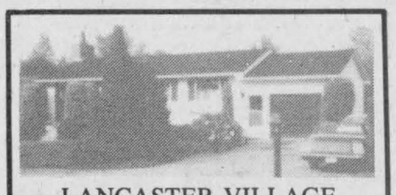

LANCASTER VILLAGE
Bungalow for sale. 2 + 1 bedrooms, fireplace, attached garage, paved double driveway, finished basement, large lot on Molan Street, large storage shed, beautifully landscaped.
TEL. 347-3032
For more information or appointment
40-2p

## Apartments

LANCASTER: 2-bedroom apartment, fridge, stove, newer building, $350, available immediately. Tel. 525-3668. 35-8c

NEW 2-bedroom apartment for rent in North Lancaster, heated and lights, available Nov. 1. Call after 5 p.m., Tel. 347-7465. 38-4p

NEAR Glen Robertson and Quebec border, large 2-bedroom/bath apt., built-in stove, dishwasher, fridge. Tel. 874-2752 after 6 p.m. 40-2p

1-bedroom apartment for rent. Available November 1st. No pets, $275 per month, no utilities included. Tel. 525-2689. 40-2p

ALEXANDRIA ground floor duplex, 3-bedroom apartment, $310 per month. Tel. 525-3307. 40-tf

CENTRALLY located 2-bedroom apartment, available November 1. Tel. 525-3492. 40-2p

3-bedroom apartment for rent in Glen Roy. Tel. 525-3104 after 6 p.m. 40-2p

2-bedroom upstairs apartment for rent for December. Electric heat, $300 per month, utilities not included. Quiet responsible person only. Over an office, no pets, no children. Main St. S. Call after 5 p.m. 613-525-4355. 40-2p

1-bedroom apartment, furnished, $300 monthly, including utilities, available immediately. Tel. 347-2535. 41-2p

APARTMENT for rent, available November 1st, 1 child, no pets, electric heat. Call 525-2668. 41-1p

## Real Estate

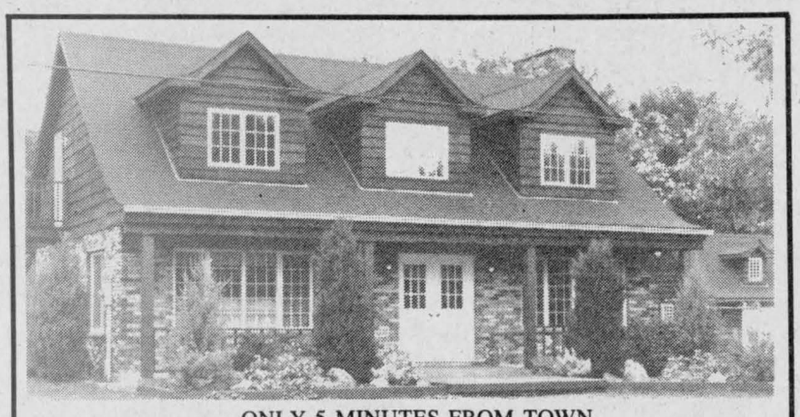

ONLY 5 MINUTES FROM TOWN
Charming almost new 1 1/2 storey 3-bedroom brick early Canadiana home, well appointed kitchen with oak cupboards, dining area with patio doors to rear deck, sunken living room with fireplace, formal dining room, 3 pce. bath and large foyer. Extra spacious master bedroom and 5 pce. bath. Located on over 2.3 acres of landscaped grounds with mature trees. IMMEDIATE POSSESSION. OFFERS INVITED. AVAILABLE FOR WELL BELOW REPRODUCTION COST.

**R. Vaillancourt**
REAL ESTATE - IMMEUBLES
TEL. 613-525-3419 • ALEXANDRIA, ONT

## Rooms - Boarders

BRIGHT, sunny room to rent, kitchen privileges, family atmosphere, references required. Gentleman preferred. Tel. 525-2145. 41-2p

ROOM for rent, clean, quiet, completely furnished, private entrance, washer/dryer, kitchen, living room, storage room. Preferred non-smokers. Call after 6 p.m., 525-1897. Parking is available. 41-1p

## Apartments

ONE and two-bedroom apartments, available Sept. 1, in St. Margaret's Apartments, 88 St. Paul St., Alexandria, $365 and up. Tel. 525-3668. 34-tf

BACHELOR apartment, available immediately in Hope Bldg., fridge, stove, table and chairs included, downtown location, $275 per month. Tel. 525-1330. 33-tf

FOR rent: 3-bedroom bungalow, $375 month, 1 car garage $60 mo., bachelor apt. $310 mon. Tel. 525-1642. 41-1c

**CLASSIFIEDS GET RESULTS!**

## Real Estate

**R. Vaillancourt**
REAL ESTATE - IMMEUBLES
TEL. 613-525-3419 • ALEXANDRIA, ONT

R. Jeaurond 525-3202 E. Vaillancourt 525-3641 R. Vaillancourt 525-3419

ALEXANDRIA town, executive brand new R-2000, 3-bedroom multi-split brick home. Attached garage, finished basement. Large lot. M.L.S.
ALEXANDRIA town, new subdivision 3-4 bedroom brick and vinyl bungalow, finished basement. Mature trees. M.L.S. Immediate possession.
STE. ANNE DE PRESCOTT TO SETTLE ESTATE village 1 1/2 storey 3-bedroom vinyl exterior and garage and large lot. ASKING $27,000. M.L.S.
GLEN ROBERTSON close to border, renovated, converted 2-bedroom school house on spacious lot with mature trees and garage. M.L.S.
GLEN ROY area, executive 4-bedroom 1 1/2 storey home, 3 baths, double garage and much more. M.L.S. Located on over 2.3 treed acres. M.L.S.
GREEN VALLEY renovated 2-storey, 4-bedroom spacious home, located on over 2 acres of land. MAKE US AN OFFER. M.L.S.
DUPLEX located in Alexandria. Excellent revenue. Call today. M.L.S.
ST. RAPHAEL'S 3-bedroom country bungalow, finished basement, 2 baths, stove, pool, double car garage and many other extras. MUST BE SOLD. M.L.S.
VACANT LAND: We have an excellent variety of vacant land either treed or partly treed. CALL TODAY FOR THEIR LOCATION AND SIZES.
DALKEITH hilltop completely renovated 1 1/2 storey Canadiana home, 3-bedroom, family room and much more. BARGAIN PRICE. M.L.S.

# REAL'S MOBILE HOME CENTER LTD.

INSTALLED in the new section of park, a new 14'×64' mobile home. Available November 1, 1986.

INSTALLED in the park. Previously owned 14'×64' mobile home, 3 bedrooms. Available November 1, 1986.

We also have a few lots for spring of 1987 available in park.

**Highway 34** **Green Valley** **Tel. 525-1555**

**ROYAL LEPAGE**
Real Estate Services Ltd. Realtor

**9th Road West, Green Valley, Ontario K0C 1L0**
**1-613-525-4163**

| Robert Poirier | Ray Lalonde | Charlie Tobin | Doug Arkinstall |
|---|---|---|---|
| Green Valley | Apple Hill | Long Sault | Dunvegan |
| 525-4163 | 527-2660 | 534-2029 | 527-5435 |

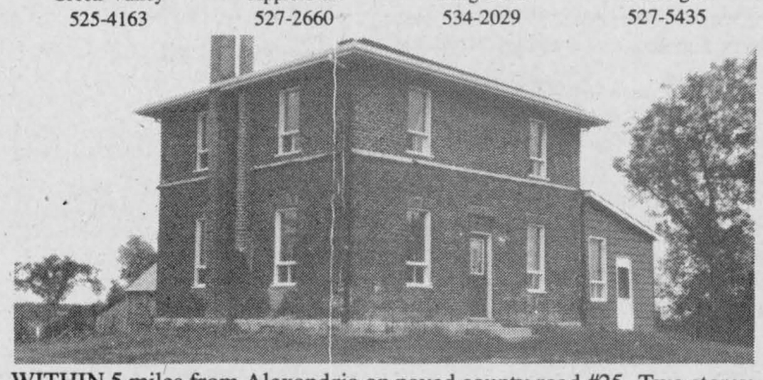

WITHIN 5 miles from Alexandria on paved county road #25. Two storey brick, 4-bedroom, large country kitchen, original V-joint interior finish, new windows, on over acre lot. Priced for your budget at $54,500. Exclusive.
MOBILE home, 1976 Pyramid 12'x60' on rented lot east of Dalkeith. Two bedrooms, electric heat, very good condition $16,000. M.L.S.
DUNVEGAN, Main St. Building lot 149'x108'. Buy now for next spring construction $6,500. M.L.S. Call Doug for full details.
OFF Chapel Rd. Modern 3 bedroom bungalow, full basement, double garage insulated with 100 amp service. Well landscaped 167'x405' lot. M.L.S. Call Ray for an appointment.
CURRY Hill, 2-bedroom bungalow, full basement. Has canal to Lake St. Francis. Make this your year round home. Only $46,500. M.L.S.
HORSE lovers, we have two properties with above average homes and facilities to accommodate and exercise your horses. Call for full details. M.L.S.

**R. VANDER HAEGHE**
Real Estate & Mortgage Broker
181 Main St. North
Tel. 525-1642

*ALEXANDRIA*
**MAIN ST. FRONTAGE**
**COMMERCIAL LOT** 60'x174', only $24,000. M.L.S.
*ALEXANDRIA*
**WATCH YOUR MONEY GROW** we've got 3 residential lots for sale for a very special price. *(Let us tell you about this special deal.)* M.L.S.
*ALEXANDRIA*
**CENTRALLY LOCATED** 2-storey, 3-bedroom home with maintenance free exterior, 2 bathrooms, laundry room and central heating. $31,500.
*ALEXANDRIA*
**LOOK MA! NO STAIRS!** Features a 3-bedroom bungalow with garage in fair condition. Can you think of a better deal for $43,000?
*ALEXANDRIA AREA*
**ONCE IN A LIFETIME** You have an opportunity to buy something different and special. This special 3-bedroom bungalow with garage has an exceptionally beautiful lot. THe price is right $53,600. M.L.S.
*ALEXANDRIA AREA*
**CEDAR HILL** 38 acres plus many mature cedars, plus shed, plus a 3-bedroom bungalow fronting on a paved road $67,900.

*BUSINESS OPPORTUNITIES*
**4-BEDROOM BUNGALOW** with **HOME LICENSE FOR SPECIAL CARE** for 4 persons. Live in with your family and receive over $30,000 yearly. All you provide is food and shelter $102,000.

**CHIPWAGON** $16,500. make us an offer.
**MOTEL** $185,000. a good place for an investment.

Our **SUPPLY OF LISTINGS IS LOW.** List with us and **YOUR PROPERTY** will get **A LOT OF ATTENTION** - but we will bring you only serious buyers.
**TEL. 525-1642 FOR IMMEDIATE ACTION**

# FLY SOUTH WITH Creg Quay THIS NOVEMBER

A simple deposit to secure a new lot for future purchase will make you eligible for a trip for two to Florida.
You must visit Creg Quay before Friday, October 31st, 1986 to complete your entry.

The lucky winners will fly Nordair from Montreal to Fort Lauderdale on Saturday, November 8th for one week's stay at the luxurious Sheraton Yankee Clipper Hotel, on the beachfront.

The winning package includes -
- One week's accommodation at the Sheraton Yankee Clipper
- Breakfast - daily
- All hotel taxes and service charges
- Return transfers
- Baggage handling
- Ticket wallet containing baggage labels, itinerary, etc.
- Car rental.

Here is an excellent opportunity to invest in the leisure lifestyle of Creg Quay and a chance to win a trip for two to the sun.

## Creg Quay

* A private village concept for a mature lifestyle. Security. New homes constructed to your personal specifications.
* Municipal services, underground cables, lot areas average 7,500 sq. ft. in a waterfront environment.
* We offer bungalow designs to be constructed on fully serviced and landscaped lots for a package price under $87,000.
* Reserve a lot now for future building. The smart retirement plan for adults.

**401 Exit at Lancaster**
**East on South Service Road**

**Creg Quay**

**613-347-2705 613-347-2416**

# MacMillan and Howes Real Estate Ltd.

**D.A. MacMillan 931-1198**
**J.S. Stewart, AACI, MAI**
**Amy Ward 347-2858**
**Denis Carr 932-7239**
**Carol Fortier 933-2080**

**Cornwall Office 933-6524**

**Alexandria Office 525-3039**

**Ewen McLeod 525-2479**
**Jo-Ann Trottier 525-2010**
**Howard Broten 525-4597**
**Hugh Allan McDonald 525-2844**
**Lusia Jasiewicz 527-2044**

CASH CROP FARM with a beautiful heritage 5-bedroom stone home, barns, grain dryer and bins. 290 acres of which 200 acres are tile drained, remainder is rolling land and bush. Land may be divided into 3 separate parcels. Excellent location east of Cornwall.
JUST ENOUGH LAND (9 acres) for privacy plus a good barn for horses comes with this nicely remodeled 5-bedroom home, inground pool and 4-car garage. Peaceful country location overlooking a valley.
HANDYMAN'S HOBBY FARM: 200 acres with older 3-bedroom home and barns. Located north of Cornwall. Only $48,000. M.L.S.
LIKE NEW: Very spacious 3-bedroom, split level with mainfloor family room, Chaleureux stove, beautiful kitchen with plenty of oak cupboards, central vacuum. Garage and workshop situated on 200'x 456' lot overlooking the valley. If you're looking for a nice country home this one is a must to view. Asking $115,000. M.L.S.
NEW LISTING IN MAXVILLE: 2-storey maintenance free, dining room, family room, 4 bedrooms, 1 1/2 bathrooms. Include freezer and built-in dishwasher. Asking $65,000.

NEW LISTING: Priced to sell under 50 thousand, 3-bedroom 1 1/2 storey home filled with character. Call for details.



THIS HOME NEEDS A FAMILY. Large country kitchen with wood stove, large dining and living room with hardwood floors and one wall exposed logs, 2 bathrooms, mainfloor laundry room and insulated sunporch. Good barn. All on 7 acres. Close to commodities. M.L.S.

ALMOST NEW: Custom built home in Alexandria. Mainfloor family room, garage and nice landscaped lot. Must be seen. Call for details. Excl.

EXCELLENT BUILDING LOT on 1st of Kenyon, 7.7 acres with bush at rear. Asking $11,000. M.L.S.
GLEN ROY: Building lot with dug well and mature trees. Only $5,900.
GLEN NEVIS area: 5.4 acres with drilled well. Good access to Montreal. Asking $13,900. M.L.S.

IMCOME PROPERTY, MAXVILLE VILLAGE: 4-plex with good income. Asking $86,800.
MONKLAND VILLAGE: 2-storey home, 4 bedrooms, family room, large lot. Attached garage and workshop. Asking $55,900.
MUST BE SOLD! Wooded 9 acres with over 600 feet frontage. Only $9,900. Buy now for spring building. M.L.S.

2-STOREY recently renovated home, well landscaped lot, approved septic system, insulated workshop, small greenhouse and pool, quiet village setting. Asking $60,000. M.L.S.
HOBBY FARM: Centrally located, close to paved road, well maintained 9-room home, 70 acres random tilled land, $79,900. M.L.S.
SOUTH OF MAXVILLE: Well located farm of 2 parcels of land, good house and barns, listed at $79,500. M.L.S.
LARGE LOT, Maxville Village: Quiet residential area. Make us an offer.
BEAUTIFUL 6-ACRE HARDWOOD BUSH LOT, Chapel Road, Charlottenburgh Twp. waiting for that dream home. $12,900. M.L.S.
FUTURE INVESTMENT, 46-acre corner lot with potential. Asking $19,500.
LAND: 107 acres with large road frontage on 1st of Kenyon, great development or recreational site, $75,000. M.L.S.

## Real Estate

## Real Estate

### CORPORATION OF THE TOWNSHIP OF CHARLOTTENBURGH PROPERTY FOR SALE (McKINNON HOUSE)

The Corporation of the Township of Charlottenburgh is offering for sale by tender property which is excess to current requirements.

The property consists of a lot with approximate dimensions of 208 feet deep and 104 feet of frontage. A building consisting of a 1 1/2 storey frame duplex structure is situated on the lot.

The property is described as Lot 3, Plan 19, South Side of William Street, Village of Williamstown, in the Township of Charlottenburgh. It is known locally as "The McKinnon House".

Envelopes clearly marked "TENDER FOR PROPERTY PURCHASE - WILLIAMSTOWN" will be received by the undersigned until 12:00 Noon, October 27th, 1986. Tenders are to be accompanied by a certified cheque for 15% of the tendered amount. The highest or any tender will not necesssarily be accepted.

M. J. Lapierre
Clerk-Treasurer
P.O. Box 40
Williamstown, Ontario
K0C 2J0

41-2c

Farm Credit Corporation, via Power of Sale, offers:

### FARM FOR SALE

5 km north of Glen Robertson, then east on County Road 21, 1 km past the railroad track.

E. 1/2 Lot 5, Concession 3, Township of Lochiel, County of Glengarry.

Approximately 100 acres, 90 workable with 75 acres tile drained.

Frame 5-bedroom house. Modern hog buildings with capacity of approximately 125 sows, finishing 2,000 hogs/year. Good inmplement shed.

NOTE:

1. Approximately $4,892.00, 8% Tile Drainage Loan calling for payments of $1,057.90 is to be taken over as part of the purchase price.
2. The land is leased for 86 crop year.
3. The mix mill and grain bin are not included.

Purchasers must rely on their own inspection and knowledge of the farm and not on the above or any other particulars or representations made verbally or in writing by or on behalf of the Farm Credit Corporation. Before making an offer, those interested should ascertain that the property can be used and occupied for the purposes intended in accordance with Provincial Legislation and Municipal Regulations.

Offers should be made on forms obtainable on request from any office of the Corporation and must be received October 15, 1986, at the Field Office listed below.

If F.C.C. financing is required, this must be discussed with the Corporation's local representative listed below before making an offer. Closing is normally 30 days after acceptance unless other arrangements are mutually agreed upon. A certified deposit of $7,000.00 must accompany the offer.

The highest or any offer will not necessarily be accepted. The Corporation could request new offers to purchase after the above mentioned date, if deemed necessary.

Purchasers will be responsible for all taxes and all assessments whether local improvements, tile loans, or otherwise charged or assessed against the said property from date of closing subject to the usual adjustments.

All offers to purchase and inquiries should be addressed to:

FARM CREDIT CORPORATION
ATTN: Francois Allard
20 Montreal Road
Cornwall, Ontario K6H 1B1
Telephone (613) 932-0442 or 938-7385
If no answer, telephone (613) 995-1291
Please refer to file number: 35268-523

39-3c

**Century 21** MLS

**CENTURY 21 CARRIERE-PEDERSEN REALTY LTD.**
**465 Pitt Street**
**CORNWALL, Ontario**
**938-2747**

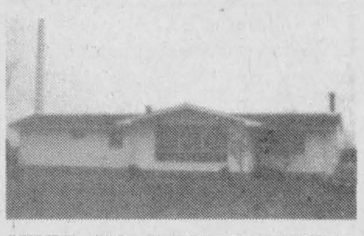

HWY. #43, WEST OF AVONMORE, affordable 2 bedroom home, family room, dining area. Fireplace and dishwasher. ASKING $41,500. M.L.S. 764



PILON'S POINT. Year round residence. 3 bedrooms, full basement. Docks and boathouse. Channel to St. Lawrence. Lot 75'x200'. ASKING $63,500. M.L.S. 755



LANCASTER STREET, GREEN VALLEY, 3-bedroom brick bungalow, rec room, woodstove. Lot 71'x211'' with garage. Financing available. ASKING $69,900. M.L.S. 747



CHAPEL ROAD, Four-year-old bungalow. Den in basement. 200 amp. service. Treed lot 323'x260'. ASKING $62,500. M.L.S. 743

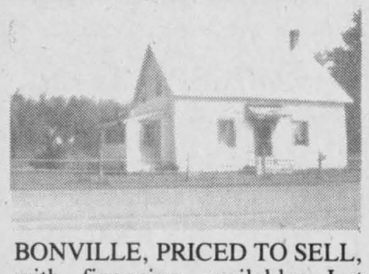

BONVILLE, PRICED TO SELL, with financing available. Lot 238'x281'. Aluminum exterior. ASKING $42,000. M.L.S. 700



HWY. #43, WEST OF AVONMORE. Modern 3-bedroom bungalow. Rec room with bar, 2 baths. Lot 100'x189'. ASKING $64,500. M.L.S. 693

ST. ANDREWS: 120 acres, 80 tillable, 40 acres mixed bush. ASKING $54,000. M.L.S. 657.

LONG SAULT, hobby farm, 2-bedroom bungalow, 106 acres with barn. Great location. M.L.S. 647

NATION RIVER, Off Hwy. 138. 114 acres, 51 acres tillable, 63 bush. Beautiful building site. M.L.S. 688.

AVONMORE, building lot 122'x60'. ASKING $7,920. M.L.S. 706.

HWY. 43, 17 acres sub-divided into 25 lots. ASKING $18,500. M.L.S. 732.

HWY. 43, 5 acres for $12,500 and 30 acres, $22,500. M.L.S. 737

LONG SAULT, high building lot. 125'x298', drilled well. $23,000. CP 744

41-3c

## Real Estate

3-bedroom brick bungalow for sale on 30 acres with large garage, 28x60, one mile west of Glen Robertson, $69,000. Tel. 1-416-858-8480, ext. 173. 39-4p

MAXVILLE, Main St., 10-room, 2-storey home, 1 1/2 baths, large kitchen, dining room, garage, extra lot, very reasonable. Private sale. Tel. 527-2165. 40-2p

2-3 bedroom house, 1 1/2-storey, reasonably priced. Ideal for couple. Private. Tel. 525-1718. 40-4p

## Real Estate

GREENFIELD, 20 acres, drilled well, septic system, mobile home, building site, quick sale. Dunvegan, 18 acres, cedar trees. Tel. 527-5776. 41-1p

ALEXANDRIA: bungalow, paved driveway, attached garage, 3 bedrooms, excellent cupboards, finished basement, extra bathroom, extra kitchen, bedroom, recreation room. For viewing Phone 525-3354, Adelard Sauvé, Sales Representative. 41-1c

## Real Estate

MOBILE home for sale, 1975 Canadian, 3 large bedrooms, good condition, completely serviced on rental property in Glen Robertson, asking $20,000. Terms available. Tel. 525-3571 evenings. 41-2p

WESTLEY'S Point, Lancaster, Ontario, new 2-bedroom retirement home and boathouse. Weekends 347-2521, weekdays 821-2221. 41-2p

LOCHIEL: 100 acres farm land, $36,000. Call collect (506) 693-8530 after 6 p.m. 41-4c

## Real Estate

FARM, Summerstown, Hwy. 2. Phone 525-3354, Adelard Sauvé, Sales Representative. 41-1c

FARM, near Dunvegan, home with fireplace, excellent stables, 90 acres land. For viewing phone 525-3354, Adelard Sauvé, Sales Representative. 41-1c

LANCASTER, 3 acres land with 2 bungalows, now rented. Buy then live in one, rent other. Phone 525-3354, Adelard Sauvé, Sales Representative. 41-1c

# SAUVE REAL ESTATE LTD.

**Real Estate Broker** *In Glengarry Since 1962* **39 Main St. North (613) 525-2940**

MARTINTOWN AREA: East on Conc. 7 Charlottenburgh. Just listed 188 acres, 100 acres tillable, 88 acres bush and pasture. 4-bedroom log and frame house, good barn with concrete floor and stable cleaner. M.L.S.



**Bill Werely**
**525-2052**

WESTERN OUTSKIRTS of Lancaster Village: Just listed 2-acre lot. M.L.S.

CURRY HILL AREA: Price reduced: 250 acres cash crop land, 180 acres tile drained, 40 acres untiled, 40 acres bush, two 150-ton storage bins, one 150-ton dryer. M.L.S.

CHAPEL ROAD AREA: One 50-acre lot with new entrance, excellent for building. One 50-acre lot, all bush, many cedars. One 20-acre lot mostly cedars, excellent building lot. M.L.S.

DUNVEGAN: Price reduced, 1 1/2 storey home on very well treed lot. Make reasonable offer. M.L.S.

For further information on above listings, please call Bill Wereley, 525-2940, evenings 525-2052. If you are buying or selling give me a call, I will give you a fair market value opinion on your property.

TAKE A RIDE SUNDAY

Rolling building site, about 30 acres, winding Delisle River on north side, start an evergreen plantation, perfect spot to build on, $25,000. M.L.S.



**Maurice Sauvé**
**Real Estate Broker**
**931-2953**
**Evenings**

FANTASTIC COUNTRY PLACE

You'll fall in love right away with this property and it will become a paradise to live in. Attractive balance of home, garages, landscaping, acreage and closeness to Alexandria. A change for you at only $98,000. M.L.S.

CHARLOTTENBURGH TOWNSHIP—All around farm, excellent 130 acres, bungalow, barns, good for hobby farming or full time. Call Maurice, 931-2953 nights. M.L.S.

$22,800 HOME: If you are a carpenter on the side, you may modernize this big old home north west of McCrimmon's Corner. It could become your castle. It needs lots of work. Granary shed in solid condition. Terms. M.L.S.

TWO BUNGALOWS on 3.3 acres on north edge of Lancaster Village, advantage of plenty of land and a mature forest. M.L.S. Call Maurice, nights, 931-2953.

IT'S EXCITING to deal in real estate with you! Early morning coffee or breakfast, from 6 a.m. on is an excellent time to discuss real estate for a busy person who is occupied all day. Just call me and I will gladly meet you at your closest restaurant that is open.



ALEXANDRIA HOME: Corner of Margaret Street and Elgin Street, nice old 2-storey home, perfect for a growing family. M.L.S.

LIVE ON LAKE ST. FRANCIS: Enjoy year-round living right on the lake, a short drive from Alexandria. A fine home and double garage. Call me for a visit. M.L.S.

BESIDE CURLING RINK in Lancaster Village, nice yard, only $35,500. M.L.S. Call Maurice, nights, 931-2953.

BUSINESS RENTAL: Decide yourself the type of business you want to start, 500 sq. ft. located behind Dairy Queen in Alexandria, parking space.

CURRY HILL RESIDENCE: Beautifully designed and decorated 3-bedroom home, brick fireplace serving living room and dining room, lake rights, only $66,800. M.L.S.

WATERFRONT COTTAGE on Lake St. Francis at Nadeau's Point. Don't wait till spring, 51 feet with concrete retaining wall with a depth of 158'. Good, clean cottage with fireplace, boathouse with deck overlooking Lake St. Francis. Priced to sell. Excl. Call Andre Menard, 525-3307 or weekends 347-7172.



**Andre Menard**
Green Valley
**525-3307**

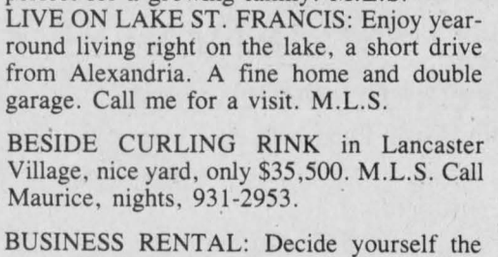

EXCELLENT Dairy farm in St. Raphael's area, cattle, quota, outstanding buildings and machinery. You'd be proud to call this farm your own.





COMMUTING DISTANCE to Cornwall or Montreal, 188 acres with good home, garage, barn and machine shed. Could be severed three different ways and has very good building sites.

BEAUTIFUL HOME, 1,616 sq. ft. with right of way to Lake St. Francis, 3 bedrooms, garage and a very large lot. You must see this one, it could be yours for only $68,000.



**Ernst Sauer**
**525-2413**

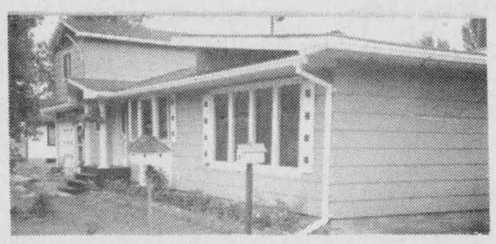

I AM PROUD to have this beautiful dairy farm for sale. Bainsville area, good quota, buildings are excellent, all land tiled, outstanding herd of purebred Holstein cattle. REASON FOR SELLING ILLNESS.





EXCELLENT FARM DUNVEGAN AREA, dairy farm, large quota, price reduced. Call me today Ernie Sauer for information on the above and many other properties at 525-2940 or 525-2413 and don't forget to ask for me by name.



MAXVILLE Village home renovated 3 bedrooms, large kitchen, low taxes, shows well. Price reduced to $32,000. Call Larry, 347-2746.

3-BEDROOM COTTAGE on River Road with access to St. Lawrence River, on 2 1/2acres with barn.



**Larry Meaney**
**347-2746**





NEW 3-bedroom home in Cedar Hill Subdivision. Priced at $76,500. Excl.

NEW 3-bedroom, Hope Street, priced at $86,500. M.L.S.

270 ACRES: Beef operation, home set up for two families, pole barn, all cattle and machinery, approx. 3-acre pond in front of home, located just north of Long Sault, $250,000. Call Herb, 346-5721.



**Herb Schwartz**
**Avonmore, Ont.**
**(613) 346-5721**

APPROX. 200 ACRES: Good 3-bedroom brick home, excellent barn/stable cleaner, $110,000. Sandringham. Try your offer, call Herb anytime at 346-5721.

SOME LIKE IT HOT: Log sauna house imported from Finland on approx. 4 acres, also an excellent large home of 4 bedrooms, requires some work to be completed, 200 amp service installed, also drilled well and submersible pump. Must be seen to be appreciated, close to Hwy. 417 and 138, $50,000. Call Herb Schwartz at 346-5721.

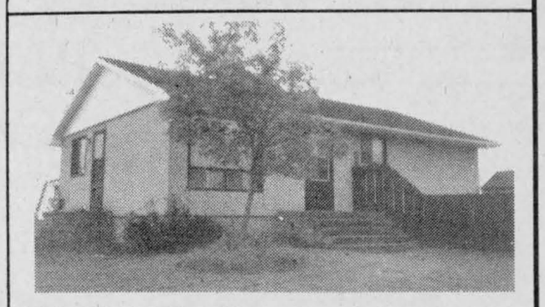

WELL LOCATED hog farm just 3 miles east of Alexandria. Very neat bungalow, machine shed, new hog barn, machinery and approximately 98.5 acres of land. M.L.S. Call Therese Menard, 525-2943.



**Thérèse Menard**
**525-2943**

MAKE A MOVE from the country: Beautiful 4-bedroom bungalow in Alexandria with completely finished basement, bar and bedroom. Has large garage and paved driveway. M.L.S. Priced to sell $66,900. Call now for appointment.

DELUXE, PARK LIKE, privacy, hilltop overlooking stream, evergreen plantation, beautiful gardens, delightful home, garage and shed, 18 acres. Call home, Therese Menard, 525-2943.

ST. BERNARDIN AREA: Old home, renovated, has garage beneath, five minutes from the 417. Priced to sell, $34,500. M.L.S. Act now. Call Therese Menard, 525-2940 or evenings 525-2943.

SPOIL YOURSELF, come and see this exceptional home near the park. Maintenance free, 3-bedroom bungalow. M.L.S.

DON'T FORGET to call any hour if you need some land to build on or invest in. Come in and see my listings.

CTY HOME east of Brown House, 1 mile large lot. Make an offer.



**Germain Glaude**
19 Kenyon St. E.
Alexandria, Ont.
**525-2940**

HWY. 2, close to Quebec border, 3 1/2 acres, 3 cottages with waterfront and boat house. M.L.S.

BUILDING LOT serviced with sewers and water, first property south of Knox Church, Lancaster Village, $12,500. M.L.S.

GOOD WORKABLE LAND, 66 acres west of Baltic Corners, east of Maxville. $32,000.

2 PROPERTIES east of County Rd. 23 and east of Concession 9. M.L.S.

GOOD BUSINESS edge of Lancaster Village with commercial lot of 4.5 acres, well priced at $98,800. M.L.S.



2 APT. BUILDING centre Alexandria, Main Street, price reduced to sell, $52,000. M.L.S.

BUILDING LOT, Dominion St. North, drilled well, town sewers, 60x126. M.L.S. $16,500 firm.



**Ranald MacDonald**
**525-2406**

GLEN ROBERTSON, east Main St., double lot, home and garage. M.L.S. $31,000.

TOWNSHIP OF LANCASTER, 18 acres rolling land, drilled well, electricity. Make us an offer.

95 ACRES WITH BARN, excellent building site, will finance. M.L.S.

THINKING OF SELLING OR BUYING? Need help and information? Give me a call. Day or night, 525-2406.

## Work Wanted

WILL do odd jobs—cleaning yard, cutting wood, looking for dead trees on line fences. Tel. 527-3404. 38-4p

2 ladies willing to clean homes for Christmas, on a regular basis, or sit your home while you vacation. Tel. 347-3100 between 9-4 p.m.41-2p

## Pets for sale

PUREBRED Border Collies with papers, vaccinated and dewormed. Tel. 528-4667.41-2p

3 Angora kittens to give away, 2 white, 1 grey, 2 months old, trained. Tel. 347-2282. 41-2p

## Wanted

WANTED: old furniture of about 1885, for private use; wardrobes, chairs, tables, silverware, a set of china, grandfather clock, living room set (rose and thistle) preferred and other articles. We are not dealers so we can pay you a higher price. Call or write 932-6285. "Debbie" St. Andrews W., K0C 2A0. 36-tf

WE buy all kinds of furniture, antique and second hand, armoires, pianos, tea wagon, silverware, dishes, needlepoint, clocks, dolls, checker boards, guns, military medals, wooden ducks, etc. We also buy complete or partial estates, J. Lefebvre Antique, Beauharnois, Tel. 1-514-429-4489. 37-8c

STORAGE space for up to four cars in Alexandria-Maxville area, also tires wanted, any size, in excellent condition only. We also sell tires. Please call before 7:30 p.m., 525-3864. 40-2p

WANTED: good 1st and 2nd cut alfalfa and timothy hay. Tel. 617-373-1299. 41-2p

WANTED: set of bagpipes, in good condition. Tel. 525-3252. 41-1p

22-yr.-old male, trainee from France, wants furnished room for 7 months. Possibility of sharing night meal. Call 525-1433, ext. 231, between 9 and 4. 41-2p

WANTED: rear tractor tire for old Massey 22 tractor, size 10x34 or 11.2x34. Call 931-1079. 41-3p

TRANSPORTATION wanted daily to Cornwall return. Will share gas expenses. Call 525-1199. 41-1p

WANTED: winter storage space for one to five cars. Also tires wanted in most sizes, in excellent condition only for resale. Please call before 7 p.m. only, 525-3864. 41-2p

ANTIQUES
WANTED
Anything old
entire house contents
or single items of furniture
quilts, tools and decoys, etc.
GARRY McLAUGHLIN
Dunvegan
Tel.: 527-3408
38-tf

## For Sale or To Let

4-bedroom bungalow with attached garage on large landscaped lot, 2 bathrooms, fully finished basement, etc. May call at 525-3439 or 931-2263. 40-tf

WILL store small farm machinery, boats, trailers, cars, furniture, etc. In Glen Norman area. Tel. Allan McCuaig, 347-2573 or Jim James, 525-2379. 40-2p

PREFAB cottage for sale, dismantle and remove by May 1, 1987, at Loch Garry, including 2-piece bath and shower, cupboards, electric stove, hot water tank, sofas, beds, dresser, tables, lamps, etc. Tel. 733-9473.40-2c

MOBILE home, 3 bedrooms, $375 monthly, has a water softener, Brown House Corner. Tel. 347-2583. 40-4p

MOBILE home for sale, Lot 6, Johanne Street, 1st Kenyon, 14x68, 3 bedrooms, electric heat, fridge, stove, washer, dryer, TV antenna and shed. Tel. 525-3750. 40-2p

MOBILE home for sale. Tel. 525-3404 after 5 p.m. Gilles Chenier. 41-2p

FOR rent: 2-bedroom house in Dalhousie, on quiet street, utilities included. Tel. 874-2866 or 269-2044. 41-1p

2-bedroom bungalow for sale with large insulated garage. For appointment call after 6 p.m, Tel. 525-2682. 41-2p

## Real Estate


Century 21 MLS realtor

ALGUIRE & BROWNELL REAL ESTATE LTD.
904 TOLLGATE ROAD
933-5154

WILLIAMSTOWN, the ultimate hobby farm. A modern three bedroom bungalow on approx. 9.19 acres, a barn setup with 5 box stalls, riding paddocks and more! CLOSE TO QUEBEC BORDER: A building lot with right-of-way to Lake St. Francis, perfect place to build your summer cottage. Buy it now and enjoy it next summer. M.L.S.

NORTH OF ALEXANDRIA, 3 bedroom farm house of log construction, approximately 100 years old. Several outbuildings, including large barn on 98 acres. This move-in house is within easy commuting distance to Montreal. #2900. Mary Conway

COUNTRY LOT: 7 Hills Rd., Lochiel Twp., insulated workshop, drilled well, asking $12,500. M.L.S. #2921.

LAND SOUTH Branch Rd. 50 acres with 3-bedroom house. Approximately 300 ft. frontage. $71,500. #2841.

80 ACRES approximately 600 ft. frontage. $62,500. #2838.

Marjet Rogers
347-3516

LARGE parcel of land in Apple Hill area, approximately 97 acres, would be a beautiful building lot, nice, high and dry. M.L.S. #2770.
EXCELLENT market garden farm. About 83 acres in Bainsville area, lovely old home, immaculate condition plus barn and outbuilding. Asking $216,000. M.L.S. #2800.
STANLEY ISLAND 2-bedroom cottage, 3-pc. bathroom, electricity, lot 150'x 150' on north side of island across from Summerstown.
LOCHIEL TWP. insulated workshop. M.L.S. #2921.
BEAUTIFUL 1/2 acre waterfront lots with view of St. Lawrence River. #2582.
PEACEFUL and private, 1 hr. west of Montreal. Super private country home on former campground, 22 acres. Four large bedrooms, inground pool, badminton and volleyball courts, lighted. Large insulated garage. Barn 12'x 14' insulated, water and electricity. Extra cottage or guest house. Two wells, approved septic and much more. Priced to sell $125,000. M.L.S. #2866.

Mary Conway
347-3983


## Personal

THANKS to the Sacred Heart of Jesus for favor received. L. M. 41-1p

THANKS to the Sacred Heart of Jesus and Brother André for favors received. G.R.41-1p

## Help Wanted

LOOKING for a babysitter for after school, holidays and sick days, for 2 boys, ages 8 and 6. Martintown or McCuaig's Corners area. Tel. 528-4541. 39-3p

WATKINS Products: Openings for direct sales distributors and dealers in Eastern area of Ontario. Sales and sponsoring ability will bring high earnings from small investments. Write or call M. Carrier, Watkins Inc., 6055 Angele, Brossard, Que. JYZ 1B8, Tel. 1-514-445-8365. 40-4p

QUALIFIED plumber wanted immediately, JNB Plumbing and Heating. Call Joan, Tel. 527-2137. 40-2p

WANTED: child care in our home. One-year-old and half-time for 4-year-old. Please call 525-2666 after 5 p.m. 40-3c

ALEXANDRIA United Church requires an organist beginning November 1st, Baldwin electronic two manual. Apply Mrs. Jane Wightman, Box 464, Alexandria, K0C 1A0. 41-3c

HELP wanted on dairy farm. Tel. 674-5652. 41-2p

RELIABLE babysitter wanted for 1-year-old baby girl in our home. Must have references. Call after 4 p.m., 525-3492. 41-2p

EXPERIENCED home sewers required immediately. Steady work. Call Elaine, Tel. 346-5983. 41-3p

ANYONE interested in doing pressing in her own home, please contact Yolande, Tel. 525-3602. 41-2p

PART-TIME person wanted to help mother with child care and light household duties. Flexible hours. Six miles from Alexandria. Transportation possible. Please call before 7 p.m, Tel. 525-3864. 41-1p

PART-TIME
CASHIER
required
immediately
apply at
Canadian Tire Store
Alexandria
41-1c

CONSEIL D'ÉDUCATION DES COMTÉS DE
Stormont, Dundas & Glengarry
COUNTY BOARD OF EDUCATION
902 2e Rue ouest / Second Street West
Cornwall, Ontario
K6H 5S6
(613) 933-6990

requires immediately
TEACHER
(.83 of fulltime)
Business, English,
Geography
at
Cornwall Collegiate &
Vocational School
Written applications will be received until Friday, October 10, 1986 by:
Mrs. Jane Wright, Principal
Cornwall
Collegiate & Vocational School
437 Sydney Street
Cornwall, Ontario
K6H 3H9
Tel.: 932-8360
William B. Fleming T.R. Léger
Chairman Director of Education
AN EQUAL OPPORTUNITY
EMPLOYER
41-1c

## Real Estate

## Farm Machinery

FOR sale: International Harvester 555, good condition, field ready. Tel. 528-4320. 40-3c

FOR sale: Kverneland 4-furrow plow, 14'' trip beam, 3 ph; Cockshutt 4-furrow 14-18'' adjustable plow trail on rubber, trip beam; AC cleaner E flex soybean head, grain and corn head and pickup; also pickup for pull type combine; 1978 Honda Civic 5-speed. Tel. 346-2382. 40-2p

INTERNATIONAL 720 plow, 4 furrows with automatic reset. Tel. 525-3034. 40-2p

FORD Jubilee 35 h.p. with plow and trailer, good condition. Call after 5 p.m., 525-4991. 40-2p

NEW Idea 2-row narrow 325 picker, 327 Husker. Tel. 984-2578. 40-3p

LOUIS LAUZON LTD.
525-1937
164 Kenyon St.
BUTLER
Stave Silo, Butler Silage Unloaders
Conveyors, Cattle Feeders
40-1

ST. ONGE & PILON INC
John Deere Sales & Service
JOHN DEERE

1—INT. combine, model 715 with corn head and grain platform, very clean
1—Ford tractor model 7600 with factory cab, good condition
1—J.D. tractor model 3140 with cab $19,500
1—J.D. combine 4400 with corn head, excellent cond., diesel, $19,995
1—M.F. 265, very clean, $9,995
1—INT. 684, 860 hrs., $12,500
1—M.F. 1080 with cab, $3,500
2—J.D. 2120
1—WHITE 1370 with cab and loader, $7,995
2—J.D. 1830
1—J.D. Combine 7720, like new, 1000 hrs., good condition
3—BELARUS Tractors starting at $3,500
Many more quality used tractors available

1700 Ste-Catherine 514-269-2353
St-Polycarpe, Que. 514-265-3844
J0P 1X0 514-265-3181

## Help Wanted

HELP WANTED
*EXPERIENCED*
*WAITRESS*
*NEEDED*
Day & Night Shift
Telephone
525-3075
41-1c

STUDENTS
Part-time Work
after school
and weekends
Marcel Lanthier
Tel. 525-2646
41-1c

## Farm Machinery

FARM fan corn dryer in good condition, 3 stage, continuous or batch, 220 volts, price negotiable. Tel. 347-2025. 41-tf

FORD 101 trip beam 14'', 3-furrow plow. Tel. 347-2025. 41-tf

3-pt.-hitch Dodgen hydraulic pressure cleaner, 1200 p.s.i. Tel. 347-2530. 41-tf

20,000-litre thick steel tank. Like new. Tel. 347-2937. 41-2p

NEW Holland baler (Hayliner 315) almost new, also New Holland rake (new). Tel. 347-3913, 347-3809. 41-1p

MF combine cab, fits MF 300-410-510 combines, excellent condition. Tel. 347-3433 (weekends). 41-3p

#40 John Deere manure spreader, new, selling at below cost price. Tel. 527-5776.41-1p

TRIPLE O.K. plow, auto. reset, adj. 14'', 16'', 18'', $1,825; Comfort Clear-Vue tractor cab, $125; Allied 7-ft. snow blower, $1,175; Zero grazing wagon, $850. Tel. 525-3759. 41-2c

WOODSPLITTERS for rent, David Geddes, Green Valley, Tel. 525-3861. 36-10p

INTERNATIONAL 574 tractor for sale. Tel. 525-1184. 40-2p

GARRY SMITH
Sales & Service (Maxville) Ltd.
JOHN DEERE

USED TRACTORS
1—IH 414
1—MF 180
1—JD 1830 with loader
1—ZETOR 7045 4×4 with loader

MISCELLANEOUS
1—TAYLOR-WAY 14 ft. disc.
1—J.D. 602 Fertilizer Spreader
1—J.D. KBA 10 ft. disc.
1—DUNHAM LEHR disc., 11ft.
1—DUNHAM LEHR loader
1— J.D. 37 Loader with hyd-bucket
1—Kongskilde 16 ft. cultivator
1—JD 34 manure spreader
1—JD 40 manure spreader
1—JD 1209 mower/conditioner
1—6 ft. 3 pt. snowblower single auger
1—Set of 23.1x26 Rice tires and wheels
2—Sims tractor cabs
1—J.D. 4420 combine with 443 corn head, excellent

Good Selection Of
USED PLOUGHS
In Stock Now

DEALER FOR
OVERRUM
TRIPLE-OK PLOWS

ASK ABOUT
Our Super Deals
On New Tractors
and Equipment

Dealer for
HARDI SPRAYERS

GARRY SMITH
Sales & Service
(Maxville) Ltd.
Maxville, Ont. 527-2152

## Help Wanted

EXPERIENCED HOMEWORKERS
To sew ladies blouses and dresses
We offer excellent piecework rates
Delivered at your home
Other benefits
Please call, if experienced only
Tel. 527-3162
39-4c

REQUIRED IMMEDIATELY
For Reconditioning Dept.
A mechanically inclined individual with bodywork experience is needed immediately for a permanent position in our new Reconditioning Department.
Salary is commensurate with experience.
Good range of benefits available
*Call Bill Curran for appointment:*
Glengarry Ford Mercury
Maxville, Ont. 528-4518 or 527-2007
40-2c

*CAREER OPPORTUNITY*
Do you wish to make an income from $25,000 to $40,000 per year?
We are looking for someone with the following
— Some selling experience and bilingualism an asset but not necessarily required
— Outgoing and aggressive personality.
*If this opportunity interests you, apply in confidence with resume to:*
Box O
The Glengarry News
P.O. Box 10
Alexandria, Ont.
K0C 1A0
40-3c

## Farm Machinery

FERGUSON model 85 tractor, 4-speed transmission, new tires. Excellent condition. Tel. 525-1806. 22-tf

SILO plastering, barn and roof painting. Bill Wammes, RR2 Osgoode, Tel. 613-821-3718. 24-tf

FORD tractor 3000 PS very good condition. Tel. 525-3053. 40-3p

MENARD
FARM SUPPLIES LTD
MF Massey Ferguson

1—ONLY
New M.F. 298 Tractor, 78 h.p.
Super Low Price $17,995

1—ONLY
M.F. 144 Plow, 4-furrow, semi-mount 18''
Super Low Price
$5,995

USED TRACTORS
1—M.F. 1085

USED MACHINERY
1—Ford plow, 3-furrow
1—Ford plow, 4-furrow
2—Woods 48'' rear mower
2—Used balers

USED LAWN TRACTORS
1—Kubota 7200DT 4x4 (300 hrs.)
1—IH 7[SOLD] mower
1—Lawn Flite 10 h.p. with mower
1—Sears 5 h.p. rear-tine tiller
1—Turf tr[SOLD]6 h.p.

We're looking for work.
KUBOTA
1 80 h.p. Tractor
FOR RENT

DION MACHINERIES
Parts - Sales -Service
DEALER
*MENARD*
*Farm Supplies Ltd.*
*Andre Seguin, Prop.*
*Green Valley, Ont.*
*Tel. 525-2190 or 525-1961*
*Business Hours*
*Weekdays-8 a.m. - 5:30 p.m.*
*Saturdays-8 a.m. - Noon*

NEW HOLLAND

*AUTHORIZED DEALER*
MAXVILLE
Farm Machinery Ltd.
USED MACHINERY
1—NH 676S manure spreader
1—JD 54 spreader
1—NH 327 spreader
1—NH 516 spreader
1—NH 512 spreader
1—IH 550 manure spreader
1—NH 8/2beater/8 ton wagon
1—NH 7/2beater/10 ton wagon
1—REX 3 beater/10 ton wagon
1—TURNCO 2 beater/6 ton wagon
1—NH 8 3 beater, 10 ton wagon
1—NH 8 2 beater, 8 ton wagon
2—FARMHAND 2 beater/8 ton
2—GEHL boxes for parts
1—NH 890 harvester, elec. control
1—NH 1890 self-propelled harvester
1—JD 35 harvester
1—JD 34 harvester
1—N.H. 718 2 row harvester
1—IH 350 harvester
1—MF [SOLD] abine
1—MF [SOLD] combine with cab
1—IH 91 combine
2—Little Giant elevators
2—Calsa sprayers
1—White disc, 10-ft.
1—Kraus disc, 13-ft.
1—Kongski [SOLD], 4-furrow S/M
1—Kverneland 4-furrow, 3-pt. plows
1—Kverneland 3-furrow
2—MF 3-furrow, 3-pt. plow
1—FORD plow 3-furrow, 3-pt.

TRACTORS
1—Universal 640, 4 wheel drive with loader, demo

Good Selection of
Farm King Grain Augers

FREE INTEREST
Available on new and used
New Holland Equipment
*New Vicon*
*Cultivators and Spreaders*

DION MACHINERIES
SALES SERVICE PARTS
Highland Rd., Maxville
527-2834

**Faced With A Drinking Problem?**
***Perhaps Alcoholics Anonymous Can Help***
*English ..... (613) 938-198[illegible]*
*Français ..... (613) 632-9221*

## Services

CARPENTY, wallpapering, painting and ceramic tiling, also weekends. Free estimates. Call Ken at 525-2454. 2-51p

HUNTERS: mobile butcher to cut and wrap your meat, 20¢ a pound. Tel. 874-2035.38-4p

DRIVING instructions, licensed by Dept. of Transport. Tom Logan, RR2, Box 406, Alexandria, Ont. 41-1p

CHIMNEY cleaning. Tel. 874-2531. 41-4p

## Farm Machinery

NEW HOLLAND

USED MACHINERY
1—N.H. 258 rake
1—I.H. 56 blower
1—I.H. 1190 Mower/cond.
1—M.F. 925 Mower/cond. (like new)
1—N.I. Mower/cond.
1—N.H. 489 haybine
1—N.H. 495 12 ft. haybine
1—Gehl 880 haybine
1—N.H. 770 harvester
2—N.H. 707 harvesters
1—Cockshutt baler
1—N.H. 320 baler with model 70 thrower (like new)
1—N.H. 36 Flail Chopper
1—N.H. 962 N6 Corn Head
1—N.H. 770E Snapper Head
1—I.H. baler (model 430)
1—N.H. 273 baler

FERNAND
CAMPEAU
et Fils Ltee.
Open: Mon. - Fri. to 6 p.m.
Saturdays 8 to 4 p.m.
Dalhousie Station
1-514-269-2737

Ford Tractors Equipment
TROTTIER FARM EQUIPMENT LTD.
Hwy. 43, Alexandria
Tel. 525-3120

5 3/4% Financing AVAILABLE
On 1000 Series Only
6 3/4% FINANCING AVAILABLE
On All New Ford Tractors

NEW TRACTORS
1—Ford 1510
1—Ford 1710
1—Ford 1910
1—Ford 2110
1—Ford 4610
1—F[SOLD]10
1—Ford 6610
1—Ford 7710
1—F[SOLD]0

USED TRACTORS
1— Belarus 820 4x4 with cab
2—Ford 600
1—Ford 8-N
1—Farmall A (clean)
1—Fiat 411-R
1—Ford 3000 & cab
1—Ford 5000 & loader
1—N.H. 358 Grinder/Mixer (very good shape)
1—3 pth. backhoe for 30 h.p. tractors
1—Used 40'' Garry hay elevator

Good Supply of Loader buckets custom fit to your loader
Blades, 4'' and 5'' augers, post-hole diggers,

Good Supply of
PLOUGHS
New & Used

Choice of all-steel
ZERO GRAZERS

WAGON and RACKS

OCTOBER
OIL SPECIALS
Buy 12 - 24 litres
*get 2 btls. gasline antifreeze Free*
Buy 25 to 48 litres
*Get 1 can of handcleaner or ether Free*
Buy 49 - 72 litres
*Get 1 can of ether and diesel fuel conditioner Free*
Buy 73 - 99 litres
*Get 1 gal. antifreeze and 1 of windshield washer antifreeze Free*
Buy 100 litres and more
*Get 1 case of grease Free*

*NEW IDEA*
*EQUIPMENT*
*BUSINESS HOURS*
*8 a.m. to 5:30 p.m.*
*Sat. 8 a.m. to 12 noon*

## Services

SEGUIN WRECKERS
Used Auto Parts
*We also buy cars for parts*
Dalhousie Mills
347-3291
40-tf

JAKE AT WORK
*"Mobile Discotheque"*
*Weddings - Stags - Parties*
*525-3999 or 525-1973*
*Jacques Massie*

CERAMIC GREENWARE
Retail/Wholesale
Specialty
Small Studios
WEEKDAYS 7 to 9 p.m.
Except Wednesday
Open all weekend
Tel. 347-3142
35-10p

Royal Winter Fair
3-day bus tour
Nov. 18 to Nov. 20
DELANEY BUS LINE
$150 DOUBLE
Includes: accommodations, transportation, reserved seats at the Royal Horse Show, admission to fair and shopping.
Contact Stormont Tours at
346-2063
41-3c



See the experts for all your made-to-meassure windows & doors
Vitrerie Green Valley Glass Ltd.
525-2704
15-tf

ATTENTION FARMERS
We Repair
HONDA
Small Engines
Generators
Pumps, etc.
SHEPHERD Motors
83 Main St. North
Alexandria
525-1402
40-3c

*MO'S MASONRY*
all types of masonry work
bricks, blocks
chimneys & repairs
Basement sand finish
*For estimates*
TEL.: 525-1779
*Ask for Maurice*

CLASSIFIEDS GET RESULTS!

## Services



SKYLARK
MOBILE DISCOTHEQUE
Weddings, Stags, Parties, etc.
Music for all occasions
Tel. 525-2008
Jean Seguin
40-tf

STATION TO STATION
MOBILE DISCOTHEQUE
Weddings, Stags, Parties, Etc.
*Music for all occasions*
Tel. 874-2255 or 525-1833
Maurice Menard
11-tf

Shaklee
Proteins and minerals in harmony with nature and good health
(514) 269-2784
525-1813
40-2p

C & J WELDING
General Welding, Repair
24-Hour
Mobile Service
Box 21
RR1, Hammond, Ont.
Tel., John, (613) 487-3160
40-2p

## Notice

EASTERN REGION TACK SHOP
Winter Hours:

| | |
|---|---|
| Sunday - | CLOSED |
| Monday - | CLOSED |
| Tuesday - | 10 a.m. - 6 p.m. |
| Wednesday - | 10 a.m. - 6 p.m. |
| Thursday - | 10 a.m. - 9 p.m. |
| Friday - | 10 a.m. - 6 p.m. |
| Saturday - | 9 a.m. - 6 p.m. |

CIVIC HOLIDAYS — CLOSED
Main St., Avonmore, Ont.
Tel.: 613-346-2444
40-2c

NOTICE TO CREDITORS
IN THE MATTER OF THE ESTATE OF ELIZABETH I. MacGILLIVRAY, LATE OF VILLAGE OF MAXVILLE, COUNTY OF GLENGARRY, WIDOW, DECEASED.
TAKE NOTICE that all persons having claims against the estate of ELIZABETH I. MacGILLIVRAY, who died on or about September 8th, 1986, are hereby required to send full particulars of their claims to the undersigned solicitors, on or before the 3rd of November 1986, after which date the Estate will be distributed having regard only to the claims of which notice shall then have been received.
DATED at Alexandria, Ontario, this 3rd day of October 1986.
MACDONALD & AUBRY
P.O. Box 1000
Alexandria, Ontario
K0C 1A0
Solicitors for the Executors. 41-3c

## Services

WE OFFER
professional typing service for scholastic or practical use
*We can also Photocopy most types of documents*
All at a very reasonable rate
Call now at
525-4952
*41-tf*
*During regular business hours*

dude
MOBILE DISCOTHEQUE
Weddings-Stags-Parties
525-2943
André M. Menard
11-tf

## Village of Lancaster
## NOTICE
Flushing Water Mains
commences on
MONDAY, OCTOBER 13
at 7 p.m.
Anyone experiencing dirty water is asked to leave a tap running until the water clears. 41-1c

## NOTICE
## VILLAGE OF LANCASTER
Fall Clean Up
from
October 13th to October 17th
All brush must be tied in bundles, leaves must be in bags or boxes. 41-1c

## NOTICE
As of October 20, 1986
DUBEAU UPHOLSTERY
Will Be Closed
All customers with furniture upholstered and not upholstered still in my store must have it picked up by October 20.
After October 20 Dubeau Upholstering will no longer be responsible for furniture not claimed.
46 Main St. N.
525-2235
or 525-1860
41-2c

# AUCTION SALE
**Furniture and Antiques**
**To Be Held at the Sportsplex**
**Fairgrounds, Maxville**
# MONDAY, OCT. 13
**12:30 p.m.**
ANTIQUES: 5 piece settee set in mint condition; drop leaf table; wicker chairs; child's high chair; pictures; parlor table; small tables; rocking chair; iron bed with brass trim; washstands and dressers; chest of drawers with tear drop pulls; trunks; pump organ; Ralph Connor books; tea wagon; scatter rugs;
FURNITURE: 9 piece dining room set; kitchen table and chairs; sideboard; wringer washer; dishes; cutlery; Kirby vacuum cleaner; garden tools; treadle sewing machine; floor and table lamps; beds; mirrors; humidifer; bedding and miscellaneous items.
**TERMS: CASH**
**Mansel M. Hay, Auctioneer** **Mrs. Mary McNaughton, Prop.**
**Dalkeith, Ont.**
**Tel. 874-2597-2589** 41-1c

# DAIRY AUCTION
**at Neverett Sales Reg.**
**5 miles West of Ormstown, Que.**
**5 miles East of Huntingdon, Que.**
# TUESDAY EVENING OCTOBER 14
**at 7:00 p.m.**
All sale days are the second Tuesday of every month.
TO BE SOLD: Approximately 150 head of Holstein dairy cattle, mostly fresh or close. Top first and second calf heifers. All cattle consigned from good free-listed herds of Quebec and Ontario. All cattle blood tested and eligible for exportation to the United States.
For more information, contact the auctioneer.
**TOBY NEVERETT**
**at 514-829-2000 or 514-264-5110**
If you wish to consign, please call your regional agricultural office for a Form 4. All cattle will be blood and T.B. tested on our premises prior to auction. 40-2c

## ONTARIO GOVERNMENT TENDER
NOTICE TO CONTRACTORS
Supply and Install Roofing Materials
Sealed tenders on forms supplied by the Ministry will be received by the District Engineer until 1:30 p.m., Local Time,
WEDNESDAY, OCTOBER 22, 1986
for the supply and installation of roof shingles, roll roofing and flashings, on:
2 - Sand Domes located at Highway 401 and Summerstown Station.
Specifications, information to bidders and tender forms may be obtained in person or by mail from the District Office, 530 Tremblay Road, P.O. Box 9530 Terminal, Ottawa, Ontario K1G 0E4 or by telephoning the District Purchasing and Supply Office at 613-745-6841 ext. 271 or 272.
Ministry of Transportation and Communications

NEED STORAGE?
*Look No Further!*
Announcing
ENTREPOSAGE ROZON STORAGE
Opening November 1, 1986
Cars, Boats
Furniture, Trailers
Appliances, etc.
Call us today and reserve your spot.
525-2816
Call after 6, Monday—Saturday 41-1p

ATTENTION FARMERS
Robert's Rentals Presents A
FREE Demonstration
of High Pressure and Steam Washers
from
KARCHER
on October 15 at 1:00 p.m.
Free Coffee and Donuts
Hwy. #43, Alexandria 525-2807
41-1c

**For professional personalized assistance with your insurance needs call**
MASSON INSURANCE BROKERS LIMITED
8 St. George St. West 525-1836
INSURANCE BROKERS ASSOCIATION ONTARIO
**There's More To Insurance Than Just a Policy**
40-tf

## APPOINTMENT



G. H. (Chuck) CHARLEBOIS

J. R. Briere, President of Riverview Dodge is happy to announce the appointment of G. H. (Chuck) Charlebois as Fleet and Lease Manager.
Chuck would like to take this opportunity to invite all his friends and former customers to drop in and see him at Riverview. Together you can discuss and learn the finer points of Chrysler products.
His motto has always been and will remain to be "Service, Quality, and Good Prices."

Riverview
Dodge Plymouth Dodge Trucks Chrysler
Dodge-Chrysler Ltd.
2205 Vincent Massey Dr.
Cornwall
938-1192

# AUCTION SALE
**HOWICK—HUNTINGDON CLUB**
**at**
**Cherry Bank Arena**
**Howick, Quebec**
# THURSDAY, OCT. 16
**at 1 p.m.**
WILL BE SOLD: 50 good head of Ayrshire heifers or young cows, all purebred and all qualify for Export. Many fresh or due soon. All these cattle are from the best herd and artificial breeding. All the Dam are on control with good .B.C.A.
For information or catalogue contact the auctioneer.
**ENCANS JULES COTE INC.**
**1274 South Street**
**Cowansville, Quebec**
**Tel.: 514-263-0670 or 263-4480**
41-1c

# AUCTION SALE
**Furniture, Antiques and Collectibles**
**in the Village of Dalkeith**
# SATURDAY, OCT. 11
**at 10:30 a.m.**
Pine cupboard; Houser cabinet; drop-leaf table; rocking chairs; wicker items; dry sink; trunks; dolls; picture frames; hanging lamp; jewellery; books; captains chair; small tables; 3 train station waiting room benches 10 and 12 feet; CNR time table; station lamps; 2 sideboards; 2 wall telephones; wooden butter bowl; trunks; gramophone; sewing box; Westinghouse refrigerator; 4 burner stove; wringer washer; china cabinet; quantity of dishes; dressers; beds; small desk; 5-piece kitchen set; stereo, and a large selection of small items too numerous to mention.
**TERMS: CASH**
**Mansel M. Hay, Auctioneer** **Rhoda Stocker**
**Dalkeith, Ont.** **Ken MacLennan, props.**
**Tel. 874-2597-2589** 40-1c

## PUBLIC NOTICE
## REVIEW OF AN ENVIRONMENTAL STUDY REPORT FOR A SEWERAGE COLLECTION AND TREAMENT SYSTEM FOR THE VILLAGE OF MAXVILLE
The Village of Maxville is planning to construct a municipal sewerage collection and treatment system comprised of gravity sewers, pumping stations, force mains, and a lagoon treatment facility.
In its planning of the project, the Village has considered many alternatives and has received comment on the proposed project and its alternatives from a number of public bodies and private citizens. All comments have beeen considered in the development of the project planning. The summarized account of the project planning considerations is set out in the Environmental Study Report.
The purposes of this Public Notice are to advise the public as follows:
1. You are advised that the village intends through the Ministry of the Environment to proceed with a Hearing under The Ontario Water Resources Act, with respect to the proposed lagoon. Notification of affected parties will be made in accordance with the requirements of that Act.
2. You are advised that the Village intends to proceed with an application to the Ontario Municipal Board for approval of the project financing. Notification of the public will be made in accordance with the requirements of The Municipal Act.
3. You are advised that the Village has scheduled an Open House Information Meeting at the Maxville and District Sports Complex from 4:00 p.m. to 9:00 p.m. on OCTOBER 16, 1986. Staff of the Ministry of the Environment and the Consulting Engineer will be in attendance. A summarized presentation of the Environmental Study Report will be made at 7:30 p.m. and the balance of the meeting will be informal question/answer sessions. The purpose of this public meeting is to inform interested parties of the various considerations that have been made during the preparation of this Environmental Study Report. The Environmental Study Report is available for public examination and review at least up until 12:00 noon on OCTOBER 31, 1986, at the following locations:

Municipal Office
Main Street
Village of Maxville

A.J. Graham Engineering Consultants Ltd.
1724 Fenton Road
City of Gloucester

4. You are advised that the Village will receive any written comments upon the proposed project and the Environmental Study Report up until 12:00 noon on OCTOBER 31, 1986. If any comments received are deemed to be objections to the Environmental Assessment, the Village will make application to request the Environmental Assessment objections to be dealt with under the Consolidated Hearings Act at the same hearing as for the lagoon location.

(Mrs.) C. Charbonneau, A.M.C.T.(A)
Clerk-Treasurer
Village of Maxville 40-2c

# Cabers close successful season

**by Angus H. McDonell**

The Cabers of Glengarry Club last Sunday closed a successful 1986 schedule with a final competition of Heavy Events at the Masterson Beach playing field, Loch Garry.

Tossing the caber and throwing the weights and hammers is the oldest sport in the Glens. This fact was recorded by a *Montreal Gazette* sports writer reporting the first Glengarry Highland Games in Lancaster 150 years ago.

Sunday's program consisted of eight events and the top three contestants in the final points standing were; Willie Lang, 31, Ian Sandilands, 29, and Pat Lynn, 26.

The recent rainy weather made the turf soggy, causing some difficulty in executing the usual rhythm that adds to the graceful skill of sturdy athletes on solid sod.

Willie Lang and Ian Sandilands continued to lead the way, confirming their creditable showing competing with some of the best U.S. and Canadian athletes in the last Montreal and Glengarry Highland Games.

The athlete attracting a lot of attention was Paul Lang, who has emerged from the novice and junior class with a promising future. He demonstrated this in the first event, throwing the 22-pound stone. Young Lang posted 30' 4'', just 5 1/2 behind his brother, William, and still close to first place Pat Lynn at 31'5''.

Tossing the caber is always the highlight and Sunday was another typical duel between Ian Sandilands and veteran Ron MacDonell. Sandilands tossed an exact 12 o'clock, while MacDonell hit 12.15. Willie Lang was third at one.

The closing was of ''Big League'' class. Field judge D.J. McDonald piped the athletes into the Masterson Beach community hall, where a brief program was conducted with Ron MacDonell at the mike.

Scorer Val MacDonald, well known as an official of the N.Y. Games cirucit, announced the final standings. The Angus H. McDonell Trophy, a memorial of Glengarry's long gone great athletes, was presented to Willie Lang.

Appreciation plaques were presented to Lloyd Kennedy, Angus H. McDonell and Doug Fales for long service in the interests of the caber club. Mr. Fales an articulate authority in this realm of sport, in his acceptance reply added to his words of gratitude by relating how the name of the club originated. Some years ago at the Montreal (St. Lambert) Games the local athletes became aware that the Games were short one tug-of-war team. The Glengarrians volunteered and quickly fell in line with the rope. They were the winners and, when asked the name of their team there was a pause, and Ron MacDonell shouted, ''The Cabers of Glengarry''.

Mrs. MacDonald spoke briefly, congratulationg the local athletes and their friends who always extend visitors like the Syracuse MacDonalds and their U.S. counterparts the glad hand of welcome and hospitality.

Mr. MacDonell thanked the hostess ladies for preparing a delicious lunch and coffee.

Finally there was an added innovation to the program. Finlay McDonell recorded the entire proceedings and a taped copy will be donated to the Glengarry Sports Hall of Fame

The spring meeting, 1987, is tentatively scheduled for the last Sunday in May (U.S. Decoration Day) in Williamstown and the concluding meet at Loch Garry the Sunday following Labor Day weekend.



**FIRST TRY**—Williamstown's Paul Lang attracted a lot of attention Sunday when he competed for the first time with the Glengarry Caber Club at Loch Garry. Though young Mr. Lang was not successful in this, his first caber toss, he as a strong competitor in other events, including the 22-pound stone, posting 30'4'', just behind older brother Willie and close to first place Pat Lynn.

Staff Photo—Phil Rutherford

## Crime Stoppers

# Police seek information

METCALFE — It is apparent that the robber of a gas bar in the Metcalfe area was intending to execute his victim.

On February 12. 1984, around 9 p.m., the attendant of Mr. Gas on Regional Rd. No. 6 east of Highway 31 went about closing for the day. He placed the receipts in a blue Royal Bank deposit bag, locked the shop, and got into his car, which was parked nearby. Just as he was starting it, he heard an explosion and felt pain in his right arm. He got out of the car to investigate, but found nothing out of the ordinary. He again sat in the car and heard two other gunshots. He again got out and crouched beside the vehicle. A fourth shot struck him in the neck.

The wounded man was able to make his way back inside the gas bar and was in the process of making a telephone call when another shot shattered a nearby window. The youth was able to call his parents, but as he was attempting to make another call the phone went dead. The stalker had torn wires form an exterior fixture. As the youth hid behind a desk, he was able to hear someone open his car door, then close it, after which silence pervaded. Investigators found that the money bag had been stolen.

Investigation revealed that the assailant had parked his car on the 7th Concession and police are looking for a vehicle similar to a 1980 Buick Regal or Pontiac Grand Prix, black or dark blue, in good shape, and having blackwall and snow tires, with no hub cap on the left rear.

Crime Stoppers will pay $1,000 for information, that if received this week, leads to the arrest of the person responsible for this attempted murder and robbery. If you have information about this, or any other serious crime, call Crime Stoppers at 233-TIPS, that's 233-8477. You do not have to reveal your identity and should your tip lead to an arrest, you will qualify for an award.

The Ontario Provincial Police in Eastern Ontario are actively involved in Crime Stoppers.

**Michel Menard, D.D.**
**DENTURIST**
Immediate Appointments
Dental Repair
Complete, Partial and Soft Plates at
*''Smiling''* Prices
**50 Ste. Catherine, St. Polycarpe**
**Tel.:. 1-514-265-3332**
02-tf

# BUSINESS AND PROFESSIONAL DIRECTORY

### Accounting/Bookkeeping

CORNWALL MORRISBURG
BLAKELY, CRAIG, VISCOUNT & CO.
CHARTERED ACCOUNTANTS
1343 Rosemount Ave. P.O. Box 789 Cornwall, Ontario K0H 5S7 613-932-3610
Fifth Street P.O. Box 27 Morrisburg, Ontario K0C 1X0 613-543-2981

### Automotive

**Ryax Holdings Inc.**
John Ryan, Proprietor
We reconstruct Alternators and Starters for all makes of vehicles, also imported makes, Commercial, Industrial and Agricultural Vehicles
24-Hours Service for Industry and Agriculture
WHOLESALE AND RETAIL DEALERS
60 Main St. S. Alexandria 525-1123

### Construction

TriAng HOME SYSTEMS
Builder of fine Home Craft and Scholzh Homes
*General Contractor*
*250 models to choose from*
H.U.D.A.C. Builder
Tel. 613-347-3446

### Excavation

Armand Chenier
President
**Chenier Excavating**
Shovel & Bulldozer
Backhoe and Front-end loaders
WEDCO septic tank dealer
**613-347-2190**

### Appliance Repairs

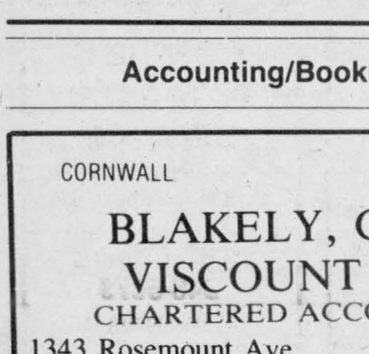

**APPLIANCE REPAIRS**
**BRUCE PICHER**
Alexandria & Area
**525-3463**
205 Dominion St.
*Dishwasher Repairs*
*Now Available - Parts*
*Dryer Belts, Elements, etc.*

### Carpets

DISCOUNT CARPET SALES
938-0735
421 Fourth St. West
Cornwall, Ont.
K6J 2S7
Art Buchanan

### Insurance

**McDONELL –LEVERT**
Insurance Brokers
*all types of insurance*
156 Bishop St. N.
Alexandria
(across from Carnation)
525-1200

### Convenience Store

**LEVAC & SON**
Butcher, Grocery & Cold Beer
*Custom Slaughtering*
Dalhousie Stn., Que.
514-269-2754

**ALLAN CRITES EXCAVATION LTD.**
Sand, Gravel Topsoil,
Crushed Rock, Licenced Septic Install,
Basements, Driveways, Ditching,
4x4 Backhoe, Bulldozing, Trucking
**Maxville** **527-5685**

### Appliance Repairs

**TED'S SATURDAY FIX-IT SHOP**
Main St., Dalkeith
Small Appliances Repaired
A good job for a fair price
*24-hour answering service*
*If we can't fix it, throw it!*
Tel.: 613-874-2501

### Chimneys

**Hawkesbury Chimney Sweeps**
professional cleaning, repairs, inspection and consulting services
*Fully insured*
Truck with 40-ft boom available for other services
Tel. 874-2550 or 525-4962

### Carpets

FLOORING
CUSHION FLOOR
FLOOR TILES
CARPETING, ETC.
Tapis
Armstrong floor fashion center
**RICHARD RANGER**
Carpet Inc.
360 Main St., South Alexandria 525-2836

### Electrical Repairs

**ADRIEN MENARD ELECTRIC INC.**
ELECTRIC MOTOR REPAIRS
11 Mill Square, Tel. 525-2173
- Service of water pumps and installation
- Repair of Sunbeam cow clippers
- Sales of Jacuzzie and Beatty jet pumps (Repair all makes of water pumps)

### Excavation

**SABOURIN SAND SERVICE**
For fill
*Best price*
Moose Creek
538-2851

### Form Works

**ALEXANDRIA FORM WORKS**
*Specializing in*
Concrete Foundations and Footings
Concrete Flooring
Tel. 525-2982
*Andre Cuerrier, prop.*

### Automotive

**NORTH END GARAGE**
**Muffler Shop**
*Lifetime Muffler Guarantee*
Wheel Alignment and Brakes
Superior Propane Refill Station
Open Mon. - Fri. till 9 p.m.; Sat. to 6 p.m.
344 Main St. N. (at the tracks) 525-1732

### Construction

**J. E. CAMPEAU**
**Cement Work**
*Cement Floors*
*Polishing*
*Finishing*
*Parging*
TEL. 525-3353
P.O. Box 1247
Alexandria, Ont.
K0C 1A0

General Contractor
**CARMEL SABOURIN**
525-1231
*after 5 p.m.*
51 Bishop St., Alex.

### Electrical Repairs

**Levac**
Motor Rewinding Ltd.
Sales & Service of Electric Motors
ROGER LEVAC
Bus. Tel. (613) 932 1782
After 5 p.m. (613) 347 7317
24-Hour Emergency Service
700D Cumberland Street, Cornwall, Ont.

### Freezer Meats

**APPLE HILL MINI MART**
Open 7 Days a Week
7:00 a.m. to 10:00 p.m.
*We specialize in custom meat cutting and frozen orders. We only use Red Brand CANADA #1 Top Quality Beef. Time to stock up your freezer for the winter.*
Main St., Apple Hill 527-3215

### Farm Repairs

**RON'S PUMP & SOFTENER SERVICE**
Electric motor repair
well systems
Small gas engine repair
Ron Livock
613-525-2469
RR1 Dalkeith

**Ted Van Den Oetelaar**
*General Repairs*
Badger
Farm materials handling equipment
SALES & SERVICE
Pressure Steam Cleaner, Trail. Injector Test & Cleaning
Portable welder
613-525-3468

### Fuels

**Glengarry Fuels**
Regular & Unleaded Gas
Diesel Fuel
Furnace Oil & Stove Oil
48 Main St. S.
Alexandria, Ont.
(613) 525-4526

### Funeral Homes

**McArthur Bros. & MacNeil Ltd.**
FUNERAL HOMES
Funeral Directors
Donald W. Derry
Brent Trudell
William MacDonald
David MacDougall
Lise J. Durocher
*Member of NSM, OFSA & ODFSA*
932-6300
428 - 2nd St. E., Cornwall
Oak Street, Lancaster

### Automotive

Are you having RADIATOR PROBLEMS?
**RADIATOR SERVICE**
*Air Conditioning & Refrigeration*
**MR. RADIATOR**
Laurent Ladouceur, Prop
Tel. 525-3752

**Ron-David**
**Minor and Major Renovations**
*Specializing in drywall, plastering and painting*
Tel. 525-4190

**GAUDIAS DUMONT**
*Construction and Renovations Gyproc Joints*
Alexandria, Ont.
Tel. 525-4281
*After 5 p.m.*

"I've tried to adapt"

# Wendy Rozon believes positive attitude the key to good life

by Lesley Cadham

LANCASTER—She's blunt and to-the-point and laughingly calls herself "Wendy the witch," because when it comes to settling employee dissension, she's the "heavy."

She's Wendy Rozon, part-owner, officer and secretary-treasurer of Rozon Insurance Brokers Inc.

She says, "Life is pretty good," and she and husband, Lloyd have been lucky. "You get out of anything, what you put into it. If you have an optimistic attitude, then life is good. I try to be positive. I try, I'm not saying I am," says Mrs. Rozon, 43.

She remembers the early days in the 1960's when Mr. Rozon bought into the insurance business. They had only been married two years and Mrs. Rozon, who says she had never wanted for anything while growing up, had difficulty adjusting.

"We were very poor. Our kids can't believe we had no money for a babysitter. I screamed most of the time, about everything. I was a spoiled brat and hated being stuck in the house," she says.

A night out back then meant a hamburger at the A&W.

Mr. Rozon started the company in 1968 and operated out of the couple's duplex kitchen in Ottawa. Business was conducted around the activities of two small children.

In 1972, when daughter Tamara was four and son Todd was two, Mrs. Rozon decided to return to work, to take the pressure off her husband. He was a workaholic then and still is, she says.

She also wanted the independence of collecting her own salary and took on the jobs of bookkeeper and receptionist.

That year, the couple moved into the Williamstown house which had been built for them and transferred the office to the basement of the new home.

In the late 1970's, following computerization of the office, employee numbers grew from three to 10 and continued to grow at a rate of one per year to a total of about 21. But the growth meant Mrs. Rozon had to give up some tasks to take on new ones. She misses contact with the public and says now, she is office manager, settling employee disputes and ensuring the employees have a pleasant working environment. She must also call clients who send bad cheques.

She feels she can sense when people are unhappy and tries to stay on top of it.

"I try very hard to make sure they're (employees) are not dragged down by unpleasant working conditions," she says.

In June, the insurance company moved into a new building in Lancaster. Mrs. Rozon looks back at those 14 years with ambivalence. Though she enjoyed the busy household, she realizes having the office within arm's reach contributed to her "workaholism."

Instead of reading a book or taking a walk after supper, she would go into her office and work.

I used to work at night, after supper, until 10 or 11 p.m. I love cooking and I make everything from scratch. I used to do a lot of needlework, but now I can't calm down enough to do anything," she says.

She wishes she had more free time, but admits if she did, she would clean cupboards or put it to beneficial use instead of relaxing.

Her hobbies include bird-watching and nature hiking on the couple's 40 acres in Williamstown. She loves vacations and fondly remembers the family trip to Hong Kong, China, Japan and Hawaii in 1983, which the couple won for selling the most insurance policies.

In addition, Mr. and Mrs. Rozon like to get away to a specific hotel in Barbados, where, for many years, they have rented the same room and have been served by the same waiter. She likes to bed down and rise early to walk and feed the wild monkeys.

When the couple married, Mrs. Rozon was a nurse and Mr. Rozon was a school teacher.

"We never dreamed we'd be involved in this type of business," she says.

Mrs. Rozon graduated from Glengarry District High School in 1960 and spent one year studying home economics at Macdonald College in Quebec. "It was a fun year, but I didn't pass," she admits unabashedly.

But she believed herself to be a caring, compassionate person and nursing as a career appealed, so she enrolled in Cornwall General School of Nursing. She graduated in 1964, worked for two years at Cornwall General Hospital and Glengarry Memorial Hospitals and in 1966, married her seven-year beau, Lloyd Rozon.

Thinking back, she says she's not sure where the attraction lay.

"He drives too fast and swore a lot, but he had a lot of good qualities too," she says. Mrs. Rozon, then Wendy McRae, was introduced to her husband by his cousin. She recalls telling her mother, who was strict about dating, she was going on a blind date. Her mother said it would be all right because Lloyd's parents owned a respectable hardware business.

When the couple moved to Ottawa, Mrs. Rozon worked for the first two years in the operating room of Grays Hospital. She confesses she only accepted OR work because it didn't require shift work.

Now that Rozon Insurance is successful, Mrs. Rozon is concerned that people feel they have risen above everyone else.

Some people think Lloyd and I are up here on our ivory tower and we can't relate to little Joe-public anymore, but says she was worried about moving to Lancaster because customers and employees were accustomed to the area.

She adds, "the people of Lancaster have made us feel very welcome."

Mrs. Rozon gave up her social activities to spend what little free time she had with her children. Now that she doesn't work evenings anymore and her children are teenagers and have their own social circles, she's lonely.

She looks sad for a moment and says she is "down" because her daughter has just left for a year of schooling in France and is homesick. She recalls how her children used to come home from school and go directly into her office to discuss the day's news. For Todd, the house is too empty, even with the housekeeper and he meets Mrs. Rozon at work, does his homework and hitches a ride home with her.

Of Tamara's absence she sighs, "I miss the nonsense, the camaraderie that goes on with teenagers."

Mrs. Rozon was born to Elizabeth "Tibi" and Lloyd McRae and grew up on a farm in Bainsville.

She leans back in her lush executive chair in the office she had a major hand in decorating. Of the past 20 years she says, I've tried to adapt to all these things. I've screamed to try to get everyone to conform to the way I thought things should be, to the way I was brought up. I might as well have saved my energy.

"As I get older, I do what I want. If I want to go to a play, I go, whether it's with a friend or by myself.



**WAS POOR**—Wendy Rozon, who owns Rozon Insurance Brokers Inc. with her husband, Lloyd, remembers the early days when the company was new and a night out meant a hamburger at the A&W. Looking back, Mrs. Rozon is happy with her life but wishes she had more free time.

# BUSINESS AND PROFESSIONAL DIRECTORY

### Furnaces

AUBIN'S HOME COMFORT
Repairs to all Makes of Oil Furnaces
13 years experience
Free Efficiency Tests
525-4896
R.R.2 Green Valley

**DENIS JOANETTE**
Licensed to clean and maintain furnaces
*24-hr. service*
**Tel. 525-3193**

### Lawn Mower Repair

**ROBERT'S RENTAL SERVICE**
is now an authorized Briggs & Stratton Dealer
We repair most small motors
*We also have a good selection of parts for the "do it yourself" jobs*
Lawn mower blades sharpened
*Have a problem, don't hesitate to call*
BRIGGS & STRATTON
**525-2807**

### Roofing

**ROOFING GAUDIAS DUMONT**
Alexandria, Ont.
**Tel. 525-4281**
*After 5 p.m.*

### Roofing

**D.J. & SON**
Roof Specialist
*(any height)*
Spray painting, brush painting, repairs
**Tel. 525-3193**

### Towing

**PETE'S TOWING SERVICE**
24-hour Emergency Service
**525-1105**
**(Answering Service)**
**or**
**525-3143**

**GORDIE'S TOWING & SERVICE**
General repairs, welding
Quality used parts and Used Vehicle Sales
**24-Hour Towing**
**346-5679**
Avonmore

### Horse Shoeing

**K & D FARRIER SERVICE**
Trimming and Shoeing
**Tel. 525-2013**

**Horse Shoeing & Trimming**
**Richard Laing**
**Farrier**
**Alexandria**
**Tel. 525-2676**

### Repairs

**Kelly's Small Engine Repairs**
**Mowers, Tillers**
**Good Service!**
**Headline Rd.**
7 days a week
**932-9450**

### Rest Homes

**MRS. HELGA'S**
**Senior Citizens' Home**
**576 Main St., S., Alex.**
Fully Licensed
24-Hour Care
Pleasant, Relaxing Atmosphere
*Good Food Plus Many Extras*
**Good References**
**Tel. 525-2211**

### Sandblasting

**J.P. MOBILE SANDBLASTING**
*Make it last "Sandblast"*
Sandblasting of all kinds
Metal - Wood - Brick - Stone - Logs - Etc.
Concrete Swimming pools, spray painting
**For Estimates Call 525-2368**
*Prop., J.P. Castonguay & Sons*

### Trucking

**R. LAVIGNE TRUCKING**
Movers, Clean-Ups, Garbage Pick-Ups
We buy Aluminum, Brass Copper, Batteries etc.
**For reliable service**
**(613) 525-3956**

### Upholstering

**Rembourage A & C UPHOLSTERY**
Reupholstering
House furniture
*Guaranteed Work*
*Reasonable Prices*
*Free Estimates*
**First of Kenyon**
**Alexandria**
**525-3260**

### Land Surveyors

**HAZEN MELDRUM LIMITED**
**ONTARIO LAND SURVEYORS**

Cornwall Office
Hazen Meidrum
N.S.L.S., O.L.S.
Tel. 932-8124

Winchester Office
W.J. Johnson
O.L.S.
Tel. 774-2414

### Lumber




*DOORS*
Pine, Cedar, Oak
Pine Stair Railings
Posts, Spindles
*PINE PANELLING*
Wainscotting, Board & Batten, Bevel Siding
*PINE MOULDINGS*
Colonial Pattern, Rosettes and Baseboard Corner Mouldings
*FLOORING*
Pine, Oak, Maple and Birch
*CEDAR*
Panelling, Exterior Siding and Decking
**Ken Alexander**
**R.R. 1, Alexandria**

### Sawmill

**PORTABLE SAWMILL**
**Custom Cutting**
Prop. Perry Ryner
RR2 Apple Hill
527-5253

### Siding

**Bourdon Aluminum Siding**
Sales & Installation
Vinyl, Aluminum and Steel Siding
Eavestroughing & Shutters
Doors, Windows, Awnings
*Authorized Dealer Hunter Douglas*
Hwy. 34 525-1906

### Vertical Blinds



**VERTICAL BLINDS**
**Custom Made**
Also carpeting, flooring, tiles, ceramics, wallpaper, draperies and much more **Submanufacturer for** ***Vertican Blinds***
**Tapis**
**RICHARD RANGER**
**Carpets Inc.**
**360 Main St. South Alexandria 525-2836**

### Water

**COMFORT**
WATER TREATMENT
- Softeners
- Filters
- Distillation
- Free Water Analysis

**525-3877**
GERALD OUELLETTE
33 Main St. Alexandria

### Landscaping

**Rene St. Amour**
**Excavation and Landscaping**
**Backhoe equipped with 4x4 and bulldozers**
Sodding - Top Soil - Sand - Gravel
Licensed for Septic Bed
*20 years of experience in fencing*
**Tel. 525-3305**

### Tack Shop



**MRS. CATHERINE B. MILLER**
PROPRIETOR
*The Horseman Shop*
***COMPLETE OUTFITTERS FOR HORSE AND RIDER***
R.R.1, Williamstown, Ontario Telephone (613) 931-1863

### Lawn Maintenance




### Painting

**BOB'S PAINTING & WALLPAPERING SERVICE**
*Why not let us freshen up your rooms?*
**54 Main St.**
**Alexandria**
**525-4077**

### Planing & Milling

**Kiln-dried Hardwoods**
Cedar and Pine
Custom planing and milling
**John Runions**
**R.R. #1 Maxville**
**TEL.: 527-2456**



**Eastern Region Tack Shop**
* All types of Horse Equipment
* English and Western Riding Apparel
*Open Thursday nights till 9 p.m.*
Main St., Avonmore, Ont.
**346-2444**

### Wood - Heat

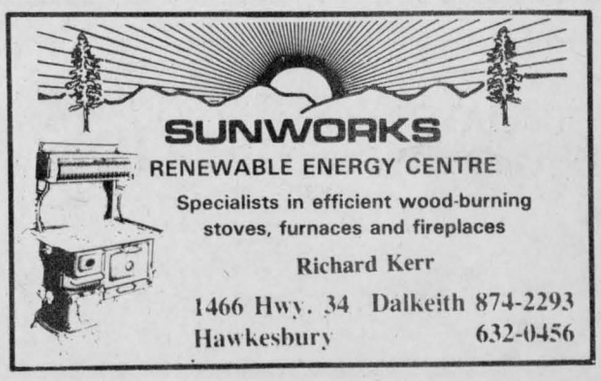

**SUNWORKS**
**RENEWABLE ENERGY CENTRE**
Specialists in efficient wood-burning stoves, furnaces and fireplaces
**Richard Kerr**
1466 Hwy. 34 Dalkeith 874-2293
Hawkesbury 632-0456

# THANK YOU

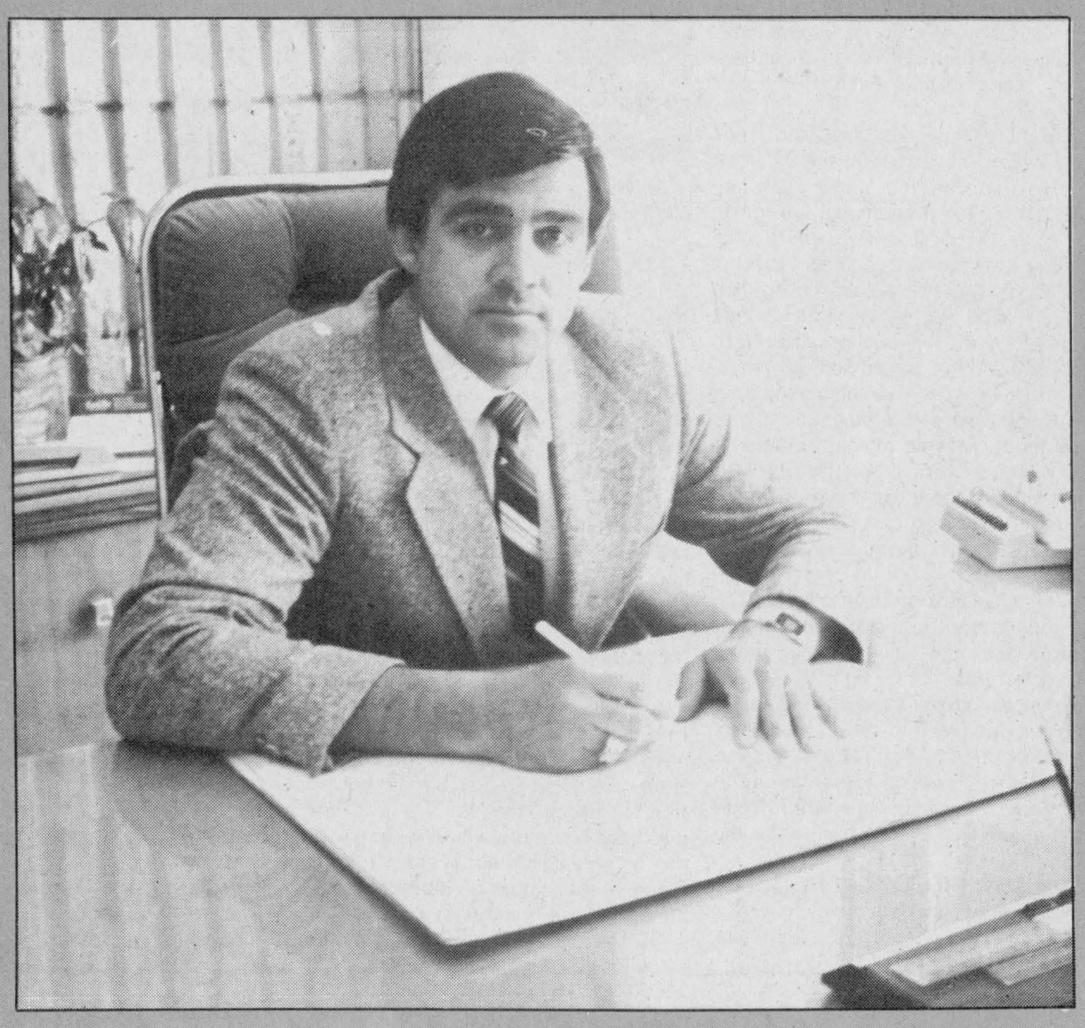

Jacque Titley, president of Titley Chevrolet-Oldsmobile

**Jacque Titley, president of Titley Chevrolet-Oldsmobile and all his staff would like to heartily thank everyone who attended their New Car Show and made it the success it was.**

**Your friends at Titley Chevrolet-Oldsmobile enjoyed meeting everyone and showing off the new 1987 models of cars and light trucks.**

**They are looking forward to meeting you again soon.**

## DROP IN AND TEST DRIVE A NEW CHEVROLET, OLDSMOBILE OR CHEV TRUCK TODAY

***Let Us Show You How Easy It Is To Own One***

**The Winner of our Door Prize, A Philips Portable Radio was**
***MARTHE CHENIER of ALEXANDRIA***

## *EXTRA SAVINGS ON '86 MODELS*

**Choose from over 40 New and Demo 1986 Chevrolets, Oldsmobiles and Chev Trucks**

***Some Units Qualify For 6.8% Financing***

CHEV-OLDS
TITLEY
ALEXANDRIA, ONT.

**Formerly Glengarry Motor Sales Ltd.**

**Hwy. 34, South** **Alexandria** **525-1480 or 347-2436**