The Glengarry News

VOL. LXXXI — No. 2 ALEXANDRIA, ONTARIO, THURSDAY, JANUARY 13, 1972 SINGLE COPY 10c





PRO NUNCIO HERE—In Alexandria, Monday, while on a weekend visit to this diocese, Archbishop Guido Del Mestri, Apostolic Pro Nuncio to Canada, concelebrated a mass in St. Finnan's Cathedral, attended by school children and adult members of the laity. The archbishop is flanked, above, by Bishop Adolphe Proulx and Rev. Gilles Deslauriers at the altar. Later the visitor was guest at a pre-luncheon reception hosted by town council in the Curling clubrooms and attended by some 40 members of the diocesan clergy. Mayor Touchette made the informal presentation of a pair of shoes, product of the Brown Shoe plant, to the guest of honor. The clergy then enjoyed a dinner in Sacred Heart Hall before the papal nuncio returned to Cornwall to attend another civic reception. En route here, Monday morning, the party made a brief stop at St. Raphael's where the archbishop viewed the ruins of the old church and toured Iona Academy, left. His Excellency expressed dismay that such an historic and serviceable institution might be forced to close. His Excellency felt that the present trend toward an ecumenical spirit and away from church institutions was basically a good trend but expressed the opinion "that the church structure was still necessary because the flesh will not continue to exist without the bones".

St. Raphael's Parish Visualizes New Church Apart From Ruins Of Former Edifice

Members of the building committee of St. Raphael's Parish Council submitted plans for their new church at the regular monthly meeting held in St. Raphael's on Monday night.

After due consideration was given to the proposal of the National Heritage Foundation that the new church might be built within the walls, it was decided to abandon this suggestion as it would not only detract from the interior architectural beauty of the existing structure but would also involve delays and further problems in building in conjunction with another authority.

The new location suggested would be about 20 feet west and to the rear of the old walls, south east of the parish rectory. This would utilize the plumbing and electrical services from the old church, as well as the existing parking lot. While set back considerably from the road it would still be visible to passersby and would not complicate sale of the rectory should this become feasible.

The tentative sketch for the building calls for a church about 45 by 90 ft., with moveable walls to seat about 300 people, sanctuary, office space, storage rooms and a kitchen and balcony space to accommodate an additional 125 people when necessary.

The new plans will be submitted to Bishop Proulx for approval. Parish Council President Mrs. Mervyn MacDonald delegated Vice-President Laurent Major to meet with the bishop, with committee members Cuthbert McDonald and Robert McDonell.

Plans For Carnival Progressing Sale Of Bonhommes Gets Underway

Meeting for the first time in the new year Monday night, members of the Richelieu Club of Alexandria, heard progress reports on plans for the winter carnival. Gaetan Giroux is general chairman for this year's event which will be held Feb. 25-26-27, with the crowning of the carnival queen on Feb. 22nd.

Six girls are being lined up as candidates for the queen's crown and it is expected the sale of bonhommes will get underway later this week. The bonhommes arrived this week and they are reported eye-catching baubles having movable parts.

The carnival format will be similar to that of other years except that the snowmobile races of last year will give way to a rally this time. A draw for a $1,000 bill will be a new feature.

In charge of the Crowning of the Queen night are Raymond Legault, chairman; Lucien Chenier, Yvon Levac and Rene Gauthier.

Chairmen of various other committees are:

Sports: Maurice Sauve.
Parade Marshal—Emile Viau.
Bonanza Night—John MacDonald.
Publicity—Gerard Roy.
Adult Dance—Guy Cholette.
Snowmobile rally—Donat Deschamps.
$1,000 draw—Bob Leroux.
Sunday supper—Lefebvre brothers.
Bazaar—Paul Poirier.

Lions Hear Talk

Zone Chairman Lloyd Davis of Iroquois paid an official visit to Alexandria Lions Club, Monday night, when he was accompanied by several members of Iroquois Lions Club. Mr. Davis spoke on Commitment of Lions and the force for good club members constitute both on the local and international levels.

President Lyall Costello was in the chair and reports were received on the Christmas party and concert, the New Year's Eve dance and the 300-Club draw just concluded. Lion J. P. Touchette is chairman of the new 300-Club draw, due to start next Friday.

To Do Research On Fellowship Awarded

Roderick A. McDonald, son of Mr. and Mrs. John J. McDonald, Concession 4, Lancaster, successfully defended his doctoral thesis in Biology at the University of Ottawa, December 16, 1971. His degree will be presented officially at the Spring Convocation in May.

Dr. McDonald will be leaving presently, for Ann Arbor, Michigan, where he will begin research work at the University of Michigan, on a post-doctoral fellowship awarded him by the Department of Microbiology.

Again Vice-Chairman Separate Board

Lindy Latour was re-elected to a fifth term as chairman of the Roman Catholic Separate School Board at Tuesday's meeting in Cornwall. Mr. Latour said this would be his last term.

Raymond Rochon of Alexandria, was returned as vice-chairman.

To Call For Tenders

The SD and G Roman Catholic Separate School Board has agreed to call for tenders for construction of the Glen Robertson school. Members of the Glen Robertson school committee, told the board there was no need for a project manager in the construction of the school.

The board has hired a project manager for construction of the open-concept design Alexandria Senior French School.

Mrs. A. Vinet Died At Hull

The former Marie Ouellette of Alexandria, Mrs. Arthur Vinet died suddenly at her home in Hull, Que., Friday, Dec. 31st. Aged 72, she was the daughter of Emile Ouellette an his wife, Cecile Sabourin.

Mrs. Vinet had resided in Hull through most of her life.

To mourn she leaves her husband, three brothers and six sisters. They are: Hermile, Alexandre and Eugene Ouellette of Alexandria; Sister Louise Ouellette, SCO; Sister Louise Margaret SCO; Sister Jeanne Cecile, SCO; Miss Germaine Ouellette, all of Ottawa; Sister Rosina Ouellette, SNJM, Windsor; Mrs. Alexina Caron, Chatham. Several sisters-in-law also survive as do many nieces and nephews.

The funeral was held Jan. 4th in St. Raymond Church, Hull, with burial in Sacred Heart cemetery here. Rev. Denis Lefebvre recited the prayers at the graveside.

Assistant Principal

Denis Vaillancourt has been appointed assistant principal at Perpetual Help School, here. He will be relieved of teaching duties in order to allow the acting-principal, Claude Brunet, more time to prepare the program for the new regional senior French school now under construction.

To End Deposits On School Books

The SD & G County Board of Education "went all the way" Tuesday night to lift requirements to pay deposits for books loaned in secondary schools.

Effective June 1, school principals will no longer collect deposits from students.

The board accepted the recommendation of principals to eliminate book deposits in all schools in the interests of uniformity. Under the present system, some principals collect no deposit while others collect deposits of varying amounts.

Concern that elimination of the deposit would result in higher loss and maltreatment of books was put down by administrators who said the deposit had effected no significant improvement in handling of books. The principals have other means to control the return of books, they explained.

Cattle Escaped Flames When Loafing Barn At Maxville Lost

Only two of 27 head of cattle were lost when the loafing barn of Wilfred Vallance, Maxville, was destroyed by fire Thursday afternoon of last week. Those two were confined in a box stall and were unable to leave the flaming barn with the rest of the herd.

Mr. Vallance estimates the loss at some $15,000. It included two harvester wagons, bailer, hay wagon, cultivator and other equipment stored in the barn on Mr. Vallance's west farm.

He has warm praise for the work of the Maxville fire brigade, particularly its junior firemen who responded to the alarm with their seniors. Firemen were able to prevent spread of the flames to the silo and feed shed as well as to an old house on the property.

Mr. Vallance was in Alexandria attending a farm meeting when notified of the fire. It was discovered about 2 p.m. by neighbors who spotted the flames. Origin is unknown but Mr. Vallance believes it may have started in the pump house.

The loss is partly covered by insurance and he plans to rebuild.

Carnation Plant Gets New Name

The Carnation plant at Alexandria got a new name as of Jan. 1st and is now known as CIP Foods, Ltd. The CIP stands for Carnation Instant Products and the re-christening is due to the fact the local plant is manufacturing non-dairy products.

The latest product, a chocolate powder, is now being test marketed in British Columbia and Plant Superintendent Ken Brown has yet to hear how the new powder is being accepted.

W. J. Periard Died Suddenly While At Mass

A heart attack suffered while he was attending the 11 o'clock mass in Sacred Heart Church Sunday, took the life of a widely-known local businessman, William J. Periard. Aged 76, Mr. Periard had been in apparent good health when stricken in his pew as the mass was starting.

He was pronounced dead on arrival at Glengarry Memorial Hospital.

A lifelong resident of town and area who had operated his own general store business over a 35-year period, W. J. Periard was born in Lochiel Township, a son of Fabien Periard and Elizabeth Doutre.

In World War I, he went overseas with the 154th Battalion and following war service was employed at Morgan's in Montreal and in the A. Markson store here, before going into business for himself. A Fourth Degree member of the Knights of Columbus, Mr. Periard was an avid sportsman who played golf and had been active in the Curling Club over many years.

One sister survives, Marie Irene, Mrs. Dalma Leduc of Hawkesbury, as do several nieces and nephews.

Members of the Fourth Degree K of C formed an honor guard at the funeral held Wednesday to Sacred Heart Church and cemetery. Rev. Patrick Breton offered the mass.

Members of Alexandria Legion Branch and Glengarry Council K of C were honorary pallbearers while the active bearers were nephews, Roger and Roland Periard, Donatien Montpetit, Marcel Roy, Gerard Lalonde and Claude Lemay.

Bishop Proulx Announces Meeting Of Synod To Be Held Next May

His Excellency Bishop Adolphe Proulx, Bishop of the Diocese of Alexandria has announced the dates of the forthcoming synod to be held in Cornwall. This synod, is to take place from May 19th through May 22nd at Saint Columban's Parish Centre. Approximately four hundred people are expected to participate either as voting delegates, alternates or observers.

The synod actually began on January 15, 1968 when his excellency Bishop Proulx announced the beginning of a three-phased program culminating with an actual synod. A synod is a lawful assembly convoked by the bishop, in which he gathers together the priests, the clerics, and official representatives of the lay people of the diocese for the purpose of doing and deliberating concerning what belongs to the pastoral care of his diocese.

The first phase was a sociological study of the two counties of Stormont and Glengarry involving the social, economic and religious life of its people. After compilation of the gathered statistics, taken from 12,000 families in the two counties, it was revealed that profound changes had taken place over the last fifty years. From a basically rural area developed a highly industrialized urban centre. This social and cultural transformation revealed grave repercussions on man's religious life as well.

In May 1970, the second phase of the diocesan synod began. This consisted in the formation of fourteen study commissions detailing the various aspects of the data gathered in phase one. The following commissions were set up: Liturgical, Education, Ecumenical, Financial, Youth, Family Life, Laity and Apostolate, Social Action, Communication, and Church Life. The various commissions of study have now brought forth concrete proposals of renewal within our diocesan community.

These proposals represent the beginning of phase three which is the actualization of the efforts of the past three years. In announcing the dates of the synod, his Excellency marks also the beginning of phase three. During the four-day May session, the delegates will be assembled as a structured parliament debating and voting on the proposed resolutions.

His Excellency Bishop Adolphe Proulx announces the appointment of the executive steering committee for the synod proposed

(Continued on Page 4)

Fine Music And Song Promised At Hospital Kick-Off Concert

A varied program of fine entertainment is promised at Friday night's concert in the auditorium of Glengarry District High School. It will kick-off the campaign to finance enlargement of facilities at Glengarry Memorial Hospital.

Fine music and song, all of the talent donated to the cause, will include Irish ballads by the Celts of Ottawa, the violin playing of Johnny Mooring, music by the 35 members of Cornwall's Riverdale Ensemble, the Glengarry Pipe Band, a piano-organ recital and other local talent.

Charter chairman of the hospital board, G. G. Aubry, QC, will chair the program and the present board chairman, Laurent Major will elaborate on the plans for expansion.

Tickets are on sale at many points in town and county and members of the board are hopeful a large attendance at this kick-off concert will augur well for the success of their expansion plans. Tickets will also be available at the door.

Preliminary plans for the $1,500,000 addition, to house 25 more beds and other needed services, have already been approved at Toronto and the final set of plans is now being completed by the architects. The board hopes to make a start on construction in the spring.

Funeral Saturday Father Ewen J. Macdonald Dean Of Diocesan Clergy Died Tuesday

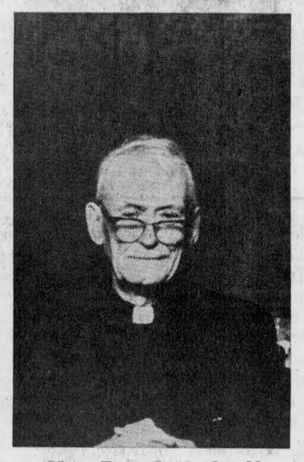

Msgr. Ewen J. Macdonald in his Diamond Jubilee year

The funeral will be held Saturday at 2 p.m. in St. Finnan's Cathedral, here, of the dean of the diocesan clergy, Major Rt. Rev. Ewen J. Macdonald, PA, VG, MC, who died Tuesday at MacDonell Memorial Hospital in Cornwall. He was in his 89th year.

Vicar-General of the diocese in which he had served more than 60 years, historian and naturalist, Father Ewen was one of the last surviving Roman Catholic chaplains of World War I in which he had proceeded overseas with the 154th Battalion. His military service had also included World War II in which he had served as Senior RC Chaplain of the 4th Canadian Division.

Awarded the Military Cross in the first World War, Father Ewen had twice been honored by his Church. Appointed a Domestic Prelate in 1956, he was named a Prothonotary Apostolic in 1960 when he celebrated the golden anniversary of his ordination. He had again been feted at St. Finnan's in June 1970 on the occasion of his diamond jubilee.

The body will be waked at the Morris Funeral Home, here, from 1 p.m. today, Thursday, until 3 p.m. Friday when it will be conveyed to St. Finnan's Cathedral. It will lie-in-state until 2 p.m. Saturday when Bishop Adolphe Proulx, with priests of the diocese, will concelebrate the funeral mass. Burial will be in the family plot in St. Finnan's cemetery.

Born in the 9th Lancaster, Father Ewen was a son of John K. Macdonald and his wife, Isabel MacMillan of the McCrimmon area. After attending the Alexandria schools, he took his religious training at the Montreal College and was ordained a priest Dec. 17, 1910, at Montreal.

His long service in the diocese twice interrupted by war, Father Ewen had served at Cornwall and in the Cathedral parish here, as well as having been parish priest at Greenfield, Lochiel and Dickinson's Landing. He had also served as chaplain at the Precious Blood monastery before going to MacDonell Memorial Hospital.

Deeply interested in the history of Glengarry and its early families, Father Ewen had become known as the font of information concerning the genealogy of people far and wide. That knowledge was always readily made available and the aging cleric had many demands on his time and knowledge.

An ardent hunter and fisherman, Father Ewen was also a conservationist throughout the years. It was at his suggestion that the Loch Garry area was made a game preserve. Interested in all forms of athletics, Father Ewen had been a star performer on the lacrosse field of Alexandria in his youth and had been an active curler here, over many years.

His early connection with the military life had been continued in militia circles through the years and Father Ewen retained a close link with those who had served with him in two wars.

The last surviving member of his family, he leaves a nephew, Edmund Rice of Washington, DC, and many cousins throughout the county.

Local Police To Give Evidence

Three members of Alexandria's four-man police force will be in Cornwall next Tuesday testifying before the grand jury in the case of former Chief of Police Cleroux. Constable Roger Levert was not subpoenaed and he will hold down the fort here.

If the grand jury returns a true bill in the case it is possible the trial will be held next week.

Rod Sayant Died At 61

A well known resident of the Glen Norman area, Roderick Sayant died Sunday, Dec. 26th, in Glengarry Memorial Hospital, Alexandria, after an illness of one week.

The son of the late Alexander Sayant and his wife, Mary Gillies, he was born June 6th, 1910, in Glen Norman and had farmed there all his life. Word of his unexpected death came as a shock to his relatives and friends.

To mourn his passing he leaves two brothers and three sisters, Larry and Archie of Vernon, Ont., Margaret, Mrs. W. J. McDonald, Brockville; Rita, Mrs. Ovilda Cuillerier, Glen Nevis, and Janet, Mrs. Archie N. Macdonald, Therien, Alberta.

The funeral was held Dec. 29th from the Morris Funeral Home to St. Finnan's Cathedral and cemetery, where mass was celebrated by Rev. Felix DaPrato, PP, Glen Nevis. Present in the Sanctuary were Rev. Leo MacDonell and Rev. James Wylie.

Six nephews acted as pallbearers, Ian G. and George McDonald, Ottawa; Garry Sayant, Richmond, Ont.; Howard Sayant, Vernon; Charles Macdonald, Grande Prairie, Alberta and Garfield McDonald, Kingston.

Late Snowmobiling Draws Complaints

Police are checking up on snowmobilers who are staying out on the lake late at night and whose noisy homecoming are drawing complaints of citizens. The local by-law restricts snowgoers to quitting the streets by 11 p.m. but the mild weather of this week has been perfectly suited to snowmobiling.

Chesterville Man New Board Chairman

W. Lorne Thompson was elected Tuesday night as chairman of the Stormont, Dundas and Glengarry county board of education for the year 1972.

Mr. Thompson replaces Gerard Gauthier.

The new chairman is a native of Chesterville and has been on the board since its formation in 1969. He will be the first trustee from outside the city of Cornwall to act as chairman.

Fraser Campbell of the Maxville area was elected vice-chairman.

Winner Of Car

Mrs. Helen Hope of Alexandria, was the lucky winner of the car, grand prize drawn for Friday night in the 300-Club draw of Alexandria Lions Club. Mrs. Hope is the wife of Wallace Hope whose Glengarry Motor Sales is one of the suppliers of cars in the draw.

Reaches Century Mark Saturday

Marking her 100th birthday, Saturday, Jan. 15th, is a lifelong resident of this area, Mrs. Alexander Pidgeon. The centenarian is residing at Glen-Stor-Dun Lodge, Cornwall, where her last 15 years have been spent.

The former Rose Poirier, Mrs. Pidgeon lived most of her active life in the Dominionville area of Roxborough Township. She resided in Alexandria before going to the Lodge.

Now confined to her bed, Mrs. Pidgeon is not in robust health and it is expected her 100th birthday will be spent quietly.

She has four surviving sons and two daughters: Fred, of Alexandria; Hugh of Lancaster; Albert, Montreal; Dan of Ottawa; Mrs. John J. Pechie, London, Ont. and Mrs. Delima Sauve, Kemptville.

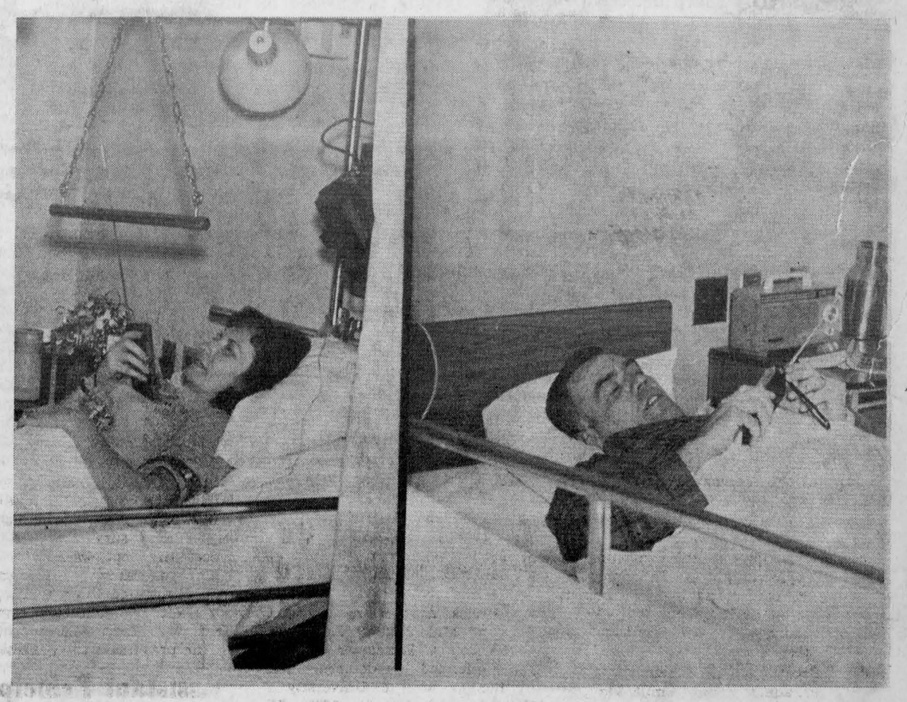

RADIO HOLIDAY—Reading you loud and clear and "Merry Christmas" to you too! That's the way it was for Corporal Don Fosberg and his wife, Frances, over the Christmas and New Year holidays. Both patients in the Cornwall General Hospital and completely immobile, their communication problem was solved when friends in Maxville produced a set of two-way radios. Since they were back-to-back in adjoining rooms, a simple tap on the wall would sound the alert and the conversation began. Mrs. Forberg is in the hospital as a result of a motor vehicle collision in Cornwall early in December. Corporal Fosberg was hospitalized as a result of injuries sustained while on duty. Corporal Fosberg, who has served at Maxville Detachment, Ontario Provincial Police, for the past nine years, has been transferred to Smithville Detachment and after recovery will be leaving this area.

EDITORIAL

IT'S OUR OPINION

A Face-Lifting Program

Another $10 million has been added to the $25 million the Ontario Government has provided to finance its local incentives winter works program. The municipalities have been notified that they can now undertake winter employment projects on private property provided they are in the public interest and have received consent of the property owners concerned.

This opens the door to a community-wide clean-up of the unsightly victims of Dutch elm disease and we are happy to hear town council has in its plans just such a tree-cutting program. The grants allotted to Alexandria, Mayor Touchette tells us, are ample to cover such a project in addition to the programs already underway.

Property-owners who have dead or dying trees and who have found the cost of their removal exorbitant would do well to ensure their properties are included in the tree-cutting program. No doubt town council will be asking the co-operation of citizens in order that no affected trees will be missed.

The program might well be extended to include the removal of any other eye-sores such as ruins of old buildings, unsightly fence rows and such, in the interest of a tidier, more attractive town.

Should a few dollars remain unspent come spring a tree-planting program could be instituted to replace those once-stately elms that are coming down.

If Colonel Sam Had Been Born Here

The death of Colonel Sam McLaughlin at the age of 100, last week in Oshawa, conjures up visions of the thriving city Alexandria might long have been had Colonel Sam's father been building carriages in this town at the turn of the century, rather than in Oshawa. His operation in those horse and buggy days must have been very similar to that of Munro & McIntosh here.

Our Carriage Works was turning out a buggy from Glengarry every 15 minutes of the working day. In 1902 the Alexandria plant shipped 6,000 products of its assembly lines right across the Dominion, to Europe, Africa, Mexico and many other countries. Several hundred skilled tradesmen could easily have shifted to the production of those horseless carriages that made their first appearance in Alexandria in 1910.

That was not to be. Perhaps because they were too old to adapt to changing times, had no sons to follow in their footsteps, or for any of a number of reasons, Munro & McIntosh stayed with the buggy in face of a flood of mechanical carriages that followed World War I. Falling demand forced dwindling production and the rest is bitter history; faltering attempts to stay in business, amalgamation with Canada Carriage, shutdown of a plant that covered more than a town block and eventually razing of the buildings in 1935 to save taxes.

That was the depth of the depression and the lowest point in the local economy as a whole generation of craftsmen who had known booming local plants went without work. No doubt Oshawa was hard hit by depression, too, but it had McLaughlin's Buick and Colonel Sam followed in his father's footsteps to expand his auto plants and become top man of General Motors of Canada.

It is pure conjecture of course, to imagine our town as the auto capital of Canada. We might have gained much in material wealth had our Carriage Works switched to auto making. Fewer of our young people would have joined the exodus in search of a more promising future. But the picture of sprawling plants belching smoke into our clean, Glengarry sky, of militant auto workers on the picket lines, leaves us resigned to the fact Alexandria is not another Oshawa. If Colonel Sam had lived out his long life in our town the tempo might long ago have worn this editor down.

A mediumsize, auto-parts industry that would promise steady employment, we would welcome here; but not a giant plant, thank you. Alexandria has managed to shake off two decades of depressed times and is making slow, but steady, progress. The industries we have are diversified and have been blessedly free of shutdowns in a time when larger centres are hard hit by unemployment.

Let's have more of the same.

A Law That Won't Work

Pollution control can be overdone and such an instance, to our way of thinking, is the new provincial regulation against burning refuse. Under the new law that became effective January 1st, one cannot burn anything outdoors, nor even light a fire unless it be a recreational one for a cook-out or camp fire.

This is in many ways an extension of the local by-law that forbids burning of leaves, etc., and regulates the use of incinerators within our town limits. But in its province-wide application it poses a real headache for municipalities whose dumps may no longer burn off their garbage. Now it must be buried. Burning of such waste material is discouraged because it contributes to pollution of the air.

An impractical and unnecessary regulation, we see this; a law that won't work because people don't agree with it. In its application to municipal garbage dumps it will sharply increase costs while serving a very questionable purpose. Small town dumps by their very nature are located in isolated areas where the odor of burning refuse has limited if any nuisance value. At a guess, we would say ninety per cent of the garbage going to the dump consists of paper and there is a minimum of smoke to foul the air in its burning.

A law that permitted the burning of paper and other flammable refuse, but insisted on burial of matter not so readily prey to flames, might make some sense. There would be no odor problem, no rat infestation, a minimum of air pollution and all at a fraction of the cost this new law threatens.

Area municipalities will probably honor this new provincial law by ignoring it, but the larger cities and towns of Ontario have a real problem on their hands. Toronto authorities were considering specially designed railway cars to transport their mountains of garbage to the wilds of Northern Ontario, but there was immediate reaction. The people of Northern Ontario wanted no part of Southern Ontario's garbage and at last report Toronto was thinking in terms of filling a quarry in the Pickering area with its tons of daily trash. The people of Pickering probably will refuse Toronto's refuse, too.

Overgrown cities are conditioned to a garbage problem but this new Environmental Protection Act extends it even into the countryside where a limited amount of smoke poses no threat to the quality of the air we breathe.

Well intended this legislation may have been but it will ill serve the cause of anti-pollutionists. Government would be better advised to war on the serious causes of air pollution, the car exhaust, the belching factory chimney, the home furnace. When it sets its sights on the municipal dump it seems to be straining at the gnat and swallowing the camel.

Calling Sherlock Holmes

Too bad the great sleuth has passed to his eternal rest. Canada could use the services of a really sharp detective right now. We face a mystery for which there seems to be no answer—at least not from the official sources where the basic facts are kept.

You all know the outlines of the plot. Unemployment is rampant. No less than 503,000 Canadians were officially listed as unemployed in the latest government figures. At the same time some 38,500 jobs remained unfilled. Baffling, isn't it, suggests an editorial in The Wingham Advance-Times?

It wouldn't be puzzling if the unfilled positions required rare experts like crocodile skinners or camel drivers, but that's not the case. A fairly high percentage of the workers needed are for jobs in sales and office work and other tasks for which one would assume there would be many applicants.

To further illustrate this strange imbalance, the classified ad pages of The London Free Press often carry three or four columns of notices placed by individuals or organizations seeking help. In sharp contrast is the listing under "work wanted", where it is not unusual to find as few as one, two or three persons seeking employment.

Some possible solutions to the mystery present themselves. One of the most interesting is whether or not our "New Unemployment Insurance", along with many other forms of public assistance have made unemployment a somewhat less than totally distasteful way of life.

Another rather pressing question is just how much has been accomplished by the federal government's manpower re-training program, a system of 10-month courses intended to teach new skills to those who could find no employment in the fields in which they previously worked. The experience of many employers with the graduates of these schools has, to say the least, not been encouraging.

Community colleges and brand new universities have blossomed forth all over the country. Tens of thousands of young Canadians have had access to a variety of educational opportunities which did not even exist 25 years ago.

Somewhere, hidden in the intricate files at Toronto or Ottawa, there must be an answer to the great mystery of 503,000 unemployed and a parallel and equally distressing shortage of people who can perform the normal tasks that require average, everyday intelligence and ambition.

THE GLENGARRY NEWS
Canadian Weekly Newspapers' Association
Ontario Weekly Newspapers' Association
Audit Bureau of Circulation
THE NEWS PRINTING COMPANY
P.O. Box 10 — Telephone 525-2020
EUGENE A. MACDONALD — EDITOR AND PUBLISHER
SUBSCRIPTION RATES: $5.00 per year; $6.00 per year in Canada, beyond the 40-mile zone
$7.00 per year U.S.A. and Foreign
Second class mail registration number 1302

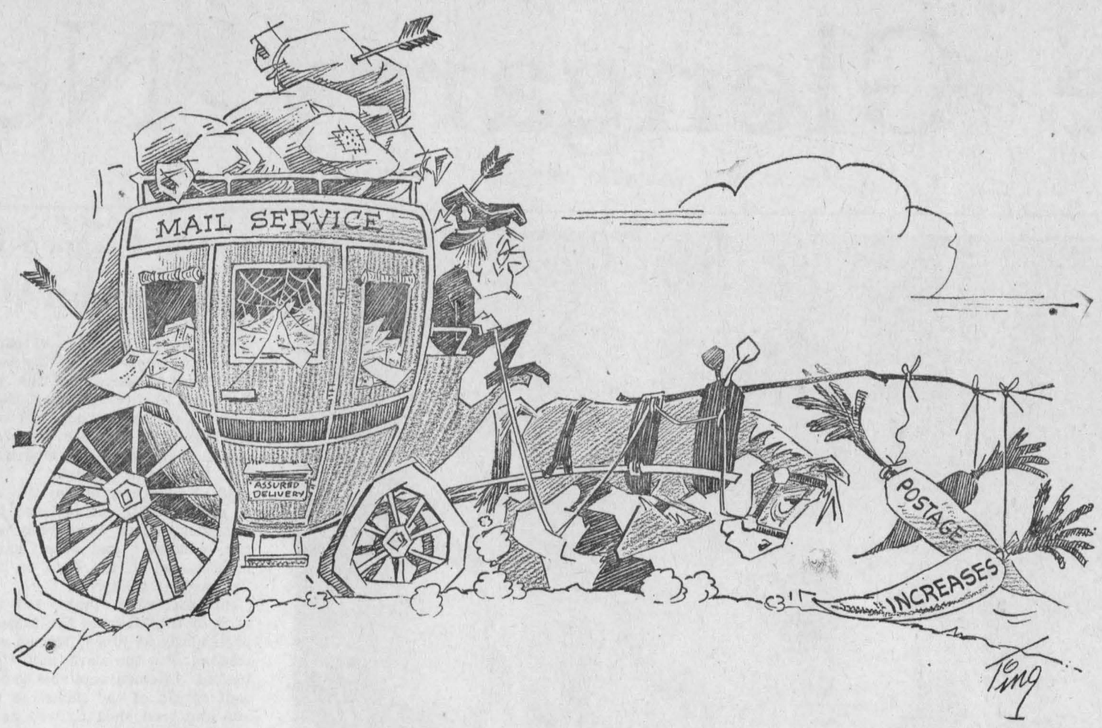

ITEMS OF AULD LANG SYNE . . .



. . . GLEANED FROM OUR FILES

TEN YEARS AGO—

Thursday, Jan. 11, 1962

Slight improvement is reported in the condition of Stanley Campbell, 45 of Breadalbane, who suffered a fractured skull and severe face injuries in a collision on Highway 34 between Vankleek Hill and Hawkesbury, Dec. 28th. The Campbell car was in collision with a Glengarry Transport truck. — Bert Lalonde of Alexandria has been accepted as a driver-examiner by the Ontario Dept. of Transport. He will report to Ottawa Monday for a month of training. — Mrs. Alexander Pidgeon, now resident at Glen-Stor-Dun Lodge, marks her 90th birthday on Monday. — Three Kenyon men who have joined the Army left Jan. 3rd for Camp Shilo, Man., Donald Alex MacLean, Duncan McDonald and Ian McCaskill.

TWENTY YEARS AGO—

Friday, January 11th, 1952

Members of the Area High School Board have decided it would not object if Counties Council saw fit to alter the county-wide Area to allow Maxville and adjoining sections of Kenyon to set up a High School Area at Maxville. — Alexandria's grand old man, Rory McCormick marks his 102nd birthday tomorrow. — Local Registrar of Deeds for the county during the past 17 years, Stephen O'Connor, Sr., died Friday at 75.

THIRTY YEARS AGO—

Friday, Jan. 9th, 1942

Two district airmen, Sgt. H. A. (Bert) McLennan of Apple Hill, and Sgt.-Pilot Rene Lalonde of Cornwall, have been killed on active service overseas, according to word reaching relatives early this week. A son of Mr. and Mrs. D. S. McLennan, Sgt. McLennan was killed in a flying accident January 3rd. — Mrs. R. H. Cowan and Mrs. Donald A. Macdonald will be joint presidents of Alexandria unit, Red Cross. — Mr. and Mrs. D. C. Morrison of the Bainsville area, will celebrate the 50th anniversary of their wedding, Tuesday, January 13th. — Archie Sayant of Glen Norman, left Monday for Galt aircraft school. — Miss Joan Gormley yesterday joined the local staff of the Bank of Nova Scotia.

FORTY YEARS AGO—

Friday, January 8th, 1932

The fiftieth anniversary of the marriage of Mr. and Mrs. Norman McLaren of Vankleek Hill, was celebrated at their home on Union Street, last Monday. A purse of gold was presented on behalf of Vankleek Hill Baptist Church. — The annual competition in Royal Victoria Jubilee trophy play takes place at the local curling rink next week. Dr. H. L. Cheney, Dr. R. J. McCallum and T. J. Gormley are to skip Alexandria rinks against five outside rinks representing Hawkesbury and Vankleek Hill. — Six student nurses of Hotel Dieu, Cornwall, were successful in their examinations for Registered Nurses. Among them were Kathleen Deruchie, South Branch; Evelyn McGillis, Green Valley; Margaret Wood, Martintown; Lillian Major, Williamstown; Nellie Fraser, Lancaster. — Charles McNaughton has sold his property, Main Street North, Maxville, to Mrs. Rutley of Finch Township, and he has purchased Mrs. Rutley's farm.

FIFTY YEARS AGO—

Friday, January 13th, 1922

The committee of the Glengarry Soldiers' Memorial acknowledges the receipt of $1,832.40 from the Red Cross Society of Glengarry, and $455.10 from the Highland Society, proceeds of concert and ball on St. Andrew's Day. Total on hand now is $7,628.81. — Dr. W. L. McDougald, a native of Alexandria, has been appointed president of the Montreal Harbor Commission. — St. Joseph's Catholic Separate School at Lancaster was formally opened on Monday, with a High Mass attended by all the pupils and a large congregation. The spacious solid brick building on Oak Street, was formerly the home of the late Rod Cameron. — Mr. and Mrs. Edgar Irvine left Monday to spend the winter months in Florida. — John Muir, 3rd Kenyon, is confined to his room, he having recently sustained a broken leg. — Miss Essie McPhee, who has been holidaying at her home here, left Tuesday to resume her duties as nurse-in-training at St. Joseph's Hospital, London, Ont.

SIXTY YEARS AGO—

Friday, January 12th, 1912

An application is to be made to the Ontario Government at the next session for an Act to Incorporate. The Glengarry and Stormont Railway Co., with power to construct and operate a line of railway from a point on the CPR at the eastern border of Glengarry in Lancaster Township, to the Town of Cornwall. — With a view to perfecting themselves in the Terpischorean art a number of our young people contemplate having a professor from Montreal open a class here. — The Eastern Pipe and Construction Co. have several big propositions under consideration and should they materialize the prospects for 1912 for this our latest industry seem bright. — We understand that a number of young men of the town will shortly start rehearsing for a minstrel performance to be given in Easter week.

SEVENTY YEARS AGO—

Friday, January 10th, 1902

Duncan Morrison of Dalhousie Station, lost sixteen fine cows valued at $800, through poisoning. Mr. Morrison used the white lead to fill up a crack in the water-trough and the mass poisoning resulted. — The annual meeting of the Glengarry Agricultural Association was held on Wednesday. A. A. McMillan was elected president for 1902; Capt. H. A. Cameron, 1st vice-president; Capt. A. G. F. Macdonald, 2nd vice-president; G. H. MacGillivray, secretary; and John Simpson, treasurer. — The silver cups won by A. K. McDonald of Greenfield, and A. Snyder of Williamstown, at the athletic tournament in Ottawa last October are now on view at the News office. — Despite Sunday's heavy storm, Paul Daprato, proprietor of the Alexandria Skating Rink, held its Carnival, Monday evening. Mrs. P. Lauzon and Miss M. Grant won the ladies' costume prizes, while T. Welsh and Jos. Brunet won the gentlemen's prizes.

The Weeklies Say

SKIMPY COVER

In these days of instalment buying, some girls look like they're wearing only the first instalment.
—Cranbrook (BC) Courier

IMPROVEMENT NEEDED

It is rather disappointing to read about the new services which the Canadian Post Office is introducing at the present time. Nearly every day, The Times receives complaints from subscribers about the slow delivery and even the non-delivery of the paper. One would almost think that Postmaster-General Jean-Pierre Cote would improve the services he already has before embarking upon new ones.
—Fort Frances (Ont.) Times

U.S. INVESTMENT HELPED

Many of us look on American big business as the root of all evil, and point to Canadian ownership as the solution to all our problems. If the Canadian people are unwilling to invest their money in Canadian industry, then they would have the government do it, with our tax dollars. Few of us realize that without the major American investment in this country over the past century we would now be little removed from the horse-and-buggy stage of development. Nor do we seem to realize that if the government put up the development dollars it would be with our tax money and we would have little or nothing to say about the risk involved or the efficiency of management.
—Stanstead (Que.) Journal

Lost Incentive To Save

(The Ridgetown Dominion)

We were given something to think about the other day when we overheard a father offer to prepay insurance for his son only to have the son refuse saying that by the time the insurance came due there would be no use for it since everybody would be under pension from the government and a large sum of money coming in would be more of a liability than a benefit.

We were forced to an awareness of how quickly and how much this country has changed in recent decades. Changes have taken place in consumer goods and services, business organization, government powers, living accommodation, communication and transportation.

No less have been the changes in the style of living and the plans for the future. Annual hours of work are being shortened. An attempt is being made to distribute income. Educational, medical and hospital facilities are beng more widely used.

All the changes are now welcomed by those who remember the past. But in spite of the loss of some traditional virtues, thrift, industry, and obedience to authority, social and economic progress is being made. Forces bringing change cannot be stopped. All groups in the community must understand this and adjust to the inevitable and do what they can to modify, or reconstruct these forces so that Canada will continue to improve conditions of life for all its citizens.





WITH OUR

RAMBLING REPORTER

by Ed.

And at today's cost of a box of kleenex, we'll thank ye fer a hanky.

PAGING THE RAIDERS

If there's a consumer protection agency at Ottawa it must be that none of its personnel play Santa Claus at Christmas. If they did any gift wrapping, surely they'd be aware that the consumer is being taken for a ride each time he or she buys Christmas wrapping paper, and probably all those allied stickers, tags and tapes as well.

Our special peeve is the big roll of gift wrap that sets one back 35 cents or so. Colorful and Christmassy it is, but open up that tightly sealed package to start gift wrapping and one finds but two medium sized sheets of paper wound about that huge corrugated roll.

More than a little put out was your Rambling Reporter on the eve of Christmas when he got to gift wrapping a rather large toy and found the paper in one of those rolls wouldn't suffice. The toy wasn't too expensive, until we'd got it gift-wrapped.

It's eye-catching stuff, but should it be costing as much or more than wallpaper? And if the prices aren't way out of line surely the packaging is intended to be false and misleading. Seems to us there's a law against such, but the suppliers of Christmas packaging seem to have been getting away with their own type of highway robbery for years.

Way back when our gift giving was more extensive one could buy sheaves of colored tissue paper that covered a multitude of gifts. If it's still on the market, it's hard to locate at Christmas when the more expensive papers seem the only thing available.

If Mr. Basford, or whoever's in charge of Consumers' Affairs up at Ottawa, doesn't look into this item of misleading packaging, we're thinking of enlisting Ralph Nader and his raiders for the job.

A lot of stores do your gift wrapping for you in this sophisticated age, but we get a kick out of doing our own packaging. We used to, that is, until the criminal cost of two sheets of paper took almost all the joy out of it.

There's so much football coming into the home, even the little woman is beginning to kick.

A PLETHORA OF PIGSKINS

Christmas day can be a wearing, wearying one for the woman of the house, what with all the family home and a Christmas dinner to prepare. The most recent one must be of unhappy memory for many housewives who still have etched in their mind's eye that picture of the menfolk glued to their chairs all through the day, their eyes fixed on the parlor screen where not one, but two, football games commanded rapt attention all through the afternoon and well past the supper hour.

That was a bit much, five hours of solid football on the one day of the year that has been dedicated to fun and frolic and family reunion. And to tax the patience of the womenfolk right to the breaking point, that second crucial game went into overtime. Miami and Kansas City set a new record for length of a play-off game before a field-goal settled things in favor of the Dolphins.

By that time the menfolk had been forcibly evicted from the livingroom or the turkey was a dried-out cause for frazzled nerve ends on the part of the cook. And she had the unpleasant prospect of a repeat performance on Sunday when two more major play-off games were scheduled. If she wasn't hep on the pigskin parade she might be blessedly unaware that New Year's weekend threatened another such flood of football.

We had a ball. Football is about the only fare that can keep us viewing television. But even so, we found four games in two days too much of a good thing. So many padded rumps huddled so many times over those weekends, the game of football assumed assinine proportions. More than a little amazed were we that those Christmas day games were attracting 60 and 70 thousand fans. Who was baby sitting all their kids; and what kind of a Christmas were those football orphans missing?

This was the first time pro football had been programmed for Christmas day and understandably there was a wave of protest in the U.S. We doubt it will do any good, though. Television rules the roost and programming a sports

(Continued on Page 3)

NEWS OF INTEREST FROM MAXVILLE AND SURROUNDING DISTRICT

'Flu going around again—quite a few people sick for a few days with this type. Cuts down on visiting and entertainment.

Mr. and Mrs. Allan C. Vallance spent the holidays in Markdale visiting Mr. and Mrs. Ronald Vallance, Bruce and Brian.

Mrs. Olive O'Hara has returned to her home after a short stay in hospital.

Ron Adams, Barrister, has moved his office into the former Post Office building on the corner of Main and Mechanic Streets. It is open Thursday afternoons.

Mrs. Duncan Stewart and sons Greg and Robbie from Airdrie, Alta., spent a couple of weeks with her mother Mrs. E. A. McEwen and Mr. and Mrs. Sander Stewart.

Guests from a distance attending the funeral of the late Danny George McNaughton were Donald Jackson of Winnipeg, Mrs. Bessie Jackson, Roger and Sylvia of Peterboro; John Blair of Lanark; Mr. and Mrs. Alex Arnott of Perth; Mr. and Mrs. Lloyd Poapst of Merrickville and John St. John of Calgary.

Miss Ada Adams of Madoc is spending some time with her sister, Mrs. Danny George McNaughton.

JUNIOR FIREMEN DID WELL

The Maxville Junior Firefighters were the heroes of the day at a barn fire on a property just west of Dominionville owned by J. W. Vallance and sons. This group of boys was trained last year at a special course given under the direction of Chief Merton Casey, and Training Officer Albert Russell, and were all together at the high school when the fire broke out in the afternoon. With the senior department they arrived at the fire in short order and succeeded in containing it to the barn, saving a large silo, bunk feeders, and the old house.

Cause of the blaze was undetermined. Lost along with the building was a quantity of hay, a couple of wagons and the baler.

CURLERS HAD SNOWMOBILE PARTY

Maxville Curling Club had a lively Ski-Doo and Curling Party last Saturday. The curling went on in the afternoon and the evening with mixed teams. Winner of the afternoon games was the team skipped by Barry Warwick, with Doris Blaney, Wilmer McRae, and Elizabeth Stuart. Runner-up was Bill Hunter, with Audrey Warwick, Gil Leek, and Kimberley Fosberg. The evening games were won by Hughie Stewart, with Jean Campbell, Bernie Robertson, and Helen McBain. Runner-up here was Gary Smith, with Terry Couture, Walter Blaney, and Margaret MacRae. The prizes for these games were donated by Irwin Supply of Cornwall.

About 85 guests enjoyed a hot chile con carne supper convened by Mrs. Helen MacLeod. After the evening curling came the Ski-Doo outing, and thirty-five of the vehicles arrived at the Curling Club. Just when serious complaints are being raised against this popular sport this group gave a demonstration of sensible conduct combined with good fun. The 35 ski-doos filed quietly out of town and enjoyed two hour run over well-marked and planned trails where the location of trees and fences was known, and permission obtained from property-owners early in the season. Ian D. MacLeod arranged this outing. The evening wound up after at the Club with dancing to the organ music of Shirley Kinnear of Monkland.

WI Had Meeting At Maxville

It was a special occasion for the members of Dunvegan Women's Institute when they held the December meeting in the banquet room of the King George Hotel at Maxville. There were 22 members and eight visitors at dinner which was served by Mrs. Nick Haramis and her daughters.

The regular meeting followed, with the motto, a Christmas reading by Mrs. Ian MacLeod and the roll call naming a favorite gift received as a child. The members and visitors were welcomed by the president, Mrs. J. S. Loewen.

There were messages of season's greetings from the district president, Mrs. Norman M. MacLeod of Skye, and greetings from Mrs. Norman Fletcher of Oakville, Ont. a former member. These were read by the secretary. A special detail was a gift of money from Mrs. Fletcher, which was used by Mrs. W. A. Chisholm to provide a highly original place card for each dinner guest.

There was a short Christmas program, with Mrs. N. M. MacLeod of Skye conducting a contest on Contents of a Christmas cake. There were prizes and Mrs. Dan MacRae gave two readings and led an amusing exercise in "Read and Do". There were four lucky tickets and Mrs. J. W. Fraser's reading was A Christmas Night. A story for Christmas was read by Mrs. MacLeod, and the collection from the meeting will be sent to the pennies for friendship fund.

Mrs. Loewen thanked all members and friends who made the evening such a success. She also proposed a special vote of thanks to Mrs. Haramis and her daughters for giving the WI such a memorable evening.

To Have Training School For Leaders

Because they are so comfortable and easy to care for, polyester knits have become very popular in recent years. If you are a home sewer, it is likely that one of these days you will be making something from fortrel, crimplene, trevira or one of the other polyester knits.

Since knits resist wrinkles they require little care and are excellent travellers. Because they stretch with body movements, they are comfortable to wear. Knitted fabrics are now available in a wide variety of fibres, weights, patterns, colors and textures suitable for almost any type of clothing.

Sewing with knits is generally simple and easy. However there are a few skills which can save time and produce a better looking garment. These tips are being presented at two training schools, "The Knack of Sewing With Knits", being held in Glengarry and Stormont Counties by the Home Economics Branch of the Ontario Department of Agriculture and Food.

Two volunteer leaders from any women's group are invited to attend a training school in Alexandria or Ingleside. These volunteers will then teach the information to the local community groups.

Further information about the dates and locations may be obtained by contacting the Home Economist, Lorraine Holding, at the Ontario Department of Agricultural and Food office in Cornwall.

BOOKMOBILE

The SD&G United Counties bookmobile will visit the following locations during the week of January 17th:

Monday, January 17 — North Lancaster 9.30-11.00— Greenfield 11.45-12.15; South Lancaster C. 3.05-4.15.

Tuesday, January 18—Williamsburg C. 11.30-12.00; Inkerman 1.30-3.00; Hallville 3.15-3.30; Mountain 3.45-4.15.

Wednesday, January 19 — Long Sault C. 11.15-1.00; Riverside Heights 2.00 - 3.30; Winchester Springs 4.00-4.30.

Thursday, January 20 — Laggan, 1.30-2.30; McCrimmon's Corner 2.45-3.15; Dunvegan 3.30-4.15.

Friday, January 21—Lunenburg 9.30 - 9.45; Berwick 10.45 - 11.45; Crysler 11.50-12.30; Morewood C. 2.30-4.00.

Rambling . . .

(Continued from Page 2)

event probably involves the fewest number of TV technicians. All the rest can stay home and watch football with the great captive audience the day promises the program sponsors.

Tis year Christmas will fall on Monday, but don't bet it will be free of football. If the networks get the message though, there will be two play-off games on Saturday and another two on Christmas Eve. It will be almost a repeat performance of this late lamented Christmas, except that the turkey won't be dried-out.

It will have been thrown out; with the television set.

RUEDI

REPAIR
WASHERS, DRYERS, RANGES and SMALL APPLIANCES
Please call or telephone between
5 p.m. and 7 p.m.
RUEDI VON ALLMEN
11 Catherine St. Alexandria, Ont.
TEL. 525-3721
2-1p

DENIS POIRIER
Chaussures Shoe Store
Tel. 525-1670 14 Main St. South
Res. 525-1302 Alexandria, Ont.
MID-JANUARY SALE
50% OFF WINTER STOCK (winter Boots' and Skates)
Up to 20% OFF REGULAR STOCK
PANTY HOSE, 1 size fits all, reg. 98c pr.
3 for $2.35 — 6 for $4.60

Leo's
LADIES' and MEN'S WEAR
128 Main St. S., Alexandria Tel. 525-3698
SALE
JAN. 13th to 22nd

MEN'S
Sport Jackets, reg. 24.98 ..... 15% OFF
Suits, reg. 29.98 ..... 15% OFF
Work Socks, reg. 89c ..... 2 pr. for 1.50
Work Gloves, reg. 2.49 ..... 2 pr. for 4.00
Flannel Work Shirts, reg. 2.79 ..... 2 for 4.00

LADIES'
Sport Jackets, reg. 16.98 ..... 10% OFF
Winter Boots, reg. 15.98 ..... 10% OFF
Long Dresses ..... 15% OFF
Fortrel Slacks, reg. 7.98 ..... for 6.00
Pullover Sweaters, reg. 5.98 ..... for 4.98
Cardigan Sweaters, reg. 7.98 ..... for 6.98
Blouses, reg. 4.98 ..... for 3.00
Bras, reg. 1.98 ..... 2 for 3.00

ALEXANDRIA IGA FOODLINER

WE GIVE GOLD BOND STAMPS
PLENTY OF FREE PARKING
OPEN TILL 10 P.M. FRIDAY EVENING

GROCERIES
Mix-O LIQUID BLEACH .... 128 oz. cont. 59c
Red Rose Fresh GROUND COFFEE ..... lb. bag 79c
Nestles CHOCOLATE QUIK ..... 2 lb. tin 95c
Aylmer Assorted JAMS and JELLIES ..... 9 oz. jar 19c
Top Valu Crushed Sliced or Tid Bit PINEAPPLE ..... 19 oz. tin 19c

— MEAT —
Fresh Frying CHICKEN, 3-4 lb. avg. ..... lb. 43c
Whole or Butt Half LEG OF LAMB ..... lb. 63c
Eversweet Sliced BACON ..... lb. 57c
Top Valu WIENERS ..... lb. 55c
Fearmin BACON ENDS ..... lb. 39c

— PRODUCE —
New Crop JAFFA ORANGES, size 123s doz. 69c
Mexican No. 1 Vine Ripe TOMATOES ..... lb. 35c
Florida Marsh white or red seedless GRAPEFRUIT, size 48s ..... 6 for 69c
Golden Yellow Large Labelled BANANAS ..... lb. 12c
Canada No. 1 N.B. TABLE POTATOES ..... 10 lbs. 32c

WESTERN TIRE & AUTO SUPPLY (CANADA) LIMITED
STORE-WIDE CLEARANCE
WITH HAPPY PRICES

15.99 Exchange Group 24C 12 volt CHARGEX
ORIGINAL EQUIPMENT QUALITY!
WESTERN "REGULAR DUTY"
Made especially for Western by a famous battery manufacturer - has many of the features found in higher-priced batteries sold elsewhere. 54 amp. hour rating; 53 plates.
GUARANTEED 24 MONTHS 90 DAY REPLACEMENT
Battery prices may vary 25¢ to 50¢ due to freight costs.

22.95 Exchange 12 volt For most cars
WESTERN "SUPER DUTY"
Outperforms original equipment almost 50%. 48 month guarantee; 12 month replacement.

17.75 Exchange 12 volt For most cars
WESTERN "HEAVY DUTY"
An investment in trouble-free winter driving! 30 month guarantee; 6 month replacement.

27.45 Exchange 12 volt For most cars
WESTERN "PREMIUM"
Canada's greatest power package! 5 year guarantee; 1 year free replacement.
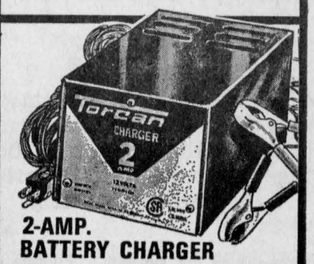
2-AMP. BATTERY CHARGER
Plug into house outlet - "Torcan" charges your battery overnight. Built-in overload protector. CSA approved. 11.49 12-volt

WINDSHIELD WASHER ANTI-FREEZE
-20° 99¢ gal
-35° 1.22 gal

SPECIAL 1.79 set
8-Ft. BOOSTER CABLES
Two 6-gauge, aluminum cables; 200-amp. copper-clad clips; vinyl grips. Carry a set for emergency starts!

GAS LINE ANTI FREEZE WESTERN
SPECIAL 19¢ 4-oz
GAS-LINE ANTI-FREEZE
Pour into gas tank with each refill - prevents frozen gas-line, fuel pump, carburetor.

NEW SNOWMOBILE SPARK PLUG TOOL KIT
For all snowmobiles. Contains: cad-plated spark plug socket with handle; wire gap gauges in thousandths and metric measures; 5" ignition file. 1.59 set

A. RADIATOR SEALER - 7 oz. Seals leaks permanently. 59¢
B. BUMPER GUARD SPRAY - 6 oz. chrome protector. 1.29
C. 1¼-oz LOCK DE-ICER - Defreezes, prevents freezing. 29¢
D. "A-O-K" STARTING SPRAY Starts engines fast. 99¢
E. WATER PUMP LUBE - 15 oz. Lubricates, inhibits rust. 79¢
F. AEROSOL IGNITION SPRAY - 6-oz. Waterproofs ignition system. 1.29
G. WINDSHIELD SPRAY DE-ICER 14 oz. Melts ice on windows. 79¢
H. "VOX" WINDSHIELD DE-ICER 16-oz. squirt bottle. 47¢
EVERYTHING FOR YOUR CAR
WESTERN TIRE & AUTO SUPPLY (CANADA) LIMITED
72-1
WESTERN TIRE & AUTO SUPPLY LTD.
33 Main St. N. Tel. 525-2595 Alexandria, Ont.

Intermediate Team Won And Tied In Weekend Series With Morrisburg

Marcel Quesnel's Alexandria entry in the St. Lawrence Intermediate B league won their third game and tied another in a home and home series with Morrisburg over the weekend. The BBQ won 8 to 5 at Morrisburg Friday and had to settle for a 5-5 tie here on Sunday.

Now boasting a 3-1-1 record after five games the local intermediates are in second place behind Morrisburg. Cornwall Anchor Motel is the third entry in the loop and the teams play interlocking games with Smiths Falls, Richmond, Kemptville and other teams in that league.

The Alexandrians took a 3-1 lead in the opening period Sunday but Morrisburg came back with three unanswered goals in the middle frame. A 2-1 split in favor of the home team in the curtain canto enabled them to earn the tie.

Scoring for Alexandria were Ken McDonald 2, W. Liddle, R. Macdonald and C. MacDonald, one each. Hutton scored a hat trick for the visitors with singles going to Steve and Doug Casselman.

The Bar-B-Q team is made up of area players including goalies D. Willard and Brian Cassidy, Don Benton, Artie McCuaig, W. Lafave, Ken Raymond, Cameron MacDonald, Hubert McDonell, Liddle, R. Beausoleil, Don Blaney, as well as R. Duchaine, Vankleek Hill and two Hawkesbury players.

The team played Cornwall on Maxville ice last night and its next home game will see Cornwall here on Saturday, Jan. 22nd.

Local Rink In Brier Play

A rink from the Alexandria Curling Club will be in Ottawa Saturday trying its luck in area elimination trials leading to the Canadian Brier. Rinks entered play only until they are defeated.

Lorne Lawson will skip the rink an other members are Kaye Hay, Jack Trudel and Jerry Adams.

Official opening of the new clubrooms takes place Saturday night at a club dance.

Minor Schedule

January 15th—
Sprites, 8-9 a.m. team 2 vs. 3; 9-10 a.m.—5 vs. 4; 10-11 a.m.—1 vs. 6.
Atoms: 11-12.30 p.m.—1 vs. 3; 12.30-1.30 p.m.—2 vs. 4.
Bantams: 1.30-2.30 p.m.—1 vs. 3; 2.30-3.30 p.m.—5 vs. 2.
Peewee: 3.30-4.30 p.m.—2 vs. 3; 4.30-5.30 p.m.—5 vs. 4.
Junior "C", 7-9 p.m.—3 vs. 4.
January 16th—
Peewe, 8-9 a.m.—1 vs. 6; Bantam 9-10 a.m.—4 vs. 2.

Intermediates Won

The caption under last week's hockey picture carried the wrong score, we are informed. The Bar-B-Q intermediate team won by a 12-7 score over the Junior Glens.

P. E. St. Denis Died At Cornwall

A veteran of World War II, Paul Emile St. Denis of Cornwall, died in Hotel Dieu, Cornwall, on Sunday, Jan. 9th, after several months of failing health. He was 52.

Mr. St. Denis was born at Greenfield, a son of the late Napoleon St. Denis and his wife, Josephine Pichie. Since his return from overseas he had resided at Cornwall where he was employed with Cornwall Township.

To mourn he leaves his wife, the former Georgette Trottier, and four daughters: Micheline, Mrs. Luc Martin of Cornwall; Christine, Pauline and Francine, at home.

Two brothers and six sisters also survive: Ernest of Cornwall; Wilfrid, Mrs. Albert Depratto, Mrs. Romeo Bellefeuille, Mrs. Raymond Legroulx all of Alexandria; Mrs. Clauda Cholette, Montreal; Mrs. Armand Lalonde, Vankleek Hill and Mrs. Alban Lefebvre of Cornwall.

The funeral was held at 2 p.m. Wednesday to St. Therese Church in Cornwall. Burial will be in the spring.

UCW Meet

The regular meeting of Alexandria UCW will be held at the home of Mrs D. J. Baxter, St. George St., on Wednesday, Jan. 19th at 8 p.m. Philip Lloyd and Campbell Fraser will speak on special trends in education.

Bishop . . .

(Continued from page 1)

by the diocesan pastoral council. Father Rudoplh Villeneuve, presently pastor of St. Francis de Sales Parish in Cornwall, becomes its chairman. Anthony Oliver, President of the Diocesan Pastoral Council and an employee of Domtar Canada Limited, will be its vice-chairman. Heading various committeees will be: Rev. Aime Leduc, pastor at Nativity Church and Diocesan Bursar-Budget, Rev. Rejean Lebrun, Director of Religious Education for the SD and G Separate School Board, French section, procedures: Gerald Samson, head of history at General Vanier Secondary School, Logistics: Rev. Rene Dube, associate pastor at St. John Bosco Parish, special events and liturgy: Sister Jacqueline Chenier, secretary of the Diocesan Centre, publications; Rev. Laurier Eivet, associate pastor of Holy Cross Parish, simultaneous translation; Rev. Gary Ostler,, deacon, assistant at St. Francis de Sales Parish, Mass Media and Communications.

Attending Funeral

Mrs. Marcel Major is in Florida with her father, H. W. O'Neill, following the death of her stepmother, Mrs. O'Neill.

The former Beatrice Kaplan, she died suddenly at her West Palm Beach home on January 1st at the age of 73.

She is a sister-in-law of Mrs. Willa McDonald of St. Raphael's.

Funeral Held To Vankleek Hill

The funeral service for Jessie Allana Mae McCaskill, 14-months-old daughter of Mr. and Mrs. Allan McCaskill, Dalkeith, was held Jan. 6th from the Morris Funeral Home here, to Knox Presbyterian Church, Vankleek Hill.

Rev. J. A. McGowan conducted the service and delivered a comforting message. The casket was placed in the vault at Greenwood cemetery to await spring burial.

Her uncles, Malcolm G. McCaskill, Lachute and Munroe McCaskill, Dalkeith, acted as beaders.

Death of the child occurred in Cornwall General Hospital on Jan. 4th.

One sister, Mary Ellan survives as do her parents.

Olivier Lalonde Died At 63

The death occurred in Hotel Dieu, Cornwall, Jan. 5th of Olivier Lalonde. Aged 63, Mr. Lalonde had been in ill health for a number of years and had been resident at St. Joseph's Villa.

Born at St. Bernardin, a son of Hilaire and Roseanna Lalonde, deceased had served as cheesemaker in various area factories and had farmed on the Glen Robertson road.

Two brothers and one sister survive: Louis Lalonde, RR3 Alexandria; Prosper Lalonde, Cornwall, and Mrs. Yvonne Phillie, Montreal.

The funeral was held Saturday to Sacred Heart Church and cemetery.

Mrs. J. McCosham Died At Cornwall

Mrs. Joseph MacCosham died at Convalodge in Cornwall on Friday, December 31st in her 85th year. The former Emily A. MacDonald she was the daughter of the late Mr. and Mrs. Sandy MacDonald of Glen Norman.

In addition to her husband, she is survived by three sons and one daughter: Leonard, Elmer and Clement of Cornwall and Hazel, Mrs. Ed Larocque, also of Cornwall.

The funeral took place from Miller's Funeral Home on Monday January 3rd to St. Columban's Church where Rev. Donald B. McDougald offered the funeral mass. Burial will be in St. Columban's cemetery in the spring.

McCRIMMON

Tuesday's weather was what all of us dream about. Can spring be far behind? At least, thinking about it sometimes helps.

Mr. and Mrs. Pierre Langevin of Ottawa, spent Sunday afternoon with Mrs. Kevin McGee and children.

Bobby MacCrimmon of Labrador City, spent the holidays with Mr. and Mrs. Stanford MacCrimmon.

With Mr. and Mrs. John Ross MacLeod during the holiday season, were Donaldson MacLeod of Regina, Sask., Miss Laurie MacLeod of Guelph and Charles MacLeod of Toronto.

Mrs. Dean Munroe of Ottawa, spent a day at her parental home. Dean left Uplands Airport on Sunday, for Washington DC, where he is taking a course at the University in Maryland.

Again our news is limited this week, but if the weather holds out the way it has, news may be more plentiful next week.

MID - SEASON SPECIAL
ON 1972 MOTO SKI CAPRI'S
CAPRI 34D TWIN, reg. ret. $935. Now only $745
Come now while they last
Glengarry Snowmobile
SALES and SERVICE
RR5 Alexandria, Ont., 2 miles west of Fassifern
Tel. 525-3053

Time To Renovate
WITH
Waldec Wallpaper
30% OFF ALL MODELS IN STOCK
OVER 50 PATTERNS TO CHOOSE FROM
LALONDE GENERAL STORE
117 Main St. South Alexandria 525-1424

Glengarry Memorial Hospital
CONCERT
To Kick-Off the Campaign for Expansion
THE AUDITORIUM
GLENGARRY DISTRICT HIGH SCHOOL
FRIDAY, JANUARY 14th
featuring
The Celts from Ottawa
Johnny Mooring — Piano-Organ Recital
Riverdale Ensemble from Cornwall,
35 stringed instruments, Glengarry Pipe Band and other talent
Admission—$2.00 per person Tickets available from McDougall's and Goulet's Stores, Dalkeith Michel's Restaurant, Lancaster; Vaillancourt's Store, North Lancaster; Hub Restaurant, Glengarry News, Paul's Florists and the Korner Store in Alexandria; McCrimmon's Store, McCrimmon; Theriault Store, Laggan; Loewen's Store, Dunvegan and from several volunteers in Maxville.

VIAU'S
5th ANNUAL
January Clearance Sale
Grab Table Ladies' and Children's Wear
$2 or 2 for 3.50
One group Sweaters, Tops, Skirts, Dresses, Slacks and Children's Wear.
3.99
One Group Long Skirts, Pant Suits, Dresses, Coat Sweaters and Hot Pants
9.99
One group Long Dresses, Hot Pants, Pant Suits and Dresses. All merchandise guaranteed.
½ PRICE
FANTASTIC DOLLAR SAVINGS
— AT —
VIAU'S
LADIES' and CHILDREN'S WEAR
Green Valley, Ont. Tel. 525-2992

ADVERTISE IN THE GLENGARRY NEWS

FRESH
Graded Eggs
WHOLESALE and RETAIL
Cedarcraig Farm
2nd Kenyon next to Glengarry Transport
Tel. 525-3517
25-tf

MacGILLIVRAY'S Outfitters
315 Clark Ave.
Cornwall Tel. 933-4867
BAGPIPES
HIGHLAND SUPPLIES
TARTAN
by the yard
Anything Scottish we have it

PROMPT, EFFICIENT SERVICE ON
TOP RANGE ELEMENTS AND OVEN ELEMENTS
Washers
Electric Ranges
Dryers
Main parts for RCA, Kenmore and Inglis
H. J. LADOUCEUR
Tel. 525-3208 Alexandria

ALEXANDRIA
PIZZERIA RESTAURANT
127 Main St. S. 525-2744
PRESSURE FRIED CHICKEN
OPEN 6.30 a.m. to 2 a.m.
BREAKFAST A SPECIALTY
12-tf

COMMUNITY CENTRE SCHEDULE
THURSDAY 13th—
BANTAM Allstars—5.30 to 7.00
Men's Broomball—7.30 to 10.30
FRIDAY 14th—
Jacques Levert—4.00 to 5.00
Public Skating—7.00 to 9.00
Midgets Hockey—9.30 to 11.00
SATURDAY 15th—
Minor Hockey—8 to 6.00
Junior C League—7 to 9.00
SUNDAY 16th—
Minor Hockey—8 to 10.00
Peewee Allstars—10 to 11.00
GTL—11 to 12
Junior B Glens Game—2 to 6
Midgets Allstars—5.30 to 7.30
Carnation—8 to 11.00
MONDAY 17th—
Men's Broomball—7.30 to 9.30
TUESDAY 18th—
High School—4 to 5
Bantams—6.30 to 7.30
Michel D'Aoust Hockey—8.00 to 11.00
WEDNESDAY 19th—
Harmony Glen School, 9.30 to 10.30
High School Students—2.30 to 3.30
Free Public Skating—4 to 5.00
Junior B Glens vs. Maxville—8 to 11.00

NOTICE

Pursuant to By-law No. 3625, the January Session of the Council of the Municipal Corporation of the United Counties of Stormont, Dundas and Glengarry will be held in the Council Chambers, County Buildings, Cornwall, on Monday the 17th day of January, A.D., 1972, at ten o'clock a.m.
County Buildings,
Cornwall, Ontario.
L. C. Kennedy,
County Clerk-Treasurer
1-2c

ENTERTAINMENT
AT THE
Atlantic Hotel
Station — Alexandria
Tel. 525-2084
Thursday, Friday, Saturday and
Saturday Afternoon, Jan. 13th, 14th and 15th
Johnny Mooring

J. J. DUBUC
BA, OD
Doctor of Optometry
EYE EXAMINATIONS
Wednesdays 9 a.m. to 5 p.m.
21 Main St. Alexandria
Above Alexandria Stationery Store
For appointment Tel. any day between 9 and 6 — 525-2753
Alexandria 525-2753

DUGGAN FUELS
275 Bishop St. North Tel. 525-1685
AUTHORIZED BP DEALER
Gasoline, fuel oils, diesel oil, motor oils
Oil furnaces installed and serviced
35-tf

CHAPARRAL
The snowmobile that conquered the Rockies
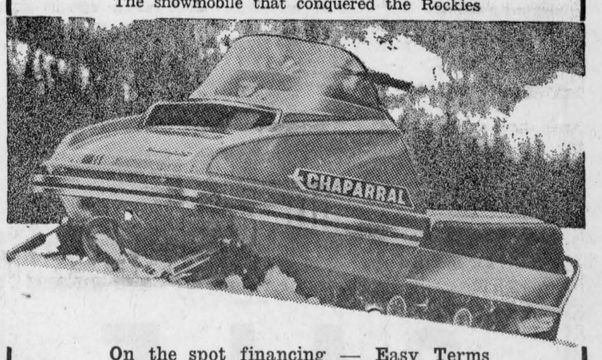

On the spot financing — Easy Terms
Trade-Ins Accepted
GAETAN LALONDE BODY SHOP
Glen Robertson Road, Alexandria Tel. 525-1070
51-4c

GUARDIAN DRUGS JAN. 13 TO JAN. 22
Let GUARDIAN put a "SMILE" on you
EVERY GUARDIAN CUSTOMER WILL RECEIVE A FREE SMILE CLEAN-STICK STICKER WHEN HE OR SHE VISITS A GUARDIAN DRUG STORE
WIN absolutely FREE a 1972 Johnson CHALLENGER 27 SNOWMOBILE
RETAIL VALUE $1025 - MODEL #125 M - 27 hp AS ADVERTISED ON TELEVISION
ENTRY FORM BELOW
IT'S EASY TO ENTER
Just clip and complete Entry Form and deposit it (or reasonable facsimile of such Entry Form) in the ballot box provided in our GUARDIAN Drug Store, on or before our usual closing time SATURDAY, JANUARY 22, 1972. A skill-testing question must be correctly answered to qualify for a prize.
SEE COMPLETE PARTICIPATION RULES IN STORE
PRO TOOTHBRUSH ALL TYPES SUGG. LIST .69¢ 27¢
"SMILE" FEATURES
SMILE STICKERS PACK OF 25 SUGG. LIST 49¢ 37¢ A PKGE.
SMILE SERVIETTES 20's YELLOW ONLY SUGG. LIST 49¢ 33¢ A PKGE.
SMILE PLAYING CARDS SINGLE DECK YELLOW, GREEN BLUE OR PINK 99¢ A DECK
NOXZEMA MOUTHWASH 19 oz. MFR. SPECIAL LIST 89¢ 59¢
BORG BATHROOM SCALE CARIBBEAN MODEL TAPERED SHAPE AVOCADO GOLD OR WHITE 9.99
GERITOL LIQUID 12 oz. OR TABLETS 40's SUGG. LIST 3.09 EA. 1.99
DOVE LIQUID 24 oz. SUGG. LIST 89¢ 65¢
500 SHEET REFILL WITH INDEX TABS AND DIVIDERS 8½" x 11" RULED SUGG. LIST 1.99 1.57
NOXZEMA SKIN CREAM 2 REGULAR 4oz. JARS 2 JARS FOR 1.69 1.33
#202 HANKSCRAFT VAPORIZER SUGG. LIST 9.95 6.99
NEW! 2 PLY Dee-Tee SNOW WHITE BATHROOM TISSUE WHITE, PINK YELLOW OR BLUE SUGG. LIST 39¢ 6 ROLLS FOR 88¢
GUARDIAN'S JOHNSON CHALLENGER 27 SNOWMOBILE PARTICIPATION
NAME .....
ADDRESS .....
TELEPHONE .....
CONTEST CLOSE SATURDAY, JANUARY 22, 1972
GUARDIAN DRUGS - GUARD YOUR HEALTH - GUARD YOUR POCKET BOOK

McLeister Drugs Ltd.
ALEXANDRIA TEL. 525-1101

SOCIAL and PERSONAL

Mr. and Mrs. Gary Shepherd and Mr. and Mrs. Lloyd Rozon are vacationing in Barbados.

Mr. and Mrs. Phillip J. McDonald, Anne Marie and Peter from London spent the Christmas season with his mother, Mrs. Valentine McDonald and family.

Home for Christmas with Mr. and Mrs. Donald Ed MacPhee were Mr. and Mrs. John J. MacPhee of Ottawa; Mr. and Mrs. Donald MacPhee of Toronto; Mr. and Mrs. Hans Van der Sweep of Ingleside, and Mr. and Mrs. Earl Stevens of Orono.

Mr. and Mrs. Marcel Ranger left this week for a holiday in Barbados.

Miss Hattie Campbell of St. Lazare, spent the yuletide with her sister, Mrs. D. D. MacKinnon. With Mrs. Nellie MacKinnon they spent New Year's Day with their nephew, Gordon Campbell of Avonmore.

Guests of Mr. and Mrs. Leslie Sloan over the holidays were Mr. and Mrs. Bernard Sloan, Andrea and Todd of Arnprior, and Miss Margaret O'Connor of Ottawa.

Mr. and Mrs. Adelard Sauve are enjoying a holiday in Florida.

Mr. and Mrs. Alcide Roussin and Mr. and Mrs. Claude Lanthier were in Ottawa on Dec. 27th where they attended the marriage ceremony of Raymond Roussin and Carole Cote Fournier.

Mrs. Victoria Valade spent Christmas with Mr. and Mrs. Wally Howard and family, Glen Walter, and Raymond Sauve. Members of her family with her for New Year's were Mr. and Mrs. Leo Sauve of Malone; Mr. and Mrs. Raymond Leroux and family, Pointe Claire; Raymond Sauve, Cornwall; Mr. and Mrs. Laurent Menard and daughters, Cornwall; Mr. and Mrs. Aurele Menard, Casselman; Mr. and Mrs. Armand Menard and family, Alexandria.

Mrs. Jean Paul Touchette and daughter Jeanne leave this weekend for a week's holiday in Barbados.

Visitors with Mr. and Mrs. P. J. Morris on Sunday were Mr. and Mrs. Bruce Irvine, Mr. and Mrs. John Hopper and sons David and Michael of Ottawa.

Mr. and Mrs. Brian Black and family visited during the Christmas holiday with Mr. and Mrs. Fred Black and Mr. and Mrs. George Ruetz in Guelph.

Charles McDonald returned to Fort Saskatchewan after spending the yuletide with Mr. and Mrs. J. S. McDonald, Glen Roy, and other members of the family.

Dan MacDonell spent the early part of this week with Mr. and Mrs. D. J. McDonell, Bridge End.

Mrs. Archie N. Macdonald of Therrien, Alta., was a guest of her sister, Mrs. Ovilda Cuillerier of Dalhousie, while here attending the funeral of her brother, Rod Sayant. She is spending the remainder of January with her daughter, Mrs. Brian Nicol and Mr. Nicol in Ottawa before returning home.

Miss Jeannette Crevier, Mrs. Bertha Seguin, Suzanne and Denise were in Hamilton, for New Year's where they visited with Mr. and Mrs. Jean Paul Crevier and family.



Pledged Vows At Green Valley

LAJOIE—QUESNEL

The marriage of Miss Odette Quesnel to Gilles Lajoie took place on December 11th, at 4 p.m. in St. Mary's Church, Green Valley. Rev. Gilles Deslauriers officiated at the ceremony and Paul Viau was soloist.

The bride is the daughter of Mr. and Mrs. Rheal Quesnel of Alexandria and the groom is the son of Mrs. Conrad Lajoie and the late Conrad Lajoie of Alexandria.

Given in marriage by her father, the bride was gowned floor-length in white peau de soie fashioned with an empire waistline, long bell sleeves and round neckline. She wore a floor-length veil and carried a bouquet of red roses.

She was attended by her sisters: Mrs. Gisele Campeau as matron of honor; Miss Claire Quesnel as bridesmaid, and Miss Monique Quesnel as flower girl.

The best man was Rejean Campeau of Bainsville; Bruno Quesnel was usher and Jean Lauzon served as ring bearer.

Bunny Lafave of Cornwall was master of ceremonies for the reception which was held following the wedding at Green Valley Pavilion.

For their wedding trip to Val d'Or, Quebec, the bride wore a two-piece coat and pant suit of blue grey tweed with red accessories.

They will reside in Alexandria.

Out of town guests were present from Huevelton, NY; Chateauguay, Montreal, Cornwall, St. Constant and Ottawa.

Died At Montreal

A native of the Alexandria area, Miss Marie Joseph Chenier, died in Montreal on Saturday, Jan. 8th. The funeral was held in Montreal on Tuesday, Jan. 11th.

A daughter of the late Isaac Chenier and his wife, Philomene Trottier, she is survived by three brothers and two sisters. They are Rheal Chenier, RR1 Alexandria; Albert Chenier of Cornwall and Emmanuel Chenier, Mrs. George Miron and Mrs. Albert Courville, all of Montreal.

Sunday Services

The services for the Glengarry East Pastoral Charge, Sunday, January 16th, Alexandria 9.30 a.m.; Dalhousie Mills 11.15 a.m. and Glen Sandfield at 7.30 p.m.

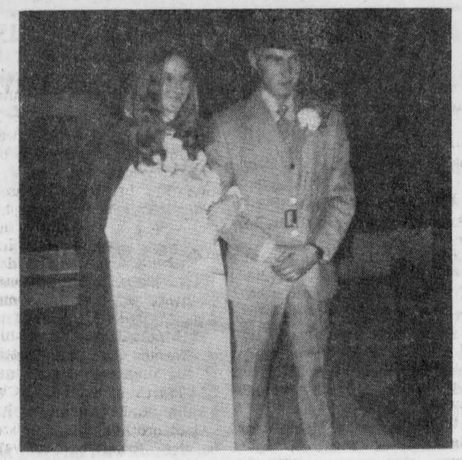

To Make Home In Alexandria

LEBLANC—POIRIER

The marriage of Francine Poirier, daughter of Mr. and Mrs. Laurent Poirier of Alexandria to Leo Leblanc, son of Mr. and Mrs. Rheal Leblanc of RR2 Alexandria, took place in Sacred Heart Church on Dec. 11th at 4 p.m. Rev. Denis Lefebvre officiated at the ceremony and Paul Viau was soloist.

The bride was given in marriage by her father. She wore a floor-length gown of white velvet styled with a high round collar and long sleeves under a blue velvet floor-length hooded cape. She carried a bouquet of blue and white carnations.

Guy Decoste and Gerry Decoste were ushers.

For their reception in Alexander Hall guests were present from Ottawa, Valleyfield, Montreal and Cornwall, as well as the surrounding area.

The bride travelled in a two-piece suit of blue double knit with brown suede coat and suede accessories.

They will reside in Alexandria.

D.G. McNaughton Died At Maxville

Friends and relatives were sorry to hear of the sudden death of Donald (Danny) George McNaughton at his home in Maxville on January 4th, in his eighty-fifth year.

Born in Stewart's Glen, he had lived in the Dunvegan area until he retired to Maxville eight years ago. His parents were John McNaughton and Mary Campbell.

He is survived by his wife, Mary Catherine Adams of Wales, his brother Albert of Ardrossan, Alta., and by three sisters, Mrs. Mary Reynolds of Drayton Valley, Alta.; Mrs. Jessie Dunn of Surrey, BC, and Mrs. Laura Race of White Rock, BC.

The funeral was held on Thursday afternoon from the Munro Funeral Home with the Rev. I. D. MacIver officiating. The pallbearers were Dan MacRae, George MacRae, Willie Clark, Bob MacPhee, Dan MacLeod, and Norman MacLeod, all of Dunvegan. Interment will be next spring in Dunvegan cemetery.

May MacGregor Died At Christmas

Miss May MacGregor passed away on Saturday, Dec. 25th, 1971 at the Reddy Memorial Hospital, Montreal.

She was the eldest daughter of the late John James MacGregor and his wife Charlotte Maud Perry. Born in North Lancaster, she spent her childhood there and later lived in Montreal as well as in Alexandria for three years.

She was a member of Wesley United Church and Wesley JCW for many years. She also played the piano for evening services at the Campbell Memorial Presbyterian Church for three years.

Miss MacGregor was possessed of a very cheerful and pleasant personality. Highly respected by all who knew her, she was willing to help where help was required.

The funeral, which was very largely attended, was held on Tuesday, Dec. 28th, from D. A. Collins Funeral Parlors, 5610 Sherbrooke St. West, at 1 p.m.

Rev. A. J. T. Henderson, Minister of Wesley United Church, conducted, assisted by Rev. J. Bishop of Campbell Memorial Presbyterian Church.

Burial was in St. Andrew's United Cemetery at Bainsville.

Pallbearers were Jim and Ron MacGregor, Paul Van Zutphen, nephews; Donald MacGregor, Ted MacNaughtan and John Allen Mitchell.

To mourn her passing she leaves two sisters and one brother, Edna P. MacGregor, Anna, Mrs. A. Oldford and Earl MacGregor, all of Montreal. Two nieces, Sandra, Mrs. K. D. MacGillivray, Frankfurt, Germany; Heather, Mrs. Paul Van Zutphen, Toronto; also an aunt, Mrs. C. A. Price, Montreal.



Wed At South Lancaster

McNAUGHTON—PELLY

Rev. Kenneth McDonald officiated at the marriage of Gordon McNaughton and Brenda Pelly in St. Andrew's Presbyterian Church, South Lancaster. The bride is the daughter of Mrs. Frances Pelly and the late Edgar Pelly of South Lancaster, and the groom is the son of Mr. and Mrs. Clifford McNaughton of Dalkeith.

FOR ALL YOUR TRAVEL ARRANGEMENTS

CALL 525-1232

Agence de Voyages ALEXANDRIA Travel Agency

CN Ticket Agent

"Our services are free"

14-tf

Vitrerie Theoret Glass

MAIN ST., GREEN VALLEY

WE SUPPLY and INSTALL

STORE FRONTS — ALUMINUM DOORS and WINDOWS — CAR GLASS — THERMOS PANES PLEXIGLASS — MIRRORS — TABLE TOPS SHOWER DOORS, glass of all types

Authorized Dealer for

KAISER ALUMINUM SIDING

LEO B. THEORET, Prop. Tel. 525-2704

45-tf

HOME IMPROVEMENT BEGINS WITH BUILDING SUPPLIES AND LUMBER

FOR ALL YOUR BUILDING NEEDS

CONTACT

Lancaster Lumber and Fuel

Tel. 347-3486 Lancaster

ALL TYPES OF FUEL OIL

No. 1 and No. 2 — Also

DIESEL FUEL OIL

All types of heating and construction contracts arranged

VET-JET POWER

Dehorning Saw

Only a saw dehorns without crushing

For all your cattle dehorning

CONTACT

Duncan MacArthur

Lancaster, Ont. Tel. 347-3472

49-7c

PAPETERIE ALEXANDRIA STATIONERY

WILL BE CLOSED

All Day Saturday 15th

While taking inventory

COME ONE — COME ALL

K of C Bingo

EVERY SUNDAY

JACKPOT $100

DOORS OPEN AT 7.00 P.M. SHARP

'BLUE BLOSSOM' and 'FLEUR-DE-LYS' DIAMOND RINGS

at

BRUNO PIGEON

13 Main St. N. Alexandria

Complete line of Jewellery Electric Shaver and Watch Repair

WEEKEND SPECIALS, JAN. 13, 14, 15

Fresh GREEN BACON ..... lb. 49c

Fresh Frozen MEATY PORK HOCKS ..... lb. 29c

PORK LIVER ..... 3 lbs. 1.00

LOOSE WIENERS ..... lb. 49c

Frozen CHICKEN WINGS ..... 10 lb. boxes 1.99

"EXTRA SPECIAL" — FRESH KILLED LAMB LEGS, LOIN CHOPS and FRONTS

McINTOSH APPLES ..... 5 lb. bag 49c

CELLO CARROTS ..... 5 lb. bag 39c

MELOCHE & SABOURIN

Tel. 525-1295 WE DELIVER Tel. 525-1295

We Reserve Right to Limit Quantities

LALONDE'S

Half - Price January

Sale

THE SALE ALL ALEXANDRIA AND SURROUNDINGS WAIT FOR

STARTS THURSDAY, JANUARY 13th

COMPLETE STOCK OF WINTER WEAR AT LOW PRICES

COATS, SPORTSWEAR, CAR COATS, PANT SUITS and SWEATERS

Look for the yellow sale tag

Many Savings in our

FURNITURE DEPARTMENT

All merchandise on sale is from regular stock

Lalonde's Ladies' Wear

AND

Furniture Store

Main St. Alexandria Tel. 525-3162

A FABULOUS DOOR PRIZE FOR A LUCKY BRIDE!

— AT —

Vogue's Champagne Bridal Show

- Wedding Gown . . . Value $125
- Headpiece and Veil . . . Value $25
- Shoes for the Bride
- Bridal Photograph
- Bridal Photograph

Wed., January 19th, 8 p.m.

HOTEL CORNWALLIS, CORNWALL

Tickets $2 (includes champagne) available by mail!

VOGUE SHOPPE • 500 MONTREAL ROAD CORNWALL



ROBERT Beauty SALON

75 Lochiel St. East

525-3831

Open six days a week

Open late Thursday and Friday

All permanents on Special

Our way of saying thank you to our valued customers. 10% discount on any beauty service of your choice on Monday, Tuesday or Wednesday during January and February.

GARRY THEATRE

Wed. - Sat. Jan. 12 - 15

"THE HORSEMEN"

Omar Sharif, Leigh Taylor-Young, Jack Palance

— ALSO —

"FOOLS' PARADE"

James Stewart, George Kennedy

(ADULT ENTERTAINMENT)

Sun. - Tues. Jan. 16 - 18

"LULLABY OF BARELAND"

— ALSO —

"FRENCH WITHOUT DRESSING"

Wed. - Sat. Jan. 19 - 22

SEAN CONNERY IN

"THE ANDERSON TAPES"

— PLUS —

"10 RILLINGTON PLACE"

Richard Attenborough, July Geeson

(ADULT ENTERTAINMENT)

YAMAHA

- January Special -

ON

1972

YAMAHA SNOWMOBILES

SL. 292 20 h.p. 1 cyl. reg. $920. NOW $775

SL. 338 24 h.p. 2 cyl., reg. $1025. NOW $875

SL. 433 30 h.p. 2 cyl., reg. $1145. NOW $975

G.P. 292 27 h.p. 1 cyl. tach. and speedometer reg. $1045. NOW $900

G.P. 433 37 h.p. 2 cyl. tach. and speedometer reg. $1299. NOW $1100

ALL ABOVE MODELS 15 IN. TRACKS

ALL BELOW MODELS 18 IN. TRACKS

SW. 433 30 h.p. 2 cyl., reg. $1225. NOW $1045

EW. 433 30 h.p. 2 cyl. electric start, tach. and speedometer, reg. $1350. NOW $1125

EW. 643 40 h.p. 2 cyl. electric start, tach. and speedometer, reg. $1625. NOW $1400

G.P. 643 43 h.p. 2 cyl., tach. and speedometer reg. $1565. NOW $1350

All 18 in. track models are equipped with Yamaha's exclusive 2 speed quick change for hard or soft snow conditions.

See some of these models now at

LEFEBVRE'S YAMAHA SNOWMOBILE CENTRE

YAMAHA IT'S A BETTER MACHINE

JACQUES and LORENZO LEFEBVRE

182 Kenyon St. W. 525-1648

1-2c

News from Here and There

GLEN ROBERTSON

We welcome this January thaw.

Mr. and Mrs. Aurele Paquette had as their weekend guests, Mr. and Mrs. Claude Paquette and daughter Chantale, Montreal.

Mr. and Mrs. Gaston Lortie were visited for the weekend by Mr. and Mrs. Jean Houde and family also Mr. and Mrs. Leo Menard and family, Ville Lesalle.

Clifford Beauclaire returned home Saturday after a sojourn in Ottawa General Hospital.

In the Twenties you could buy a car for $600. Nowadays that is a down payment on the insurance.

MOOSE CREEK

Gorodn McLean of Smiths Falls, John A. McLean of Calgary, and Burns McLean of Kitchener, spent the holiday vacation with their parents, Mr. and Mrs. Alex McLean.

Mr. and Mrs. John MacDiarmid and family of Prescott, spent Christmas Day visiting with his mother, Mrs. Peter A. MacDiarmid and members of her family.

Mr. and Mrs. Ramsay Baker and daughter, Margaret Baker of Dunnville, spent a week's vacation with Miss Tena McLennan. Miss McLennan returned home with them to spend the winter months.

Mr. and Mrs. Joseph Liscumb and family, Mrs. Annis Fraser and family, Mrs. Robert Thomas and son, Eric, all of Cornwall, spent Christmas Day with Mr. and Mrs. Fraser MacMillan.

Mr. and Mrs. Larry Walton of Ottawa, Ted Walton of Waterloo, and Miss Rita Mathers of Montreal, spent the weekend visiting with Mr. and Mrs. Chris. Walton and family.

Mrs. and Mrs. Hugh McDonald of Napanee and Mr. and Mrs. Herbert Robinson and family of Brockville, spent the weekend with Mrs. Hilda McRae.

Dr. and Mrs. William Byers and family of Winchester spent Christmas Day visiting with Mrs. Ezekiel L. Blair and Mr. and Mrs. Arthur Blair and family.

Nelson Munroe of St. Bruno, Que., spent last week with his aunt, Miss Cassie Munroe.

Mrs. James A. Cumming of New Liskeard, Mr. and Mrs. Dalton Snetsinger and Mrs. Wallace Heasley of Cornwall visited on Sunday with Mrs. Ella Gough.

Mr. and Mrs. Aime Lalonde spent Christmas week with their daughter, Mrs. Gerald Cloutier and Mr. Cloutier of Millbury, Vermont.

James McKillican of Renfrew, spent the weekend with his parents, Mr. and Mrs. E. A. McKillican.

Mr. and Mrs. Herbert Leonard and family of Cornwall, and Gordon McKercher of Toronto, spent the weekend with Mr. and Mrs. Gordon McKercher.

Mr. and Mrs. Jeovanie Boisvenue spent the past two weeks visiting with their daughter and son-in-law, Mr. and Mrs. Pierre Bouthillier of Moncton, NB.

The annual meeting of the North Roxborough Horticultural Society will be held in the home of the president, Mrs. Emery Brunet, on Tuesday afternoon, January 18th at 2 p.m. All members are requested to attend.

LAGGAN

Mr. and Mrs. David Lightly, Kamploops, BC, Robert and Linda MacMillan, Cornwall, were recent visitors with Mr. and Mrs. Dougal E. MacMillan.

Visitors with Mrs. Donald MacLeod during the past week were Mr. and Mrs. Stewart Cameron, Ville St. Pierre and Dr. Gordon Cameron, Huntingdon.

Visitors with Mr. and Mrs. Kenneth Nixon on Sunday were Mr. and Mrs. Ransom Nixon, Ottawa; Mr. and Mrs. Gregory Nixon, Vankleek Hill; Miss Flora MacDonald, Mrs. Herbert Goodman, Mrs. Stanley MacLeod and Shawn.

Glenn MacSweyn, Gail Campbell, Ann and Glen MacCrimmon returned to Queen's University, Kingston and Dan Theriault to Ottawa U. this week.

Mr. and Mrs. Malcolm N. Grant are in Toronto this week where he is attending the annual Milk Producers meeting. This will also visit relatives at London and Chatham.

GLEN SANDFIELD

GLEN SANDFIELD UCW CHRISTMAS MEETING

Glen Sandfield United Church Women held their meeting with Mrs. Gilbert MacRae and Mrs. Arnold MacRae as hostesses. Their homes were decorated and quiet Christmas music greeted members as they entered. Printed programs designed by Mrs. Arnold MacRae were used for the service which opened with the prelude "Silent Night", played by Mrs. Arthur MacMillan and was led by Mrs. Arnold MacRae who opened with a Christmas verse, "Christmas Candle".

The responsive reading was led by Mrs. Arthur MacMillan. A poem, "He took them in", was read by Mrs. Gilbert MacRae and a reading by Mrs. Stanley Nixon, "What Christmas means."

After the Christmas prayer, Mrs. MacRae led in the Candle lighting service. The business part of the meeting opened with the minutes read by Mrs. Ronald MacLachlin. The financial statement was given by Mrs. Grace MacLennan.

Correspondence included a letter of thanks from John Fraser for the gift of everlasting fall flowers that were placed in the church in memory of Mrs. Fraser. A thank you letter from the Brunet family, Glen Robertson, was read for the UCW donation after their recent loss by fire.

Gifts for Christmas were sent to Miss Barbara MacLeod, Christian Children Village, Kenora. Miss MacLeod is a Kirk Hill girl, the daughter of Mr. and Mrs. W. D. MacLeod. She and her friend Miss Florence MacKay are supervising a Foster Home for children from broken homes, at present the children are of Indian parentage. This home is run on christian principles and the children are the responsibility of the Children's Aid Society.

A large bale of clothes was made up for the Brockville Physiatric ospital and delivered by Mrs. Della Hay. Two senior citizens were remembered with copies of Ideals,

Mrs. Hugh Dewar, Glen Robertson and Mrs. Alex. D. MacDonald Glen Sandfield.

The 1972 slate of officers were elected. Mrs. Grace MacLennan presided. President is Mrs. Arnold MacRae; vice-president, Mrs. Stanley Nixon; secretary, Mrs. Ronald MacLachlin; treasurer, Mrs. Grace MacLennan.

Committee head are: Community Friendship, Mrs. Arthur MacMillan; flowers, Mrs. Stanley Nixon; literature, Miss Mary MacKenzie; stewardship, Mrs. Lloyd MacLennan; supply and welcome, Mrs. Arthur MacMillan.

The offering was received and dedicated, as they offered gifts. A Christmas exchange was held with Keith MacRae as Santa Claus. The members' purpose was read and the benediction pronounced.

A delicious lunch was served and a social hour enjoyed.

KIRK HILL

KIRK HILL UCW DECEMBER MEETING

The Kirk Hill UCW held their December meeting in the manse on Dec. 8th at 1.15 p.m.

The president, Mrs. MacLeod, opened the meeting with a Christmas verse. "Joy to the World" was the theme of the worship service which was conducted by Mrs. Kenneth MacDonald and Mrs. Campbell MacDonald with Mrs. A. K. MacPherson as pianist.

A lovely candlelight service was held as the Christmas story was

(Continued on Page 7)

LEFEBVRE'S
Foodorama

64 Lochiel St. Alexandria

TEL. 525-3501 — 525-3502

WEEKEND SPECIALS

LOIN PORK CHOPS	lb. 79c
PORK Tenderloin Portion 3½ lbs.	lb. 69c
MAPLE LEAF WIENERS	lb. 59c
SPARE RIBS	lb. 69c
Taillefer BLOOD PUDDING	lb. 39c
LEG OF LAMB	lb. 69c
Burns' Pure Pork SAUSAGES	lb. 49c
GROUND BEEF	5 lbs. 2.45
Chase & Sanborn Ground COFFEE	lb. bag 85c
Mom's SALAD DRESSING	32 oz. 59c
DOLE FRUIT COCKTAIL	19 oz. 39c
Aylmer Asst. JAM and JELLIES 9 oz.	2 for 45c
HEINZ TOMATO JUICE, 19 oz.	5 for 89c
ROYAL INST. PUDDING, 3½ oz.	7 for 1.00
CASINO TOMATOES, 28 oz.	3 for 1.00
Kraft PEANUT BUTTER Homo or Crunchy	18 oz. 55c
JAVEX LIQUID BLEACH	64 oz. 49c
MIR LIQUID DETERGENT	2 24-oz. 68c
HABITANT RED CHOW CHOW	16 oz. 49c
BICK'S DILL PICKLES	32 oz. 49c
LIDO BISCUIT CHOC. or ASST.	5 lb. box 1.99
HI-TOP BLUE DETERGENT	5 lb. poly bags 99c
LANTHIER HONEY DONUTS	3 for 1.00
LETTUCE	2 for 59c
COURTLAND APPLES	5 lbs. 43c

TOWNSHIP OF LOCHIEL

Tenders Wanted for Drainage Work

Sealed tenders marked as to contents will be received by the undersigned until 10 a.m.

Tues., Feb. 1st, '72

for the construction of the Jamieson Branch of the MacLennan-Lacombe drain.

Drainage work will consist of excavating approximately 2,49 cu. yards of earth and 60 cu. yards of hardpan, the work to be completed by July 31, 1972.

A certified cheque for 10 per cent of the tendered price must accompany tender. Plan, profiles and specifications, etc., may be seen at the township office or at the office of Stidwill & Associates Ltd., Cornwall, Ont.

Lowest or any tender not necessarily accepted.

E. C. MacNAUGHTON,
Clerk, PO Box 56
Dalkeith, Ont.

2-2c

IT'S WORTH YOUR WHILE TO WAIT UNTIL

January 17th

FOR

PROULX'S
MEN'S WEAR

January Clearance

Specials Galore

17 MAIN ST. TEL. 525-2030

JANUARY CLEARANCE SALE

Bigger and Better . . . Ski-Doo there for better buys !

TOOTH PASTE
Ultra Brite, large size. Value 49c
17c

ABERTEX WOOL
3 ply washable, will not shrink, 3.2 oz. ball.
39c

SKI-DOO BOOTS
Children's ..... 4.97 and up
Men's ..... 6.88 and up

LADIES' CAR COATS
Warm meltons or ski Jackets.
Values to 32.99 ..... 8.00

LADIES' DRESSES
Buy two for the price of one. Sizes 5 to 44.
½ PRICE
(as low as $5.00)

SKI-DOO OUTFITS
Children's Sizes 2-6x 8.88
Men's and Ladies' ..... 18.88 and up

PANTI-HOSE
One size fits all. Many colors to choose from. First quality.
33c

LADIES' BLOUSES
Long sleeves, Arnels or permanent press, cotton. Sizes 10 to 44.
½ PRICE

LADIES' BOOTS
Warmly lined high Boots. Waterproof Vinyls
4.97 to 9.97
Leathers
8.00 to 15.00

LADIES' COATS
Midis or regular lengths. Sizes 7 to 20.
16.88 and up

HOT PANT DRESSES
Our entire line is offered to you at
½ PRICE
(as low as 8.00)

GIRLS' DRESSES and PANT SUITS
Sizes 2-6x and 7 to 14. Everything must be sold to give room for spring merchandise.
⅓ OFF
(as low as 2.00)

MEN'S SOCKS
Nylons, Kroy Wools or Orlons. Subs.
53c

CHILDREN'S JACKETS
Boys' or girls' winter lined Jackets. Sizes 3-6x.
4.44 to 9.97

GIRLS' BOOTS
Waterproof stylish high Boots. Sizes 11 to 4.
3.88 to 7.88

GIRLS' SLACKS
Stretch nylon, wools, corduroys. Sizes 4 to 6x. Values to 3.99.
2.22

LONG DRESSES and PANT DRESSES
Buy now for your next party.
⅓ OFF

BOYS' VESTS
Sleeveless Vests for boys, sizes 8 to 16. Reg. to 6.99.
3.33

MENARD FAIRWAY CENTRE LIMITED

ALEXANDRIA TEL. 525-2207

ODAF DATA

A report from your Glengarry Agricultural Office

by J. Y. Humphries

The introduction of the new federal income tax and capital gains tax program on January 1 is of concern to everyone and particularly so to farmers. Very few of us seem to be able to comprehend its implications or how it will personally affect us. It may be some time before we can fully interpret its many implications particularly those sections dealing with capital gains. The federal government abandoned the fields of estate tax and gift tax. These however, have been taken up by the province and little relief is provided the farmer planning to pass on farm assets to the next generation.

Many farm families do not maintain adequate farm business records. It would appear that an accurate accounting system is now more important than ever. It need not be an elaborate system but should be complete and accurate. It would appear particularly vital that an inventory of all assets, land, buildings, equipment, livestock and securities owned on January 1 be compiled at an early date and that realistic values be attached to each for future reference in calculating capital gains. Many farmers maintain a cash record but do not maintain an annual inventory. This now appears to be a must.

The Ontario Dept. of Agriculture and Food has available farm record books free of charge in both English and French. These are available from our Alexandria office. Some banks and book stores have adequate account books specifically for farmers as well.

We expect there will be many questions regarding recent tax amendments.

We hope after the smoke clears to be able to present a series of meetings dealing with this matter as well as the use of credit, land assessment, father and son partnerships and other matters. These meetings will be advertised well in advance. In the meantime you had better get an inventory or list of your assets together.

New Publications

Recommended agricultural practices change so rapidly that it is difficult to keep printed information up-to-date. Three publications of ODAF are revised annually and the 1972 editions are now available. These are "Field Crop Recommendations for 1972", "Chemical Weed Control for 1972" and the list of recommended corn hybrids for production in 1972.

We recently adopted a new program of distributing printed information on agricultural topics. This information is now distributed in the form of "Factsheets". These are short articles dealing with topic and in a form that permits keeping them in a three ring binder. A few titles include "Vitamins for Dairy Cattle," "Nitrogen Sources for Corn", "Establishing a Sheep Flock." Come in and look over the display and select those of interest to you.

The Glengarry Farmer

We plan to publish a quarterly newspaper with this title and distribute same to all farm families in the county. This will contain up to date productive information for rural people and is being produced through the co-operation of a number of agri-business agencies in the county. You should receive your first copy in late January.

What's Up

Annual Eastern Ontario Farm Conferences at the Kemptville, College of Agricultural Technology.

Crop Day—10.00 a.m. January 18th.

Dairy Day—9.45 a.m. January

Pork Producers Conference 10.00 a.m. Tues., Feb. 1 KCAT.

Annual meeting Glengarry Unit EBI, 8.00 p.m. Feb. 1, Glengarry District High School.

JANUARY CLEARANCE

— OF —

CHILDREN'S CLOTHES

— AT —

Boutique des Petits

Eastcourt Mall, Cornwall

Boys' and Girls' Winter Coats at ..... ½ PRICE

Hot Pants at ..... ½ PRICE

Corduroy Slacks at 1.98

Snow Suits ..... 10% OFF

NICE CHOICE IN GIFTS
for
BABY SHOWERS or the NEWBORN
Use your CHARGEX HERE

FAWCETT'S January Sale

to be held at
FAWCETT'S SALE ARENA
2 miles South, 2 miles West of
WINCHESTER

Thurs. January 20

AT 7.30 P.M.

50 Head Registered Holsteins, Close, Springing and Fresh Cows and Heifers; 5 Service Age Bulls
Consignments still being accepted

MAHLON ZERON, Auct.
Fawcett Bros. Sales Service, Allison Fawcett 774-5100
Ralph Fawcett 774-5710

January SALE

VAILLANCOURT Clothing & Shoe Store

ALEXANDRIA TEL. 525-2677

STARTING JAN. 13th

LADIES' COATS
LADIES' CAR COATS
SKIRTS and SLACKS

All Our WINTER BOOTS ⅓ Off
GIRLS' DRESSES, LOW PRICE
ONE STYLE OF BRAS at $2.50

LADIES', MEN'S and CHILDREN'S, SKI JACKETS, SKI-DOO SUITS and MEN'S SUITS, REDUCED TO CLEAR; MEN'S CARDIGANS and PULLOVERS. MANY MORE ITEMS TOO NUMEROUS TOO MENTION, REDUCED TO CLEAR.

Your chance to save on quality merchandise. Come in and browse around.

News from Here and There . . .

(Continued from Page 6)

told in verse and song. Numerous Christmas carols were sung and Bible readings from Luke 2 were read. Offering was received and dedicated. A reading, "The Gift" was given by Mrs. Campbell MacDonald. This was followed with prayer and the playing of Silent Night brought the worship service to a close.

The roll call, "A Christmas Thought" was answered by 14 members. The treasurer reported on gifts purchased for several sick members.

Annual reports were given by the different committees.

An invitation to our senior citizens over 75 to attend an afternoon program on Dec. 14th in St. Columba hall was received from the St. Columba ladies.

A letter, thanking us for our card and gift, was received from our sponsored child in Korea.

At the close of the meeting refreshments were served, and boxes of cookies were packed for our sick and shut-in members.

Area Buyers At Ayrshire Sale

Three of 13 animals consigned to the Ayrshire Sale of the Stars at last fall's Royal Winter Fair in Toronto, were purchased by area breeders. Average price at the sale was $925 for three cows and 10 two-year-olds.

Alex H. Robertson, Martintown, paid $800 for Melody Lane Betty Brownie, a heifer consigned by F. J. Bova, Burke, NY.

Robert D. Roy, Bainsville, bought at the same price Sunny Dale Wilma, a heifer consigned by Thomas Curran, Martintown.

Ross Rodger of Vankleek Hill, paid $625 for Brantholm Greta's Edna, a heifer consigned by Robert M. Loveless, St. George, Ont.

A special feature at the Ayrshire Show saw Ruth MacMaster of Mastermuir Farm, Laggan, pipe in the first class, the Governor-General and the champions. Ruth is a member of the Glengarry Pipe Band.
19th.

Bainsville WI Had First Meeting Of The Year

Due to illness, only nine members and three guests were present at the regular monthly meeting of the Bainsville branch of the WI held at the home of Mrs. Lloyd McRae on Jan. 5th. The president, Mrs. H. J. McCuaig, opened the meeting reading a verse "Timely Recipe". The roll call "Bring a favorite apple recipe" was answered by all. Mrs. Don Simmons commented on the motto "Little things that make life beautiful."

During the business period it was announced that the Short Course "Home Furnishings" was cancelled at Toronto office. Mrs. Wm. Mitchell and Mrs. Robert McRae agreed to instruct the girls' 4-H club sponsored by the Bainsville WI. A letter was read from Mrs. H. L. Noblett, newly appointed Provincial President. The sect'y was asked to send an invitation to Mrs. N. McLeod to address the Bainsville branch at the home of Mrs. Archie Robertson on Feb. 2nd. The luncheon (the project for the WI anniversary) to be held at the Royal York Hotel in Toronto on Feb. 12th, was discussed.

Bainsville agreed to assist Picnic Grove branch WI to present a benefit euchre party for an ex-member (Bainsville WI) Mrs. Carl Virgin. The members are all diligently working on their 1972 project "A Public Garage and Antique Sale" to be held in early spring at the Bainsville hall. Should anyone wish information or wish to donate articles please contact Mrs. Charles Rogers or Mrs. Harold Fourney, Bainsville.

After a social period Mrs. Adrian Leroux read a poem "Small Farm Grandma". Tea was served by hostesses Mrs. Lloyd McRae and Mrs. Harold Fourney. The president moved a vote of thanks to Mrs. McRae for the use of her home.

IMMUNE TO SHOCK

We live with violence every day and it's doing something dreadful to the psyche. We've developed an immunity to shock, a tortoise shell against compassion. Famine in Pakistan is too remote; war and massacre have left us numb.

—Stanstead (Que.) Journal

LALONDE'S FOOD MARKET

Tel. 525-2103 Alexandria

Fresh Chicken Legs or Breasts .... lb. 55c
Burns Shamrock Rindless Bacon vc pk. lb. 69c

BLUE BRAND BEEF

Round Steak, full slice ..... lb. 1.19
Thick Rib Roast ..... lb. 99c
Blade or Chuck Roast ..... lb. 75c

Fancy McIntosh APPLES .... 5 lb. cello 59c
Sunkist No. 163 ORANGES .... 2 doz. 99c
Florida Indian River No. 48, Pink GRAPEFRUIT 5 for 59c
B.C. Delicious APPLES No. 150 5 for 49c
Creme au lait, Harnois Chocolate BISCUITS ..... 3 pks. $1

For your protection our meat is government inspected

ATTENTION FARMERS
DEAL NOW AT

MENARD Farm Supplies

Green Valley Tel. 525-2190

SPECIAL DISCOUNTS
ON NEW TRACTORS
TILL APRIL 28, 1972

2-2c

·NOTICE·

Commencing Feb. 1, 1972, we will be running once daily through the following villages and towns:

Long Sault, Ingleside, Morrisburg, Winchester, Chesterville,, Finch, Avonmore, Maxville, Alexandria, Green Valley, Lancaster, Cornwall.

If you have a parcel to be picked up and delivered Call before 5 p.m. day before

Penny Saver Messenger Service

Dial 932-3397

Cornwall, Ont. Low Rates

2-2c

The presses are rolling.

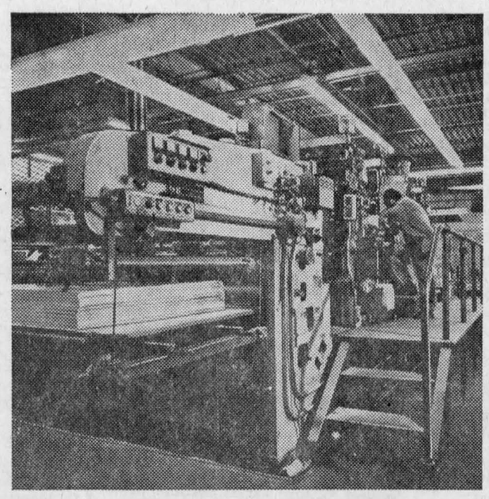

Tax reform legislation has been passed by Parliament and is now law.

What does tax reform mean to you? How will it affect you?

To answer these questions, the Department is conducting a massive national mailing program. Booklets are now being printed and mailed to all taxpayers as quickly as they come off the press.

The complete mailing will be finished in about five weeks.

All taxpayers will receive at least two booklets—"Highlights for Individuals" and "Valuation Day". These should provide answers to most of your questions.

Some taxpayers will receive additional information, according to their specific needs.

Read your booklets. Afterwards, if you have questions, ask us. We'll be glad to help.

You will find that your booklets will make it easier to file your income tax return in 1973, because they will help you to prepare now.

tax reform and you

National Revenue, Taxation Revenu national, Impôt

•SELL•RENT•SWAP•HIRE•BUY•SELL•RENT•SWAP•HIRE•BUY•SELL•RENT•SWAP•HIRE•

LOW COST CLASSIFIED ADS GET RESULTS

•HIRE•BUY•SELL•RENT•SWAP•HIRE•BUY•SELL•RENT•SWAP•HIRE•BUY•SELL•RENT•

1—Coming Events

THE annual meeting of the Kenyon Agricultural Society will be held in the Curling Club, Maxville, Sat., Jan. 29, at 1 p.m. Smorgasbord will be served in the evening at the Curling Club, $1.50 each. 2-2c

KEEP the date open, wine and cheese party, at K of C hall, Saturday, February 12th. Tickets are now on sale. 2-1c

THE annual meeting of the St. Lawrence Valley Agricultural Society (Williamstown Fair) will be held on Saturday, Jan. 22nd in the Torch Room Restaurant, Cornwall, at 7.30 p.m. Everybody welcome. 2-2c

COMING EVENTS
AT THE
BONNIE GLEN
For reservations
Tel. 525-3078 or 525-2646
SATURDAY, JANUARY 15th

FRIENDS and relatives are cordially invited to the 25th wedding anniversary of Mr. and Mrs. Ernest Lalonde, Alexandria. Orchestra, the Four Sons. Everyone welcome.

SAT., FEB. 12th
UNITED Counties Mini Mardi Gras Carnival Dance Revival of European and famous New Orleans French Carnival. Music and dancing from 8.30 to 2.30. German House Black Forest Band direct from Germany. Other entertainment. Hats, favors and novelties. Buffet, French, Continental and Canadian food. Happy Hours from 8.30 to 10.00, at the Bonnie Glen, Highway 43, Alexandria. Admission $2.50. A deposit of 50c will reserve your ticket. Pay the $2 balance on admission to hall. Tickets available at Art and Cara Smoke Shop, Cornwall, Alexandria Stationery, Alexandria.

MARCH 11th
A date to remember—Big Irish night. More details later.

COMING EVENTS
AT THE
GREEN VALLEY
PAVILION
FOR reservations, Tel. 525-1079 or 525-1255.

JAN. 22nd—The Barn Stormers Snowmobile Club dance at Green Valley Pavilion. Good orchestra. Tickets in advance 1.00 at door 1.50. Tickets available at Pavilion. Lunch and refreshments.

—Births

CAMERON—To Mr. and Mrs. Chisholm Cameron (Elise Goulet) Glengarry Memorial Hospital on Sunday, January 2nd, 1972, a son, Brian.

CLAUDE—To Mr. and Mrs. Marcel Claude (nee Elaine Robinson) Montreal, on Friday, December 31st, 1971, a son, Jean Francois, 6 lbs. 13 oz.

DE FREITAS—To Mr. and Mrs. Roger De Freitas, nee (Catherine Olive MacPhee) Trenton, at Trenton General Hospital on Saturday, Dec. 18th, 1971, a daughter, Brenda Jean.

LEFEBVRE—To Mr. and Mrs. Andre Lefebvre (nee Rachel Levac) Alexandria, at Hotel Dieu, Cornwall, on Tuesday, Jan. 4, 1972, a brother Stefan, a brother for Daniel.

LEE—At the Hotel Dieu Hall, Dec. 28, 1971, to Mr. and Mrs. Murree of Cornwall (nee Joan McDonell) a daughter, Elizabeth.

ths

T, Peter S. of St. Andrews d in Hotel Dieu, Cornwall, Jan. 11th, 1972, in his r. Husband of Regina Father of Leo, Toronto; Glen Falloch, Martin- ene, St. Andrews West, ence Snider (Alice), Mrs. MacPherson (Yvette), Mrs. ickinson (Agnes) and Mrs. Konick (Theresa) all of ll and Mrs. Ernie Robertnet) of Long Sault. Bro- Mrs. Mary Louise Lalonde, all; also survived by 23 children and eight great children. Resting at Miller's eral Home, 326 Augustus St., nwall. Funeral on Fri., Jan. for Requiem High Mass in St. drew's Church, St. Andrews at a.m. Burial in parish cemetery. 2-1c

WANT ADS
DON'T COST
—THEY PAY!

7—Card of Thanks

BRUNET—I would like to thank everyone for cards, gifts and visits while a patient in Glengarry Memorial Hospital. Special thanks to Dr. Bourdeau, Dr. Leroux, nurses and staff.

BRUNET—Un merci bien sincere a tous pour les cartes, visites et cadeaux lors de mon sejour a l'hopital. Merci special aux Dr. Bourdeau et Leroux ainsi qu'aux infirmieres et le personnel.
—Mrs. Hilda Brunet,
RR1 Alexandria, 2-1p

FRANKLIN—I wish to thank my friends and relatives for their visits, cards, gifts and flowers while I was a patient in Glengarry Memorial Hospital. Special thanks to Dr. Bourdeau, nurses and staff.
—Christena Franklin,
RR5 Alexandria. 2-1p

LAJOIE—We wish to thank all our relatives, friends, and neighbors for the lovely floral tributes, mass cards, messages of sympathy and visits at the time of the death of a dear husband and father. Special thanks to the different organizations participating in any way.
—Mrs. Conrad Lajoie and family.
Alexandria. 2-1p

LALONDE—Our sincere thanks to everyone for visits, cards, and acts of kindness at the time of the death of the late Raymond Lalonde. Special thanks to Dr. Bourdeau and the staff of the Glengarry Memorial Hospital.
—Mrs. Marguerite Lalonde and family.
RR1 Long Sault, Ont. 2-1p

MACDONALD—I wish to express my sincere thanks to my neighbors, relatives and friends for their gifts, cards, flowers and visits while I was a patient in Hotel Dieu, Cornwall. Also for their acts of kindness to my mother and Angus. Special thanks to Dr. Randlett, nurses and staff on 3rd Floor North.
—Mrs. John D. A. Macdonald,
Dalhousie Sta. 2-1c

McDONELL—Our sincere thanks to relatives, friends and neighbors for their mass offerings, floral tributes and other deeds of kindness at the time of the death of a dear father and grandfather, Angus J. McDonell. Special thanks to Dr. Bourdeau and nurses while he was a patient in Glengarry Memorial Hospital, also Dr. Miller and the staff of Hotel Dieu. Your kindness was deeply appreciated.
—Roddie, Helen and family. 2-1c

McNAUGHTON — My sincere thanks to relatives, friends and neighbors for floral tributes, cards, gifts, messages of sympathy and many acts of kindness at the time of the death of my dear husband, Danny George.
—Mrs. Mary C. McNaughton,
Maxville. 2-1p

McMILLAN—I would like to thank friends and relatives for their visits while a patient in Glengarry Memorial ospital. Special thanks to Dr. Conway, Dr. Bourdeau and nurses.
—Orville McMillan,
Alexandria. 2-1p

McCASKILL—Our sincere thanks to everyone for messages of sympathy, floral tributes, phone calls, cards, visits, baking and other acts of kindness shown to us at the death of our darling daughter Jessie.
—Allan, Muriel and Mary McCaskill,
Dalkeith. 2-1p

SAYANT—The brothers and sisters of the late Roderick Sayant wish to express their sincere thanks to relatives, neighbors and friends for their many acts of kindness, spiritual and floral offerings, messages of sympathy and donations to the Vernon Cancer Society. Special thanks to Dr. Bourdeau, Rev. Leo MacDonell, Rev. Felix DaPrato, Morris Funeral Home, and a very special thanks also to nurses and staff, Glengarry Memorial Hospital for all their kindness.
—Sayant family,
Glen Norman. 2-1p

VALADE—Sincere thanks to all for their visits and cards while I was a patient in Glengarry Memorial and Hotel Dieu Hospitals. Also to Dr. McLean, Dr. Roman and nurses.
—Mrs. A. Valade,
Dalhousie, Que. 2-1c

VALLANCE—We wish to thank all who helped at the time of the fire. Special thanks to Ian and all the McLeod family, to Jim and Edna Cameron. We are especially grateful to the Maxville Fire Dept., to Harvey Scott in charge and would like to give special recognition to the Junior Fire Dept. members who stuck with and saved the silo. All help and messages of concern were greatly appreciated.
—The Vallance family. 2-2p

NEW CLASSIFIED AD RATES

For Sale, For Rent, Coming Events, Help Wanted, etc., 6 cents per word, minimum $1.00 first insertion; 75c per subsequent insertion; if more than 15 words, 6 cents per word, 4 cents subsequent. Cards of Thanks, 6 cents per word. In Memoriams, $1.00 plus 25 cents for each line of verse. Classified display, $1.75 per col. inch. Add 50 cents handling charges if unpaid prior to publication.

8—In Memoriam

CHOQUETTE—In loving memory of a dear husband and father, Edeas Choquette, who passed away Jan 11, 1970.
Through tears I watched you suffer
I watched you fade away
Yet all I could do was just stand by
Day after helpless day.
But when I saw you sleeping
So peaceful free from pain,
I could not wish you back
To suffer so again.
—Sadly missed by wife Lucienne, sons and daughters.
Alexandria. 2-1c

CHOQUETTE—In loving memory of a dear father Edeas Choquette who died Jan. 11, 1970.
Farewell dear father, your work is o'er,
Your willing hands will toil no more.
A loving father, kind and true,
No one on earth we'll find like you.
—Fondly remembered by Shawn and Yvette. 2-1c

DAWSON, Mary Elizabeth — In loving memory of dear mother who passed away on January 16, 1966.
Many lonesome heartaches,
Many silent tears,
But always beautiful memories
Of one we loved so dear.
—Sadly missed and remembered by Stephen, Ina, Agnes and Beatrice. 2-1c

LACOMBE—In loving memory of a dear husband and father Rene Lacombe who died January 12, 1971.
One sad and lonely year has passed,
Since our great sorrow fell,
The shock that we received that night,
We still remember well.
God gave us strength to meet it
And courage to bear the blow,
But what it meant to lose you dear
No one will ever know.
It's lonely here without you,
We miss you more each day,
And life is not the same to us
Since you were called away.
You bade no one a last farewell
Nor even said goodbye,
You were gone before we realized
And only God knows why.
—Sadly missed and lovingly remembered by his wife, Lucille and family, Gilles, Robert, Diane and Donald.
North Lancaster. 2-1p

MacDONALD—In sad and loving memory of my dearest ones, my husband John Archie who died April 12th, 1970 and Archie who died Jan. 17th, 1968.
Who shall say the grief is lessened
Although smiles hid the tears,
Memories keep the wound still open
With the passing of the years.
—Sadly missed and lovingly remembered, Mrs. John Archie MacDonald.
Alexandria. 2-1p

MacLEOD—In loving memory of my father who passed away on Jan. 18, 1971.
There is a link death cannot sever
Love and remembrance last forever,
And as he lies in peaceful sleep
His memory we shall always keep.
—Ever remembered, Elizabeth and Donald R. 2-2c

MORRISON—In loving memory of a dear wife, mother and grandmother, Pearl Morrison, who passed away Jan. 11, 1965.
Years roll by but memories stay
As new and dear as yesterday.
—Always remembered by D. M. Morrison and family.
Dalhousie Station, Que. 2-1c

9—Personal

VANDERMEER Steering Service. Precision wheel alignment and balancing. Frame straightening. Modern equipment, 3 month guarantee. Long Sault, 534-2597, 20 years experience. 48-tf

GLEN Guns, Peter St., Maxville, for the best in rifles, shotguns, revolvers, pistols, scopes, mounts, accessories. We buy old or antique guns or pistols. Tel. 527-2153. 29-tf

WE pick up dead and disabled horses and cows. Tel. 874-2308, John D. McMeekin, Dalkeith, licence No. 174-C-69. 1-tf

FOR sale and service on Singer machines and other makes. Free estimate, call Mrs. R. Main, Alexandria, Tel. 525-1460. Also we have good trade-ins from $24.95 up. Singer Co. of Canada Ltd. Hawkesbury, Ont. 632-2983. 9-tf

Attention Farmers!
Yes you receive the best prices
For your sick, crippled and dead animals, at our new plant
presently in operation in St. Albert
MACHABEE ANIMAL FOOD LTD.
St. Albert, Ontario
24-hour service — 7 days per week
We do not use collector agents
Permit No. 242-RP-71 receiving,
330-C-71 Collection
TEL. COLLECT
CRYSLER 613-987-2818
34-tf

9—Personal (Continued)

Contact your
Fuller Brush Dealer
Mrs. Fern Laflamme
Tel. 525-2407 Alexandria
2-2p

HILLCREST FUNERAL HOME
WALTER DAVISON
Funeral Director
Bond Street at Stanley Street
VANKLEEK HILL
Tel. 678-2002
Serving those of all faiths at all times
32-tf

12—Articles for Sale

TWO ladies' winter coats, size 12, one car coat, the other long, lined with borg. Apply Box C Glengarry News. 2-1c

2,000 bales of good hay, set bob sleighs, set double harness, complete with breeching, Homelite chain saw in good shape, Russell Urquhart, Dalkeith, 525-2502. 2-2p

WHITE kitchen wood range in good condition, Leo Paquette, RR5 Alexandria. Tel. 527-5495. 2-1p

THOR wringer-washer, Westinghouse dryer, GE floor polisher and a girl's midi coat, size 14. Call the White Rock Motel, 525-2362. 2-1c

ANTIQUE chairs, dressers, settee, lamps and beds, chrome table and chair set, space heater, rangettes and washing machines in good condition. Fridge and continental bed with box spring and mattress. Chain saw and 8x12' shed. Tel. 525-3956. 2-2p

JOHN Deere bulldozer No. 40, good condition. Tel. Lancaster 347-2651. 1-2p

ANTIQUE clothes chest, three drawers, bench saw tilting arbor 1 h.p. motor, new, C. J. Rickerd, Glen Robertson. 1-2p

NATURAL grey Persian lamb coat, size 14, never been worn in Alexandria, also two tape recorders. Tel. 525-3571 between 7 and 9 p.m. 51-tf

THE VIKINGS ARE HERE!
And there's never been a better time to buy one. Your Eaton's catalogue sales office is featuring Viking household appliances during VIKING Value Days from now till March 4. Come in and find out about Viking values. Use your Eaton's account to buy a Viking major household appliance before March 4, and there is no money down, no payments, no carrying charges till May! Come meet the Vikings at
EATON'S
Main St., Alexandria, Tel. 525-2660
2-5c

FOR SALE
MEAT MARKET
EQUIPMENT
1 Compressor, 1 Humidifier, 1 walk-in Cooler; 1 Hobart Meat Grinder on stand, 1 Meat Block, 1 Biro model 22 Electric Meat Saw, 1 Electric Meat Slicer, 1 Cube Steak Machine, 1 deep freeze 6 ft., 1 wall Scale, 1 counter Electric scale, 3 Meat Knives, 1 Hand Meat Saw, 10 meat trays, 1 National Cash Register, 1 10-ft. show case and counter, 1 set of Shelves 24 ft. in length, 2 sets of Shelves 7 ft. length each, 1 set of Shelves 3 ft. length, 2 paper racks, 1 narrow counter 8 ft. in length, 1 sink and Cabinet, 1 Coleman Space Heater with pipes.
Apply to
J. ALFRED THEORET
Moose Creek, Ontario
2-2c

13—Snowmobiles

1971 Moto-Ski Grand Prix, 28 hp, 280 miles in use. Tel. 525-2351. 2-2c

1970 Alouette 26 hp, twin cylinders. Good shape. Tel. 525-1454. 2-2p

1970 Snow Cruiser 20 hp, slightly used, $500. Tel. 874-2346. 2-2p

15—Farm, Garden Produce

WANTED springers due to freshen in January and February. Tel. collect, 931-1307. 1-tf

50,000 lb. market sharing quota for Montreal for sale. Contact Peter Nysten, Lancaster, 347-3077. 2-1p

PEEWEE eggs, 5 doz. for $1.00. Cedarcraig Farm, next to Glengarry Transport, Alexandria. 1-2c

15—Farm, Garden, Produce (Continued)

FOR sale, 100 bales of straw, Raymond Decoste, 874-2281. 1-2p

GROUND cob corn, $2 cwt, any quantity, 347-2641. 1-3c

FOR sale, baled hay and oats. Ovila Constant, Tel. 347-3529. 1-3p

FOR sale cedar fence posts, Willy Jensen, RR1 Maxville, Ont. Tel. 527-5253. 41-tf

APPLES
Crisp, Juicy McIntosh
Fancy Grade $3.75 bus.
Second Grade $2.00 bus.
Other quantities and grades available
MARLIN ORCHARDS
Highway 2
west of Summerstown Road
Open daily 10 a.m. to 6 p.m.
Sat. and Sun. 10 a.m. to 5 p.m.
Tel. 931-1213
2-tf

16—Poultry — Livestock

FOR sale, Hereford bulls, Tel. 525-1284. 2-2c

FOR sale 2 heavy Holstein springer cows, also Belanger wood stove. Tel. 527-5563. 2-1c

WANTED springers. Tel. 525-2724. 50-4p

17—Custom, Contract Work

WILL clean driveways and all type snow removal. Wilfrid Sarault. Tel. 525-1371. 1-2p

19—Pets for Sale

9 puppies to give away. Tel. 525-1208. 2-1c

WANTED, a good home for a young female dog. Tel. 527-5573. 2-1c

20—Farm Machinery

FOR sale 3 pt. hitch, pull type snow blower in good condition. Claude Montpetit. Tel. 525-3958. 2-1p

MUELLER bulk tank for sale, 44 cans, in good condition. Contact Andre Cuerrier, Maxville, 538-2594. 1-2p

21—Real Estate

The Realtor
Advises You About Neighborhoods
His professional experience is invaluable to you in analysing future trends and the potential value of your home in a long-range investment.
Cornwall & District Real Estate Board
Symbols of Selection
realtor MLS MULTIPLE LISTING SERVICE
2-1c

E. Vaillancourt
REAL ESTATE BROKER
LANCASTER: fine 8 bedroom home with brick annex, has all conveniences, hot water and electric heating, spacious rooms, double parlor, spacious lot located in quiet residential area. Reasonable with terms. Owner transferred.

INQUIRIES solicited on the above and our many other fine listings of urban and rural homes, vacant land for all purposes, all types farms and businesses. Our Professional Sales Personnel are serving Stormont, Glengarry and Prescott from Alexandria, Green Valley, St. Eugene and Hawkesbury.

Contact us for prompt and courteous attention.

Richard Vaillancourt	525-3419
Jean Menard	525-2769
Raymond Legault	525-1165
Eldege Vaillancourt	525-3641

195 MAIN ST. S., ALEXANDRIA
525-3641

21—Real Estate (Continued)

BUYING—SELLING—TRADING
SEE — PHONE — WRITE
SAUVÉ
REAL ESTATE LIMITED
(REALTORS)
39 MAIN ST. NORTH
613-525-2940

FARM
SITUATED 1 mile from Alexandria town, neat 2 storey home, good stables and barn, River Delisle running through farm, 49 acres, all cultivated land. See this farm today, enjoy country living close to town businesses.

FARMS COMPLETE
PLAN at beginning of new year to go full time farmer business man, you are guaranteed of steady employment, while being your own manager,. We have very good farms complete with cattle and machinery. Sell or trade your present home, business or small farm.

BUSINESSES NEWS
THIS is the time of the year for a changeover of businesses from one owner to a new owner. Your Real Estate Salesman is the best person to see when planning a change. Be you a purchaser or vendor, come into our office or ask for an interview right at your home or place of business. We expect your call.

BUSINESSES FOR SALE
3 general stores to choose from.

1 Pizzeria, 1 motel, 1 garage and home.

1 Investment Rental Store and Apartment in Alexandria.

1 Welding Shop, 200 chinchillas with cages.

HOME IN ALEXANDRIA
IN urgent need or homes any price or size.

2 bungalows needed, priced in price range of $15,000 to $22,000.

WOULD you trade your present home in Alexandria for a home in quiet country village?

WE thank everyone who helped in any way to make 1971 a very prosperous year.

I am sure that in 1972 we will all work together to make Alexandria and the three United Counties of Glengarry, Stormont and Dundas and our neighbor to the north Prescott County a better place to live in.

WHEN buying or selling, contact following representatives:

Brokers

Adelard Sauve	525-2940 Alex.
Maurice Sauve	525-2940 Alex.
Full Time Representatives	
Lionel Glaude	347-3029 Lanc.
Paul Emile Levert	525-3971 Alex.
Rolland Glaude	525-1995 Alex.
Germain Glaude	347-2586 Lanc.
Fernand Bonin,	674-5728 St. Anne de Prescott

SPECIAL NOTICE
We are open every day except Sunday

26—Lots for Sale

HOUSE trailer lot for rent on St. James Street, services ready, Adelard Sauve, Real Estate Broker, 39 Main St. North. Tel. 613-525-2940.

28—Offices to Let or Wanted

HEATED office space to let, hot and cold water, washroom. Available immediately. Apply at Korner Store, Mill Square. Tel. 525-3826. 2-2c

31—Wanted — Miscellaneous

WANTED, 1 long table forage blower, PTO driven, must be in good condition. Weldon MacIntosh, Dunvegan, 524-5517. 1-2c

33—Apartments, Flats to Let

APARTMENT for rent in Green Valley, available Feb. 1st. Call Raymond Ouellette at Modern Builders Supplies, 525-2711. 2-2c

FOR rent, modern bachelor apt. available Feb. 1st. Apply 525-1330. 2-tf

TWO-bedroom unheated apartment. Middle-aged couple preferred. Available Feb. 1st. Apply at 268 Main St. or Tel. 525-2149. 2-1c

2 bedroom heated apartment. Tel. 525-2721. 1-2p

FIVE room upstairs apartment, 2 bedrooms, immediate occupancy, at 16A Main St. Call 525-1468 after 6 p.m. 1-2c

37—Jobs primarily of interest to Women

DING Dong! Everyone knows Avon. That can mean profit for you. Avon representatives earn money selling high quality Avon products in their spare time. Need money? Call Avon now: Mrs. H. Wood, Box 313, Morrisburg, Ont. 2-1c

38—Jobs primarily of interest to Men

Texas Oil Company Wants Man Over 40 For Alexandria Area
We need a good man who can make short auto trips. We are willing to pay top earnings.
$15,000 In a Year
Our top men in other parts of Canada draw exceptional earnings. Contact customers around Alexandria. Air mail S. O. Dickerson, Pres., Southwestern Petroleum Corp., Ft. Worth, Tex. 2-1c

40—Employment Wanted

WILL baby sit after school and on weekends. Tel. 525-3315. 2-1c

42—Salesmen Wanted

SALESMAN to sell cookware, etc. Must have car. Write to Permanent Enterprise, 428 Rideau St. Ottawa. 2-4p

NOTICE TO CREDITORS

IN THE MATTER OF THE ESTATE OF ANGUS LEONARD MacLENNAN, LATE OF THE TOWNSHIP OF LOCHIEL, IN THE COUNTY OF GLENGARRY, FARMER, DECEASED.

TAKE NOTICE that any persons having any claim against the Estate of ANGUS LEONARD MacLENNAN, who died on or about the 26th day of November, 1971, are hereby required to send full particulars of their claim to the undersigned Solicitors on or before the 3rd day of February, 1972, after which date the Estate shall be distributed having regard then, only to such claims as shall have been received.

DATED AT CORNWALL, Ontario, this 10th day of January, A.D. 1972.
MILLIGAN & MACDONALD,
126 Sydney Street,
Cornwall, Ontario.
Solicitors for the Executrix and Executor. 2-3c

NOTICE TO CREDITORS

IN THE MATTER OF THE ESTATE OF STANLEY JOSEPH McGILLIS, LATE OF THE TOWNSHIP OF LANCASTER, IN THE COUNTY OF GLENGARRY, FARMER, DECEASED.

TAKE NOTICE that any persons having any claim against the Estate of STANLEY JOSEPH McGILLIS, who died on or about the 14th day of November, 1971, are hereby required to send full particulars of their claim to the undersigned Solicitors on or before the 3rd day of February, 1972, after which date the Estate shall be distributed having regard then, only to such claims as shall have been received.

DATED AT CORNWALL, Ontario, this 10th day of January, A.D. 1972.
MILLIGAN & MACDONALD,
126 Sydney Street,
Cornwall, Ontario.
Solicitors for the Executrix and Executor. 2-3c

NOTICE TO CREDITORS

IN THE MATTER OF THE ESTATE OF RUSSELL PETER (LASALLE) LACELLE, LATE OF THE TOWNSHIP OF KENYON, COUNTY OF GLENGARRY, LABORER, DECEASED.

TAKE NOTICE that all persons having claims against the estate of Russell Peter (Lasalle) Lacelle, who died on or about the 11th day of November 1971, are hereby required to send full particulars of their claims to the undersigned solicitors, on or before the 7th day of February, 1972, after which date the estate will be distributed having regard only to the claims of which notice shall then have been received.

DATED at Alexandria, Ontario, this 7th day of January 1972.
MACDONALD & AUBRY,
P.O. Box 1000,
Alexandria, Ontario,
Solicitors for the Estate. 2-3c

Stormont, Dundas and Glengarry County Roman Catholic Separate School Board

TENDER
Caretaking Supplies
Sealed tenders on the above will be received by the Business Administrator no later than 4 p.m.
Friday, January 28, 1972

Persons interested in bidding on this tender are requested to obtain the necessary tender forms from the Purchasing Department, 408 Twelfth Street West, Cornwall, Ontario, referring to Tender No. 3, 1972.

Maurice G. Varin,
Purchasing Agent. 2-1c

TENDER
Sale of School Property
Sealed tenders will be received until 4.00 p.m. Tuesday, January 18, 1972 for the school buildings and land situated at the following locations:

1. Southern part of Lot 26, Concession 1, Kenyon Township
2. Southern part of Lot 24, Concession 8, Lancaster Township (formerly St. Jean Baptiste School, Glen Norman)

Each tender must be accompanied by a certified cheque for 10% of the amount of the tender.

Tenders must be in sealed envelopes, clearly marked "Tender Sale of School Property" and addressed to:

Mr. Pierre Lepine, CA,
Business Administrator and Treas.
Stormont, Dundas and Glengarry County Roman Catholic Separate School Board, 408 Twelfth Street West, Cornwall, Ontario.
1-2c

The St. Lawrence Parks Commission

GARBAGE COLLECTION
SEALED TENDERS, marked clearly on the outside as to contents, will be received at the Head Office of the Commission (Box 340, Morrisburg) until
4.00 p.m. E.S.T.
Friday, January 21, 1972
for the collection of garbage from Charlottenburgh Park / Campsite and Glengarry Park/Campsite on Mondays, Wednesday and Fridays of each week during a three-year period from

June 16 to September 18, 1972 (inclusive)
June 15 to September 17, 1973 (inclusive), and
June 14 to September 16, 1974 (inclusive)

Additionally, pick-ups will be necessary on an "as required" flat fee basis, between mid-May and mid-October of each year (excluding the above periods), to be quoted on separately in the tender.

Each tender must be accompanied by a certified cheque or money order in the amount of $100.00. Unsuccessful bidders will have their deposits returned. The successful bidder will receive his deposit back at the end of the contract if he has rendered satisfactory service.

The Commission reserves the right to reject any or all tenders and the lowest tender will not necessarily be accepted. 2-1p

BINGO
WEDNESDAY, 8 P.M.
SACRED HEART HALL
REGULAR GAMES $10
JACKPOT $100
Winner: Gilles Delorme
MONTHLY DRAW
Admission 50c 3 for $1

Alexandria Bridal Boutique
Main St. N. Tel. 525-2040
RED TAG SALE
on
DRESSES, PANT DRESSES, HOT PANTS
2 and 3-PIECE SUITS and SLACKS
and TOPS
JAN. 13th to JAN. 22nd
2-1c