Youth charged in father's murder

A 17-year-old Green Valley youth is being held in custody by Ontario Provincial Police, charged with the murder of his father.

Brendan Sullivan, a Grade 12 student at Char-Lan, gave himself up to police following the shooting which occurred about 7:15 p.m. Tuesday evening at their Green Valley residence.

Dead is Thomas Joseph Sullivan, 39, who died of gunshot wounds from a 22 calibre rifle.

According to the report from OPP headquarters, the boy is being held in custody charged with murder punishable by life imprisonment.

Det. Sgt. R. S. Rose of #11 District Detachment Long Sault and Prov. Const. T. P. Seguin of Lancaster Detachment are in charge of the investigation.

The Sullivans are a Montreal family who came to Green Valley about four years ago. Mr. Sullivan worked in Montreal and was an employee of the Otis Elevator Company. Mrs. Sullivan was the former Patricia Glasgow and there are four other children in the family, Michael, Thomas, Shaun and Steve.

The murder victim was the son of Mr. and Mrs. Jos. Sullivan of Montreal. He also leaves two sisters and six brothers: Mrs. Catherine Aumais, Mrs. Ellen Mitchell, Father Joseph Sullivan, chaplain at Pierrefonds High School, Kevin, Terry, Danny, Michael and Shaun.



SAD VIGIL—OPP stand watch on a rainy Wednesday morning at the back door of the Sullivan home at Green Valley where the tragedy occurred on Tuesday evening. —Photo by Barry MacDonald

The Glengarry News

VOL. LXXXIV—No. 39 ALEXANDRIA, ONTARIO, THURSDAY, SEPTEMBER 25, 1975 SINGLE COPY 15c



HERE THEY ARE AGAIN—It's getting to be a familiar sight, this victory sign of Progressive Conservative winner Osie Villeneuve and his wife Alma. Savoring the taste of victory for the tenth time, they pose here at the celebration in Finch arena when the results were declared officially. Osie is one of the two members who was elected when the PCs began their long term reign back in the forties and is still going strong.

—Photo by Barry MacDonald

Villeneuve coasts to victory as government loses support

Ontario's long Tory tenure was given a setback in Thursday's general election, but in this riding veteran Osie Villeneuve had little trouble in his 10th appeal to the voters.

The Davis government saw its comfortable 78-seat majority force reduced to a minority status at 51 seats while the NDP was doubling its strength from 19 to 38 seats to make Stephen Lewis leader of the Opposition in the new Legislature. Robert Nixon's Liberal forces also gained ground from the Conservatives to finish with 36 seats, up 16 from the last Legislature.

In this new riding of Stormont, Dundas and Glengarry Osie Villeneuve garnered 10,830 votes to hold a comfortable 3,842 plurality over Peter Manley, Liberal. Mr. Manley's vote total was 6,988 while Gerald Lussier, NDP, was chalking up a respectable 2,801 votes.

The Villeneuve support was general across the riding as most of the polls gave Osie varying pluralities over the Liberal support. Mr. Manley found his strongest endorsement in his home polls in the Crysler, Finch area. Dundas voters gave a preponderance to Mr. Villeneuve who won his strongest support in his hometown of Maxville and in Winchester Village.

At a victory rally in the Finch arena, Thursday night, Mr. Villeneuve said he was particularly happy with the support given him in Dundas, the new part of this riding. Complimenting his opponents on a clean campaign he expressed his thanks to campaign workers and supporters.

The government will now be in a minority position, he noted, and will have to look more closely than ever at conditions in the province as they effect the average citizen. "There is no doubt that inflation is the greatest burden people have to face," he remarked.

Queried on his intention if the position in the legislature brought about an early election, Mr. Villeneuve said he does not think an early election will be held, as the two older parties will probably be able to agree sufficiently well on their policy to counter the socialist policies of the NDP.

In a post-election interview Mr. Manley declared he is not too disappointed, nor is he downhearted. "I feel I have made a good impression on this large new riding and I am sufficiently encouraged by the reception I got that I will definitely consider running again if there is an election in the fairly near future.

Another prospective candidate in a future election is NDP hopeful Gerald Lussier. Mr. Lussier, a salesman from the Martintown area, said he is happy with the position the NDP finds itself taking up, as official Opposition party, and if there is an early election he might seek nomination.

"After all," he said, "Not everyone has the privilege of being a candidate and giving his best leadership to his local party people. Not everyone seeks the responsibility. But I enjoyed it, and I think I made a sufficient impression as a young man, unknown in the greater part of the riding, to encourage me to seek nomination another time."

News price to increase

The annual subscription rate for this newspaper will be increased as of October 1st.

To subscribers within 40 miles of Alexandria, excepting Cornwall and Hawkesbury which have letter carrier delivery service, the rate will be $8 per year, $5 for six months.

Subscribers in Canada and beyond the 40 mile limit, including Cornwall and Hawkesbury, will pay $9 per year, $5 for six months. Readers in the United States and other countries will pay $10 per year.

At the same time the single copy price will change to 20 cents.

Rising material and production costs have forced the move.

The vote by polls in S D & G

	NDP	L	PC
LANCASTER TOWNSHIP			
S. Lanc.	16	35	181
Bainsville	24	78	106
N. Lanc	31	90	94
Bridge End	20	50	73
Green Valley	29	121	88
Glen Nevis	27	73	56
LANCASTER VILLAGE			
Total	25	71	171
LOCHIEL TOWNSHIP			
Glen Robtsn	39	123	163
G. Sandfield	11	43	67
Dalkeith	15	90	100
Breadalbane	7	23	41
Lochinvar	7	18	64
Kirk Hill	1	16	73
Lochiel	6	52	62
Cameron's	19	94	90
McPhee's	17	71	91
ALEXANDRIA			
Total	206	596	706
KENYON TOWNSHIP			
Bonnie Glen	31	70	122
Fassifern	18	37	75
Dunvegan	17	51	107
Greenfield	26	49	99
Apple Hill E	26	38	78
Apple Hill W.	27	57	96
St. Elmo	4	16	124
MAXVILLE			
Total	32	55	341
Max. Manor	2	14	88
CHARLOTTENBURGH TOWNSHIP			
St. Raphaels	18	67	59
Wmstwn.	18	100	146
S. Lanc.	43	149	147
Sum. Sta.	49	49	90
Tyotown	26	28	77
Martintwn.	58	74	189
Mun. Mills	13	30	51

(continued on page 5)

Grads off to various universities in quest of higher learning

Thirty-four students from Glengarry District High School, mainly the Grade 13 graduates from last year, are aiming at university degrees. These are accurate according to the last report from the school but there may have been changes not tabulated as sometimes the students switch their courses.

In the Arts Course at Carleton in Ottawa: Peggy Acheson, Leighton McDonell, Valerie McGillis, Cameron McLeod, Ellen McRae, Paul Racine, Jean Shago and Donna Smits.

Eight are in Ottawa University, five in arts: Gabrielle Blais, Hector Emond, June Graham, Jocelyne Lortie and Gisele Roy. Pauline Ouellette is in Commerce while Camille Periard and Jocelyne Vachon are in Science.

Three have entered the Arts Course at Queen's University in Kingston: Helen MacDonald, Sheila Mary McDonald and Lucinda Sabourin. Carmen Poirier and Stewart Andrew Dewar are in Science.

Michael MacDonald and Betty Van Stokkom are in the Math Course at Waterloo and Brian Filion and Herbert Malcolmson are in Kinesiology.

Madeleine Lalonde will study Dental Hygiene at the University of Toronto and Tracey Myers and Roseann MacLean are in Arts.

Jacques Cholette and Dominique Filion chose Laurentian University in Sudbury; Jacques will study Commerce in sports administration and Dominique is taking Social Work.

Ronald James McCormick is in the Science Course at McGill while John Morris is at Loyola.

Studying nursing is Rachel Lefebvre at Ryerson in Toronto and at St. Lawrence Faculty of Health and Science in Cornwall are Helen MacGillis, Mary McPherson, Maureen McDonell, Nancy Ann Malkin and Paulette Diotte.

The destination of the graduates in Grade XII is not yet available as they have entered many phases of work in the community colleges.

Fellowship from OTF for Jeannine Seguin

A native of this area and former teacher in area schools has been awarded a fellowship by the Ontario Teachers' Federation.

Miss Jeannine Seguin, principal of Ecole Secondaire La Citadelle in Cornwall was one of seven persons to be recognized by the OTF this year.

The award is the Federations's way of recognizing a person's significant contribution to the teaching profession and to education in general.

Miss Seguin was selected because she is the only woman principal of a French secondary school in Ontario; a member of the executive committee of Association des Enseignants Franco-Ontariens for 10 years; Past President of AEFO; a member of the OTF Board of Governors; teachers' representative on Le Conseil superieur de langue francaise; past president of Ontario Association for Curriculum Development; and for many years, member of the board of directors of Association canadienne-francaise de l'Ontario.

Money taken in break-ins

A considerable sum of money was stolen in a break and entry at the Sacred Heart rectory, here, during Saturday night. The loot included the church collection at the Saturday night mass as well as money kept in separate accounts. Entry was made through a kitchen window, police report.

A break-in at the canteen on the park Thursday night was discovered by Brian Sabourin at 7:30 Friday morning. Forcing the back door the thieves smashed open the cigarette machine and took 200 packs of cigarettes, a radio, candy, gum and $10 in cash.

Police are charging three juveniles in connection with theft of a wallet from Alexandria Bowling Lanes. They will appear in juvenile court later.

Brother and sister die on same day

Two members of one family died within a two hour period on Wednesday, September 17th. Roderick MacDonell died in Hotel Dieu, Cornwall, at 6 a.m., while his sister, Mrs. Madelyn Kendrick died at 8 p.m. in Connecticut.

They were both born at Bridge End, their parents being Alex Rory MacDonell and his wife Catherine MacDonald. Two brothers survive of a family of nine, D. James MacDonell of Bridge End and Donald (Dan) F. MacDonell of Montreal.

Roderick was born on March 7th, 1887. He married Annie McDougald in September 1917 and they farmed on Lot Six in the Sixth of Lancaster, and he also worked in Kingston for several years. His wife predeceased him on December 15th, 1958 and he retired to Cornwall a few years ago.

He is survived by two sons and four daughters: Woodrow of Englehart, Donald of Hamilton, Myrtle, Mrs. Tom O'Hare and Loretta, Mrs. Gilmour Beasant, both of Montreal; Theresa, Mrs. Vincent Alary of Agincourt and Norma of Vancouver. There are five grandchildren.

His funeral was held on Saturday, September 20th, in St. Margaret of Scotland Church, Glen Nevis, where Rev. Patrick Breton offered the funeral mass at 10:30 a.m.

Pallbearers were: grandsons Dale MacDonell and Kevin Alary; nephews Ambrose and Barton MacDonell and former neighbors Chris McRae and Clarence Morrison.

Burial was in Glen Nevis cemetery.

The former Madelyn MacDonell had trained as a nurse in Montreal and Verdun where she obtained her RN and later went to New York City where she furthered her nursing studies in affiliation with Columbia University.

Following her marriage to James Kendrick, they lived in Long Island for most of their lives and moved to Norwalk, Conn., 11 years ago.

She is survived by her husband, one daughter, Catherine, Mrs. John Rehnberg of Norwalk and five grandchildren.

The funeral was held in The Church of St. Thomas the Apostle in Norwalk where mass was offered at 9 a.m., Saturday, September 20th. Burial was in St. John's cemetery, Middle Village, New York.

Youths caught with liquor

Charged with having liquor in a place other than their residence and having possession under age of 18 are a 16-year-old Lancaster youth and an 18-year-old from Maxville. They were picked up by police during a school dance here, Friday.

Pipers, dancers to perform in Washington and the Rose Bowl

Glengarry pipe band members and the MacCulloch dancers will be representing Canada at Washington, DC. and in the Rose Bowl parade at Pasadena, California, in the next few months.

At Washington, two pipers from the Glengarry band will be taking part in an All-Canadian pipe band, part of Canada's contribution to the Bicentennial Festival being held in October. Eight dancers have also been requested for a three-week period next month but school is a problem.

Mrs. Rae MacCulloch was in Ottawa Monday to confer with representatives of the Department of External Affairs which is involved in the Washington festival. It is possible two teams of four dancers will alternate at Washington but Mrs. MacCulloch hopes to take eight dancers for one week's participation.

For the Rose Bowl parade the Glengarry band will be furnishing six pipers and two drummers to the all-Canadian band. Eight dancers will carry banners in the big parade of the flowers and they will perform at the Rose Bowl ball. Mrs. MacCulloch, who will accompany the dancers, has been asked for a picture of the dancers for use in the program.

School is no problem for the California trip as it takes place during the Christmas break.

Plans for the participation of local talent have been under discussion since the Glengarry Highland Games when a representative of the External Affairs department was in Maxville to confer with Pipe-Major John MacKenzie and band officials.

Richelieu Club donates $15,000 towards new community centre

Committees for Centre formed

The directors of the new Community Centre to be built in Alexandria have formed committees for the various phases of work involved.

Jean Paul Touchette was elected president with Alex McNaughton vice-president and Euclid St. Denis as secretary-treasurer.

Robert Leroux will head the fund raising campaign assisted by Alex McNaughton and Maurice Jeaurond.

Euclid St. Denis is head of publicity. Other members of his committee are Gerard Goulet and Normand Vaillancourt.

Ron MacDonell is head of the property committee, assisted by Mrs. Florence Villeneuve and Bernard McDonell.

Alexandria Richelieu Club is leading the way towards the fund-raising drive for the new community centre with a $15,000 donation.

"The money is on hand and will be turned over as soon as the building starts", informed President Jean Luc Caron. "We have had this in mind for a long time, in fact $12,000 of this was raised in our 1974 bike-a-thon."

The Club is also planning an event for a further contribution sometime during the coming year and will be helping out in the arena committee's canvass for funds in October.

Directors to call for tenders on new community centre

The new community centre in Alexandria will be similar to the one in Petawawa with a few adjustments to suit particular needs, reports Euclid St. Denis, publicity director of the committee.

At a meeting of the board of directors held in North Lancaster on Monday night, the group decided to call for tenders on the building.

A door to door canvass for funds will get underway on October 26th, announces Bob Leroux, director of the fund raising committee. The different service clubs will be asked to help and committees will be organized throughout the area.

Of primary concern also is a name for the building and $100 awaits the person to come up with an original title. Entries must be in by November 31st. They should be addressed to the Glengarry News or St. Denis Newsstand in Alexandria and be in a sealed envelope marked "Arena Name Contest" on the outside. Letters should be dated and if more than one person suggests the winning name, the first letter submitted will be chosen.

Died on Monday

Bruno Legault, 63, of Green Valley died on Monday. The funeral will be held on Thursday afternoon at 3 p.m. from Marcoux Funeral Home for service in St. Mary's Church, Green Valley.

He is survived by his wife, the former Grace Lafave, Raymond, Marcel, Marc, Mrs. Clara Lavigne, Mrs. Diane Marcoux and Mrs. Lorraine Beriault.

Injured in car accident

A Martintown man is in Ottawa Civic Hospital recovering from multiple injuries received in a car accident near Martintown last Friday.

Gerald MacDonell, 28, the son of Mr. and Mrs. William MacDonell of RR 2, Martintown suffered from concussion, broken ribs and internal bleeding.

According to Lancaster Provincial Police, the victim was injured as he lost control of his car on the North Branch Road and it entered a ditch, rolled five times and struck a tree. His 1974 model car valued at $3,000 was a complete loss.



OUTREACH OFFICE PERSONNEL READY FOR BUSINESS—Ready and willing to establish contact between employer and employee are the staff of the new Human Resource Centre, next door to the Library. At the entrance to their building are counsellor Mike Kelly, receptionist Sylvie Cleroux and co-ordinator Don Grant.

—Photo by Barry MacDonald

Martintown Rumor Mill

Art Buckland

Rae MacCulloch whispered to me backstage at a concert in Richmond last Sunday and some of her whispering can be repeated. Children's dance classes throughout Glengarry start the first week in October; Martintowners begin on Friday, October 3rd after school in the Martintown public school gymnasium. If your child has never had an opportunity to try dancing (Highland, step or country), that child has missed something; it's lots of fun.

Glengarry people entertained at the Richmond Fair last Sunday. An afternoon of high quality music, song and dance was presented in a concert organized by Rae MacCulloch.

Concert members included Clara and Darrell MacLeod doing an excellent piano and fiddle duet; piper MacKillican (who travels 400 miles a week teaching music in area homes), the MacCulloch dancers (without Mary MacDonell who is studying at Queens) and the Brigadoons. Arthur Johnston came up out of the audience and did a lively step dance for a 70-year-old. An enjoyable afternoon; one which continued for most of us with an informal reception at John McLellan's (formerly of Mille Roches now in Barr Haven). Thanks, John.

There was some dispute over the stage—who owned it and who could use it. One individual claimed that it was his and he was going to dismantle it and take the whole thing away during our concert. The fair board representative was willing to fight to keep it for our concert performers. The concert performers were prepared to go down with the stage if they had to. Such courage, such adaptability.

Last week as I was driving east, my rear wheel decided to head south. Ahh! the excitement of driving my kind of car.

This Saturday Gerry Simpson would like to see everybody who has ever heard the word "soccer" appear at the Highland Chef's Bide-a-Wee Inn to dance, drink, and sing along with the Brigadoons.

Jim MacGillivary has a meat cutting and wrapping course for anyone interested in doing his own butchering or anyone who might want to be a doctor or an undertaker. Jim tells me that he even has a secret method of removing two steaks from a cow without killing her.

Martintown Mac reminds you to walk in the woods in this glorious autumn season for physical and mental enjoyment.

The Brigadoons now have their record for sale "Heather" on one side, and "Drunken Sailor" on the other side. Place your order before they are all gone.

LETTER TO OUR COLUMNIST

Dear Art:-

We attended your Scottish Concert at St. Raphael's and I would like to commend you and your organizers and performers on a job well done. We haven't enjoyed anything so much for a good long time. Congratulations Art, and I wonder if you would do me a favor?

As you know, I am writing a book on the Williamstown Fair. I would like to obtain a picture of the old convent in Williamstown, and the Hepzibah Free Church; also any photos of the fair, past or present would be most welcome.

Ruth Mowat,
Secretary-Treasurer,
Williamstown Fair Board,
Williamstown, Ont.

Bill 22 topic at WI meeting

The last meeting of the Picnic Grove Women's Institute took place on Sept. 9th, 1975, at Picnic Grove school house. St. Lawrence WI and Bainsville WI were invited to share the meeting and there was an excellent turn-out.

The Roll Call was, "What do you plan to do this winter?" It was answered by about 39 people whose comments were interesting and varied. The business part of the meeting was concluded fairly rapidly.

The theme for the evening was "Public Relations" and we had a guest speaker from Montreal who chose as his topic a current issue, namely Bill 22. This Bill, as he pointed out, was an example of poor public relations.

The speaker was Walter Herring who spent fifteen years as a news commentator on radio and two years on television. He was a teacher by profession who became the principal of a large Montreal school. He retired from this post about a year ago.

Mr. Herring was well qualified to speak on the Education Bill and spoke extremely well. He invited questions after his talk and answered the number that were asked him very sincerely.

At the conclusion of Mr. Herring's talk, grace was said and a lovely lunch was served. Everyone enjoyed themselves and left with the feeling that it had been a pleasant and informative evening.

Police sponsor poster contest

The Ontario Provincial Police are offering a $200 scholarship to all high school, community college or university students to design a crime prevention poster stressing the dangers involved in hitchhiking.

Entries may be composed of an illustration, drawing or photograph together with a caption or inscription if the contestant wishes. Entries become the property of the Ontario Provincial Police Force. If the poster is a photograph, the negative must accompany the entry. Entries must be postmarked not later than December 31, 1975.

The winning poster will be announced on January 15, 1976 and will be mass produced for distribution throughout Ontario as part of the Crime Prevention Program of the OPP.

Decision of the judges is final. All crime prevention posters together with your name, address, telephone number and school attending are to be mailed to: The Ontario Provincial Police, Community Services Branch, 90 Harbour Street, Toronto.

SUBSCRIBE TO
THE GLENGARRY NEWS

MARLEAU GARAGE
SALES and SERVICE
CASE, DAVID BROWN, FARM and INDUSTRIAL EQUIPMENT
ST. BERNARDIN, ONT. TEL. 613-678-2016
19-tf

SPEED QUEEN
Quality

...worth looking into!
Ask a friend or relative who own a Speed Queen washer or dryer what they think of Speed Queen dependability. Then, look into it for yourself.
You'll find these and many more quality features for years of laundering convenience and reliability:

AUTOMATIC WASHER
- Smoooth, Non-Perforated, Stainless Steel Tub
- Washable Knits/Durable Press Cycle
- 24-Hour Soak Timer
- Dependable Agitator Washing Action

ELECTRIC DRYER
- Smooth Stainless Steel Drum
- Durable Press/Knit Cycle
- End of Cycle Signal Tone
- Foot Operated Door Opener

SPEED QUEEN
a McGraw-Edison Company Division

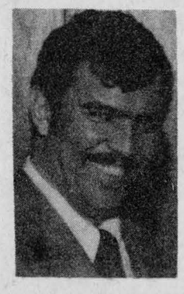
GERRY BEAUCLAIR
Manager
Clement Furniture
206 Main St. S.
Tel. 525-1267

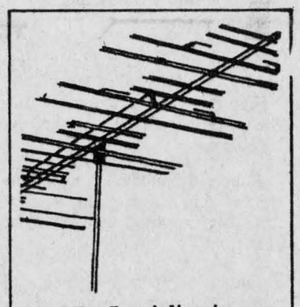
We Specialize in
ANTENNA and ROTOR
Sales and Installation
CLEMENT FURNITURE
Tel. 525-1267 Alexandria
8-tf

Factory Sale
CASH and CARRY
GENWOOD INDUSTRIES LTD.
TESSIER ST. OFF CAMERON
HAWKESBURY, ONTARIO
TABLES, CHAIRS, ROCKERS
Some in maple, some in pine
Saturday, Sept. 27th
9 a.m. to 1 p.m.
39-1c

BUTLER
Silage Distributor-Unloader

True 3-Point Suspension
No Drive Drum to Manhandle
No Weights to Adjust
Really Throws it Out
Can't Tip, Can't Tilt
Two Machines in One
Gives You Faster Feeding
Single Chain Conveyor
Slab Silo
Cattle Belt Feeder
Stable Cleaner
YOU CAN COUNT ON US
L. LAUZON
Farm Machinery Dealer
57 Kenyon St. Tel. 525-1937

MacCulloch School of Dancing
DANCE CLASSES

CHILDREN and ADULTS
in
HIGHLAND, SCOTTISH, HIGHLAND
SCOTTISH COUNTRY DANCING
TAP, OLD TIME STEP-DANCING
Classes will commence 1st week of October. Maxville, Vankleek Hill, Green Valley, Alexandria, Avonmore, Martintown and Laggan
Former students will be notified by mail. New students kindly call 347-2619 or write RR1 Martintown, Ontario
38-2c

ST. LAWRENCE COLLEGE SAINT-LAURENT
St. Lawrence College
and
Glengarry District High School
CONTINUING EDUCATION FOR THE FALL SEMESTER
OCTOBER, NOVEMBER, DECEMBER
1975

1. AUTUMN GARDENING
A 'How To' course about preserving garden produce, planting and care of bulbs, shrubs, geraniums and dahlias, controlling pests and diseases.
2. BRIDGE
Basic course in bidding and playing
3. CARPENTRY
Construction technique, lathe work, cabinet making, project work
4. CERAMICS
Basic pottery, handbuilding techniques, glazing
5. COMPUTER SCIENCE
An introduction to the computer and a computer language, followed by practical application to problems, reports, accounting, etc.
6. CONVERSATIONAL FRENCH
a) Basic b) Intermediate — Indicate your choice
7. CONVERSATIONAL ENGLISH
8. CONVERSATIONAL SPANISH
A course for beginners
9. COUTURE
Operations of machines, straight sewing, selection and preparation of patterns and materials, cutting, etc. Course will be established in French mainly. Monday evenings.
10. DRAFTING FUNDAMENTALS
A course in how to describe objects by drawing them and how to understand technical drawings made by others
11. DRAWING AND PAINTING
An introductory course in art designed for the beginner but with enough flexibility to interest the experienced.
12. HOUSE PLANT CULTURE
An introductory course. Topics to be discussed include: soil, light, water and fertilizer requirements, recognition and control of houseplant pests and diseases, easy ways to propagate plants, culture of specialty plants and bottle gardens. Thursday evenings.
13. NEEDLECRAFT
Deals mainly with hooking, crochet and related crafts.
14. PHYSICAL FITNESS AND RECREATION
A variety of activities for men and women to suit your needs and interest.
15. STRETCH AND SEW
Must have basic sewing course to register. The course deals mainly with lingerie, swim wear and sweaters.
16. TAILORING
For advanced sewers wishing to tailor jackets and coats. Wednesday evenings.
17. TYPING FOR PERSONAL USE
The aim of the course is to develop skill in the use of a typewriter. The focus is upon areas that will apply this skill in practical as well as personal filing.
18. WELDING FOR FARM RECREATIONAL USE
Basic oxy-acetylene and basic electric welding
19. YOGA
Meditation, physical exercise, breathing techniques.

Registration—TUESDAY, SEPTEMBER 23
THURSDAY, SEPTEMBER 25
Times—TUESDAY NIGHTS (unless otherwise stated)
BEGINNING DATE, TUES., SEPT. 30th
Length—10 evenings
7.30 to 10.30 generally
Fees—$10.00 per course, payable at Registration
38-2c

THE ANNUAL MUNICIPAL ENUMERATION IS UNDER WAY

The annual municipal enumeration began on Friday, September 19, 1975 and will continue this week. This municipal enumeration is separate and distinct from the recent provincial enumeration which was conducted for the provincial election. During the week, an enumerator, *carrying a proper identification card,* will call at your residence for a few minutes to check basic information required in determining:

- the allocation of education property taxes between the public and separate school systems;
- the distribution of provincial grants to local governments to help reduce local tax bills;
- the preparation of jurors' lists; and
- population information needed for other municipal programs.

The enumerator must record such information as the name, age, property status (e.g. owner or tenant), school support and residency of all members of the household.

When the enumerator visits, please check that the information on the Enumeration Notice is correct. If it is not, revise it and verify the changes.

If you are not home, a Notice will be left for you. If changes are necessary, please make them and mail the Enumeration Notice in the self addressed postage prepaid envelope accompanying the Notice. For any additional information, please contact the local assessment office.

Ontario
Ministry of Revenue

Arthur Meen
Minister of Revenue
T.M. Russell
Deputy Minister

39-1c

Financing for Business
Mr. Gilles Nadeau
one of our representatives
will be at The Holiday Inn, Hawkesbury
Wednesday, October 1st
Thousands of enterprises in Canada have obtained loans from IDB to acquire land, buildings, or machinery; to supplement working capital; to start a new business; or for other sound business purposes.
If you need financing for a business proposal and are unable to obtain it elsewhere on reasonable terms and conditions, perhaps IDB can help you.
An appointment for an interview can be arranged by phoning Hawkesbury 632-7087 on the above date, or in advance by phoning Ottawa, 237-8430
idb INDUSTRIAL DEVELOPMENT BANK
151 Sparks Street, Suite 1012
Ottawa, Ontario, K1P 5K3

NEWS OF INTEREST FROM MAXVILLE AND SURROUNDING DISTRICT

Mrs. Mary Palcich, Mrs. Alice Richer and Mrs. Jean Chisholm recently spent a day visiting friends in Lost River, P.Q. Mrs. Roddie Chisholm accompanied them back to Maxville.

Mr. and Mrs. Bob Willis of Old Forge, N.Y., spent a few days as guests of Mr. and Mrs. John F. Sinclair and family. Other callers with the Sinclairs were Mr. and Mrs. Alex N. MacLeod of Toronto, and Greg Bowie of Cornwall who was a guest of Paul Sinclair.

A new house going up on Mechanic St. . . . just west of Merton Casey, the future residence of Mr. and Mrs. Sheldon Rolland.

The service this Sunday, Sept. 28th, at St. Michael's Anglican Church will be Holy Communion at 9:00 a.m. and the Harvest Festival.

MAXVILLE CWL

The ladies of St. James Roman Catholic Church held their monthly meeting on Sept. 15th. All members promised to take an active part in organizing projects, such as arts and crafts, films, and music. Also they hope to hold card parties each month.

Stamps and Christmas cards are to be collected at each meeting. The meeting ended with a social hour. All members are asked to attend a work shop to be held at St. Columban Parish centre on October 4th.

The Maxville Horticultural Society will hold their fall Pot Luck Supper and Plant Sale at the Community Hall on Tuesday, September 30th, at 6:30 p.m.

The Maxville Public Library would like to welcome all readers to drop in soon. A complete new selection of books has just arrived. Fiction nonfiction and children's books.

Suggest 10 housing units for Moose Creek, Avonmore

Roxborough Township council has approved the construction of 16 units of senior citizens housing on the rent-geared-to-income plan.

These units are built and managed by the Ontario ministry of housing, and most of the financing is done by the ministry, than this, and suggested ten units in each of the villages of Moose Creek and Avonmore.

Exact location of the units and the allocation of contracts is dealt with by the ministry of housing. When finished all services, such as garbage collection, snow removal, lawns and similar matters are provided by the unit.

Construction is expected to begin in 1976 or '77.

Roxborough clerk Edward Wright said.

In commenting on the matter, the township council expressed appreciation for the efforts of the ministry and the good offices of O. F. Villeneuve who represented the area in the last legislature. The move to start senior citizens housing in Roxborough began with a survey of senior citizens last winter, and the result showed 16 cases where there was interest shown and a need established.

In its comments on the matter, council recommended that the actual need may be a little greater

To hear talk on Ralph Connor

The Glengarry Historical Society will hold their next meeting at the Church on the Hill, Alexandria, on Thursday, October 2nd, at 8 p.m.

The guest speaker will be Allan Anderson. Mr. Anderson is a very well-known free lance journalist and producer with the CBC.

His subject will be "Ralph Connor", something very dear to the heart of most Glengarrians.

Mr. Anderson travelled extensively across Canada, interviewing people who had memories of the writer and visiting places where he had lived and worked.

This should be a "Red Letter" meeting for the Society so be sure and make a note of the time, date and place.

Bring an interested friend.

ST. JAMES PARISH
HARVEST SUPPER



Sunday, Sept. 28th
COMMUNITY HALL
AT MAXVILLE
4:30 to 8:00 p.m.
Parishioners and Rev. Lefebvre

CLOSED
Dr. T. A. JAGGASSAR
wishes to announce
that his office at
MAXVILLE MEDICAL CENTRE
WILL BE CLOSED FROM
MONDAY, OCT. 6th
UNTIL
MONDAY, 13th, incl.
39-2c

MAXVILLE COMMUNITY ARENA
has
ICE TIME FOR RENT
Apply at
VILLAGE OFFICE
COMMUNITY HALL
Mechanic Street West
P.O. Box 277
Maxville, Ont. K0C 1T0
or telephone the manager
at 527-5695
38-3c

NOTICE
Village of Maxville

Residents of Maxville Village are hereby reminded that By-law 2339 for the control of dogs is being enforced. Note that no dog shall be permitted to run at large

AT ANY TIME OF THE YEAR

The dog control officer has been advised to impound all dogs found running at large on village streets and other municipal property. Avoid pound charges, possible loss of your dog and fines by obeying the law.

J. R. STEEL
Clerk-Treasurer
39-1c

CONTINUING EDUCATION PROGRAM
Part-time registration in the following centres:

GLEN ROBERTSON
Registration—September 30
7.30 to 9.30 p.m.
Laurier Carriere School, Glen Robertson
1. Ballroom Dancing
2. Physical Education
3. Metric System
4. Crochet, Tricot
5. Karate
6. Liquid Embroidery
7. Psychologie
For information call
Mrs. A. Vachon, 874-2291

MOOSE CREEK
Registration—September 29
7.30 to 9.30 p.m.
Church Basement Hall, Moose Creek
1. Crochet
2. Liquid Embroidery
3. Sewing
4. Interior Decorating
For information call
Mrs. A. Thauvette, 538-2559

LANCASTER
Registration—October 2
7.30 to 9.30 p.m.
St. Joseph's School, Lancaster
1. Yoga
2. Sewing
3. Conversational French
4. Ballroom Dancing
5. Needlecraft
6. Physical Fitness
7. Pottery, B and A (Char-Lan)
For information call
Michel Bourdeau, 347-3281

GREEN VALLEY
Registration—October 1
7.30 to 9.30 p.m.
St. Mary's School, Green Valley
1. Ballroom Dancing
2. Sewing
3. Yoga
For information call
Mrs. Theoret, 525-2704

For further information, please call
GUY LEGER, Co-ordinator
St. Lawrence College
Tel. 933-6080, Ext. 222
39-2c

ST. LAWRENCE COLLEGE SAINT-LAURENT

ANNUAL GLENGARRY COUNTY
PLOWING MATCH
ON THE FARM OF W. G. McLEOD & SON
¼ mile west of Dominionville, County Road 20
Lot 10, Con. 15, Indian Lands, Township of Kenyon
Wednesday, Oct. 8th
No Admission Fee — Lunch Available on the grounds
PROGRAM
CLASSES FOR EVERYONE
Demonstration of Late Model Farm Equipment
ANNUAL BANQUET
MAXVILLE CURLING CLUB
WEDNESDAY, OCT. 8, 1975 at 7.30 p.m.
Catered by the Lady Directors of the Fair Board
Admission $3.00—Entertainment—Everyone Welcome
J. Wilfred Vallance, President, Maxville, Ont.
James A. Wightman, Secretary, Alexandria, Ont.
39-2c

David Danskin
SCOTTISH SUPPLIES
MAIN STREET, MAXVILLE, ONTARIO
BAGPIPES, MUSIC BOOKS, REEDS, CHANTERS,
ETC., SPORRANS, HOSE, SKEAN DHUS,
JEWELLERY, TARTAN BLANKETS, RECORDS,
NOVELTIES, TARTAN BY THE YARD
KILTS and JACKETS MADE TO MEASURE
All Overalls, Jackets, Skirts, Pants
Overshoes, etc.,
8-tf

Feed groups of 30, 50, 200 or more for $1.65 per person! Colonel Sanders' "Do-It-Yourself" Buffet

Great idea for parties at home or office! Church suppers! Club meetings! Late shift workers!

Feeding a bunch of hungry people can be a problem. Well, here's the problem solver...with everything you'll need, including a generous helping of salads and three pieces of delicious Kentucky Fried Chicken for everyone. There's no easier, or more economical way to feed a crowd of 30, 50, 200 or even more. Just give us two hours notice. Then come and get it!



Scott's chicken Villa®
"Available at over 100 locations in Ontario. See your phone book for the one nearest you"

STEDMANS
THIS WEEK'S
DOLLAR STRETCHERS
FRIDAY SATURDAY ONLY! SEPTEMBER 26th and 27th

SAVE 72¢
ACRYLIC KNIT CROCHET CAPE
• Tie neck, fringe bottom
• Assorted fashion shades
• One size fits 7-14
Reg. 4.49
SPECIAL 3.77 Each

GREAT VALUE
TEFLON® COATED BUNDT PAN
• Durable aluminum
• Acrylic designed exterior
• Assorted colours
• 12 cup capacity
SPECIAL 1.99 Each

TASTY SPECIAL
O'MALLEY'S PEANUT BRITTLE
• Tasty "Olde Tyme" flavour
• A delicious treat
• 9-oz box
SPECIAL 87¢ 9-oz.

HALF PRICE
SMILES 'N CHUCKLES PEPPERMINT PATTIES
• Elegant mint patties
• Perfect for entertaining
• Buy one at regular price ... and GET ONE FREE!
Reg. 89¢
SPECIAL 44¢ 6-oz. box

BIG VALUE
MISSES' POLYESTER PANTS
• Pull-on waist
• Assorted plains or Jacquards
• Polyester double-knit
• Sizes 10-20
SPECIAL 4.97 Pair

HERE'S VALUE
MISSES' NYLON STRETCH BIKINIS
• 100% stretch nylon
• Assorted shades
• One size fits all
SPECIAL 5 Pr. for 1.00

NOW! WATCH FOR NEXT MONTH'S BIG SPECIAL VALUE...
DOLLAR STRETCHERS
WE RESERVE THE RIGHT TO LIMIT QUANTITIES
LIMITED QUANTITIES! SHOP EARLY!
STEDMANS "CHARGE IT"!
ALEXANDRIA

Char-Lan and Gaels win openers as new season starts

(by Angus H. McDonell)

Cornwall CCVS, Char-Lan and GDHS Gaels were first game winners in last Friday's triple header of the 1975 Stormont, Dundas and Glengarry senior high school football league.

As predicted, over in Stormont it was trench warfare all the way as CCVS edged Tagwi 13-8. In Williamstown, Rick Forrester's Char-Lan students upset Cornwall St. Lawrence 22-0 and in Ourtown, at GDHS, it was no contest when Gaels outscored Ecole Secondaire La Citadelle Patriots 43-6.

Tagwi Warriors and CCVS Golden Raiders renewed their struggle for gridiron supremacy following last year's semi-final and again the one td difference was Raiders' ground game, led by Garry MacDonald and Mike Cook, and supported by a strong defense.

Don Bond's Warriors kept the ball in CCVS territory most of the first quarter, however they could not cross over into pay dirt. At one time Warriors sniffed the end zone from Raiders' 10 but a rough play call and a fumble shattered the scoring threat.

In the second quarter running backs Garry MacDonald and Mike Cook churned the new Tagwi turf in a downfield march that resulted in MacDonald bolting around the end to score the first td. Jim Bennett kicked the convert. Half time CCVS 7, Tagwi 0.

The third canto was mostly a repetition of the first quarter. Both defenses were holding at bay all scoring threats as play swayed back and forth between the 30 yard stripes.

Halfway through the final fifteen the former Char-Lan great, Don Thomson, started a promising Tagwi drive but this was not to be. Thomson fumbled the leather lemon and Raiders recovered. This sudden turnover rattled Warriors and they assisted Raiders in moving the yard sticks with over-anxious moves causing offside and interference calls. The ball was now on Tagwi's 10 and Mike Cook bulled through for six. Jim Bennett was wide on the convert boot.

Now behind 13 points and almost that much time gone, Warriors had to play catchup football. Quarterback Brian Kinnear sparked Warrior's hopes when he galloped close to 60 yards behind effective blocking into the CCVS end zone. Kinnear then hit Adrien Lariviere, with one of his better passes this time, to gain a two-point convert.

Warriors needed a td to win so with time really on the wane coach Don Bond elected to go with Rough Rider Gerry Organ's specialty, the short kickoff. Before Warriors could remuster their troops the gun barked and the final score was CCVS 13, Tagwi eight.

On the GDHS gridiron, Gaels came up with one of their best opening games in our 15 years of scouting school football for your home journal. The attack was varied as the score indicates. The kicking was better than average. Normand Laliberte was getting the ball deep on kickoffs. Wayne Cameron, playing his first senior game, punted the ball with height and distance. Another first-year booter, Scott Hay, was good on four of six converts and a field goal. The defense was superb, holding Patriots to one major and few first downs.

Gaels set the scoring pace early when Robert Menard worked his way to the La Citadelle 18. Then qb Normand Laliberte called one of Gaels' frequently successful plays sending John Charlebois on the reverse end sweep that ended in six points. Scott Hay in his first convert try was cool and accurate splitting the posts with a side wheeler like his Lochiel counterparts Ivan MacMillan and J. T. Hay. Later Andre Chenier on a Patriot punt return ran the ball back a good 60 yards. From here Luc Poirier, then Andre Menard and Poirier again moved the ball to about Patriot's four. On a qb keeper, Laliberte dove through for Gaels second major. Patriots blocked Hay's convert try.

The visitors' defense stiffened through most of the second quarter. Just after the three minute whistle Gaels were on Patriots' 35. John Charlebois got behind his double defenders and Laliberte hit him with a perfect strike resulting in another td that Scott Hay converted. Half time Gaels 20, Patriots 0.

Five minutes after the second half got under way, Patriots failed to handle Wayne Cameron's booming punt, fumbling the ball on their twenty. First it was Andre Menard then John Charlebois finding holes in the La Citadelle line, placing the ball on the five and goal to go mark. On the next play Luc Poirier bulldozed through the bending Patriot wall for a major. Scott Hay was on target again. Five minutes later, Normand Laliberte enjoying a fine passing game, hit Daniel Seguin who crossed the goal line for six more and Scott Hay was true.

In the final quarter after Laliberte scored Gaels' sixth major, Hay's convert was blocked. John Charlebois was given a shot at backup quarterback. Patriots hit for six after working their way to the south end when qb Pelletier threw a short pass over the charging Gael forces to Marcel Lalande who ran for 20 yards all alone. The convert failed. Gaels recovered and worked their way down to field goal range where again Scott Hay displayed the booting of a veteran, not a rookie, by splitting the cedars from 30 yards out.

Game over, Gaels 43, Patriots 6.

In Williamstown, "the Saints came marching in "right by two immortal sport centres of the village—"Tav" Larocque's and Sullivan's tinsmith shop. Then they jogged on the football field but there was no welcoming committee, just a fired-up Char-Lan football team that went on to trim the Saints' wings 22 zip.

Early in the first quarter Barry MacDonald went around the end from the St. Lawrence seven for Char-Lan's first td. In the convert try a broken play resulted in two points with a carry over the goal line. There was no scoring in the second period. In the third Barry MacDonald again hit pay dirt and Randy Larocque converted. Larocque added a single and Robert Filion on a running play in the final quarter scored an unconverted td. Final, Char-Lan 22, St. Lawrence 0.

Games this Friday: CCVS at Char-Lan; Tagwi at St. Lawrence; General Vanier at La Citadelle) GDHS Gaels vs Vankleek Hill (exhibition as Gaels draw a bye).

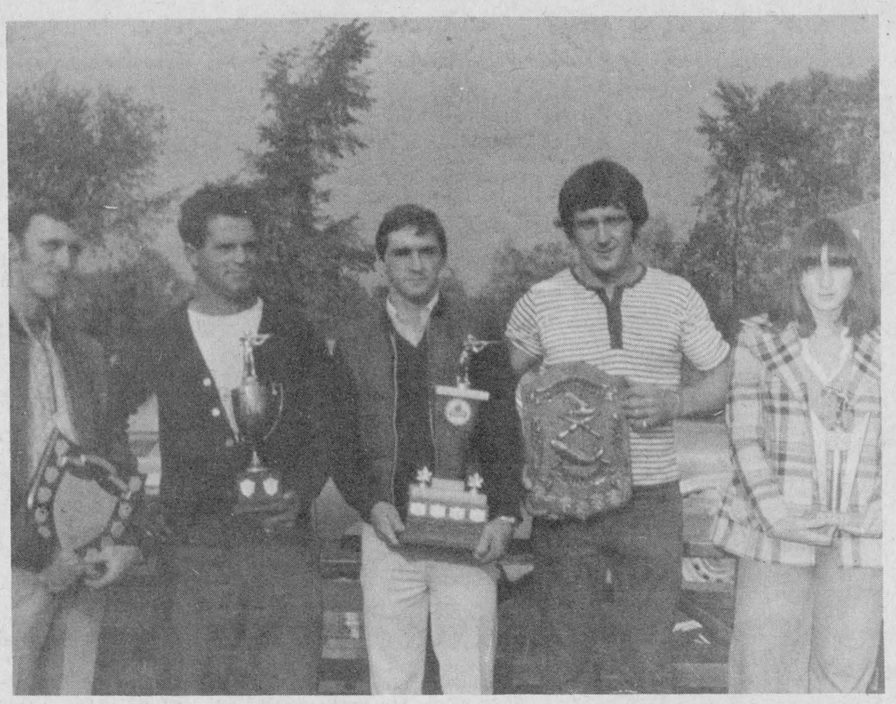

TOP SHOOTERS ON SUNDAY—One of the largest crowds ever was out to see the Glengarry Gun Club's annual shoot-off at the Pat Brunet farm on Eigg Road last Sunday. Trophy winners are left to right: Jacques Jeaurond, Alexandria, Class A; Bruno Major, Williamstown, Class AA; Alex Duperron, Alexandria, Class B; Gerry Deguire, Alexandria, Class C and Debbie Kirkwood, Roxboro, Que., ladies' champion. Earl Bradley was winner of the doubles. There are 39 members in the club.

—Photo by Mrs. Mervyn MacDonald

Minor hockey busy making plans for coming season

by Shirley Gagnon

Executive and directors of the ADMHA attended a Town Council meeting on Tuesday, Sept. 16th to inquire into the possibility of using our present Community Centre for the 1975-76 season.

President Ron Allison acted as spokesman for the group and was informed that a delegation would be authorized to go to Toronto on the following Monday or Tuesday and propose to the National Building Corporation a plan to meet structural requirements necessary in having the building declared safe for use.

According to a report by Town Engineer Ghislain Seguin a sum of approximately $7,500 would cover cost of repairs.

Town Council favors the expenditure and hopes that the NBC will reach a favorable decision in regard to the venture.

Having completed business with Town Council on an optimistic note, the group left for GDHS where they held their first regular meeting of the season.

Directors accepted the following responsibilities: Equipment, Oscar Larose; Referee-in-chief, J. Y. Jeaurond; Tournaments, Ernest Etherington; Registration and Schedules, Wayne Crack; Special events, Nancy MacKenzie; Fund raising, Morlin Campbell; Press and Public Relations, Shirley Gagnon.

Convenors are Novice, Yvon Menard; Atom, Jacques Campeau; Peewee, Cameron McCormick; Bantam, Gerry Simpson; Midget, J. Y. Jeaurond; Travelling Teams, Ron Allison.

An agreement was reached to hold minor hockey registration at "Glengarry Sports Shop" and "Bergeron and Hope Sporting Goods" on Saturday, Sept. 27th, Friday, October 3rd, and Saturday, Oct. 4th. Further information will be made available through an ad placed in this paper.

In the past late registrations have caused a great deal of inconvenience to those in charge of registration and balancing teams. This led to charging a $2 fine which had little effect in curbing the problem.

On the basis of past experience, it was decided that anyone who registers with minor hockey after the dates specified will be penalized by paying double the original fee. Naturally this will not apply to families moving in after those dates.

At the annual meeting, Mrs. Etherington offered to make a uniform jacket, available to all boys in the ADMHA. Her proposal was accepted and she will have a jacket on display at both locations for registration, with order forms made available to anyone interested.

Mrs McHugh heads golfers

Mrs. Lloyd McHugh was elected president of the lady golfers at the Glengarry golf club, for the next year. She succeeds Mrs. Alice Amelotte in that post.

An enjoyable and successful season was reviewed at the Sunday night meeting when plans were discussed for a past presidents' plaque.

The following slate, presented by Mrs. Colombe Amelotte, chairman of the nominating committee, was approved:

Past President—Mrs. Alice Amelotte
President—Mrs. Alex McHugh
Vice-President—Germaine Lalonde
Captain—Mrs. Helen Dunsmore
Assistant Captain—Mrs. Suzanne Jardine
Secretary—Mrs. Sandra McDonald
Treasurer—Mrs. Gilberte Bellefeuille
Twilight Captain—Mrs. Rollande Theoret.

Elphege Lortie died at 65

A resident of Glen Robertson, Elphege Lortie died on Monday, September 22nd, at Glengarry Memorial Hospital. He was 65.

A son of Xiste Lortie and the late Mrs. Lortie, he was born at Glen Robertson and resided there throughout his life.

He leaves to mourn his loss, his wife, the former Cecile Legault, two sons and two daughters: Gilles and Yvon of Glen Robertson, Huguette, Mrs. Claude Montpetit and Ginette, Mrs. Bernard Decoste, both of Alexandria. There are six grandchildren.

He also leaves three brothers and four sisters: Benoit, Eloi and Mrs. Hortense Maher, all of Valleyfield; Remi and Jeanne, Mrs. Gerard Legault, both of Glen Robertson; Yvette, Mrs. Hector Major of Alexandria and Mrs. Aza Chenier of Cornwall.

The funeral will be held on Thursday, September 25th from the Marcoux Funeral Home in Alexandria for mass at St. Martin of Tours Church in Glen Robertson. A nephew, Rev. Denis Vaillancourt, will offer the funeral mass assisted by the parish priest, Rev. Bruno Pilon.

PROTECT YOUR POOL

SAVE TIME aand MONEY NEXT SPRING BY PROTECTING YOUR POOL FOR THE WINTER

Get your Cover and Winterizing Kit from GREEN VALLEY POOLS

Cover for 24' above ground pool, 1st quality $109.00

INGROUND POOL 16'x32', all equipped, $4,000.00

Green Valley Pools

Andre Lalonde, Prop.

Hwy 34 Green Valley, Ont.

Tel. (613) 525-3743 38-tf

HEATING OIL

Lancaster Lumber and Fuel

Get Set For Winter Now

Tel. 347-3486 Lancaster

ALL TYPES OF FUEL OIL

No. 1 and No. 2 — Also

All types of heating and construction contracts arranged

21-tf

MINOR HOCKEY REGISTRATION

A.D.M.H.A.

SATURDAY, SEPT. 27 10 a.m. to 4 p.m.

FRIDAY, OCT. 3 7 p.m. to 9 p.m.

SATURDAY, OCT. 4 10 a.m. to 4 p.m.

Glengarry Sport Shop

AND

Bergeron and Hope Sporting Goods

Registration — $5.00 per player

Late Registration $10.00 per player

39-2c

PARCOST

prescriptions at reasonable cost

PARTICIPATING PHARMACY

Co-operating with the Ontario Department of Health and the Ontario Pharmacists Association

Alexandria Drug Mart

5 Main St., Alexandria

Tel. 525-2525

Back to school $pecials on

Adidas and Pony Footwear

ADIDAS Roms- Were 18.95 ... 15.95

Toronado- Were 20.95 ... 16.50

PONY Suede joggers in brown, blue or denim

SIZES 3 - 6 ... 17.95

SIZES 7 - 12 ... 19.95

Glengarry Sport Shop

83 Main St. N. Tel. 525-1402

FOR THE MOST EFFICIENT AND ECONOMICAL, CLEANEST CHOPPING JOBS

FINE CHOP YOUR CORN STALKS FOR EASY PLOUGHING AND QUICK ROTTING FOR NEXT YEARS FERTILITY

SEE YOUR SPEEDY

DEALER SMITH SALES & SERVICE Maxville, Ont. (613) 527-2152

DISTRIBUTOR H. L. TURNER BLENHEIM, Ont.

DEALER B.G.EQUIPMENT REG'D Lancaster, Ont. (613)347-2431

38-3c

BINGO

AT FRATERNITE ALEXANDRIA INC.

EVERY FRIDAY

JACKPOT $110.00

DOOR OPEN AT 7 P.M.

EVERYBODY WELCOME

Come and see the '76's at Lefebvre's Yamaha Centre

182 Kenyon W. Tel. 525-1648

Glen and North Lancaster in touch football semi finals

Glen Robertson made it into the play-offs with a convincing victory over Alexandria. Both teams ended up tied for third place but Glen Robertson won three of the five games they played with Alexandria, therefore they will be the team entering the two game total point semi-final series against North Lancaster. The winner then plays Lochiel in a two out of three finals.

Glen Robertson 37 Alexandria 13

Glen Robertson jumped into a quick three touchdown lead and they never looked back after that. Rene Leduc scored two of their touchdowns while Lee Taillefer, Henricus Van Den Oetelaar, Theo Oetelaar and Robert Quesnel had one td each. John Charlebois scored both the touchdowns for Alexandria.

North Lancaster 25 Lochiel 19

Lochiel suffered only their third loss of the season (the second time to North Lancaster) in a very exciting game. Jean Paul Claude, Brian Libbos, Yves Pilon and Wayne Cameron each scored a touchdown for North Lancaster, while Campbell MacGillivray scored two for Lochiel and Jerome Poirier had the other td.

Final Standings

	P	W	L	F	A	P
Lochiel ...	15	12	3	450	160	24
N. Lanc ..	15	8	7	227	242	16
G. Rob ...	15	5	10	273	352	10
Alex	15	5	10	207	392	10

Next Games
Semi-Final Series
Saturday Sept. 27th, at 2:00 p.m.
At the Alexandria Park
North Lancaster vs Glen Robertson

Sunday Sept. 28th, at 2:00 p.m.
At the Alexandria High School
Glen Robertson vs North Lancaster



HOLDING HIS OWN—Harry Franklin, right, of Laggan wasn't the youngest participant in Sunday's trap shoot but he was measuring up to the best on hand. Others awaiting their turn in the doubles event are right to left, Bruno Major, Danny Leblanc, Miles Major and Guy Hamelin.

—Photo by Mrs. Mervyn MacDonald

The vote . . .

(Continued from page 1)

	NDP	L	PC
Glen Roy	21	82	78
Sumrstwn. ...	55	66	131
Glen Walter ..	64	87	170
San	11	23	34
ROXBOROUGH TOWNSHIP			
Monkland	53	63	152
Gravel Hill ...	51	35	102
Avonmore	31	94	144
Sandr'gham ..	17	42	70
Moose Cr.....	54	179	144
FINCH TOWNSHIP			
Finch	41	173	258
Berwick	15	120	125
Crysler.....	32	283	112
Cannamore ...	19	63	29
OSNABRUCK TOWNSHIP			
L. Sault W	23	41	82
Ingleside E ...	33	61	94
Ingleside W ..	54	103	145
Lunenburg ...	41	65	85
Osnabruck C ..	22	50	60
Gallingertwn..	50	34	75
Newington ...	64	90	164
WILLIAMSBURG TOWNSHIP			
Bush Glen	21	34	46
Riv. Hts	20	39	46
Mariatwn	10	20	55
Froatsburn ...	34	44	48
Glen Becker ..	25	58	59
Colquhoun ...	9	26	31
Wmsburg	20	119	198
Dunbar	35	41	84
Winch. Sp	25	56	74
MORRISBURG			
Total	138	256	449
WINCHESTER TOWNSHIP			
S Chester.....	23	72	58
Cass Bridge ..	18	20	61
N. Nation V ...	18	27	52
Connaught ...	22	84	73
Melvin	18	54	117
Morewood	43	91	141
Ormond	27	84	55
CHESTERVILLE			
Total	79	233	254
WINCHESTER			
Total	105	215	579
MOUNTAIN TOWNSHIP			
S. Mountain ..	27	71	105
Mountain	24	53	132
Inkerman.....	26	36	112
Hallville.....	35	81	104
Inkerman S ...	22	38	78
Harmony	11	15	41
Reid Mills	19	10	21
MATILDA TOWNSHIP			
Matilda E Fr ..	13	31	79
Stampville	20	60	47
Matilda W F ..	8	34	75
Haddon	7	35	50
Dundela.....	25	54	74
Dixon's Crs ...	21	64	69
Brinston	19	61	77
Hainsville	20	29	55
Toyes Hill	6	16	36
Hulbert	7	25	42
Pl. Valley.....	16	14	27
IROQUOIS			
Total	82	157	310
ADVANCE POLLS			
Avonmore	4	17	24
Lancaster	5	15	32
Ingleside	4	14	16
Alexandria ...	9	60	115
Morrisburg ...	9	35	78
Chesterville ..	5	25	54
Totals.....	2801	6988	10830

Bridge results

September 18th:

Tied for first and second—Tom Simpson and Mark Wagner and Alex Cardinal and Maurice Lemieux.

Third—Rose McDonald and Florida Thauvette.

Fourth—Raymond Lemieux and Robert Lemieux.

Honored by neighbors

Neighbors gathered at the home of Mrs. Elmer MacDonald on Wednesday evening, September 10th to honor Mrs. Rory MacGillivray who resided at McCrimmon West for many years, and has now left her farm home to take up residence in Alexandria.

An address expressing the feelings of those losing a good neighbor and community worker was read by Mrs. J. P. MacLeod and a gift of money carrying with it the good wishes of all was presented by Mrs. John Ross MacLeod.

Entertainment was provided by Mrs. Peter Walsh and Janice MacCrimmon with musical selections and Mrs. Stanley MacLeod and Mrs. S. MacCrimmon conducted several games.

A delicious buffet supper was enjoyed by all.

Mrs. MacGillivray was also honored at the home of Mrs. Ian MacLeod, Skye, when the Women's Missionary Society presented her with a gift of jewelry in recognition of her value as a WMS member and ot the hospitality that was offered in her home throughout the years.

The good wishes of the community go with her to her new residence in Alexandria.

Euchre winners at Apple Hill

Winners at the Euchre sponsored by the Ladies Auxiliary of Glengarry Legion Branch in the Legion Hall at Apple Hill:

Ladies—Mrs. Rita Besner, Bertha Lalonde, consolation—Mrs. Wilfred Lapierre and Mrs. Leonard Lapierre.

Men—Alex Lagroix, Herbert O'Byrne, consolation—A. McIsaac and Archie McIsaac.

Lucky chair prize—Bill Cooper; door prize—Mrs. Myrtle MacMillan.

The next euchre will be held Oct. 20th.

Escaped injury

Michael Larocque, 17, escaped injury Friday when his motorcycle was involved in a collision with a car driven by Eugene Macdonald. The collision occurred at 5:25, at the corner of Bishop and Kincardine Streets.

Golf winners

Winners of fun-ball foursome tourney held Sunday at the Alexandria Club were Rollande Theoret and Rod MacDonald; Allan Dunsmore and Ewen McCormick; Cecil Shennett and Daisy Pelley.

YOUR MONARCH MAN IN THE UNITED COUNTIES

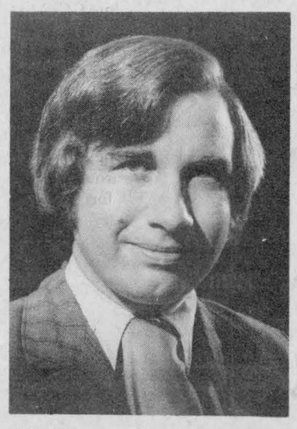

helping you take care of tomorrow ....today

DOUGLAS JOHNSON
P.O. BOX 159
MARTINTOWN
933-8012 528-4287

39-2s

SAVE 50% or MORE
Complete Clearance
Liquidation Sale

At 29½ Second St. E. Cornwall
CLOTHING and GIFT ITEMS

MEN'S and BOYS' Suit Pants, Sweaters, Shirts, Stretch Rubbers

LADIES' and GIRLS' Knitted Cotton Polyester Shirts

All kinds of Pullover Sweaters, Handmade Woolen Hats and Mittens

GIFT ITEMS, Costume Jewellery, Records, Tapes, Toboggans, Sleighs, Sunglasses, etc.

FURNISHINGS, Clothes Racks, Hangers, Chairs, Counters, etc.

Everything must be cleared to the bare walls

STORE FOR RENT

29½ Second St. East in the Levesque Building

Sale Proprietors
Mr. and Mrs. Lucien Levesque

39-1c



FOR ALL YOUR HOCKEY NEEDS

DROP INTO
Glengarry Sport Shop
83 Main St. N. 525-1402

CCM-BAUER-LANGE
COOPER-DAOUST-JELINEK
CANADIAN HOCKEY STICKS

FALL SPECIAL
Only 4 Sekine 10-speeds left
Were 139.95 ..... 109.95

WEEKEND SPECIALS, SEPT. 25, 26, 27, 1975

LOOSE WIENERS	lb.	69c
LOOSE SAUSAGES	lb.	79c
FRESH BEEF HAMBURG	lb.	59c
BLADE ROAST BEEF	lb.	79c
FROZEN OX TAILS for Soup	5 for	1.00
MACARONI and CHEESE LOAF or CHICKEN LOAF, by the piece	lb.	89c
RANCH STYLE BOLOGNA, whole or half	lb.	55c
CELLO CARROTS, 2 lb. bag	2 for	49c
PROVIGO APPLE JUICE	48 oz. tins	69c

MELOCHE & SABOURIN
Tel. 525-1295 WE DELIVER Tel. 525-1295
We Reserve Right to Limit Quantities

ALEXANDRIA
Discount and Dept. Store
58 MAIN ST. S., ALEXANDRIA TEL. 525-2677

MEN'S RUBBER BOOTS
WITH STEEL SHANK, SIZES 6 to 11
DISCOUNT PRICE 3.95

PRINTED FLANNELETTE
36" WIDE, ASSORTED COLORS
YARD 89¢

GIRL'S BEAUTIFUL
PLACKET FRONT BLOUSES
ASSORTED PRINTS, SIZES 7 to 14
ONLY 2.95

BOYS' 100% NYLON WINTER JACKETS
ASSORTED COLORS, SIZES 8 to 18
DISCOUNT PRICE 6.95

ALEXANDRIA CLANSMEN SOCCER CLUB
FALL DANCE
FEATURING — THE BRIGADOONS
BIDE-A-WEE INN (Hub Upstairs)
Saturday, Sept. 27, 1975
Admission $2.00 per person

WATS' NU SHOPPE
Lancaster, Ont. Tel. 347-3598
Anniversary Sale
Come and celebrate our
2nd ANNIVERSARY SALE
Sale starts Sept. 25th to Oct. 3rd

LADIES' SLACKS Reg. 12.99 - 14.99. NOW 10.00 pr.	2 prs. for	19.00
LADIES' SKIRTS, reg. 6.98 - 9.99. NOW		5.00
LADIES' BLOUSES, reg. 5.99 to 10.00. NIW		3.00
LADIES' SHOES, reg. 14.99 to 16.99. NOW		10.00
CHILDREN'S SKI JACKETS, reg. 12.99. NOW		10.00
HOUGH'S UNLINED WORKING JACKETS		7.00
A SPECIAL RACK		2.00

AND MANY OTHER SPECIALS UNLISTED
39-2c

BIG SAVINGS
1975 Olympic 340' ONLY 3 LEFT
List 1,295.00 Special 1,095
1975 Olympic 300 electric ONLY 2 LEFT
List 1,295.00 Special 1,095
SHEPHERD MOTORS LTD.
83 Main St. N. 525-1402



OLYMPIQUE '75
MOST 1976 MODELS ARE NOW ON DISPLAY
ski-doo

K of C BINGO
EVERY SUNDAY
AT THE K of C HALL
ALEXANDRIA
JACKPOT $90.00
Monthly Draw
Admission 50c 3 for $1.00
Regular Games $10 each
Doors Open at 7 p.m. sharp

NOW
You can borrow up to
$25,000.00
for almost any purpose using a
ROYAL BANK
"Special Purchase Loan"

What do you want to make your life better ?
° Mobile Home ° 2nd Mortgage
° Boat ° Yacht ° Plane, etc.

EASY TO OBTAIN — EASY TO REPAY:

Example: Amount of Loan	Term	Monthly Payments
6,000	72 months	122
8,000	84 months	148
9,000	96 months	154
13,000	120 months	198
17,000	132 months	248
20,000	144 months	281
25,000	180 months	325

All loans are life insured with an annual interest rate of 13½%

Available to you today at your
ROYAL BANK
serving Ontario
serving you
23 Main St., Alexandria
J. R. BOYER, MANAGER Tel. 525-3885
LOUIS LAFRANCE LOANS OFFICER Tel. 525-3885
38-4c

PINTO FOODS
MAIN STREET ALEXANDRIA
OPEN 7 DAYS A WEEK - 9 A.M. TO 11 P.M.
All Popular Brand Cigarettes
Reg. 5.79 carton King size 5.89 carton

THE 1976 AUTO SHOW IS JUST AROUND THE CORNER

We will be featuring the '76 line up of CHEVROLETS and OLDSMOBILES along with the all new

CHEVETTE

A small car that combines economy with big-car reliability



(Over 40 miles to the gallon $ $ $ $)



1976 NOVA CONCOURS (2-door coupe)

Buffet Lunch and Coffee Will be Served



1976 OLDSMOBILE DELTA 88 (hardtop sedan)



1976 CHEVROLET CAPRICE CLASSIC (4-door sports sedan)



1976 OLDSMOBILE CUTLASS S COLONNADE (Hardtop Sedan)

GLENGARRY

MOTOR SALES LIMITED

68 Main St. **Tel. 525-1480**

SOCIAL and PERSONAL

Mrs. Z. Courville arrived home Monday after a visit to her daughter, Mrs. Reg Minty and Mr. Minty at Edmonton. Mrs. Courville was accompanied by another daughter Mrs. Allan MacDonell of Waddington, NY.

Mrs. Helen Ross of Lennoxville spent the weekend with Mrs. J. S. Stark. Mrs. Baugh of Smith Falls was also a recent visitor.

Mr. and Mrs. Alex Cardinal of Verdun visited over the weekend with Mr. and Mrs. Fred Pidgeon. Members of the family were also home on Saturday for Mr. Pidgeon's birthday.

Mr. and Mrs. D. James MacDonell, Bridge End, Donald F. MacDonell and Barton MacDonell of Montreal were in Connecticut last week to attend the wake of Mrs. Madelyn Kendrick.

Kevin MacGillis, Ottawa, spent the weekend with his mother, Mrs. Mary MacGillis and family.

Garth and Neil Macdonald of Toronto were guests of Mr. and Mrs. Eugene Macdonald on the weekend.

Miss Mildred Dever spent last week in Toronto.

Mrs. Arthur Leroux of Alexandria and Mr. and Mrs. Neil Lafave and family of Cornwall, were in Windsor last week to attend the wake and funeral of their brother-in-law, Robert MacDonald, formerly of Alexandria.

Mrs. and Mrs. George Sauve of Saint John, N.B., visited with his mother, Mrs. Victoria Valade and Mr. and Mrs. Armand Menard, Alexandria, and also with relatives in Kingston.

Mr. and Mrs. Lorne Scullion and family of Etobicoke spent the weekend with his mother, Mrs. Elizabeth Scullion in Glen Robertson.

Mr. and Mrs. Vincent McDonald of Ottawa visited with Mrs. Barbara McDonald and Gavin.

Mr. and Mrs. George Macdonald and family of Renfrew visited last weekend with Mr. and Mrs. Hubert Macdonald.

Brian Lessard, Bernard and Andre Joanette left by motor for Vancouver on Tuesday.

Members of the family home for the funeral of the late Rod A. R. MacDonell were Mr. and Mrs. Woodrow MacDonell and Dale of Englehart; Mr. and Mrs. Tom O'Hare, Mr. and Mrs. Gilmour Beasant and Mr. and Mrs. Dan F. MacDonell, Montreal; Mr. and Mrs. Vincent Alary, Glenda, Kevin and Cathy of Agincourt.

Fall rally to be held here

Region I of the Seaway Valley Presbyterial United Church Women will be holding their Fall Rally on Sunday, Oct. 5th, at the Church on the Hill in Alexandria. Registration begins at 1:00 p.m. and the guest speaker will be Mrs. C. A. Christie of the Montreal and Ottawa Conference Stewardship Committee. Tea and a light lunch will be served at 4:00 p.m. Everyone welcome.

Joint services

The St. Columba Presbyterian and United Churches at Kirk Hill will be holding joint communion services this weekend.

A service of preparation will be held on Friday, Sept. 26th in the United Church at 8 p.m. This will be a service of preparation.

On Sunday, September 28th, in St. Columba's Church there will be a celebration of communion at 11 a.m., and a Sunday evening service of music and praise at 8 p.m.

Rev. Lloyd Hylton of the United Church and Rev. William Scott of St. Columba's will be conducting the services. It will be Rev. Scott's last service here.

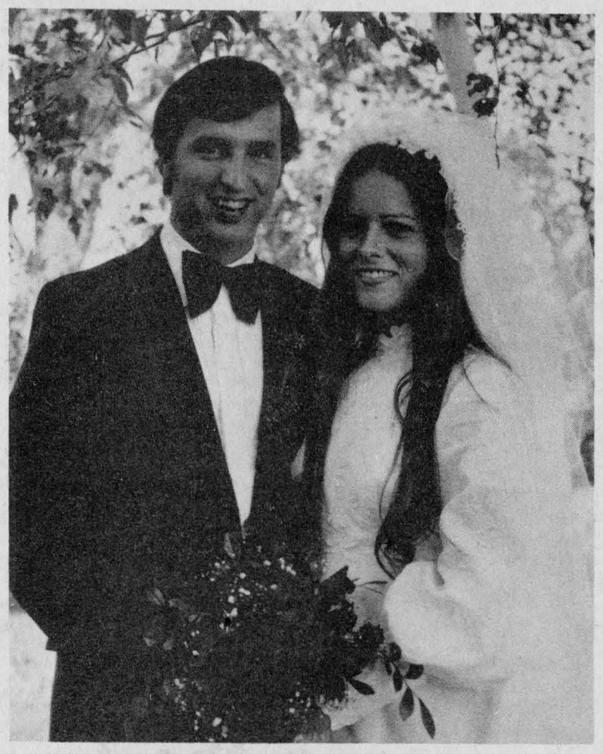

Had lawn wedding

DANAHER—SIMMONS

A lovely lawn wedding was held at "The Farm" in Bainsville, the home of the bride's parents, when Miss Gail Cole Simmons became the bride of Thomas Henry Danaher. Rev. Douglas Kinsman of the First Baptist Church in Cornwall officiated at the ceremony; Jack Watkins of Beaconsfield was organist and Miss Pam Tomita of Cornwall, soloist, sang "Love Song" with guitar accompaniment.

The bride arrived on the wedding scene in a horse and carriage driven by John Peters, Lancaster, and was escorted down the flower-bordered pathway by her father. The marriage was performed beneath an archway of evergreens bedecked with summer flowers.

She was gowned in full-length white Lagoda crepe with bodice of Alsion lace and wattau train appliqued with pearls and sequins. A tiara of pearls and flowers held her tiered veil and she carried a cascade bouquet of American Beauty roses and baby's breath.

Maid of honor for her sister was Miss Marney Simmons of Edmonton. The matron of honor was Mrs. Gail Tomita of Cornwall, and the bridesmaids were Miss Jacqueline Brown of Toronto, and the groom's sisters, Misses Sheila and Theresa Danaher. They wore gowns of floral voile, the maid of honor in green and the remaining attendants in yellow. They carried cascade bouquets of yellow sweetheart roses, daisies and baby's breath.

The best man was the groom's brother, John A. Danaher, Bainsville and the ushers were Donald F. Simmons, the bride's cousin, Steven Benjamin, Robert Gray and Kenneth O'Brien, all of Montreal.

The reception following the ceremony was held on the lawn where guests were present from Nova Scotia, New Brunswick, Quebec Province, Niagara Falls, Toronto, Ottawa, Cornwall, Belleville and Edmonton, Calgary, as well as the surrounding area.

For their wedding trip to Nova Scotia the bride travelled in a rust suede suit with matching leather accessories.

The couple will reside in Ottawa where they are both attending Carleton University.

Rev. Scott leaving

Rev. William Scott who has been minister at St. Columba Presbyterian Church, Kirk Hill, will be leaving on Monday for a charge in London Presbytery.

Rev. Scott came here from Cape Breton five years ago. He had previously been in Australia and Scotland.

His new charge will be in Rodney, Ont., where he will also have the churches in New Glasgow and Kintyre to administer.

Rev. Kenneth MacLeod of Vankleek Hill will be interim moderator at Kirk Hill.

Marked date

Mr. and Mrs. Romeo Lalonde celebrated their silver anniversary on the 26th of August at the Green Valley Pavilion. Mrs. Lalonde, the former Simonne Lobb, was honored with a beautiful bouquet of red roses and Mr. Lalonde with a plaque.



CORNWALL GRAD—Miss Mary McGillis of Green Valley graduated recently as a nurse from the St. Lawrence College Faculty of Health and Science in Cornwall. A daughter of Mrs. Mary McGillis and the late Stanley McGillis of Green Valley, she is presently working as a graduate nurse at Glengarry Memorial Hospital.

New Service
Custom slaughtering of poultry
Call 347-2775 for details, after 6 p.m.
38-2c

DESROSIERS and HOPE
JEWELLERS
DIAMONDS — WATCHES
Wedding Bands — Family Rings
Gents' and Ladies' Rings — Razors
Birthstone Rings — Crystal — Jewel Boxes
Lighters — Custom Jewellery — Bone China
We also repair Watches, Clocks and Jewellery and Engrave Trophies
We Pierce Ears
Main St., Alexandria Tel. 525-2339

Garry
THE BEST IN SCREEN ENTERTAINMENT
WED.-SAT. SEPT. 24-27
BURT REYNOLDS IN
"White Lightning"
— PLUS —
"Cops and Robbers"
(Adult Entertainment)
SUN.-TUES. SEPT. 28-30
LYNN REDGRAVE AS
'The Happy Hooker'
— PLUS —
"The Centrefold Girls"
ADMITTANCE RESTRICTED

THE UNITED CHURCH OF CANADA
SERVICES—Sept. 28th
Alexandria 9:30 a.m.
Dalhousie Mills 11:15 a.m.
Glen Sandfield 8:00 p.m.
[Ecumenical Service]
Minister
Rev. Lloyd A. Davies

We do engraving of every kind
All work guaranteed
AT
BRUNO PIGEON
Certified Watchmaker
13 Main St. N., Alexandria
Tel. 525-1518
Complete line of Jewelry and Electric Shavers
37-4c

Caution: deadly when loaded
In the hands of some people a knife, fork and spoon are dangerous weapons. Dangerous to themselves. They use them too often for too much of the wrong kinds of food.
At COUNTERWEIGHT we'll show you how to use them safely and lose weight. We start with the Canadian Family Meal Plan. With this scientifically designed plan you eat nourishing, well balanced and tasty meals plus snacks. The variety of food is extensive and quantities satisfying. Yet week after week COUNTERWEIGHT members lose weight.
At every COUNTERWEIGHT meeting you'll see proof of their success. Members are working together with their lecturer to lose their excess pounds. Everyone is pulling for you and sharing problems and successes. They're interested and friendly. Weight control is so much easier when you're working in a group like this.
Come on out to a COUNTERWEIGHT meeting this week. Learn how to handle your knife and fork safely.
Wherever you are, there is a class near you.
CANADIAN LEGION, Bishop & Elgin, Thursday, 7:30 p.m.
Over 360 classes per week
counterweight®
38-38

ED BAKER
119 Sydney, Cornwall
932-4854 — 932-0226
SUN LIFE OF CANADA
14-4c

Christmas Shopping a Problem ?
Why not take a few hours a week to help
"Don't put it off." Sign up now as a
FULLER BRUSH DEALER
Good choice of territories available now in Glengarry
Excellent commissions
For further information call Maxville 527-5793 or write
MRS. MARLENE JENSEN
RRI Maxville, Ont.
"I'LL BE HAPPY TO DISCUSS IT WITH YOU"
39-2c

Sky-Hi Drive In
FRI. SAT. SUN. SEPT. 26-27-28
STARRING LINDA LOVELACE
LINDA LOVELACE FOR PRESIDENT
NOT NOW DARLING
ADMITTANCE RESTRICTED

ALEXANDRIA DRUG MART
5 Main St. Tel. 525-2525
THIS WEEK'S SPECIALS
CHOCKS VITAMINS 100's — Reg. 5.05 Special 2.89
CARTER'S LITTLE LIVER PILLS 108's — Reg. 1.49 Special 97c
CLEARASIL MEDICATED CLEANSER 4 oz — Reg. 1.79 Special 1.13
ALPHA KERI BATH OIL 227 ml-8 oz — Reg. 3.70 Special 1.93
BABY SCOTT DAYTIME 30's — Reg. 2.41 Special 2.21
NIVEA CREAM 4 oz — Reg. 1.89 Special 1.08
EXTRA SPECIAL
DIOVOL
12 oz liquid or 50 tablets
2.09 each

Menard Fairway Centre
ALEXANDRIA, ONT. TEL. 525-2207
Winter will soon be here!
OUR WINTER STOCK IS JUST ABOUT COMPLETE
—COATS — BOOTS — JACKETS — HATS — and MITTS
Come in while stock is at its best
Use Our Lay-Away Plan If You Wish
P.S. WHILE YOU BROWSE AROUND, CHECK FOR OUR YELLOW CARDS FOR EXTRA VALUE SPECIALS
BOYS' PANTS — Assorted Slacks, valued up to 6.99. Sizes 3-6x. 2.77
JOGGING SHOES — "Botas" men's leather joggers. White or blue. Sizes 6 to 12. 7.77
Ladies' PULLOVERS — Long sleeve T-shirt neck, acrylic sweaters, new fall shades, S, M, L. 3.99

Ladies' and Gents' Rings
Complete Selection of Engagement Rings
— SAVE —
33 1/3 to 50 %
off suggested list price
YVON LEVAC M.H.B.
26 Jean St., Alexandria, Ont.
For More Personalized Service Call 525-1468
37-3c

FIGHT INFLATION
with our
DAILY LOW PRICES
and
WEEKLY SPECIALS

OTTAWA and Small Business

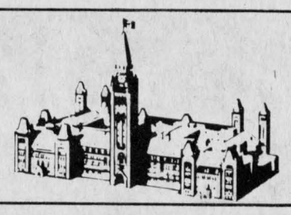

Spending checks 'gone'

By KENNETH McDONALD

Ten years ago 495 separate votes were needed in the House of Commons to authorize Ottawa's spending.

But in 1969 rule changes reduced this number to 136, giving elected members less opportunity to vote on and criticize the various government spending proposals.

Committee chairmen, except in a minority government situation, are of the ruling party and are instructed to push estimates through as quickly as possible.

The Public Acounts Committee cannot examine the Auditor General's report on the previous year's spending until it is referred by the House of Commons. For its own political purposes the government delays referral of the report, sometimes for as long as four years. (In Australia, by contrast, the Auditor General's report must be referred for examination within weeks of the end of the fiscal year.)

As a result, Ottawa's spending has jumped from 5.7 billion in 1965 to $28.2 billion this year and that figure is expected to reach $32 billion by the time supplementaries, special loans and advances have been added.

• • •

How can this happen? How many small businessmen can afford to spend five times as much this year as they did in 1965?

• • •

Ottawa gets more to spend every year **without raising taxes** because rising incomes put people into ever higher income tax brackets and the revenue increases automatically. Even with indexing the income tax, the revenue still increases because the index is geared to past inflation and so lags behind the actual rate. Revenue in 1974, the first full year of indexing, was 17 per cent higher than in the previous year.

• • •

While this is happening Ottawa hires more and more "information officers" whose jobs are to present what Ottawa does in a favorable light. In 1973 the number of positions was increased from 747 to 1,125, many of them with salaries as high as $36,000.

• • •

The danger is obvious. On the one hand Ottawa removes the traditional parliamentary checks on spending. On the other it sets up a public relations screen to conceal the facts from the public.

• • •

In the end all politicians, even at the top, depend on votes. This is why the Canadian Federation of Independent Business urges its members and all Canadians to support their local MP. Individual MPs need visible support -- in the form of letters, telegrams, case histories -- to make themselves heard. Otherwise they are not listened to.

• • •

If Parliament loses its supremacy, if our MPs are prevented from exercising an effective check on spending and taxation, our free democratic society will be replaced by an authoritarian bureaucratic state.

The Canadian Federation of Independent Business ©

Name changed to Eastern Counties Lung Association

For the sake of easier identification the Eastern Counties Tuberculosis and Respiratory Disease Association now operates under the name of the Eastern Counties Lung Association. Many factors helped to decide upon this change of name. One of these facts is that since the dreaded disease, tuberculosis, has been put under manageable control and since the major concern of the Association now lies in working against the other major respiratory diseases, the elimination of the word 'tuberculosis' from the name would help clarify the functions of the Association. The second important fact being that the word 'lung' immediately points out to the public the area of health problems assisted by the Lung Association.

After a summer break the Association met on September 8 in the Board Room of The Cornwall General Hospital to review last year's accomplishments and to plan for the new season.

The Better Breathing Club for adults with respiratory problems, which ran from January to June will begin again at the Hotel Dieu on September 15. Last season 27 people took advantage of the opportunity to relieve their breathing problems by attending on Monday afternoons to learn and do breathing exercises. The only requirement to join this group is a doctor's permission.

Since the National Education Week on Non Smoking held last January, the Lung Association was active in two intensive Smoking Education in service programs. The first was for the employees of Parks Canada and the second for those at the Winchester Memorial Hospital. Groups wishing to plan such a program will find the Association an excellent means of resources.

Members of the Association are equipped to do this work by attendance at workshops such as the one which two members attended over the weekend. This was the Ontario Lung Association September Workshop held in Toronto September 11, 12, and 13. Those attending visited the Hospital for Crippled Children, and learned about the Role of the Volunteer Health Organizations, Smoking Education, the Adult Respiratory Disease Patient, The Respiratory Disease Club, e.g. (Better Breathing Club) and the Family Asthmatic Patient.

An Asthmatic Clinic for children will be underway at Morrisburg Public School on September 17 and 24 and then at Seaway District High School on October 1st and 8th. Speakers planned for the Clinic are Dr. W. B. Domanko, Mrs. Sally Grant, psychologist, Helen Wells, dietician and one of the physiotherapists from the Winchester District Hospital. A similar type of clinic will be held in Cornwall at a later date.

People wishing more information on how to join a Better Breathing Club, Asthmatic Clinic, or acquiring resource materials should contact the Lung Association at 1011 Leonard St., Cornwall, Telephone 932-4999.



DUNCAN MacARTHUR

AUCTIONEER

Tel. 347-3472 P.O. Box 158 Lancaster

18-tf

AUTHORIZED PARTS and REPAIR SERVICE FOR PUMPS and WATER SYSTEMS

Eugene Ouellette & Sons Ltd.

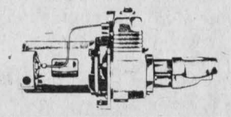

14 Main St., Alexandria

Tel. 525-2132

14-tf

Are you seeking a challenging and rewarding career?

Sales person required to represent Metropolitan Life Insurance Co., in Alexandria and surrounding area. Qualifications, High School Education or Equivalent Good health and desire to work with people. Extensive training will be given. Also better than average income during training period.

For more information contact

C. Rathwell Sales Mgr.

1463 Aberdeen St., Hawkesbury, Ont.

Tel. 1-613-632-4331

Metropolitan Life

Where the future is now

38-tf

IGA ALEXANDRIA

BEEF ROUND-UP

THE BEEF IS READY, THE PRICE IS CUT . . .
IT'S IGA'S ANNUAL BEEF ROUND UP
SO, COME AND GET IT!



HOME FREEZER SPECIALS

THE PRICES INDICATED BELOW INCLUDE CUTTING AND WRAPPING OF EACH CUT TO YOUR SPECIFICATIONS.

CANADA GRADE "A" Fronts of Beef	Approximate Weights 100-110 lbs.	lb. 89¢
CANADA GRADE "A" Hinds of Beef	Approximate Weights 100-110 lbs.	lb. $1.19
CANADA GRADE "A" Sides of Beef	Approximate Weights 200-220 lbs.	lb. 99¢
BUDGET BEEF CANADA GRADE "C" Ribs of Beef	Approximate Weights 20-22 lbs.	lb. 89¢
BUDGET BEEF CANADA GRADE "C" Loins of Beef	Approximate Weights 35-40 lbs.	lb. $1.29

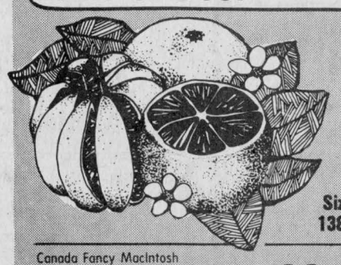

South African OUTSPAN ORANGES Size 138's doz. 58¢

Canada Fancy MacIntosh Apples 3 lb. cello bag 69¢

Florida Marsh White Grapefruit 5 Size 48's 78¢

Ready to Use Fresh Cole Slaw 3 8 oz. cello bags 1.00

Canada No. 1 Fresh Green Cabbage size 16's each 33¢

ALLENS FROM CONCENTRATE APPLE JUICE 48 fl. oz. tin 39¢

KRAFT MACARONI & CHEESE DINNER 4 7¼ oz. pkgs. 88¢

FARMHOUSE FROZEN ASSORTED VARIETIES CREAM PIE 12 oz. pie 49¢

WALKERS PEANUT BUTTER or CHOCOLATE CHIP COOKIES 16 oz. pkg. 59¢

Aylmer TOMATO CATSUP 3 11 oz. btls. $1

Mir LIQUID DETERGENT 2 24 fl. oz. conts. 88¢

WE RESERVE THE RIGHT TO LIMIT QUANTITIES TO AVERAGE FAMILY REQUIREMENTS

Supplied and Serviced by M. Loeb Limited

PRICES EFFECTIVE UNTIL CLOSING SATURDAY SEPTEMBER 27, 1975

BUDGET BEEF - GRADE "C" BEEF CHUCK **BONELESS BLADE ROAST** lb. 98¢

BUDGET BEEF - GRADE "C" BEEF RIB **BONELESS RIB STEAKS** lb. $1.17

BUDGET BEEF - GRADE "C" BEEF HIP BOTTOM CUT BONELESS **ROUND STEAK ROAST** lb. $1.09

BUDGET BEEF - GRADE "C" BEEF HIP **SIRLOIN TIP ROAST** lb. $1.37

BUDGET BEEF - GRADE "C" BEEF LOIN **T-BONE STEAKS** lb. $1.49

BUDGET BEEF - GRADE "C" BEEF CHUCK BONELESS **CROSS RIB ROAST** lb. $1.08

GRADE "A" - BEEF CHUCK BONELESS **BLADE ROAST** lb. 1.28

PRIMROSE FROZEN 4 oz. portions **BEEF STEAKETTES** lb. 59¢

GRADE "A" - BEEF CHUCK BONELESS **BLADE STEAKS** lb. 1.38

GRADE "A" -BEEF HIP BEEF **CUBE STEAKS** lb. 1.88

GRADE "A" - BEEF HIP BONELESS **RUMP ROAST** lb. 1.28

GRADE "A" - BEEF HIP EYE OF THE **ROUND ROAST** lb. 1.88

FROZEN NUTRITIOUS SLICED BEEF LIVER	lb. 48¢	BUDGET BEEF GRADE "C" - BEEF RIB RIB EYE STEAKS	lb. 1.57
MAPLE LEAF 3 to 4 lbs. SWEET PICKLED COTTAGE ROLLS	lb. 1.59	SWIFT PREMIUM 6 oz. pkg. SLICED COOKED HAM	1.08
TOP VALU 1 lb. pkg. Macaroni & Cheese or CHICKEN LOAF	88¢	TOP VALU 2 lb. pkg. HAMBURG PATTIES	lb. 78¢
BUDGET BEEF GRADE "C" - BEEF RIB BONELESS RIB ROAST	lb. 1.17	BUDGET BEEF Grade "C" - Beef Hip TOP ROUND STEAK	lb. 1.57
MAPLE LEAF POLISH SAUSAGE	lb. 1.09	SWIFT PREMIUM 1 lb. pkg. SKINLESS WIENERS	89¢
TOP VALU, 1½ lb. tin Fully Cooked CANNED HAMS	ea. 2.78	TOP VALU 1 lb. pkg. SLICED BOLOGNA	88¢

BUDGET BEEF Grade "C" - Beef Loin BEEF TENDERLOIN	lb. 3.47	TASTERS CHOICE Instant Coffee	8 oz. jar 2.54
SWIFT PREMIUM 2 to 3 lbs. Fully Cooked DINNER HAMS	lb. 2.08	KOTEX - SANITARY Napkins	pkg. of 12 74¢
TOP VALU 1 lb. pkg. Variety Pack or MINCED HAM	98¢	BLUE SURF - POWDERED Detergent	5 lb. box 1.79
BUDGET BEEF GRADE "C" Beef Loin WING STEAKS	lb. 1.49	FOR AUTOMATIC DISHWASHERS Finish or Electrasol	33 oz. pkg. 1.19
SWIFT PREMIUM 1 lb. pkg. BREAKFAST STRIPS	1.39	Arctic Frozen Garden Leaf Spinach	12 oz. pkg. 29¢
TOP VALU 1 lb. pkg. SKINLESS WIENERS	85¢	Carnation Frozen Regular or Julienne French Fries	2 lb. bag 59¢

DUNCAN HINES ASSORTED FLAVOURS Cake Mix	18.5 oz. pkg. 69¢	Mom's Margarine (ONTARIO STORES ONLY)	1 lb. print 39¢
TOP VALU Economy Pack Tea Bags	pkg. of 100 79¢	TOP VALU Table Syrup	32 fl. oz. btl. 69¢

IDEAL Choice Cut Wax or Cut Green Beans	19 fl. oz tin 33¢	MAZOLA Corn Oil	32 fl. oz. btl. 1.55
KLEENEX - 2 Ply, White or Assorted Colours Facial Tissue	pkg. of 200 55¢	BEE HIVE Corn Syrup	2 lb. cont. 71¢
PANTRY SHELF WHOLE Mushrooms	10 fl. oz tin 49¢	NABOB COFFEE TEAM Coffee Creamer	16 oz. jar 1.09
BIG "G" - CHEERIOS Cereal	14 oz. pkg. 87¢	KRAFT PURE Strawberry Jam	24 fl. oz. jar 1.29
LIPTON ASSORTED VARIETIES Cup A Soup Mix	pkg. of 4 53¢	Club House Brown Gravy or Bar-B-Que Sauce Mix	7/8 oz. pkg. 29¢
CLOVER LEAF SMOKED Sardine Spread 2	2½ oz. tins 25¢	DELSEY - 2 Ply, White or Assorted Colours Bathroom Tissue	2 roll pkg. 53¢
CLOVER LEAF SOLID LIGHT Tuna Fish	7 oz. tin 65¢	PAMPERS DAYTIME Disposable Diapers	pkg. of 30 2.59
PARIS PATE Assorted Varieties Meat Spreads 4	3 oz. tins 1.00	V.H. ASSORTED VARIETIES Spare Rib Sauce	12 fl. oz. btl. 89¢

RUPERT FROZEN COD or HADDOCK Fish Sticks	14 oz. pkg. 1.19	IGA Book Matches	Box of 50 35¢
GOLDEN GIRL - (Quebec Stores Only) Soft Margarine	1 lb. tub 59¢	NEILSON Family Pack Assorted Varieties Chocolate Bars	pkg. of 4 69¢
PILLSBURY ASSORTED VARIETIES Danish Rolls	11 oz. pkg. 69¢	CLAIROL - FINAL NET NON AEROSOL Hairspray	4 oz. cont. 99¢
PILLSBURY - CRESCENT Dinner Rolls	8 oz. pkg. 49¢	LADY PATRICIA - Assorted Varieties Shampoo	12 fl. oz. btl. 79¢

SOFTENERS PURIFIERS FILTERS

Water Quality

COMFORT WATER TREATMENT

14 Main St. Alexandria 525-3877

Prop. Gerald Ouellette

28-tf

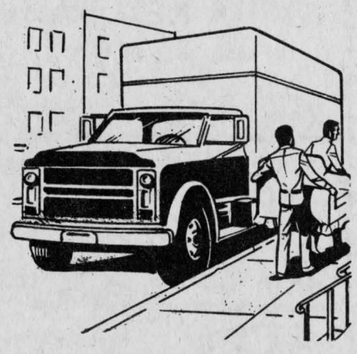

We Know All About Trucks

Don't make a move without seeing us. We'll supply you with the right truck parts for every G. M. truck on the road

For G. M. Truck Parts

GET THE FACTS FROM THE

Parts Department at

ROY'S GARAGE (GREEN VALLEY) LTD.

Green Valley Tel. 525-2300

37-tf

EDITORIAL

IT'S OUR OPINION

Should be better than we had

A minority government is not what we would have chosen for Queen's Park, but it could be an improvement over the kind of fumbling Conservative administration we have known over the past four years. It is no surprise the Davis government was reduced to a minority position. It retained only 36 per cent of the popular vote, down from 44.5 in 1971, because of the inept leadership of Premier Davis, the long tenure of Tory government since 1943 and perhaps due to the repeated cases of conflict of interest uncovered in the Davis government.

It was more than time for a change and the surprise was that neither the New Democrats nor the Liberals were able to gain enough support to form a government.

While the Liberals increased their standing in the Legislature, Thursday's election is another defeat due to the fact they trail the NDP and have lost their role as Opposition party. There were almost as many Liberal votes cast as Conservative but the NDP's much lower total was concentrated for the most part in city ridings and they made their best showing in Metro Toronto.

The Liberals might have won it all given dynamic leadership and a policy program that the voter might go for. Robert Nixon has failed to generate support again and he must be replaced if the party is to take advantage of a Tory relapse in Ontario.

That may already be too late. The New Democrats have taken the role of Opposition party from them, have doubled their standing and have demonstrated success in vote getting among Labor and youth. When it is considered voters aged 35 have never known a Liberal administration in this province it becomes clear a gigantic job of party rebuilding will be required, as well as more attractive leadership and better qualified candidates.

Predictably, Osie Villeneuve won again in this riding, though given a good battle in the new United Counties constituency by Peter Manley, himself something of an old warhorse in Liberal party circles. Osie will probably retire before another election and it will be fitting to see him bow out under full colors and at his own choosing.

This minority government may not be all that bad. The voter has shown he is getting restive and all three parties in the new Legislature should be on their best behaviour.

An inquiry could clear the air

A recent inquiry into the under-the-counter dealings by Air Canada executives might well be broadened to cover deals made by our national airline with Lockheed Aircraft Corporation, the U.S. giant.

Lockheed has more than one billion dollars in possible contracts up for review in Canada. Corporation officers have admitted to paying out more than two hundred millions of dollars in bribes, kickbacks and commissions to promote worldwide sale of their aircraft. Air Canada has an option to buy nine more TriStars, of which it already has ten flying, and the cost today would approach one billion dollars.

A U.S. Senate subcommittee is now looking into the conduct of multinational corporations and Lockheed executives have admitted paying $106 million to middlemen and officials in Saudi Arabia to boost sales there. Asked by reporters in Washington whether "bribes, kickbacks or commissions" were paid on the sale of jets to Canada, the chairman of Lockheed snapped, "I think that's already been taken care of".

Air Canada officials say no bribes were involved in its dealings with Lockheed and if that is the case they should welcome a thorough investigation of their purchases, not only from Lockheed. That corporation evidently made a habit of paying-off on deals and that leaves suspect Air Canada officialdom and every other customer of Lockheed and other multinationals.

This Washington inquiry into business practises of the big corporations only confirms what a lot of people have suspected. Their morals are elastic in the extreme and they will go to almost any length to make a deal.

It's rather ironic that while Lockheed was paying out hundreds of millions in bribes and kickbacks it had to be saved from bankruptcy by a billion dollar loan from the U.S. Treasury. It seems the American taxpayer is subsidizing a lot of free wheeling and dealing by big business.

Some call it progress

People who were under the impression progress is being made against pollution must have got a shock if they read a news item in The Ottawa Journal one night last week. A $30 million housing project has been approved for Lucerne, in the Hull area, and the raw sewage will be dumped into the Ottawa River.

You knew, no doubt, that the Ottawa is already so polluted health authorities rule out swimming in its waters. But you may have been under the impression steps were being taken to ease the flow of filth entering our rivers. Like us, you might have thought at least there was a general prohibition against the addition of more raw sewage from new housing developments.

Not so, it seems. In this instance a Toronto developer will build 530 single-family dwellings on a 125-acre tract. The population of Lucerne will increase by more than two thousand and its tax base will be considerably broadened. The waste from all these new residents should be no problem for the developer reassured a public meeting the sewer pipeline will be "at least 200 feet" into the river, parallel to an existing sewage outlet which extends 75 feet from the shore.

Only two ratepayers signed objections to the project on the grounds that "we already have enough raw sewage being dumped into the river and we don't want more".

Ah, progress; it's wonderful.

A bit fuzzy at the neck

Away back years ago when our kid brother was still going to a junior grade in high school one of the teachers asked him what he intended to be when he finally emerged from the school system. His reply, in that day and age, was shocking, notes the editor of the Wingham Advance-Times: "I think I'll be an educated barber."

Shocking, yes, because all youngsters in our generation were preached at without let-up. "Get an education. Do you want to end up as a ditch-digger?"

Our parents, of course, were the children of mothers and fathers who had been forced to struggle with their hands to provide for their families while the comparatively few who had even limited education seemed to live on the fat of the land. But, by golly, that day has gone forever.

Now you don't even have to be an educated barber to get along. Just be a barber. Nor are the hair-trimmers the only classification of manual workers who can qualify. How about crane operators at $15 an hour? Or plumbers, carpenters, mechanics? The emphasis has been placed for so many years on the supreme merits of higher education that we have run into a dire shortage of skilled workers—people whom experience has proven to be just as necessary to our way of life as the doctors of philosophy. In fact, a good many Ph.D.'s would be happy to trade places with the barbers today.

THE GLENGARRY NEWS

A member of the Canadian Community Newspapers' Association

Ontario Weekly Newspapers' Association
Audit Bureau of Circulation
THE NEWS PRINTING COMPANY
P.O. Box 10, Alexandria, Ontario, K0C 1A0 Telephone 525-2020
EUGENE A. MACDONALD—EDITOR AND PUBLISHER

SUBSCRIPTION RATES: $7.00 per year; $8.00 per year in Canada, beyond the 40-mile zone $9.00 per year U.S.A. and Foreign—Second class mail registration No. 1302.



ITEMS OF AULD LANG SYNE . . .



. . . GLEANED FROM OUR FILES

TEN YEARS AGO
Thursday, Sept. 23, 1965

A Glen Robertson man faces a charge of possession of a still following a Tuesday night raid on a vacant house two miles east of Alexandria.—Allan Kennedy of Munroe's Mills, has earned his Bachelor of Science degree and a commission in the Navy at RMC., Kingston. He is the fourth member of the Alex Kennedy family to graduate this year.—Residents of Lancaster Village voted 154 to 24 in favor of sale of liquor on Monday.—John Myles MacMillan is the new president of the Glengarry Club of Ottawa.

TWENTY YEARS AGO
Thursday, Sept. 22, 1955

Almost the entire student body of Glengarry District High School journey to Cornwall and Iroquois, tomorrow, for a tour of the Seaway and power project. Seven buses will carry 295 pupils.—The Bruno Carriere farm, 4th Kenyon, has been sold to Daniel Gill of Toronto.—Gordon K. Macleod has returned to Alexandria after completing the requirements for the degree of Doctor of Philosophy at the University of California. He has received a post-graduate fellowship from the National Research Council at Ottawa where he is now engaged as a physiologist.—Leo Lemieux left Friday for service with the RCAF at St. John, Que. Three older brothers are in the armed forces and have seen service in Korea or the European theatre.

THIRTY YEARS AGO
Friday, Sept. 21, 1945

The Military Medal has been awarded two more Glengarry soldiers for gallantry: Pte. Peter Alexander MacLean, St. Elmo and A/Cpl. Romeo Joseph Levert, Alexandria. The French Croix de Guerre has been awarded Flt.-Lt. Douglas G. Stewart, DFC, of Vankleek Hill.—Glengarry repats include Lieut. Genevieve Gormley, Alexandria, Gnr. Louis Kemp, S/Sgt. W. J. Hamelin; Pte. Joseph Hamelin, Alexandria; LAC D. J. Coleman, Gnr. L. J. Guindon, Maxville L/Cpl. Wilfrid Tessier, Dvr. V. J. Larocque, Williamstown; Tpr. M. Lapierre, Sgt. D. E. Denny, Lancaster; S/Sgt. R. A. Prebble, Moose Creek; Gnr. A. J. Poirier, Cpl. A. J. O'Shea, Apple Hill; Pte. G. R. Varley, Sgt. A. J. Cameron, Summerstown; Pte. G. Robinson, Dalkeith. Larocque and Prebble are stretcher cases.—Miss Alix Delahaye left recently to accept a position in Pembroke.

FORTY YEARS AGO
Friday, Sept. 20, 1935

At a meeting of the citizens of Alexandria, approval was given to have the Ontario Municipal Department send an expert to investigate conditions in Alexandria and make a complete financial survey of the present situation here. Mounting unemployment costs are the chief danger to the town's financial position.—Sam Macdonell, for the past 20 years town clerk of Alexandria died on Wednesday after an illness of but 48 hours.—Leopold Lalonde, student-at-law, returned to Toronto on Monday to continue his studies at Osgoode Hall.—Miss Helen Quinn, Curry Hill, left on Sunday last for St. Polycarpe where she will take a business course.

FIFTY YEARS AGO
Friday, Sept. 18, 1925

In support of Archie J. Macdonald, Liberal candidate in Glengarry, Rt. Hon. W. L. Mackenzie King, Prime Minister of Canada, paid his first visit to Alexandria on Saturday.—Prior to resuming studies at McGill, Eben Franklin and Donald A. McKercher are holidaying at Maxville after spending the summer with the Canada Steamship Ltd.—Miss Evelyn Whyte and Miss Edith McGillis of Lancaster, left Wednesday to study at Macdonald College, Ste. Anne de Bellevue, Que.—Mr. and Mrs. Henry McEwen of Maxville received the sad news, Saturday that their eldest son, Arthur, had been killed the previous day at Central Butte, Sask., while employed with a threshing outfit.—Miss Agatha Weir of Alexandria, has succesfully passed the State Board Examinations and is now a Registered Nurse.—Mr. and Mrs. J. A. MacArthur and family moved into Lancaster last week and will occupy the residence adjoining the Masonic Hall.—Henry Wilkes, McDonald's Grove is erecting a new silo.—Mrs. A. J. McEwen of Maxville, was in Martintown, Saturday, organizing a Mission Band in connection with the Presbyterian Church. Miss Mabel Grant is president.

SIXTY YEARS AGO
Friday, Sept. 24, 1915

Relatives, friends and neighbors gathered at the home of Mr. and Mrs. Archibald D. McGillivray, 28-7th Lochiel, to celebrate

(continued on page 10)

No restructuring in Huron

(Rodney Mercury)

Restructuring municipal government received a blow Tuesday, when Huron County Council and members of its six-man Restructuring Committee voted against amalgamating the county's 26 municipalities into eight or 12 larger ones. If other county councils and their restructuring committees are wise they will follow the example.

The idea of restructuring is fine, but it won't work as this column has pointed out in the past. Huron proves this.

The reason mainly is that fewer councillors will be involved, so they will have to give just that many more hours of their time to municipal government, which is time they do not have.

For over 30 years yours truly has attended village and township councils during which he has seen hundreds of council meetings terminated before business was really completed and adequately dealt with because councillors wanted to get home to their wives, to watch television shows, or some were so tired after a hard day's work they were unable to contribute much, if anything, to meetings.

With the same people serving on larger councils involving three to five of today's municipalities, the same rush to deal with business and adjourn will continue, resulting in poorer government than we are now getting.

The report of Huron County council and its Restructuring Committee points this out, as well as the fact fewer councillors giving more time will demand far more money, resulting in no financial saving to municipalities, only making it easier for the provincial government to deal with fewer municipalities. Obviously this is not good and sufficient reason for amalgamating municipalities, particularly when local government—and taxpayers—will suffer greatly as a result.

The weeklies say . . .

Modern slave auction

(Leamington Post & News)

It must be a sign or portent of some sort, the symbol of a trend of our times, these numerous Queen or Beauty Contests. No country fair, regional exhibition, local pageant, civic holiday or festival is apparently complete without the selection of a Queen or a Miss This, That or Somewhere.

In these contests teenage girls vie with each other in dressing up and displaying their charms, with a crown being placed on the head of one delighted Miss, two others consoled with "princess" rating, and the remaining contestants relegated to tearful disappointment.

The thing culminates each year with the choice of a Miss Canada (there's a rival Miss Dominion of Canada, also, it seems), who then competes for a Miss Universe title. To date entries have not appeared from planets other than earth.

Somewhere along the line, usually quite early in the sequence, commercialism's ugly head can be clearly glimpsed by the discerning, rearing itself behind the pretty faces of the contestants.

By the time the Miss Canada stage is reached, no doubt is left in the mind of the chosen young woman that for the coming year she is the property of the agency sponsoring the contest, an advertising property for the products it seeks to promote.

In all this decorating, parading and exploiting of our young women, there is a disturbing resemblance to those ancient auction block scenes at which female slaves were dressed, groomed and decorated by traders in order to bring the highest prices from prospective buyers.

They'll Do It Every Time





WITH OUR RAMBLING REPORTER

by Ed.

Anybody who calls loose change chicken feed hasn't bought any chicken feed lately.

NOT AS BAD

Election night is more than a bit changed since the era when the election boards were up in front of this office. It used to take a couple of hours to compile the riding results phoned in by the various poll chairmen.

Now that tv has taken over, with the computer analyzing results from first fragmentary returns, the trend of the voting across the province can be projected shortly after the polls close. It's more than a little marvelous how the television people hurry the results to us, but it can also be more than a bit frustrating.

Like in last Thursday's election. The polls closed at 8 p.m. so we waited until 8:30 or so to turn on the boob tube. Already enough returns had poured in to election central in Toronto to give a projection of the results that was little changed two hours later. The Davis forces had lost almost half their seats and would be forming a minority government with the NDP probably in the role of Opposition party, slightly ahead of the Liberals.

We were suitably impressed with the speed of current day election reporting but our primary interest was in the results in this and neighboring ridings. Evidently the SD&G and Stormont constituencies had been conceded early and were not worth reporting again so we sat and sat as the camera flashed from one expert to another giving a round-up of results in the Toronto area, the Niagara peninsula, Western and Northern Ontario. There were periodic references to ridings in Eastern Ontario but these invariably were Carleton, Kingston and the Islands, Leeds and the Renfrews where something exciting apparently was going on.

It wasn't until an 11 o'clock round-up that we kenw for sure Osie had been re-elected. And to add insult to injury that report referred to the new riding as "Stormont-Dundas". Poor old Glengarry wasn't even worth a mention. It wasn't until Friday morning we learned the result in Stormont.

Television certainly speeds the news to us but its reporting leaves something to be desired. It isn't as local as the oldtime election boards.

Via tv they serve it up fast, but it's not as digestible.

HEADACHES AHEAD

If you think there are too many people on strike now—and there are—wait till we have a cashless society. The worker then will never see his or her pay and the bank account will be raided so speedily by electronic banking payments the laborer will swear he never got his pay, much less enough to afford him the good life.

We can't see this no cheque, no cash society that big business and the banks are even now introducing. On payday an employer will directly deposit the wages of his employees into their bank accounts. They'll never see pay cheques but their bank accounts will be richer until payments on their rent and purchases start electronically reducing the bank balance. What happens when there are Not Sufficient Funds we haven't been told yet?

At first glance it looks real cool. A tenant arranges for his bank to pay his landlord the monthly rent. He doesn't have to write a cheque but the exact amount of his rental is subtracted from his bank balance each month. It's the same when he's shopping. The credit card takes care of everything, or bills are automatically deducted from his bank account when a purchase is made.

That may be a banker's idea of the ideal but in our view there'll be a lot of dissatisfied and cantankerous people when their jobs don't furnish them with take home pay. The cashless society will leave them feeling even more like ciphers, more conscious of the fact the sweat of their brow is earning them only a crummy place to live and the cheapest cuts

(continued on page 10)

NEWS FROM HERE AND THERE

LANCASTER

Mr. and Mrs. Clinton Farlinger of Cornwall spent a couple of days with Mr. and Mrs. Clark McCuaig and family.

Miss Hilda B. Snider of Cornwall spent Saturday with Misses C. A. and M. J. MacLennan.

Mr. and Mrs. E. St. Louis of Maxville visited Mr. and Mrs. Hugh Pidgeon and family on Sunday.

Eric Shocat returned home in the latter part of August after spending six weeks in Connecticut, as a counselor at a church camp.

Andrew Fraser of Montreal spent the weekend with his parents Mr. and Mrs. Gordon Fraser.

Congratulations are extended to Mr. and Mrs. Clark McCuaig on the birth of a daughter Jane Elizabeth.

A large number of people from the area attended the annual sale of the Glengarry Historical Society held in the Green Valley Pavilion on September 19th and 20th.

Mr. and Mrs. James Lalonde, Sheldon and Sherry have returned to their home in Chalk River after spending the weekend with friends and relatives in the area.

The St. Lawrence WI will conduct a canvass on behalf of the CNIB during the next two weeks.

BOTTLE DRIVE

The 1st Lancaster Cubs and Scouts will be holding a bottle drive on Saturday, October 4th from 9 a.m. to 12 noon in Lancaster village and South Lancaster. Please have refundable bottles ready. Anyone in the outlying areas may drop their bottles off at the old fire hall on South Terrace St. in Lancaster from 7 p.m. to 9 p.m. on Friday, October 3rd, or 9 a.m. to 12 noon on Saturday, October 4th.

MOOSE CREEK

Bert Fawcett of Riceville and his daughter, Mrs. Gerald Berry of LaSalle, Quebec, visited on Thursday with Mr. and Mrs. Adelard Emmell.

Mr. and Mrs. Glenn McKay spent a few days last week in Brantford.

Mr. and Mrs. G. Maisonneuve and daughter of Rockland and Mr. and Mrs. Noble Villeneuve and family of Dyer visited on Sunday with Alfred Villeneuve.

Weekend visitors with Mr. and Mrs. J. C. Robertson were Rev. and Mrs. Thomas Pollock of Petawawa and Mrs. (Rev.) William E. Knox of Fort Coulogne, Quebec. Rev. T. Pollock was the guest speaker at the evening Anniversary Service on Sunday in Knox Presbyterian Church.

The Annual Fall Bazaar and Tea of Knox Presbyterian Church will be held in Community Hall, Moose Creek, on Wednesday, October 1st, commencing at 1:30 p.m. At 2:15 a Fashion Show will be the attraction followed by the tea. Everyone is welcome to patronize the several booths and the social activities.

(Intended for last issue)

Miss Agnes MacRae of Ottawa visited on Monday with Mrs. Norma Benton.

Weekend visitors with Mrs. Hilda McRae were: Mrs. Bernice MacMillan, Mr. and Mrs. Dwayne McRae and family of Cornwall.

Mr. and Mrs. Kenzie MacCuaig spent a few days with their son, William MacCuaig, Mrs. MacCuaig and family at Massena, N.Y.

Mr. and Mrs. Roland Poirier of Ottawa, visited on Sunday with Mr. and Mrs. Adelard Emmell.

Mr. and Mrs. Hector Provost of Cornwall, were recent visitors with Mr. and Mrs. Bruno Gibeault.

Mr. and Mrs. Earl MacNeil entertained on Saturday evening a number of friends to honor Mr. and Mrs. Hugh MacDougall of Finch who were celebrating the 25th anniversary of their marriage. Mrs. MacDougall is the former Miss Florence McRae of Moose Creek area.

Miss Audrey Fusee of Ottawa, spent the weekend with her mother, Mrs. Eva Fusee.

James McKay of Peterborough spent the weekend with his parents, Mr. and Mrs. Stanley McKay and his brothers.

Mrs. George Robertson spent a few days with relatives in Ottawa.

Mrs. Ethel MacKinnon of Ormond Beach, Florida, was a recent guest with her brother, Gordon McKercher and Mrs. McKercher and family.

Auld lang . . .

(continued from page 9)

the 50th anniversary of that popular couple who were married in St. Columba Church, Sept. 12, 1865.—Peter McNeil, carried off several prizes with his driving team at the Ottawa Fair.—On Tuesday, Miles Rowe of Maxville, made a record auto trip, conveying two knights of the grip to Sandringham, Rose Corners, Riceville, Fournier and St. Isidore between the hours of 1 and 6 p.m.—Alex Boyer of Lancaster, left on Tuesday for Montreal, where he has signed up for overseas service with the 49 Highlanders.—This week the Citizens' Committee remitted to the Minister of Militia the price of a machine gun for the 77th Battalion, CEF. This makes the third machine gun purchased by public and private subscription from this town.—The cheese factory at Cameron's Corners, 3 miles east of Moose Creek, was burned to the ground on Thursday night. —Messrs, K. K. McLeod and William D. McRae of Dunvegan, have recently purchased new automobiles.

SEVENTY YEARS AGO
Friday, Sept. 22, 1905

J. T. Schell, MP, has received the contract from J. A. Macdonell, KC, for the erection of a handsome and commodious residence on the property he recently purchased on Kenyon St. West, next to A. P. McDonald's.

—Angus Robertson, the well known lumberman of Kenora, Ont., has purchased two carloads of horses in Glengarry for work in the woods. Mr. Robertson was assisted in his work by Dan McIntosh, of Greenfield who is an A-1 judge of horse-flesh.—In Glen Nevis Church on Tuesday, 19th inst., Rev. D. C. McRae united in wedlock, John D. Cameron of Greenfield and Lena, daughter of Alex. McDonald, Esq., of the 9th Lancaster.—A very pretty wedding took place at the home of Mrs. D. MacKercher, Sandringham, on the 14th inst., when her daughter Gertrude was united in marriage to David A. McIntyre of Anaconda.

Rambling . . .

(continued from page 9)

of meat.

And how does the harried husband cheat on his beer money when he never sees his pay? How will anyone beat the income tax when the computer has a record of every transaction?

There's a more important cause for second thoughts about this cashless society they're plotting for us. Computers are only as effective as the people who are programming them. When they're fed the wrong information they don't cough it up. They keep repeating those mistakes and a lot of frustrated people are going to be yelling "foul" if and when the computer has taken a bite from their bank accounts in error. We've had a few arguments with the computers and they can be wearing.

Those billions of cheques the banks are flooded with now take a lot of handling, we know. But must the answer be no more cheques, no more cash? It sounds too drastic.

SUBSCRIBE TO THE GLENGARRY NEWS

50 MAIN ST. N. ALEXANDRIA, ONT.
BRANDON
CHIROPRACTIC CLINIC
Tel. 525-2063 by appointment
38-tf

STORMONT-DUNDAS
CANADA FARM LABOUR POOL
—requires farm workers for part time, seasonal, permanent and milking relief to meet the employment needs of the Stormont and Dundas County farmers.
—Register at the CFLP Office in Chesterville (office located in a part of Durant's Flower Shop). P.O. Box 339, Chesterville, Ont.
—Office Hours—8.00 a.m. to 12.00 a.m. and 1.00 p.m. to 4.30 p.m. Mon. to Fri. inclusive.
Telephone 613-448-2311
39-6c

JOANETTE'S
Custom Meat Wrapping
Tel. 525-3583
WE CUT AND WRAP MEAT
TO YOUR SPECIFICATIONS
OPEN ALL DAY and
EVENINGS TILL 10 P.M.

2 miles west of Alexandria,
on Hwy. 43
37-4c

YOUR Inglis HEADQUARTERS FOR THIS AREA
- Automatic washers
- Automatic dryers
- Refrigerators
- Ranges

MARCEL
TV-Furniture Ltd.
369 Main St. S.
Tel. 525-3692

Father and Son Management Transfer
Adrien Charlebois, manager of
Maple Leaf Dairy
announces that the business has been transferred to his son
GERALD CHARLEBOIS
and the operation will continue as usual
Mr. Charlebois expresses his sincere thanks to you his customers for your many years of patronage and trusts you will continue under the new management.
39-1c

FARMERS !
THE CANADA FARM LABOR POOL FOR THE COUNTIES OF STORMONT and DUNDAS is now
OPEN
Location of Office: CHESTERVILLE (in a part of the Durant Flower Shop, at the west entry to Chesterville off Hwy. 43.
Address: P.O. Box 339, Chesterville, Ont. K0C 1H0
Telephone: 613-448-2311
Office Hours: 8.00 a.m. — 12.00 a.m.
1.00 p.m. — 4.30 p.m.
Monday to Friday inclusive
39-6c

Hawkesbury Transmission Service
214 MAIN ST. EAST HAWKESBURY, ONT.
ATTENTION: For your one-day transmission service, a courtesy car can be provided — 1-613-632-8561
Good price on reconditioned transmission (with trade-in)
Work guaranteed


Are You Having Problems Finding A Job ?
We are here to help at no cost to you
Come in and talk to us—
We may be able to help
Drop in and see us at the
HUMAN RESOURCE CENTRE
9 Main St. — Tel. 525-1533
Next door to the Library
Don, Mike and Sylvie
39-1c

PATZ
DARI-KOOL ou-Matic MILKERS
MATERIAL HANDLING EQUIPMENT
Silo Unloader
Stable Cleaner and Stacker
Automatic Feeders
Ventilation Systems
Pipe Line
Parlors
Carousel
Bulk Tank
New and used trade-ins
SALES and SERVICE
Don't Wait — Call For Free Estimate
ROSAIRE BUREAU
RR2 Alexandria (Glen Robertson Rd.)
TEL. 525-3691
17-4c

Continuous Flow Grain Driers
THE PROFIT FACTOR FOR TODAY'S PROGRAMED FARMING
from the company with more than 28 years of experience in designing and building grain driers
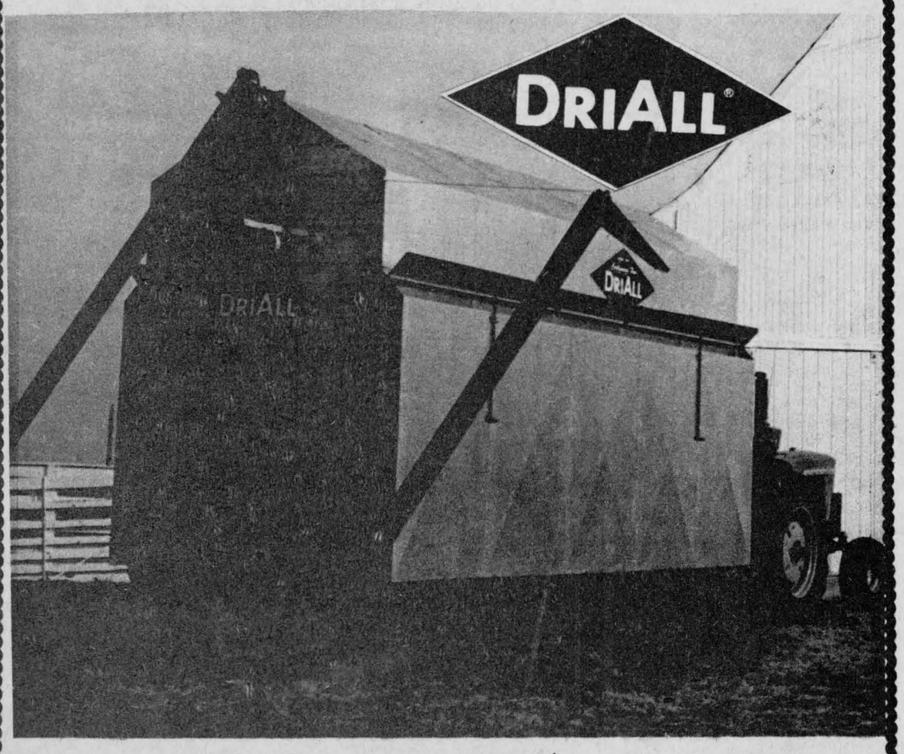

DEALER
Smith Sales & Service
Maxville, Ont.
(613) 527-2152
DISTRIBUTOR
H. L. Turner Ltd.
Blenheim, Ont.
DEALER
B. G. Equipment Reg'd
Lancaster. Ont.
(613) 347-2431
35-3c

ALL PURPOSE STEEL BUILDINGS
SPECIAL INVENTORY SALE
MIKE BRAY
Wonder Steel Buildings
Box 1841
Ottawa, Ont.
Tel. Ottawa 733-0491
23-tf

CANADA'S CAPITAL -A PROFILE FOR TOMORROW
The Senate and the House of Commons have appointed a Special Joint Committee to review and report upon matters bearing upon the development of the National Capital Region, including the programs and operations of the National Capital Commission.
The Committee intends to begin its public hearings in the third week of October and is interested in receiving submissions from organizations, associations, local governments and individuals interested and concerned about the future of Canada's Capital.
MANY QUESTIONS
There are many important questions to be asked and answered about the National Capital Region.
If you have views or opinions on any aspect of life in the National Capital Region you are invited to make them known to the Special Joint Committee.
Your intention to make a submission to the Committee should be communicated to the Joint Clerk of the Committee no later than *Monday, December 15, 1975,* and all submissions must be received by *Monday, February 16, 1976.*
All inquiries and related correspondence should be addressed to:
Joint Clerk,
Special Joint Committee
on the National Capital Region,
P.O. Box 728,
Parliament Buildings,
Ottawa, Canada K1A 0A7
CANADA
Senator Jean-Paul Deschatelets, P.C.
Ralph W. Stewart, M.P.
Joint Chairmen
SPECIAL JOINT COMMITTEE OF PARLIAMENT ON THE NATIONAL CAPITAL REGION
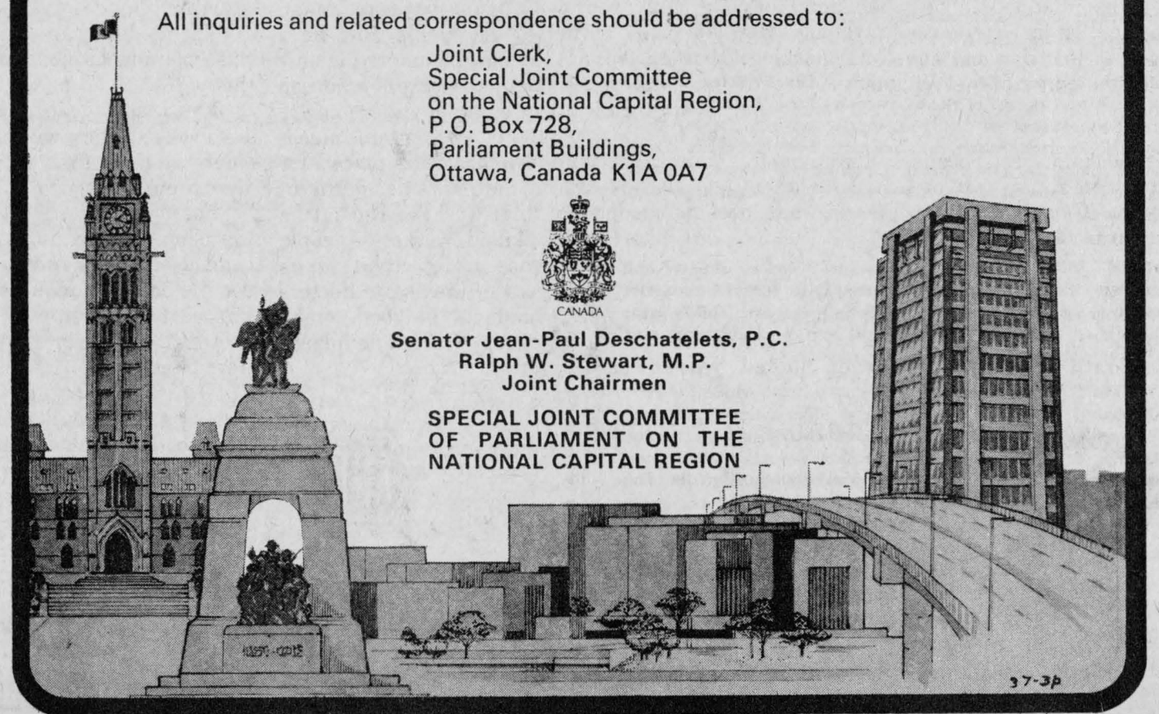
37-3p

Crops in Glengarry better than in most other counties

Agriculture in the United Counties is in a lot better condition than was anticipated in early August, area Ag. Reps report.

The corn crop in Glengarry is variable, reports J. Y. Humphries. Some is rather poor, but some, in fact a great deal of it, is of bumper proportions and probably some fields are carrying record crops for the county right now.

Silage corn in the northern half of Glengarry is about 80 per cent harvested now and in the southern part, about 50 per cent, with heavy crops in both areas.

"The overall corn crop is average or better," Mr. Humphries commented.

Ear corn picking has not yet started to any extent, but some may start in about two weeks ahead of usual. "The cobs would snap, but not shell as yet," Mr. Humphries commented.

Quite a few farmers are using special storage facilities on their farms to keep high moisture ground corn for livestock feed instead of drying it in a crib and grinding during the winter. There have not been any important increases in artificial drying facilities this year, Mr. Humphries added.

He also mentioned that the dry weather has not caused farmers to lose sight of the importance of better drainage. Tile installation in Glengarry was about one million feet in 1973, about two million last year and an estimated two million more this season. The dry ground made it possible to progress faster than usual with this type of work. Tile drainage, most seasons, is rated as a factor of importance in Glengarry agriculture and the trend is continuing.

Other crops in Glengarry were good and since the county had slightly more rain than most areas this season, Mr. Humphries commented that Glengarry is likely in better shape this year than most other Eastern Ontario counties.

UCW fall rally on October 1st

Region 2 of the Seaway Valley Presbyterial United Church Women will be holding their Fall Rally on Wednesday, Oct. 1st at St. Andrew's United Church in Long Sault.

The theme of the Rally will be, "Celebration! What Now?", and registration begins at 12:30 p.m. Guest speaker will be Rev. Jean Barkley from Sutton, Que., (lately of Avonmore).

Tea and refreshments will be served by the ladies of Long Sault United Church Women. Everyone welcome.

New corn hybrids fine investment

Growers who aren't seriously looking at the new hybrids recommended by the Ontario Corn Committee are throwing away an excellent opportunity to make money, according to University of Guelph corn breeder Dr. L. W. Kannenberg, who is also chairman of the Committee. He points out that past experience has shown that the newer hybrids yield more, stand better, and in the case of short season hybrids, are earlier than ever.

Although some growers may hesitate at the higher prices of single cross and three-way cross hybrids, Dr. Kannenberg says that the most expensive is also the most economical because it will pay off in the long run in the form of higher yields. On the average, a single cross hybrid is likely to yield about 10 per cent more per acre than a double cross and about five per cent more than a three-way cross.

The Ontario Corn Committee, made up of representatives of the Ontario and Federal governments and private industry, is aiming to increase yields by testing for the best-producing hybrids. Hybrids that perform well are recommended to the Plants Products Division of Agriculture Canada for licensing.

Dr. Kannenberg says that the Committee tested 335 different hybrids in 1975 according to their maturity rating. For example, hybrids that require a long growing season were tested in locations in Southwestern Ontario, whereas those able to mature in areas with relatively short growing seasons were tested in such locations as Elora, Kemptville and Ottawa. "The effectiveness of the testing procedure is demonstrated by the fact that average yields have increased about 15 per cent in the last 10 years," he says.

The new hybrids are tested against check hybrids. To be eligible for licensing, a new hybrid must be equal or better in performance to the check hybrids of the closest maturity. Dr. Kannenberg says relatively few are able to meet these standards. About 85 per cent of the hybrids tested are never licensed and thus never reach the marketplace.

Bainsville UCW plan fall supper

The September meeting of Bainsville United Church Women met Sept. 18th in the church hall with President Mrs. May Louis in the chair. She opened the meeting with a thought "What is Charity," followed by Singing of the hymn "Lord Speak to me That I may Speak." Mrs. J. R. Black led in the Worship service reading the Scripture passage from James 3rd Chapter verses 1-10. The meditation read was entitled "The Taming of the Tongue." Mrs. Black led in prayer. The offering was received and dedicated.

Members answered the roll call with Scripture verses containing the word "Speak." The minutes were read and approved. Mrs. Muriel Robertson gave the treasurer's report. A letter from Mrs. Backus, Presbyterial corresponding secretary, was read stating their executive wants to come to our church Nov. 18th to meet the people, each one bringing a box lunch.

The Fall executive is to meet Oct. 1st in Long Sault with registration at 12:30 p.m.

Due to our Fall Supper on October 18th the week of our regular meeting, it was agreed to hold our October meeting a week later which will be October 23rd when we hope to have a guest speaker.

For the program, Mrs. G. Sangster read an interesting selection "Living a Day at a Time." Hymn 585, "Father We Thank Thee" was sung, then the meeting closed by repeating the Mizpah Benediction.

Prior to the tea hour Mrs. Charlene Cusimano displayed her beautiful banner.

Hostesses were Mrs. D. Edwards and Mrs. Muriel Robertton.

BUY NOW
your
RIBSTONE SILO
For Hay or Corn

Ribstone Silos are constructed of patented, overlapped concrete stones (steel reinforced).

Only ribstone joints are cemented inside and outside.

Unmatched Qualities
BUTLER SILO UNLOADERS
3 cable suspension
Future for Future
Butler outclasses them all

LEO LAUZON
Authorized Dealer
SALES and SERVICE
85 St. George St. W.
Alexandria
Tel. 525-1937 or 525-2629
13-tf

AUCTION SALE
HOUSEHOLD FURNITURE and ANTIQUES
IN GLEN ROBERTSON VILLAGE
formerly Alcide Joanette's Store
Saturday, Sept. 27th
10 a.m.
TERMS — CASH
Lionel Beaudry, Auct.
For further information contact, Bernard Lafleche
Casselman, Ont. — Tel. 764-2036
38-2p

AUCTION SALE
LIVESTOCK, FARM MACHINERY, FEED
and ANTIQUES
LOT 2, CON. 2, TOWNSHIP OF CALEDONIA
4 miles west of Vankleek Hill on the road to Fournier
Saturday, October 4th
12.30 p.m.

LIVESTOCK: 23 head of cattle consisting of 9 Holstein cows, 1 Holstein Hereford cross fresh heifer; 2 Holstein heifers 1½ years old; 4 heifers 1½ years Holstein Hereford cross; 6 heifer calves; 1 bull calf.

MACHINERY: Ford Super Dexta tractor with front end loader, live hydraulic and 3 p.h.; Ford 8N tractor, good condition; M-F hay baler; International grain binder; M-H drill seeder with fertilizer attachment; Ford disc Feclox hitch; International grubber 4 p.h.; Tiagle fertilizer spreader, 3 p.h.; drag harrow; 2 M-H rubber-tired wagons; M-H grain grinder; Mayrath sprayer; grain auger; Kelly Ryan manure spreader with PTO; M-H wheel driven manure spreader; Cockshutt hay loader; Dion threshing mill 22x38; M-H side delivery rake; Ford mower; Liliston snow blower, 3 p.h.; manure sleigh; bob sleigh; circular saw; steel tired buggy; all milking equipment; 2 30-gal. milk cans; 8-gal. cans; horse mower; 300 ft. snow fence; 1½ rolls of page wire; 200 ft. ¾ in. hose; pressure pump and tank; electric clippers; ear tags and pliers; Otaco cattle pump; Ford plow 3 p.h. 2 furrow 12"; electric lawn mower with 100 ft. cord; Lightning evaporator buckets and spiles; 36-ft. extension ladder; George White 12" post hole auger; set used tractor tires 13x24; set of chains for 13x24 tires; 100-gal. gas tank; small tools; quantity 2" pine plank; 2x4 cedar; 1 inch boards; 2 water troughs; drop-in milk cooler.

FEED: 3800 bales hay; 770 bales straw; 800 bus. oats and barley.

FURNITURE and ANTIQUES; Organ; sewing machine; knitting machine; tables; chairs; rocking chairs; apple peeler; beds; desk; trunks; clothes cupboard; dressers; phonograph; wood and coal stove and many other articles too numerous to mention.

REASON OF SALE—FARM HAS BEEN SOLD
TERMS — CASH
Mansel M. Hay, Auct., Dalkeith, Ont. Tel. 874-2597
Alexander MacRae, Prop., RR2 Vankleek H. 678-5926

VÊTEMENTS
LEO PAQUETTE
CLOTHING
128 MAIN ST. S. - ALEXANDRIA, ONT.
TEL.: 525-3698
BUSINESS HOURS:
MONDAY-TUESDAY 9-6 THURSDAY 9-9
FRIDAY 9-10 SATURDAY 9-5

AUCTION SALE
ANTIQUES, MISCELLANEOUS ARTICLES
Corner of Maple and Beech Streets
LANCASTER VILLAGE
Opposite St. Joseph's Church
Sunday, October 5th
1.00 p.m.

6 pc. dining room set; 5 bureaus; dressers; Belanger wood stove, A-1 condition; oil lamps; rabbit ear chairs; rockers; chairs; cabinet radio; desk; mirrors; bells; crocks; dishes; lantern; clocks; brass and cast iron bed; bear trap; cobbler's bench; sad irons; cash register; table lamps; end tables; oil paintings; brass articles; wooden barrels; 2 wheel trailer; milk rig; gas motor; tools and many other articles.

TERMS — CASH
Marcel Major, Auct., North Lancaster, 613-347-2955
Z. Pawlikowski, Prop., Lancaster, Ont.

AUCTION SALE
OF ANTIQUES and 5 ROOM CLAPBOARD HOUSE
The undersigned will offer for sale by public auction
the following articles at
THE VILLAGE OF GREENFIELD
3 miles north off Highway 43
Saturday, Sept. 27th
at 1 p.m.
TERMS — CASH
JOHN A. MacLENNAN, Auct., Maxville, 527-5496
Gerald McDonald, RR5 Alexandria, 527-5791
38-1c

AUCTION SALE
OF LIVESTOCK, MACHINERY and
HOUSEHOLD EFFECTS
ON LOT 10, CONCESSION 8, TOWNSHIP OF FINCH
1 mile west and 1 mile south of the Village of Crysler
Saturday, Sept. 27th
At 1 p.m.

LIVESTOCK: 16 high grade Holstein milch cows, all but one of E.B.I. sires, bred to freshen year around; 2 grade heifers rising 3 years, due in November; 4 grade yearlings, open; 3 grade heifers born in 1975; 1 beef heifer (black with white face, 3 years old due in March; 1 grade Holstein bull, 2 years old.

MACHINERY; McCormick 414 gas tractor, in good condition, complete with front end loader and snow bucket; set tractor chains; McCormick 2-furrow (12" ace bottom) hyd. plow; Massey (13-tooth) power lift cultivator; set drag harrows; 14-16 double disc Fleury Bissell; M.H. 13 disc drill; land roller; new shallow well pump, with motor; semi mounted Cockshutt 7 ft. tractor mower; Cockshutt, 4 bar side rake; dump rake; M.F. No. 9 baler, like new; White 38-ft. hay elevator, complete with motor; grain auger; fanning mill; Mc.-Deering Spreader on rubber; good farm wagon and rack; 15 8-gal. milk cans, all being used for milk; double and single unit Universal milker, complete with pump and motor, used every day; 6-can spray type milk cooler; 2 steel water tanks; set of antique light horse sleighs in good condition; all small tools and equipment.

Some household effects including antique cupboard, dishes, linens, etc.

TERMS — CASH
Felix Bazinet, Proprietor
Mahlon Zeron and Hugh Fawcett, Auctioneers
38-2c

AUCTION SALE
LIVESTOCK, MACHINERY
HOUSEHOLD EFFECTS and ANTIQUES
LOT 8, CON. 2, OSNABRUCK TOWNSHIP
2 miles west of Long Sault, 3 miles east of Ingleside
just off Highway No. 2
Saturday, Sept. 27th
Starting at 10.30 a.m.

LIVESTOCK: 16 Holstein steers, 2 years old; 3 Holstein yearlings; 5 Hereford spring calves; 3-year old riding gelding; pony.

MACHINERY: Truck cap, winterized; 100 sheets iron roofing; 2 long poles; Massey Ferguson No. 12 baler with thrower; Massey Ferguson No. 35 diesel tractor; bale lifter fork; 2 Massey Ferguson manure spreaders; M-F 3-furrow plow, hyd.; M-F rake, 3 pt. hitch; Massey disc, 25 discs, hyd.; IHC drill, 13 run; snow blower; wagon; 3 bale thrower racks; cultivator; set of drag harrows; Dauser post hole digger; hay elevator; stable fan; 2 feed carts; 5 iron troughs; 26 Beatty complete stalls with water bowls and stanchions; 20 stanchions; 12 water bowls; 3 log chains; assorted electric motors; 2 riding bridals; set of double harness; horse collars; fanning mill; wooden ladder, 24'; M-F tractor pulley; 6 leather calf halters; assorted leather belts for farm machinery, one 4-inch 20 ft. long; De Laval magnetic milking machine, 3 single units; 300 bales of straw; 4 h.p. roto tiller; cream separator; grindstone; knap-sack; weed sprayer; scales, 1000 lb. cap.; 500 slate shingles, 12"x24".

HOUSE EFFECTS: Wringer washer; vacuum cleaner and polisher; electric heater; 21" television; ¾ bed and mattress; chest of drawers; dresser; desk with 7 drawers; child's crib; high chair; canning machine; meat grinder; six dining room chairs; walnut hall table; many other items.

ANTIQUES: Churn; cradle; crib; sofa; wool winder; cutter; 10 chairs; clothes rack; sleighs and other horse-drawn machinery; clay crocks; cheese boxes; wooden buckets; iron pots, 3 large, 3 small; maple table, drop leaf; small pine table; large pine table; pine wall chest; pine wall cupboard; kitchen cabinet; antique tools including anvil, wooden fork, broad axes; many other antiques.

TERMS — CASH
Lunch Available
R. Harold Brown, Auct., RR2 Cornwall, Tel. 932-7925
John A. Macleod, Prop., RR3 Ingleside, Tel. 534-2154
39-1c

AUCTION SALE
OF LIVESTOCK, MACHINERY, PRODUCE
LOT 27, 7th CONCESSION LANCASTER
3 miles east of Green Valley
3 miles north-west of North Lancaster
Saturday, Sept. 27th
at 11 a.m.

43 HEAD HOLSTEIN CATTLE: 9 cows, 3 yrs. old; 12 heifers, 2½ yrs. old, to freshen Dec. 15 to Jan. 15; 6 heifers, 18 mos.; 12 spring calves; 2 bulls, 18 mos.; 2 yr. old bull; 12 sows, 8 of these with litters, 4 bred sows; boar.

MACHINERY: Ford diesel 4000 tractor; Ford front-end loader; Ford Super Dextra tractor; Ford 3 furrow trip-beam plow; Ford hyd. disc harrows, 32 disc, (2 yrs.); Dearborn disc harrow, 28 discs; Ford 3 section spring-tooth harrows; cultivator, 9 ft.; chain harrows, 10 ft.; smoothing harrows; M-F rubber tired seeder, 15 drills, with fertilizer attachment; Ford blade; Ford scraper; Case P.T.O. manure spreader, 135 bus.; Ford hyd. mower, 7 ft.; J.D. hyd. rake; J.D. baler, 14T; Ford bale stooker; bale elevator with motor, 36 ft.; 6 in. grain auger, 22 ft.; Otaco wagon with rack, 5 tons; M-H wagon with rack; Allied weed sprayer, 21 ft.; McKee 620 snow blower, used 2 yrs.; 1967 G.M.C. pick-up truck with cattle rack; 4 farrowing crates; 200 cedar posts; Pioneer chain saw; quantity of lumber, 2x4; Duro pressure pump with tank; 3 watering tanks; 14 8-gal. milk cans; G.E. electric stove; Viking fridge; box stove; 5 pc. kitchen set; tools; chains and many other articles.

PRODUCE: 2600 bales of top quality hay; 500 bales of straw; 900 bus. of oats and barley.

TERMS — CASH
LUNCH AVAILABLE
Marcel Major, Auct., North Lancaster, 613-347-2955
Willie Cuerrier, Prop., RR2 Green Valley, Ont.
38-2c



FREE STYROFOAM INSULATION

with the purchase of new wood-grain solid vinyl siding installed by Davy's dad.

(limited time only)

All Vinyl Exterior Company will insulate your home with sheets of styrofoam insulation at no cost to you. Now is the time to beautify and protect your home before winter arrives.

CALL TODAY
All Vinyl Exterior Co.
RR 1 Bainsville
Tel. 347-2859

CLASSIFIED ADS

• SWAP • HIRE • BUY • SELL • RENT •

Coming Events

35th wedding anniversary of Mr. and Mrs. Ambrose Lafave, Fri., Sept. 26, at 9 p.m., MacDonell's Inn, Eamer's Corners. Orchestra, the Zodiacs. Everyone welcome. 38-2c

KEEP this date open, Nov. 12th, dance sponsored by the Father Gauthier Recreation Centre at the Bide-a-Wee Inn. Music by the Brigadoons. Dancing from 9 to 1. 39-1p

THE children of Mr. and Mrs. Alcide Lavigne request the pleasure of your company at the twenty-fifth wedding anniversary at the Maxville Community Hall, Saturday, Oct. 4th. Four Sons orchestra. Everyone welcome. 39-2c

MR. and Mrs. J. Robert Black, Bainsville, will be "at home" to their friends and relatives on the occasion of their 40th wedding anniversary on Sunday, September 29, 1975, from 2 to 5 p.m. and 7 to 10 p.m. Best wishes only. 39-1c

ST. David's fall tea and banquet will be held at the home of Mr. and Mrs. Howard MacCallum, Oct. 4, 1975. 2—5 p.m. Adults $1.50, children 75c 39-1c

KNOX Church Ladies Aid, Vankleek Hill, will hold a Turkey Supper in the church hall on Friday, Oct. 3rd, from 4:30 p.m. to 8 p.m. Adults $3.00, children 12 and under $1.50. 39-2c

MIXED party in honor of Barbara Loewen and Yvon Ladouceur Saturday, Sept. 27, at Maxville Community Hall. Lunch, refreshments, entertainment. 39-1p

THE 111th anniversary of Gordon Presbyterian Church, St. Elmo, will be observed on Sunday, September 28th, with the service at 11 a.m. Guest Preacher: Rev. Wallace MacKinnon, of Ingleside. All are cordially invited to attend. 39-1p

TURKEY Smorgasbord Supper at St. Andrews Presbyterian Church South Lancaster, on Saturday, October 4th, 5 to 8 p.m. Admission, adults $3.00, students $1.50 and 12 and under $1.00. 39-2p

YOU are cordially invited to a mixed party in honor of Lise Robinson, daughter of Mr. and Mrs. Emile Robinson and Ron Lapensee, son of Mr. and Mrs. Edward Lapensee, Martintown, Saturday, Sept. 27, at Sacred Heart Parish Hall. Refreshments served. Good orchestra. 37-3p

ST. Finnan's CWL Food Sale, Church basement hall after 7:30 mass on Sat., Sept. 27th and after both masses on Sun., Sept. 28th. 38-2c

MIXED party for Lucette Beriault and Jean Machabee on Sat., Sept. 27th at Chez Paul, Hotel Union, Dalhousie. Orchestra The Bob 4. Admission $1.50. Lunch served. Everyone welcome. 37-2p

COMING EVENTS AT THE GREEN VALLEY PAVILION

For reservations
Tel: 525-1079 or 525-1255

FRI., SEPT. 26th
Friends and relatives are cordially invited to a mixed party in honor of Nicole Major daughter of Mr. and Mrs. Wilfrid Major, and Yvon Renault, son of Mr. and Mrs. Yvanhoe Renault. Good music. Lunch and refreshments.

SAT., SEPT. 27th
Mr. and Mrs. Herve Lavigne and Mr. and Mrs. Emile Souligny of St. Bernardin, cordially invite relatives and friends to a wedding reception in honor of Mr. and Mrs. Roger Souligny (nee Denise Lavigne). Moonlight Ramblers orchestra. Lunch and refreshments.

FRI., OCT. 3rd
Friends and relatives are cordially invited to a mixed party in honor of Carole Metivier, daughter of Mr. and Mrs. Yvon Metivier, and Roger Leblanc, son of Mr. and Mrs. Paul Leblanc. White Rock orchestra. Lunch and refreshments.

SAT., OCT. 4th
Mr. and Mrs. Edmond Deguire and Mr. and Mrs. Rolland Lapierre cordially invite friends and relatives to a wedding reception in honor of Mr. and Mrs. Andre Lapierre (nee Claudette Deguire). Norman Chabot orchestra. Lunch and refreshments.

FRI., OCT. 10th
Mr. and Mrs. Hector St. Pierre and Mr. and Mrs. Sam Gray cordially invite relatives and friends to a wedding reception in honor of Mr. and Mrs. Robert Gray (nee Angeline St. Pierre). Brisson Brothers orchestra. Lunch and refreshments.

Coming Events

A Pot Luck Supper will be held at the Round Church, Dalhousie, on Saturday, October 11th, from 4 to 8 p.m. Adults $3.00 and students $1.25. 39-3c

SIXTH Annual Antique Show and Sale, Beaurepaire United Church, Beaconsfield, Quebec. Gala opening dinner Oct. 1, from 6:30 to 8:00 p.m.—reservations essential. Show continues on October 2 and 3. Country Store, Coffee Shop, and luncheon. Ticket information call 697-1503. 39-1p

FALL Dance of the Glengarry Club of Ottawa, will be held on Saturday, October 25th, at the Nepean Sportsplex, 1701 Woodroffe Avenue, Ottawa, Ontario. Dancing from 9:00 to 1:00 to the music of Sylvester MacDonald and the County Clansmen. Admission $2.50 per person. Advance ticket sales as well as at the door. The Nepean Sportsplex has a 500 seating capacity so bring lots of your friends. 39-4c

25th wedding anniversary party in honor of Mr. and Mrs. Donald James McPherson, Fri., Oct. 10, 8:30 to 1:00 a.m., at St. Felix Church Hall, Cornwall. Duke Decoste Orchestra. Everyone welcome. 39-3c

A Euchre Party under the auspices of Maxville Women's Institute, will be held in Maxville Manor, Monday, Sept. 29th at 8 p.m. 39-1c

COME to the Flea Market and Rummage Sale in Alexandria United Church basement on Saturday, mornings from 9:30 a.m. to 11:30 a.m. Sept. 20th, Sept. 27th and Oct. 4th. Good used clothing, books, toys, dishes, hats and shoes, etc. Keep date open for UCW Christmas tea and bazaar, Saturday, November 8th. 38-3c

ST. Bernard's-St. Mary's CPTA Harvest Dance at Finch Arena, on Saturday, September 27th, 9 p.m-1 a.m. Sylvester MacDonald and the Clansmen. Tickets—$4.00 couple, available at door. Refreshments—Lunch. 38-2c

AUTUMN Tea and Sale—Sat., Sept. 27th from 2-4 p.m. at Alexandria United Church. The 39'ers will provide baked goods, sewing, farmers' market, gift cards, white elephant table and a lovely lunch. 38-2c

ALL local country youth between the ages of 14 and 25 are urged to attend a youth meeting being held by the National Farmers Union on Sept. 26th at 8:30 p.m. in the Agricultural Board Room, Alexandria. 38-2c

FULLY AIR-CONDITIONED
Bide a Wee Inn
RESERVE NOW FOR BANQUETS, MEETINGS

HUB RESTAURANT

Tel: 525-2264 42-tf

THE Glengarry Old Time Fiddlers' Association presents concert and dance featuring guest artists from Renfrew, Sat., Oct. 11, 8:15 p.m., Community Hall, Maxville. Advance tickets $2.00 available until Oct. 8th at Danskin's, Maxville; Britton's, Monkland; Donald MacLeod, Dunvegan; R. D. MacLeod, Laggan. 37-5c

COMING EVENTS AT THE BONNIE GLEN

For reservations
Tel: 525-3078 or 525-2646

FRI., SEPT. 26th
Mr. and Mrs. Kenneth MacDonald, Ormstown, Que., and Mr. and Mrs. Walter Miller, Monkland, Ont., cordially invite everyone to a wedding reception in honor of Mr. and Mrs. Conrad Miller (nee Diane MacDonald). Sylvester and the Clansmen orchestra. Lunch and refreshments.

SAT., SEPT. 27th
The children of Mr. and Mrs. Rene Boisvenue cordially invite everyone to a 25th wedding anniversary of their parents. Chabot orchestra. Lunch and refreshments.

FRI., OCT. 3rd
Everyone is cordially invited to a mixed party in honor of Joanne Den Otter, daughter of Mr. and Mrs. Hendrickus Den Otter and Bernard St. Denis, son of Mr. and Mrs. Osie St. Denis. The Clansmen orchestra.

SAT., OCT. 4th
The children and family of Mr. and Mrs. Duncan A. Macdonell cordially invite everyone to a 25th anniversary celebration in their honor. Lunch and refreshments. The Clansmen orchestra.

Coming Events

A Breath of Scotland, starring The Tartan Lads, The High School, Alexandria, Oct. 18th at 8:30 p.m. Admission $3 till Oct. 15, then $3.50 at the door. Tickets from the usual stores or any member of the Pipe Band or Glengarry Dancers. 38-5c

AUTUMNFEST in Osnabruck Centre Hall, hosted by the Upper Canada Jaycees, on Friday, Sept. 26th. Brigadoons orchestra. Dancing 9 to 1. Lunch and refreshments. $3 couple. 39-1c

BINGO will be held at St. Joseph's Parish Hall, Lancaster, every Tuesday evening at 8 p.m. Everyone welcome. 20-tf

TROPHY NIGHT
DINNER and DANCE
at the
GLENGARRY GOLF CLUB
SAT., OCT. 18th
Simpson's Orchestra
Dinner at 7.30 p.m.
Advance sales only
Tickets available at the Glengarry Golf Club Rooms or Lefebvre's Foodorama till Oct. 12th
39-2c

Births

McLEISTER—John Alexander, born to Debra Ann Galarneau and John Charles McLeister, on 25th August, 1975, at Queen Mary Hospital in Hong Kong, 8 lbs. 4 oz.

PILON—Claude and Donna (nee Larocque) Alexandria, are happy to announce the arrival of their son, Joel, 8 lbs. 5 oz., on Thursday, September 11th, 1975 at Glengarry Memorial Hospital.

CROLL—Blair and Helen are happy to announce the arrival of their daughter, 6 lbs. 4 ozs, on Thursday, September 11, 1975, at Terrace Bay, Ontario.

MacMILLAN—At the Royal Alexandra Hospital, Edmonton, on Monday, September 22nd, 1975, to Mr. and Mrs. E. Rae MacMillan (Marcia Dawson) a son, Justin Ewen Dawson, a brother for Greg and Todd.

KENNEDY—Mr. and Mrs. Archie Kennedy (Sandra McCallum) Alexandria, are happy to announce the birth of their son, Ewen Duncan, on Wednesday, September 3rd, 1975, at Glengarry Memorial Hospital.

McCUAIG—Mr. and Mrs. Clark McCuaig (Isobel Farlinger) Lancaster, are happy to announce the birth of their daughter, Jane Elizabeth, on Wednesday, Sept. 10th, 1975, at Cornwall General Hospital.

Deaths

ALLISON—Howard, passed away Friday, Sept. 19th, 1975, at his residence, Vankleek Hill, in his 85th year. Beloved father of James Kenneth, Montreal; George Vernon, Ottawa; John Fitzgerald, Montreal; Helena Anne, Mrs. Doug Ketch, Ottawa, and Ronald Howard, Alexandria. Dear brother of Catherine Allison and Mrs. Vera Brennan, both of Ottawa. Requiem mass of christian burial was held Monday, Sept. 22nd, at 11 a.m., St. Gregory's Church, Vankleek Hill. Pallbearers were: Delbert Barton, Elliott Barton, Jack Hurley, Scott Allison, Bruce Allison and Joey Barrett. Funeral was held from E. J. Liddycoat Funeral Home, 103 High St., Vankleek Hill, Ont. Interment, parish cemetery. 39-1c

MacDONALD—Robert Martin, 58 years, Sept. 17, 1975, of 2460 Cousineau, Windsor. Predeceased by his wife Ida (Lefebvre) in 1971. Dear father of Mrs. Robert Deschaine (Marilyn), Mrs. Ken St. Denis (Bernice) both of Windsor. Nine grandchildren survive. Dear brother of Joseph of Windsor, Lawrence of Detroit, Donald and Mrs. Clifford Wylie (Annie), both of Alexandria; Mrs. Herman (Lichtenheld) (Alice), Dearborn, Mich.; Mrs. Angus McDonald (Margaret) of Dorval; Mrs. Edward Wylie (Frances) Glen Robertson; Mrs. Ed. Davis (Becky) Kirkland Lake. Predeceased by the late William and the late Mary McCusker. Funeral Sat., Sept. 20th, from Janisse Bros. Funeral Home, 1139 Ouellette, Windsor. 39-1c

Cards of thanks

MASSIE—Sincere thanks to relatives and friends for cards and visits while I was a patient at Glengarry Memorial Hospital. Special thanks to Dr. Cheung, nurses and staff.
—Mrs. Elie Massie,
Alexandria. 39-1p

Cards of thanks

OUR sincere thanks to all the business men who donated prizes and trophies to the winners of the annual shoot-out of the Club.
—The Glengarry Gun Club,
Alexandria, Ont. 39-1p

LALONDE—I would like to express my appreciation for everything done for me while I was a patient at Glengarry Memorial Hospital. Thanks to relatives and friends for their visits, gifts and cards. Special thanks to Dr. Nadeau, nurses and staff.
—Rheal Lalonde,
Apple Hill, Ont. 39-1p

MacDONELL — Our sincere thanks to relatives and friends for their spiritual and floral offerings, messages of sympathy and acts of kindness at the time of the death of our father, the late Roderick MacDonell, formerly of Glen Nevis.
—The family. 39-1c

SWAN—I would like to thank all my relatives, friends and neighbors for cards, visits and gifts I received while in Hotel Dieu Hospital. Special thanks to Dr. Vaidya, pastor Ivkov, Russell Morrison and those who helped at home.
—James Swan,
Dunvegan. 39-1c

DEGUIRE—My sincere thanks to all who attended my bridal shower and sent gifts. Special thanks to the organizers.
—Claudette Deguire,
Alexandria. 38-2p

QUENNEVILLE—I would like to express my appreciation for everything done for me while I was a patient in Glengarry Memorial Hospital. My sincere thanks to Dr. Roman, nurses, aides, orderlies and all who contributed to my comfort. Special thanks to my relatives and friends for their many visits. Special thanks to Fraternity '73.
—George Quenneville,
Alexandria. 39-1p

THANKS to St. Jude for favor received with promise to publish.
—E. S. 39-1p

In Memoriam

PHILPOTT—In loving memory of a dear husband and father, David Philpott who passed away on September 20th, 1971.
Sunshine fades and shadows fall
But sweet remembrance outlasts all.
—Sadly missed by wife, Hessie and family. 39-1c

GOLDEN—In loving memory of a dear husband, John, who passed away September 26, 1970.
Though we are parted for a while
Partings come and hearts are broken
Loved ones go with words unspoken
Life goes on I know that's true
But not the same since I lost you
I remember the day God took you
I will till the end of time
Amongst my tears and heartaches
The thing that makes me glad
I had you to share
Those precious years I had.
The midnight stars are shining upon your silent grave,
Beneath it sleeps the one I love.
—Sadly missed and always remembered by his wife, Annie. 39-1p

GOLDEN—In loving memory of a dear son and his wife Gretta who passed away eleven years ago on 20th and 25th of September, 1964.
They bid no one a last farewell
They were gone before we knew it
And only God knows why.
—Always remembered by Mom and Dad, son and daughter, Jimmie and Brenda,
Alexandria. 39-1p

MacDONALD—In loving memory of a dear husband and father Dan D. R. MacDonald who passed away September 25th, 1968.
Your end came sad and sudden
No time to say goodbye
But thoughts of you are ever near
—Always remembered by wife, Beatrice, children and grandchildren,
Martintown. 39-1c

Lost—Found

LOST—blue rimmed glasses, lost in Alexandria on Tuesday afternoon. Tel. 874-2510. 39-1c

STRAYED—Brown fox terrier. Please phone 525-3376. Reward. 39-1p

LOST—Male Siamese cat. If anyone has seen this cat or picked it up, please take it back as it is a house pet. Reward offered. Mrs. Wilfred Leroux, Monkland. 39-1c

FOUND—Social Insurance Card belonging to Elaine Leroux was found on the street in Alexandria. Contact Glengarry News. 39-1c

For sale

TWO bedroom furnished mobile home, $5,000; 1971 Volkswagen, $1,000; both in excellent condition. Easy terms on mobile. Wanted 30 ft. bus or truck frame. Tel. 347-2693. 38-2c

AM-FM cabinet stereo with a bar, asking $300. Tel. 525-2170. 39-2p

ONE crib with mattress, in very good condition. Tel. 874-2758. 39-1p

For sale

HUGE circus tent, red and white, 40x30x16, in perfect condition $85. Tel. 525-3204. 39-2c

CHRISTMAS trees, Scotch pine in quantity. Trees have been sheared and are 6 ft. to 9 ft. tall. Tel. (613) 525-2092. 39-1c

1928 Belanger antique wood or coal stove, with chrome finish in front. Antique shop value $350. Tel. 525-3204. 39-2c

APPLES for sale, Snows and McIntosh. Pick 'em yourself—$3 per bushel, Thurs., Fri., Sat., 25th, 26th, 27th. Alexander Da-Prato, 4th Kenyon. 39-1c

KELVINATOR dryer in good condition. Tel. 347-3314. 39-1c

303 Lee Enfield, sportorised rifle with sling, good condition, $35; Cape Breton spinning wheel $100; Fleetwood cabinet AM,FM stereo and record player, as new, $135. Tel. Maxville 527-5514. 39-2c

PORTABLE table model refrigerator, 3 cubic feet, for students or bar use. Only used three months. Tel. 525-1597 at Handy Andy. 39-tf

200 gal. oil tank for sale, used two winters. Tel. 525-2480. 39-1c

BOAT trailer, 18 ft., ideal for small cruiser. Tel. 347-3300. 39-2c

24" electric stove and a 14 cu. ft. Frigidaire deLuxe model, both in good condition, asking $100 each. Tel. 525-2840. 39-1c

2 single beds with mattresses, in good condition. Tel. 525-1491. 39-2c

PORTABLE, manual Consol typewriter, in good condition, 42 keys, 84 characters, black and red ribbon. Best offer accepted. Apply either Box 1081 Alexandria, or 42 Derby St., East. 39-1p

GOOD used windows and casings, different sizes. Call 347-3028. 39-2p

1974 model Electrophonic AM-FM radio, turn table with 8-track stereo, two speakers, used only six months, excellent condition, $250. Tel. 525-3555 or call 525-2966 after 5 p.m. 38-4p

TIFFANY fixtures at manufacturer's price. Your choice of colors, 9" to 25" in diameter. Tel. 525-3971. 38-tf

NEW wooden windows. Outer frame is constructed of selected pine. Windows will fit openings of 31¼" wide x 57¼" high. Call 525-3849 after 5:30 p.m. 37-3c

TRUCK platform scale, 45,000 lbs. cap., good condition. Priced right. Apply: Alexandria Milling, Tel. 525-1973. 36-tf

PLYWOOD, new, 4'x8'x3/8" $5.70; ½" $7.70; 5/8" tongue and groove $9.25; ¾" $10.99. Tel. 613-764-2876. 37-4c

17 foot trailer, sleeps six, tandem wheels practically new. Tel. 525-2056. 38-3c

NEW FURNITURE AT COST PRICE
Come in and see for yourself
REAL'S MOBILE HOME CENTRE
Hy. 34, south of Alexandria
Tel. 525-1555 38-tf

Motor Vehicles

1973 Nova Hatchback V8 automatic, radio, A-1 condition, $2,100 or best offer. Tel. 525-3599 or apply 89 Elgin St., Alexandria. 39-1p

1972 350 Honda for sale. Tel. 874-2957. 39-2c

1—1976 new Mercury 7.5 hp outboard, list $976 now $775. Shepherd Motors. Tel. 525-1402. 39-1c

1—1975 Mercury 9.8 hp outboard used only 15 hrs. $525. Shepherd Motors. Tel. 525-1402. 39-1c

1972 Honda Mini Trail CT70, good condition $295. Shepherd Motors. Tel. 525-1402. 39-1c

1972 Dodge ½ ton pick-up, good condition. Call Sunday to Thursday, 874-2986. 39-1c

1972 Toyota Celica, low mileage, radial tires in good condition. Tel. 527-5321. 39-1p

1—1976 new Mercury boat motor, 20 hp, list $976. Special $775. Shepherd Motors, Tel. 525-1402. 39-1c

CAR for sale, Dodge convertible, in good condition. Tel. 525-3691. 37-tf

TWO 1974 trail bikes, 175 cc and 125 cc, excellent condition. Tel. 525-3118. 38-2p

1971 Skidoo Nordic and Mark II Skiboose, electric start and like new. Tel. 347-2530. 38-tf

PINTO 1973 hatch back, standard 2000 cc engine, safety check included. Tel. 525-3218. 38-2c

1974 Honda CB 360, in very good condition. Tel. 525-2772. 39-1p

1970 Pontiac Parisienne, PB,PS, best offer. Tel. 525-2525. 37-tf

1 only Lund 12' aluminum boat, list $415 special at $295. Shepherd Motors. Tel. 525-1402. 39-1c

Farm Produce

DRY shelled corn and whole barley $6.00 per cwt., and fall seed wheat $7.00 per cwt., ground corn, barley and wheat mixed $6.50 per cwt. George Crites, Maxville, 527-5393. 39-4c

ALL sizes cedar posts for braces, clotheslines, telephone and hydro poles; logs, cedar, white spruce, pine, elm; rafters, red spruce; also crib posts. Give orders, Alcide Lalonde, Glen Robertson. Tel. 874-2050. 39-2c

MAPLE, white and yellow birch, Tel. 874-2137. 39-3c

RODNEY oats and 400 bales of straw. Tel. 932-0836. 39-2c

CEDAR for hedges at 25c each, from two to three feet high. Arthur Lefebvre, Glen Robertson. Tel. 874-2627. 39-4c

100 bales of good quality hay wanted. Tel. 874-2247. 39-1c

QUANTITY of mixed hardwood, mostly maple, some beech and birch. Available in furnace, fireplace or cookstove sizes. Keith MacMaster, Laggan. Tel. 525-3396. 35-5c

TOMATOES
pick your own
by basket or bushel
Fresh Vegetables Daily
GERBIG'S
Fruit and Vegetables
4 miles east of Lancaster
Old Highway 2 Tel. 347-2707
33-tf

APPLES
Freshly picked McIntosh, Lobo and Cookers refrigerated for your pleasure
Unpasteurized Honey, Jam, Jellies and Preserves
MARLIN ORCHARDS
Highway No. 2, west of the Summerstown Road
Tel. 931-1213 34-tf

GAUTHIER'S GREENHOUSE and GARDEN CENTRE
We have large trees, hedging, evergreens, shrubs, top soil, fill
A large assortment of Roses, hanging baskets. We also do rock gardens, patios and sodding
Call for estimates. Tel. 347-2237
Half mile east of Curry Hill Overpass

BULBS FROM HOLLAND ARRIVED
Think of Spring Now on sale at
NIELSEN'S LANDSCAPING
Glen Robertson Rd.
Alexandria — 525-3209
39-tf

CEDARS for sale, pick your own, 2 to 3 feet—25c. Tel. 525-3971 after 6 p.m. 36-tf

HYDRO poles 30 and 35 ' long, Corn Crib poles, fence posts all sizes, braces and anchor posts, W. J. McDonald. St. Andrews. Tel. 932-2735. 29tf

Livestock

POLLED Hereford bull, 2½ years old, proven producer, a real beauty. Tel. 525-1456. 39-2p

HENS for sale. Contact Godfrey O'Connor, Glen Roy, Tel. 525-2520. 39-2c

50 rabbits for sale. Tel. 525-1383, Walter Taylor, Glen Norman. 39-2p

10 grade Holstein heifers due to freshen in April and May and one bull. Ernest Bradley, St. Isidore, Tel. 524-5346. 39-2c

ONE gelding riding horse, very quiet; one Apaloosa registered, also very quiet; 2 colts registered coming 2; one buckskin stallion and one mare. Tel. 678-3516 after 6 o'clock. 39-2p

FOR sale or rent, 10 Jersey heifers rising 2 and 3 years, all bred for early spring; also a young Jersey bull to go with the heifers. Wilfred Leroulx, Tel. 527-5359. 39-2p

HEREFORD cattle for sale; also two large ponies, Muscovy ducks and Bantam chickens. Tel. 347-2858. 39-2c

BEEF cattle for sale. Tel. 525-2750. 37-3p

COMPLETE DISPERSAL SALE
Purebred Herefords
Cows—Calves—all ages
Your choice of 32 animals
All reasonable offers accepted
Tel: 874-2197 37-4c

Livestock

HORSE boarding, year round. Box stalls and standing stalls, pasture, trails and riding facilities. Call 678-2092. 38-4c

FOR sale, 3 yearling service bulls, Hereford and Holstein, also 6 Charolais calves, 500 lbs. each. Tel. 528-4310. 38-2c

WILL board and train horses, will get best of care, including brushing, feeding and exercising. Will also give riding lessons. Call 347-3118. 38-2c

20 Holstein heifers, all to freshen within one month. Tel. 347-3314. 39-1c

SADDLE HORSES AND PONIES
Bought, Sold, Exchanged and Rented
FRED TOWNSEND
Ste Justine de Newton, Que.
Vaudreuil County
Tel. 514-764-3285 34-8c

Pets

TWO Siamese kittens, seal-point. Mrs. Wilfred Leroux, Monkland, Tel. 527-5359. 39-1c

FIVE pups to give away, 2 months old. Tel. 525-1350. 39-1c

SPAYED female cat needs good home. Great companion. Tel. 678-5481. 38-2p

MALE beagles, 3 months old for sale. Good hunters or house pets. Tel. 525-3297. 39-4c

BOXER, Samoyed, Old English Sheepdog, Irish Setter, Doberman, Collie, Yorkshire Terrier, Lhasa Apso, Shie Tzu, Chihuahua, Bichon, Poodle, Shetland Sheepdog. Prieur Kennels, South Lancaster, Tel. 347-3420. 37-tf

Farm Machinery

MASSEY Ferguson silage wagon, 4-furrow plow, Massey Ferguson. Tel. 874-2801. 37-3c

INTERNATIONAL 434 diesel tractor, front end loader, clean. Tel. 525-2566, evenings 525-2399. 37-tf

PIPE stanchions and chain ties for 19 cows. Lionel Ouimet, Tel. 874-2215. 38-2p

NEW Holland 3 pt. hitch mower (fast hitch), like new, reasonable price. Tel. 674-2074. 38-2c

NEW Dion 3 beater boxes on 8 ton wagons $2,800. Harvester new condition $1,600. Nor-Can Stenomat 3—16 s plow. Tel. 346-5576 Avonmore. 37-4p

MASSEY-Harris 44 with hydraulic, in good condition and one Kawasaki 90 motorcycle. Tel. 874-2606. 39-2p

COCKSHUTT 30 with hydraulic and 2 speed power take off. Tel. 347-3300. 39-2c

TWO furrow Ford plow, 3 point hitch. Tel. 527-5666. 39-2p

6 row John Deere corn planter used 4 years on our own farm, complete with fertilizer attachments and several sets of seed plates $1,800; New Holland grinder mixer in excellent condition with two screens $2,000; also a Campbellford Silo 20'x70' with steel roof $3,000. Tel. Lloyd and Ron McRae 347-2901 or 347-2698. 39-2c

WAGON racks suitable for bale thrower. Tel. 932-0836. 39-2c

1 used D4 Caterpillar loader, asking $2,000. Tel. 527-5321. 39-1p

NOR-CON plows and plow points in stock. Plow points for most makes of plows. Robertson Equipment, Cornwall, 932-2841. 32-8c

NEW Idea one row corn picker-husker in A-1 condition, Avonmore, 346-2224. 38-2c

NEW and used bulk milk coolers for sale. Full line of dairy equipment. Tel. R. Bureau, 525-3691. 27-tf

Wanted

WANTED—older house, few acres or more—privacy—$35,000 range. Call 233-3786 evenings or write 404 Laurier East, Apt. 302, Ottawa, Ont. All replies answered. 36-8c

2 or 3 furrow pull-type plow. Call collect (514) 634-6451. Weekends 525-2636. 38-tf

WANTED
Medals, Guns, Swords, Bayonets, Uniforms, War Souvenirs
TEL. 525-3840 39-8p

For Sale, To Let

FOR rent—large country home, all conveniences, oil furnace, 7 miles from Alexandria on the 6th of Kenyon. Tel. 525-2329. 39-1p

WANTED to rent—2 or 3 bedroom house in rural area. Call 932-9686. 39-1p

OFFICE space available in Sauve Block, at 39 Main St. N., at corner of Kenyon St., (Hwy. 43) and Main, adjacent to all banks and business section, parking, contact Sauve Real Estate Ltd., 525-2940. 1-tf

HOUSE for rent, five apartments, available October 1, centre of Glen Robertson. For more information call 874-2075. 39-1c

ONE modern, one bedroom apartment. Available immediately. Private entrance, electric heating. Contact Hope's Auto Parts. Tel. 525-1330. 25-tf

FOR sale, 2 storey, 2 bedroom, clapboard house on large double lot with garage on Main St., Alexandria. Priced for quick sale. Tel. 525-3956. 37-4p

REPOSSESSED HOUSE FOR SALE
Main St., Glen Robertson can be very easily converted into a duplex
very reasonably priced at $19,000
first mortgage available
Please Phone 525-2150 from 9:00 a.m. to 5:00 p.m.
38-2p

HOUSE for rent, three bedrooms, furnished, modern bathroom, close to Alexandria, available immediately till June 30th, $200 per month. Call 514-453-1806. 38-tf

AJYLEX INC.
FOR RENT
—STORES
—OFFICES
—APARTMENTS
1, 2, 3 Bedrooms
furnished if needed
SEE
NORMAN LAPERLE
4 Main St. Apt. 2
or
Tel. 525-3614 20-tf

5 bedroom house for rent. Immediate occupancy. Three miles east of Dalkeith. Tel. 674-2074. 38-2p

WANTED to rent South Glengarry. A house or apartment for two adults preferably with a yard. Write to P.O. Box 1417, Cornwall, Ont. Can furnish references. Need for October 1st. 33-tf

MOBILE HOMES
New and Used Mobile Homes
FOR SALE
10', 12' and 14' wide, all sizes
HILTON'S TRAILERS
Summerstown, Ont.
Tel. 931-1341 37-tf

GOOD building lot for sale in Green Valley, 186'x169', CMHC approved. Call 525-1338. 37-4c

Apartments

LARGE two bedroom, downstairs apartment located in village of Lancaster. Heat and electricity paid, $155 monthly. Contact 347-3443. 39-1c

HEATED 3 bedroom apartment, with parlor and sun room. Tel. 525-2030 or 525-2417. Located above Mister Mann store. 39-tf

COMPACT 2 bedroom heated apartment. Main Street South location. Immediate occupancy. Tel. 525-3641. 39-1c

WANTED—small three bedroom house or apartment at reasonable rent. Tel. 525-2423. 39-1p

2 bedroom apartment, no children. Tel. 525-2070. 39-1p

Rooms, Boarders

WINTER ROOM and BOARD
$45 per week
Furnished Rooms with private entrances
Good Meals
Rooms Only
$30 Weekly
Tel. 347-3084
or apply
Lancaster Motel
2 miles west of Lancaster
Highway No. 2 39-2c

Rooms, Boarders

ROOM with kitchen privileges for rent; located in a quiet residential area; female preferred, call 525-1117 between 4 and 9, Monday through Thursday. 37-tf

TWO rooms to rent in my home, 111 Dominion St. S. Tel. 525-1063. 37-4c

ROOM to rent at 117 Harrison St., lady preferred. Tel. 525-1553 after 4 p.m. 39-1p

ROOM to let in Alexandria, to lady only. Tel. 525-1549. 36-4p

Help Wanted

WEAVING Studio requires weavers, full time, room and board available; also a person to take care of baby and home full time. Tel. 347-3570, Box 134, North Lancaster. 38-2c

GROWER for greenhouses located in St. Polycarpe, Que. For information call Jim Collins, 1-514-265-5361. 38-2c

NEED SOMEONE TO ASSIST IN MY BUSINESS
2 hours a day
5 days a week
$45 to $65 per week
No investment
For appointment call
933-2413
Mr. Cameron
38-4c

SCHOOL BUS DRIVERS WANTED
MALE or FEMALE
WILL GIVE PROPER TRAINING
CREVIER BUS LINES LTD.
Call 525-3444
39-2c

Work Wanted

NOTICE: Township of Charlottenburgh Recreation Department requires a full-time arena attendant, shiftwork. Salary according to qualifications. Apply in writing by September 25, 1975, to P.O. Box 40, Williamstown, Ont. 38-2c

Work Wanted

WILL keep children in my home in Alexandria. Tel. 525-1328. 39-1c

CABINET maker and finishing carpenter looking for work in rural areas, Maxville-Monkland-Alexandria. Tel. 932-9686. 39-2p

WILL keep children in my house from 7 a.m. to 4 p.m. during the week. Tel. 525-1054. 39-2c

3 years experience in retail sales and basic management. Phone Ray 525-2593. 39-1c

WILL do any type of carpentry work by the hour or contract. Tel. 525-3503. 38-2c

Services Offered

YOUR Monarch Man in the United Counties, helping you take care of tomorrow . . . today. Douglas Johnson, P.O. Box 159, Martintown, 933-8012 or 528-4287. 39-1c

Allied Farm Services
INCOME TAX PREPARATION
Now is the time to think about getting your returns done right
Call Dan McIntyre
Tel. 1-224-5241
39-3c

PERMANENT hair removal by trained specialist, Studio Pauline Electrolysis. Private location, 3 miles east of Fassifern at Lochiel Corners. Free Consultation. Tel. for appointment and information, 525-1104 or 525-2296. Mrs. Pauline Slater. 40-tf

WE buy, sell and trade horses. Emerson Allen, Vankleek Hill, Tel. 678-3736. 26-48p

Attention Farmers
We pick up your sick, crippled and dead animals
7 days per week
Prompt Service
MACHABEE ANIMAL FOOD, LTD.
St. Albert, Ont.
We accept collect calls
Tel. Crysler 613-987-2818
27-tf

WE buy and sell all types of used and antique furniture. L. Lefebvre, 1011 St. Louis, Beauharnois. Tel. (514) 429-4489. 26-22p

W. HUTT
GENERAL TRUCKING
Tel: 525-2140
Alexandria
37-3c

Services Offered

FOUGERE Meat Shop—Beef and Pork, Home Smoked Bacon and Ham, Sale and Processing —Phone 933-4882, St. Andrew's West, K0C 2A0. 36-10c

Alexandria Driving School Reg'd.
For information or appointment
Tel: 525-3798
36-tf

CUSTOM WORK
Backhoe and Front End
Loader Service
MARCIAL EMOND
92 Kincardine Alexandria
Tel. 525-2359
35-tf

Real Estate

E. Vaillancourt
REAL ESTATE BROKER

ALEXANDRIA TOWN, qualifies for $2,000 provincial and federal grant, new 3 bedroom, electrically heated home in residential area. Has 4 piece bath, spacious kitchen and living room. Full basement. Immediate possession.

GREEN VALLEY, duplex on large lot included 2, two bedroom apartment with large kitchen and living room. 4 piece bath, good heating and excellent water supply. Good revenue with very little maintenance.

GLEN ROY area, 3 bedroom bungalow with living room and kitchen, has full basement, new wiring and plumbing. Excellent water supply. All on one acre of landscaped grounds. Priced to sell with terms available.

GREEN VALLEY village lot, 1,500 sq. ft., available immediately. Lot has been severed and surveyed. Buy now and have your home custom built and ready to move in by late fall.

VACANT LAND: All sizes, locations, types and prices. Inquire now for investment possibilities.

OPERATING FARMS: We have a variety, your inquiries solicited.

YOUR INQUIRIES SOLICITED on the above and our many other fine listings. Contact a salesman of your choice for additional information.

SALESMEN

R. Vaillancourt	525-3641
J. Menard	525-2769
R. Burgess,	632-4347
C. Wylie,	674-2019
L. MacLachlan,	347-2026

195 Main St. South,
Alexandria
Tel: 525-3641

Services Offered

EVERY type of skate sharpened at Handy Andy Store, Main St., Alexandria. Tel. 525-1597. 39-1c

Good Service, Good Rates
APPLE HILL BACKHOE SERVICE
CALL
ROCH METIVIER
525-1068
39-2p

WILL do garden plowing and tiling. Robert Bedard, Alexandria. Tel. 525-2807. 35-tf

Real Estate

WILFRED AMELL
REAL ESTATE BROKER
932-1611

3 bedroom bungalow in Cornwall, will sell for $15,800 or exchange for a home in Summerstown area. MLS.

Near Tagwi three bedroom mobile home, completely furnished, on 1½ acre site. Asking $18,900, can be purchased without furniture. MLS.

Village of Martintown, fine old brick, well preserved, on picturesque 1½ acre setting. MLS.

WILFRED AMELL LTD.

A. Wallace Hope Developments Ltd.

Two new 3-bedroom houses, on Kincardine St. brick exterior, large lot, electric heating, with carport.

One new home, available immediately, 3 bedrooms with carport, located on large lot in Green Valley.

Available immediately 2-bedroom bungalow, Peel St., Alexandria, oil heating, garage.

FOR RENT

Modern office space on Main St., Alexandria, in the new Hope Bldg.

One newly renovated apartment on Lochiel St., available immediately.

If terms on any of the above properties are required, mortgages may be arranged by A. W. Hope.

TEL. 525-1330

Services Offered

SPECIAL aluminum windows installed $33.67; aluminum and steel siding, asphalt, cedar and metal roofing; additions, garages, fireplaces, etc. Renovation Unlimited, River Beaudette, Tel. 514-269-2002. 38-tf

WILL install carpets, tile, and ceramic baths. G. Chabot. Tel. 525-1798. 23-tf

WILL do furniture repairs, wood work and general work. For information, Tel. 525-2807, Robert Bedard, Highway 43, Alexandria. 32-tf

Cabine D'Esthetique Lyse
Prop.: Lyse Emond
Esthetics, Makeup, Manicure
Edith Serei Products
90 Kenyon St. E. Alexandria
Tel. 525-2234
38-2p

FOR rent, cement mixer, cement wheelbarrow, car trailer, ladder and ¾ inch heavy duty electric drill. Robert Bedard. Tel. 525-2807. 29-tf

Real Estate

M. JEAN
CAMERON
REAL ESTATE—REALTOR
TEL. 933-3860

J. P. Touchette
(613) 525-2417

APPLE HILL
67 acres, no buildings, Beaudette River on property.

ALEXANDRIA
Large lot on McCormick Rd., near town limits.

Lots, on Dominion St. N., and Bishop St. N.

4-bedroom home near park, large kitchen, dining room and large living room.

260 acres, 160 clear, home, 2 barns, 2 sheds.

GLEN ROBERTSON
Store and apartment.

Building lots for sale.

DUNVEGAN
29 acres adjacent to Hwy. 417, on concession road, 1 mile from St. Isidore traffic circle.

GREENFIELD
92 acres with new home, Delisle river crosses property, good bush.

HAWKESBURY
28 acres adjacent to registered sub-division, wonderful investment for the future.

VALLEYFIELD
Has to be seen to be appreciated, newly decorated, drapes, wall to wall carpeting, lot 100x200, swimming pool in complete privacy, 3 bedrooms. Bargain price.

RIVERSIDE LOTS
Choice variety at Bainsville on 26 acre estate.

ST. ISIDORE
General store or could be auto parts. Will accept farm as trade-in.

SERVICE ROAD, LANCASTER
3 bedrooms, 2 bathrooms, living, dining, family room and sunroom. Furnished. On Lake St. Francis, indoor, outdoor fireplace.

3-bedroom cottage in excellent shape, $12,900 with terms.

LANCASTER TOWNSHIP
3 bedroom house, magnificent rural setting, work to be done on the inside.

30 acres, house, barn and shed, magnificent bush.

GLEN SANDFIELD
200 acres, one of the nicest farms in the area, beautiful brick home, good farm buildings, river crosses property.

RIVER BEAUDETTE
Fully equipped marina with 4-bedroom home, included shop, storage buildings, 200 feet of cement finished docking, will accept trade-in.

3-bedroom cottage with swimming pool.

Store and apartment.

Building lots for sale.

Alexandria, Ont. 613-525-2417
525-1267 13-tf

Services Offered

Fred's Carpentry
—General Renovations
—Additions
—Roofing, etc.
TEL. 524-5572
39-2c

LOW COST DENTURES
To get Good Service for Full Upper and Lower and Partial Plates and Repairs
For Guaranteed Fit and Workmanship
CALL
by appointment only
DENTAL LABORATORY
1073 Pitt St. N.
Tel. 933-8223
41-tf

CARPENTRY
of all types
I will be pleased to discuss your building or remodelling needs.
Work Guaranteed
No Job Too Small
Call
GARRY McLAUGHLIN
Dunvegan, Ont. Tel: 525-1477
37-tf

ATTENTION FARMERS !
We pick up dead and crippled cows and horses
HANS RUHL PET FOOD
RR2 Vankleek Hill
613-678-5927 — 613-678-5529
27-tf

HAVERHILL—Riding Lessons by qualified instructors. Box stalls and standing stalls available. Horses and ponies for sale. Contact Vankleek Hill, 678-5236. 26-tf

KAY'S STUDIO CERAMIC LESSONS
Techniques on Greenware Moulds
For Information
Tel. 527-5679
Between 5 and 7 p.m.
37-tf

PROMPT SERVICE ON



Ranges, Auto. Washers, Dryers, and Wringers have main parts for RCA, Kenmore and Inglis

H. J. LADOUCEUR
ALEXANDRIA
Telephone till 9.30 a.m. 12 noon to 1.30 p.m. and after 5 p.m. 525-3208
7-9-11-tf

WINNERS
ALEXANDRIA LIONS CLUB 500 DRAW
THIS WEEK'S WINNERS
77 Rick Lacombe
142 Faith Charlebois
302 Hubert Hay
350 Cathy McKinnon

Tenders

REQUEST FOR TENDERS

For the supply of No. 2 light industrial fuel oil to the Glengarry Memorial Hospital. Tender to be based on a yearly consumption of approximately 75,000 gallons to be delivered to our tanks.

Further details if required may be obtained from the undersigned.

Tenders to be submitted to the undersigned in writing not later than 12:00 noon, E.S.T., October 23, 1975.

Lowest or any tender will not necessarily be accepted.

J. F. Adams.
Administrator,
Glengarry Memorial Hospital,
Alexandria, Ontario.
39-2c

STORMONT, DUNDAS AND GLENGARRY COUNTY BOARD OF EDUCATION

TENDER

Sale of Refrigeration Equipment

Bids will be received by D. N. Shuttleworth, Superintendent, of Business and Treasurer, until 4:00 p.m. Friday, September 26th, 1975. Offering to purchase from the Board refrigeration equipment.

Persons interested in bidding on this material are requested to obtain tender forms from The Purchasing Department, 305 Baldwin Avenue, Cornwall, Ontario, or the area office in Alexandria or Morrisburg, Ontario, referring to tender 10-75.

R. M. Whittaker,
Manager of Purchasing.

S. W. Libbey, Chairman. T. R. Leger, Director.
39-1c

Tenders

REQUEST FOR TENDERS

For the services of snow removal during the 1975-76 winter season on the property of the Glengarry Memorial Hospital. Tenders should state the size and nature of equipment to be used. Prices should be quoted on an hourly basis.

Further details if required may be obtained from the undersigned.

Tenders to be submitted to the undersigned in writing not later than 12:00 noon, E.S.T., October 23, 1975.

Lowest or any tender will not necessarily be accepted.

J. F. Adams,
Administrator,
Glengarry Memorial Hospital,
Alexandria, Ontario.
39-2c

Notices

TOWNSHIP OF CHARLOTTENBURGH

NOTICE

Building permits must be obtained for the following:

1. Erection and Construction of new buildings.

2. Building Repairs and Alterations.

Appointments to obtain permits may be made by calling:
Building Inspector's Office, Charlottenburgh Township Hall, Williamstown, Ontario.
Telephone: Area Code 613-347-3409 or 347-3525.

Wilfred A. Fortin,
Building Inspector,
Township of Charlottenburgh.
21-19c

ATTENTION
INDIVIDUAL SERVICE MEMBERS
GLENGARRY FEDERATION OF AGRICULTURE

A meeting conducted by the Ontario Federation of Agriculture will be held in Glengarry District High School, Alexandria, WEDNESDAY, OCT. 1, at 8 p.m. At the conclusion of the OFA meeting Donald Thomson, President of the county organization will constitute a meeting of local I.S.M.s for the purpose of discussing the additional 45c export levy on milk, if sufficient interest is shown.

F. CAMPBELL, Secretary

Real Estate

VANDER HAEGHE

TRY US, WE TRY HARDER

R. VANDER HAEGHE
REAL ESTATE and MORTGAGE BROKER
145 MAIN ST. S. ALEXANDRIA [613] 525-1642

REALTOR member of THE CANADIAN REAL ESTATE ASSOC., THE ONTARIO REAL ESTATE ASSOC., THE CORNWALL & DISTRICT REAL ESTATE board

NOW IS THE TIME TO BUY
Any first home buyer who purchases a home that is not new is eligible for a $1,500 government grant.

ALEXANDRIA
RECENTLY BUILT BUNGALOW with DOUBLE LOT fronting on two roads, has three bedrooms, large living room, two bathrooms, a laundry room, kitchen and dining area, $29,500, financing available.

CENTRALLY LOCATED ON MAIN STREET recently renovated store or office area with partially renovated two bedroom apartment, $17,000, financing available.

GLEN ROBERTSON
IN EXCELLENT CONDITION 3 bedroom, 2 storey home and new workshop, $22,000, financing available.

LARGE 4 BEDROOM BUNGALOW in good condition $15,900, financing available.

MINI FARMS
11 ACRE MINI FARM located on Highway 34, seven miles North of Lancaster, has an 8 room, 2 storey home in good condition, small barn and double garage $31,500, financing available.

FARMS
NORTH LANCASTER AREA 148 acre farm with 130 acres plowable, has very large 2 storey solid brick home, landscaped with beautiful mature trees and beautiful winding creek, 45x49 foot piggery and recently built 31x61 foot implement shed, $68,000, financing available.

COUNTRY LOTS
GLEN ROBERTSON AREA, 56 rolling acres with implement shed and well, half plowable and half pasture and bush, $15,900, financing available.

GREENFIELD AREA, 3 acres plowable and 37 acres bush with attractive building site $10,500, financing available.

ST. RAPHAEL'S AREA, 7 treed acres, $4,800, financing available.

COUNTRY HOMES
GLEN NORMAN AREA (NOT IN NEED OF REPAIRS) 6 year old, 2 bedroom bungalow, in very good condition, on beautiful 1 acre, hilltop lot, $14,900, financing available.

Open weekdays 9:00 a.m. to 6:00 p.m., and evenings by appointment; closed Sundays.

Real Estate

SAUVÉ
SAUVE REAL ESTATE LTD. REALTORS
39 Main St. N., Alexandria
(613) 525-2940

Buy your first home and be eligible for a $1,500 Ontario grant. We have forms at our office.

LOT SALE
BUILD A HOME
Country 3 acre lot, river Delisle at South end, $3,950 MLS.

2 miles West of Bonville, lot 208'x605', $5,800 MLS.

Routhier on Ridge Road, 6 acre lot, $7,500 MLS.

Near Fraser Road overpass, ¼ mile West, 10 acre lot, $7,850 MLS.

Beaupre Road, 1 mile west, 10 acres land, $10,900 MLS.

Monkland, conc. 4, 3 miles west 1 mile north, 93 acres land, $12,900 MLS.

Monkland area, 35 acres, several acres of stalwart pine trees, $13,900 with only $3,000 down payment MLS.

Raisin River frontage, Martintown area, 24 acres corner lot and very clean, river, all cultivated, low down payment.

FARMS
100 acres, two storey home, barn, $29,500, situated on 5th conc. Kenyon MLS.

100 acres situated in 9th conc. Lancaster, $30,000, home, barn, MLS.

260 acres, home, barn, on 3rd conc. Kenyon, $45,000, MLS.

STONE HOME
18th century home built by Colonel Fraserfield, size 35'x40' and 25'x25', 7 fireplaces, barn 40'x140', with circular roof, very good stable, fully equipped. Price $215,000.

FARMS, COMPLETE
Any size, any price, move to bigger and better farms. Invest now.

Country estate, Curry Hill, bungalow 24'x72' on 26 acres land. This property you have to see. MLS.

6 acres land plus bungalow 32'x44', hardwood floors, finished basement, $38,500, MLS.

Phone 525-2940 any day, any hour. Office hours 9 a.m. to 6 p.m. Monday to, and including Saturday

ASK A SAUVE MAN HE'LL GLADLY HELP YOU

SALES REPRESENTATIVES

Lionel Glaude, Alexandria	525-2340
Paul Emile Levert, Alexandria	525-3971
Rolland Glaude, Williamstown	347-3001
Andre Menard, Alexandria	525-3307
Germain Glaude, Lancaster	347-2586
Fernand Glaude, Cornwall	933-4498

BROKERS

Adelard Sauve, Alexandria	525-2940
Maurice Sauve, Alexandria	525-2940

realtor

Tenders for Municipal Drain

TOWNSHIP OF LOCHIEL

Quigley Drain

Sealed tenders clearly marked as to contents will be received by the undersigned until 12 o'clock noon

Tuesday, Oct. 14th, 1975

for the construction of the Quigley Drain:

21,220 cubic yards of earth excavation

324 cubic yards hard pan excavation

supply and installation of culverts, etc.

Plans, specifications and tender forms may be obtained from the office of L. P. Stidwill aand Associates Ltd., 107 Sydney St. P.O. Box 1001 Cornwall, Ontario or from the Township office, P.O. Box 56, Dalkeith, Ontario.

A certified cheque for 10% of the tendered price must accompany each tender.

Lowest or any tender not necessarily accepted.

E. C. McNAUGHTON, Clerk-Treas., Township of Lochiel
P.O. Box 56, Dalkeith, Ont.
38-2c

Thank You

I wish to express my thanks to the people of Stormont, Dundas & Glengarry for their wonderful support on election day and in particular I desire to thank all the workers who assisted in the election. It involved many hundreds of people and a great deal of time on their part.

I am always available to anyone at either my home in Maxville or my office at Queen's Park in Toronto. Please feel free to call.

Sincerely,

Osie F. Villeneuve

Board not able to foot repair bill for old part of school

The fate of historic Iona Academy has been placed in the hands of the bishop of Alexandria diocese.

The SD&G separate school board, which purchased the academy from the Sisters of the Holy Cross two years ago, agreed last Tuesday night that it is not in a financial position to perform much needed restoration work to the older sections of the building. The board is utilizing only the new school at the academy.

"All we can do are a few temporary repairs," said trustee Joe Donihee.

The board had hoped to restore the building with funds from the Ontario Heritage Foundation, but OHF chairman Bert Lawrence has indicated that only "very limited funds" are available and that much more information is required before these funds can be released.

The board has also applied for a Local Improvement Program (LIP) grant but this would only cover costs of casual labor.

The bishop, Most Rev. Eugene LaRocque, is keenly interested in restoring the building. Board members said he has already approached other bishops in the province to seek financial assistance.

The central portion of the academy was built in 1808 by Bishop Macdonell who was known as the "Warrior Bishop". The building saw the beginning of Catholic education in Upper Canada.

In 1826, the College of Iona was opened in a log building which still stands in a corner of school property.

SCOUT NEWS

The Second Alexandria Boy Scout Troop will resume regular activities beginning Wednesday, Sept. 24th from 7 to 8:30 p.m., at Ecole Rouleau. Troop scouter is Jerry Adams and Scout Councillors are Claude Lanthier and Eric Roach.

Activities for Cubs will begin Thursday, Sept. 25th, from 8:30 p.m. at Alexander School. Cubmaster is Chris Boals and assistants are Brian Main and Ian Malcomson.

Prize winners in Lochiel 1975 WCTU poster competition

Prizes were awarded to the following students who took part in the 1975 Lochiel WCTU sponsored poster and health book contests:

Grades 9 and 10—Thomas Paauw, GDHS.

Grades 7 and 8 Laggan Public School, Mark Van Berkom, tied with Ian Hay; Carol Turton, Gordon Hay. Honorable mention—Heather MacCaskill, Alaine Barlowe, Sheila Hopkins, Phyllis MacGillivray, Diane Couture, Rose Marie Ewaschuck, Kevin McGee, Alain Cadieux, Billy Hambleton, David Paauw, Neil Mitchell, Debbie Robinson, Kim Neilson, Kevin McLachlan, Sandra McLeod, Jean Campbell, Ricky McLeod, Rolland Leroux, Brenda Golden, Amber Adams, Beth Lloyd, Elizabeth Perralte, Marjorie Fraser.

Grades 5 and 6, Laggan Public School, Lise Pharand, Allan McLeod, Hugh McMaster, tied with Rosalee Rice. Honorable mention—Norman Parsons, Ewan MacDonald, Danny McDonald, Taralee Wood, Ronald Leroux, Gail Fraser, Bobby Hambleton, Duncan McMillan, Dan Elliott, Sandra MacGillivray, Danny Turton, Veronica Robinson, Marc Titley, Drew Wallace, Grant Crack, Margaret McGee, Lorraine Grant, Donald MacLachlan, Bill Gowland, Colette Cadieux, Daniel Charlebois, Louis Duval, Darlene Paauw, Janet Pidgeon, John Perralte, Raymond Robinson, Brenda Brunet, Rachel Couture, Debbie Paauw, Jimmie Golden, James Roach, Scott Elliott, Gerald Theoret, Wendy Cousineau, Charles Titley.

Grade 4, Laggan Public School, Dean Sultan, Todd Nadon, Glen McMaster. Honorable mention—Ann Fraser, Glenn Hay, James Picken, Stephen Mitchell, Linda Young, Darrell Hay, Duncan MacPherson, Larry McIntee, Aline Fournier, Gail McMillan.

County winners, Thomas Paauw, GDHS.

Grades 7 and 8—Ian Hay, Laggan PS; Mark Van Berkom, Laggan; Gordon Hay, Laggan, tied with Sandra Chernecki, Lancaster Public School.

Grades 5 and 6—Hugh McMaster, Laggan; Rosalee Rice, Laggan; Allan McLeod, Laggan.

Grade 4—Brenda Condie, Lancaster; Dean Sultan, Laggan; Glen McMaster, Laggan.

Grade 4, County health book winners—Aline Fournier, Gail McMillan.

Provincial winner—3rd prize, Mark Van Berkom, Laggan Public School. Winners of the five-year pin, given to those who have taken part in a contest for five years—Sandra MacLeod, Brenda Golden, Phyllis MacGillivray, Carol Turton, Marjorie Fraser, Gail Fraser.

Fined for not reporting mishap

A local driver who failed to report an accident on August 12th was fined $50 on that count in court here Monday, and another $150 on a charge of careless driving. The accident occurred Aug. 12th when his car struck a utility pole at the municipal parking lot.

Trottier Bros.

Farm Equipment Reg'd.

Ford Tractors Equipment

Hwy 43 — Alexandria

Tel. 525-3120

USED TRACTORS

1 754 International and Cab, 1972
1 Jubilee Ford
1 Dexta and Loader
1 Ford 3000
6 and 9-ton wagons
Flail and Rotary Mowers
No. 350 Allied Loaders in stock
Gehl Forage Boxes
One used 3-pt. hitch Corn Picker
Just received a shipment of 3-pt. hitch Blades
1 New 4500 Backhoe Loader
Also No. 771 and No. 772 Ford Loaders
We have closed-bottom elevators, 38' to 45'
One side unloader manure spreader
15,000 watt generators
Also the No. 618 Forage Blowers
1 used Forage Blower
2 3-pt. hitch Kuhn Corn Chopper
Plows 14, 16 and 18 bottom

BOURDEAU MEATS

RR1 BAINSVILLE TEL. 347-2288

-CUSTOM WORK-

For farmers who do their own slaughtering we have the facilities to age, cut, wrap and freeze your beef and pork to specifications.

Also sales of A-1 and B-1 Government inspected beef

Denis Bourdeau, Prop.

39-1c

For the October 2nd draw, Wintario announces

Four times the fun for a buck!

Separate "Big Prize" numbers
Starting with the October 2nd draw, four separate winning numbers will be drawn instead of one. That means four times the fun and excitement every draw!

times as many prizes
In addition to the $100,000 top prize, there will be a new $50,000 prize and two new $25,000 prizes and an increase in the smaller cash prizes to over 12,000 per draw.* But tickets stay at just $1.

times as many chances to win
With four winning numbers being drawn instead of one, every Wintario ticket you buy will give you four separate chances to be a big winner!

Be there! See every draw live at 10:30 P.M. on the Global Television Network and selected Northern stations. (Check your local T.V. listing.) Share in the fun.

wintario

For Example:*

SERIES	FIRST PRIZE TICKET NUMBER					$100,000. NUMBER	
5	1	2	3	4	5	1 WINNER OF	$100,000.
	1	2	3	4	5	35 WINNERS OF	10,000.
		2	3	4	5	288 WINNERS OF	500.
			3	4	5	2916 WINNERS OF	25.
SERIES	SECOND PRIZE TICKET NUMBER					$50,000. NUMBER	
10	5	4	3	2	1	1 WINNER OF	$50,000.
	5	4	3	2	1	35 WINNERS OF	1,000.
		4	3	2	1	288 WINNERS OF	100.
			3	2	1	2916 WINNERS OF	25.
SERIES	THIRD PRIZE TICKET NUMBER					$25,000. NUMBER	
15	1	3	5	7	9	1 WINNER OF	$25,000.
	1	3	5	7	9	35 WINNERS OF	$1,000.
		3	5	7	9	288 WINNERS OF	100.
			5	7	9	2916 WINNERS OF	25.
SERIES	FOURTH PRIZE TICKET NUMBER					$25,000. NUMBER	
20	2	4	6	8	0	1 WINNER OF	$25,000.
	2	4	6	8	0	35 WINNERS OF	1,000.
		4	6	8	0	288 WINNERS OF	100.
			6	8	0	2916 WINNERS OF	25.
	TOTAL: 12,960 WINNERS						$1,177,000

*based on 36 series

Tickets on sale now! Four times the fun for a buck!

ONTARIO LOTTERY CORPORATION

MacEwen Ford Sales

INVITE EVERYONE
TO THEIR
1976 FORD and MERCURY CAR SHOWING
IN THEIR
MAXVILLE SHOWROOM
THURSDAY, OCTOBER 2nd
OPEN TILL 11 P.M.
Refreshments being served
DOOR PRIZE



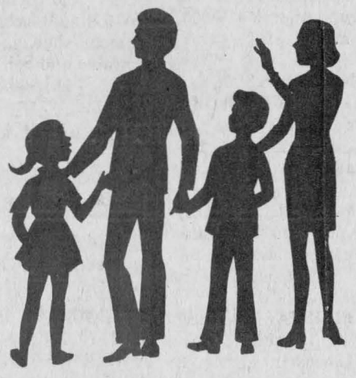

Mechanic St. Maxville Tel. 527-2100

Little enthusiasm for airport evidenced at Cornwall meeting

Cornwall and neighboring townships took simultaneous steps forward and backward recently in discussing a municipal airport for the area.

In the end, the city convinced the townships to further study the feasibility of acquiring the Summerstown Airport. But throughout the meeting most municipalities displayed little enthusiasm for the project.

Although the Summerstown airport could be acquired for $1, everyone agrees a joint financial venture is required to upgrade facilities. But Cornwall Township, which would be one of the main participants, insists the airport should be in Bonville and not in Summerstown.

Charlottenburgh Township, meanwhile, says it won't participate if the airport is not in Summerstown and Roxborough and Osnabruck Townships are only showing passing interest in either site. Other townships are not even doing that.

Mayor Gerald Parisien, who organized the meeting, apologetically explained that all townships in the United Counties had been invited. "I don't know what happened. Maybe they just forgot the night or something," he said.

Mayor Parisien also made it clear that because of financial constraints, the city is only considering the Summerstown project.

The mayor agreed that Bonville is a more suitable site but said the city is not in a financial position to absorb anywhere near the required costs. While the Summerstown strip can be acquired for $1, an airport in Bonville could cost about $2 million. Improvements are required in Summerstown but the cost would still be well below that of a new development in Bonville.

Cornwall Township Reeve Lorne Wheeler said his township is interested but that it cannot get financially involved because of the present economic situation.

Roger Lefebvre, deputy-reeve of Charlottenburgh Township, said it would be foolish for his municipality to contribute to the Bonville site and spoil existing Summerstown facility.

"We're willing to participate, but only if the cost is small and if the airport is located in Summerstown," he said.

Osnabruck Reeve Edwin Waldroff said his council couldn't see much benefit to an airport in Summerstown. "We are reasonably close to Ottawa and it's pretty far to Charlottenburgh," he said.

George Crites, reeve of Roxborough, also had mixed feelings. "It would be a boost, there is no doubt about it. But it's like a honeymoon. You don't know what you'll get out of it until you get into it."

United Counties Warden John Whitteker said the only way the project would ever get off the ground is if a consultant is hired to determine the benefits an airport would bring each municipality. He said these municipalities would then be required to share costs based on their percentage of benefit.

The warden admitted that a few members of his council had difficulty keeping the airport project from being shelved during a recent council meeting. "We agreed to study it further only because of all the work that has gone into this in the past," he said.

Milk and cookies may replace pop and chips in schools

Soft drinks and chips may be replaced by milk and oatmeal cookies in SG&G separate schools.

The board last Tuesday night studied recommendations of a special food committee but decided more information is required.

The report, presented by Trustee Yollande Charron, would ban the sale of soft drinks, chips, chocolate bars, candies and pastries. Foods suggested for sale included peanut butter, oatmeal cookies, puddings, canned fruits, dried fruits, soups, chocolate milk, milk and fruit juice.

Mrs. Charron also suggested that nutrition programs be increased in the classrooms.

"We can't stop them from bringing junk foods from home but we should try our darndest to educate them," she said. "If we start with the children, the parents will eventually get the message."

Another committee recommendation would allow only students whose transportation is provided by the board to have lunch at school.

"Principals and teachers shouldn't be babysitters for parents who work," said Mrs. Charron.

Other board members said, however, that the last clause was too "stiff" and that principals should be given discretion to make exceptions in some cases.

Board chairman Gilles Metivier agreed clarification was required and suggested the report go back for more study.

Plowing Match set for Oct. 8th

The annual Glengarry Plowing Match will be held on Wednesday, Oct. 8th on the farm of W. G. MacLeod and Son, Dominionville.

Grant to study theatre needs at Upper Canada Village

The potential for a live theatre presentation at Upper Canada Village during the tourist season is to be investigated through an $18,500 study approved today.

Culture and Recreation Minister Robert Welch said a grant for the study is being provided to the Seaway Valley Regional Tourist Council which has been encouraging the establishment of the theatre.

Under the proposal it would provide continuous live theatre programs related to the history of the St. Lawrence Valley as one of the features of Upper Canada Village, a reconstructed pioneer settlement near Morrisburg.

Mr. Welch said the tourist council has pointed out that the theatre would provide impetus for improved cultural facilities in the area and would be an added attraction for the more than 400,000 visitors to the village each year.

The study will be carried out by consultants who will determine whether the proposal is feasible and how it could be integrated into the other facilities at Upper Canada Village.

Join the Canadian minority group. The Fit.

HORSE and TACK AUCTION

Friday, September 26th

At 7.30 p.m.

AND EVERY SECOND FRIDAY THEREAFTER

Don't miss our next sale, registered and grade horses. Good load of horses coming from the U.S. Large selection of new saddles, bridles, halters, etc., at wholesale prices.

MANSEL M. HAY, Auctioneer

Further Information



Stan Bernard HORSE SALES

R.R. 4 Alexandria, Ont. Tel. 525-3023

LOOKING FOR HELP ?

Anyone needing help of any kind— in the factories, in the stores, on the farm, around the house, baby-sitters, seamstresses, etc.

Contact us — We are here to help

Human Resource Centre

9 Main St, Alexandria — Tel. 525-1533

Ask for Don, Mike or Sylvie

39-1c

ORDER NOW
Avoid Equipment Shortage
HYDRAULIC
BARN CLEANER
Hydraulic unit and motor inside building. This sort of drive eliminates the gears, belts, clutches, friction discs and wear and tear of parts. Swing with cylinder.

CO-OP
Prefab Silo
BUTLER
Three cable silo unloader conveyers, cattle feeders
DION self unloading forage boxes

L. LAUZON
FARM MACHINERY DEALER
SALES and SERVICE
57 Kenyon St.
Alexandria, Ont.
Tel. 613-525-1937

8-tf

To the Electors of Stormont, Dundas and Glengarry

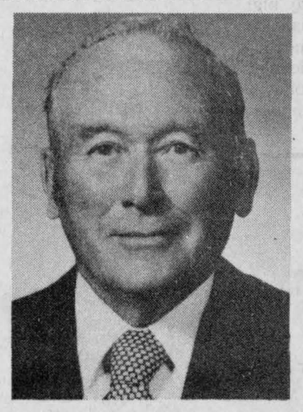

I wish to extend my most sincere appreciation to the officers of the Stormont, Dundas & Glengarry Liberal Association, to my election campaign committee and all my workers at the poll level. Thanks also to the many friends who contributed in so many ways to my campaign of Sept. 18th.

I ask the citizens of Stormont, Dundas & Glengarry to join together now and move forward for the betterment of our citizens.

Yours sincerely,

Peter Manley

If you're thinking of building a new Gym...or Arts Centre... or Skating Rink...or Playground... read this.

There's a new Ministry in Ontario. The Ministry of Culture & Recreation.

Money is coming from our new Ontario Lottery, "Wintario", for worthy projects. Projects that have to do with culture or recreation.

Projects that can help enrich the lives of your fellow Ontarians. In fact, dollars are available for existing or new cultural and recreational facilities in your community.

There are conditions of course. But the whole story is spelled out in a little booklet we've just published, called "How to Share in Wintario". For your free copy write to "How to Share", Queen's Park, Toronto.

We've been saying, "We all win with Wintario." Now your new Ministry is going to start making it happen.



Ontario
MINISTRY OF CULTURE AND RECREATION.
Bob Welch
Bob Welch, Minister
Malcolm Rowan, Deputy Minister

WE HAVE THE KEY TO YOUR NEW HOME

But hurry! The $2,000 provincial and federal grant to first-time home-buyers expires on December 31st, 1975.

We would have to order your new home soon, to assure you delivery before the December 31st deadline, if we don't have your favorite model in stock.

REAL'S

MOBILE HOME CENTRE

HWY 34, SOUTH OF ALEXANDRIA

TEL. 525-1555

1976 AUTO SHOW



AND YOU ARE ALL INVITED

COME ONE!

COME ALL!

THURSDAY, OCTOBER 2ND

from 7 p.m. to 11 p.m.

See our complete lines of

Pontiacs - Buicks - Cadillacs
and G.M.C. Trucks



and enjoy music by

The BRIGADOONS



1976 PONTIAC PARISIENNE BROUGHAM

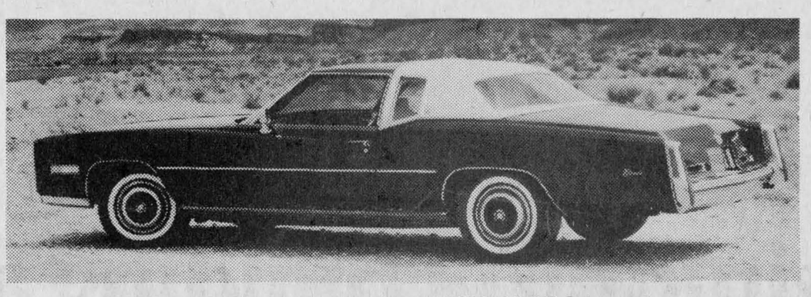

1976 CADILLAC FLEETWOOD ELDORADO (coupe)

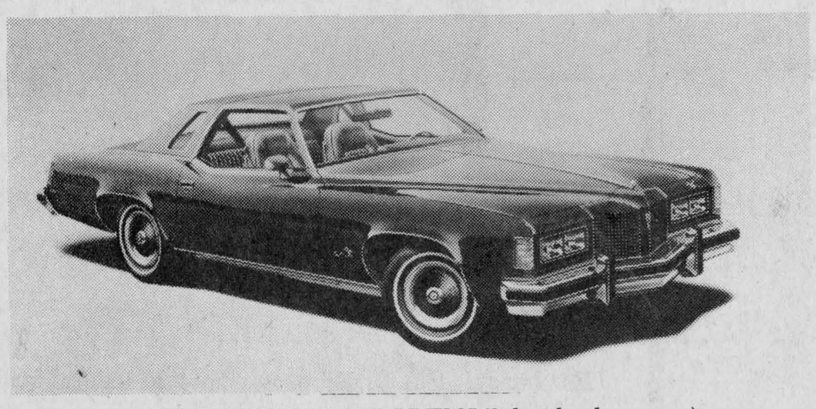

1976 PONTIAC GRAND PRIX SJ (2-door hardtop coupe)

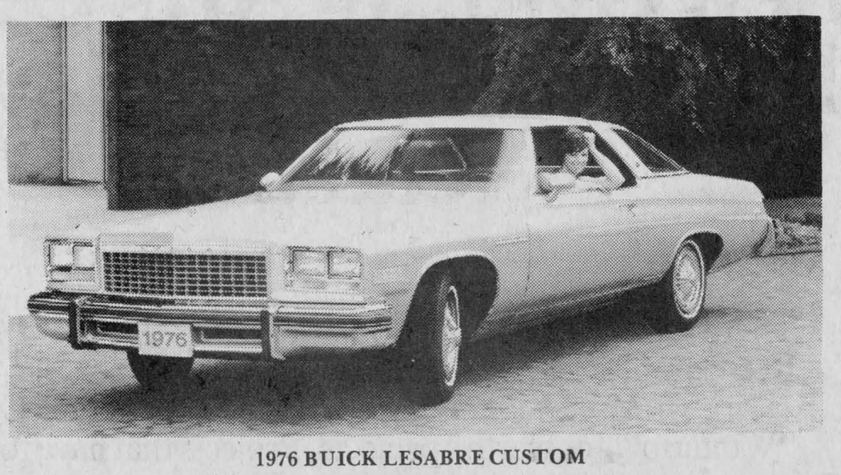

1976 BUICK LESABRE CUSTOM

REFRESHMENTS and FUN



1976 PONTIAC VENTURA (Ventura SJ - 2-door coupe)



1976 BUICK CENTURY (Custom coupe)

ROY'S GARAGE (GREEN VALLEY) LTD.

Green Valley **Tel. 525-2300**