Inside

Veteran to raise $10,000 for cenotaph — Page 3

Murray Howes at top of Holstein ladder — Page 6

Students learn ABCs of recycling — Page 7

The Glengarry News

VOL. 99 No. 16 ALEXANDRIA, ONTARIO, WEDNESDAY, APRIL 18, 1990 Single Copy 50¢

We win!

Glens come back from series deficit to steal conference from Platers

For the second time in three seasons, Alexandria Glens will represent the St. Lawrence — Rideau Conference in the Eastern Ontario Junior B Hockey League final series.

Alexandria won the right to advance to the final scoring a thrilling 7-6 win over visiting Gananoque Platers Friday night in the seventh and deciding game of the conference championship. The game was played in front of an overflow crowd in excess of 1,000 people packed into the Glengarry Sports Palace.

Trevor Clark's goal with 1:01 remaining in the third period snapped a 6-6 tie lifting Alexandria to the win.

They'll now move on to the EOJBHL championship series against perennial powers Renfrew Timberwolves. Game One of the series is set for Thursday night in Alexandria, beginning at 8 p.m.

The game story of Glens' Friday win maybe found on page 13.



Jubilant members of the Alexandria Glens won the right to parade the championship trophy in front of their fans Friday night after eliminating Gananoque in the conference final. Glens kept fans on the edges of their seats for most of the game—the victory wasn't secured until Trevor Clark scored with a minute left. The game story is in the sports section. Photo courtesy Denis Brunet

Footwear re-opens following mediation

By Anne Kukhta
***News* reporter**

In a surprise turn of events, Alexandria Footwear has reopened — just two weeks after it closed following an unresolved three-week strike.

"From our end, it's just as natural as night following day," said Ministry of Labor mediator Hank Skinner April 17. Skinner had handled the last-ditch negotiations. "The company usually doesn't go as far as closing but ... when the pressure comes heavy enough, someone blinks, someone cries uncle.

"It's the economic reality setting in," he said.

In this instance, it was owner Mel Lands who gave in, altering a 'final' contract he had offered to his employees three times, a union official said. The workers rejected this each time and their last rejection on April 3 was capped by the plant's closure the next day.

However, after meetings offered and mediated by officials from the ministry, Lands abolished the controversial piecework proposal that workers feared could cost some of them a 10 per cent pay cut, continued the union representative. As well, Lands granted a 4 per cent pay increase each year for the two-year term of the contract.

A representative of a communication consulting firm being retained as a spokesman for the company said the owner hopes to reinstate all 76 employees. But currently, the plant is only reopening in stages as management assesses shoe orders, and workers are being brought back as needed.

None of the strikers will be penalized, John Gibson of Jim Stanton and Associates added April 17.

A business agent of the Brewery Malt and Soft Drink Workers Union Chapter 304 who represents the workers, said he was surprised by the management's agreement to the meeting proposed by the ministry for April 13.

"One of the reasons that I was surprised about the meeting was the employers knew that the contract that existed at that time ... wasn't something that was going to be acceptable, even if it meant the plant was going to close," Cam Nelson said, referring to the rejection of the offer by the workers, despite advice from union representatives that they accept it.

Nelson said he is also surprised by management's change of heart and willingness to compromise this contract.

"I'm surprised they're reopening under conditions that they said they couldn't possibly accept before," Nelson explained.

However, the employees certainly felt they could deal with these conditions as Nelson estimates more than 70 per cent of them voted to accept the deal.

"I just hope, quite frankly, that this isn't a short-term fix, that they (the company) manage to make a product they can sell in this market and keep it (the plant) open long term," Nelson added in regards to the company's complaints of problems competing in the international market with the steady removal of Canadian tarriffs on U.S. made shoes under the Free Trade deal.

He added, "It's still dicey. But the fact that they're working means there's still a shot at it."

Even though the crisis seems to have been resolved to the workers' advantage with many of the concessions having been granted, Nelson said the deadlock could have been averted if Lands had been willing to compromise earlier.

"The whole thing was unnecessary," Nelson complained.

Lochiel Township recycling delegation no further ahead

By Leslie Cadham
***News* correspondent**

Arming herself with a 14-member delegation which briefly locked horns with council did not bring a Lochiel Township woman any closer to finding out whether the municipality will proceed with her plan to establish a waste recycling depot.

Joanne Marriott, appearing before council at the April 10 meeting, for the third time since December, hoped that strength in numbers would reap a hard sought reply from members of council.

But Marriott and her delegation were sent home with promises that council would check into the facts about establishing a depot for recyclable wastes at the township disposal site. The delegation was also invited back to the next monthly meeting, May 8, to learn of council's decision.

This is the third time since December council has agreed to discuss the matter and provide an answer the following month.

Monday, Township Clerk Ray Charbonneau said he had been instructed to arrange a meeting with the Ministry of the Environment (MOE), surrounding Glengarry municipalities and the public, to disperse the facts and costs of recycling once and for all. A date has not yet been set.

In December, Marriott proposed that council set up a depot to collect wastes such as newspaper and glass, which would then be shipped to Quebec companies willing to accept it. Some companies would be willing to pick it up, she said.

When she returned to hear council's response in March, she suggested calf hutches be used as collectors for the waste. She also said she's spent a lot of time and her own money doing research into recycling and finding companies to accept the products. She needed a commitment from council before spending any more money, she said.

Last week Jim McGill, Stormont-Glengarry Waste Management Master Plan Steering Committee member for Lochiel was asked to update the crowd on the master plan study. He told the delegation, "You're ahead of yourself. Lochiel is too small (to set up its own recycling project). You're starting from the wrong end of the horse."

But Marriott said he was wrong. She also suggested that it might be beneficial for Lochiel Township to try to ship recyclable waste to Cornwall, which may, as early as September, implement a blue box system and construct a waste recycling plant.

Cornwall City Public Works Technologist Bill de Wit yesterday (Tuesday) said the city council has already approved in principal a study

(Continued on page 2)



Walking for Witness

The congregation St. Andrew's Presbyterian Church, South Lancaster, made the symbolic trek of Jesus Christ with the Cross on Friday, April 13. Led by Rev. Ian MacMillan of St. Andrew's, the pilgrimage wound its way to St. Joseph's Roman Catholic Church and on to Knox United, gathering people on the way.

Staff photo — Michael O'Dwyer

Dairy producers brace for changes

By Michael O'Dwyer
News editor

Dairy farmers from across the province will soon have to rethink how they produce their milk as dramatic changes sweep the industry.

Industrial milk quotas, long determined by litres, will be converted to kilograms of butterfat this August in preparation for widespread marketing and pricing changes slated for the summer of 1991.

Alex Hamilton, Ontario Milk Marketing Board field man for Glengarry-Prescott Russell said the changes this year will require a different understanding of the industrial quotas which regulate the production of dairy products in the province.

The change from volume to butterfat weight will affect 242 dairy producers in Glengarry. The new measuring process is to prepare for multiple component pricing (MCP) on August 1, 1991. Farmers will no longer produce specifically for fat content in the milk. The Ontario board will charge according to fat, protein, and solids other than fat such as minerals.

"The change now will help in going to the next one. I would call it a dramatic change over the next two years for producers. Part of our game plan is to introduce the changes as smoothly as possible," said Hamilton.

The OMMB is introducing the multi-component system because the milk market is slowly moving away from fat. Right now producers are paid for more fat in their milk. Going to MCP will allow the board to charge for what's in their milk and what is generated in the market, he said.

However, as Hamilton explained, a change of this proportion doesn't happen overnight.

He said Monday the change to kilograms is proceeding without a hitch, but as far as the MCP, the board is still working on an agreement with the processors.

Murray Howes, a Kirkhill dairy farmer and new president of the Hols-

(Continued on page 7)

Good Friday bylaw put to the test in town

By Anne Kukhta
***News* reporter**

An issue marked by months of controversy finally has been put to the test as Alexandria businesses got their first shot at opening on Good Friday.

Less than one year ago, town councillors voted 5 to 2 in favor of granting businesses the option of opening their doors on the holy day.

But while decided in a matter of minutes at a council meeting, this approval followed an extensive battle waged by members of local businesses, clergy and the council itself that included a heated public meeting and a Chamber of Commerce survey.

Tempers have since died down but the overwhelming demand by businesses for the option, as reflected in the chamber survey, showed itself true on Friday. Many stores overturned tradition and took advantage of a chance at an extra day of Easter sales.

Past president of the chamber, Sheila Olson, who reigned during the Good Friday debate, said the more outspoken supporters of opening followed through by conducting business as usual on Friday. She named a few, including the IGA, Stedmans, Lalonde Furniture and Ladies' Wear and her own business, Town and Country Flowers.

Similarly, the most heated opponents, such as those at Canadian Tire, kept their doors locked.

A few smaller businesses joined Canadian Tire, including Obonsoins drug store and Eddy's Pizza and Donair, both of whom cited religious reasons for keeping to the traditional closed Good Friday/open Easter Monday policy.

As Obonsoins owner Sam Sultan said Monday, "I don't mess with religious traditions."

For among those businesses which did open, many of the owners polled said they would consider it again next year. Olson was included in this number, saying she appreciated not having to clear her flower stock for the closure Friday, restock for Saturday, then clear again for Sunday.

Likewise, town councillor Mike Boisvenue of M&D Sports said he opened at the last minute and had no complaints with a busy morning and late afternoon. Boisvenue was one of the councillors who voted in favor last year of granting the option.

The owner of Paddy's clothing store joins this last group. However she made concessions to the religious sentiment of Good Friday and closed between 3 and 5 p.m.

"That way you don't tick anyone off," owner Gail Belair-Abrames said April 17. "It's just playing it safe."

She added that she proposed this compromise last year at the public meeting held about the openings.

"I had suggested, because there was a lot of resistance to the idea of opening Good Friday and there were a lot of representatives from the clergy there,... we do what the merchants used to do in Alexandria years ago," she said, which was close during the hours in which religious services are held.

Alexandria Copy Cup

Mr. and Mrs. Leslie MacMillan and family — **Brandon** and **Jessica** of Mississauga — teamed up with **Janet MacMillan** of the Maxville Manor for a visit with **Clifford and Audrey Austin** on Saturday.

* * *

Just call me grandma

Congratulations go out to *The Glengarry News* typesetter **Lucy Theoret**. Lucy was made a grandmother for the fourth time when her youngest daughter **Mary** gave birth to son **Devin Angus** on April 11.

Devin, born at The Grace hospital in Ottawa, weighed 8 lbs 15 oz.

We hope both mom and baby are doing fine.

* * *

Summer can't be too far off — **Helen Kaufmann** and her cat **Pete** discovered a yellow pansy in full bloom in her garden on Easter Sunday. Her crocuses and tulips are not far behind.

Easter visits

Aside from the Easter Bunny, **Mr. and Mrs. Douglas McKinnon** had some company over the holidays when visited by family members **Richard Graham** and **Mr. and Mrs. Gerald Lajoie** of Cornwall, **Mr. and Mrs. Kent McDermid** of Iroquois, and **Mr. and Mrs. M. Masson** and children of Orleans.

* * *

Also at Easter, **Jean McIntosh** of Ottawa stopped in with her mother **Christena McIntosh** at the Palace.

* * *

Janet Kennedy of Montreal capped a holiday in the sunny south with a visit to her sisters **Teresa** and **Sheila** over Easter.

* * *

Kudos to the photogenic **Jolly Afternoon Curlers** of the Alexandria Curling Club. You guys looked mighty fine on CJOH's Regional Contact, which aired Saturday. Credit also goes to **Marguerite M. Seger**, who was instrumental in getting the camera crew to come to Alexandria.

* * *

A very short meeting of the G.M.H. Auxiliary will be held this evening at 8 p.m. in the hospital cafeteria, followed by a celebration of Volunteer Appreciation Week.

This week is coming up between April 22 and 28 and **Diane Marcoux** will be on hand at the auxiliary meeting to demonstrate color analysis. Prizes will be awarded, including a gift certificate for a private color consultation.

The evening ends with a social hour and refreshments.

* * *

We noticed Main Street was pretty busy on Good Friday. Looks like consumers appreciated the chance to do some last minute Easter shopping at the many stores who took advantage of the option to open on the holiday.

* * *

The Glens players sure believe in putting on a good show — they waited until the last minute of the game to score the winning goal and grab the trophy for the Rideau-St. Lawrence Conference.

It's nice to see such a large crowd — estimated at near 1,000 people — showed up to cheer on our guys at the Thursday night game.

For more details, check out a story in the sports section.

* * *

Looks like **Randy MacDonald** is going to be pretty busy, apart from his duties as co-owner of Champions Roadhouse, as he starts on his new, long-awaited house across from Consoltex.

Rumor has it it's going to be a big one — three bathrooms are in the works. Planning for some more daughters, Randy?

* * *

Roxanne Hurtubise has given birth to a bouncing baby boy. The Alexandria aerobics instructor had her first child — weighing in at 6 lbs 15 oz — on Easter Sunday. Roxanne and husband **Roch** have decided to name the tyke **Patrick**.

Congratulations, folks!

Correction

An article entitled Garbage yields info in the April 4 edition of *The Glengarry News* inaccurately reported the dates of the waste collection and study by the Public Liason Committee of the Stormont-Glengarry Waste Management Steering Committee. The waste from the 25 family study group was collected and weighed on March 24. This was followed by a waste management workshop on March 31. The next phase of the garbage study will begin April 21 to 28 to determine the success of their practical applications of the PLC workshop.

Recycling group no further ahead

(Continued from page 1)

which determined there is a need for a recycling system. He plans to deliver a cost estimate to council on April 23.

Though details have not yet been ironed out, he said it is likely that surrounding municipalities will be permitted to dispose of recyclable waste at the Cornwall plant, for a fee. What that fee will be, has not been decided.

If the plan is executed, Cornwall will accept newspaper, clear and dark glass, aluminum and metal cans and recyclable plastic-type soft drink bottles.

During the Lochiel Township council meeting, there were many accusaitons that council was thinking negatively, and several times, Reeve Ron MacDonell was forced to call the meeting to order. On two occasions, he said he felt council was being backed into the corner.

The reeve explained he found it difficult to justify spending more taxpayers' money on a recycling depot, when about $14,000 has already been spent on the Stormont-Glengarry master plan study. The aim of th study is to determine the most effective method to deal with waste.

But Marriott's husband Alan said, "You can sit and study something to death. To recycle is one way of reducing waste."

Township resident Muriel McCaskill agreed that recycling is needed: "The dump is close to my property and I assure you, it's reached capacity," she told council.

Councillor William Hagen supported the recycling plan, stating he thought it might be a small price to pay for greater results.

"Maybe council should take a step forward and do their part. You (delegation) aren't asking for millions. If it doesn't work out, there's a market for the calf hutches. I'll buy them."

His sentiments were endorsed by Councillor Peter MacSweyn.

Delegation member Yves Massie, a Glen Robertson Optimist, said he received a list of companies in Quebec willing to accept waste immediately.

But in a telephone interview after the meeting, master plan Public Liaison Committee (PLC) Coordinator Anne M. MacGillivray said the master plan, when complete, will not provide for shipping to companies outside of the area, to Quebec. The philosophy behind the plan, she said, is that waste is to be handled in the area in which it is generated. In adition, grants do not cover transactions with Quebec.

MacGillivray said the PLC is rooting for Marriott and does not want to discourage her. However, she added, the MOE has suggested that municipalities not try to establish recycling projects alone because of the high cost. There have also been concerns about the effectiveness of recycling, she said.

Composting could be a less-costly alternative which can be implemented almost immediately, she suggested.

Mother's Cupboard
Open Monday to Saturday, 9 to 6



Owner, Denise McClements

We Specialize in Fritz Deli Meats
"THE BEST OF THE WURST"

Bulk Foods, Baking Goods, Snacks, Home-made Soup, Sandwiches, Desserts, Fresh Coffee, etc.

Main Street, Lancaster 347-3328

"NOW"
IS THE TIME TO DO YOUR
INCOME TAX
FOR YOUR CONVENIENCE
RAVTEK
BOOKKEEPING SERVICES
WILL NOW BE OPEN
FRIDAY NIGHTS 'TIL 9:00 P.M.
SATURDAYS 'TIL NOON
UNTIL APRIL 30th
375 MAIN STREET SOUTH
525-5222

HÔPITAL GLENGARRY MEMORIAL HOSPITAL
ANNIVERSARY CELEBRATION
25 YEARS OF CARING 25 ANS DE SERVICE
Saturday, May 12, 1990
9:00 p.m.
BONNIE GLEN PAVILION
(Dress Semi-Formal)
L'Escales Orchestra
and
MARY MURPHY
Harpist, Singer
ADVANCE SALES ONLY (Deadline May 4th)
$25.00 PER PERSON HOT & COLD BUFFET

Give as generously as you are able.
ONTARIO MARCH OF DIMES
Developing the ability in Disabled Adults
An Ability Fund Agency

LUCKY DOLLAR FOOD STORES
LUCKY DOLLAR
Green Valley, Ont. 525-3081

Family pak loin Pork Chops 3 ribs, 3 center 3 tenderloin 1.99 lb. 4.39 kg
Product of USA No. 1 grade, fresh Tomatoes 59¢ lb. 1.30 kg
Mary Miles side sliced Bacon 500 g 1.99
Fresh stalk Celery 99¢ ea.
Lean fresh Ground Beef 1.99 lb. 4.39 kg
Canada No. 1 grade fresh Mushrooms 8 oz. 1.49
Fresh loin centre cut Pork Chops 2.69 lb. 5.93 kg
No. 1 cooking Onions 2 lb. bag 79¢
Davern beef and pork breakfast Sausage 1.29 lb. 3.84 kg
Granny Smith Apples 99¢ lb. 2.18 kg

Heinz Tomato Soup 10 oz. 3 for 99¢
Oxford Farm Cheese 227 g 1.99
White Swan Paper Towels 2 for 99¢
Clark's Beans 14 oz. 69¢
ABC Laundry Detergent 5 L 2.99
Schneider's Cheese Slices 500 g 2.99
Chef Boyardee Canned Pasta 425 g 99¢
No-Name Potato Chips 200 g 89¢
Sealtest 2% Milk 4 L 2.97
Sunpack Juices 341 ml 99¢

Prices in effect until store closing Sat., April 21/90.
We reserve the right to limit quantities.

HEIRLOOM PORTRAITS
the beginning of tradition

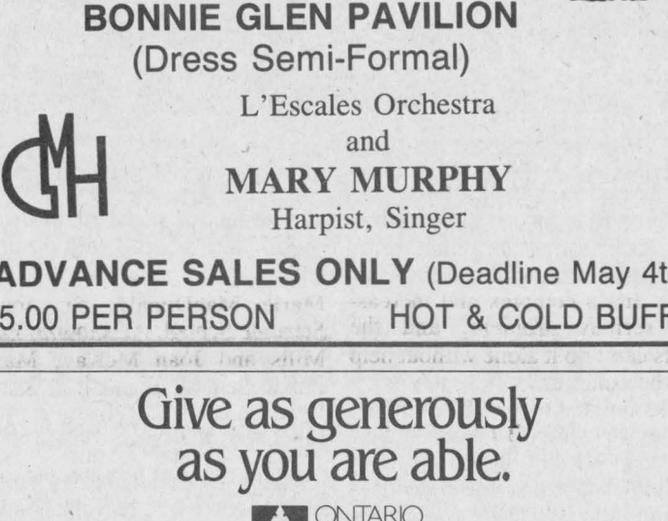

25-Piece Quality Colour Portrait Package
for only $14.95 plus $2.00 sitting fee.
1-(8 x 10), 2-(5 x 7s), 2-(3½ x 5s), 4-(2½ x 3½s), 16 Friendship Wallets
* By appointment only.
This offer is available at Sears Catalogue Store only on dates indicated below. Call today for an appointment.
- $2.00 sitting fee for each additional subject in portrait
- Advertised special portraits are on blue old masters background
- Poses our selection
- Props, scenic, seasonal and black backgrounds not available in advertised package

FREE 8×10 PORTRAIT
with purchase of package
LIMIT ONE SPECIAL PER FAMILY

Alexandria 68 Main St. April 25, 9:30 a.m.-1 p.m. 2 p.m.-4:30 p.m.
Hawkesbury 230 Main St. E. April 26, 27, 28

SEARS
your money's worth...and more

FASHION SHOW
and DINNER
at
"The Country Cottage Restaurant"

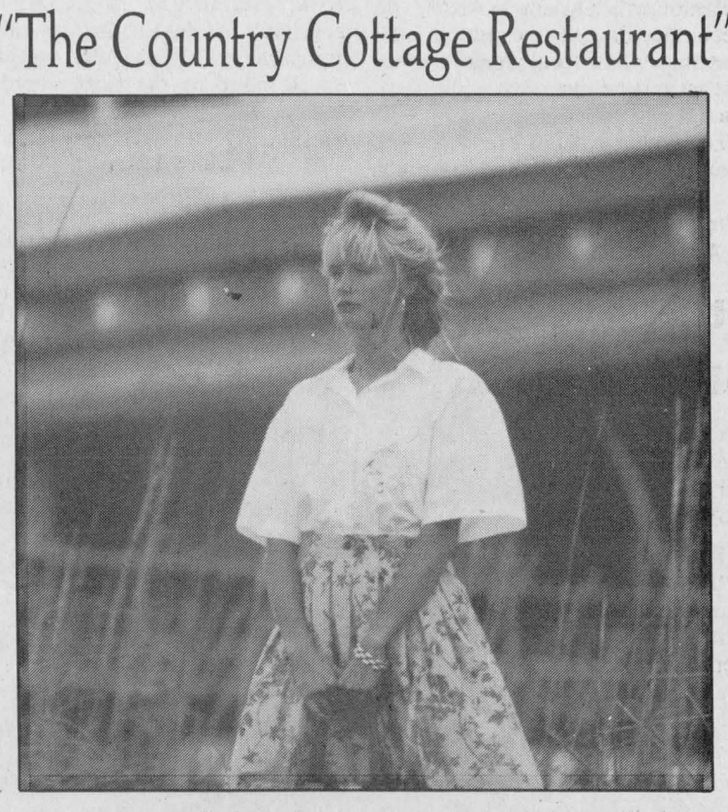

Get a group together and enjoy an evening of superb dining and exciting fashions (for ladies & gents) from "PADDY'S"
2 SHOWS ONLY!
Tuesday, April 24 at 6:30 p.m.
and Wednesday, April 25 at 6:30 p.m.
Tickets are $14.95 which includes:
Soup or salad, main course, coffee or tea and
FASHION SHOW
Limited space available, so hurry and get your tickets now at

PADDY'S
8 Main St. N.
Alexandria
525-4985

THE COUNTRY COTTAGE RESTAURANT
1/4 mile east of Golf Course
on McCormick Road, 525-4191

SKY-HI DRIVE-IN
RADIO SOUND
ALEXANDRIA
Fri. - Sun. April 20 - 22

SEAN CONNERY DUSTIN HOFFMAN MATTHEW BRODERICK
There's nothing like a good robbery to bring a family together.
FAMILY BUSINESS
TRI-STAR RELEASE
© 1989 TRI-STAR PICTURES, INC. ALL RIGHTS RESERVED

PLUS

LOOK WHO'S TALKING
A Tri-Star Release.
© 1989 Tri-Star Pictures, Inc. All Rights Reserved.
14 ADULT ACCOMPANIMENT REQUIRED UNDER AGE OF 14

Wholesale renovations planned for Glengarry monument

By Anne Kukhta
***News* reporter**

Things are looking bright for the Glengarry War Memorial, thanks to a local war vet who is showing his patriotism by spearheading fundraising for the refurbishing of the cenotaph.

Floodlights illuminating the memorial tops the list of improvements the Glengarry Cenotaph Fund Committee has slated for the $10,000 Bruno Lalonde said he plans to raise for the group.

The owner of Lalonde's General Store in Alexandria explained April 16 he will sell Nevada tickets at his store, with proceeds going to the committee. Lalonde estimated he has successfully raised about $150,000 in the past three years through the same fundraiser for a number of youth groups.

Lalonde, who is also a town councillor, said he approached the committee with the fundraiser, feeling empathy with their long fight to raise money for the restoration of the monument erected beside Glengarry District High School.

''There are only two vets on (town) council and I'm one of them,'' he said. ''I felt ill at ease because we couldn't help them.''

The council has been approached by the committee a number of times to fund the repairs, with committee members citing a 63-year-old agreement. This paper transfers a deed of the land on which the cenotaph stands from Col. A.G.F. MacDonald to the people of Glengarry for a war memorial.

At the time of the transfer, the Town of Alexandria — and hence the council — agreed to assume the maintenance of both land and monument.

This agreement was only unearthed in May of 1988, after a fire at the town office years ago hid its existence. And since then, the cenotaph committee — made up of four Glengarrians — have incited the council to repair the dilapidated stonework of the cenotaph, work that cost the council about $9,800.

Meanwhile, the committee started its own collection, raising about $4,000 that it used in the refurbishment of existing commemorative plaques and the addition of plaques dedicated to the veterans of the Korean War. Donations also came from the Alexandria legion and town citizen Richard Ranger.

The committee has even more plans in mind for the memorial. As committee treasurer Doris Seeley explained April 16, members not only want floodlights installed in the ground with the money pledged by Lalonde at last night's council meeting, but also a walkway and flowerbeds around the base of the cenotaph.

Furthermore, if sufficient money is collected, they plan to replace decrepit steps that lead from Hwy. 34 to the cenotaph with a wheelchair-accessible lane. This lane, according to the committee's plan, would have red brick flanking a grey brick column, in which the maple leaf has been imbedded, giving the impression of the Canadian Flag.

''Ten thousand dollars won't cover everything we want to do but we have to take it step by step and see how far the money goes,'' Seeley said. She added that when shown a sketch of these long-term plans, Alexandria Mayor Jean-Paul Touchette estimated a total cost of $25,000.

Both Lalonde and the committee members are hoping the public will add to the pot with donations.

The Glengarry News will be hot off the presses and into classes

For six weeks this year, scores of county elementary students will get *The Glengarry News* hot off the press and into their classrooms.

During this year of International Literacy, *The News*, the Ontario Community Newspapers Association (OCNA) and four Glengarry County schools will be introducing a ''Newspapers in Education'' (NIE) program to both enhance students' reading and writing skills and to raise their awareness and profile of the community newspaper.

Laggan, Maxville and Martintown Public schools will be using both the junior (Grades 4 through 6) and the senior (Grades 7 and 8) NIE programs. St. Joseph's Separate School in Alexandria will use the junior program.

Teachers from those schools decided to introduce the program to their students after they attended a workshop last Wednesday afternoon at Laggan Public School. Nine teachers including one from the adult literacy program at T. R. Leger school in Alexandria, listened while Peter Millar, a semi-retired Mississauga educator and general editor of the NIE program, told them of the course's benefits. Millar is employed by OCNA and has introduced the program to schools all over Ontario.

The NIE program uses the local newspaper, in this case *The News*, in a classroom environment over a six-week period. It introduces the students to their local paper in a way that is informative, educational and fun.

The goal is to help students develop reading and writing skills through a series of exercises using the newspaper. Students learn how to browse, and about the various components of stories and columns which make them easy to read and entertaining.

The program, already successfully being used in other schools in communities across Ontario, is generally regarded as having more relevance to students than other NIE programs using daily newspapers, because the names and places are more familiar to them.

During last week's workshop, teachers learned the various techniques used to educate students employing the NIE resources. Millar put the teachers through some of the exercises, asking them to identify ''Hall of Shame'' and ''Hall of Fame'' stories about people and events (negative and positive accomplishments).

Another exercise had teachers trying to unscramble a series of jumbled words into their proper order. The correct sentence was the text of actual classified ads which appeared in *The News*.

A video was shown which showed how students responded to the program in a classroom in Brampton, Ont. It demonstrated how, through cooperative and individual class projects, the children develop an understanding of newspapers and their content.

News publisher Joe Banks was encouraged by the enthusiasm of the teachers and hoped the program would spread to the other schools in the county.

''We (the media) have to assume a role in helping to curb illiteracy, especially in areas which directly affect us. It's a complex and increasingly serious problem, and the schools can't do it alone without help from the community.''

Banks pointed to a 1987 Southam News survey which revealed that 24 per cent of Canadian adults are functionally illiterate, and that number is growing by 30,000 illiterates annually.

Each of the county's separate and public English language schools were contacted regarding the workshp. Those who attended included Garry Atchison, Martintown Public School, Kim Becker, T. R. Leger School, Marie MacDonald, St. Joseph's Separate School, Alexandria, Edwina Mills and Joan McKay, Maxville Public School, Erin Blair, Kathleen Ryan, Alison Soulsby and Audrey MacLeod of Laggan Public School.

While the cost of each package is $60, *The News* will supply each classroom with six weeks of newspapers free of charge.

Other schools and teachers who wish to obtain a program package are asked to contact Joe Banks at *The News* at 525-2020.



Edwina Mills and Joan McKay look over *The News* during Peter Millar's 'Newspapers in Education' workshp at Laggan Public School last Wednesday. They intend to use the NIE program for classes at their school — Maxville Public. Staff photo — Joe Banks

Many opportunities for summer work

2,500 students to hit SD&G streets

By Michael O'Dwyer
***News* editor**

More than 2,000 students in SD&G will be pounding the pavement in search of summer employment as soon as next week.

And the new supervisor of the Canada Employment Centre for Students, Leah Gilmour is working hard to find jobs for all of them — and quality summer help for local businesses.

To make sure that all the students know how to use the Employment Centre, Gilmour said she will take the centre to the students. She will be meeting with GDHS students during their carreer day April 27, and with Char-Lan students May 2.

''A lot of the kids don't have the opportunity to come down here, so this is my way of going out and speaking to them. I'm going to all the high schools,'' she said.

Gilmour said she has no figures on how many jobs will be available in Glengarry County, however last year in the tri-county area, jobs had been located for 2,129 applicants, all but 86 of those registered.

She is expecting the students to come in three waves. Most university students will be available for work on April 30. The community college students will follow, emerging May 18, and the high school students will be ready for work June 21. Hire a Student Week this year begins June 25.

To accomodate students who want to get a jump on the summer job market, Gilmour has extended the employment centre's hours by a half hour to 5 p.m.

For the past three years, the Summer Employment Centre for Students has experienced record breaking years, with 1,935 jobs placed in 1988 to 2,473 in 1989. Gilmour described this as ''a very significant jump,'' and attributed the increase not only to an abundance of jobs but to a jump in awareness among students and their potential employers.

''More students are aware of this than ever before. I'm very optimistic,'' Gilmour said. And she is planning to increase awareness of the centre's capabilities among united counties employers.

''I want to get to some of the service groups because a lot of them are business people who may hire one or two students. Farmers need a hand too,'' she said.

Gilmour described the centre as a link between the students and employers. For students inexperienced in the job market, Gilmour and the four staff members will be hosting a series of seminars on writing resumes and how to present yourself for job interviews.

Gilmour will also offer a number of services to the employers, including prescreening and interviewing applicants. The centre also features a rush order option with which employers may hire for a day or two a number of students on short notice.

The official opening for the office is April 23, however students are welcome to register at any time. The office is located on 139 Montreal Road across from the Port Theatre in Cornwall.

Get quacking, support Heart and Stroke

Glengarrians have only a couple more weeks to get quacking and sponsor a paddler for The Great Glengarry Rubber Duck Race.

For $5 a shot — or five tickets for $20 — you can rent a duck and a chance at $5,000 worth of prizes, including a $2,500 bond from Caisse Populaire Alexandria. Tickets are available at 54 businesses throughout the county.

The Glengarry Chapter of the Heart and Stroke fundraiser starts at 2 p.m. on May 6 and follows the Garry River from behind the Priest's Mill in Alexandria to the old arena at the north end of Glen Sandfield Street.

Sales will continue right up until the start of the race, but race chairman Alain Lamarche encourages people to buy their swimmers early. He says between 2,000 and 3,000 of the 6,000 tickets initially available have already been sold.

About 140 of these were peddled at Champions Roadhouse in a ticket drive held a couple of weeks ago. This makes about a total of 160 sold at the Alexandria business, owner Mike MacDonald says.

The event consisted of staff members doubling as ducks for a simulation race on a pilon-studded track in the restaurant. Each entrant sold tickets to patrons with a prize awarded to the employee who sold the most. And not only did waitress Brenda Cameron reap this honor, but she also won the race.

Similarly, ticket buyer Mary MacMaster walked away with a pair of Blue Jay's tickets when her name was picked in a draw after the race.

For a list of the businesses selling the tickets as well as a breakdown of the prizes available for the duck race, please see an advertisement printed elsewhere in *The News*.

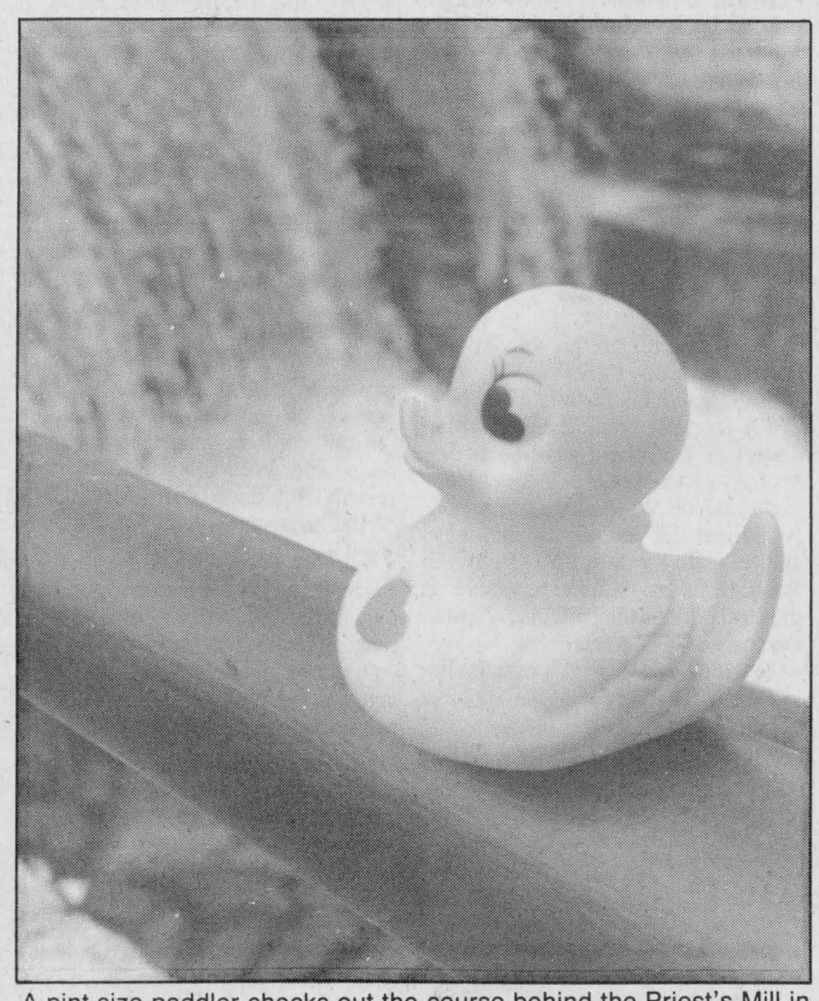

A pint-size paddler checks out the course behind the Priest's Mill in Alexandria in preparation for the Great Glengarry Duck Race.

Police report rash of bike thefts

Alexandria police report a rash of bike thefts in the last two weeks and are advising bike owners to keep a closer eye on them.

Police say four bikes have been reported stolen from Alexandria residents since the spring season began. They say the bikes were easy targets because in each case, they had been left unattended outside in the driveway or by the side of the house.

Police say the thefts can be prevented if owners lock their bikes or store them inside when not being used.

Moderate damages

A bus-automobile collision on County Road 20 in Kenyon Township 3.7 km south of Highway 43 Wednesday (Apr. 11) at 8:15 a.m. resulted in moderate damages to both vehicles.

Police say a 1985 Ford LTD northbound on County Road 20 being driven by Robert Raymond, 41, of Cornwall collided with a MacLeod Bus Lines International 1984 school bus driven by Ernest Andre, 57, of Maxville that was pulling out of a private driveway onto the thoroughfare.

There were no injuries.

Minor damages

Two vehicles sustained minor damages when they colided on Main Street in Alexandria in mid-afternoon Thursday.

Police say a 1979 Chevrolet southbound on Main Street driven by Peter Roth of 92 Centre Street in Alexandria and a northbound 1989 Oldsmobile driven by Eveline Menard of 105 Park Street collided when the Chevrolet crossed the centre line and came into collision with the Oldsmobile.

Roth has been charged with failure to share the roadway.

Single car mishap

An Apple Hill woman was treated and released from Glengarry Memorial Hospital with minor injuries after the car she was driving slid off an icy road and into a ditch Thursday (Apr. 12).

Maxville detachment OPP say a 1987 Mercury driven by Dolores Cornett, 53, was eastbound on Highway 43 in Kenyon Township two kilometres east of SD&G County Road 30 when it went out of control on the ice and snow covered road and came to rest against a culvert in the south ditch. The accident occurred at 8:50 a.m.

The vehicle sustained moderate damages.

Lochiel war games ambushed in infancy

War won't be waged in Lochiel Township's north end unless changes are made to the official plan and zoning bylaw, and unless three opposed neighbors change their minds.

Three Lochiel residents turned up at the township's monthly meeting April 10 to express opposition to the establishment of a war games camp on Lot 1, Concession 9 property owned by Stanley Carkner.

Carkner and his son-in-law Philippe Guindon, a member of the Red Fox command Unit came armed with ''weapons'' and ''ammunition'' used in war games seeking from council endorsement for the camp.

Guindon explained that real revovers and machine guns are not used and that ''bullets'' contain a dye and explode on impact, marking the hit soldier. Once he's been shot, he's out of the game. He told council war games are for recreation and are not dangerous; the worst a soldier can get is a bruise, he said.

The camp would only operate on weekends and alcohol would not be permitted on site, said Guindon.

Council did not approve nor disapprove of the plan.

But Zoning and Building Administrator Dave Dumouchel said he was skeptical that a redesignation of the prime agricultural land would be permitted by the province. The township doesn't have a 'recreational' type of zoning; the closest possible designation would be ''hiking and snowmobile trails,'' he said.

One opposed neighbor, who said he

(Continued on page 7)

Photo identification must accompany new blood donors at clinic

A new twist has been added to donating blood at an upcoming blood donor clinic — some donors will have to produce photo identification.

Officials from the Red Cross Society, which is supervising the April 26 clinic at Ecole Perpetual Secours in Alexandria, have announced that such identification must be shown by new donors, those who haven't given blood for two years, and those new to the area.

''We really want to positively identify each donor because we've had, on occasion at some of our clinics, a person impersonate another donor,'' the area manager of the Eastern Ontario Region Blood Donor Recruitment office of the Canadian Red Cross Society, Mary Willans, says.

She added that she has no idea why such impersonation happens; the donated blood has so far been untainted, ruling out an unbalanced person trying to spread disease.

However, Willans says by law, the society is required to be able to identify every unit of blood it collects. So if a recipient contacts a disease because of a blood transfusion, the society can determine from where the disease has come.

''It's safeguarding the patients in a hospital so we know exactly whose blood they're getting,'' Willans says.

The most commonly used photo identification new donors can produce at a blood donor clinic, Willans says, is a driver's licence. In lieu of an ID card, she says a recognized local donor can vouch for the identity of the new donor.

Willans added that donors who have donated locally within the last two years can show their blood donor card, which will be verified with records the Red Cross keeps for two years.

The upcoming clinic runs between 1:30 and 4:30 p.m., and then between 6 and 8:30 p.m. It is sponosred by the Knights of Columbus of Alexandria and Green Valley.

What does it mean to be Canadian?

What does it mean to be Canadian?

As open-ended as that may sound, it is arguably the most basic of questions Canadians should ask themselves these days, as a succession of internal crises threaten the nation's weakening fabric.

It is now — during National Citizenship Week — that Canadians must not only reflect on who they are, but who they want their children and grandchildren to be. Pitched battles over language and immigration quotas and taxes leave the impression that Canadians are less tolerant than they like to believe, and recent surveys seem to bear that out.

Fortunately, events of late including the unilingual designations by Ontario municipalities have been put in proper perspective. And francophones and anglophones in Quebec alike, including the provincial government, have decried a move by a Montreal school board to ban the use of English on its school grounds and in its schools. New Brunswick Premier Frank McKenna has also inspired a glimmer of hope in an otherwise bleak and leaderless impasse over the Meech Lake Accord.

But obviously, there continue to be problems associated with Canadianism and they don't end at RCMP turbans. They are deeply rooted, some say entrenched, perhaps more a result of the country's taken-for-granted prosperity and standard of livng.

As a people, Canadian need to take stock of their beliefs and be aware of their consequences. For there is not only national harmony to consider, but the people who will inherit the country — tomorrow's citizens, today's children. There is a pressing need for Canadians from every background to ask themselves if the acrimony surfacing around the country will in the end benefit or harm them. Sharing is a quality adults drill into them — they need to know that freedom of speech does not mean freedom to dominate, or freedom to hurt.

Surely the purpose of National Citizenship Week is to encourage Canadians to reflect on the respect for and pride in Canada's diverse ethnic and linguistic heritage. Realistically, can today's youth be thankful for the freedom and fairness of the country when their elders show increasing intolerance with other races and other tongues, especially when the rest of the world is removing barriers and building bridges?

Fortunately, Glengarrians learned those lessons long ago. The majority have come to know tolerance is just not a 1990 Canadian buzzword for politicians. They live it. They have proven to themselves and anybody else who has cared to view their way of life, that they are Canadians — in the traditional sense of the word.

Glens show they're the class of the valley

Congratulations are most certainly in order on this page, to the Alexandria Jr. B. Glens, champions of the Rideau-St. Lawrence conference and first in the hearts of sports-minded Glengarrians.

The Glens have shown they are made of stern stuff, something they've had to do all season long, and especially following a 12-0 rout by Gananoque last week. They bounced back not once, but twice, in a turnaround seemingly anticipated only by the players, coaching staff and their most loyal fans.

The Glens have always been worthy ambassadors of Alexandria and area, and clearly, not only has that tradition continued, but it has been enhanced with the late heroics they so well demonstrated.

But beyond this, the Glens show the kind of spirit which set young men apart from each other — that elusive, never-say-die attitude which exemplifies the best of the sporting psyche. They should be justifiably proud of their accomplishment and should revel in their skill.

Next, the Glens meet the Renfrew Timberwolves to decide the Eastern Ontario Junior B title, the toughest of roads yet to travel. The Timberwolves have had a reputation of their own this year, and in previous meetings, they have bested Alexandria.

Fans have a right to be optimistic, however, after witnessing the Glens dramatic comeback in an underdog role, the stage is set for some further heroics. Surely anything can happen.

But whatever does happen, the Glens should know that the entire community is proud of its continuing accomplishments, and its frequent ability to prove itself a class team run by a group of class people.

In the end, that's what's important.

The Glengarry News

Kevin E. Macdonald
President

Joe Banks
Publisher

Michael O'Dwyer
Editor

Lindsay Cameron
Advertising Manager

Published Wednesdays by *The Glengarry News Limited* at 3 Main St. S., Alexandria, Ontario K0C 1A0. Address all correspondence to Post Office Box 10, Alexandria, Ontario K0C 1A0.

Telephone (613) 525-2020, 525-3271 or 347-7586
Second Class Mail Registration Number 1302

Subscription Rates: $20 per year within 40 miles of Alexandria; $24 per year in Canada beyond the 40 miles and in centres with door-to-door postal delivery; $70 per year outside Canada.

Single Copy 50 cents

Member of the Audit Bureau of Circulation, the Canadian Community Newspapers Association, the Ontario Community Newspapers Association, the Ontario Press Council and the Glengarry News Press Council.

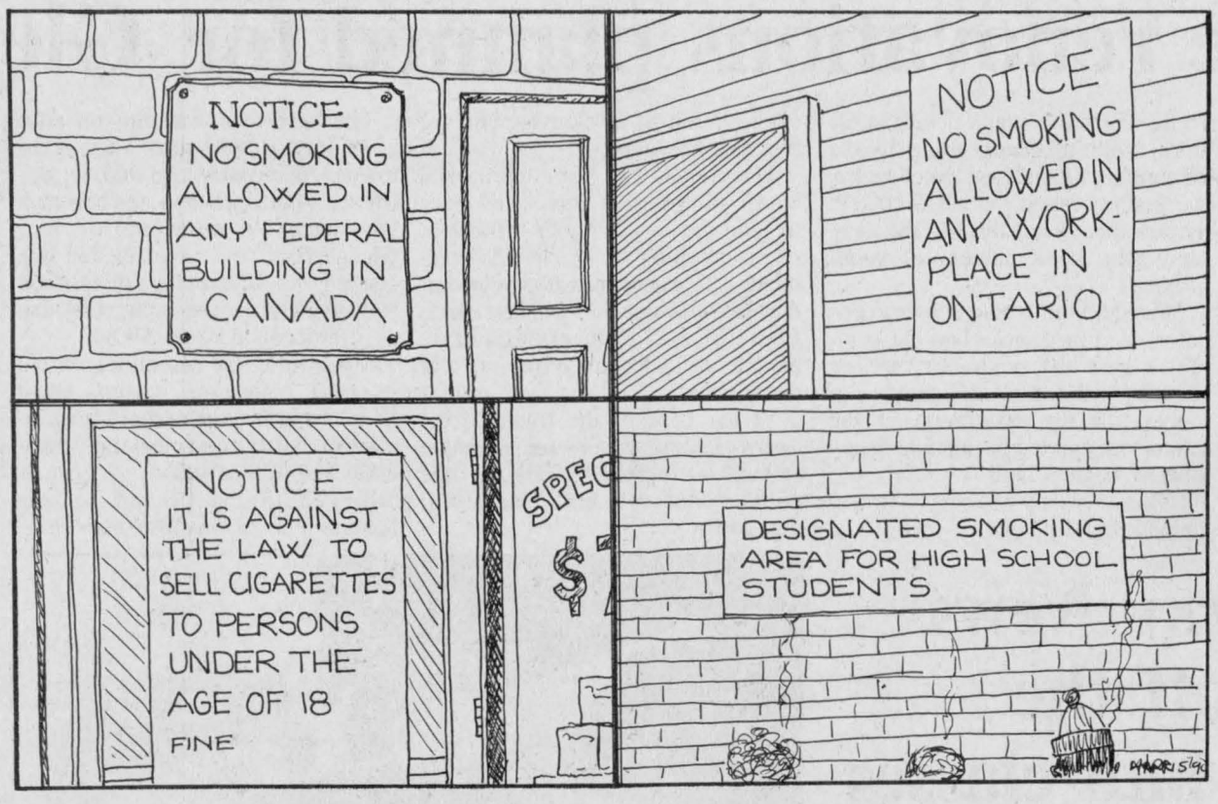

The cruelty of the "ice out" season

After Thoughts

Joe Banks



Yes, despite it all, the Meech Lake headlines, the path to recession the country is on, and yes, gosh darn it, even the leaky gutters, I still find myself preoccupied with one thing.

Ice.

It's true. Ice, and in particular its melting rate, has been stuck in my noggin and it refuses to shift. Just like the ice itself. It's just sitting there, being ice and not water and making certain people edgy, angry. Even downright preoccupied with ice.

Sunday past, I drove down from the upper crags of the Haliburton Highlands, you see, that place lightyears away from here is a densely forested place known to Torontonians as Cottage Country. There, lakes abound, much like MacDonalds in Glengarry or perch in Lancaster. If one is lucky, one knows someone who lives there who knows where that most elusive of water-dwelling creatures resides, the fabled trout.

And if one knows that place and one relishes in catching a trout with a fishing rod, reeling it in, and cooking and eating it, then one can find utter bliss. And, if that sport so excites the soul to the point where the angler educates himself on the habits of a trout, he'll know there is one time, ONE TIME, in the year when catching the critter is best. That's the time when they oblige the angler by biting his silly bait in shallow water. And when they taste sooo good.

That time, in fisherman's jargon, is called "ice out."

It is that moment, when 48 hours to a week preferably, when the last piece of ice in a given lake surrenders to the warming of spring. It is a prized time for the people who prize the trout. In fact, other species feed hardily at this time, too. It's why some of the boys in Bainsville, in fact, were fishing recently with one foot in the boat and one on the ice, trying the thinning auger holes and widening cracks on the eastern reaches of Lake St. Francis. Too dangerous to fool with real ice fishing this time of year.

I digress. The point I'm trying to make, if only I can stop thinking a minute about ice, is that in the Highlands of Haliburton, where the ice should be turning that telltale grey, it is still white, as white as it was last December. This time last year, the ice was grey.

The ice, I saw, is not cooperating. Or, more accurately, the weather is not. And I have a date with one of those hundreds of lakes a week this Friday. I have a stock of lures guaranteed to hook the winter-weary beasties and I have a frying pan with a trout fillet's name on it.

But the ice is not grey. At least it wasn't on Sunday.

So here I sit, like unknown hundreds of others out there, maybe thousands, wondering if my planned weekend will become unravelled at the sight of a still-frozen lake, one too thawed to ice fish on, one too frozen to navigate a boat. And I hear the trout laughing.

So I'm thinking about ice. And the weather. And trout. But, I must say a lobotomy is looking pretty good right now.

Meech Lake? I'll bet its ice is still white.

Let's thank Christ for our rebirth

Pen Thoughts

Michael O'Dwyer



Easter is always an important occasion, but this one was particularly special.

I may be thinking along these lines because it was a little unusual for me to begin with. For one reason or another, I haven't been to Easter services in years, but this year, I spent a great deal of time in church. To be honest, that's where I had to be; I was on the job. But while there I saw some things htat I have never experienced before.

One was the Passion Play peformed by the Church on the Hill congregation. It was inspiring to see people taking an active part in the service, joining together for the celebration.

The second was the Walk for Witness, the symbolic trek of Christ burdened with his cross to his crucifixion in Calvary. beginning in St. Andrew's Presbyterian Church in South Lancaster the pilgrimage was joined by St. Joseph's Roman Catholic Church and the congregation of Knox United. It was a moving symbol of the death and rebirth almost 2,000 years ago for our sake. The simple gesture superceded all the trivial differences between denominations which have historically split families and fired feuds. This modern-day 14 stations of the cross brought together people as it was originally intended.

But this Easter was a rare occasion of unity on a much larger scale. This year was one of the few each century when the calendars of the Christian, Jewish, and Eastern Orthodox faiths coincide. All celebrated the rebirth and the cleansing of their sins, whether it be called Easter or Passover, together.

It may be a coincidence, but it can't help but be a little reminder of some serious rebirth around the world which has happened almost too quickly to be real.

The lingering reign of Adolph Hitler had ended. Forty-five years after the brutal inhumanity of the Nazi death camps, the East German government has finally issued its first apology. Better late than never.

The Berlin Wall which has brutally divided the peoples of Germany, and essentially the East from the West, has been reduced to rubble. If the cards fall as they should, a united Germany will be reborn.

And the Soviet Union's iron fist has loosened. The people of Russia have been returned their freedom: the freedom to decide their own fate as some of them have never known.

There is another, perhaps more important example of rebirth to celebrate this Easter. This dramatically renewed political situation has been echoed by a global one.

the return of the environment to its natural state will be slow and never complete, but the change in attitude among the people of Canada is enough for which to be thankful. After hundreds of years of thoughtlessly killing our planet, we are finally, and only recently, working for its survival.

Our industries are still spewing toxins, and animal species are disappearing from the face of the Earth at the rate of 3,000 every day, but we may have caught the damage in time. The people of Glengarry are working very hard for this change, with almost no support for their efforts from the government. The changes are happening in elementary schools, in seniors' centres, and in the homes of the people. We know there can be no rebirth from the complete destruction of the environment.

Satellite photos of th Earth from space already show the scars we have made, but we will eventually stop making them. The Earth will be saved because its people have decided to act, and the industries will follow suit because we are their customers. The process has already started.

There has truly been much to be thankful this Easter.

Visits to council are waste of time

That's Life

Lesley Cadham



It was like watching dating game strategy: You know, where the girl doesn't want to go out with a persistent suitor, but rather than coming to the point, she keeps telling him to call back next week. And as long as she tells him to call again he retains hope. When, in reality, there is none.

And it's not that you really want them to get together: You just can't stand seeing someone being led on.

Joanne Marriot doesn't want to date Lochiel Township council members. She just wants to know whether it will provide the finances to establish a waste recycling depot at the local dump. Council keeps telling her to call back.

When Marriott returned to the township office for the third time a week ago — at council's request — I thought there would finally be some news for her. There wasn't. In fact, there was barely a hint that anyone had looked into her request.

Don't misunderstand me. I'm not suggesting that council go ahead with her plan. Credit should go where it's due, and certainly council is right in saying some research should be done before the project is approved. But don't keep the poor woman hanging on. If council wants to take the next year to look into the matter, tell her that. Otherwise, it's a waste of everyone's time.

Marriott arrived early on a December morning, typewritten proposal for a waste recycling project in hand and some homework done. She had already started to seek out markets for recyclable goods such as paper and glass, and suggested to council that depots be set up at the local dump site. When there was enough weight, she suggested, the waste could be shipped.

Jim McGill, the township's representative for the Stormont-Glengarry Waste Management Master Plan Steering committee was there, armed with arguments about the money the township had already put out for the master plan study, about the years the township would have to wait before it had collected enough recyclable waste to ship it, and about Marriott being two years too early. Good points.

But Marriott didn't wilt.

By 10:40 a.m., council had agreed to get back to Marriott with an answer in January. Reeve Ron MacDonell was absent, and the matter had to be discussed with him.

But Marriott says no one contacted her, so she called them in March, and

(Continued on page 5)

Hats off to 'Hughie'

In the Glens

Angus McDonell



Last Friday, April 6, a wave of gloom swept over the Glens; Fisk's Corners, Dunvegan and Maxville in particular. This was due to the report from the Glengarry Memorial Hospital that Hugh John Stewart died suddenly from a massive heart seizure.

"Hughie" Stewart, as he was popularily known throughout his life of 81 years mentioned casually in the afternoon to a colleague Manor resident that he felt a bit below par, however, after supper he would drive over to the curling club for a while as was his custom. This was not to be. Hughie Stewart instead was conveyed to the hospital in Alexandria where Divine Providence granted his wish that in the end he would be of no trouble to anyone.

Hughie Stewart from his cradle days in his parents' humble, pioneer home to his final hour lived a simple, honorable way of life fittingly classed by the vintage cliche; "he was a friend of everyone."

Hughie was a son of Charlie Stewart and his wife the former Katherine (Katie) MacCuaig. Their home was beside the blacksmith shop where his father plied his craft at the forge shaping shoes for the horses of Fisk's Corners, Cotton Beaver and Little Ireland.

It was here, too, that heredity shaped the life mold of Hughie Stewart. His father was a talented Gaelic singer, a legendary story teller spiced with wit and all that became the basic of Hughie's appealing personality plus the gift of playing Scottish music on the fiddle.

From public school among his first work apart from his father's shop was assisting Roddy Campbell (Little Bridges south of Dunvegan) in the operation of John Duncan Grant's western Canada type threshing mill. That was in 1927 and their schedule included our beloved Third Kenyon. That was when we first met the popular teenager, Hughie Stewart.

He would greet me in the morning with a "bit of the Gaelic." My mother taught me how to reply. Hence every time we met in the past 63 years we carried out that ritual. "Ciamar a tha thu a Anghais?" "Glé mhath, ciamar a tha thu a fhein?" I would answer.

Hughie Stewart later joined the roads staff of the United Counties. His next home was in Maxville with the John Pilons. That became his permanent residence as he never married. At that time another lodger with the Pilons was Dr. Don Gamble the new veterinary in Maxville and area. Hughie became, literally, a pilot on night calls for "Doc" Gamble who, as yet, was unfamiliar with concession roads and "nick names." That association became a lifetime bond of friendship as evidenced by the legend that the Gambles before severing their Maxville roots made certain that Hughie Stewart was settled in the Manor.

During World War II Hughie Stewart served overseas with the R.C.E.M.E. His medals attested to his distinguished record.

Hughie was one of those Glengarry Highland Games back stage work pillars that assures success as well as Highland Lounge hospitality. Two Games incidents are among my treasured memories.

In 1984 our official guest was Paul Robinson, United States Ambassador to Canada. After the opening ritual and back in the Highland Lounge, His Excellency mentioned that his ancestors were fluent in Gaelic and he wondered if it was ever spoken in Glengarry now? I discretely whispered to Hughie that I would introduce him to our guest and then speak to him in Gaelic. Hughie smilingly agreed and with a firm handshake said, "Am bu toigh leibh drama beag?" Our guest replied, "Now tell me what you said?" Hughie answered, "Would you like a drink?" "I sure would" boomed the Ambassador, "a double Scotch and not too much water."

The next year, after the Hon. Flora MacDonald officiated and

(Continued on page 5)

Letters

Spread the reduction word

To the editor:

I would like to thank *The Glengarry News* for their generous coverage of our waste management pilot project "How to Save the World one Step at a Time!"

This project was created to address the problem of our local dumps which are filling up at an alarming rate. We hope that the volunteers who came to our workshop in Maxville and those who participated in our waste reduction study will share the information and helpful hints with their neighbors and friends.

Changing our attitudes, reducing consumer demands and an awareness of the effects of our habits on the environment are the keys to cleaning our earth for tomorrow. These changes are the responsibility of each and everyone of us and we must start now!

Once again, I thank you for the articles you have included in your paper over the last month. Your interest and concern is greatly appreciated.

Sincerely yours,
Pat Ager
Chairman,
Waste Reduction Society

Stores: thanks for closing

To the editor:

We wish to express our appreciation to those stores and businesses who chose to honor the holiest day of the Christian year by closing on Good Friday.

Yours sincerely,
Rev. Colin MacDonald
Rev. Patricia Gale-MacDonald

Awareness workshop alive with enthusiasm

To the editor:

The Public Liaison Committee (PLC) of the Stormont-Glengarry Waste Management Master Plan thanks all area residents who attended our Reduction Awareness Workshop in Maxville on March 31.

It was a whopping success due to the large numbers of enthusiastic residents who attended in the belief that individuals really can make a difference. Various projects are underway in different communities and we look forward to hearing about everyone's efforts.

Special thanks go to all the volunteers who helped us and the Maxville Public School for providing us with a superb location.

Best wishes to all for an environmentally-friendly Earth Day on Sunday, April 22!

Thanks to your newspaper for coverage of our workshop.

Sincerely,
Anne M. MacGillivray
PLC Co-ordinator

Residents still fighting

To the editor:

A rousing three cheers from us folk in Dalkeith for your April 4 editorial and your cartoon about the "improved services" offered by Canada Post.

Other readers should be aware that in Canada Post's plan to close or "improve" over 5,000 post offices they may be next on the list.

We write to Hon. Harvey André, Minister Responsible for Canada Post, every week so our fight is still on-going.

Phyllis Noble,
RR2 Dalkeith

Ice was nice

To the editor

I would like to thank the Town of Alexandria for maintaining the skating rink on the pond this winter. They did a good job and a lot of people enjoyed themselves.

Danielle and Patrick Brisson
Alexandria, Ont.

Visits to municipal council are a waste of time

(Continued from page 4)

requested another address to council.

On March 13, Marriott returned with two supporters. This time she suggested calf hutches be purchased by the township to use as waste depots at the Lochiel dump.

But council's response was no different than it had been at the previous meeting. She was told that the taxpayers' dollars would have to pay for the hutches, that the taxpayers' dollars were already paying for the master plan study and that the township already has to scrimp and save (even though it has a hefty surplus in the bank). The reeve said he "doesn't know enough" and would not commit himself to devoting any money to the project. Come back to the next meeting in April, he invited, and we'll tell you what we plan to do.

So Marriott complied, on a snowy night when the roads were slick and dangerous. But she didn't come alone. She brought an army.

Okay. Maybe it was more like a football team.

She hoped for an answer.

But the reeve immediately set McGill to work unravelling the mysteries of the steering committee. A ratepayer tried to interject with news that he knows of companies wiling to take soft drink cans. The crowd was told it was getting off the track.

Later, the deputy reeve told the crowd that "people think we're not doing anything. We don't want to shuffle off your problems: We have that problem (waste) too."

Rhoda MacDonald, undoubtedly playing offence for her team, asked Marriott, "When did you first take your study (proposal) to council?" Marriott replied, "December, and they told me to come back." MacDonald, suddenly looking like a superior court judge, asked council, "And you haven't looked into it yet?"

Touché. That would have been my question, if I'd been part of the team and not a mere spectator.

"It's taxpayers' dollars," the reeve replied, followed closely by the deputy reeve, who added, "We've already spent (about $12,000) on that study. It's going to possibly give us a lot."

"Sounds like a Royal Commission to me," said MacDonald.

Newest councillor William Hagen was one member of council to support the plan. He even agreed that if the project was scrapped, he'd buy the calf hutches for his farm business. Councillor Peter McSweyn said he felt the "same as Bill."

Council promised "to talk about it." Marriott and her team are back to the next meeting.

Clerk Ray Charbonneau told me Monday, he's been instructed to set up a meeting with a Toronto MOE person, neighboring municipalities, and the public, to get the facts and costs of recycling programs out in the open. A meeting date is not yet available.

Royal Commission? More like a royal pain...

A tribute to "Hughie" Stewart

(Continued from page 4)

again in the Highland Lounge she asked me if a tune on the fiddle like in her home in Cape Breton was possible? Once more Hughie Stewart came to our rescue. He played a reel then the Devil in the Kitchen. Guest Flora kicked off her shoes and danced a few steps of the highland fling.

The deceased is mourned by his sister Mrs. Barbara McDonald, Alexandria; niece Shirley and nephews Wayne and Larry Weir of Rougemont, Quebec, area.

Funeral services were conducted in the Munro Funeral Chapel by Rev. Ken Wild, with organist Angus MacQueen. Interment ws in the Kenyon Presbyterian church cemetery.

The pallbearers all life time friends were: Leonard Hill, Donald Ban MacMaster, Walter Blaney, Don Gamble Jr., Garry Smith and Irwin Shields.

Our lives have been enriched by knowing Hughie Stewart, may the sod rest lightly upon him.

Don't drink and drive—arrive alive!

Now's the time to think about buying
A POOL!
SEE US FOR ALL YOUR POOL NEEDS
Watch for our
ANNUAL OPEN HOUSE
Friday to Sunday
April 27 to 29
GREEN VALLEY SWIMMING POOLS
(André Lalonde, prop.)
Green Valley, Ont. 525-3743

EDY'S PIZZA & DONAIR
WELCOMES YOU
to come in and try our fine selection of Lebanese and Canadian food. Our specialty is our delicious pizza.
FREE: Soft drink (750 ml) + deposit with any purchase over $7.00
FREE DELIVERY
Located between Hope's Auto Parts and Lalonde's Furniture Store
34 Main St., South, Alexandria
525-2280

IMPROVING YOUR ODDS AGAINST CANADA'S #1 KILLER.

OBONSOINS
FREE PARKING
RISETTES ULTRA DIAPERS Convenient Sizes $8.79
IMPULSE BODY MIST 100 ml $2.99
POLIDENT TABLETS 104's $4.99
FINESSE 300 ml SHAMPOO or CONDITIONER $2.69
PALMOLIVE Liquid Dish Soap 500 ml $1.49
BUTTLER G.U.M. Toothbrush 99¢ each
Sure & Natural MAXISHIELD Reg. or Deod. 30's or super 26's $4.49
GERBER STRAINED BABY FOOD 128 ml or JUICES 2/89¢
HI-DRI JUMBO TOWELS 2 per pack $1.49
HOURS: Monday to Friday, 9 to 9, Saturday 9 to 6
ALEXANDRIA DRUG MART
Serving the community for over a century.
5 MAIN ST., ALEXANDRIA 525-2525, 525-4041
1-800-267-2406 (toll free from 613 area code)

Secretaries' Week is April 23-27.
Say "You're a Lifesaver," with a Life Savers® Bouquet.
T-L556 T-L555
Life Savers® Bouquets are tasteful, fun, and filled with flowers. The mug comes with a roll of Life Savers Five Flavour candy. The bud vase will find a place on even the busiest desk. We'll deliver your bouquet across the street – or across the country. So order today!
Life Savers® and the Circular Candy Configuration are registered trademarks owned by and used with permission of Hershey Canada Inc..
SPECIAL T-L555—$16.50 T-L556—$22.50
Town & Country Flowers & Gifts
17 Main St. S., Alexandria
525-4098
Teleflora®
©1990 Teleflora

WINDOW FASHIONS
At SPRING SAVINGS
by
PREMO BERGEMONT
HORIZONTAL BLINDS Aluminum, terrific selection of shades 33⅓% OFF
Plus
VERTICAL BLINDS 50% to 60% Off
Our Expert—GHISLAINE DIOTTE
Ghislaine will answer all your questions concerning home decorating, particularly putting the exactly right finishing touch to your windows. Visit her soon!
Tapis RICHARD RANGER carpet Inc.
360 Main St. South, Alexandria
Near L.C.B.O. 525-2836 or 525-2916

Murray Howes — Holstein president

Dalkeith farmer Murray Howes has been elected president of the Holstein Association of Canada.

His appointment was made at the meeting of the new board of directors in Hamilton, April 11.

Howes was first elected a national director to the 16,000-member association from Eastern Ontario in 1979. Since that date, he was actively served the breeders in his district, province and country with dedication. He is the first national president from Glengarry County.

Howes was married in 1960 to Lilian. The same year, they purchased their own farm and started with seven cows and 140 acres. Presently, they have 115 purebred Holsteins on 240 acres of tile-drained land. Additionally, 100 acres are rented.

The Howes have worked hard to achieve what they have today; their four children — two boys and two girls — have contributed to the farm's success. Lillian and son, Gordon, are now partners in Dalkirk Holsteins.

Howes was awarded the coveted Master Breeder shield by the Holstein Association in 1984. At that time, almost all of his cattle were line bred. Every animal traced at least once and sometimes as much as three times to Seiling Triune Rocket through his two sons, Seiling Rockman and Moorefield Rocket Kemp. The Howes' best cattle were "Rocket Kemps" from "Rockman" or Glenafton Man-O-war females.

One of the best "Rockman" cows bred by Howes was Dalkirk Rockman Carlotta. She was Very Good with one Very Good daughter and two sons in A.I. in Canada. Her best record as a 6-Year-Old was 13,054 kg milk, 498 kg fat with a 3.8 per cent butterfat test. She achieved four Superior Production records in her lifetime.

the Howes can always be counted on to have an exhibit at the shows in Eastern Ontario. They have had many show winners over the years and have won a long string of Premier Breeder and Exhibitor honors at their Glengarry County Show.

Murray Howes has also been an active participant in the community.

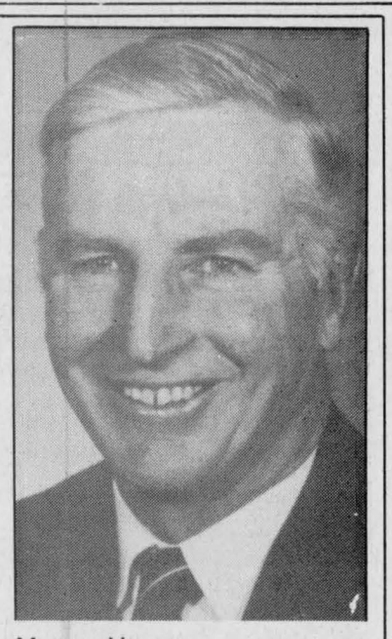

Murray Howes

He is a Past President of Junior Farmers, the Glengarry Holstein Club and the Glengarry Plowmen's Association. As well, he has been a keen member of the Maxville Fair Board and is presently first vice-president.

He was extremely involved in 4-H when his children were growing up and served as a 4-H leader for 10 years. He is chairman of the Joint Dairy Breeds Committee for 1990. He is an elder of St. Columba Presbyterinan Church in Kirk Hill.

Program launched

Francophone cultural centre Les trois p'tits points has launched a dynamic new spring program featuring community entertainers and the best of out of town talent.

"It is a series with everything — drama, comedy, singing, poetry — every franco-Ontarian style. We've got some popular people coming," said Yanic Velleneuve, program coordinator of the centre.

The debut performance is a double feature including a drama called Le Cri Muet, a theatre production of ESRG's Le Sablier, followed by a comedy piece, Mariage au Village by the Alexandria troupe Vols aux Vents.

These two original pieces will be presented April 27 and 28 at 8 p.m. and on the 29th at 2 p.m. at ESRG.

The next production will be a bistro featuring well known singer-comedian and host of Monday's *Just for Laughs*, Francois Leveille. He will be playing at Alexandria's Priest's Mill on Friday, May 11.

The series will end with another intimate bistro-style evening with the entertainment of poet-musician Sylvain Lalievre. He will be performing tracks from his latest album, *Un aller simple* Saturday, June 16 at the Priest's Mill.

Villeneuve said he expects the spring series will be very well attended.

"All the shows are going to be packed. We're using the bistro style because of the intimate setting. And we're sure the theatre will be well attended because everybody knows the players. Les Vols aux Vents have been playing for more than 10 years. They always give a quality show. They are popular because you can see yourself in almost all of their plays," Villeneuve said.

Easter Bunny brings families food

The Easter bunny was particularly good to six less fortunate Lancaster families this year.

The Easter Goodies campaign which collected six large boxes of food for local families was spearheaded by Gordon Kerr of Green Valley.

"I got the idea and I thought it would be nice," said Kerr who formed a committee with Flo Ellis, Diane and Rene Chretien, and Peter LeBrun and enlisted the support of the Royal Canadian Legion branch 544 and Berrigan's Hotel to help organize the event.

And for the past two months the people of Lancaster have been supporting the project by donating food to the four drop boxes located at Berrigan's, the Legion, Wereley's Esso Station in South Lancaster, and the Bank of Montreal.

And Kerr said the two months of planning and support reaped some terrific rewards.

"It was great. We provided 6 families in the area with a very large box full of goodies. It was very successful. There was all kinds of food in the boxes, from small tins of salmon to soups, juices, peanut butter, bread, rolls, and cereals," he said.

And the hard work and generosity was graciously accepted by the recipient families who were chosen by Legion Poppy Fund members and the church.

"At one house, two little boys answered the door, and when I explained why I was there, a tear ran down one of the little boy's cheeks," said Kerr.

The 20-year veteran of the Montreal Police Force took an early retirement to Green Valley "so I can get more involved in stuff like this. It's a great group at Berrigan's and the Legion who are fun to work with," he said.

Kerr said he plans to repeat the Easter Goodies Campaign next year.

Waste Committee meets

The next regular monthly business meeting of the Public Liaison Committee of the Stormont-Glengarry Waste Management Master Plan will be held Thursday, April 19 at 8 p.m. at the Raisin Region Conservaiton Authority Building in Martintown.

All PLC meetings are open to the public.

It'll be Pool Season before you know it!
GET YOUR PUMP CHECKED OUT NOW!!!



ROY'S POOLS
Mon. to Friday, 8 to 8; Sat. 8 to 3
410—7th St., West Cornwall 16-1c 933-0411

VALMETAL QUALITY
Rely on it!
MODEL 880
SILO UNLOADER

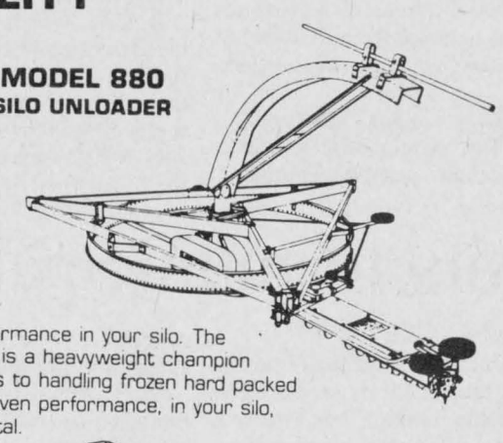

Put high performance in your silo. The Valmetal 880 is a heavyweight champion when it comes to handling frozen hard packed silage. For proven performance, in your silo, choose Valmetal.

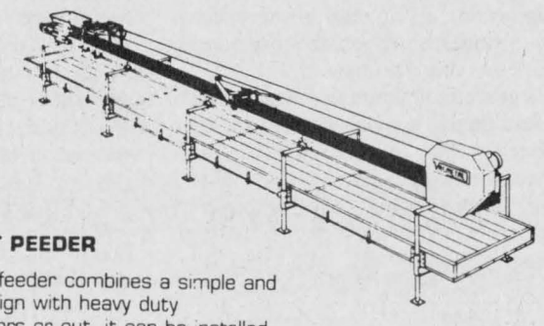

VALMETAL BELT PEEDER
The Valmetal belt feeder combines a simple and highly efficient design with heavy duty construction. Indoors or out, it can be installed on either side or in the middle of your feed bunks, or above cattles as a manger feeder. It's the perfect time saver you're looking for.

"QUALITY WE'RE PROUD TO CALL CANADIAN"
A SOUND BUSINESS DECISION. 16-1c
LEN'S FARM EQUIPMENT
Martintown, Ont.
528-4205 or Mobile: 936-3048

Granite - Marble
Mosaic - Bronze



Gerard Bourré
Representative
Lochiel St. West
Alexandria
525-2511
14-13c

The War Amps
CHILD AMPUTEE PROGRAM
1-800-268-8821;

SALES MANAGER'S SPECIAL



1988 CUTLASS SUPREME INTERNATIONAL
fully loaded, extremely clean $17,300

	KM
UNDER $20,000	
1989 AEROSTAR XL, auto, 6 cyl.	14,000
1988 OLDS INTERNATIONAL, auto	30,000
1988 AEROSTAR LX, auto., 6 cyl	33,000
1988 T-BIRD, turbo coupe, 5 spd.	47,000
1988 AEROSTAR LX, auto., 6 cyl.	60,000
UNDER $15,000	
1989 TRACKER, 4x4, std.	21,000
1988 CENTURY, auto., air	67,000
1988 TAURUS L, wagon, auto., air	40,000
UNDER $12,000	
1989 TOPAZ LS, 5 spd., loaded	20,000
1989 TOPAZ, auto., 4 dr.	45,000
1988 TAURUS L, auto., clean	40,000
1988 HONDA CRX SI, 5 spd., sunroof	24,000
1988 TEMPO L, 4 cyl.	49,000
1986 CAPRI RS, 5 spd., V8	85,000
1986 MUSTANG GT, 5 spd., V8	85,000
1988 F-150 LX, auto.	40,000
1988 RANGER, customized, 5 spd.	44,500
1987 TOYOTA 4x4, 5 spd., really nice	40,000
UNDER $10,000	
1988 TEMPO L, auto.	21,000
1988 MUSTANG LX, 5 spd., 4 cyl.	54,000
1987 TEMPO L, 5 spd.	81,000
1987 TEMPO L, auto.	82,000
1987 TAURUS L, auto. 4 cyl	60,000
1987 TEMPO L, auto., 4 cyl.	60,000
1987 TAURUS L, auto., 4 cyl	76,000
1988 FORD TEMPO GL, loaded, auto.	56,800
1986 JEEP PIONEER, auto., 4 dr., 4x4	65,000
1985 F-150 XL, 6 cyl., auto.	49,000
1984 F-150 SUPER CAB, 4x4	138,000
UNDER $6,000	
1985 TEMPO L, auto., 4 cyl.	66,500
1985 CAVALIER, auto., 4 cyl.	117,000
1984 MUSTANG, auto., 6 cyl.	135,000
1983 TOYOTA CELICA, 5 spd., sunroof	74,000
1982 CAPRI, auto.	56,000
UNDER $4,000	
1985 LYNX, 5 spd., 4 cyl.	96,000
1981 SKYLARK, auto.	68,000
1981 RIVIERE, auto.	115,000
1980 ZEPHYR, auto.	50,000

MILLER-HUGHES Ford
711 PITT ST. 932-2584

TROY-BILT
POWER EQUIPMENT



TROY-BILT® Roto Tiller
Choose from 5 models
TROY-BILT Authorized Dealer
Special Savings on Top-Quality Work Savers!



TROY-BILT® TOMAHAWK®
Chipper/Shredders turns unsightly brush into fre mulch, chips and compost! 5 models to choose from.



TROY-BILT TUFF-CUT® High Wheel Mowers handle mowing jobs other mowers can't touch! 22" & 24" cutting widths.

D.R. SMALL ENGINE CENTRE LTD.
DONALD ROY (prop.)
North Lancaster 347-3553

"I like me better 116 lbs. lighter."

OVER 19 YEARS OF WEIGHT LOSS SUCCESS



Our Comprehensive Weight Loss Program Will Help Over ONE MILLION Clients This Year! It Includes:

- SAFE, easy and permanent weight loss
- Professional supervision
- No calorie counting
- No gimmicks

NATIONAL WEIGHTLOSS MONTH

1,600 CENTRES WORLDWIDE
nutri/system®
weight loss centres

Our client, Cheryl Miller, lost 116 lbs.



SAVE 50%*

CALL TODAY FOR A FREE NO OBLIGATION CONSULTATION

632-5946
Hawkesbury
521 Main St.

933-3438
Cornwall
104 Second St. W.

*Special offer does not include cost of exclusive Nutri/System food. New clients only. Offer expires April 28, 1990. 16-1c

School learns ABCs of recycling paper

Starting the week of April 22, the students of Williamstown Public School will be taking the fight for the environment into their own hands.

To coincide with Earth Day, Beverley Hincks' Grade 6 class will collect, sort, and recycle all the fine paper used by the school.

Williamstown Public is pioneering the fine paper recycling in Glengarry, the first pubic school to implement such a program.

However, students explained at a meeting with PLC coordinator Anne MacGillivray April 12 that they will begin with reducing the paper waste so there will be less to recycle.

"We're going to be using both sides of the paper we collect before the paper goes to recycling," said one student, adding that the back side of the paper can be used for school work.

The students will place paper collection boxes in all class rooms, and then sort the waste into bins of computer paper, lined loose-leaf, and colored paper. Every two weeks, parent volunteers will take the paper to Cornwall Collegiate where it will be shipped to Florence Papers in Ottawa for processing.

This innovative recycling program will continue until the end of the school year, and if all goes well for the program this year, next year's crop of Grade 6 students will inherit the venture.

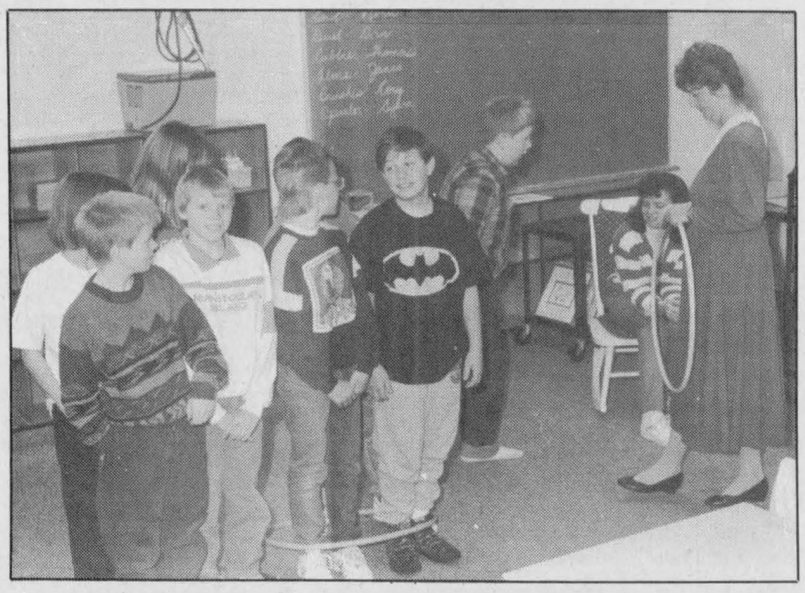

Anne MacGillivray jams Grade 6 Williamstown Public School students into hula hoops to illustrate how waste disposal sights eventually fill to capacity.

Staff photo Michael O'Dwyer

Do it yourself research is OMAF's message

Sometimes, the best way to do something is to do it yourself, an Ontario Ministry of Agriculture representative told a group of farmers at a recent information meeting.

In the evening of April 11, at the Alexandria OMAF office, Ralph Martin of OMAF explained the delights — and necessities — of personal research to about 20 Glengarry farmers. As he recounted in a phone conversation to *The News* on April 17, there are two reasons for farmers to conduct their own research.

The first reason, he said, is to ensure that any research sought by a farmer is applicable to his own farm. Martin explained that often research prepared by experts is not easily applied to individual farms.

Secondly, Martin continued, the needed research has not yet been done by experts so farmers must do it themselves.

Martin discussed methods of testing for optimal yields for a variety of crops. These included testing for optimal of row width and the use of fertilizer. He emphasized the importance of making fair comparisons between the test plots, ensuring the equality of samples.

He explained that personal research should be based on practical methods. For example, if a farmer wants to determine the benefits of a new crop, he should actually grow it so he can compare it with his existing crop.

Glengarry dairy producers brace for changes

(Continued from page 1)

tein Association of Canada said the changes are not only geared to market demands in Canada but also those overseas.

"Butterfat is a bad word, people are looking for protein. The change is geared to market demands here and foreign markets. Especially the European markets, they are looking for the protein (levels in the milk of our breeding stock) before they buy the semen," he said.

Howes is unaffected by the impending change from milk volume to weight since his dairy market is in Quebec which which has always been determined by kilograms of fat. He said, however, the Ontario producers with a high butterfat content may be penalized with the changeover.

"Take 100 litres of milk. If the butter fat is at 3.5 per cent as specified in the quota. That would be 3.5 kg," he said, adding it will be hard for some producers to adjust as to how much milk they should ship; if their butterfat is extremely high, it will mean the same butterfat weight in less volume of milk.

The OMMB is holding an open meeting Thursday night, April 19 at the Knights of Columbus hall in Alexandria at 8 p.m. The meeting will address questions and concerns of local producers and will also be attended by Gaston Lavac, board member for Glengarry Prescott Russell and Stormont.

Lochiel war games venture ambushed

(Continued from page 3)

had never heard of war games before, delivered a petition containing 15 names to council. He said he was not concerned about the war games themselves, but about the traffic they could draw.

He also asked whether a redesignation of Mr. Carkner's property could leave the door open for further changes. Could the property eventually be used for industrial purposes? he asked.

"Not likely," replied Dumouchel.

Carkner suggested that if fast-moving traffic concerned neighbors, he would erect speed limit signs.

Reeve Ron MacDonell admitted, "I don't know if I'd like it next door to me..."

Carkner later said, "I'd hate to go against my neighbors," and yesterday over the telephone, he said he's not sure whether he'll proceed with the plan.

"We went through the war. There's nothing nice about it. And these guys want to act it all out," lamented Deputy Reeve Jean Larocque after the men's departure.

Classifieds get the best results

ROBERT BATEMAN
The Air, the Forest and the Watch



EARTH DAY EVERY DAY *In Celebration of Earth Day*

Earth Day 1990—April 22nd—brings us a new wave of strength and renewed interest in the environment. Earth Day will bring people together to discuss environmental problems and to work toward solutions. From the world, to its countries, communities and people—everyone can take part. You can begin by recycling paper, cans and bottles. Use fewer styrofoam and plastic products (styrofoam contributes to ozone depletion; plastic fills up waste dumps). Plant a tree!

NATIONAL WILDLIFE FEDERATION

For more than 50 years, the National Wildlife Federation has been the catalyst for educating and uniting an ever-growing number of citizens dedicated to America's wildlife heritage. The Federation enthusiastically encourages all wildlife efforts throughout the United States.

Robert Bateman's special time-limited edition print, *The Air, the Forest and the Watch*, has been published as a part of a special National Wildlife Federation conservation program in observance of Earth Day 1990. Proceeds from the sale of *The Watch* will go to the National Wildlife Federation to further their ongoing efforts in global conservation.

SPECIFICATIONS

TITLE	THE AIR, THE FOREST AND THE WATCH
Image Size	23" x 34-1/2"
Overall Print Size	28-1/4" x 39-1/2"
Order Deadline	Earth Day—April 22, 1990

CHARGEX VISA MasterCard Member

GALLERY OPENING SPECIAL
Framed—$650 (Limited Time Only) Unframed—$485
DROP IN AND SEE US AT
KATHY'S CUSTOM FRAMING & GALLERY
347-7257 113 Military Rd. Main St., Lancaster
16-1c

VOGUE PRESENTS A FABULOUS
WEDDING GOWN SALE

VOGUE...has purchased the most outstanding collection of Designer Wedding Gowns and all are going at fantastic savings...Values to $1000

Now! **$199 to $499**



vogue

Don't buy a Wedding Gown anywhere until you've seen these outstanding Designer Gowns...many one of a kind—$100 deposit holds the gown of your choice! Alterations extra.

VOGUE SHOPPE • 500 MONTREAL ROAD • 932-1312
CORNWALL
16-1c

NOW THERE ARE 6

THAT'S RIGHT... WITH

Vitrerie GREEN VALLEY Glass Ltd.

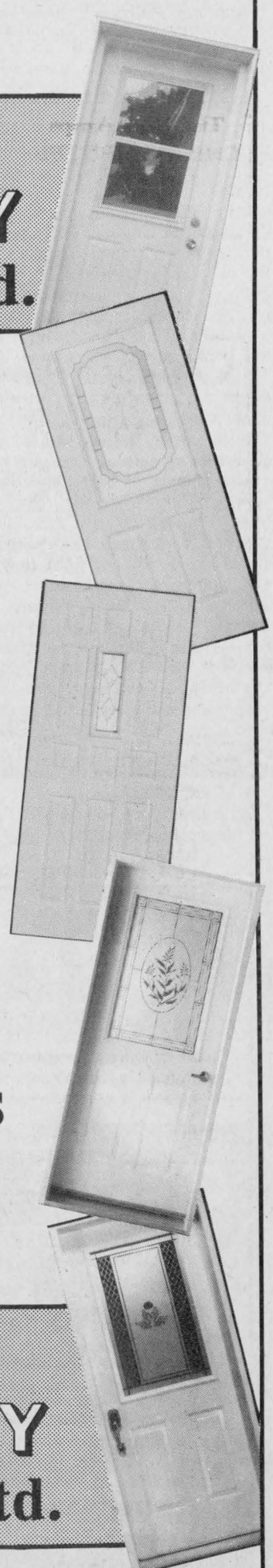

DURING OUR
10th ANNIVERSARY
YOU CAN
$AVE 40%

ON ANY OF THESE 6 "PAINTED" 34" STEEL INSULATED DOORS WITH

"VINYL CLAD" FRAMES
$AVE NOW
WITH THE EXPERTS AT

Vitrerie GREEN VALLEY Glass Ltd.

GREEN VALLEY, ONT. 525-2704

Kirk Hill churches gain new members

Dalkeith
Jean MacLennan
874-2385



Kirk Hill and Glengarry were honored on April 11 when Murray Howes was elected president of the Holstein Association of Canada, at the annual meeting held in Hamilton.

At a curling bonspiel held in connection with the meetings, Glengarry placed first. The team of Kirsty, Helen, Dougal and John MacLeod also placed first in ''best dressed'' class when all four dressed in kilts. A second Glengarry team comprised of Carmin and Ray Howes, Neil Fraser and Ken Allen placed second in dress (no kilts though.)

Another Glengarry native, Phyliss MacMaster (Laggan) who is ag. rep. in Halton county was secretary for the convention. Delegates from all across Canada will surely recognize the ''County of Glengarry!''

* * *

Dalkeith residents would like to extend congratulations to the Alexandria Jr. B. Glens on capturing the Rideau-St. Lawrence division cup. Our favorite, Trevor Clark, scored the winning goal but all the team represented Glengarry and Alexandria in the best tradition.

Appreciaton is due to the coaches, managers, executive and fans who backed them up all season. Julie Slater added a touch of class to the games with her rendition of the national anthem. All the best in the next series.

* * *

On Easter Sunday, both Kirk Hill churches welcomed new members. At the United Church, Susi Jungen, Laura and Kenneth Urquhart, Stephanie and Wade MacNaughton, Heather Jane and Scott Harland joined in a service of confirmation.

At St. Columba Presbyterian Church the new members are Jennifer MacNaughton, Nancy MacLeod, Carol MacLeod, Curtis Hincke and Chad MacSweyn.

* * *

Winner of the Easter draw at the Dalkeith library was reader Sara Berg-Johnson.

* * *

On Wednesday, April 11, the Daltots, who have the use of the Optimist hall, had an Easter party. After a treasure hunt for Easter eggs the Optimists had treats for the 10 children in attendance. Mothers with young children are encouraged to join the group from 9-11 on Wednesday morning at the Optimist hall in the village. There is no obligation to be there each week.

There were four local ladies that I missed in the group attending the workshop on waste management in Maxville. They are Jean Bush, Vicky Hardy, Judy Boulet and Rita Ghey.

* * *

Denise and Claude Cadieux, Breadalbane accompanied Irene (Cousineau) and Doug Read of Lasalle, Que., on a trip to Honolulu, Hawaii. They travelled the islands and thoroughly enjoyed their trip.

* * *

June and Allister, Jason and Kacey Baines of Greenfield Park visited on Sunday with Diane, Barry, Dawn and Kristal Baines, Breadalbane.

Winona Craig, garndmother of June and Diane accompanied them. Joann and Roy Willems were also callers at the Baines house.

LInda, Doug, Jennifer and Eric MacNaughton entertained on Sunday. Guests were Eileen and Elmer MacNaughton, Jeff and Evelyn Newton, Isabel and Lloyd MacLennan, Doreen and Carmin Howes, the Rev. Karen Hincke and Curtis, Alexander MacLeod, Karen and Harold MacLeod, Angus and Elbert MacLeod, Janice, Earl and Shayne MacLennan, Mitzi and Melissa Howes and Jamie Poulin.

* * *

Dorothy and Cliff Rae, who spent the winter at Tarpon Springs, Florida returned home — but the robins beat them.

* * *

Michael Levac of Ottawa and Gerald Levac, Montreal, spent Easter weekend with Helen and Roland Levac. Regina Decaire, Bainsville came on Sunday to spend a few days in Dalkeith.

* * *

Recent visitors at our house were Gerald Seguin, Peace River, Alta., Ruth Campbell, Vankleek Hill, Debbie Campbell, Ottawa, Betty and Leslie MacNaughton, Vankleek Hill, Mary, John, Scott and Ryan Weese, Trenton.

Weekend visitors of Bill and Lorna MacLeod and family were Mike and Patti Murdock of Georgetown, Ont.

* * *

On Friday, April 13 the Conservation Club held an achievement day at Coopers Marsh. It was a lovely day and the group of 11 members enjoyed the fellowship of the Kenyon Club.

Joanne Marriott and Bev Vander Byl were the leaders. Nancy MacCaskill, the youth leader, had completed 12 4-H clubs and received a pen and pencil set. Joanne has been leading 4-H clubs for five years and received a certificate for her efforts.

Students perform for earth group

St. Raphael's
Cathie MacDonald
525-1174



Info Iona

Students of the week are: Danny St. Pierre of Grade 2. Danny is the son of Lionel and Suzanne of Lancaster. Allison Fontaine of Grade 1. Allison is the daughter of Mr. and Mrs. Gary Fontaine of Martintown.

The students and staff celebrated an Easter mass together at St. Raphael's Church. The mass was celebrated by Father McDougald with special participation by the Grade 8 students.

The Grade 8 students, under the direction of Ron Lajoie, participated in a non-competitive drama festival organized by St. Andrew's school. This group worked hard in presenting their skit ''The 90's and Saving Our Earth''. They performed their skit for the school before going to the festival.

Mrs. Sturkenboom reported that the school is continuing to sponsor two families in India. Regular correspondence is received from the families and they are truly appreciative of the support. Thanks to Mrs. Sturkenboom for her efforts in this important endeavor.

Mr. Greg Bryan organized and supervised a floor hockey tournament over a two-week period for the Grades 3, 4 and 5. Each team played at least two games.

The champions were the Black Hawks: Billy Litshaver, Suzanne VanOverbeek, Jason Tobin, Paul Dawson, Tara Rines, Kim Abrams, Curtis Bougie, Brenda VanSleeuwen and Jennifer Van Riel. Runners-up were the Oilers: Randy VanDeligt, Tessa Humphries, Kevin MacDonald, Joey Bissonette, Brigitte Rumke, Jean Norman Giroux, Charles Dupuis and Jason Thauvette.

The Grade 3s, as part of an outdoor pursuit program, are participating in a 17-week learn to swim program at the Trans Canada Training Institute pool in Cornwall.

Education Week will be held during the week of Apri 30 to May 4.

Events planned include physical education, reading partners French, star search, reading partners English, and mass and the living rosary.

CWL news

Education Convener of the St. Raphael's CWL Lucille Malo has made arrangements for education bursaries, two of $25 each to Iona and $50 each to GDHS and Char-Lan.

Sue Lajoie, community life convener, said she was looking into the student's programs to see who would qualify for community awards.

Linda Rines in her capacity as spiritual convener has the gifts ready for the First Communicants on June 3 and for Confirmation on June 4. She read a thank you note from the late Kathleen Emberg's family.

Betty McDonald told about the big May 7 Clean-Up Day in which all are to participate with the five ''Rs'' in mind — Recognize, Responsibility, Re-use, Repair and Recycle.

Therese McDonald volunteered to make a quilt top for the annual raffle and Mae Levert offered her house as a quilting set-up.

All is in readiness for the Annual CWL Membership Banquet to be held in St. Raphael's Parish Centre on April 23.

Personals

Lillian McDonald enjoyed a bus trip to New York City over the Easter weekend and had ''Just a wonderful time.''

Weekend guests at the Mervyn MacDonald household included Ed, Judy and Tammy Allinott from Sudbury, Kennedy MacDonald, Valerie and Dawn Simpson from Kingston.

Home at the Cuthbert McDonald residence were Marty and Helen Ann Dillon and sons, Ancaster; Marion McDonald and Gene Renko, Hamilton; Colleen McDonald, Bill and Joan Brooks, Toronto and Frances McDonald, Kingston.

Ambrose and Polly MacDonell had an Easter visit from her brother Bill and wife Yvonne and her nephew Bruce and wife Pam all of Espanola.

Sheila McDonald of Ottawa spent Easter weekend with her folks, Cameron and Betty McDonald.

Rene and Carmel Roy had Patricia and Brian Tohana of Whitby, Linda Roy of Toronto, David and Patricia of Ottawa, Marty and Suzanne of Cornwall.

Jack Delaney's
Restaurant & Pub
347-3040
Located in the heart of the financial district in beautiful downtown Williamstown.



LIVE MUSIC
SUNDAY, APR. 22
4-8 P.M.
"RICK LONGCHAMPS"

The Irish!!!
"For the great Gaels of Ireland, the race that God made mad. For all their wars are merry, and all their songs are sad."

SCOTLAND
LONDON
and the
Best of England
Aug. 1 to Aug. 19
$2,475 person

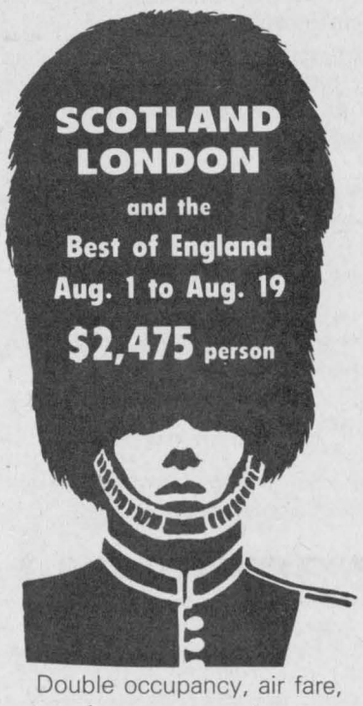

Double occupancy, air fare, transfers, most meals, tours, Edinburgh Tattoo and more.
Limited Seats
Reservations and Information
George's Travel
938-1345 16-1c

BINGO
ORGANISE PAR/ORGANIZED BY
LE CENTRE RECREATIF INC. DE
GLEN ROBERTSON RECREATION CENTER
DATE:
SATURDAY, APRIL 21
1:00 P.M. TO FINISH
HELD AT:
GLEN ROBERTSON
RECREATION CENTER
$2,500 IN PRIZES
$20 FEE PER PERSON INCLUDING
18 CARDS AND SPECIAL
No children under 16 allowed.
Permit #781709 11-1c

HAVING A PROBLEM WITH YOUR WATER PUMP?
See The Professional At:
ALEXANDRIA PUMP & MOTOR REPAIRS
Luc Joanette, prop.
66 Harrison St., Alexandria
Complete Installation and Repairs To:
• Water Pumps
• Jet/Piston Pumps
• Pool Pumps
• Electric Motors
• Submersible Pumps
• Cow Clippers
OFFICE (613) 525-2508
RESIDENCE (613) 525-3676

The War Amputations of Canada...
More than just Key Tags
CHAMP
Your donations support child amputees

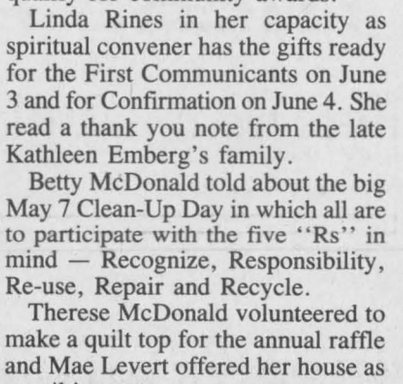

YOU NEED TO PROTECT YOUR CASTLE
Let Me Help You Find Insurance For Your Home!

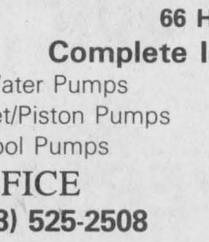

Your home is probably the biggest investment you'll make in your lifetime." That's why you want an insurance policy that you can rely on. As your insurance broker, I understand all the complexities of home insurance. I'll work with not one but many different insurance companies to find the policy which gives you the depth of coverage you need. And if trouble strikes, I'll be there to help sort out your claim. You can depend on me.

I'm your insurance broker. I understand.

Masson Insurance Brokers Limited
8 St. George St., West
Alexandria
525-1836 16-1c

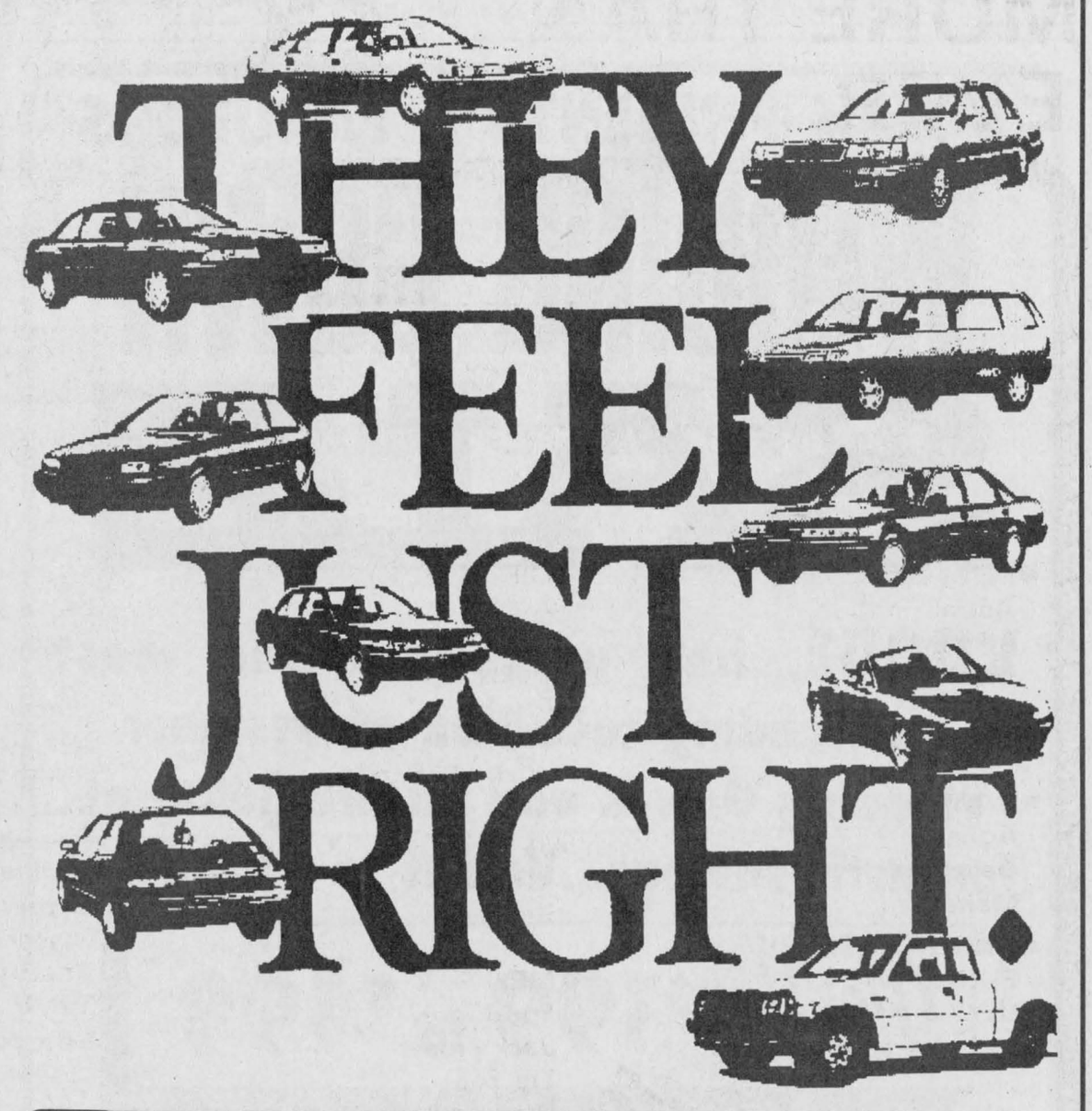

DOUG KEGO

MARIO ROY

JACQUES Y. PARISIEN

HAWKESBURY mazda
959 McGILL ST.
HAWKESBURY, ONTARIO
632-4125

FOUNDATION
CRACKS?
BASEMENT LEAKS
•
SPACE-AGE
VOLCLAY INJECTION
METHOD
•
Guaranteed Results
No Outside Digging
WATER LEAK
SERVICES
Free Estimates
525-1677

Book cooking on air waves



Dunvegan
Marion Loewen
527-2284

Do you listen to CBC 920 on the a.m. radio dial? If you were listening last Thursday to CBO you would have heard one of our own Dunvegan ladies being interviewed. Yes, between one and two o'clock on Thursday afternoon, Peggi Calder was being interviewed by Mary Cook.

It all started out on Wednesday when I received a phone call, and this lady asked for me. I told her that I was the one she wished to speak to, and she informed me that it was Mary Cook calling. My eyes widened and my mouth dropped open and in my mind I said "Hugh"??? She said she wasn't sure if I'd know who she was, but she read my column in *The Glengarry News*. I realize that she reads these columns for the interesting items about the Valley. Did you notice that I capitalized Valley. I grew up in Ottawa, and my parents came from Pembroke where my relatives and my heart still belongs. I was flattered anyway.

Now let me set one thing straight. This lady I have been a fan of for a long time. When I delivered the newspapers I would have my radio tuned in to hear her all the time, and when she gave a recipe I would grab a piece of paper from the wrappings for the bundles and copy it down.

Anywhay, she asked me about Peggi Calder and her very old cookbook. If you recall, the Women's Institute meeting report stated that the ladies brought in their oldest cook books for display. Well, Peggi's was the oldest and Mary wanted to interview her about it. The interview was about the interesing contents of the book from back in the beginning of the 1800s.

Take heart all you ladies of the institute. Our news doesn't always get into the paper, but when it does, we can be justly proud. If you do listen to CBO from 12 till two you will know that this is gardening week and each day the program is featuring experts on gardening to answer your questions. Marilyn Light from the St. Raphael's area will also be on, but I'm not sure which day. If she has already been on then I will have missed her as I am at the *News* office Mondays and Tuesdays, but I will be trying hard to listen the rest of the week.

* * *

Marc Duval and Sherry MacLean were honored at a mixed party on Saturday night. There was a large crowd and it was a terrific party. So many young people that I no longer recognize. Soon they will be known and Mr. and Mrs. Marc Duval, and we all wish them many years of happiness.

* * *

Guests at the Loewen house for Easter Sunday dinner were: Bill Bartlett of Ajax, Donald Clark, Dunvegan, Marianne and Edwin Collin, David, Michael and Matthew, Greely, Louise and Murdie Clark and Chris, Kemptville and from Cornwall, Carole and Charles Collins, Eric and Julie, Gisele Harper and Lisa, and Joanne Diotte.

* * *

The Bible study group will meet at the Manse on Thursday, April 19 at 7:45 p.m. and Friday, April 20 at 2 p.m.

* * *

Don't forget tonight is the fashion show at the Maxville Sports Complex, 7:30 p.m. is the time.

* * *

It was with sorrow I learned that Hughie Stewart of the Maxville Manor had passed away. The Stewart family were former residents of Firsk's Corners and we extend our sympathy to the Stewart family and especially to Hughie's sister Barbara McDonald of Alexandria.

* * *

The canvassers will be around for the Cancer Society. Please give generously.



Going golden

William and Rita Jeaurond celebrate 50 years of wedded bliss this year. The parents of five children were married on March 25, 1940, at Sacred Heart church in Alexandria. They reside on Lochiel Street on the outskirts of town. The couple capped their golden anniversary with a well-attended reception at the Glengarry Sports Palace on March 24.

Cancer society canvassing this month



St. Elmo
W. MacKinnon
527-2348

Canvassing in this community in support of the Canadian Cancer Society during April are: Lorraine Villeneuve — Athol Road from Highland Road west to the Roxborough boundary; Highland Road Athol to Maxville boundary and west of St. Elmo to the Roxborough boundary; Mrs. Gordon McIntosh — St. Elmo east; Mrs. John Arkinstall — from Highland Road east on the Dunvegan Road. Mrs. Wilfred Vallance is the co-ordinator for the Cancer Campaign in Kenyon Township. Mrs. Lester Lavigne will be the canvasser from the Roxborough boundary line to the west through McDonald's Grove.

* * *

Best wishes to Garry McKinnon for an early and complete recovery following knee-surgery at the Ottawa Civic Hospital on Wednesday, April 11. Garry returned home last Friday.

* * *

Easter weekend visitors with Alex and Elsie McKinnon, St. Elmo east, were their son Norman and his wife Evelyn and their four children, Kerri, Jennifer, Gavin and Julie, of Newmarket, Ont., and their daughter Shirley and her husband Dave Hyde and their two children Gregg and Karen of Ottawa.

* * *

I trust all who read this column have had a very happy Easter weekend. The children were happy to see the Easter Bunny on Main St. in Maxville at noon on Sunday and gladly received treats offered by the generous spirit of the Easter Bunny.

Why Look Anywhere Else?
Glengarry News
Has What You're Looking For!!



Ontario Hydro announces increase

Ontaro Hydro is proposing an average rate increase of 7.8 per cent beginning January 1, 1991, Ontario Hydro President and Chief Executive Officer Robert Franklin announced today.

"Hydro cannot keep the 1991 increase in line with our previous increases," said Franklin. "There are numerous pressures on our costs that are pushing up the price of electricity."

In 1991, rates will recover the cost of new generating and transmission facilities, environmental protection requirements and increases to wages and prices because of inflation.

Hydro also has to recover much higher pension costs due to a recent Supreme Court ruling, additional research funding to Atomic Energy of Canada Limited and funding to the Atomic Energy Control Board as stipulated by the federal government.

LANCASTER PARK CAMPGROUND
New season lots now available for campers, with water and electrical service
Daily and seasonal rates
RESTAURANT, BOAT DOCKING
FISHING, PIONEER HALL, PLAYGROUND
SANDY BEACH & SWIMMING
Registration starting this weekend
HWY. 401, LANCASTER EXIT
South Service Rd.—3 kms east
Call: (613) 347-3452 Ask for Ken 16-5c



Yard Pro SPECIAL
New Step-Through Design!
(Roper) **LR11**
$1,795 SPECIAL



By American Yard Products
Formerly Roper Corporation

- 11 HP Briggs & Stratton Synchro-Balanced Engine
- 4-Speed In-Line Transaxle
- Convenient Operator Controls
- 12 Position Height Control with Memory
- 2 Blade 36" Deep Draw Mowing Deck
- 24" Cutting Radius
- 2-Year Limited Warranty
- Grass Catcher Optional

We have in stock, ranging from 11 h.p. to 18 h.p.

MENARD FARM SUPPLIES
Green Valley 525-2190

MORE THAN EVER...
cornwall square
all you could ask for

Come shopping at **SEARS**,
STEINBERG *and the following fine retailers*



■ LEISURE TIME ACTIVITIES
Astral Photo
Atlantique
Music World
Radio Shack
A & A

■ SHOES
Agnew
Belinda & Brothers
Maher

■ HARDWARE HOME FURNITURE DECORATION
St. Clair Paint

■ GIFT/BOOK/STATIONARY
A La Carte
Brass Hut
Coles
Pro Pet
Toys & Wheels
Wishful Thinking

■ JEWELLERY
Mappins
Peoples

■ MEN'S WEAR
Footlocker
Jack Fraser
Tip Top
Work world

■ FOOD SPECIALTY
Laura Secord
Yogen Fruz

■ FOOD ■ FAST FOOD
Mrs. Vanellis's
Orange Julius/ Dairy Queen
Salmagundi
Troll's Seafood
Burger King
Manchu Wok
Sneaky Petes
Tim Horton
New York Fries

■ LADIES WEAR
Boutique Marie Claire
The Connection
Cotton Ginney
Chérie
D'Allairds
Fairweathers
Irene Hill
Lady Footlocker
Lindor
Penningtons
Reitman's
Smart Set
Suzy Shier
Town & Country

■ MISCELLANEOUS
Bi Way
Shoppers Drug Mart

■ LADIES/MEN'S WEAR
Au Coton
Northern Reflections
Pant Loft
Le Jean Bleu
Esprit

■ SERVICE
Canada Trust
Garfield
Info Place
Algonquin Travel
St-Laurent Hair
Shorneys Optical
Things Engraved
Yves Rocher

■ HOUSEHOLD FURNISHINGS
Stokes

Coming Soon

— Bentley (Leather Accessories)
— Le Chateau Store
— Ardène
— Street Treat Candy

food court

250 Seats Food Court Area

Covered Parking 1100 Spaces

1 WATER ST. EAST, CORNWALL, ONTARIO

16-1c

Lancaster thinking of keeping an eye on the neighborhood



Lancaster
Janice Montreuil
347-7464, 347-2420

Hello again, dear readers. We survived the last two snowstorms and have recovered from Easter — what do you think Mother Nature has in store for us this week? I'm going to dig out my Ouija board to find out!

* * *

Don't forget the organizational meeting being held this Thursday (Apr. 19) on the formation of a Neighborhood Rural Watch. The meeting is at 8 p.m. at Lancaster Township School. Cst. Gilles Ruest will be explaining the Neighborhod Watch program and if more than 50 per cent of the concerned citizens attending are interested, then the O.P.P. will assist in every way in setting up the program.

* * *

Knights of Columbus No. 8715-Lancaster will be holding their regular meeting on Thursday (Apr. 19) at 8 p.m. at St. Joseph Hall. All members are asked to attend.

* * *

The Youth Group of St. Andrew's Presbyterian Church, South Lancaster will be holding a car wash on Saturday (Apr. 21) at Munro's Farm Supply on hwy. 34 from 10 a.m. to 3 p.m. for a nomina fee of $3. Also, on the same day and times, the congregation of the church will be holding a garage sale in the church hall. This is two events on the same day for these busy folks and all are welcome to attend. All the monies generated from both efforts will be given to the church furnace fund. On Saturday (Apr. 28), the Presbyterian Women will be holding their spring tea and bake sale between 2 p.m. and 4 p.m. in the church hall. They invite everyone to attend.

* * *

There will be a meeting of the Canadian Cancer Society-Glengarry South Branch on Monday (Apr. 23) at 8 p.m. at Smithsfield Hall, Lancaster. Everyone welcome.

* * *

The Community Protestant Church would like to remind everyone of the gigantic community Flea Market scheduled for May 5 at Smithsfield Hall. They are still looking for people wishing to sell their 'junque', crafts and baked goods. If you are intersted in a booth, please call Sheila Urquhart at 347-2262.

* * *

A reminder from the Lancaster Fire Department that spring is finally here. With dry weather ahead, grass, brush or garbage fires could easily get out of hand and are prohibited. If the fire department attends, it could be very costly. Also, while the fire department is out at such fires, lives could be endangered at a more urgent situation. Remember, if you burn it, you pay for it!

* * *

Happy belated birthday wishes are sent to Melanie Decoeur for her special April 13 day.

* * *

Millie Pidgeon of South Lancaster had visiting with her over the Easter weekend her daughter Debra Rutkowski and her two little grandchildren, Tanya and Ashley. all are from Barrie, Ont. while here, Ashley celebrated her 6th birthday.

* * *

At Ecole St. Joseph in Lancaster, students are awarded on a monthly basis for their efforts and achievements. A certificate of merit is awarded to a student of every level. Recipients of the certificate for the month of March were Kimberly Paquette, Laura St. Pierre, Gilles Viau, Julie Ouellette, Claude Menard, Anne Viau, Annie McDougall, Shannon Campbell, Leo Pilon and Tena Dubeau. Congratulations to these pupils.

News from Lancaster Public School. A number of students had entered the United Counties Science Fair. Awarded for their efforts were Brad Snider, Grade 2, for his explanation of telling the time of the sun; Daniel Carr, Grade 3, for his demonstration of gears; Peter Magoon, Grade 3 for his experiment with various popcorns and Nigel Newland, Grade 3, for his study of the ozone layer. From the Grade 4 class, Michael Brown won a silver for his study of fingerprints as did Alex Pattingale who experimented with cleaning pennies in various juices. Ursi Meier received a bronze for her study of bread molds. In Grade 5, Brian Baker was awarded a silver for his explanation of how a plane flies while Erin Cumming received a bronze for her experiment with baking soda.

The Sneior Canada Quiz Team won their first round of competition against Eamer's Corners and then lost their second to Maxville by an agonizing single point, the score was recorded as 51-50. Our hats off to both teams for such a great round. Lancaster members are Sarah Harris, Matthias Meier, Nicolas Parise, Bryan Parker, Karen rutherford and Jane Teskey.

The Annual Floor Hockey Tournament was played in Martintown on April 4. The Junior Girls' team went undefeated to take home the "A" Division trophy. Team players were Angie Parker, Shirley Bergeron, Lois Cooper, Michel Owen, Jasmine Bleile and Aidan Burgess.

Kindergarten registration was held at the school on Monday, April 2.

The kindergarten to Grade 3 classes enjoyed a swim at the Transport Training Institute on Wednesday, April 4. Our Grade 5 and Grade 8 classes took part in the Elementary Drama Festival on April 6. It was a rewarding experience for all involved. The two plays that were presented will be repeated during Education Week.

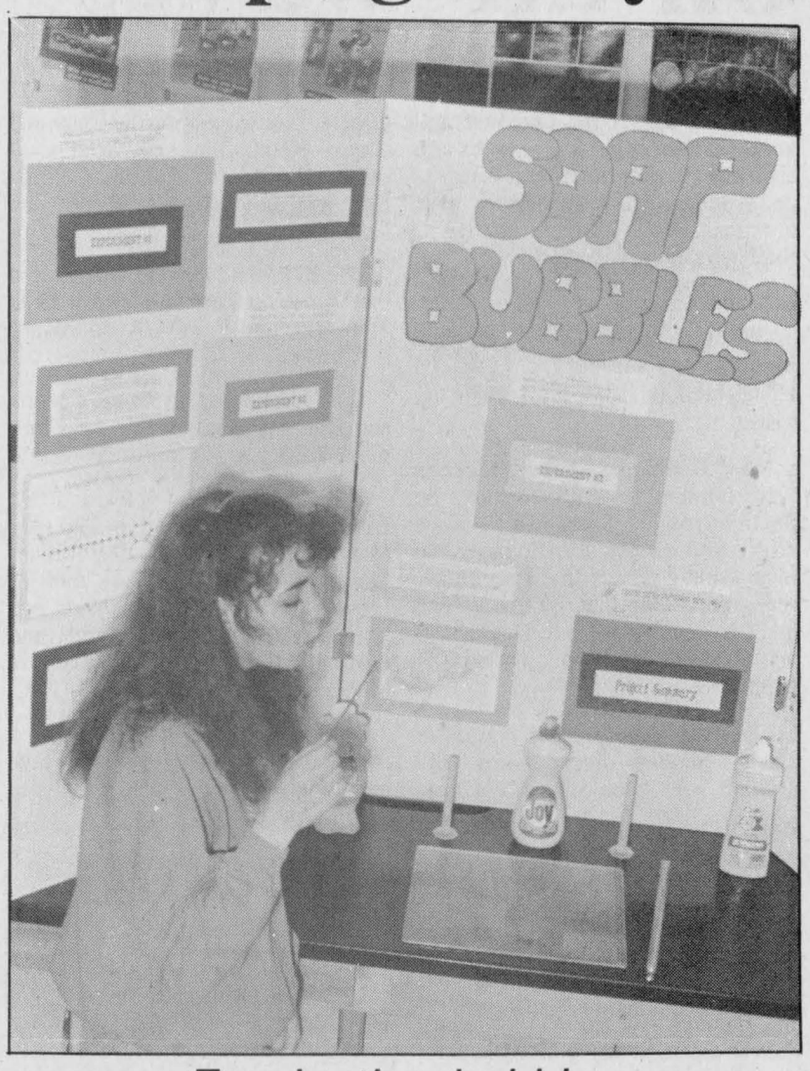

Fascinating bubbles

Shannon Aubin, 18, of Char-Lan High School won the Teachers Federation Trophy in the United Counties Science Fair in Cornwall. Her "fascinating bubbles" display won her $50 and was deemed excellent in an experimental project in the senior or intermediate division. Staff photo — Michael O'Dwyer

As part of the Grade 6 V.I.P. program, the students will be visiting Alexandria Provincial Court on April 12 to observe proceedings. On April 18, Jessica Paterson and Matthias Meier, the first place finalists of the Lancaster Optimist Public Speaking Contest, will compete in the Regional Championships. Originally planned for Ottawa, it is now scheduled for the Holiday Inn in Cornwall. Grades 6, 7 and 8 students will be attending a seminar on substance abuse at Char-Lan High School on Wednesday, April 25.

* * *

Nancy Contant and Jennifer Charbonneau of 'Slimmer-Trimmer-U' would like everyone to know that the Lancaster operation is still open and that 'Slender-You' in Alexandria is not associated with their business. Call Nancy at 347-7482 for more information.

* * *

Gordie Kerr called to thank everyone who donated to the recent 'Easter Goodies' campaign. It was a tremendous success and this was due to the great response from the community and hard work on the part of the committee.

* * *

The 'Last Chance' Bonspiel at Lancaster Curling Club wound up the season. Big 'B' teams and Little 'B' teams their combined scores made up the winning teams. Winning partnership teams were Tony Wettering, Bryan Ward, Bob Trudel, Marilyn O'Connor and Gilles Dubeau, Bev Sparey, Dave Robertson and Ian MacMillan.

The Annual Banquet and Awards Night will be held on Friday, April 20.

* * *

Expect a knock on the door on Saturday, April 21. The first Lancaster Boy Scout troup is sponsoring a fund-raising bottle drive in the Lancaster area. The boys will be going door to door from 10 a.m. until 2 p.m.





NAILS, NAILS, NAILS
For beautiful
SCULPTURED NAILS
(Pose d'ongles au gel)
Call and make an appointment with Laurence Campeau
RR2, Green Valley 525-4074

MC-MAC TENT RENTALS
FOR ALL OCCASIONS
Weddings, Lawn Parties, Family Reunions, Ball Tournaments, Sports Events, Auction Sales, etc...
Telephone:
Ken MacDonald 347-2581
Hubert McDonell 347-3949

COUNTRY REPRODUCTIONS
In Oak, Pine, Cherry, Aspen, Butternut
WE PAY 8% PST DURING MARCH FOR OUR GLENGARRY CUSTOMERS
Upholstery Specials
Wings, Loveseats, Sofas
PIE SAFES Reg. $429.00 $379
TABLE & CHAIR BOUTIQUE
Mon. to Fri., 11 to 6; Sat., 10 to 4
812 Pitt St. Cornwall 938-2499
Pie Safe 16-1c

AUTO
With auto insurance from The Co-operators, you get complete protection. Call me for information about our many coverage features.
the co-operators
Insuring Canadians in the co-operative spirit
Apple Hill 527-5672
LIFE · HOME · AUTO · COMMERCIAL · FARM · TRAVEL

GILLES MASSIA
Class "A" Mechanic
Gilles is a Class "A" mechanic with 7 years experience under the hood and he's waiting to serve you.
GM PARTS
The expert choice.
Roy's PONTIAC BUICK Cadillac GMC Trucks
Green Valley
525-2300
16-1c

POOL SCHOOL. FREE.

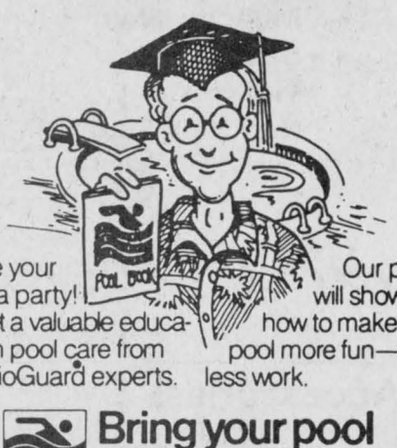

Make your pool a party! Get a valuable education in pool care from the BioGuard experts. Our pros will show you how to make your pool more fun—and less work.
Bring your pool to BioGuard.
THURSDAY, APRIL 19
7:30 p.m.
HOLIDAY INN
805 Brookdale, Cornwall, Ont.
Hosts:
ROY'S POOLS

JEEP YJ... WHY NOT?
Convertible with Shift-on-the-fly Four-Wheel Drive



LIMITED TIME OFFER
$12,450 or 299.95 per mo. 60 mo., OAC
Above prices exclusive of Freight, PDI, Sales Tax & Licence
7 year/115,000 km Warranty
CORNWALL JEEP EAGLE
704 Pitt St. Cornwall
938-0934
16-1c
Jeep. Eagle

UNITED COUNTIES OF STORMONT, DUNDAS & GLENGARRY

Financial Highlights for 1989

CONSOLIDATED BALANCE SHEET AS AT DECEMBER 31, 1989

	1989	1988
ASSETS		
Unrestricted		
Cash	$ 308,977.	$ 199,212.
Account receivable	$4,148,467.	$3,748,930.
	$4,457,444.	$3,948,142.
LIABILITY		
Temporary loans	$ 400,000.	$1,000,000.
Accounts payable and accrued liabilities	$1,092,757.	$ 949,216.
	$1,492,757.	$1,949,216.
BALANCE OF FUNDS		
To be used to offset taxation or user charges	$ 183,310.	$ 65,302.
Reserves	$2,781,377.	$1,933,624.
	$2,964,687.	$1,998,926.
	$4,457,444.	$3,948,142.

CONSOLIDATED STATEMENT OF OPERATIONS & BALANCE OF FUNDS

SOURCES OF FINANCING

	BUDGET 1989	ACTUAL 1989	ACTUAL 1988
Requisition on local municipalities	$ 3,558,500.	$ 3,619,758.	$ 3,192,463.
Grants-Government of Canada	--	$ 8,028.	--
-Province of Ontario	$11,986,899.	$11,859,998.	$11,291,350.
-Other Municipalities	$ 626,766.	$ 472,446.	$ 535,895.
Fees and service charges	$ 1,404,785.	$ 2,067,298.	$ 1,411,952.
Other	$ 150,870.	$ 344,592.	$ 325,841.
BALANCE OF FUNDS AT THE BEGINNING OF THE YEAR			
To be used to offset taxation or user charges	$ 90,000.	$ 65,302.	$ 554,234.
Total financing available during the year	$17,817,820.	$18,437,422.	$17,311,735.

FINANCING APPLIED TO

	BUDGET 1989	ACTUAL 1989	ACTUAL 1988
Current operations			
General Government	$ 564,000.	$ 659,344.	$ 609,875.
Protection to persons & property	$ 19,000.	$ 17,698.	$ 18,555.
Transportation services	$ 5,324,050.	$ 5,049,895.	$ 5,970,464.
Health services	$ 426,150.	$ 418,397.	$ 352,504.
Social and family services	$ 7,607,445.	$ 7,526,629.	$ 6,902,251.
Libraries and cultural services	$ 765,570.	$ 721,098.	$ 716,325.
Planning and Development	$ 205,855.	$ 223,305.	$ 197,623.
	$14,912,070.	$14,616,366.	$14,767,597.
Capital			
General Government	$ 20,000.	$ 15,500.	$ 1,078.
Protection to persons & property	--	--	$ 13,054.
County road system	$ 2,645,000.	$ 2,762,090.	$ 2,201,344.
Home for the aged	$ 9,000.	$ 6,644.	$ 6,981.
Social and Family Services	--	--	$ 411.
Libraries	$ 16,000.	$ 5,759.	$ 13,483.
Planning and Development	$ 25,750.	--	--
	$ 2,715,750.	$ 2,789,993.	$ 2,236,351.
Net appropriations to reserves	$ 190,000.	$ 847,753.	$ 242,485.
BALANCE OF FUNDS AT THE END OF THE YEAR			
To be used to offset taxation or user charges	--	$ 183,310.	$ 65,302.
Total applications during the year	$17,817,820.	$18,437,422.	$17,311,735.

NOTES

1. These financial highlights reflect the operations, assets and liabilities of the municipality and the following local boards:

   Glen-Stor-Dun Lodge, Home for the Aged
   Stormont, Dundas and Glengarry County Library Board
   Cornwall Suburban Roads Commission.

2. The balance on the consolidated balance sheet of municipal equity of $183,310. (1988 - $65,302.) is allocated as follows:

	1989	1988
United Counties of Stormont, Dundas & Glengarry	$ 169,475.	$ 76,884.
Stormont, Dundas & Glengarry County Library Board	$ 13,835.	$ (11,582.)
	$ 183,310.	$ 65,302.

3. The total balance of reserves of $2,781,377. (1988-$1,933,624.) is made up of the following:

	1989	1988
- Working Capital	$ 805,100.	$ 805,100.
- Acquisition of Fixed Assets		
- County	$ 1,767,573.	$ 1,000,000.
- Glen-Stor-Dun Lodge	$ 34,089.	$ 28,377.
- Library	$ 16,150.	$ 10,000.
- Registry Offices	$ 108,520.	$ 90,147.
- Other Programs	$ 49,945.	$ --
	$ 2,781,377.	$ 1,933,624.

4. Additional information concerning the audited financial report can be obtained from the Municipal Treasurer's office at 20 Pitt Street, Cornwall, Ontario, K6J 3P2 (Telephone: 613-932-4302).

16-1c



A shoe-in winner

Heather Williams revels in the paraphernalia of the exhibit named the best student experimental project at the United Counties Science Fair, held in Cornwall on March 31. With the apparatus on her right, The GDHS Grade 12 student tested the cushioning ability of shoes, and also won the bio-mechanics and ergonomics award.

Staff photo — Anne Kukhta

Alzheimer's group active

"Officer, I just went out to hang the laundry, and my husband has gone missing. He has Alzheimer's Disease, and I've checked everyplace he usually goes. I'm worried sick. Can you help?"

This is the nightmare of every care-giver of an Alzheimer victim. Due to the formation of the Wandering Person Registry, the Police in this area will now be able to assist this woman, and others who suffer from Alzheimer's.

Through the efforts of the Alzheimer Society of Cornwall and District, the Police Forces of Cornwall, Alexandria, Hawkesbury and the Ontario Provincial Police, a Wandering Person Registry has been established, with the generous sponsorship of Levi Strauss and Co. (Canada) Cornwall Community Involvement Team.

A major problem exists if the Alzheimer victim wanders away from their normal environment. Confused, disoriented and utterly at a loss to comprehend their situation, life itself is threatened.

The purpose of the voluntary registry is to assist the Police to identify and return lost or wandering persons to their care-giver.

The Wandering Person Registry, provides the police with two vital pieces of information — a completed information form and a polaroid snapshot. Should an individual with Alzheimer's Disease go missing, the report would already be on file in the nearest Police Station, enabling the search to begin immediately. As well, an identifying bracelet will alert members of the community to the circumstances and enable them to assist in returning the person.

Once a preliminary search of the area has been done, and family members contacted, the nearest Police should be called. The officer will obtain your information, retrieve the Master File, and distribute the information to all duty personnel. All members of the force will be aware of the diagnosis of Alzheimer's, and will approach the person, once located, in the appropriate manner. As the individual may be very frightened and confused, it is important to utilize a calm, comforting manner, and ensure they are kept in a quiet environment, away from noise and confusion. The person is returned to their family or care-giver as soon as possible.

Senior curlers seen on Regional Contact

Green Valley
Helene Quesnel
525-3303



Hope everyone had a good Easter! We had a great time with the Easter egg hunt, then my family gathered at our house for dinner. It's alway nice to get together. This year there was 25 of us and they ranged from one month old to over 70 years old.

UCFO

The Union Culturelle Franco Ontarienne held their elections for 1990-91 and the results were as follows: Margo Pépin, president; Violette Lacombe, vice-president; Rolande Laurendeau, secretary; Lucie Dumouchel, treasurer; Thérèse Valade, regional director; Cécile Ménard, information and publicity; Réjeanne Lajoie, environment and agriculture; Pauline Quesnel, domestic arts; Monique Yates, travel and education and Jacqueline Léger, social implications.

* * *

We welcome Josée Ménard to our parish. Josée was baptized last Saturday night (April 14) at Ste. Marie's church during the mass.

Josée is the daughter of Linda and Réjean Ménard and a sister for Jean-François and Philippe. Proud godparents are Paul and Suzanne Seguin of Orleans.

* * *

Hope everyone tuned in to CJOH on Saturday night to watch Regional Contact. The show featured the senior curlers from thhe Alexandria Curling Club. You may have spotted a few curlers that you know.

We commend Jeannette Crevier of Green Valley who spent a lot of her time and energy to get the seniors on TV. Jeannette is a long-time member of the curling club and should be very proud of her accomplishments.

* * *

Happy birthday to Hortense Charbonneau who celebrated her birthday on Easter day (April 15) — a double dose of fun!

Linda Ménard is to be feted tomorrow (April 19) while brother Leo Seguin hits a new decade on April 21. Happy birthday to Robert Charbonneau on April 22.

Optimist news

The club's hockey team participated in the Richelieu Club hockey tournament and won the C division beating the Casselman Richelieu Club 4-3 in the final. They lost their first game 4-2 to the Alexandria Optimist Club and won their second game 13-3 against Glen Robertson.

A team made up of Grade 8 students will represent the club next Saturday at a voleyball tournament organized by the Alexandria Optimist Club. The tournament will be held at GDHS and starts at 9:30 a.m.

The next regular meeting for the club is next Sunday. Breakfast is at 9 a.m. and the meeting starts at 9:30.

FLC Vacuum Centre
Hoover, Eureka, Filter Queen, Iona, TrendVac
Purchase a vac from an expert!
25 years experience with Electrolux
Authorized sales & service for Hoover, Eureka, Filter Queen Iona and TrendVac
We also sell bags, hoses, parts and service, all makes including Electrolux, Kirby and Compact
164 MAIN ST. E., HAWKESBURY
632-0723
Fern Chénier, prop.
40-tf

BRIAN GREENWAY
BACK BY POPULAR DEMAND
OF APRIL WINE
LIVE
2 SHOWS ONLY—9 P.M.
FRIDAY & SATURDAY, APRIL 20 & 21
$3 cover charge after 7:30 p.m.
THE COUNTRY COTTAGE RESTAURANT
1/4 mile east of Golf Course on McCormick Rd.
525-4191

GLEN GARDEN VILLAGE
SENIOR'S HOUSING DEVELOPMENT
Carefree living with 850 sq. ft. 2-bedroom apartments, all appliances included.
SPECIAL INTRODUCTORY OFFER
$69,000
for 21 years lease refundable on a decreasing scale
NOW LEASING!
Please Call
MAXVILLE MANOR
527-2170

Please give
CANCER CAN BE BEATEN
CANADIAN CANCER SOCIETY / SOCIÉTÉ CANADIENNE DU CANCER

POULIN
Custom Cabinets
Wall Units
Bedroom Sets
Kitchen Cabinets
Etc.....
525-2645
15-tf

How to get your financial life in shape.
• protection for mortgage, business, family income, disability or estate;
• retirement planning, RRSP's and annuities;
• employee benefits and pension plans.
Call me: PAUL ROY
Alexandria
525-1479
SunLife

MAZDA MAZDA MAZDA MAZDA MAZDA MAZDA
HAWKESBURY MAZDA
OPEN WEEKNIGHTS UNTIL 9 P.M.
USED CARS FOR SALE
2118A 1989 SUBARU JUSTY, 2 doors, 4 x 4, white, 5 sp., 4 cyl., 48,000 km $8,495.00
2078A 1989 DODGE COLT, 2 doors, grey, 5 sp., 4 cyl., 27,000 km $7,995.00
2103A 1987 CHEV. SPRINT TURBO, 2 doors, red, 5 sp., 3 cyl., 63,000 km $5,995.00
P151A 1987 PONTIAC GRAND AM, 4 SOLD ck, auto., 6 cyl., 41,000 km $9,995.00
1987 TOYOTA TERCEL, 2 doors, 4-spd., blue $6,995.00
P143 1986 BUICK CENTURY, 4 doors, red, auto., 6 cyl., 79,000 km $9,895.00
1018A 1986 HYUNDAI STELLAR GSL, 4 SOLD d, auto., 4 cyl., loaded, 78,000 km $6,995.00
P144 1986 TOYOTA CAMRY LE, 4 doors, brown & beige, auto., 4 cyl., loaded, 70,000 km $9,995.00
1985 HYUNDAI PONY GLS, 4 doors, green, auto., 4 cyl., 83,000 km $3,995.00
1985 HYUNDAI PONY, 4 doors, white, 5 sp., 4 cyl., 55,000 km $3,995.00
P119 1985 PONTIAC SUNBIRD, 4 doors, brown, auto., 4 cyl., 83,000 km $5,995.00
P121 1985 HONDA ACCORD, 4 doors, red, 5 sp., 4 cyl., 83,000 km $7,995.00
1017B 1985 MAZDA GLC, 4 doors, blue, auto., 4 cyl., 64,000 miles $5,995.00
1020B 1985 FORD ESCORT L, 2 doors, blue, 4 sp., 4 cyl. $2,995.00
P123A 1984 PONTIAC 6000, 4 doors, brown, auto., 4 cyl. $5,495.00
P108A 1984 CHEV. CHEVETTE, 4 doors, brown & beige, auto., 4 cyl., 92,000 $3,995.00
2124A 1984 OLDS 98 REGENCY BROUGHAM, 4 doors, white, V-8, must be seen, loaded, mint cond., only 65,000 km $10,495.00
P126C 1983 FORD ESCORT, 2 doors, white, 4 sp., 4 cyl., 62,000 miles $2,495.00
PRESTIGE CARS
2097A 1988 AUDI QUATRO, red, 4 doors, 5 sp., 5 cyl., mint cond., 18-month warranty & full service, 69,000 km $26,995.00
2099A 1987 OLDS. TORONADO, brown, auto., loaded, 62,000 miles $15,995.00
1983 MERCEDEZ BENZ 380 SEL, SOLD ors, sunroof, loaded, 8 cyl., 85,000 miles $26,995.00
OUR SPORTS CAR SELECTION
P103A 1987 PONTIAC FORMULA, red, 5 sp., 8 cyl., 5.0, 39,000 km $11,995.00
P147A 1987 PONTIAC FORMULA, red SOLD yl., 5.0, 38,000 km $12,495.00
2083A 1987 PONTIAC TRANS AM, grey, auto., 8 cyl., 5.0, 47,000 km $13,995.00
2061A 1986 MAZDA 626, 2 doors, turbo, LX, grey, 5 sp., 4 cyl., 90,000 km $8,995.00
1986 MUSTANG COBRA GT, black, 5 sp., 8 cyl., 5.0, T-top, only 73,000 km $10,495.00
1984 HONDA CRX, blue & grey, 5 sp., 4 cyl., 83,000 km $6,495.00
P117A 1984 CELICA GTS, black, 5 sp., 4 cyl., 98,000 km, loaded, mint cond. $8,450.00
P142 1983 PONTIAC FIREBIRD, red, auto, 6 cyl., 70,000 km $6,495.00
2116A 1983 CHEV. CAMARO, white, auto., 6 cyl., 45,000 km $6,995.00
VANS, PICK-UPS AND 4x4's
P109A 1986 TOYOTA CARGO VAN, grey, auto., extra clean cond. $5,995.00
P132 1987 GMC 1500 PICK-UP, blue, 4 sp SOLD e new, only 66,000 km $8,495.00
1021A 1986 MAZDA PICK-UP 2000, white, 5 sp., 4 cyl., long box, 68,000 miles $5,995.00
2085B2 1985 DODGE RAM PICK-UP, blue, auto., 6 cyl., 78,000 km $6,995.00
2056A 1982 CHEV. S-10 PICK-UP, blue, 5 sp., 6 cyl. $3,995.00
2095A 1989 JEEP YJ 4X4, yellow, 5 sp., 6 cyl., 47,000 km $15,995.00
1989 SAHARA JEEP Y.J., soft top, practical, green, 5-spd., 6-cyl., 4,200 km, new $17,995
1985 JEEP RENEGADE, 4x4, re SOLD 6-cyl., soft top, practical, 115,000 km $7,495
P120 1986 FORD BRONCO 2 4X4, grey, 5 sp., 6 cyl., 83,000 km $10,995.00
1016A 1986 FORD BRONCO 2 XLT 4X4, SOLD eige, 5 sp., 6 cyl., 43,000 km, loaded, $12,495.00
1985 NISSAN TRUCK, 5-spd., beige, 84,000 Km $5,495
SPECIALS OF THE WEEK
P114 1988 VOLKSWAGEN JETTA GL, 4 doors, red, auto., only 40,000 km, ~~$11,495.~~ $10,495.00
P130 1985 RENAULT 5, 2 doors, blue, 5 sp., 4 cyl., 81,000 km, ~~$2,095.~~ $2,000.00
P113A 1984 FORD CROWN VICTORIA, 4 doors, blue, auto., 8 cyl., loaded, ~~$6,495.~~ $5,995.00
COME & SEE US
— Doug Kego
— Jacques-Yves Parisien
— Mario Roy
FINANCING ON THE SPOT
959 McGILL ST., HAWKESBURY
632-4125
MAZDA MAZDA MAZDA MAZDA MAZDA MAZDA MAZDA

LE CENTRE CULTUREL D'ALEXANDRIA — LES TROIS P'TITS POINTS
Les trois p'tits points . . .
présente
u.n p.r.i.n.t.e.m.p.s s.h.o.w !
Les Vols aux vents
dans
Mariage au village
et
La troupe du Sablier
dans
Le cri muet
27, 28, 29 avril
SYLVAIN LELIÈVRE
16 juin
FRANÇOIS LÉVEILLÉE
11 mai
BILLETS DE SÉRIE:
Prix régulier: $29.
Membres, étudiants, âge d'or: $25.
RÉSERVATIONS ET ACHATS DE BILLETS:
Centre culturel Les trois p'tits points...
202, rue Main sud, Alexandria
525-3393/4020
Caisse populaire Alexandria limitée

UCFO elects 1990-91 officers

Glen Norman
Audry Cober
525-1266



I hope everyone enjoyed the Easter weekend and that the Easter Bunny was good to you.

* * *

Birthday greetings to Jamie Moffat who turned 13 on April 12. Best wishes also to Joanne Nadeau whose birthday was on April 15, and to MIchele Larocque on April 22.

Congratulations go to Bud and Jeanne La Pierre who celebrated their 23rd wedding anniversary on April 15.

* * *

On April 9, the UCFO held their monthly meeting at Ste. Therese School, North Lancaster. Ninety members were in attendance.

A new committee was chosen for the 1990-91 season. Elected for president was Dernagette Campeau; vice-president, Lucille Campeau; secretary, Therese Bourbonnais; treasurer, Aline CHarlebois; domestic art, Stella Legros; information, Pierrette Larocque; agriculture, Berthe Sauve; social implication, Angeline Poirier; regional director, Helena Campeau. Congratulations and good luck to the new committee.

Prizes for crafts was won by Aline Charlebois. The door prize went to Marima Gareau. The next meeting of the UCFO will be held on Monday, May 14, 1990.

Lodge news

Fred and Muriel Moore entertained their son Geoffery, wife Danielle and granddaughter Lynne from Ottawa over the Easter weekend.

Beatrice MacDonald of Martintown, Fritz Michel of Alexandria, and Derek Weatherston were visitors of Arnold Wenger.

Visitors for Ida Johnson were her daughter Ida, son-in-law Ron Holdaway from Montreal and granddaughter Joan Johnson from Glen Robertson.

Richard Patrick and Fidele Brunet spent Sunday with their families.



Scholarship winner

Vanessa McKiel, a soon-to-be B.Sc (honors) graduate of Concordia University, Montreal, has been awarded a National Research Council (Natural Sciences and Engineering Research of Canada) scholarship for graduate research in biology. Vanessa, a former pupil of GDHS and John Abbott College lived on Delisle Farm in Glen Norman. She anticipates working in DNA repair and genetic engineering, or immunology but is also interested in toxicology. The $14,000 award is tenable at the graduate school Vanessa selects and is renewable for subsequent years of study. Vanessa was also the recipient of the Alexandria Canadian Legion Poppy bursary for her final year at Concordia.

Alzheimer group holding meeting

The Alzheimer Society of Cornwall and District will be holding a general meeting on Monday, April 30 at the R.C.A.F. Hall, Wing 424, Water St. West, Cornwall beginning at 7 p.m.

The video tapes "Building Upon Their Strengths" and "The Real Victims" will be shown. Everyone is welcome.

Battered women keynote topic at April CWL meeting

"A God-centered marriage where men and women would each have an awareness of their own particular gifts to bring out the best in each other would overcome the trend to violence in family relationships today," Father D. B. McDougald told members of St. Raphael's CWL at their April meeting.

The meeting theme was a discussion on the battered wives syndrome. President Anna Margaret MacDonald reported excerpts from a talk given by Sister Theresa Quesnel, the administrator of Baldwin House, a home for battered women in cornwall. The sister's address had been delivered at a March meeting of the Diocesan CWL held in St. Peter's Parish.

Baldwin House has accepted 1,072 battered women since its inception 10 years ago. Many of these have endured beatings 35 times before leaving home and reporting it, the administrator explained, and there appears to be no signs of society improving in this regard.

The Baldwin House program offers a temporary place to live, supportive counselling, a knowledge of women's rights, parenting skills and a liaison with community agencies. Many of the battered women return to their homes because their children and all their possesions are there. Others are directed to skill programs where they can earn a living independently. The institution accepts donations of clothing, food and furniture to assist the women in their relocations.

Witch is your best means of Selling or Buying?
THE CLASSIFIEDS
The Glengarry News

Why Look Anywhere Else? The Glengarry News Has What You're Looking For!!

OPENING SOON
La Tulipe
Tea Room & Gastronomie
Main Street, Alexandria

Bolens
Lawn & Garden Equipment

One Cast-Iron-Tough Tractor!
BOLENS® DURATRAC
- Exclusive no-shift Foot-Controlled Hydrostatic Drive makes it easier to drive than your car!
- 2-speed Cast-Iron Transaxle — the most durable, dependable you'll ever find!
- 18HP or 20HP Twin-Cycle Kohler engine with Cast-Iron Cylinder.
- Direct shaft driven, front-mounted PTO.
- Automotive-style instrumentation.
- High-back, coil-spring seat for extra comfort.
- Shock-mounted engine for a smoother ride.
- FINANCING AVAILABLE!

D.R. SMALL ENGINE CENTRE LTD.
DONALD ROY (prop.)
North Lancaster 347-3553

Please give
CANCER CAN BE BEATEN
CANADIAN CANCER SOCIETY / SOCIÉTÉ CANADIENNE DU CANCER

You are cordially invited to
Joe Vogel's
OPEN HOUSE
at the Smithfield Hall in Lancaster
SUNDAY, APRIL 22
from 12 a.m. to 11 p.m.
LIVE COUNTRY MUSIC
Free Bratwurst & Sauerkraut
Come in and try our BBQ specialties and sausage
EVERYONE WELCOME
Green Valley
Glen Roy Rd.
Tel:
525-5411

Heart & Stroke Foundation of Ontario
Fondation des maladies du coeur de l'Ontario
HEART AND STROKE FOUNDATION OF ONTARIO
FONDATION DES MALADIES DU COEUR DE L'ONTARIO

The Great
GLENGARRY
Rubber Duck Race
La course des canards en caoutchouc
GLENGARRY
Sunday, May 6 at 2:00 p.m.
Dimanche, le 6 mai à 14:00 hrs.
First prize/Premier prix
$2,500.00 Bond/Certificat
Courtesy of/Gracieuseté de
Caisse Populaire Alexandria

Ticket Sales Locations/Endroits de ventes des billets

ALEXANDRIA
Alexandria IGA
Alexandria Builders Supplies
Alexandria Legion Club Rooms
Tabagie Alexandria News Stand
Burger House
Baribeau Service Centre
Daniel's Gas Bar
Champions Roadhouse
Knights of Columbus
Menard Lumber BMR
Tapis Richard Ranger Carpet
M&D Sport
Automotive Service Parts ASP
Tabagie Euclide St. Denis Newsstand
Lefebvre Discount Foods
Glengarry Bus Lines Inc.
Apple Hill
Aple Hill Mini Mart
Brown House Area
Brown House Convenience Store
Curry Hill
Real's Truck Stop
Curry Hill Lumber
Curry Hill Truck Stop
Dalkeith
Bob Perrier: 874-2401
Martintown
Nell's General Store
Johnny Mac's Tavern
Maxville
Maxville Manor
Yvon Leblanc Barber Shop
Scott's Convenience
King George Hotel
A.J.K Video, Hwy. 43
Home Hardware
McCrimmon
Marielle's Confectionary
North Lancaster
Marché Yvan Desautels
Le Club Optimiste
Normand Vaillancourt
South Lancaster
Auld Kirktown
Summerstown
The Village Shop
Martin's Gas & Convenience Store
Dunvegan
Yvon Leblanc Barber Shop
Fassifern
Fassifern General Store
Glen Norman
Agrival Inc. Richard Vaillancourt
Hwy. 417
Herb's Service Centre
Glen Robertson
M&L Store
Restaurant L'Héritage
Greenfield
McDonald's General Store
Green Valley
Roy's Garage
Luckey Dollar Food Store
Green Valley BBQ Restaurant
Lancaster
Lancaster Legion
Rob McIntosh China & Crystal
Lancaster Fresh Mart
Max Mini Mart
Berrigan's Hotel
Williamstown
Alex MacDonald Grocery

Plus $2,500.00 in other prizes
Ainsi que $2,500.00 en prix divers
Knights of Columbus/Chevaliers de Colomb, 20" RCA remote color TV; Club Richelieu, Microwave oven/Four micro-onde; Canadian Tire, Gift certificate/bon d'achat—$500; Tapis Richard Ranger Carpet, Gift certificate/bon d'achat—$500; Titley Chev. Olds—Mini-corvette; Bonnie Glen, Deluxe gas BBQ; Menard Lumber (BMR), Gift certificate/bon d'achat—$200; Lions Club/Club Lions, Ghetto blaster; ASP, Gift certificate/bon d'achat—$100; M & D Boisvenue Sport, Gift certificate/bon d'achat—$100; Pharmacie Glengarry Pharmacy, Gift certificate/bon d'achat—$100; Hope's Auto Parts, Wrench set/Ensemble de clefs ($100); Desrosiers & Hope, Watch/Montre ($100); PHJ Builder's Supplies, Gift certificate/bon d'achat—$100
16-1c

Cheerful Earfuls at Happy Prices!
Featuring Gold, Gold Filled and Silver Earrings, Beads, Bangles, etc.
Great Choice of Bracelets
CORO (CANADA) INC.
This is Secretary Week
Don't forget your secretary!
New arrivals of Giftware and Fall Fashion Jewelry Daily
37-1c
DESROSIERS & HOPE
JEWELRY AND GIFT SHOP
49 Main St., S. Alexandria 525-2339



The Alexandria Glens are the St. Lawrence-Rideau conference playoff champs. Alexandria won the seventh and deciding game of the series Friday night on home ice. Next up is the Renfrew Timberwolves and the Eastern Ontario Junior B Hockey League final series.

Staff photo — Todd Hambleton

Glens win conference

Championship trophy returns to Alexandria

By Todd Hambleton
Sports editor

The end result on Friday night was members of the Alexandria Glens triumphantly parading the St. Lawrence-Rideau conference trophy around the Glengarry Sports Palace ice, with over 1,000 people in the stands roaring their approval.

And what a joy ride it was getting there.

Their 7-6 win in Game Seven against the Gananoque Platers gave Glens custody of the trophy for the second time in the last three seasons. A trophy that, just a few days earlier, seemed to be slipping from their grasps.

Talk about doing it the hard way. Down 3-2 in games, the little team that thought it could, did, coming back to tie the series with a 4-1 win in Gananoque Wednesday. Trailing in the third period of Game Seven, they came all the way back.

"I can't say enough about these guys," said an elated yet low-key Alexandria coach Peter DeRooy after the game in an adjacent dressing room away from the tumult and revelrie in the sports palace corridor. "The guys really pulled together."

It was a night with a lot of heroes, but none more prominent than Trevor Clark, whose goal with 1:01 left in regulation snapped a 6-6 tie and held up as the game-winner.

It came at just the right time, because in an emotional roller coaster of a game with more twists and turns than Space Mountain, Clark's goal came with Glens on a downturn. Late in the game, things were starting to go Platers way.

First, there was Alexandria goaltender Shawn Fougere, who was dynamite in the final two games, taking a slapshot in the thigh area and coming up lame yet remaining in the game. Then there was high-scoring Platers starting to press for the game-winner. Then Alexandria got the puck out of their zone and scored the winner themselves.

"I didn't see it go in," explained Clark, who was behind the Gananoque net and fed the puck in front, which in turn hit a defender's leg and carommed in. "I was trying to get the puck in front to Mike (Sauve), so he could get his third goal."

Sauve's first goal was the second marker in a game in which 13 of them were scored. But it was a key goal, make no mistake — one of many key goals — in Alexandria's win.

Because exactly a minute before he scored it, just 25 seconds into the game, Gananoque had taken a 1-0 lead when Glens defenders had trouble clearing the zone when the puck wouldn't slide for any appreciable distance on the still-wet ice surface. Surely some of the Platers had visions of last Monday's (Apr. 9) 12-0 fiasco Game Five win dancing in their heads. Was it happening all over again?

It sure seemed to be, when Alexandria was subsequently penalized. But there went Sauve, who collected a loose puck in the neutral zone, and sped in alone on the Platers netminder. He was stopped, but picked up the puck behind the net, came out

(Continued on page 16)

EOJBHL final series vs Renfrew starts Thursday

Alexandria Glens will be facing a familiar opponent when the Eastern Ontario Junior B Hockey League championship series begins Thursday.

Glens will play Renfrew Timberwolves — the team that beat them in four straight games in the EOJBHL championship series two years ago — in Game One Thursday in Alexandria, beginning at 8 p.m.

Game Two will be played in Renfrew Friday night, beginning at 8 p.m.

The venue switches back to the Glengarry Sports Palace in Alexandria for Game Three Sunday night, also beginning at 8 p.m.

Dates and times for the remaining games in the series have yet to be determined.

Timberwolves advanced to the final wrapping up their Ottawa Valley — Metro Ottawa conference series against Vanier Saturday night. Timberwolves won the set four games to two.

Charlottenburgh takes lead in Glengarry News Cup best-of-seven final

A dramatic late comeback Monday has given Charlottenburgh a two games to one Glengarry Cup final series lead over stunned Lochiel.

Lochiel held a 6-2 lead after two periods in Game Three but Charlottenburgh stormed back tying the contest 6-6 with four unanswered third period goals then won it 7-6 in sudden death overtime.

Roddy McKenzie's fourth goal of the contest — his third in succession — ended the game 2:32 into the extra period.

Trailing 6-2, McKenzie notched his first goal with 11:15 remaining in the third period as Charlottenburgh closed the gap to 6-3.

Robbie McDougall's marker with 7:00 left made it a 6-4 game. McKenzie's second and third goals of the game — with 5:36 and 1:41 to go — forced the extra period.

Lochiel — winners of Game Two Sunday (7-5) to tie the series at a game, got off to a quick start Monday. A pair of Frank Morris goals and singles by John MacSweyn and Eric MacSweyn put Lochiel ahead 4-0 before the contest was 11 minutes old.

Charlottenburgh cut into the lead with first period goals from Chris Piche and Darin Menard but Darrell Hay's late first frame marker and Gerry Blanchette's tally early in the second period restored Lochiel's four-goal advantage, at 6-2.

Willie Kippen drew assists on two of the Lochiel markers.

Darin Menard picked up three helpers for Charlottenburgh.

Lochiel 7, Charlottenburgh 5

A big four-goal second period keyed Lochiel's 7-5 win in game two of the best-of-seven set Sunday afternoon.

Lochiel trailed the contest 3-2 after the first period but outscored Charlottenburgh 4-1 in the second stanza to take a 6-4 lead.

The club's exchanged goals in the final frame.

Darrell Hay scored twice for Lochiel. Singles went to Millan McPherson, Gordie Howes, Eric MacSweyn, Scott Graham and Mark Titley.

Darin Menard had two goals and a pair of assists to spark the Charlottenburgh offensive attack.

Daryl Menard scored twice and added an assist. Westley Jurchuck contributed the other Charlottenburgh marker.

Charlottenburgh 7, Lochiel 6

Charlottenburgh scored a dramatic win of its own to open the series Saturday night.

Daryl Menard's third goal 1:57 into sudden death overtime snapped the 6-6 draw. Darin Menard set up the decisive marker.

The contest was deadlocked 3-3 after the first period and 6-6 after two stanzas. There was no scoring in the third period.

Rod McKenzie had a pair of goals for the winners with singles going to Mike McDougall and Shane MacDonell.

Eric MacSweyn fired in two goals and added an assist to lead Lochiel.

Singles went to Willie Kippen, Glen Hay, Darrell Hay and Gerry Blanchette.

Round robin concludes

The round robin portion of the tournament concluded Thursday night with Lochiel nailing down a berth into the final by not losing by four goals or more to Lancaster.

Lancaster took the game 5-4 with a third period rally but it needed to win by said four goals to advance.

Lochiel built a 4-2 lead by the end of the second period but it was all Lancaster in the third. Joey McRae's goal early in the period closed the gap to 4-3.

Lancaster tied it 4-4 on Leonard Seguin's marker with 10:48 to go. Donald Wightman's goal with 1:42 remaining put Lancaster in front 5-4.

The game was tied 2-2 after the first period when Glen Hay scored two goals in 31 seconds midway through the second period putting Lochiel ahead 4-2.

Frank Morris and John MacSweyn got Lochiel's first frame markers; Leonard Seguin and Ronnie Lefebvre handled the early scoring for Lancaster.

(Continued on page 14)

A gratifying victory



Todd Hambleton
Sports editor

How sweet it was Friday night for everyone associated with the Alexandria Glens when the team won its second St. Lawrence-Rideau conference championship in the last three seasons.

It's sweet winning the seventh game of a series — on home ice, no less — when almost everyone counted you out earlier in the week.

And it's sweet beating a cocky team like Gananoque. From their taunting of the crowd after scoring goals to their home-ice antics in Game Six, it's gratifying to beat a team that manages to make the New York Mets look humble. Even if you have only a passing interest in the series, you have to hope a team like that loses.

But on to the good stuff. What can you say about the Alexandria Glens? A team that was dead in the water and hung out to dry after Game Five, yet displayed the mettle and tenacity of a very hungry team by picking itself up, dusting off then dusting the Platers.

Make no mistake: this Alexandria squad has lots of talent, and plenty of character.

Characters like Mike Sauve, whose shorthanded goal early in Friday's game came at a time when Glens' confidence had to be shaken and Gananoque appeared ready to move in for the kill.

Or Shawn Fougere, the last line of defence who time and time again came to the rescue of his teammates with acrobatic stops.

Or Trevor Clark, a diminutive digger and mucker who came to the forefront scoring Alexandria's biggest goal of the year.

Or Scott Barnes, who just quietly goes about his job and on Friday, quietly scored a natural hat trick to lift Glens from a deficit into the lead.

Or newcomer Geoff Seguin, whose tenacious forechecking and corner work helped set up Barnes' goals.

Or Martin Hughes, who dazzled with superb individual efforts Friday and scored the tying goal late in the third period.

Or a gimp Glen Campbell, who was only able to skate through a few shifts but whose presence on the bench helped lift the club's morale.

Or the entire defensive corp, which bent but didn't break, holding Gananoque super-scorer Jamie Dorey to a measly assist.

Then there was the crowd, vocal as always in support of their club. Alexandria has always been one of the best junior B draws in the region and that's been no different this playoff year.

On a night when parking spaces and seats were scarce, it was small-town hockey and community spirit at its best. There were airhorns and mascots, banners and chants. There was even an attempted fan wave, which had to be aborted only when it washed up on the gathering of unamused Gananoque supporters.

The whole scenario made you wonder if Ken Dryden was lurking in the corridors somewhere filming another episode of "The Game."

Then there was the game. When was the last time Alexandria has been the site of a matchup that exciting and dramatic? This observer's guess is that one would have to go back to Wednesday, March 16, 1983, the night Kennedy MacDonald blasted a bullet slapshot goal from outside the blue line shortly after they dropped the puck for a third overtime period in Alexandria's 6-5 win over heavily favoured Metcalfe Jets squaring the series 3-3. Jets won Game Seven two nights later to advance to the league final.

But Friday's game doesn't take a back seat to that one. Hopefully, though, it will take a backseat to one of the upcoming games against Renfrew.

Gaels gymnasts settle for second

Defending EOSSAA champions Glengarry Gaels gymnastics team had to settle for second place, but all was not lost at this year's competition Tuesday (Apr. 10) in Deep River.

Five Glengarry athletes have qualified to compete at the provincial championships (OFSSAA) in Ottawa April 27 and 28 by placing in the top four of an event.

Suzanne Glaude, competing in Level 4, qualified in four events. She took first-place in the vault and floor exercise routines, was third on the uneven bars and placed fourth on the beam. Glaude finished second overall in the division.

In Level 3 competition, Gaels' Josee Landriault was fourth on the uneven bars, and third overall in the division.

Stephanie Fraser, also competing in Level 3, was fourth in her beam routine and fourth in floor exercise. Fraser was fourth overall.

Level 2 performer Jennifer Vander-Woude was fourth on the uneven bars and third overall in the division.

Jennifer Wilson, competing in Level 1, was the fifth Glengarry athlete to qualify for the provincials, turning in a first-place performance on the beam.

Level 2 athlete Lysanne Leger was fourth overall in her division.

McKenzie High School from Deep River captured the team trophy with 318 points. Glengarry had 302 points.

North Dundas was third and St. Lawrence came in fourth in team standings.



Art Benton's Mutual Life are the 1989-90 Alexandria Ladies Soft Puck League champions. They wrapped up the final series Wednesday. Team members are, in the front row, from the left, Margie Laferriere, Donna MacGregor, Natalie Theoret, Joan Filion, Karen MacDonald and Denise Lemieux. In the middle row is Karen MacDonald, Debbie Nadon, Laurie Lefebvre, Martine Theoret, Barbara Benton and Marie Bellemare. In the back row is Art Benton (sponsor), Helene Brossoit, Ginette Lalonde, Chris Ladouceur and coach Barry Benton. Missing from the photo is Sue Delage.

Kinsmen hockey teams sweep final tourney games

A pair of Glengarry teams swept the finals at the area kinsmen clubs hockey tournament at the Finch Community Centre, Saturday.

Glengarry Kinsmen Club Team 1 won the "A" championship game with a 6-0 whitewash of Brockville.

Chris Emard and Robert Kitchen each fired a pair of goals to pace locals.

Chris Kirady and Barry Benton had single markers.

Jim McDonell recorded the shutout and was selected "A" division MVP.

The Glengarry Kinsmen Club Team 2 got a four-goal performance from Kennedy MacDonald in a 6-3 consolation final doubling of Smiths Falls.

MacDonald was selected the "B" division MVP.

The two clubs faced each other in their opening games and played to a 2-2 draw. D.A. MacMillan and Robert Kitchen were Team 1 marksmen; Brian Millen and Harold Howes scored for Team 2.

Super soccer series starts Wednesday night in Cornwall

It will be city slickers against their country cousins when the first indoor soccer "Super Series" gets underway tonight (Wednesday) in Cornwall.

The top two teams from the Cornwall City indoor league will meet the top two clubs from the Char-Lan Indoor Soccer League in the battle for the Challenge Cup.

The games will be played at the Bob Turner Memorial Centre in Cornwall.

Tonight's semifinal matchups pit Rudi Payer Sport (second-place finishers in the regular season in the Cornwall league) against Lancaster Rovers (Char-Lan league regular season pennant winners) at 7 p.m., while at 8 p.m., Glengarry Stars (second-place in Char-Lan league) square off with Courtaulds (first-place in Cornwall league).

The final will be played Friday, beginning at 8 p.m.

The consolation final is set for 7 p.m. Friday.

Art Benton wins soft puck final in three

By Jeff Lowe

Donna MacGregor saved her best for last as she scored three goals in Art Benton's 4-3 victory over Tapis Richard to wrap up the Alexandria Ladies Soft Puck League final series.

Art Benton won the best of five final in three straight although Tapis gave Benton all they could handle.

In the decisive game, MacGregor was rolling early. her first goal came just 3:52 into the game as Helene Brossoit sent a clearing pass to MacGregor who in turn out-raced the defense and totally deked out the goaltender. Tapis came right back as Sue MacIntosh fed Mary Nixon whose shot from the slot hit the top corner. Debbie Nadon passed out in front to MacGregor who scored just 52 seconds after Nixon's goal. Tapis then tied it up again on sowewhat of a fluke goal. Louise St. Pierre's intended pass for Nixon hit an Art Benton defenseman before going into the net.

Marie Bellemore took the wind out of Tapis sails as she let a 60 footer go with only three seconds left in the first period. Tapis however. tied it up again in the third period as Nixon scored a power play goal which was her second of the night. MacGregor scored the winner with 3:45 to play as Nadon's shot was stopped but MacGregor banged home the rebound and the celebration was on as Tapis could not conjure up another goal.

Sunlife leads 2-1

The consolation final saw Sunlife take a 2-1 lead in the series as they defeated Titley's by a score of 3-2. Shirley Hay gave Titley's an early lead letting a back hander go into the top corner. Ginette Leblanc replied for Sunlife as she cashed in a rebound from a Janice Munro shot. Sharon Jasper put Sunlife ahead with a wrist shot into the bottom right hand corner. Overtime was necessary because Lori MacMaster scored with 16 seconds left in the third period on a rebound from a vicious shot by Karen Poirier.

Double overtime was needed when Cheryl Whightman ended the marathon 13 minutes into the second overtime period as she went end to end to score the winner.

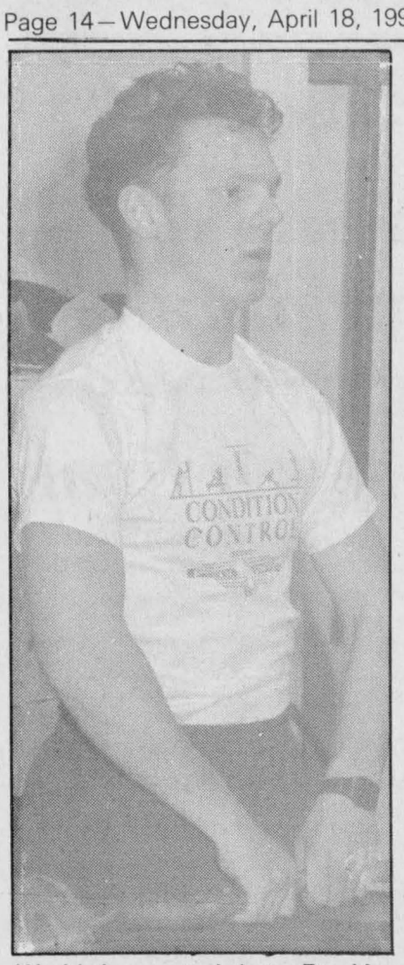

World class speed skater Ben Van De Burg tones up at Pattyns Gym. Van De Burg was second overall at the World Speed Skating Championships recently.
Staff photo—Todd Hambleton

World class skater trains at Alexandria gym

Glengarry had a world class athlete in its midst last week.

Ben Van De Burg, a speed skater on the Dutch National Team, was visiting his uncle Ted Van De Burg's farm in Bainsville as part of a three-week Canadian vacation.

On Wednesday, he continued his off-season training at Pattyn's Gym in Alexandria, where he ran into a commodity he was trying to avoid during his respite — a reporter.

"I see a lot of them back home — too many," said Van De Burg, 22, who hails from The Hague. "Speed skating back home is like hockey is here. It's the sport people want to read and talk about."

Van De Burg is a hot commodity himself and is now a household name in his native land because of his success in the sport. As one of six Dutch National Team members, he won the gold medal in the 1,500 metre race and was second overall at the World Speed Skating Championships in Innsbruck, Austria, in February.

He's considered one of the early favorites to win gold in the 1,500 metre and 5,000 metre events at the 1992 Winter Olympics in Albertville, France.

"That's what you have to aim for (the gold medals) but it's going to very difficult. It will take a lot of hard work," said Van De Burg as he put himself through the paces of a mainly aerobic workout. "A lot can change in two years."

To prepare for the big show, as well as the Speed Skating World Cup — a series of races held around the world kicking off with an event in Calgary in December — Van De Burg and his teammates, beginning in May, will spend in excess of 40 hours of week training. Van De Burg doesn't have a real job — he's a full-time speed skater and is paid by the skating union and his sponsors in Holland.

The 1989-90 World Cup series ended in March and April is the only month he has to relax. He's found that Canada has fit the bill. "Here you see no people, hear no people — it's been very good for my concentration," Van De Burg said. "I've had a chance to be alone and too think about what it's going to take to be the best."

He doesn't have that far to go. The world record in his specialty, the 1,500 metre event, is 1:52. Van De Burg's personal best in the event is 1:54. Can he break it some day?

"It's a good incentive to continue to improve," Van De Burg said. "As long as you keep working hard, anything is possible."

Locals playing in Nova Scotia

Glengarry County is being well-represented at a Hardy Cup senior hockey semifinal series in Dartmouth Nova Scotia this week.

Three Williamstown-area residents are members of the Smiths Falls Rideaus club playing against the Dartmouth Moosehead Mounties in the eastern semifinal.

Defenceman Neil Sandilands and forwards Dwayne Spink and Murray MacDonald are playing for a Smiths Falls club that is top-heavy in area players. A fourth former Char-Lan Jr. B Rebel — Frank Sinfield — is on the team, as are Cornwall residents Steve Seguin, Ian McInnis, Brent Loney and Tim Shields.

Dartmouth evened the best-of-five series at two games apiece with a 7-1 win Monday night. The deciding game was to be played Tuesday.

The winner of the series travels to Alberta to play the Spruce Grove Black Hawks in the Hardy Cup final. The series starts Friday.

Smiths Falls earned the right to represent the region in the semifinal by eliminating a Montreal team in three straight games in their previous series.

Smiths Falls also posted a three-game series sweep of Exeter (near London) in the Ontario final.

Smiths Falls won the six-team Eastern Ontario Senior AA Hockey League regular season and playoff championship.

Ball hockey teams needed

The Alexandria Men's Ball Hockey League is in need of teams for the upcoming season.

Anyone interested in entering a team should contact league organizers Stephane Landriault (525-4900), Darrell Lewis (525-4500) or Remi Sauve (525-1915).

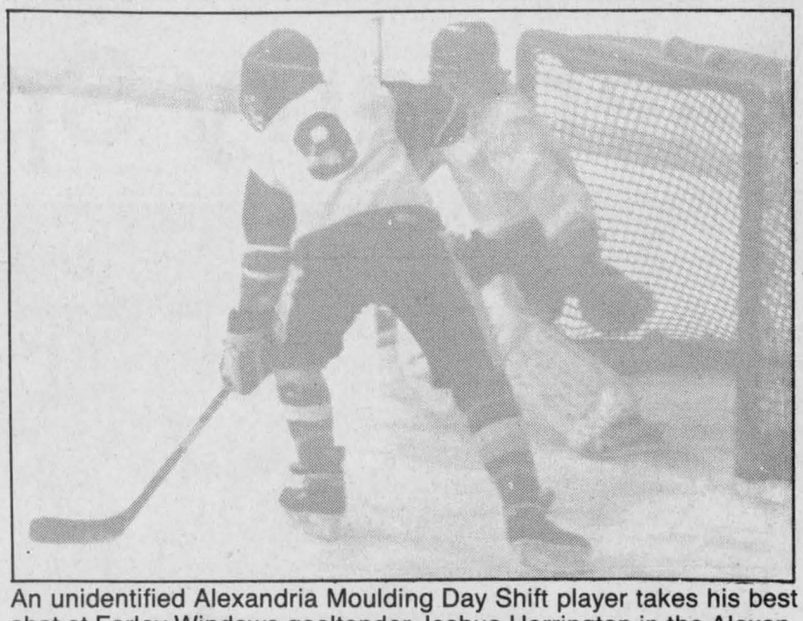

An unidentified Alexandria Moulding Day Shift player takes his best shot at Farley Windows goaltender Joshua Harrington in the Alexandria company tournament championship game Friday. Harrington and his teammates turned back Alexandria Moulding 4-0. Staff photo — Michael O'Dwyer

Farley Windows wins tourney

Farley Windows got goals from four different sources and shutout netminding from Joshua Harrington to win the Alexandria company hockey tournament final 4-0 over Alexandria Moulding Day Shift Friday at the Glengarry Sports Palace.

Leonard Seguin, Gerry MacMillan, Ray Robinson and Leo Seguin fired goals for the winners.

Farley Windows advanced to the eight-team competition final with earlier wins over Alexandria Moulding Night Shift (5-4 in overtime) and Brunet and Lafrance (7-0).

Alexandria Moulding Day Shift got there by posting wins over Consoltex (4-1) and IGA-Canadian Tire (11-0)

Brunet, Lafrance win consolation

Aurel Dicaire's sudden death overtime goal snapped a 2-2 tie lifting Brunet and Lafrance to a 3-2 consolation championship game win over Carnation.

Guy Bellefeuille and Serge Gosselin also scored for the winners.

John Vincent and Luc Sabourin replied for Carnation.

Brunet and Lafrance regrouped after their preliminary round loss to Farley Windows and advanced to the final with a semifinal 8-3 win over Consoltex 2.

Carnation lost their first round game 6-3 to Consoltex but topped IGA-Canadian Tire 8-2 in a consolation semifinal contest.

Alexandria Moulding Night Shift got past Consoltex 2 by a 9-4 score in the other first round game.

Team most valuable players selected are as follows: Larry McDonald (Consoltex), Luc Seguin (Carnation), Carey Cameron (IGA-Canadian Tire), Pierre Chollette (Alexandria Moulding Day Shift), Mike Seguin (Consoltex 2), Denis Decoste (Alexandria Moulding Night Shift), Leonard Seguin (Farley Windows), Stephane Lavigne (Brunet and Lafrance).

Border League awards handed out

High-scoring forward Leo Seguin was a double winner at the Border League awards night, Thursday.

Seguin was named most valuable player for the regular season, as well as MVP in the playoffs.

Seguin led Champions Roadhouse to a final series nine points to three win over Lancaster.

Champions teammate Paul Lefebvre was named the loop's top defenceman.

Playoff finalists Lancaster also had two award winners. Marc Gareau was selected the top goaltender and Willy Kippen was the league's most dedicated player award recipient.

The most gentlemanly player trophy winner was Glen Nevis defenceman Tim McDougall.

The top referee award went to Kevin McRae.

The awards ceremony was held at Champions Roadhouse.

Indoor soccer tournament spills over into Charlottenburgh Recreation Centre

Fans of competitive indoor soccer are in for a treat this weekend. A total of 82 teams from this area and throughout the region will be competing at the Cornwall City Indoor Soccer Tournament.

Due to the lack of arena space in Cornwall, many of the games will be contested in Williamstown, at the Charlottenburgh Recreation Centre.

A total of 28 oldtimers teams, including the Hearts of Glengarry, and 14 womens squads, will be in action in Williamstown on Saturday, only.

The tournament kicked off last weekend with preliminary round games and concludes with the finals on Sunday.

News Cup results

(Continued from page 13)

Charlottenburgh 7, Alexandria 3

In a meaningless game Thursday, Charlottenburgh pushed its record to 5-0 and Alexandria dropped to 0-5.

Darin Menard and Brent McDonell each scored twice for the winners.

Singles went to Daryl Menard, Rod McKenzie and Jamie Latreille.

Alexandria got goals from Andy Meth, Jean Lauzon and Martin Seguin.

Final series continues

The Glengarry Cup final will be a best-of-seven affair because the Alexandria Glens advanced to the final playoff round and the ice will stay in the arena a wee bit longer.

The series continues with game four Friday night. The fifth game will be played Saturday.

If game six is necessary, it will be played Monday night. If a decisive seventh game is required, it will be played Tuesday.

All remaining games are 8 p.m. starts.

CORRECTION

In the April 11, Progress Supplement in the *Glengarry News,* it stated a green fee for nine holes was $10 in the Glengarry Golf and Country Club advertisement.

Please disregard this fee.
The fee is $10 after 4 p.m. only. We apologize for any confusion for our readers.

4 HOUR RING SIZING and CHAIN REPAIR
First in finest diamonds
fraser jewellers ltd.
13 SECOND ST WEST 932-8714

CUT OIL COSTS
•88.8% efficient Dettson oil furnace
•10-year Warranty
•Free Estimates & Information
DENIS JOANETTE
FURNACE SERVICE
525-4915 14-11c
36" high 41" long
Dettson

SPORTS CALENDAR

SPORTS PERSONALITY OF THE WEEK

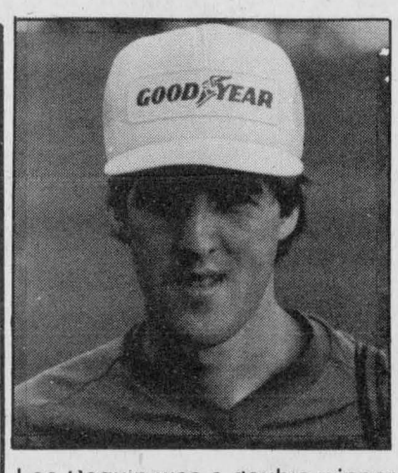

Leo Seguin was a double winner at the Border League awards ceremony Thursday. Seguin was selected the regular season and playoff most valuable player.

EASTERN ONTARIO
JUNIOR B HOCKEY LEAGUE
CHAMPIONSHP SERIES
Alexandria Glens and Renfrew Timberwolves
Game 1: Thursday, Apr. 19 in Alex., 8 p.m.
Game 2: Friday, Apr. 20 in Renfrew, 8 p.m.
Game 3: Sunday, Apr. 22 in Alex., 8 p.m.
NOTE: Date and times of remaining games in series to be determined.

* * *

GLENGARRY CUP
Championship Series Continues
Charlottenburgh vs Lochiel
Game 4: Friday, Apr. 20, 8 p.m.
Game 5: Saturday, Apr. 21, 8 p.m.
Game 6: Monday, Apr. 23, 8 p.m.
Game 7: Tuesday, Apr. 24, 8 p.m.

* * *

SD&G Athletic Association
High School Soccer
Thursday, April 19
Char-Lan District High School
1:30 p.m.
Char-Lan vs CCVS; Glengarry vs R-O
3:00 p.m.
Char-Lan vs R-O; Glengarry vs CCVS

* * *

CHAR-LAN INDOOR SOCCER LEAGUE
FINAL SERIES CONCLUDE
Monday, April 23
7:30 p.m., Strikers vs Avonmore
8:30 p.m., Stars vs F.I.S.T.

* * *

GLENGARRY CURLING CLUB
Awards Night, Friday, April 20

* * *

LANCASTER DISTRICT
CURLING CLUB
Awards Night, Friday, April 20

MASSON INSURANCE BROKERS LIMITED
All types of Insurance For Your Needs
8 St. George St. W.
525-1836

Always a great deal with a great deal of service
MAC'S MARINA
•Boat & Motor Rentals
•Boat Housing & Berth Rentals
•Complete Marina Services
South Lancaster, Ontario
MERCURY OUTBOARDS
Let The Legend Move You
347-2788

RYAX ARMATURE INC.
JOHN RYAN, PROPRIETOR
STARTER and ALTERNATOR REBUILDERS
60 Main St. S. Alexandria 525-1123

LAUZON ACCOUNTING
Bookkeeping
Computerized Income Tax Returns
124 Main St. S. Alexandria
525-2069, if busy call 525-4731

OUELLEX
HOLDINGS INC.
CLAUDE OUELLETTE
Alexandria Tel. 525-2132

TELEVISIONS-STEREOS-TOWERS
ANTENNAS-ROTORS, ETC.
With 21 Years Experience
Ladouceur Electronic Service
(Located at Marcel TV Furniture Ltd.)
(613) 525-3695

CHEV OLDS
TITLEY
ALEXANDRIA ONT
Highway 34 South, Alexandria
525-1480 or 347-2436

GLENGARRY
SPORTS PALACE
Macdonald Blvd.
Alexandria
525-3600

WILFRID MAJOR
SHUR GAIN
Feed Service
North Lancaster
347-3211 or 347-3919

M & D BOISVENUE SPORTS
MICHEL & DIANE BOISVENUE
COMPLETE LINE OF SPORTING GOODS
ALEXANDRIA, ONT
55 MAIN ST. S TEL: 525-3688

Betty
GEORGE LANTHIER ET FILS LTEE
Alexandria 525-2435

SIGNAL VIDEO Rentals
OVER 7,000 TITLES TO CHOOSE FROM
58 MAIN ST. ALEXANDRIA
TEL. 525-1736

ALEXANDRIA
IGA
Main St. S. Alexandria

GLENGARRY
AGGREGATES + CONCRETE
"We do our level best"
Green Valley 525-1750

PHARMACIE
GLENGARRY
PHARMACY
Safwat Milad Pharmacist
Your Family Pharmacy
440 Main St. S. 525-3882

BMR
MENARD LUMBER
Beside Bowling
296 Main St. S. Tel. 525-4723

RAVTEK
BOOKKEEPING SERVICES
ACCOUNTING - BOOKKEEPING
TAX RETURNS
ACROSS FROM LIQUOR STORE
375 Main St. S. Alexandria 525-5222

Roy's
PONTIAC
BUICK
Cadillac
GMC Trucks
We treat you Royally
525-2300

THE ORIGINAL Champions ROADHOUSE
STUDENT NURSE
PUB NIGHT
FRIDAY, APRIL 20
Starts at 9 p.m.
JOIN US FOR THIS
MEGA PARTY
HOSTED BY STUDENT NURSES
FROM A LOCAL COLLEGE
PRIZES, GREAT FUN AND MORE



COMING SOON....
SATURDAY, APRIL 28
INDOOR CAR RACING — TEST YOUR SKILLS ON OUR TRACK

SUNDAY
2 FER 1
SUPER
SUNDAYS
5 p.m. - 10 p.m.

TUESDAY
20¢
WINGS
5 p.m. - 11 p.m.

WEDNESDAY
19¢
PEEL 'N EAT
SHRIMP
5 p.m. - 11 p.m.

"WHERE GOOD SPORTS GATHER"
103 Main St. N., Alexandria 525-2128



The Alexandria Curling Club Jolly Curlers held their 6th annual trophy presentation night Tuesday. Winners of the Phil Kaufmann Trophy are, from the left, Hubert Hay, Angus W. McDonald, Helen Seger Kaufmann (presenter),Bud MacKinnon and Campbell MacDonald.

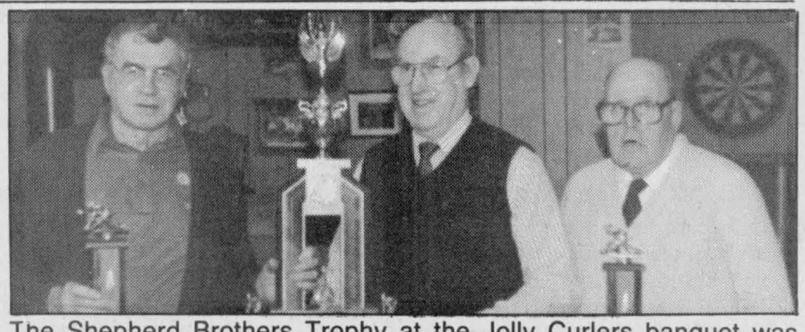

The Shepherd Brothers Trophy at the Jolly Curlers banquet was presented to, from the left, Fraser MacLeod, Bud MacKinnon and Campbell McDonald. Not pictured is Estelle Brazeau.



The Chris Jourdeuil Trophy was presented to, from the left, Beatrice MacDonell, Cliff Mullins, Mrs. Jourdeuil (presenter), Marion MacGillivray and Ambrose MacDonell.



Members of the runner-up team for the first-place trophy are, from the left, Hugh Allan McDonald, Helen Seger Kaufmann (presenter), Elsie MacLean, Gordie Rice and Marcella Pattyn.



Members of the runner-up team for the second-place trophy are, from the left, Mora Cunning, Al Malcolmson, Bud MacKinnon, Sheila Pickett and Ambrose MacDonell.



Members of the runner-up team for the third-place trophy are, from the left, Hubert Hay, Mrs. Jourdeuil, Don MacKenzie, and Gilles Berube. Absent from the photo is Vince Barker.

Jolly Curlers present awards

By Marguerite M. Seger

The sixth annual presentation of trophies for Jolly Afternoon Curlers at the Alexandria Curling Club took place on Tuesday (April 10) at 6 p.m.

The winner of the first prize Phil Kaufmann Trophy, presented by his widow Helen Seger Kaufmann, was Hubert Hay (skip), Angus W. McDonald (third), Marge Shepherd MacKinnon (second) and Campbell MacDonald (lead). Each player received a miniature trophy.

The runner-up team was skipped by Hugh Allan McDonald, with teammates Elsie MacLean (third), Gordon Rice (second) and Marcella Pattyn (lead).

The Shepherd Bros. Second Prize Trophy, presented by Marjerie Shepherd, went to skip Fraser MacLeod, third Estelle Brazeau, second Bud MacKinnon, and lead Campbell McDonald.

The runner-up team was comprised of Al Malcolmson (skip), Sheila Pickett (third), Ambrose MacDonell (second) and Mora Cunning (lead).

The third prize Chris Jourdeuil Trophy — presented by his widow Mrs. Jourdeuil — went to the team of Cliff Mullins (skip), Bea McDonald (third), Ambrose MacDonell (second) and Marion MacGillivray (lead).

The runner-up team was skipped by Hubert Hay, with teammates Don MacKenzie (third), Gilles Berube (second) and Vince Barker (lead).

A delicious dinner was served by the ladies at 5 p.m. which was largely attended by curlers and friends.

Jeanette Crevrier, the founder and director of the Jolly Afternoon Curlers, deserves credit for the excellent work she has done in training over 60 players in the last six years.

An interesting feature of the Jolly Afternoon Curlers presentations was the efforts of Marguerite M. Seger in having the Regional Contact crew of CJOH TV in Ottawa attend the event.

This program airs on Saturdays at 6:30 p.m. and is much enjoyed by local viewers.

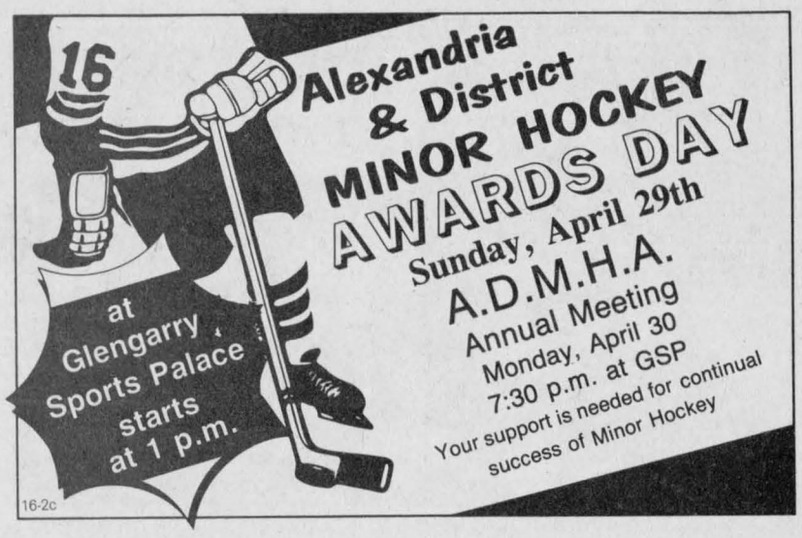



Glengarry Sports Palace

ICE PROGRAM

WEDNESDAY, APRIL 18
3 to 5:10 p.m. - Free Skating
THURSDAY, APRIL 19
10 a.m. to 11:20 a.m.
also 1:00 to 2:30 p.m.
- Moms and Tots
8 p.m., Renfrew vs Glens
First game of finals
FRIDAY, APRIL 20
8 p.m., Glengarry News Cup
4th game of finals
SATURDAY, APRIL 21
8 a.m. Men's hockey tournament
8 p.m., Gelngarry News Cup
5th game of finals
SUNDAY, APRIL 22
8 a.m., Figure skating test day
8 p.m., Renfrew vs Glens
Third game of finals
MONDAY, APRIL 23
8 p.m., Glengary News Cup
6th game of finals (if necessary)
TUESDAY, APRIL 24
8 p.m., Glengarry News Cup
7th game of finals (if necessary)
PRIME TIME ICE AVAILABLE
Macdonald Blvd., Alexandria
TEL: 525-3600 16-1c



Glen Sandfield

SOCCER SIGN-UP

Soccer registration for persons wishing to play soccer for

Glen Sandfield

in the Glengarry Soccer League will be held at Lochiel Soccer Field

Sat., April 21

9 a.m.-12 noon

Boys		Girls	
Co-ed, born 1983, 84, 85	$ 5	Co-ed, born 1983, 84, 85	$ 5
Sprite, born 1980, 81, 82	$10	Jr. Girls, born 1980, 81, 82	$10
PeeWee, born 1977, 78, 79	$10	Int. Girls, born 1977, 78, 79	$10
Bantam, born 1974, 75, 76	$15	Bantam Girls born 1973, 74, 75, 76	$15
Sr. Men, born 1973 and before	$15	Sr. Girls, born 1972 and before	$18

A photocopy of the players birth certificate must be submitted on registration day IF the player was NOT registered in the league LAST year.

Players from areas that do not have teams in their age group are welcome to register with Glen Sandfield.

In the co-ed age group, parents should be aware that children should be at least five years old. Although there is no minimum age, kids less than five may find the game difficult to play and become discouraged.

Anyone wishing to help coach or referee, please contact Ernie MacMillan, 874-2995. The league will run from approx. June 1 to Sept. 1, one game per week normally. Please support your league in its 66th year, and volunteer to coach. There are only 8-12 games per year in the regular schedule.

Six pairs eligible

The Ontario Senior Games, Glengarry County division, Contract Bridge finals were held at the Alexandria Legion Hall on April 4.

The winners were Jacques and Yollande Allard, North Lancaster, Audrey Blair, Williamstown, John and Bertha Fraser, Green Valley, Maurice Lagroulx, Williamstown, Duncan MacDonell, Alexandria, Shiela Pickett, Dalkeith, Isobel Quail, Williamstown, Yvonne Roussin, Alexandria, and Anne Marie Viau, Alexandria.

The top six pairs are now eligible to enter the District 8 bridge finals in Cornwall on June 5.

Six pairs from each county will be eligible to compete for gold, silver and bronze medals with the top pair earning the right to compete in the Ontario playoffs.

1990 EXCEL L.

New Styling & 4 cyl. Fuel Injection



Stk. 869

$8,187*

8.9%* FINANCING

Standard Features:
• Power Assisted Brakes • Michelin All Season Tires • Rear Window Defrost • Intermittent Wipers • Fold-Down Rear Seat • plus much much more ...

Warranty 5 yr./100,000 km

*8.9% O.A.C. based on 12 month term $8,000 maximum. Other low rates available.

Freight, P.D.E., tax, lic., and options extra

KORTEC AUTOMOBILES INC.
933-7669
353 PITT ST. AT FOURTH, CORNWALL.
HYUNDAI
We Sell Cars That Make Sense 16-1c

BINGO

EN PRIX/IN PRIZES

$65,000

15 Parties/Games	$ 1,000
5 Parties/Games	$ 2,000
2 Parties/Games	$ 5,000
3 Parties/Games	$10,000

Sunday/dimanche—July 1 juillet

7:00 p.m./19:00h

Entree/admission: $100

Includes 15 cards for each game
Inclus 15 cartes pour chaque partie

For ordering by mail, send cheque or money order:
Pour commandes par le poste, envoyer cheque où mandat:
Payable—

GLENGARRY SPORTS HALL OF FAME
Palais des sports Glengarry Sports Palace
Alexandria, Ont. K0C 1A0

Tickets available from/billets disponible du:

Duncan Macdonell—525-3117; Ron MacDonell—525-2840; Murray MacQueen—524-5628; Garry Smith—527-2152; Bill Campbell—347-3950; Angus H. McDonell—525-2905; Walter Blaney—527-5629; Donald E. MacMaster—525-3402; Cameron McDonald—525-1429; James Hill—347-3170; Archibald MacDonell—931-1016; J.P. Touchette—525-2417

Also available at: Glengarry Sports Palace; Tabagie St. Denis Newsstand (Mill Square); Tabagie Alexandria Newsstand (Main St., South)

Proceeds to:/au profit de;

Glengarry Sports Hall of Fame

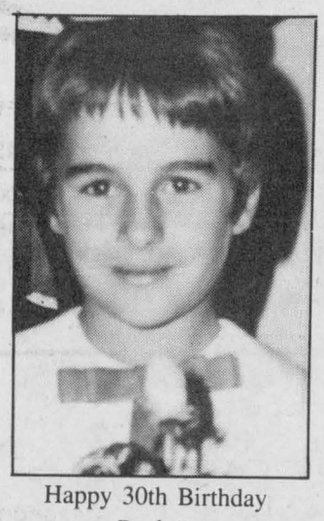

Happy 30th Birthday
Paulette 16-1p

Johnny Mac's TAVERN
Martintown, Ont.
528-4233

ENTERTAINMENT
Friday, April 20 to
Sunday, April 22
4-M's BAND
Country Rock

Wednesday is
WING NIGHT
10¢ A WING
Serving from 5 p.m. to 10 p.m.
(No Take-out)

SUNDAY DINING
Canadian and Italian Specialties, Pizzas, Hamburgers, Hot Dogs
French Fries
Dine In or Take Out 16-1c



Glengarry Soccer League
Registration

Saturday, April 21 and 28

Alexandria: Sports Palace, 12:00-3:00 (both days)
Greenfield: Township Hall, 1:00-3:00 (both days)
Maxville: Contact Elizabeth Ferguson, 527-2186
Glen Sandfield: Lochiel Soccer Field, **April 21 only** from 9:00-12:00
Laggan & Lochiel: Laggan Public School, **April 28 only** from 12:00-3:00
Dunvegan: Sunday School Hall, **April 28 only** from 10:00-12:00
Glen Robertson: Social Centre, 12:00-3:00 (both days)

REGISTRATION FEES

Senior Ladies: Born 1972 and prior, $18.00
Bantam Boys: Born 1974, 75 and 76 plus 2 born 1973 allowed per team, $15.00
Bantam Girls: Born 1973, 74, 75 and 76, $15.00
Peewee Boys: Born 1977, 78 and 79, $10.00
Intermediate Girls: Born 1977, 78 and 79, $10.00
Sprites: Born 1980, 81 and 82, $10.00
Junior Girls: Born 1980, 81 and 82, $10
Co-Eds: Born 1983, 84 and 85, $5.00

Late registration fee of $5.00 added on except for Co-Eds and Senior Ladies

Players who did not register in the league last year must provide a copy of birth certificate or other proof of age.

Secretary-Treasurer: **Henrietta MacSweyn, 525-2480**

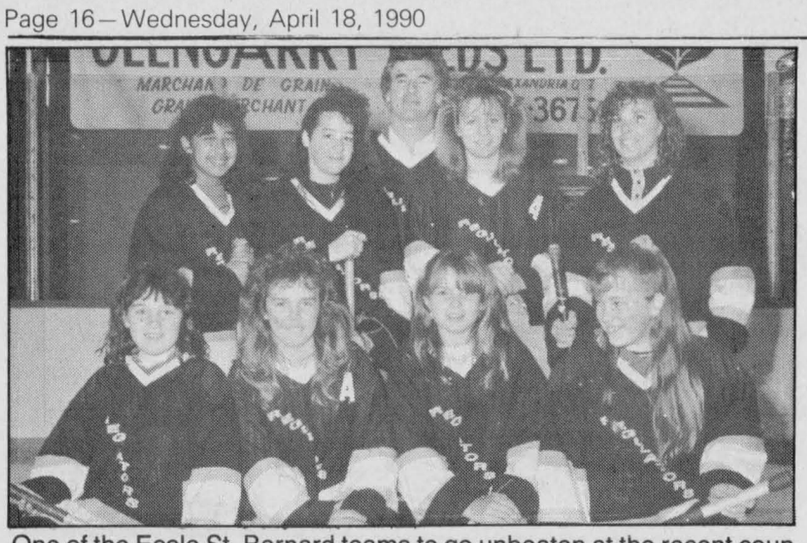

One of the Ecole St. Bernard teams to go unbeaten at the recent county broomball tourney was the senior girls sqaud. Pictured are, in the front from the left, Amanda Ducross, Roxanne Sarault, Anik Bourdon and Christine Leduc. In the back is Lora Jaggassar, Lorna Scott, Gilles Sabourin (coach), Christine Villeneuve and Julie Aube.

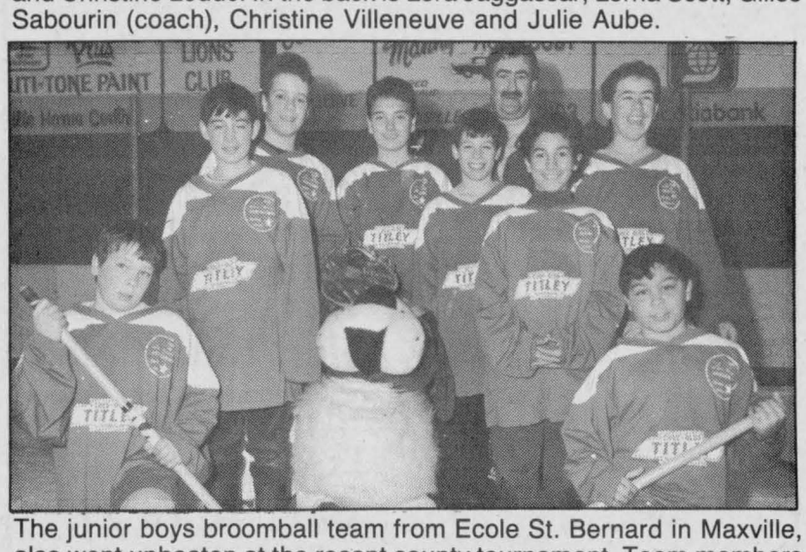

The junior boys broomball team from Ecole St. Bernard in Maxville, also went unbeaten at the recent county tournament. Team members pictured are, in the front from the left, Donat Leduc, Marte Jaggassar. In the back is David Belanger, Ian Colquoun, Brian Lafleur, James Rolland, Didies Cadotte, and Eric Vallee. In the back is coach and school principal Gilles Joanette.

Glens clinch championship

(Continued from page 13)

in front and scored, tieing the game 1-1.

A big shorthanded goal. But then again, Glens *knew* they weren't going to be embarrassed on home ice for a second straight time.

"There was no way we could let that happen (again)," Sauve said in the jubilant Alexandria dressing room after the game. "We just weren't ready for the 12-0 game.

"Tonight, we were psyched up and ready. Just like Wednesday night (game six). We put the blowout behind us and went in there and dominated them and that turned the series around for us."

Gananoque went ahead 2-1 with 13:08 left in the period but Scott Barnes, with the first goal of a natural hat trick, tied it 2-2 with 4:49 left in the first stanza.

Platers moved in front 3-2 with 13:12 left in the third period. Then Barnes went to work turning the game around with two goals in 34 seconds to give Glens a 4-3 lead. He tied the game 3-3 at the 9:38 mark with a hardworking effort. Barnes forechecked dilligently in the corner, emerged with the puck and cruised unmolested into the slot firing a 15-footer between the goalie's legs.

He collected a loose puck in the slot and fired in another low wrister for his third marker with 9:04 left in the period. "Barnes is a real unsung hero on this team," DeRooy would say later. "Tonight he scored and blocked shots. He did everything — but every one of these guys gave it all they had. They were down and almost out yet came back."

It was Gananoque that came back tieing the game 4-4 before the end of the period.

It set the stage for a classic see-saw third period. First, it was Sauve, with his second goal, slapping one in from the slot with 18:55 left giving Glens a 5-4 lead.

Then it was Gananoque's turn. Andy White tied the game 5-5 with 16:44 left when Andy White's unscreened slapshot, from the top of the right circle, handcuffed Glens goaltender Fougere.

He was left defenceless on Platers go-ahead goal, scored when White took a pass behind Glens defenders and scored on a breakaway with 12:27.

Alexandria drew even at 6-6 when Martin Hughes' blue line slapper went in with 9:52 left.

"It's tough to take but we have nothing to be ashamed of," said Gananoque coach Ron Truesdell. "We know we're just as good as they are but we lost fair and square.

"We knew right from the start when we got blown out (12-2) in Game One that Alexandria was going to be tough to beat. We had them on the ropes a couple of times but we let them off."

Truesdell became a controversial figure to Glens players and supporters for his confident predictions about how his club would eliminate Alexandria. After Platers 12-0 win in Game Five he said he expected his club would polish off Alexandria with relative ease in game six.

Glens used Truesdell's comments to psych themselves for the task at hand. "All that did (Truesdell's statements) was make us want it more," Mike Sauve said.

"That helped us to get ready," echoed Clark.

Game six

What made all of Friday night's heroics possible was Glens 4-1 win in Gananoque to tie the series 3-3 Wednesday. Goaltender Fougere was spectacular in the contest holding off Platers long enough for Glens to get their scoring touch back.

After a scoreless first period, Glens got goals from Scott Barnes and Pascal Joanette a minute apart midway through the second stanza. Glens put the game away with third period goals from Marc Sauve, and Barnes, with his second, to go up 4-0.

Platers finally beat Fougere with 3:20 left in regulation time.



Tourney champs

The Lancaster Public School junior girls floor hockey team went unbeaten in three games on way to an A championship win at the Glengarry Athletics tournament in Martintown recently. Team members are, in the front, from the left, Michelle Owen, Lois Cooper, and Shirley Bergeron. In the back are Angie Parker, Jasmine Bleile and Aidan Burgess.

Staff photo — Todd Hambleton

Glengarry Stars can clinch trophy Monday

Glengarry Stars didn't pull any punches in game one of their Char-Lan Indoor Soccer League final series against Cornwall F.I.S.T. Monday night (Apr. 9).

Stars moved another step closer to the league championship beating the defending champs 3-2 in game one of the two-game, total goals final.

Stars can clinch the championship trophy with a win or tie in game two this Monday (Apr. 23).

Stars used a quick start to move a leg up on their opponents. Brian Cameron's goal three minutes into the contest and Robbie Starkauskas' marker seven minutes later gave locals an early 2-0 advantage.

Tim Snyder got Cornwall back in the game cutting the margin in half scoring on a penalty shot midway through the opening period.

Herbie Maley restored Stars' two-goal lead connecting to make it 3-1 with 10 minutes gone in the second stanza.

F.I.S.T. came on strong in the late going and closed the gap to one with 10 minutes remaining in the contest when Snyder notched his second goal.

Stars, finishing in second place during the regular season, advanced to the final by eliminating Char-Lan United in their semifinal series.

F.I.S.T. needed a win in the final game of the regular season to squeak into the "A" conference playoffs capturing fourth place. They peaked at the right time, knocking off regular season pennant winners Lancaster Rovers in an "A" division semifinal set.

Strikers top Avonmore

Cornwall Strikers have the upper hand in their consolation final series against Avonmore Pacers, taking game one 3-2.

Strikers need a win or tie Monday to capture the championship.

Avonmore got off to a good start when Robert Wensink scored to give his club a 1-0 lead early in the first half.

Strikers then rallied in front with three straight goals. Henk Kucklein got two of them and Mike Colebrook notched their other goal.

Avonmore made things interesting with a late-game goal from Kevin Villeneuve.

Monday's games

The Char-Lan Indoor Soccer League season concludes Monday with game two in each of the series'.

Strikers square off against Avonmore at 7:30 p.m. It's Stars against F.I.S.T. at 8:30 p.m.

If the clubs are tied in goals after their games, the regularly scheduled contest will be followed by a 10-minute sudden death period. If a tie in goals still exists, a five-shots-per-team penalty shootout will be held.

League awards will be handed out at Jack Delaney's Pub shortly after the final games.

MAPLE SYRUP FOR SALE
M. Kavanagh
$35.00 per gallon
$4.38 per can
Ste-Justine de Newton area
(514) 764-3648 after 5 p.m.
Also available
Maple Candy, Butter, Maple Sugar & Gift Baskets for all Maple Occasions
16-2p

PLAYERS NEEDED
Players interested in playing slo-pitch league on Mon. & Thurs. nights can contact Richard "Bayou" Hamelin at
525-1280

Atlantic Hotel
The Station, Alexandria
Friday, April 20 and Saturday, April 21
THE MERRY MACS
Coming:
Friday, April 27 and Saturday, April 28
BLACK WATER
Watch Your
FAVORITE SPORT
on our 53" TV

8.9% UNLIMITED BANK FINANCING
or
$1,000.00 CASH REBATE
On All Nissan Pick Ups & Pulsars
New '90 Hardbody Pick-up
with 2.4 litre, 12 valve, 134 hp engine, 5-speed man., power brakes and more
From Only $8,690*
New '90 Hardbody King Cab
with 2.4 litre, 12 valve, 134 hp engine, 5-speed man., power brakes and more
From Only $10,900*
PULSARS
From Only $15,990*
Above Prices After Rebates
PLUS
8.9% UNLIMITED FINANCING
on
1990 STANZA
1990 SENTRA
1990 AXXESS
*Low cost financing participation fee of $400 not included.
Limited time offer
*Freight, PDI, Sales tax extra
NO NONSENSE WARRANTY
3 Year/60,000 km bumper to bumper protection and 6 Year/100,000 km. powertrain with NO DEDUCTIBLE, all included.
16-1c
GRANT NISSAN
700 Rosemount Ave. Cornwall 933-7555

WaterFurnace
Ground Source Heating/Cooling Systems
Working Model On Display At Lancaster Showroom
MENARD
Plumbing & Heating Ltd.
150 Main St. Lancaster, Ont. 347-3443
521 Ridgewood Dr. Cornwall, Ont. 938-8909
44-tf

VCR PROBLEMS ??
CLEANING & REPAIRS / ALL MAKES & MODELS
JOHN'S ELECTRONICS
TV & APPLIANCE REPAIR • SATELLITE & ANTENNA SYSTEMS
John Van Overbeek
RR #1, North Lancaster, Ontario 16-2c
347-7620

YOU
MAY BE PAYING THE HIGHEST PRICE POSSIBLE
To Have Your Income Tax Returns Prepared
IF YOU
Either do it yourself or have it done "FREE" by a friend or relative
Don't Take Chances
See The Experts At
MAURICE LEMIEUX BOOKKEEPING
66 Main St. S., Alexandria
525-1666 — 525-1671
For your convenience this year we will be open
Until Jan. 22 - 9 a.m.-5 p.m., Mon.-Fri.
Beginning Jan. 22 - 8:30 a.m.-9 p.m., Mon-Fri.
9 a.m.-12 noon Saturdays
2-tf



The War Amps is a Canadian organization that offers specialized assistance — both social and financial — to amputees of all ages, like "Ambassador-At-Large" Chris Koch. By practising our philosophy of amputees helping amputees, Chris encourages other Champs to become part of the Winner's Circle.
THE WINNER'S CIRCLE
The War Amputations of Canada
National Headquarters
2827 Riverside Drive
Ottawa, Ontario K1V 0C4
(613) 731-3821
Charitable Registration No. 0286831 09

Auld Lang Syne

NINETY YEARS AGO
Friday, April 13, 1900

•Foul play is suspected int he disappearance of Moise Desmoreau of Hawkesbury, who has been working at Colin McRae's shanty near Fassifern during the past winter. Paid off on March 26, he was seen with two companions later that day, but since then there has been no trace of him. The local constables are investigating.

•The followign officers were re-elected at the annual meeting of the Driving Park Co., president, H. Munro; directors, Duncan A. McDonald, W. D. McLeod, D. A. McArthur, J. T. Schell, Allan J. McDonald and A. G. F. Macdonald.

•George Charlebois left on Monday for Island Head, NWT. Neil J. McLeod and family, Norman R. McLeod and family, Archie Morrison, John Morrison and William A. McLeod, all from the Kirk Hill district, left that day for the same point, via CPR from Vankleek Hill.

•Donald McLeod, son of W. D. McLeod, Kirk Hill, left on Tuesday for Ottawa, where he intends taking a course in the Ottawa Business College.

EIGHTY YEARS AGO
Friday, April 15, 1910

•Very Rev. William A. Macdonell, Bishop of Alexandria, truly laid the cornerstone of the Church of the Sacred Heart, yesterday morning.

•J. F. McRae, a prominent farmer at Bainsville, has one of the latest and best herds in the country. Last year, fifty of the herd brought him a return of some $5,300 or $106 a head.

•The steamer "Chaffee" made her first trip on Monday last and will now be on her regular beat between Lancaster and Valleyfield for the balance of the season.

•The Board of Examiners of the Montreal Presbyterian College has announced awards, among them being scholarships to two graduates of Alexandria High School. J. A. McKenzie, BA, Kirk Hill, has won the Peter Redpath Scholarship, while A. Stanley Christie of Apple Hill, receives the Stirling Scholarship.

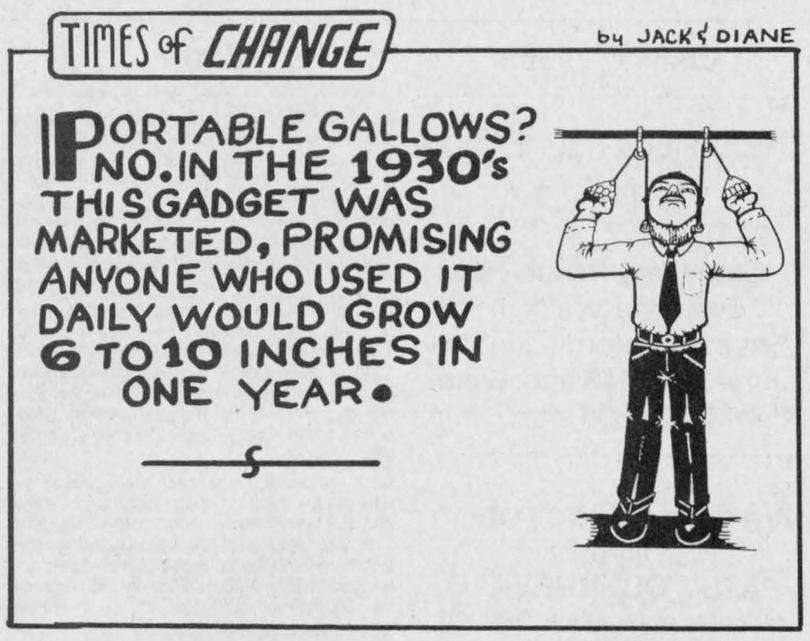

SEVENTY YEARS AGO
Friday, April 16, 1920

•J. J. Sangster, 2nd Conc., Lancaster, returned recently from an extensive tour of the Canadian and American West. His daughter, Miss Annie Sangster, who accompanied him, remained in Los Angeles, where she joined the staff of the Federal Reserve Bank of that city.

•R. G. Jamieson has purchased the property adjoining his store at Maxville, the old post office site, from D. McMillan.

•On Monday, April 5, a meeting was held to re-organize the Laggan lacrosse team, which has not been active since many of its members went overseas. Officers elected were: secretary, J. J. Grant; treasurer, J. J. MacMaster; captain, Alex McDonald.

•W. Brady, Lancaster, received his first consignment of Grey Dort cars this week and they are being admired.

SIXTY YEARS AGO
Friday, April 18, 1930

•Men prominent in the military, political and legal spheres of Canada joined in an impressive tribute of esteem to the memory of the late John A. Macdonell, QC, (Greenfield), on Monday morning at his funeral held to St. Finnan's Cathedral.

•Mr. and Mrs. J. G. McGregor (nee Eunice Simpson), arrived in town yesterday on a visit to her parents, following their recent return from a Mediterranean cruise.

•Wilfred McDonald returned to his home "Hillcrest" 4th Kenyon, on Saturday, after spending six months at Kemptville Agricultural School.

•The Misses Annette Goulet and Gabrielle Pilon of the Ottawa Normal School, are spending the Easter holidays at their homes here.

FIFTY YEARS AGO
Friday, April 12, 1940

•Maxville Millionaires advanced into the Eastern Canada intermediate finals at Glace Bay, NS, Monday when they won their second straight game from the local Xidos. They now meet Peterboro in a best-of-five series.

•A. H. Johnston of the local CNR staff, has been appointed agent here, succeeding N. G. Reynolds.

•Among graduates of the dairy course at KAS, are S. Wood and W. Fortin, Williamstown; G. Bourbonnais, North Lancaster; R. Beaulieu, R. Lavigne, Dalkeith; D. K. McMillan, Apple Hill; F. Levac, Martintown, and R. Forest, Glen Sandfield.

FORTY YEARS AGO
Friday, April 14, 1950

•Town Council is seeking government approval for a two-storey town hall and community centre which would house all civic services and have facilities for indoor swimming, curling and alley bowling in the basement. It would be built on Chisholm Park at a cost of $80,000.

•F. C. McLennan, Lancaster, announces opening of the Glengarry Commission Auction to be held every Monday on the Fraser farm two miles north of Lancaster. First sale is set for April 17.

•Neil A. MacLeod, Dalkeith, has purchased the Colin Cameron farm. Mr. and Mrs. Douglas MacMillan have come from Toronto and will reside on their farm at Glen Sandfield.



Lordy, Lordy
Look who's 40
on Monday, April 23
Happy Birthday
16-1c

THIRTY YEARS AGO
Thursday, April 14, 1960

•A member of the teaching staff for 40 years and principal of Alexandria High School since 1934, J. T. Smith will retire in June when he reaches retirement age of 65. C. Campbell Fraser, vice-principal, since 1950, will step up to the principal's office.

•A 44x96 addition to the Carnation Milk plant is almost a certainty this summer. At Perth Shoe Plant, five women were taken on as trainees this week.

•Alphonse Lalonde has opened his new snack bar and hall, "Au Faisan Bleu" on Lochiel St. Rene Gareau is manager.

•Cpl. J. M. Lemieux of the RCAF, Aylmer, Ont., has been promoted to Sergeant.

TWENTY YEARS AGO
Thursday, April 16, 1970

•Town council passed a resolution Tuesday night asking for a change of plans for Highway 417 to allow an interchange with Highway 34 at McCrimmon.

•Ernie Calcutt, news director as well as sports director of Radio Station CFRA Ottawa, is to be the guest speaker at this year's Lions Club Sportsmen's Dinner, May 11.

•A team representing South Glengarry won the 22-year-old Glengarry News Cup Sunday, defeating the North for Glengarry hockey supremacy.

•Francine Poirier, daughter of Mr. and Mrs. Laurent Poirier of Alexandria, will represent the Lions Club in Ontario-Quebec public speaking finals at Toronto in May. Francine emerged as top orator in the French section of the Eastern Ontario trials held at Arnprior, Friday night.

•Claudette Larocque, daughter of Mr. and Mrs. Bert Larocque of Alexandria was the winner of top prize, $125,000 in the Quebec Province lottery this week.

TEN YEARS AGO
Wednesday, April 16, 1980

•Two Alexandria businessmen intend to establish a new industry, Ryax Holdings Inc. Michael Morris and John Ryan hope to start construction of a 10,000 square foot plant which will remanufacture automotive electrical products.

•Two break-ins early Saturday morning at the Glengarry Sports Palace and Brown Shoe Plant in Alexandria resulted in substantial damage to both buildings and an estimated $700 worth of cash and supplies stolen from the arena.

Group to hold musical evening

The Stormont Men's Choir with their guests the Singing Farmers from Vankleek Hill will present an evening of song and music in the Presbyterian Church, Finch on Sunday, April 29, at 8:15 p.m.
This is a free will offering with all proceeds going to the Winchester and District Memorial Hospital.

Come and support this most worthy cause.



Guess who will be 22
on April 19
HAPPY BIRTHDAY
Love Mike
16-1p

REMI Pitre-Homme
INSURANCE BROKERS INC.
Assurance General Insurance
Vie, Feu, Vol, Auto, Theft, Fire, Life
FARM
Tel. 525-3134 40-tf
198 Main Street, S. P.O. Box 1600, Alexandria, Ont. K0C 1A0

TRUST COMPANY GIC's
12.375% 2 or 3-year term GIC or RRSP
12.875% 1-year term GIC
12.25% 4 or 5-year term GIC or RRSP

G.I.C.'s	1 YEAR	2 YEAR	3 YEAR	4 YEAR	5 YEAR
ANNUAL	12.875%	12.375%	12.375%	12.25%	12.25%
MONTHLY	12.375%	11.875%	11.875%	11.75%	11.75%
R.R.S.P.	12.75%	12.375%	12.375%	12.25%	12.25%

NO HANDLING CHARGES RATES SUBJECT TO CHANGE
SERVING OTTAWA REGION 35 YEARS FREE PARKING
GIFFORD ASSOCIATES
666 KIRKWOOD AVENUE 613A PITT ST
Across from Hampton Park Plaza
CARLING AT QUEENSWAY 729 1455 CORNWALL 937-0118

FLAMINGO FANTASY!
Flamingos and Penguins placed on your lawn for that special occasion like birthday parties, anniversaries, etc.
RESERVE YOUR FLOCK TODAY!
525-1278
AFTER 6 P.M.
15-tf

CLASSIFIEDS GET RESULTS!

TOYOTA
SPRING WARM-UP
FOR CITY
for country
WORLD'S NEW 4RUNNER 1990
They say life gets faster everyday
Is that a problem?
TOYOTA CANADA 25 ANNIVERSARY 1965-1990
INTRODUCING THE NEW CELICA
ECP EXTRA CARE PROTECTION
ONLY AT . . .
HIGHLAND MOTOR SALES
MAXVILLE
(613) 527-2735 or 347-3950

We want to serve you BETTER
THE ONLY PETRO-CANADA STATION in town!
check out our fast, friendly service
Roger Menard Ltd.
205 Duncan Street, Lancaster, Ontario
Telephone: 347-2067
Full service. . .
including 4 service bays
PETRO-CANADA®
Open:
Monday - Friday
8:00 a.m. - 9:00 p.m.
Saturday
8:00 a.m. - 8:00 p.m.
Sunday
9:00 a.m. - 6:00 p.m.
Duncan St. Molan St. L.C.B.O. Hwy. 34
DON'T FORGET TO JOIN OUR WEEKLY DRAW

save $1.00
Redeem this coupon for $1.00 off your next purchase* of motor fuel, at Roger Menard Ltd. 205 Duncan Street Lancaster, Ontario
*minimum 25-litre purchase
No mechanical reproductions.
valid until May 31, 1990

drop in for your FREE* IVORY SOAP PUMP
*with 25-litre purchase. while quantities last.
valid until May 31, 1990

Classified Advertising

Church Services

LOCHIEL REFORMED PRESBYTERIAN CHURCH
Lord's Day Service
11 a.m. and 7 p.m.
Bible School 10 a.m.
Wednesday 7 p.m.
Prayer & Bible Study
Tel. 874-2989 46-tf

UNITED CHURCH OF CANADA
VESPERS
7:30 p.m. Wednesdays, Alexandria
SUNDAY, APRIL 22
Alexandria — 9:30 a.m.
Dalhousie Mills — 11:15 a.m.
Glen Sandfield — 10:00 a.m.
East Hawkesbury — 11:15 a.m.
Rev. Colin and
Rev. Pat MacDonald
525-2858 16-1c

Alexandria Alliance Church
SUNDAY
9:45 a.m., Sunday School
11 a.m., Morning Worship
Glengarry District High School
Enter south side of building
Bible Study and Prayer Meeting
Wednesday at 7:30 p.m.
23 Kenyon St. W
Rev. Tom Felts
525-4899
Christian & Missionary Alliance Church 20-tf

THE ANGLICAN CHURCH OF CANADA
ST. JOHN THE EVANGELIST
Lancaster, Ontario
(In Glengarry Provincial Park off South Service Road)
—SUNDAYS—
9:15 a.m. - Holy Eucharist
Sunday School — 9:15 a.m.
—THURSDAYS—
(except Apr. 3) 10:00 a.m.
Bible Study at the church
MONDAY — 10:30 a.m.
Thursday after the Eucharist and Sunday — 10:45 a.m.
Rector: The Rev. Dean Purdy
932-7071 4-tf

Coming Events

MARTINTOWN COMMUNITY CENTRE
* * *
Banquet hall available for rental
Tel. 528-4200 or 347-2411 16-1c

GLEN ROBERTSON SOCIAL CENTRE
525-4086 525-3283
* * *
TEEN DANCE
Friday, April 20
* * *
BINGO
Saturday, April 21
* * *
Excellent Banquet Hall Facilities for weddings, mixed parties, social gatherings, etc.
Good dates still available for weddings, stags, etc. 16-1c

BONNIE GLEN
525-3078 or 525-2646
SUNDAY BREAKFAST BUFFET
till end of April
FRIDAY, APRIL 20
Mixed party for Joanne Maheu and René Curriere, music by Skylark.
SATURDAY, APRIL 21
Mixed party in honor of Tracy Martin and Pierre Dubeau. Good music.
SATURDAY, APRIL 28
Wedding reception for Cindy McDonald and Steven Douglas of Maxville. Music by Brigadoons. Lunch
SUNDAY, APRIL 29
Knights of Columbus Special Breakfast
Everyone Welcome
SATURDAY, MAY 5
The Schryer Triplets and Daniel Langtot and Company
NEW SERVICE
WE WILL SUPPLY YOU WITH YOUR DJ NEEDS!
Refer to ads in paper for more information. 16-1c

Coming Events

RUMMAGE sale, Church on the Hill, Kincardine St., Alexandria, Friday, April 27, 2-6 p.m., Saturday, April 28, 9-noon. Sale continues May, June, Wednesday afternoons, Saturday mornings. 14-4p

GLENGARRY Old Time Fiddlers Spring Dance, on May 5, at the Bonnie Glen, featuring the Schryer Brothers from Sault Ste. Marie, as well as G.O.T.F. Admission $7 each, lunch served. Everyone welcome. 15-2c

KEEP this date open: Garage sale, Brown House Circle, at St. Raphael's Parish Centre, Saturday, May 26. 16-1c

COME join us for a hymn sing at St. David's United Church, St. Eugene, Sunday, April 22 at 8 p.m. Featuring the Howes Family and Barbara & Nancy. Everyone welcome. 16-1c

EUCHRE at Glen Sandfield hall on Monday, April 23 at 8:15 p.m. Everyone welcome. 16-1p

CHARLOTTENBURGH RECREATION CENTRE
* * *
BINGO EVERY TUESDAY
AT 7:30 P.M.
* * *
Good Hall Rental Dates Available
347-2411 16-1c

Wedding Reception
in honor of
CINDY McDONALD
daughter of
Anne & Clarence McDonald
and
STEVEN DOUGLAS
son of
Sylvia and Allen Douglas
SATURDAY, APRIL 28
9:00 p.m.
Bonnie Glen, Hwy 43
Music by "Brigadoons"
Lunch servedEveryone welcome 16-1p

VOLUNTEER
Workshop & Banquet
THURSDAY, APRIL 26
Maxville & District Complex
Presentation:
Volunteers involved with Seniors
1:30 p.m. to 4:00 p.m.
Guest speaker:
Jessica McPherson
Council on Aging, Ottawa
Banquet & Presentations
6:00 p.m.
Note: Confirmation of attendance must be received by Co-ordinator no later than April 19.
Please call 527-2170. 15-2c

FRATERNITE ALEXANDRIA INC.
* * *
BINGO
FRIDAY, APRIL 20
7:30 p.m.
Jackpot $600
in 6 numbers
* * *
NEXT CARD PARTY
THURSDAY, APRIL 26
Hosted by
Mr. & Mrs. jean-Noel Campeau
* * *
ARTHRITIS DAY
(BILINGUAL)
EVERYONE WELCOME
MONDAY, APRIL 23
9h30 - 14h30
Noon Break, bring lunch and share.
* * *
SPRING DANCE
SATURDAY, APRIL 28
Disco Music & Lunch
Everyone Welcome
(Bring a couple) 16-1c

The Glengarry Pipe Band presents a
SCOTTISH CONCERT SERIES
at
General Vanier Secondary School Auditorium
1500 Cumberland Street
Cornwall, Ontario
* * *
Scotland's International Entertainers
"Tom and Jack"
THE ALEXANDER BROTHERS
along with
The Ellen Cameron Dancers
&
The Glengarry Pipe Band
FRIDAY, ARIL 20
8:00 p.m.
* * *
Ronnie Coburn's
"A BREATH OF SCOTLAND"
A Scottish variety show featuring the Best of Scottish Dance
- Music - Song - Comedy
(Draw for trip for 2 to Florida)
SUNDAY, MAY 6
8:00 p.m.
* * *
ADMISSION
$10 for each concert
$15 for the series
TICKET OUTLETS
Cameron's Furniture
Carl's Smoke Shop
Clansmen Shop
Danskins (Maxville)
Danskins (Alexandria)
Jack MacDonell Motor Sales 15-2c

Coming Events

POT luck supper and last regular card party of the seaon on Thursday, April 19, Laggan Public School. Supper at 7:30 and cards at 8:15 p.m. Everyone welcome. 16-1c

PANCAKE breakfast, Saint Anthony's Church Hall, Apple Hill, April 29, 1990, 10 a.m.-1 p.m. Menu: Pancakes, bacon or sausage, toast, coffee, tea, juice. Admission: adults $3; under 12 $2; under 6 $1; family $12 (max.) Sponsored by: The Knights of Columbus, St. Anthony-St. Michael's Council 9780. Proceeds for K of C projects. 16-2p

MIXED PARTY
in honor of
JOANNE MAHEU
and
RENE CUERRIER
FRIDAY, APRIL 20
at the
Bonnie Glen
Music by Skylark
Everyone welcome 15-2p

BENEFIT DANCE
on behalf of
CAMERON (ROSIE) & SHELLEY McLEOD
Bob's Hotel, Dalhousie
FRIDAY, APRIL 20
9 - 1:00
Everyone Welcome
Donations at the door or at Yvon Desautels' Market, North Lancaster or at Champion's Roadhouse, Alexandria. 15-2p

MIXED PARTY
in honor of
TRACY MARTIN
daughter of
Carole & Ronald Martin
of Martintown
and
PIERRE DUBEAU
son of Francoise
and the late Roddy Dubeau
of Alexandria
SATURDAY, APRIL 21
at the Bonnie Glen
Music by "Jake at Work"
Everyone welcome 16-1p

GARAGE SALE & CAR WASH
Sponsored by
ST. ANDREW'S PRESBYTERIAN CHURCH
South Lancaster
SATURDAY, APRIL 21
10 a.m. to 3 p.m.
Car Wash at
Munro's Feed and Farm Centre
1/2 mile north of Lancaster Village
SALE — CHURCH HALL
Turn east at Wereley's Garage
Sandwiches and coffee available
For information call
347-3413 or 347-3151 15-2c

SDG BUSINESS DEVELOPMENT CENTER
and
MINISTRY OF INDUSTRY TRADE AND TECHNOLOGY
SMALL BUSINESS INFORMATION
DATE: Wednesday, April 18, 1990
TIME: 9:00 A.M. TO 3:00 P.M.
PLACE: Municipal Building
90 Main Street,
Alexandria, Ontario
If you live in Stormont, Dundas or Glengarry and need information on how to start a small business or expand an existing business or finance a business proposal, you will be interested in the counselling our office can provide.
Make an appointment by contacting Rachel Kitchen at 525-1110 or calling our office at 932-4333. If you are not able to make an appointment, please feel free to drop in. 16-1c

GLENGARRY ASSOCIATION FOR COMMUNITY LIVING
ANNOUNCES ITS ANNUAL GENERAL MEETING
WEDNESDAY, MAY 23
7:30 p.m., Don Johnston Building, 332 MacDonald Blvd.
AGENDA TO BE ANNOUNCED REFRESHMENTS SERVED
New or renewed memberships are invited. Application forms may be picked up at the G.A.C.L. Head Office, 8 Kenyon Street East weekdays between 8:00 a.m. and 4:30 p.m.
Nominations for the election of Officers/Directors are invited and nomination forms are available to members in good standing at the Head Office, 8 Kenyon Street East.
Inquiries may be made by calling 525-4357.

L'ASSOCIATION D'INTÉGRATION COMMUNAUTAIRE DE GLENGARRY ANNONCE LEUR RÉUNION ANNUEL GÉNÉRAL
MERCREDI, LE 23 MAI, 1990
19:30 à l'édifice Don Johnston, 332 Boul. MacDonald
L'ORDRE DU JOUR SERA ANNONCER UN LEGER GOÛTER SERA SERVI
Les nouveaux et renouvellement de Sociétariat sont invités. Les formulaires d'application peuvent être remasser a notre Administration de l'A.I.C.G. au 8 rue Kenyon est au jour de semaine entre 8:00 a.m. et 16:30.
Les nominations pour l'élection des membres/directeurs(trices) sont invités et les formulaires de nomination sont disponible aux membres en bonne importance a notre Administration au 8 rue Kenyon est.
Les demandes de renseignements peuvent être fait par appel au 525-4357 16-1c

Coming Events

GREENFIELD RECREATION
BINGO
SATURDAY, APRIL 28
Greenfield Parish Hall
Everyone Welcome
For more information call
Ann—527-2513 after 6 p.m.
Kath—527-5695 after 6 p.m. 14-3c

Wedding Reception
in honor of
PATSY QUENNEVILLE
daughter of Monique & Albert
of St. Bernardin
and
GAETAN BLAIS
son of Francoise & Maurice
of Alexandria
SATURDAY, APRIL 28
Macdonald Boulevard
Music by Mystic
Lunch servedEveryone welcome 16-2p

THE ROYAL CANADIAN LEGION
Branch 544, Lancaster
Commemorates
THE BATTLE OF THE ATLANTIC
on
SATURDAY, MAY 5, 1990
Programme:
3:00 p.m. Parade to wharf for Wreath Service
4:00 p.m. Dedication of Anchor, 6 Oak Street
6:00 p.m. Dinner
7:30 p.m. Indoor Service
9:00 p.m. Dance (til 1:00 a.m.)
For further information, call
347-3286 16-1c

GLENGARRY SPORTS PALACE
Tel. 525-3600
THURSDAY, APRIL 19
BINGO
8:00 p.m.
Jackpot $1,000
in 5 numbers
11 regular games at $35
3 regular games at $50
6 specials 50/50
1 Winner Takes All
Proceeds to ADMHA Hockey Team
Note: Bingo played on hard cards using chips
MINIMUM CHARGE $1.00
Reg. Cards 7 for $1.00
15 Cards for $2.00
Specials 7 for $1.00
15 Cards for $2.00 16-1c

Births

JEAUROND—Richard and Sylvie (Bureau) are proud to announce the safe arrival of their son, Kevin, born on Friday, April 6, 1990, weighing 5 lbs. 10 oz. at the Ottawa General Hospital. Stephanie is thrilled with her new brother. Proud grandparents are Rita and William Jeaurond of Alexandria and Raymonde Phaneuf Bureau of Valleyfield and Rosaire Bureau of Alexandria. 16/nc

WATTS—Billy and Lorri-Lee (nee Shaw) are pleased to announce the birth of their first child, a son, Robert Kenneth, born Thursday, April 12, 1990 weighing 9 lbs. Proud grandparents are Mr. and Mrs. Bert Watts of Alexandria and first time grandparents are Mr. and Mrs. Kenneth Shaw of Saskatoon, Sask. Mother and child are doing well. 16-n/c

BIRK—Michael and Michelle are happy to announce the birth of their daughter, Kristina Michelle, born Tuesday, April 10, 1990, weighing 8 lbs. 7 oz. at Kingston General Hospital. A sister for Steven and Kevin. Proud grandparents are Mr. and Mrs. H. D. Birk, Toronto and Gertrude Lauzon, Alexandria. 16-n/c

Coming Events

Wedding Reception
in honor of
NORMA
daughter of
Norman and Margaret MacLeod
of Dunvegan
and
ANDRES
son of Peter and Mary Nesman
of Monkland
SATURDAY, APRIL 21
in Maxville
Lunch served Everyone welcome 16-1p

Entertainment

BERRIGAN'S
HOTEL
Main St., Lancaster
FRIDAY & SATURDAY
APRIL 20 & 21
Live Entertainment by
"BLACKWATER"
9 p.m. to 1 a.m.
SATURDAY, APRIL 21st
8-Ball Tournament
Starts at 12:30 p.m.
Register at hotel or 347-3434
$15 to enter (includes a drink)
Cash Prizes 16-1c

ROCK 'N ROLL AT GERRY'S
(formerly Chez Paul, Dalhousie)
FRIDAY, APRIL 20
Door Prize & Happy Hour
Music by "Jake at Work"
Photo I.D. required
* * *
SATURDAY, APRIL 21
Dalhousie Bruins Party
Come celebrate with the Soulanges Hockey League Champs. Everyone welcome after 9 p.m.
* * *
AIR CONDITIONED HALL AVAILABLE FOR STAGS AND WEDDINGS
269-2352 16-1c

4.56×29x2+67xb=?!
Want to Get Results?
Add it up with
THE CLASSIFIEDS

Deaths

MARLEAU, Telesphore (Babe): In Ottawa Civic Hospital on Monday, April 9, 1990. Telesphore (Babe) Marleau of Apple Hill, age 68 years. Beloved husband of Theresa Donovan, loving father of Fernand and his wife Christine, Vincent and his wife Nancy, Maurice and his wife Louise. Brother of Rita Fleurant, Montreal; Jean Fleurant, Montreal; Simone Marleau, St. Andrews; Laurette Lafave, Martintown; Laurence (Bud) Marleau, Monkland. Predeceased by one brother, Lucien. Son of the late Telesphore Marleau and the late Alida Carriere. Also survived by nine grandchildren. Rested at Munro Funeral Home, Maxville. Mass of Christian Burial was held in St. Anthony's church, Apple Hill on Wednesday, April 11 at 11 a.m. Interment in parish cemetery. 16-1c

Personal

MAY the Sacred Heart of Jesus be praised, adored and glorified forever and ever, Amen. Repeat six times a day for 9 days and health problem will be cured with promise to reprint. M.S. 16-1p

THANKS to Sacred Heart of Jesus for favor obtained. G.C. 16-2p

Cards of Thanks

WATERS (Marcoux)—Upon my departure, I would like to thank all who came to my yard sale. My appreciation to my neighbors for their support especially during my stay in Alexandria. Special thanks to Shirley, Robert and Francis Willard for their caring and help. Good luck to Claude, Louise, Sandy and Nancy.
—Carmen Waters (Marcoux) 16-1p

DeGUIRE—The family of the late Aldiana deGuire who passed away on Tuesday, March 27, 1990 in Ottawa wishes to convey sincere thanks to all who assisted us during her illness and at the time of the loss of our dearly loved mother. Our heartfelt appreciation to everyone, relatives and friends for their presence, prayers, messages of sympathy, mass offerings, floral tributes and donations. A special expression of gratitude is extended to the choir members of Sacred Heart and to Rev. Roger Desrosiers and Rev. Bernard Cameron who concelebrated the mass of Christian Burial held at Sacred Heart church in Alexandria on Saturday, March 31, 1990, and to Morris Funeral Home. 16-1p

McCORMICK—I would like to thank all my friends and relatives, nurses and staff at Glengarry Memorial Hospital, also nurses and staff at Hotel Dieu Hospital. Very special thanks to Branch 423 Royal Canadian Legion and to Pat Hauser and Sandra Nixon while I was a patient in hospital. You kindness will never be forgotten. Thanking you again.
—Archie McCormick, Alexandria. 16-1p

CONNORS—Many thanks to our relatives, friends and neighbors who came to help us celebrate our fiftieth wedding anniversary. Sincere thanks to our family and to those who sent gifts, flowers, cards and food. The entertainment in the evening all helped to make April 8, 1990 a day to remember.
—John and Kathlen Connors. 16-1p

In Memoriam

MacLEOD—In loving memory of a dear aunt, Mabel J. MacLeod, who passed away April 19, 1989.
Always we treasure the past
With memories that will always last.
—Always remembered by her nieces and nephews. 16-1p

Lost—Found

LOST — White and yellow male cat with long hair, lost in GTL area. Answers to the name of Fluffly. Please call Serge at 525-5167. 16-1p

Misc. Sales

GIANT YARD SALE
Friday, April 20
Saturday, April 21
Sunday, April 22
from 8 a.m. to 8 p.m.
2 miles west of Alexandria on Hwy 43 (Just before Dorney Rd.)
Something for the whole family
Clothing, dishes, toys, etc.
Mostly all new articles
In case of rain, it will be held inside storage building. 16-1c

CLASSIFIED
Only $3.70
(20 words)
2nd week 50¢ less
RATES

General Classified—$3.70 for 20 words, plus 10¢ for each additional word.

Births, Found, Graduations, Anniversaries (50th and over) will be accepted free, with picture.

Classified Display—41¢ per agate line. We reserve the right to place all advertising under the appropriate classifications.

Box Numbers—$5.00 per week (includes Box), c/o The Glengarry News, Box 10, Alexandria, Ontario K0C 1A0.

Deadline for advertising: Monday, 3 p.m.

ALL ADS MUST BE PAID FOR IN ADVANCE

OFFICE HOURS
Monday to Friday — 9 a.m. to 5 p.m.

Misc. Sales

YARD sale, Saturday and Sunday, April 21 and 22 at 24 Garry Street, 1st of Kenyon trailer park. 16-1p

BEAT the high cost of living. Bring in your attic, garage and cellar treasures — also arts and crafts. Free inside location and table. To be held on Sundays. For information all 525-2646 after 6 p.m. 16-1c

Articles for Sale

CENTRE Liquidation Commercial and Industrial Sale, 17 Ste. Catherine, St. Polycarpe, metal shelves, small island, cabinet, filing cabinet, desk, stacking chairs, locker, safe, conveyor,counters and sinks (stainless); also tables and cake fridges. Tel. 1-514-265-3270. Open from 9 a.m. to 6 p.m., Saturday 9 a.m. to 4 p.m. 47-tf

L and M Guns Reg'd. Firearms bought, sold, traded and repaired. Top quality outdoor cold weather clothing, footwear. Your Browning Dealer for United Counties, R.R. #1 Tyotown Road, between Boundary and Purcell Roads, 931-2010. 24-tf

SUPER special on building material at Casselman Plywood Home Hardware Building Centre. Unbeatable prices on windows and kitchen cabinets. Tel. 613-764-2876. 8-tf

MRS. "G's" Dollhouse Shop. Complete line of dollhouse kits, dollhouse furniture, lighting, miniature building and household accessories, handcrafted dolls, etc. Visa — Mastercard accepted. 407 Water St., Cornwall, 932-1765.45-tf

FURNITURE, bicycles and 20 to 50% reduction on clothing, furniture, material, curtains, etc. 100 St. James, Tel. 525-3445. 11-6p

SOURCE Wood Product: Pine and cedar siding, hardwood flooring, cabinet doors, K.D. lumber, Stanley Bostich air tools, wood working supplies, and black walnut seedlings. 111 William St., Cornwall, Ont. 932-5300. 13-tf

CAMPING trailer, Golden Falcon 1970, 20', in good condition, $4,250. Tel. Luc, 674-2062 after 5 p.m. 13-4p

PIANOS! Ready to play, worry-free. Tuned, delivered, guaranteed. Specializing in restoring quality older pianos. Buy, sell. Al's Piano Shop! 1-932-1825. 14-9c

USED 2-yr.-old Co-op riding lawnmower, must sell. Tel. 525-2997, after six, 525-4402. 15-2c

NEED used oil for your stable cleaner chain? FREE. Tel. 347-2264. 15-2p

2 wedding dresses, headpiece, crinoline, size 7-8, 12-13, original price $1,500, sale $450. Tel. 525-3852. 15-3c

36" exterior door with window and farme, $130; 2 galvanized watering tanks, 3'x10', new condition, $150 each. Tel. 347-3407. 15-2p

COMPLETE collection of "Popular Mechanics Do-it-yourself Encyclopedia" 16 books plus 16 yearbooks. From 1972 through 1987. After 6 p.m., 874-2642. 15-2p

ANTIQUE bedroom set for sale. Tel. 525-2212. 15-2p

LOWERY organ for sale, 52 keys, good condition. Call 347-7281. 15-2p

HOUSEHOLD items to sell. House has been sold — dining room set, and china, bookcases, electric lawnmower and many other items. Tel. 524-2781. 15-2p

FOR SALE
MAPLE SYRUP
Call Gilles Secours
after 6:00 p.m.
525-2545 16-2p

ARMY SURPLUS

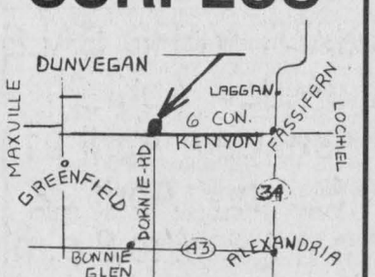

Open 7 Days till Sundown
525-3864 17-tf

COMPRESSORS
Sanborn air compressor
5 hp, 60 gallon tank
220 volt
Farm Price $769.95
Sanborn air compressor
2 hp, 20 gallon tank
110 volt
Farm Price $509.95
ASP
431 Main St., South
Alexandria
525-3620 12-tf

Vehicles

1977 Ford LTD, 351m motor, fully loaded, excellent condition. $500. Tel. 527-5778. 16-1p

Seguin Auto Sales
(Dalhousie Mills)
- *Used Cars & Trucks*
- *Buy - Sell - Trade*

347-3291 13-tf

Winnie's AUTO SALES
FAMILY TRAVEL

'85 Plymouth Voyageur LE 5 passenger, auto., PS & PB, AM/FM, very sharp, a real diamond. $7,995

Many More To Choose From
The place to salvage a real deal
Open Fri., Sat. and Mon.
Hwy 2, East of Cornwall
931-1074 16-1c

Articles

FIBREGLASS cap for 1/2 ton truck, $250; 4'x8' pool table with snooker and Boston balls. Tel. 528-4734. 16-1p

12-ft. cattle box for sale. Tel. 346-2071. 16-1p

BATHTUB, blue, 5 feet; stamps and book for hobby collection; "Land of Burns" the Scottish poet 1860 column. Tel. 527-2972. 16-2p

FOR sale: 5-piece table set for kids; baby exerciser; walker, hardwood pottie, car seat, gate and 25" bicycle. Tel. 525-1028. 16-1p

20" girl's bicycle for sale, excellent condition. Tel. 347-3560. 16-3p

FLOWERPOTS and vases handcrafted in colorful glazes, see the choice at the Apple Hill Pottery, south-west of Apple Hill. Tel. 528-4329. 16-1c

1978 CHECKMATE, 18 ft., 1984—140 hp Suzuki (with trailer) powerhead & prop done in '88, $8,500. Call Mon. to Thur. after 6 p.m. 347-3582, Fri. to Sun. anytime 347-7566 16-3c

UTILITY trailer 7'x4', set of four 14" spoked hub caps. Tel. 525-2535. 16-2p

DINING room table with 5 chairs and one captain chair, buffet and hutch. Very good condition. Tel. 525-2108. 16-1p

TWO 8 h.p. Master Craft front tire rototillers for sale. One in good working condition and one good for aprts, $350 for the two. Tel. 527-2274 between 5 and 9 p.m. 16-2p

MAPLE SYRUP
WANTED
PREFER
EXTRA DARK-END
OF RUN
CASH OR TRADE
Glengarry Surplus
525-3864 16-1c

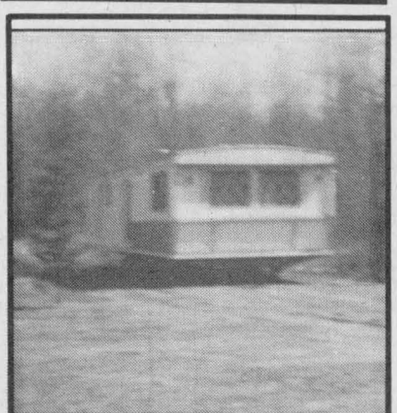

DIPLOMAT TRAILER
Mint condition, $25,000.
Tel: 933-8479
or weekends 538-2316 16-2p

HOUSE KITS

#201, 26×36, 2 bedrooms	$11,500
#202, 26×42, 3 bedrooms	$12,850
#203, 26×42, 3 bedrooms	$15,400
#204, 26×42, 3 bedrooms	$16,100
#205, 26×50, 3 bedrooms	$15,300
#206, 28×60, 2 bedrooms, garage	$21,095
#207, 30×60, 3 bedrooms, garage	$22,500
#208, 32×58, 5 bedrooms, 2 floors, garage	$36,200
#209, 24×30, garage kit 2 doors	$ 4,200
#210, 26×44, split, 2 bedrooms	$15,100
#211, 30×60, 2 bedrooms, garage	$19,100
#212, 32×46, 3 bedrooms, garage, 2 floors	$28,900

NOTE: 2×6 framing, 6" and 8" insulation, vinyl siding, gyproc, windows and doors, etc. For further information please call:
(514) 264-5533 or 5370
D.N. Racine Inc.
Athelstan, P.Q. J0S 1A0 3-tf

WHITE PINE LUMBER



DOORS - Solid Pine, Cedar, Victorian Screen Doors

PINE PANELLING - Wainscotting, Board & Batten, Bevel Siding

PINE MOULDINGS - Colonial Pattern, Rosettes and Baseboard, Corner Mouldings, Pine Stair Railings - Posts, Spindles

FLOORING - Pine, Oak, Maple and Birch

Cedar Panelling, Exterior Siding and Decking

613-525-3040

Ken Alexander, R.R. 1, Alexandria, Ontario

Vehicles for Sale

'81 Dodge pickup, reinforced 1/2-ton, 6 cylinder, 4-speed, asking $1,800; '85 300ZY Nissan, fully equipped, with alarm system and T-top, asking $9,800. Tel. 525-3889 or 525-2801, ask Mario. 14-3p

1975 Ford van, in good running condition. Tel. 347-2227. 15-2p

1980 Honda CB-650, comes with equipment. Ask for Mike, Tel. 525-1565 after 5 p.m. 15-2p

SUZUKI 1100 cc, G.S.E., 1983, very good condition. For information, call 514-269-2012. 15-2c

1983 1/2-ton pickup, good condition. Tel. 525-4267. 15-2p

1987 Ford Ranger, 5-spd. with overdrive, 4-cyl. with cap. A real gas miser! Tel. 527-5629. 16-3p

TROTTIER SALE CENTRE
USED VEHICLES
CARS & LIGHT TRUCKS
WARRANTY AVAILABLE

1987 Ford Escort, 5-speed man., PS & PB, AM/FM cass., tilt, 46,000 km
1987 Dodge Lancer, 5-speed, turbo, AM/FM cass., only 58,000 km
1987 IROC—Z28, 48,000 km, power windows, power trunk, AM/FM cass., 5-speed, T-roof, very clean
1987 Nissan Sentra, 4-dr., 5-spd. AM/FM
1986 Grand AM, 4-dr., 6-cyl., auto, PS&PB, AM/FM
1986 Camaro Z-28, 8-cyl., auto., PS&PB, AM/FM, T-roof
1985 Honda Civic, 4-dr., clean car
1985 Chev Impala, 4-dr., auto., PS & PB, AM/FM, air
1985 Reliant 'K' car, 2-dr., 5-spd. man., AM/FM, PS & PB
1982 Grand Lemans, 4-dr., 6-cyl., auto., PS&PB, AM/FM

TRUCKS

1986 GMC S-15, extend cab., 5-speed, AM/FM
1984 Dodge Ram 50 4×4 diesel
1983 Ford Explorer, very good shape
1982 Mazda, 5-spd., manual
1981 Ford Custom, 8-cyl., auto.

525-1925
Hwy. 34, South Alexandria 16-1c

Alexandria MOTOR SALES
439 Main Street South
(Located in front of the IGA)
Denis Theoret, prop
525-4900

'88 Cavalier R.S., V-6, 5-speed, mint condition
'88 Z-24, 5-spd., AM/FM cass. only 13,000 km
'87 Plymouth Horizon, 4-dr., 5-speed, 1 owner
'87 Pontiac Acadian, 4-dr., auto.
'86 Ford T-Bird Elan, fully loaded, white
'86 Buick Skyhawk, 4-dr., 4-cyl. air, auto.
'86 Honda Prelude, 5-spd., mint
'86 Chevette, 4-dr., auto, 2-tone brown
'86 Ford Taurus, 4-dr., V-6, auto.
'86 Ford Escort station wagon, 4-cyl., auto SOLD
'85 Pontiac 6000 LE, fully loaded, V-6, one owner, non-smoker
'85 Celebrity station wagon, V-6, auto, air
'85 Olds Calais Supreme, V-6, auto, fully loaded no air
'85 Chev Celebrity, 4-dr., auto, air V-6, blue
'84 Firebird V-6, auto., PW, very good condition, lady owned SOLD
'84 Camaro Z-28, T-top, auto., mint condition
'84 Honda CRX, 4-cyl, 5-spd., good condition
'83 Renault Alience LE, auto. 2-dr.,
'83 Honda Accord, 4-dr., 5-spd, red, in very good cond. SOLD
'81 Cutlass Supreme, buckets, PW, auto., good condition
'81 Cutlass Supreme, bench seat, auto., priced for quick sale

TRUCKS

'89 Chev S-10, 4×4, auto, 4.3L V-6, 2-tone red & black, mint
'88 Ford Ranger X-LT, ext. cab, V-6, auto.
'88 Ford F-150, V-8, 5-spd., good hauling truck
'87 Ford Ranger X-LT, extra cab, V-6, auto w/cab, 61,000 km
'86 Nissan 4x4 ST, king cab, 5-spd., tilt, PW, sun roof, roll bar, push bar, mint cond.
'86 Ford 1-ton cab, chassis, long w.b., 6.9 diesel, auto, in good condition
'86 GMC 1-ton cab-chassis, 6.2 diesel, 4-speed
'85 Ford Ranger, 4-cyl., auto., in good condition
'85 Chevy window van, 5-pass., low kms, must sell
'84 Chev S-10, V-6, auto.
'83 Chevy S-10, V-6, auto, excellent condition
'75 Ford truck & camper, low mi.

If we don't have the vehicle you want, we'll find it for you!
On The Spot Financing
BUY—SELL—TRADE 16-1c

Farm Produce

MIXED grains (oats, barley, corn), ground fine or coarse, $8.75/per 100 lbs. Alex Milling, 525-1973. 8-tf

SEED oats — barley — spring Triticole, white Sweet Lupiens and Jacques 2750 seed corn. Bert Beaudette, Tel. 527-5485. 14-4p

GROUND feed, shelled corn, barley, oats, wheat mixed. For milk or meat it can't be beat. $8 per hundred lbs. Your bags, 9 a.m. to 5 p.m., closed Sunday. George Crites, 527-5393. 14-4p

MIXED stovewood for sale and fence posts. Will deliver in reasonable distance. Call at 8 p.m., 874-2458. 14-3p

STRAW for sale, clean, 200 bales of clover-timothy hay, nice. Reasonable. Tel. 347-2264. 15-2p

PASTURE for 20 open heifers with no bull; also straw for sale. Tel. 874-2588. 15-3p

RED rooster approved eggs, Hamish John Hector, our red rooster, who really knows eggs, is crowing that these are the tastiest eggs he's ever approved. He has passed them "Summa Cum Laude." Call 525-3387. 15-2p

OATS for feed, $8 per hundred, cleaned for seed $8.25 per hundred. Bring bags. Bruce McDermid, 538-2320. 15-3p

HAY for sale, round and square bales, reasonable price. Call after 6 p.m., (613) 874-2304. 15-2p

RED clover seed, '89 crop, $1/lb.; also oats. Tel. 347-2942. 15-2p

FENCEPOSTS, two sizes, $2 and $3.50. Tel. 347-2352. 15-2p

DIFFERENT kinds of hay and straw for sale. Some good for exportation. Also some second cut. Tel. 613-347-2928. Rejean Seguin. 16-4p

Vehicles for Sale

1986 pony GLS, am/fm cassette, sun roof, new brakes, low mileage, 5-spd. standard, must sell. Tel. 874-2622. 16-1p

1981 Olds Cutlass, best offer. Call after 6:30 p.m., 528-4904. 16-2p

1984 Pontiac Grand Prix, V-6, in very good condition. Price $4,700. Tel. 525-2470. 16-1p

1979 Acadian, automatic, good cond., $500. Tel. 874-2440. 16-2p

1984 Hyundai Pony, 74,000 km original miles, good cond., automatic, $1,600 — with safety check $1,800. Tel. 874-2440. 16-2p

1980 Chevrolet Malibu, automatic, good running condition, many new parts, $1,000. Tel. 874-2440. 16-2p

USED VEHICLE CLEARANCE

'89 Grand Voyageur SE, 8-pass. auto, air, 6-cyl, only 26,000 km $19,645
'89 dodge Ram 50 pick-up, 4×4 ..... $13,995
'89 Excel, 4-dr. sedan, auto, air low miles, AM/FM with cass. 16,000 km $9,995
'88 Cherokee Laredo, 4-dr., 4×4, very well equipped, only 45,000 km $19,995
'87 JEEP YJ, 6-cyl., hardtop, 5-speed, 1 owner, stereo $12,450
'86 GMC 3/4 ton van, 8 pass., diesel, auto..... $8,695
'86 Ranger, long box . $6,495
'86 Grand Wagoneer, 4-dr., auto, fully loaded, 73,000 km $14,995
'86 Mustang LX, 4-cyl., 4-spd., man. AM/FM, 1 owner, only 72,000 km SOLD $4,995
'85 Toyota Corolla LE, 4-dr., auto, PS & PB, cruise, AM/FM stereo $6,995
'85 Caravan Se, 5-pass., auto, very low mi. $8,995
'84 Olds Delta Royal Brougham, fully equipped SOLD $5,995
'81 Citation X-11, 2-dr., V-6, high output, 4-spd., AM/FM stereo $2,995
'80 Eagle wagon, 4×4, 6-cyl., auto, SPECIAL TO CLEAR

CORNWALL JEEP/EAGLE
704 Pitt St., Cornwall
938-0934 16-1c

CARRIERE SALES
(Fern Carriere, prop.)
358 Main N., Alexandria
(At The Tracks)
525-5213 or 525-2727

'86 Ford Taurus, 4-dr., V-6, auto., PS & PB, AM/FM cass., very well equipped
'86 Chev Cavalier, 2-dr., auto, PS & PB, AM/FM cassette
'85 Acadian, 4-dr., auto, PS & PB, AM/FM cass. low miles, mint cond.
'85 Buick Park Avenue, 4-dr., fully loaded, low miles
'84 Pontiac 6000 LE, V-6, auto., PS & PB, AM/FM SOLD
'84 Pontiac 6000 STE, 4-dr., V-6, auto., PS & PB, AM/FM, fully loaded
'83 Audi, 4-dr., auto, fully loaded, like new
'83 Celebrity, 4-dr., auto, V-6, PB, air

SPECIAL
7
Pickup Trucks
Ford, GM, Dodge, etc.
from '78 to '84
Priced to Clear
from $1500 to $4,900

Many more vehicles at low prices
BUYING, SELLING, TRADING DAILY 16-1c

Farm Produce

HAY for sale, 800 bales, first-cut. Tel. 874-2238.

WOODSTOCK oats, cleaned for seeds. $10.50 a bag/40 kg. Tel. 527-3260. Jim Cummings. 16-2p

LARGE quantity of good straw for sale, also hay in square and round bales. Tel. Jack Jamieson, 874-2510. 16-3p

CHRISTMAS trees wanted: Will cut and pick up from your plantation. For Christmas 1990. Tel. 528-4748. 16-4p

FENCE posts for sale. Tel. 269-2023. 16-3p

DOUBLE cut clover seed, hayseed, hay and straw. Tel. A. K. MacPherson, 874-2782. 16-2p

TIMOTHY seed (from swathed hay) commercially cleaned. Donald MacPhee, 525-1763. 16-4p

DOUBLE cut red clover seed, $1 a pound in 55 lb. bags. Tel. 525-3396. 16-2p

Pets for sale

ALL registered breeds of puppies. Tel. 613-938-7970. Visa and Mastercard accepted. The Pet Farm. 33-tf

Marine

14' fibreglass double hull, interior carpet, 18 horse Invinrude rebuilt recently, lifejacket, oars, anchor, trailer included. Tel. 525-1552 or 525-3023. 15-3p

1980 fibreglass, 16 ft., fisherman boat, 25 h.p. motor, Mariner, $1,850. Tel. 347-2061. 15-2p

14' fibreglass boat with 18 h.p. motor for sale. Tel. 527-2824 after 4 p.m. 16-1p

dan's place MARINA
BOATS MOTORS TRAILERS
WANTED FOR RESALE

Leave your unit with us. We will evaluate it at a fair market value and sell it for you on commission. If we do not sell your unit it costs you nothing. (We must see the unit here to evaluate it).

OUR SERVICE DEPT. & MARINA OPEN 7 DAYS A WEEK
Marina & Pigeon-Hole Berths Available
DEALER FOR CADOR-MAT. BOATS
Johnson
OUTBOARD MOTORS
EZ Loader
BOAT TRAILERS
SOUTH LANCASTER
347-2098 14-12c

Real Estate

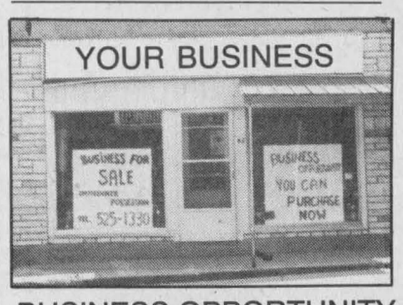

BUSINESS OPPORTUNITY
Centrally Located
Available immediately
For more information call
525-1330

PRIVATE SALE



Three bedroom brick bungalow, partly finished basement, electric heat, carport, interlock brick driveway, in-ground pool, large, well-landscaped lot. Quiet neighborhood.

Priced right.
For appointment call
525-4670 after 7 p.m.
or 525-1666 anytime. 15-2c

Real Estate

2 1/2-acre waterfront lot on Sutherland Creek, situated on Service Road near Curry Hill. Tel. 525-3354. 10-tf

HOUSE FOR SALE
Time for a change!
Stop paying rent and enjoy this lovely 2 bedroom bungalow, on Boundary Road West, Alexandria. Paved driveway, full basement. Priced at $78,500. Call after 4:30 p.m.
525-2227 15-2p

Century 21
ALGUIRE & BROWNELL REAL ESTATE LTD.
904 Tollgate Road
Cornwall, Ont. K6H 5R6
(613) 933-5154



COME TO THE COUNTRY west of Bonville and enjoy a 1900 sq. ft. fieldstone custom built bungalow set on 2 serene acres. #4557



WOODLEIGH SUBDIVISION in Long Sault. Three models to choose from priced from $129,900 to $159,500. Fully serviced lots start at $29,800. Woodleigh, the place to build in 1990. MLS #4362



NEW LISTING! Modern raised bungalow on 20 acres of land just north of Long Sault. Features finished basement, built-in appliances, double garage, etc. Call Now! $97,500. MLS #4611

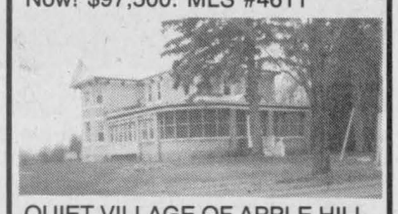

QUIET VILLAGE OF APPLE HILL, but minutes to everywhere. Space and grace, 5 bedroom updated turn of the century home. Extras galore. MLS #4393



DO YOU ENJOY COUNTRY LIVING? Then this 4 bedroom, 2050 sq. ft., all brick and fieldstone, 2 storey home is for you. Located just east of Glendale Subdivision. Features: 8.56 acres, central air conditioning, fireplace in main floor family room. A must to see. EXC #4585



ST. LAWRENCE breezes bestow magic in this almost new super quality 3 bedroom, 2 bath home crafted with outstanding pine woodwork from floors to trim to pocket doors. This country beauty located in lovely Treehaven features family room with fireplace, screened in porch, double attached garage, lots of unusual features and many extras. MLS #4523

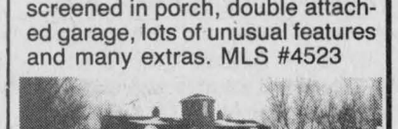

FIRST TIME ON THE MARKET is this custom built 2500 4 bedroom executive retreat on 2.1 acres nestled just north of the city. Come experience country living at it's best. For exclusive viewing call 933-5154. EXC #4616
RR 1, Monkland/Gravel Hill

Century 21, Alguire & Brownell Real Estate Ltd.
Office 933-5154, Res. 347-3810

A FIRST IN ALEXANDRIA
SEMI-DETACHED HOME
$89,900
PRE-SALE $84,900
IDEALLY LOCATED ON BISHOP STREET
FOR INFO. CALL:
525-4159 13-4c

Real Estate

Real Estate

Real Estate

VANDER HAEGHE

REAL ESTATE BROKER
181 MAIN ST. NORTH

Broker R. VanderHaeghe
525-1642 pager 525-1105
Sales Rep. Mavis Fletcher
874-2761 Pager 525-1105

NEW LISTING



3-year old fieldstone exterior, has 4 bathrooms, finished basement, attached garage and many more features, $209,000. MLS

WE NOW HAVE A VARIETY OF CONDOS TO CHOOSE FROM—1st, 2nd (and 3rd FLOOR IF YOU PREFER A NICER VIEW) PRICES START AT ONLY $54,900 MLS

CONTRACTOR'S SPECIAL
2 BUILDING LOTS only $23,800 each. Close to shopping, church and schools.

ALEXANDRIA

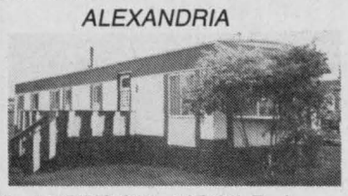

3 BEDROOM MOBILE home, 14' x 63', good condition, only $23,900. (Also a good investment for rental income.)

OFFICE SPACE for rent, $290 month and up.

PRIVATE SALE
4 unit apt. house + extra lot at 136 Dominion St., South, Alexandria. Good location for renting. Very well kept. Easily converted into 5 apts.
For appointment call:
525-2319
No Agents Please
16-1p

ROYAL BANK

The Royal Bank
MORTGAGE RATES
1 year = 13.50%
2 years = 13.50%
3 years = 13.75%
4 years = 13.75%
5 years = 13.75%
Rates guaranteed for 90 days.
Transfers from other institutions done FREE of charge.
Call us 613-525-3885
or 1-800-267-2452
*Rates subject to change without notification 16-1c

PRIVATE SALE
4 acre lot, Ready to build
West Boundry Road, Alexandria
Situated in Kenyon Township.

300 ft. road frontage
300 ft. on Garry River

Approval from Town of Alexandria for sewer and water services. Soil investigation and slope stability report.

Tel: 525-1849

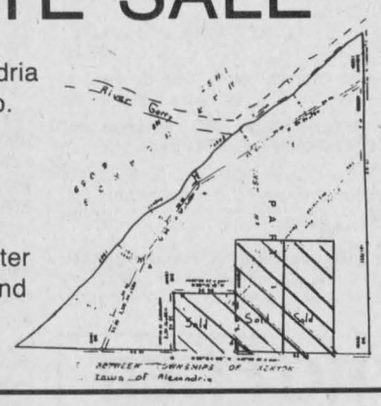

15-2c

ROYAL LEPAGE
Real Estate Services Ltd. Realtor

525-4169

WESTLEY'S POINT—Beautiful view of the lake from this cosy 2 bedroom cottage with Franklin fireplace in LR situated on large well treed lot.
GLEN ROBERTSON—Your own private 9 acre park. 4 bedroom home situated down a paved driveway in a wooded setting. Superb 32 x 36 insulated hobby shop to start your own business. MAKE AN OFFER.
WTEERFRONT—Watch the geese from your own dock—this 3 bedroom year round home offers many extras. Come see for yourself.
PILON'S POINT—Building lot, high on a hill with panoramic view of river, includes deep well, hydro, garage, trailer & docking for your boat.

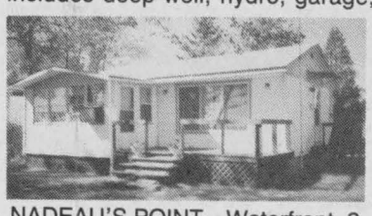

NADEAU'S POINT—Waterfront, 2 bedroom cottage, Open Concept living, dining, kitchen - sunporch overlooking Lake. No reasonable offer refused!



ON THE CANAL—Immaculate 3 bedroom year round home - 150 ft. on canal overlooking Lake St. Francis, double lot, boat house & garden shed.

DIANA MACAULAY 347-7757

LANCASTER HEIGHTS
COUNTRY LOTS FOR SALE

Lancaster Heights offers you back to nature living and spacious country lots, all within 30 minutes from major shopping and business centres. Come and enjoy the peaceful atmosphere of the Heights.

Lancaster Heights is located in Ontario, adjacent to the Quebec border, 3 km North of Dalhousie Station and 5 km South of Glen Robertson.

Call today for our site map and price list.
Mike Samson, Sales manager (613) 347-2476
Evenings & weekends (613) 874-2612 15-8c

HOBBY FARMS

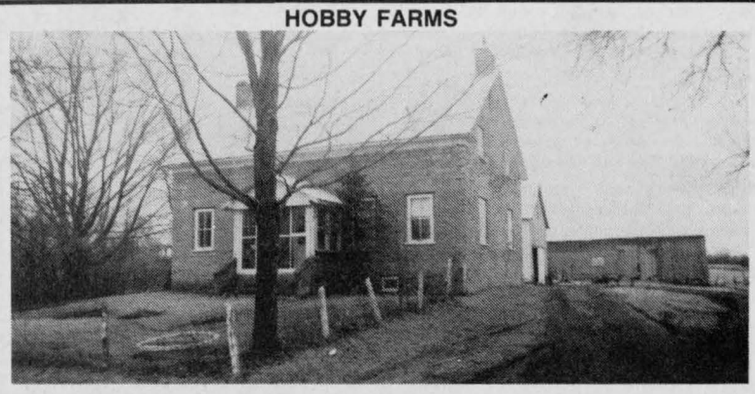

ST. ANDREWS: 80 acres, 6 acres wide, mostly fenced, lovely old stone house, 4 bedrooms, 2400 sq. ft., large garage, barn, creek, private setting. King's Rd. 2 miles west of village.
CORNWALL TOWNSHIP: Cosy 2 bedroom house, new siding, 200 amp service, new septic, new barn, corral, fenced, $69,000.
AVONMORE AREA: 68 acres with over 7000 ft. road frontage, 1292 sq. ft. split level home, wood and electric heat, 200 amp service, heatilator fireplace, double attached garage, old barn. Asking $69,000.

FOR FURTHER INFORMATION on these properties or help in selling your own please call *"The Country Connection"*
CARSON CHISHOLM
Associate Broker
Remax Cornwall Realty Inc.
938-8100. Res. 937-0201



15-2c
Carson Chisholm

R. Vaillancourt
REAL ESTATE - IMMEUBLES
TEL 613-525-3419 • 405 Main St. S, Alexandria



EXCEPTIONAL COUNTRY HOME
IDEALLY located close to the Ontario-Quebec border, within easy commuting distance to Montreal, 3 bedroom split level 1737 sq. ft. brick home, modern kitchen with built-in appliances (Jenn-Air stove), oven, dishwasher) oak kitchen cupboards, dining room, living room, family room with fireplace, laundry room and 2 baths. Located on a well landscaped lot (mature trees, cedar hedges, etc) 2 outbuildings, above ground pool and much more. All of this priced at only $124,900. MLS. Owner relocating. Priced for immediate sale.



GREENFIELD village, re-open this country general store or any other business ventures, plus have your living quarters with all conveniences. PRICED TO SELL FOR THE RIGHT BUYERS. MLS. Vendor would probably finance.



STE ANNE DE PRESCOTT VILLAGE. Be the proud owner of this country inn with owners living quarters. Ideal for a restaurant, hotel, etc. Call us today for more information on this and our other fine listings.

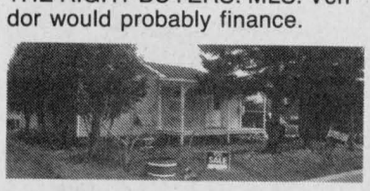

ALEXANDRIA town. TRY YOUR OFFER on this renovated 2 bedroom bungalow. MLS. Ideal location close to industrial park.

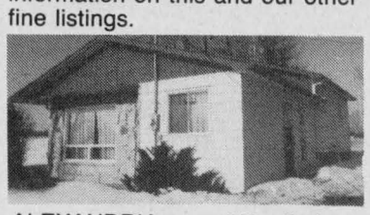

ALEXANDRIA area, 1/2 mile from town, renovated 3 bedroom bungalow with full finished basement.

THINKING OF BUILDING BEFORE THE G.S.T. COMES INTO EFFECT?
—IDEALLY located within a short distance of town, 2.3 rolling acres all treed (cedar & hardwood) electricity & telephone, good road frontage, hilltop secluded site. MLS. ONLY $18,000.
—IDEALLY located north of Alexandria and close to 417 highway, paved highway #34 frontage, severed and surveyed 2.29 acres building site with ideal garden soil. MLS. PRICED TO SELL AT ONLY $22,500.

ROYAL LEPAGE
Real Estate Services Ltd. Realtor
9th Road West, Green Valley, Ontario K0C 1L0
1-613-525-4163

LOCH GARRY: 195 acres mostly wooded 2000 ft. waterfront. Ideal to build your estate home. MLS
COMMERCIAL LOT, Hwy 34 south of Alexandria, 140'x370' with well and septic. MLS
OUTSKIRTS ALEXANDRIA: Building lots $13,000 to $16,000. MLS
MAXVILLE: 6 bedroom, 2 storey home, 2 baths, $89,900. MLS

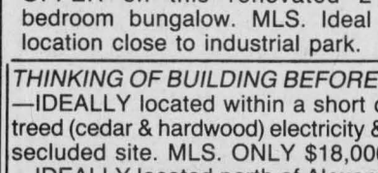

JUST WHAT YOU'VE BEEN LOOKING FOR. 1440 sq. ft., 3 bedroom, main floor family room. Main St., Green Valley. Priced to sell at LESS than $100,000. MLS

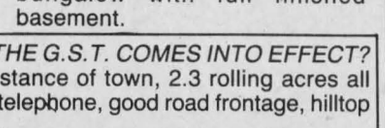

BRIGHT & SPARKLING, built 1988, full basement, insulated garage, 3 bedrooms, Green Valley village. MLS

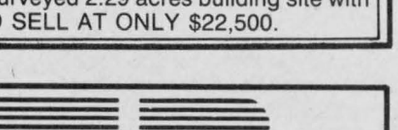

DOUBLE HEADER

ENJOY SUMMER with the family in these 2 cottages off Lake St. Francis. $69,000. MLS



GISELE SAUVE

For a free market analysis on your home, ask for Gisele Sauvé or Robert Poirier
525-4163

SAUVÉ REAL ESTATE LTD
39 MAIN N
ALEXANDRIA

All our listings are on multiple listing service (MLS)

SAUVÉ REAL ESTATE LTD

HOMES
HOBBY FARMS
& DAIRY FARMS
RECREATIONAL LAND
COTTAGES
VILLAGE HOMES
10 QUALIFIED SALES PEOPLE
525-2940



EXCELLENCE, QUALITY & EFFICIENCY in this 2+1 bedroom home built in 1988 on 41 acres bordering Delisle River. $159,900 MLS. MAKE A REASONABLE OFFER. Give me a call for showing.

SOLID OLDER 6 BEDROOM HOME on 1.8 acres close to 401 and Que. border. $65,900. MLS. all reasonable offers considered. Call me for a showing.

Bill Werely
525-2052



THE SEASON'S JUST BEGUN: Barb's Chipstand, Maxville. Very good potential in a high traffic area. Call Doug for details.



HUNTER'S HAVEN!
HILLTOP hobby farm, 99 acres, 3-bedroom home, good outbuildings and bush. Very private location, $125,000.

Doug Arkinstall
527-5435

DUNVEGAN VILLAGE, spacious renovated home, residential and commercial zoning, large storage shed, fully equipped inground pool. Ideal location for a workshop business. Call Doug for details.
NEEDED: MAXVILLE VILLAGE HOMES AND HOBBY FARMS.

OPEN HOUSE ANYTIME
NOW VACANT
— OFFICE SPACE —
— WHOLE 2nd FLOOR —
Large Parking Lot
SAUVE BLOCK
39 Main St. N.

— ALSO —

Smaller office at 45 Main St.
Same big parking lot.
Possible secretary sharing.



''COUNTRY CHARACTER!''
Rooted in the lovely village of Avonmore, this completely renovated, tastefully finished 3 bedroom home with large fenced-in back yard and garage is a rare gem. Call Margaret Mosher to see it now! $69,500.

Margaret Mosher
525-2453

''SURROUNDED BY EVERGREEN HEDGE!'' This 3 bedroom bungalow with access to Lake St. Francis affords privacy as well as extra spacious double lot and large garage. Asking $129,000.
''MORE FOR YOUR MONEY....FIX IT YOURSELF!'' This older home in centre of Alexandria can accommodate your family in front and with a little polishing, the back apartment will give you good income. Not to be missed!

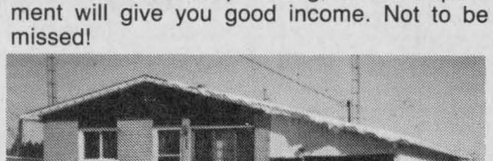

CHARM! WARMTH! PERSONALITY! This meticulous 2 bedroom brick bungalow located in Alexandria, has completely finished basement, stoned-in wood stove fireplace, 3rd bedroom in basement, large garage, asking only $78,500.
''FABULOUS OPPORTUNITY!'' Raised bungalow, close to border, access to Lake St. Francis. ''You finish it!'' Asking only $55,000.
''SPACIOUS & WELL PLANNED'' Quality built one year old 3 bedroom bungalow in Ste Anne de Prescott, large lot, mature trees, only $76,000.
For information call Margaret Mosher 525-2940 (office) or 525-2453 (res.)

OVERLOOKING DELISLE RIVER, JUST LISTED $85,900. ''RANCH STYLE'' near the border. Spotless 3 bedroom home with detached garage, L-finished rec room in basement and more. For a showing don't delay call today. Liette Ricard, rep. SRE Ltd. off: 525-2940, res: 347-2793

Liette Ricard
347-2793

MUST BE SEEN! SUPERB WATERFRONT—MLS—Lake St. Francis, asking $189,000.
LAND—1 km east of Alexandria. MLS $89,000. 10 acres fronting on front road and 6 acres on county rd. 10 (147 acres of good land partially tile drained, some bush) Vendor would take 1st mortgage with 25% down payment.
ATTENTION INVESTORS:
ALEXANDRIA—Main St. prime location 2 comm. units + 1-3 bed apt. all rented. $94,900.
LOTS FOR SALE — HOT OFF THE PRESS
Chapel Road, 1 acre building lot, $12,500
King's Road, 1 acre building lot, $19,500



EVERYONE WELCOME
SAT. APRIL 21
Delisle river Descent
Canoe from Dorney at 10 a.m. or meet at High School, 9:30 a.m.
Distance about 7 miles
Organized by "Clean the Delisle River Campaign"

Maurice Sauvé
Real Estate Broker
Res. 931-2953
Bus. 525-2940

ALEXANDRIA—St. James St., 2 rented homes on same lot, $49,900.
ALEXANDRIA—bishop St., fantastic bungalow, central, cozy, $97,000
ALEXANDRIA—Chisholm St., stone bungalow, chic finish, $88,900, insulated shop.
ALEXANDRIA—4 vacant lots side by side, corner Bishop & Maple St.
GLEN ROBERTSON—Big renovated home, plus apartment, a good buy at $67,000.
LOCHIEL TOWNSHIP—Spacious 1900 sq. ft. bungalow, fireplace, attractive $111,000
LANCASTER TWP—Prestige, newly built 2-storey, quality, garage, 26 acres
WATERFRONT—41 acres, bush, 700 ft. on Lake St. Francis.
WATERFRONT—home at South Lancaster, 3 acres, build now or renovate.
WESTLEY'S POINT—Summer cottage, $29,900
WESTLEY'S POINT—Cottage home on creek, $49,500
SUMMERSTOWN STATION—150 acre farm, bungalow, barn, rolling, fertile land plus bush.
MONKLAND—all bush, 39 acres, only $26,800, a pleasure in nature
KENYON DAM—38 acres with fantastic view of lake, trees & barn.
COMMERCIAL—8 acres at Curry Hill Interchange, for motel, restaurant, etc.
COMMERCIAL—Former Border Drive-In property, multiple potential.
SHEPP'S STORE & RESTAURANT—Your future & your family's is assured in this prime traffic location.

Germain Glaude, res. 525-1536, bus. 525-2940

CURRY HILL: 2 storey, well renovated home, large lot on navigable stream to Lake St. Francis.
2 MILES FROM QUEBEC BORDER, stone & brick bungalow with detached garage.

2 BEDROOM elevated bungalow with garage underneath on canal close to Lake St. Francis. $65,000.
CURRY HILL near 401 exit, bungalow with extra lot on Woods Creek, access to Lake St. Francis, well priced at $55,000.
NORTH FROM BAINSVILLE, hobby farm, , 7 acre lot, 7 bedroom bungalow.
OUTSKIRTS GREEN VALLEY—bungalow, extra large lot, carport and extra shed. $89,900. 525-1536, Evenings.
ON HWY 43, west of Loch Garry Rd., bungalow, fieldstone exterior, 3 bedrooms, barn 24'x48', well priced at $112,000.
WEST FROM ALEXANDRIA, 43 Hwy., 66 acres rolling land, home needs renovating, medium size barn and 2 storey shed.
GREENFIELD village repairable home, $22,000.
COMMERCIAL LOT, Main Street, Alexandria
ALEXANDRIA, 6-apt. bldg., good revenue.
I HAVE GOOD PARCELS of land from building lots to acreage for cash crops or dairy operations.
99 ACRES land Conc. 9, Lancaster, 1 mile west of County Roads 43, level land and mixed bush, well priced at $59,000. **SOLD**

Real Estate

FOR SALE: 4-bedroom, 2-storey house for sale on First St., Green Valley. Excellent location to raise family, big fenced yard, close to school, very little traffic. Must be seen to be appreciated. No agents. By appointment only. Tel. 525-3303. 16-1p

HOUSE FOR SALE
in Alexandria
1 1/2 storey on large lot
Newly renovated
Plumbing & electricity
3 bedrooms, 2 bathrooms
Large kitchen, dining room,
Living room, laundry room,
Front & back porch
Lovely landscape
Many more options
MUST BE SEEN
Asking $68,500.
525-1145 evenings 15-2p

For sale to Let

2-bedroom home in Ste. Justine for rent, available immediately, $400 plus utilities. Call Robert Bedard, 525-2807, 525-4955 evenings. 51-tf

COMMERCIAL or office space for rent, 600-1,000-1,500 sq. ft., ground level parking, in Alexandria. Tel. 525-2132. 1-tf

PRIVATE sale: 50 acres beautiful building spot on paved road, known as the Red Caboose between Martintown and Apple Hill, 12 miles to Cornwall. Get ready for spring. Let's talk. Tel. 347-3155. 9-8p

Real Estate

6 acres land on 1st Kenyon Road, 300' frontage, price $22,000. Tel. 525-3354. 10-tf

BUILDING lot with frontage on Alexandria Lake, $45,000. Tel. 525-3354. 10-tf

4-acre lot on 4th conc. Kenyon, price $17,500. Tel. 525-3354. 10-tf

BEAUTIFUL treed lot on Elgin Street West, just off Main Street, 46x133, severed, surveyed, price $25,000 firm. Tel. 525-3571 evenings. 16-2p

For sale to Let

READY to build lot 200'x300', one mile from Martintown. Surveyed, high, nice area, beautifully wooded. $17,000. Tel. 938-3594. 16-5p

100-year old barn for sale, 72'x36'. Tel. 347-2950, 347-7481. 16-2p

THREE high open building lots near Apple Hill, various frontages, nice area, ready to build, priced from $7,000 to $12,000. Tel. 938-3594. 16-5p

HOBBY farm for sale, app. 52 acres, located on Conc. 7, Kenyon east Baltics Corners, 1-613-527-5432. 16-3p

FOR RENT
COMMERCIAL
MAIN STREET LOCATION
Approx. 1,000 sq. ft.
Carpeted & Renovated lately
Ideal for retail boutique
or an office
LALONDE GENERAL STORE
117 Main Street South
Alexandria 10-tf

For Sale To Let

FOR rent: large bachelor apartment, 28-1 Lochiel St. Rent to be $300 per month without utilities. Tel. 525-1330. 12-tf

READY to build lots — three miles west of Alexandria, off Hwy. 43, surveyed, high, nice area. Tel. 525-1253. 13-6p

PRIVATE sale, 26-acre hobby farm with 2-bedroom mobile home, barn, shed, 5th Kenyon, price $58,000. Tel. 525-2975. 14-3p

FOR sale: 200 acres workable land, mostly tiled, Dalkeith area. Tel. 652-2368. 15-4p

PRIVATE sale: RR2, Alexandria, 1976 mobile home, 14x68, 3 bedrooms, TV tower included, with 12x28 garage. Tel. 525-4369. 15-2p

PRIVATE sale, 20 acres lot, paved road, drilled well, septic and hydro on site. Ready to build, $24,900. Tel. 613-527-5776, 613-747-8402. 15-2c

PRIVATE sale: mobile home, 1984 Maybella Grand Prix, 14'x68', excellent condition with many attractive features. Tel. 347-7437. 15-2p

COMMERCIAL building for rent, approx. 1,500 sq. ft. Ideal for garage, retail, storage. Located on Hwy. 34, Green Valley, André Seguin, Tel. 525-2190. 16-tf

Apartments

1-bedroom apartment to rent, available immediately, 26-A Main South. Apply at Lalonde's Ladies' Wear and Furniture. Tel. 525-1969.7-tf

2-bedroom apartment to rent, heating $25, hot water included, washer/dryer, fridge, stove available, newly painted. Tel. 874-2004, 525-2125. 11-tf

1-bedroom modern apartment with air conditioning, carpet, fridge and stove, $400 per month, no utilities, located Main St. in Hope Building. Tel. 525-1330. 12-tf

APARTMENT for rent. Apply 15 Elgin St. West, Alexandria. Availabe May 1st. 13-4p

2-bedroom apartment, all utilities included, Green Valley, $425. Tel. 347-2215. 13-tf

TWO sought-after modern apartments will become available May 1st. One person unit $330 and two adult only $410; utilities extra; non-smoking, partly furnished, near town. Tel. 525-3793. 14-5p

SINGLE bedroom apartment for rent, 88 St. Paul St., $405 a month, fridge and stove included, pay own utilities. Available May 1, Tel. 525-3668 for more information. 15-4p

ALEXANDRIA 3-bedroom apartment near the lake, $340/month, utilities not included. Tel. 347-2215. 15-tf

1-bedroom upstairs apartment at $315/month; 2-bedroom upstairs apartment at $336/month. Available immediately. Tel. 525-1955. 15-tf

2-bedroom apartment for rent, available May 1st, $260 per month. Call 525-3492. 15-2p

BACHELOR apartment for rent, central location, $316 per month. Call Barney Bangs, Audel Real Estate, 1-632-0991. 16-tf

2-bedroom apartment for rent, electric heat, no pets allowed, utilities not included, references required. Tel. 525-2689. 16-1p

FOR RENT 1 bedroom fridge and stove, $289 mo.; ready now, 1 bedroom fridge and stove, $318 mo.; 3-bedroom bungalow, $625 mo.; 3-bedroom apartment $495 mo. Tel. 525-1642. 16-1c

MODERN 1 bedroom upstairs apt. $285 per month, utilities not included. Tel. 525-3472. 16-tf

Wanted

WANTED to rent: farm with buildings for animals from 10 to 100 acres with woodlot. Tel. 514-451-5538. 14-3p

WOMAN, early fifties, wants to share apartment to help pay expenses. Would rent to woman or retired gentlemen or couple. Tel. Vankleek Hill, Ont. 678-2563, 678-2663. 15-2p

WANTED: complete DJ equipment. Tel. 525-2604. 15-2p

WANTED: Used corn crib wire wanted. Tel. 874-2661 after 6 p.m. 16-2p

WANTED: Pasture for 20 open heifers. Tel. 347-2244. 16-2c

Poultry-Livestock

PLANTAGENET Slaughter House, chicks for sale, commercial and back yard flocks welcome. Government inspected. Tel. 613-673-5883.20-tf

SIMMENTAL breeding age bulls for sale. Contact Lloyd or Joyce Cross, 613-675-4697 or 675-2362. 15-4c

HEREFORD bulls for sale or rent: 1 purebred Hereford with papers coming 1 year old, and 1 purebred Highland, 2 1/2 years old; also wanted beef cows and open heifers. McDonell Farms, 525-2840. 15-2c

11 Charolais cows, some fresh balance to calf soon, 6 bred Charolais; 5 bred Simmental; 28 Holstein open heifers, half purebred, balance grades. Apply Omer Poirier and Son, 613-525-3020, Alexandria. 15-2p

BLACK gelding, 16 hands, hunter dressage prospect. Hunter mare ideal youth horse. 2 half Morgan fillies. 1 yearling filly. 2 ponies. Tel. 525-2013. 15-2p

RIDING lessons, British qualified instructor; also horses for lease, standing at stud 16.2 hands, 2 years old T.B. Tel. B. MacDoald, 528-4748. 16-4p

TWO purebred Clydesdale mares; 1 Clydesdale gelding; 1 set double harness, brass. Tel. 528-4748. 16-4p

YEAR old purebred hereford bull, ready to work, 1,100 pounds. Tel. 678-3635. 16-2p

BAY mare, 12 years old with white markings, well broken, weighs between 1,500 and 1,600. Also registered Belgian Stallion, 2 years old. Tel. 527-5772. 16-1p

Garden Centre

Gauthier's Greenhouse Garden Centre
COMPLETE GARDEN CENTRE
Consult Our Garden Specialists
RR#1 CURRY HILL
347-2237

MARLIN ORCHARD AND GARDEN CENTRE
Quality organic base &
100% organic fertilizers for trees, shrubs, lawns & gardens.
CLAY POTS & WICKER BASKETS
GIFT CERTIFICATES
Open 7 days a week
9 a.m. to 5 p.m.
Hwy #2, 2 km west of Summerstown Rd.
931-1213 16-tf

RE/MAX Above the Crowd!®
Remax Carillon Realty Ltd.
137 Main St., South
ALEXANDRIA
525-4144

OPEN HOUSE
SUNDAY, APRIL 22 1:30 - 3:30



(Location: 1/4 mile east of Brown House on Cty. Rd. 18)
OWNER SAYS SELL! Features a 1900 sq. ft. brick bungalow, mirror bathroom has whirlpool, formal dining room, main floor family room, forced air electric & wood furnace are just a few items that must be considered in this home. Why not drop in and view for yourself



NEW LISTING: Solid brick, hilltop setting, 4.36 acres of land 1 mile off Hwy 417, original mouldings, floors, staircase, character of house has been retained, fireplace in living room. More land is available. Priced for quick sale at $89,900. MLS



OWNER SAYS SELL! Almost new 3 bedroom raised bungalow, immaculate condition, finished rec room, asking $89,900. Must be seen to be appreciated.

Cathy Claude, *Sales representative*, *res. 525-3047*
Charlie Titley, *Sales representative*, *res. 525-1291*
Jean Paul Claude, *Associate Broker*, *res. 525-3047*

WANTED
To lease a Commercial Building Space
approximately 2,000 sq. ft. in
Town of Alexandria or surrounding area.
Please send your name, address and phone number to:
THE GLENGARRY NEWS
P.O. Box "M"
Alexandria, Ont. K0C 1A0 15-2p

Real Estate

Real Estate

C.M.H.C. Sectional Homes — *C.S.A. Mobile Homes*

REAL'S
MOBILE HOME CENTER LTD.
GREEN VALLEY, ONTARIO
(613) 525-1555 37-tf

REALTY WORLD™
FOUR ACTION, 936-0909
WE GET RESULTS™



GLEN ROBERTSON
For the Large Family, 5 bedrooms, 2 storey home, 2679 sq. ft., 2 kitchens, 2-4 pce baths, family room, formal dining room, electric heating, all on 1.1 acres of land. Also, could be converted to duplex if income is needed. Asking $81,900.

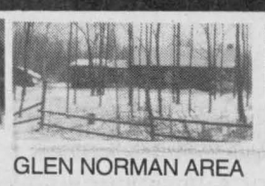

GLEN NORMAN AREA
Secluded hideaway, beautiful French Canadian style home, nestled in 8 wooded acres. Featuring 3 bedrooms, 2 stone fireplaces, formal dining room, family room, full basement and more. Priced to sell at $109,000.



GLEN NORMAN
Room to Roam: Check this out. 1773 sq. ft. brick bungalow on 4.4 acres of land featuring large country kitchen, parkay flooring, 3 large bedrooms, and airtight wood stove in basement. A must to see! Asking $104,400.

For further information please call Sharon Lancaster at 347-2084.

THE RESULTS PEOPLE.™
Each office is independently owned and operated

LAMARIE LAMOUREUX REAL ESTATE Inc.
OPEN HOUSES THIS WEEKEND



435 Gascon Street, Hawkesbury
SUNDAY, APRIL 22, 1-4 p.m.

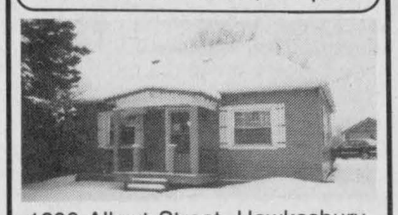

1206 Albert Street, Hawkesbury
SUNDAY, APRIL 22, 1-4 p.m.



221 Agriculture St., Vankleek Hill
SATURDAY & SUNDAY
APRIL 21 & 22, 1-4 pm.

WE WILL BE PLEASED TO DO A PREVIEW SHOWING OF THESE HOMES — JUST CALL THE OFFICE TO BOOK YOUR APPOINTMENT.

MARIE LAMOUREUX 678-2493
ANNE MacDONALD 525-2639
JIM WALSH 675-2120

Century 21
CENTURY 21 CARRIERE-PEDERSEN REALTY LTD.
465 Pitt Street, Cornwall, Ontario
938-2121

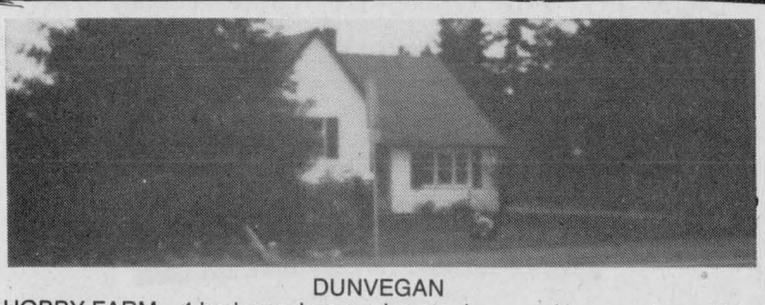

DUNVEGAN
HOBBY FARM—4 bedroom home, plus steel covered barn and machine shed. 35 acres. Asking: $94,900. MLS. Greg McEwen 527-5655, sales rep.



11 NORTH BEACH, LANCASTER
3 bedroom bungalow on treed lot 85'x132', fully finished family room with spa. Asking: $95,000. Andre Brunet 525-5078, sales rep.



DUNVEGAN
LOG & CEDAR HOME. Very good condition. Lot 209'x257', a very fair price. Asking: $69,900. MLS. Greg McEwen, 527-5655, sales rep.

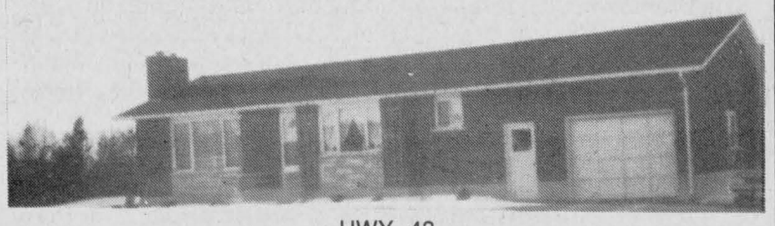

HWY. 43
1 MI. WEST OF MONKLAND
HOBBY FARM—Solid brick bungalow plus barn, 37.5 acres. Asking: $155,000. MLS. Gladys Mesich 346-2338, sales rep.



MacMILLAN AND HOWES REAL ESTATE LTD.
195 Main St. South
Alexandria
MLS MULTIPLE LISTING SERVICE
525-3039
REALTOR
Cornwall Office
933-6524



JUST LISTED—country bungalow on large treed lot on Chapel Road. Priced right at $89,900. MLS 0-38

PERFECT RETIREMENT HOME with attached garage & paved driveway in village. Only $65,900. MLS 0-17

ROOM, ROOM, & MORE ROOM in this Victorian style home in center of town. Must be viewed to be appreciated. MLS 0-32

REDUCED TO SELL, 4 bedroom home with rustic log living room. Just minutes from Alexandria. MLS 0-11

OPEN HOUSE
SUNDAY, APRIL 22
2 - 4 p.m.



MARTINTOWN AREA—100 acre privately located hobby farm, well maintained 3 bedroom home, cozy family room with wood stove, stable for horse, other outbuildings, pasture land, hay and and tree plantation. Asking $129,900 MLS. Hostess: Amy Ward 347-2858. Directions: Follow signs north of Martintown, east at caboose, 1 km.

ESTATE SALE: MAKE US AN OFFER on this 3 bedroom bungalow on a nicely landscaped lot. MLS 0-12

FIFTY ACRES OF LAND, southwest of Maxville, mostly young bush, must be sold. MLS 0-18

CENTURY OLD 5 bedroom, 2 storey frame home on 30 acres of rolling land. Also large detached workshop. MLS 0-40

MUST BE SOLD: 3 storey, 5 bedroom home with original character. Over $60,000 in assumable mortgage at 12%. Make an offer. $83,000 MLS

HOBBY FARM, 3 miles from Alexandria, house and small barn, 100 acres, 2,500 ft. road frontage, 60 acres tillable, balance bush. $83,000 MLS

MAIN ST., ALEXANDRIA, 3 bedroom, 2 storey home, recently updated, walking distance to all services, priced to sell. Call for details. MLS



Jo-ann Trottier
525-2010



Hugh Allan McDonald
525-2844

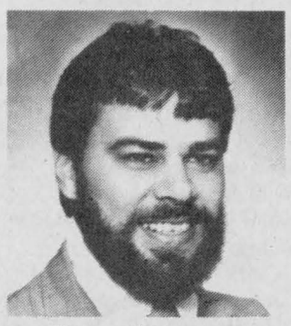

Howard Broten
525-4597

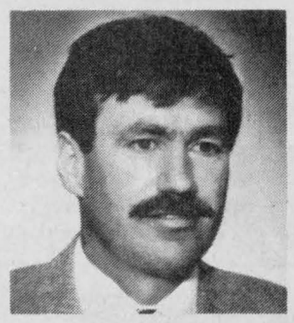

Ewen McLeod
525-2479

SALES REPRESENTATIVES

Alexandria Office
Howard Broten 525-4597
Hugh Allan McDonald 525-2844
Ewen McLeod 525-2479
Jo-Ann Trottier 525-2010

D.A. MacMillan, BROKER
Carolyn Bourdeau 932-5807

Cornwall Office
Amy Ward 347-2858
Bill Gallant 932-6661
Carol Fortier 933-2080

Joe Gunn 937-4866
Lusia Jasiewicz 527-2044
Myrna High 936-1137

Farm Machinery

311 New Holland baler with thrower, 1 year old, less than 12,000 bales made; New Holland 488 haybine, 3 years old; also three 20' bale thrower racks, all steel, 1 year old; all in excellent condition. Tel. 674-5641 or 674-5520. 11-8p

HEAVY duty gutter grates, some new, some like new; 15 h.p. 3-phase motor; 7-ft. field cultivator on steel wheels. Tel. 347-7561. 13-tf

FOR sale: Case 430 gasoline tractor with double acting hydraulic loader, front mounted pump, live p.t.o., couplers for remote cylinder, power steering, only 580 hours; snow bucket and dirt bucket attachments, all excellent condition. Tel. 938-0391 or 347-7117. 14-3p

GRAIN bin (new) 21 ft., 6076 bus., ladder, 6" auger. Call Friday to Sunday, 678-6344. 14-4c

COCKSHUTT 3-pt.-hitch, furrow at 3-14", trip beam plow, power take off elevator on wheels, Oliver manure spreader and portable welder, needs engine. Tel. 931-1263. 14-4p

USED Ideal water bowls with new seals. Quantity of good used 3/4" steel pipe and some connections. Tel. 347-2264. 15-2p

WHITE disc, 7 1/2" spacing, 60 disc 18 1/2 feet with wings, excellent condition. Tel. 347-2592. 15-2p

DUNHAM-LEHR/McKee Bros. hydraulic disc, 11 foot, 36 discs; Allied stooker; MF-28 disc, 3ph. Tel. 874-2571. 15-2p

FULL line small farm machinery; also Chore-boy pump and vacuum lines. Tel. 933-4841. 15-2p

WANTED: good used farm machinery. Tel. 613-346-5568, call after 6 p.m. 15-4c

CALSA sprayer, 200 gallons, trailer type, working order; grinder-mixer, John Deere 400, working order. Tel. 347-7576. 15-2p

Farm Machinery

FORD 5610 diesel — 4 cyl., Mark II, hydro-static, steering circuit, 3 remote control valves, dual power train, 16 spd., rear tires, 18.4-34-90°, front tires 10.00-16, heated cab, only 130 working hrs. Bervac Snowblowers, hyd. shoot, industrial loader, 18.2 G.P.M. at 2100 PSI. Ingleside 613-537-2317. 15-2p

KUBOTA®
CANADA LTD.
LOW RATE FINANCING AVAILABLE ON ALL NEW KUBOTA TRACTORS AND EQUIPMENT
USED TRACTORS
1—International B-275 w/loader
1—MF 65 diesel
1—Roper 8 hp w/mower
1—MF 8 hp w/mower
1—Bolens 6 hp w/mower
Yard Pro Roper
From 11 h.p. to 18 h.p. in stock, priced as low as $1,795
Massey Ferguson Parts & Service
Menard Farm Supplies Ltd.
Green Valley
525-2190 16-1c

Farm Machinery

FORD 9N completely overhauled, clutch, valves, radiator, etc. $2,000. Tel. 347-7298, 347-2163. 16-2p

TRACTOR diesel, Massey Ferguson 135, mint condition, 3-pt. hitch, multipower, 2,200 hours. Tel. 527-2350. 16-2p

CALSA sprayer 200 gal., 3-pt. hitch, fibreglass tank. Tel. 527-5629. 16-3p

JOHN DEERE
ST-ONGE & PERREAULT INC.
VENDEUR JOHN DEERE DEALER
SERVICE
1700 Ste-Catherine, St-Polycarpe, Québec
—JD 6620 combine, choice of 2
—JD manure spreader & IH models
—JD corn planter, 4,6,8 rows
—JD 2750 tractor, cab air cond. with 245 loader
—IH 3388 and 3588
—MF 285 cab, 2,300 hrs.
—MF 124 baler
—JD 1219 mower/conditioner
—JD 4450 4×4 extra clean
(514) 269-2353
(514) 265-3844 16-1c

GOOD CHOICE OF NEW TRACTORS

Garden Tractors Just Arrived

USED MACHINERY
1—Ford 4000 (diesel)
1—Ford 7600, exc. cond.
1—IH 884 with loader
1—MF 158
1—NH 275 baler
1—IH 435 baler
1—NH 450 mower
1—NH 892 harvester
1—NH 328 spreader **SOLD**
1—NH 519 spreader
1—NH 315 baler
2—NH 310 balers
1—NH 479 haybine
2—NH 488 haybine
1—NH 469 haybine
1—JD 1209 mower/cond.
1—Owatona mower/cond.
1—A/C mower cond.
1—NH 27 blower
1—MF 540 combine w/2 heads
1—TR85 (4×4) combine with 6-row corn head & grain head
SOLD 489 haybine

FERNAND CAMPEAU et Fils Inc.
KVERNELAND
Open: Mon. - Fri. to 5:30 p.m.
Saturdays 8 to noon
Dalhousie Station
347-7511 16-1c

USED FARM MACHINERY
1—A/C 10 ft. disc
1—JD 11 ft. disc
1—JD 14 ft. disc
1—JD 10 ft. offset disc
1—IH 5100 grain drill
1—JD 1209 mower/conditioner
1—NH 461 haybine
1—New Idea cut/ditioner
1—JD 78 3 pth, rear blade
1—JD 1010 14 1/2 ft. cult. w/dble rolling harrows
1—12 ft. chain harrow
1—JD 35 forage harvester
1—20 ft. hay rack
1—JD 494A 4-row planter
1—JD 1240 4-row plateless planter
1—JD 7000 4-row planter
1—Kongskilde overum 4-furrow semi-mounted plow
1—Turnco gravity box
1—JD 503 rotary cutter
1—Geo. White 200 gal. trailer/sprayer
1—Hardi TR500 tandem sprayer,42 SS boom, 6301 pump, SC filter Hardi-matic, only did 100 acres
1—JD 2550 tractor with 240 loader
1—JD 1830 tractor with 145 loader
1—2130 tractor
All these tractors have low hours and are in excellent condition

8.9% low rate financing on new tractors

New Vreten rock forks, 53" $1,100
74" $1,400

JOHN DEERE
GARRY SMITH
Sales & Service
(Maxville) Ltd.
Maxville, Ont. 527-2152 16-1c

Our classifieds work!

Work Wanted

I would like to babysit in my own home on quiet road, large yard, and playroom, lots of toys. Call anytime, 525-3492. 15-2p

Help Wanted

TRANSPORT drivers required. Freedom, excellent pay and travel. Get your Class A licence at Ontario's oldest and largest training centre. Tax deductible, professional training and job assistance. No experience necessary. Merv Orr Transport, 1-800-265-3559. Head office: 16 Corydon Pl., Cambridge. 13-tf

TELEMARKETING from your home for one of the largest Canadian water treatment companies, $7.00/hr. Call collect 678-3672. 12-5p

HELP WANTED
SUMMER
Applications are now being received for the following positions:
PLAYGROUND LEADERS
and SWIMMING INSTRUCTORS
Applications will be received by Monday, April 23.
Send resumé to:
Mike Depratto
P.O. Box 1360
Alexandria, Ontario
K0C 1A0 15-2c

SALES AGENT
Due to increasing growth and expansion, a leading Agricultural Company is seeking Territory Sales Agents for Eastern Ontario. The successful candidate will be responsible for sales and marketing of agricultural storage and feed delivery systems. The candidate will also market an established line of supplements for dairy cattle. Individual must be self-motivated and enjoy working in the Dairy Business. Bilingualism and nutritional background would be an asset. Successful candidate will have the potential for excellent remuneration. Become a part of a growing and professional Sales Team.
Forward resumé in confidence to:
STEVE GREGORY, SALES MGR.
Box 1490
KEMPTVILLE, Ontario K0G 1J0 15-2c

Farm Machinery

Best Buys in Used Equipment
FOR SALE
—JD 3140, 2 WD, canopy
—Magnum Case IH, 7130, 4 WD,485 hrs.
—MF 2705, 941 hrs., mint condition
—JD 1240, 4-row planter
—JD 8250 grain drill, 18-run
—MF 50A, loader backhoe
—Deutz DX160, 4wd tractor
—Case 2290, cab, low hrs.
—IH 490 28 ft. disc harrow
LOW RATE FINANCING ON USED FARM EQUIPMENT
Marleau Garage
St. Bernardin, Ont.
678-2033 Fax #678-2923
case IH

FARM EQUIPMENT CLEARANCE
At Great Prices
Owner is right there to answer any questions.
FIELD EQUIPMENT
1—A/C gleaner combine with 4-row corn head
1—A/C 6-row corn planter, air, equipped for no-till, pesticide &fert. boxes, elec. monitors, hyd. fert. handling, trash whippers, modified for higher precision planting
1—White tractor, 125 hp, 4×4 with cab and duals
1—Glenco 7-hook soil saver
1—White 21 ft. disc.
1—Glenco grubber, 20 ft.
1—set of harrows
1—Case 5×18 plow, semi-mount, semi-auto.
1—MF 4×16, 3 pth plow
4—gravity boxes on huge tires
3—corn augers, 51 ft. (2-8", 1-10")
2—corn bins, 6000 bu with dryers, perforated floor, Stiralls and unloading augers
1—Century spray wagon, 40' boom with drop-nozzles
1—Brilliant grass seeder with large and small seed boxes
1—JD hydro. riding lawnmower
CATTLE EQUIPMENT
Stock scale, cattle oilers, heated water trough, feed tables, implant gun and much more.
This is a complete clearance of good quality farm equipment with many smaller items too numerous to mention.
Phil Everson's Farm
Conc. IV, Lancaster
First farm east of school
347-3118
Come at your convenience 8-tf

Help Wanted

HAWKESBURY Animal Hospital looking for kennel staff, technicians, reception staff, and groomers. Opening May 1990. Send resumé to: Hawkesbury Animal Hospital, Box 188, Hawkesbury, Ont. K6A 2R8. 15-2p

MAKE big bucks taking phone orders at home as a Mortgages Saver Distributor. Contact 347-2213. 15-tf

STUDENT wanted to work on dairy farm for the summer, Lancaster/Williamstown area. Experience necessary. Tel. 347-7561. 15-tf

GENERAL LABORER
Required for pool installation firm. Valid driver's licence a must. Mature, responsible individual.
Apply to:
GREEN VALLEY SWIMMING POOLS
525-3743 16-2c

PART-TIME WASHMAN NEEDED
CANDIDATE SHOULD HAVE DRIVER'S LICENCE
STUDENT PREFERRED
CONTACT ROGER AT
525-1480 16-1c

Services

PIANO — tuning, repairs and rebuilding, 22 years professional experience, highest quality work. Excellent references. Peter Kilpatrick, Tel. 527-3366 (Maxville). 37-tf

PLASTER repair and gyproc, carpentry, ceramic tiles, etc. Quality service. No job too small. Greg Little, 347-2017. 13-4c

LASERTECH Express toner cartridge recycling specialist, specializing in over 200 makes and models of Laser Printers/PC photocopiers, fax paper at low cost; save over 60% of the cost of a new cartridge, 100% unconditional guarantee. Remember — Remanufacturing is recycling. Tel. 347-2213. 15-tf

C & C — Will do tree cutting and trimming. Call for free estimates, 528-4751. 15-2p

WE do landscaping, seeding, levelling and plant cedar and hedges of all kinds. For free estimates call 874-2383, 874-2785. 16-2p

WILL clean your house weekly. Reasonable rates. Tel. 525-2691. 16-2p

INCOME TAX RETURNS
WILL NOW BE COMPUTERIZED
For professional service on all tax returns consult
J. LAUZON Accounting
124 Main St. S., Alexandria
Tel: 525-2069
if busy, 525-4731 4-tf

Help Wanted

LANCASTER: Mature person to provide child care for 4-year-old and 3 children after school, days only. Tel. 347-2191 after 6 p.m. 16-3p

Class "A" Mechanic
required by
GLENGARRY FORD MERCURY SALES
Alignment experience an asset
Ask for Bill Curren
525-3760 15-2c

PARTS PERSON REQUIRED
For well-established, Alexandria area farm equipment dealership.
The successful candidate wil be experienced and bilingual.
Apply in writing to:
TROTTIER FARM EQUIPMENT
R.R. #3, Alexandria, K0C 1A0 15-2c

BOOKKEEPER WANTED
With computer knowledge
Male or Female
Write to
Box "L"
Care of the Glengarry News
Box 10, Alexandria, Ont. K0C 1A0 15-3c

WENDY'S
Scott's Wendy's Restaurant
Hwy. 401, Shell Service Centre
at the Ontario/Quebec border
Now hiring full and part-time
No experience necessary as we are willing to train
Contact Steve at:
347-2694
between 9 and 5 13-4c

NESTLÉ ENTERPRISES LIMITED
CHESTERVILLE FACTORY
requires the following
ELECTRICIAN
Applicants must possess a valid Province of Ontario Construction & Maintenance Electrician's Certificate with considerable experience in three phase power systems, AC & DC motor control circuits as well as work experience in PLC troubleshooting, and pneumatic & electronic analog control systems.
INSTRUMENTATION TECHNICIAN
Applicants must possess an Industrial Instrumentation Certificate from a recognized Community College with considerable experience in pneumatic & electronic analog control systems as well as PLC ladder logic troubleshooting and AC/DC motor control circuits.
Some shift work involved.
Please forward resumé to:
Human Resources Department
Nestlé Division
145 Main Street North
Chesterville, Ontario K0C 1H0 16-1c

USED FARM EQUIPMENT
1—Ford 5000
1—MF 175 with loader
1—Ford Dexta
1—Ford 8-N
1—White disc, 12 ft.
1—IH disc, 12 ft.
2—JD seeders, 17 drill
1—IH seeder, 16 drill
Good selection of Brushcutters, Grubbers, etc.
TROTTIER
SALES CENTRE
Hwy. 34, South
Alexandria
525-1925 16-1c

Ford FORD NEW HOLLAND
TROTTIER FARM EQUIPMENT LTD.
Hwy. 43, Alexandria
Tel. 525-3120
FORD & NEW HOLLAND
Authorized Sales & Service
LARGE CHOICE OF NEW FORD TRACTORS
From Ford 1220 up to Ford TW-25 in stock
BACKHOE 555C
with extended hoe, 4×4
1000 SERIES TRACTORS
0% — 24 months
Special financing on other units
USED TRACTORS
1—Ford 1210 on Turf tires, hydrostatic, like new
1—Ford 7700 with cab
1—Ford 1210, 4x4, like new with loader
1—Ford 860, live PTO
1—Ford 3600, very clean
1—Ford 5000, dual power
1—Ford 3910, very low hours
1—Ford 7700, only 2,600 hrs. with cab
1—Ford 600
1—MF 175 and loader
Full line of
LAWN & GARDEN
Tractors and Equipment
Just Arrived, Enquire
Good Supply of Loader buckets custom fit to your loader.
Excellent selection of
New and Used wagons
Zero Grazers
HAYBASKETS
Bale Wagons
WOODSPLITTERS
3 pth, hydraulic
GOOD SUPPLY OF GENUINE FORD PARTS OIL, FILTERS AND BATTERIES FOR SPRING WORK
NH PARTS IN STOCK
GOOD CHOICE OF NEW HOLLAND HAY EQUIPMENT
CHOICE USED EQUIPMENT
1—NH 315 baler & thrower
1—NI 555 baler (used 2 seasons)
1—IH 56 forage blower (excellent)
1—Dion forage box (LH)
and many, many more
New 20 ft. hayracks
Buy now, pay in June
ASK US FOR DETAILS
BUSINESS HOURS
8 a.m. to 5:30 p.m.
Sat. 8 a.m. to 12 noon 16-1c

MAXVILLE
Farm Machinery Ltd.
Mon. to Fri. 7:30 a.m. to 5 p.m.
Saturday 8:00 a.m. to 12 noon
Ford FORD NEW HOLLAND
SALES SERVICE PARTS
KVERNELAND DION
Low Finance Rates 0%—24 Month
NEW FORD TRACTORS IN STOCK
1—7710 cab/4wd
1—5610 Special, 2WD
1—7710 cab/2wd
1—5610, 2wd
1—8210 cab/4wd
USED TRACTORS
1—IH 624 2wd
1—Ford 5610, 2wd, 640 hrs.
1—Case, 2wd, loader, cab
1—IH 340, 2wd
1—IH 454, 2wd new motor
1—Cockshut 1750, 2wd
1—Ford 5600 2wd/loader
1—David Brown 2wd
1—Case 2090 2wd/cab
1—Case 445, skidsteer loader
1—NH 479 haybine
1—NH 469 haybine
1—NH 47 mower
1—JD T-24 baler
1—NH 273 baler
1—NH 268 baler
1—IH 430 baler
1—Ford 530 baler
1—NH 1210 bale wagon
1—Allied auto stooker
1—Allied ground stooker
1—NH 717 harvester
1—NH 718 harvester
1—NH 770 harvester
1—JD 34 harvester
1—JD 35 harvester
1—NH 352 grinder/mixer
1—Dion forage box
1—Gehl forage box
1—H & S forage box
1—Turnco forage box
1—JD forage blower
1—NH 23 forage blower
1—Dion elephant blower
1—Gehl 99 forage blower
1—Kvern. 3×14 plow, 3 pt
1—Kvern. 4×16 plow, 3 pt
1—Kvern. 3×16 plow, 3 pt
1—IH 700 SM plow 4×16
1—IH 720 SM plow 5×16
1—JD 4-row corn planter
1—IH 4-row corn planter
1—IH side rake
1—NI 402 side rake
1—Ford 3 pt. hitch rake
1—IH C-44 drag disc
Highland Road, Maxville
527-2834 16-1c

Services

dude

MOBILE DISCOTHEQUE

Weddings - Stags - Parties

525-3203 or 525-3815

John Willard 4-tf

DR. J's D.J.

J.P. RICARD

Music for all occasions and ages

347-2895

Molan Street

LANCASTER 4/6-8p

JAKE AT WORK

MOBILE DISCOTHEQUE

Weddings - Stags - Parties

525-3999 or 525-1973

Jacques Massie

RENOVATIONS & ADDITIONS

- Kitchens
- Bathrooms
- Patios, Stairs
- Doors and Windows

Bert MacLennan

Apple Hill, Ontario

Phone: 528-4566

21 years experience 15-3p

RESUMÉ PREPARATION SERVICE

—Confidential

—Professional

—Personalized

Your resumé is one of the most effective tools in pursuing career opportunities!

Call now for your appointment:

(613) 347-3845

8:30 a.m. - 4:30 p.m. 16-1c

MUSIC

FOR ALL OCCASIONS

Parties, Stags, etc.

Lowest rates in area

SOUND EXPRESS

DEAN PICHER

525-3463 12-14-tf

Services

STATION TO STATION

MOBILE DISCOTHEQUE

ALL TYPES OF PARTIES AND STAGE LIGHTS

Not Your Average D.J.

Tel. 525-2526

Richard Robinson 15-tf



SKYLARK

MOBILE DISCOTHEQUE

Weddings, Stags, Parties

Music for all occasions

Tel: 525-2008

Jean Seguin 4-tf

See the experts for all your made-to-measure windows & doors



Vitrerie GREEN VALLEY Glass Ltd.

525-2704 4-tf

FOOT CARE

AT

Royal Canadian Legion

Elgin St. E., Alexandria

Fourth Tuesday each month

Commencing

Tuesday, April 24

For appointment time please call

AUDREY CUMMING

Reg. Nurse

Lancaster

347-3776 16-1p

YOUR AUTHORIZED

Inglis

Home Appliances

DEALER

MARCEL TV FURNITURE

369 Main South

Alexandria

525-3692 6-8-tf

Notices

Greenfield Recreation

TENDERS

for Greenfield Soccer Field

cutting and lining field

Reply to:

Fern Wensink, secretary

R.R. 5, Alexandria 14-4c

AUCTION SALE

FARM MACHINERY, MILKING & BARN EQUIPMENT FOR MARK COMFORT

4 miles west of the village of Dalkeith on main road. Farm previously owned by Kenneth MacDonald (Donelg Farm) Dalkeith, Ont.

WEDNESDAY, APRIL 25

at 12:30 p.m.

TRACTORS: JD 2020 with cab; JD #M with front loader; antique JD #60; JD #70 skid steer loader 4 x 4.

MACHINERY: JD cultivator 21' #1010 like new; JD disc harrow 32 semi-mounted; chain harrow 12'; smoothing harrow 13'; Int. grain seeder 16 drills; JD plate corn planter (4-rows); land roller; JD manure spreader #50; sub soiler; N.I. harvester #708 (self-prop.); 2 forage wagons 16', 3-beaters with roof; Int. forage blower #56; JD haybine #1209; hay tedder #710 Pequea; MF hay chopper; JD mower 7' hyd. manure pump Houle; liquid manure spreader 1000 gal. Husky; septic pump Acorn with 1000 gal. tank; Overum plow hyd. 3-furr.; JD snowblower 7'; 2 dump trailer; cattle trailer; hyd. scraper corn air adaptor 8''x12' with oil motor and hose; fertilizer spreader (buggy).

MILKING EQUIPMENT: DeLaval bulk tank 600 gal.; DeLaval milking parlor, 5 units; 40 gal. hot water tank.

MISCELLANEOUS: Smale hoof trimming cage; Smale round bale feeder, 11 sections; cow hay feeder; cow tank; cow anti-kick; udder support; dehorner; heater; (approx. 900T haylage).

TERMS: Cash or good cheque with I.D. Canteen

Owner and auctioneer not responsible for loss or accidents on sale day.

Owner:
Mark Comfort
Auctioneer:
Gilbert Lanthier
Ste Anne de Prescott, Ont.
1-613-674-5479
ALL WELCOME 16-1c

TI-ROUGE ENCAN ★★ G. LANTHIER ★★ AUCTION

GREEN VALLEY SEWER PROJECT NOTICE TO PROPERTY OWNERS TWPS OF CHARLOTTENBURGH & LANCASTER

You are advised that an Open House Information Meeting will be held at Ecole Ste Marie, in Green Valley, on Thursday, April 19, 1990 from 6:00 p.m. to 7:30 p.m. Staff from the Consulting Engineer's office will be on hand to answer questions. A listing of the revised increased estimate of net cost to each property will also be available for review. At 7:30 p.m. a short presentation will be made summarizing the proposed schedule of events for construction in 1990. 15-2c

TOWN OF ALEXANDRIA, OFFICE OF THE MAYOR

PROCLAMATION

WHEREAS Transplantation of all vital organs is dependent on community participation, and

WHEREAS Currently, a critical shortage of donor organs exists throughout Ontario, and

WHEREAS The Multiple Organ Retrieval and Exchange Program of Ontario (MORE) is working to enhance public awareness regarding organ donation, and

WHEREAS It is believed that through public education the number of organs donated will be increased, and consequently the numbers of lives saved.

Now, Therefore I, Jean Paul Touchette, Mayor of the Town of Alexandria do hereby proclaim the week of April 22nd to 29th, 1990 to be

"ORGAN DONOR AWARENESS WEEK."

16-1c

TOWNSHIP OF KENYON TENDERS FOR CALCIUM CHLORIDE

Sealed tenders will be received by the undersigned until

3:30 p.m., April 24th, 1990 local time

for mixing, delivering and application on the Township Roads of 35% liquid calcium chloride solution having the equivalent of 200 metric tonnes flake calcium chloride.

Tender forms may be picked up at the Township Office, Greenfield, Ontario. Each tender must be accompanied by a certified cheque made out to the Township of Kenyon for 10% of the tendered price. Lowest or any tender not necessarily accepted. May be subject to MTO approval.

Mary J. McCuaig, Clerk-Treasurer
Township of Kenyon
R.R. #5, Box 11
Alexandria, Ont. K0C 1A0
Phone: (613) 527-2090 - FAX (613) 527-2019 15-2c

NOTICE

TOWNSHIP OF LOCHIEL

GRASS FIRE CONTROL

A reminder to anyone anticipating the burning of grass or rubbish that bylaw No. 725-73 of the said Township stipulates in part "if fire protection by the fire brigade is required all costs are the responsibility of the person setting out the fire". Please govern yourself accordingly.

By Order Lochiel Twp. Council

AVIS

CANTON DE LOCHIEL

CONTRÔLE DES FEUX D'HERBES

Un rappel à qui ce soit qui désirerait brûler des herbes ou des déchets que l'arrêté municipal #725-73 de ce canton. stipule que si les services du corps de pompiers est requis, tous les frais encourus seront la responsabilité de la personne qui met le feu.

Arrêté en conseil du canton de Lochiel

16-2c

PUBLIC AUCTION

FARM MACHINERY & MISC. ITEMS

PROPS.: WESLEY & SUZANNE RADER

1-1/4 miles east and 1-1/2 miles north of the village of Russell on the Eadie Road or travel 3 miles west of Embrun, turn right on the Eadie Road (watch for auction signs)

FRIDAY, APRIL 27

12:00 NOON

RETIRING FROM FARMING, I OFFER THE FOLLOWING

J.D. 7720 Titan II combine complete with Dial-a-matic, 4WD, Harvestrak Monitor, straw chopper, fully loaded cab, 1533 hrs., top condition; J.D. 218 Flex Header, 18'; Sun pickup with dummy head; J.D. 643 6-row, narrow corn head; Univerth header trailer; Kilbros model 1200 grain buggy, 650 bu. cap with splash shields, purchased new in 1989; ;J.D. 4440 tractor, hyd. assist, 4WD, air cond. cab, good cond., 20 8x38 rear tires, 12.4x24 front tires; Bolt-on duals; J.D. 3020 diesel tractor, engine has been completely overhauled, good condition; Bolt-on 13.6x38 duals; Bolt-on 15.5x38 duals; J.D. 2800 semi-mounted plow, 4-furrow with add on furrow, auto. reset and adj. width; Allis Chalmers 2300 discs, 18 1/2' with wings; Allis Chalmers cultivator, 23 1/2' with wings and Buster Bar harrows; JD. 7200 6-row narrow corn planter with nylon cross fert. auger, insecticide hopper and soy bean cups, like new, purchased in 1989; J.D. 21 run seed drill with fert. attachment, hyd. lift, good condition; Kongskilde 6-row Scuffler, good for corn or beans, purchased in 1989; Golden Arrow 300 trailer sprayer; 17 nozzles; 1000 gal. water tank on wagon; Gas engine and water pump; J.D. rotary hoe, 6-row; R & R fabricating land roller, 27' width with hyd. wings, new in 1989; flat harrows, 6-section; Turnco grain box with fert. auger and hyd. lift & self contained 8 h.p. motor; J.D. hay rake; J.D. 337 square baler; Allied hyd. auto. bale stooker; J.D. 800 12' cut swather with hay conditioner and 6 cyl. engine; 16' wagon and rack; 12 ton hay wagon, 24 ft. oak rack with steel beams and loading ramps, top condition; 2 Turnco grain boxes with extensions, steel sills on 10-ton Martin wagons; Allied 51'6'' grain auger, P.T.O. drive; J.D. 550 batch dryer, good for corn or beans; Lucknow 9' double auger snowblower; J.D. auto. hyd. cylinder; 500 gal. fuel tank and elec. pump; many other articles too numerous to mention.

TERMS OF SALE: Cash or cheque with proper I.D.
Strangers must furnish bank references
Props: Wesley and Suzanne Rader

Auctioneers: Stewart James 445-3269
Carson Hill 821-2946 16-1c

NOTICE

Due to flushing and cleaning of the pipes in our water distribution system, be advised that there will be periods when the water supply will be discolored. If this occurs, please leave water taps open until water quality improves.

Alexandria Public Utilities Commission 15-2c

ÉCOLES CATHOLIQUES DES COMTÉS DE
Stormont, Dundas & Glengarry
COUNTY ROMAN CATHOLIC SCHOOLS

ST. JOSEPH'S SECONDARY SCHOOL
1500 Cumberland St., Cornwall, Ont. K6J 4K9

PARENT/TEACHER INTERVIEWS

WILL BE HELD ON
WEDNESDAY, APRIL 25/90
1 to 3:30 p.m. & 7 to 9 p.m.

Report cards will be available at the school at that time.

GILLES METIVIER, Director of Education
PETER VAN MOORSEL, Chairman E.L.S.
JEAN-MARC BOISVENUE, Chairman of the Board
16-1c

TOWNSHIP OF KENYON TENDERS FOR CRUSHED ROCK

Sealed tenders will be received by the undersigned until

3:30 p.m., April 24th, 1990 local time

for the crushing, delivery and spreading of the following materials:

1. 16mm. (5/8'') type B crushed quarry rock - spread on roads - 19000 tonnes
2. 16mm (5/8'') type B crushed quarry rock - to be picked up by Township trucks - 1000 tonnes
3. Crusher dust for winter control - to be delivered to Township garage - 1500 tonnes

Quantities indicated are approximate. Deliveries and spreading will be as directed by the Road Superintendant.

Tender forms may be picked up at the Township Office, Greenfield, Ontario. Each tender must be accompanied by a certified cheque made out to the Township of Kenyon for 10% of the tendered price. Lowest or any tender not necessarily accepted. May be subject to MTO approval.

Mary J. McCuaig, Clerk-Treasurer
Township of Kenyon
R.R. #5, Box 11
Alexandria, Ont. K0C 1A0
Phone: (613) 527-2090 - FAX (613) 527-2019 15-2c

Fenetres Tradition Window Ltd.

(IN BANKRUPTCY AND FOR WHOM IT MAY CONCERN)

FEATURING: MACHINERY, EQUIPMENT, RAW MATERIALS, HARDWARE, SUPPLIES, WORK IN PROCESS, ROLLING STOCK, LAND & BUILDING, OFFICE EQUIPMENT, ETC.... WILL BE SOLD BY:

PUBLIC AUCTION

In detailed lots without reserve

TUEDAY, APRIL 24th

at 11:00 a.m.

ON THE PREMISES OF 150 LEROUX ST., ALEXANDRIA

INSPECTION: Monday, April 23, 9:30 a.m. to 4:30 p.m.

RAW MATERIALS, WORK IN PROCESS & FINISHED PRODUCT: Cedar & pine wood (approx. $350,000 value); aluminum extruded & rolled form for window & roof manufacturers; Schlegel & Thermoplast plastic extrusions; assorted hardware for windows & doors; assorted screws, nails, caulking, touch-up paint, etc...; foam & styrofoam; large quantity of cedar & pine moldings; 300 assorted screen patio doors; approx. 900 window screens; assorted windows & doors; garage door tracks & accessories, etc....

MACHINERY AND TOOLING: Regenair 10 hp dust collection system re-11; 4—10'' Delta & DeWalt radial saws; 3 miter saws; metal cut-off saw; 15 hp Devilbiss air compressor; 5 hp Gardner Denver air compressor; 2 hp air compressor; Ped. drill press; assorted punch presses 4 to 6 ton; 10 ft. aluminum brake; large quantity of pneumatic & electric staple guns; air drivers; drills & chippers; socket sets; pop riveters; tool grinder; jigsaws; sanders; punches; air hoses; wood clamps; assorted hand tools; etc...

EQUIPMENT: 40 sections Reddi rack; 200 sections metal stacking racks; portable glass carriers; ladders; hand trucks; loading dock plates; conveyor; strapping sets; assorted work tables; assorted racks; portable carts; extension cord; fire extinguishers; etc...

ROLLING STOCK: Manac é 2 Trailmobile 45' trailors aluminum box w/air suspension 60,000 lb. cap. w/wind breakers; GMC 1986 Siera 1500 pick-up truck; Chevy van 1985; Baker & Clark sit down triple mast elec. 4000 lb. cap. forklifts with chargers; Blue Giant self propelled elec. narrow aisle lift truck 3000 lb. cap. w/charger; Blue Giant elec. power pallet truck 4000 lb. cap. w/charger; Blue Giant elec. platform power stcker; 4 hyd. pallet lift trucks.

OFFICE EQUIPMENT: IBM computer w/color monitor & graphic design boards w/accessories & printer; roland printer; monitor for computer; Olympia electronic typewriter; electronic calculators; desks; glass tables; leather chairs; office chairs; filing cabinets; 2 drafting tables; Gestetner photocopier; blueprint copies; magnetic board; stationary cabinets; postage machine; punch clocks; air phone system; intercomsystem; coat trees; bookcases; assorted office supplies; etc....

LAND AND BUILDING

Located at 150 Leroux Street, Alexandria, Ontario
LAND: 4.45 acres
BUILDING: 42,800 square feet
Gas heated, 600 amp, 600 volt electricity, high ceilings
UPSET PRICE $850,000
MINIMUM DEPOSIT $25,000 (Certified Cheque)
BUILDING WILL BE AUCTIONED AT 3:00 P.M.

CONDITIONS OF SALE: 25% cash deposit, balance cash or certified cheque payable to:

LES ENCANTEURS TRAPID DE QUEBEC INC.
8660 Darnley Road, Suite 204
T.M.R., Quebec
(514) 731-6443 16-1c

Obituaries

Rev. John H. Wiseman

After a long and courageous struggle with cancer, Rev. John (Jack) H. Wiseman, minister emeritus of St. Andrew's Presbyterian Church, Avonmore, and the Presbyterian churches in Gravel Hill and Monkland, died at his residence on Riverdale Ave., Cornwall, Sunday, April 1. He was 63.

Mr. Wiseman had retired at the end of last November because of ill health after 25 years of ministry in the Presbyterian Church in Canada, 14 years of which were spent in the Avonmore Pastoral Charge.

Mr. Wiseman was born in Moose Jaw, Sask., on May 7, 1926, the son of the late John James Wiseman and his wife, Barbara Boan. He received his elementary and secondary school education in Moose Jaw and for a number of years thereafter did hospital work.

He graduated from Sir George University, Montreal, in 1964 and from Knox College, Toronto, in 1966. Folowing those years in Knox College, he ministered in the Kootenay district of British Columbia, followed by a four-year pastorate in Grand Falls, Nfld.

In 1969 he married Barbara Rose, a native of St. John's, Nfld.

Surviving are his wife, Barbara; one daughter, Marie, a student at Laurentian University, Sudbury; one sister, Mrs. Ruth Kergan; one brother, James, both of Moose Jaw; five nieces and four nephews.

Among the members of the clergy who shared in brief meditations and prayers were Rev. Dr. Wallace MacKinnon, Rev. Donald N. MacMillan, Rev. Robert Martin, Rev. Allan Duncan, Rev. Nicholas Vandermey, Rev. Douglas Henry, Rev. Garry Van Bruchem, Rev. Patricia Hanna and Rev. Philip Gaudine.

Rev. Dr. James S.S. Armour, minister of the church of St. Andrews and St. Paul, Montreal, a close pesonal friend of the Wiseman family, conducted the funeral service in St. Andrews church last Wednesday afternoon.

Honorary pallbearers were Duncan Bethune, Jack Bush, Neil Bush, Lyman Crawford, Herbert Hill, Stewart McIntosh, Glenn McIntyre and Gary Smith.

Active bearers were Alton Blair, Douglas Bush, Gordon Campbell, Earl Canham, Dean McIntyre and Douglas Robertson.

Interment took place in the Gravel Hill cemetery, adjacent to St. James Church. Rev. Dr. Armour conducted the graveside service.

Hugh J. Stewart

The death occurred at Glengarry Memorial Hospital, Alexandria, on Friday, April 6, 1990 of Hugh J. Stewart of Maxville at the age of 81 years.

He was born August 20, 1908 at Fisk's Corners, the youngest son of the late Charles Stewart and the late Katie Mary McCuaig.

He was first employed by Ferguson Co., later by the United Counties SD&G Roads Department for 27 years. He enlisted in Active Overseas Service at the outbreak of WW2 with the Canadian Army Service Corps and served overseas in actual battle for four years. Upon his honorable army discharge he returned to the United Counties Road Department where he remained until his retirement. For the past five years he had resided at Maxville Manor where he was employed.

Mr. Stewart was a member of the Masonic Lodge and an active member of the Royal Canadian Legion Branch 423, Alexandria for over 40 years.

Left to mourn his passing is his sister Barbara (Mrs. Vincent McDonald) of Alexandria, one niece Miss Shirley Weir of Brossard, Que., two nephews Wayne Weir of St. Bridget, Que. and Larry Weir of Rougemont, Que. He was predeceased by his parents, one brother Angus Stewart and three sisters Joan Boyd, Bella (Mrs. Ed O'Connor) and Peggy (Mrs. Donald Weir).

The high esteem in which Hugh was held was manifested in the large attendance at his wake and funeral service which was held in the Munro Funeral Home in Maxville on Tuesday, April 10 at 2 p.m. with Rev. Mr. Wilde of Dunvegan Church as celebrant.

Burial was in the family plot in Kenyon Presbyterian Church cemetery.

A Masonic Funeral Service was held at 8 p.m. for Mr. Stewart and a Legion Service was held at 8:30 p.m. on Monday by Branch 423, Alexandria.

The pallbearers were Leonard Hill, Donald E. MacMaster, Garry Smith, Walter Blaney, Erwin Shields and Don Gamble Jr.

Relatives and friends attended from Montreal, Brossard, Ottawa, Rougemont, St. Bridget, Cornwall, Vankleek Hill, Alexandria and many other points.

Deloitte & Touche

CHARTERED ACCOUNTANTS / MANAGEMENT CONSULTANTS

Vincent Patenaude, C.A. — Réal Couture, C.A.
Jean-Luc Poulin, C.A. — Jacques Courville, C.G.A.
Gilles Gratton, C.A. — Gary Hoffman, C.A.
Jean-Pierre Lalonde, C.A. — Lyne Sabourin, C.A.
Marc Joly, C.A.

HAWKESBURY CENTRE
250 Main Street East, Suite 210
Hawkesbury, Ontario
632-4178

AUCTION SALE

BEEF CATTLE, MACHINERY, FURNITURE & ANTIQUES ON THE FARM OF ALAN BURNS, Cip road, Harrington, Que., Argenteuil County, 15 miles from 148 on Kilmar Road (watch for signs)

SATURDAY, APRIL 28
at 12:00 noon

TO BE SOLD:
COMPLETE BEEF HERD DISPERSAL: 16 HEAD INCLUDED: 2 purebred Charolais cows (bred purebred); 2 purebred heifers Charolais (bred purebred); 1 Limousin heifer (2-yrs. old); 6 crossed Hereford; 3 heifers (1-yr. old); 1 steer (1-yr. old); 1 Charolais purebred bull sired by SRF leader (2-yrs. old). *ALL COWS WILL BE CALVED ON SALE DAY OR SHORTLY AFTER.*
MACHINERY: MF tractor 184-4, 4 x 4, 1600 hrs. 236 engine (like new); MF baler #9; NH haybine #479, 9'; MF finger rake; Int. plow, 3-furr., 12''; Int. plow 440, 3-furr., 16''; 1 Case disc 24, 8''; smoothing harrows; chain harrows, 12' x 10'; Int. 80 combine pull type with finger pick-up & cutting bar; NH manure spreader side delivery; Dion wagon tandem treated floor 18' rack; wagon treated floor 14' rack; land roller.
MISCELLANEOUS: Turnco box on wagon; grain auger 16'x5''; grain & hay elevator on wheels (32' New Idea); trailer stock 12'x6'; chains for Int. tractor tires 28; truck ice chains 15'' wheels; barn fan 18''; fan for hay drying; insulated stove pipe 42 SHEETS Aspenite 1/4'' 4 x 8; 8 gates 16' 1 of 12'; lumber 2 x 4, 2 x 6, 1'' barn board; telephone poles; table saw; water bowl heater; separator; shed articles; 10T of oats; 2T of barley; first cut hay 2000 bales approx.; Ford truck 150 4 x 4 1981, 127,000 km with Michelin tire, safety standard certificate; truck box insulated 33''; truck box 6' fits Dodge 4'x16'' rack.
NOTE: RESERVE BID ON THE TRUCK ONLY
FURNITURE & ANTIQUES: Bretschneibder grand piano (100 yrs. old); Kenmore dishwasher; Inglis washer & Kenmore dryer; 21'p.c. freezer and many other items too numerous to mention.
REASON FOR SALE: THE FARM IS FOR SALE
TERMS: Cash or good cheque with I.D.
Owner: Alan Burns,
Harrington, Quebec

CANTEEN

Auctioneer: Gilbert Lanthier,
Ste Anne de Prescott, Ont. 1-613-674-5479
ALL WELCOME

ENCAN TI-ROUGE ** G. LANTHIER ** AUCTION

16-2c

DALMAC
AUCTION SERVICE
JOHN E. MacCASKILL — AUCTIONEER
HOUSEHOLD — FARM AUCTIONS
ANTIQUES — ESTATE AUCTIONS
R.R.#4, OSGOODE, ONTARIO K0A 2W0
Tel: (613) 826-2194

14-4c

AUCTION SALE
HY-HOE, AUTOMOBILES, TRACTOR, ELEC., PLUMBING & OFFICE EQUIPMENT
Lot 13, 7th Conc. Lochiel Twp., 1 mile west of Dalkeith Village, 6 miles east of Laggan (Hwy 34)
SUNDAY, APRIL 29, 10:30 A.M.

Hy-Hoe on tracks, 1 1/2 yd. bucket
3 cars with safety check:
1976 Lincoln Cont., low mileage, like new
1983 Renault Alliance
1983 Plymouth Reliant
4 wd, 20 hp Kubota tractor with 5' lawnmower (like new; MF pull type mower; wheel rake; Mayford metal lathe 115 volts; AC/DC welder, 300 amps; air compressor, 15 hp; 5 kw generator, 110-220 volts; 1-2 ton air conditioner; welding tables; work tables; elec. & plumbing equip.; large quantity of elec. motors; storage cabinets; metal desk; Commodore 64 computer; filing cabinet; 8000 b.t.u. air conditioner; Sweda electronic scale (like new) Sweda cash register (like new) manual typewriter; Credenza; Telenova telephone system; professional turntable; pair of 300 watt loudspeakers; 4 decker dairy case; steel shelving; peanut butter machine; fractional elec. motors; antique gramophone & records; Cardex file; some furniture; 3 lambs; fence posts; Yamaha 100cc trail bike; hardware, tools and many other articles.
TERMS CASH — CANTEEN
Major's Auction Service
Marcel Major 613-347-2955
Louise Major Corput 613-347-2128
Prop. H. Frier
RR #2, Dalkeith

16-2c

AUCTION SALE
FOR HAROLD SMITH
995 Côteau des Hêtres Road, Argenteuil Cty. Lachute, Quebec
WEDNESDAY, APRIL 25
Noon Sharp

WILL BE SOLD: 55 head of Holstein with 17 Ayrshire, including: 35 young cows, some fresh or due soon and the others due in fall; 8 bred heifers due in fall; 12 open heifers. All these cattle are bred by artificial breeding.
MACHINERY: MF 165 tractor diesel, power steering and lock wheel; MH 81 gas tractor; NH 311 hay baler with bale thrower, 2-yrs. old; NH 467 haybine, 7' with cylinder; 2 tandem wagons with rack for loose bales; Overum Sweeden 3 furrows release-plow on 3-pt.hitch; 14 x 28 MF disc harrow on 3-pt. hitch; MF mounted-type side delivery rake; NI manure spreader on P.T.O.; 11 disc MH seeder, 7' Int. mowing machine on 3-pt. hitch; post-hole digger on 3-pt. hitch; chain harrow; 36' Little Giant bale elevator with tin/iron bottom; dumping trailer double wheel on P.T.O.; Pioneer chainsaw; John Woods bulk tank 300 gal. cap.; DeLaval pipeline inst. 40 cows, 3 units and auto. washer; 225' chain Lajoie barn cleaner with Duhamel outdoor elevator; 100' hay conveyor with motor; balance of oat and hay; and many more articles too numerous to mention.
For information: (514) 562-8923
REASON FOR SALE: RETIREMENT
TERMS: CASH OR BANK LOAN
Encans JULES CÔTÉ Auctions Inc.
Bilingual auctioneers
1274 rue sud, Cowansville, Que.
(514) 263-0670, 263-4480, Cell. 1-594-1019, Fax: (514) 263-8448

16-1c

AUCTION SALE
LIVESTOCK, FARM MACHINERY
at Lot 25, Conc. 6, Township of East Hawkesbury
2 miles from St. Eugene, 7 miles east of Vankleek Hill, 3 miles east of Barb Exit off Highway 417, take Maple Row South from Barb Road, go west on 6th concession 1/4 mile. *(Watch for signs)*
SATURDAY, APRIL 21
12:00 noon

CATTLE: 64 head purebred and grade Holstein cattle; 42 milk cows, year round milking; mostly fresh or close to freshing at sale time; 10 purebred; 32 grades; 6 bred heifers; 9 open heifers; 5 heifer calves; 1 Simmental cow with 5 month old heifer calf; herd treated with Horizon IV; pregnancy check before sale date. AUCTIONEER'S NOTE: This herd consists of mostly young cows in top condition.
FARM MACHINER: Ford 5600 tractor with industrial loader; Ford 5000 tractor with industrial loader; Int. 574 tractor; New Holland 489 haybine; New Holland 256 rake; Int. 46 baler; New Holland baler; 2 Normand 10 ton wagons with new racks; Int. 6 ton wagon with new rack; Hay elevator 36 ft.; Feeder wagon 2 years old; Int. 12 ft. disks; Int. 510 seed drill with attachments; Int. 400 air corn planter; Fertilizer spreader; chain harrows; corn cultivator 4 row; Servis heavy duty 7 ft. blade; post hole auger 12 in.; Int. 540 manure spreader; conveyor 20 feet one year old Lincoln 225 welder with 150 ft. cable; water tank and feed cars and tools and chains and fans; 1976 GM 1 ton truck with cattle box; 1978 Chev 3/4 ton pickup; other small items.
MACHINERY CONSIGNMENT: 35 Massey Ferguson gas tractor; Int. Harvestr forage blower model 56; Int. Harvester forage wagon model 110; Int. Harvestr forage wagon model 105; both 3 beater; John Deere 35 forage harvester, two row; corn head and hay pick-up; Int. 950 grinder/mixer; snap-on dual wheels 18.4x34; table saw and stand; calf or pig box.
TERMS:
CASH OR CHEQUE WITH PROPER I.D. — CANTEEN
Harry Willems, prop., St. Eugene 674-5762
Auctioneer: Winston Capron, 678-3438
Owner or auctioneer not responsible for accidents day of sale.

16-1c

CLASSIFIEDS GET RESULTS!

AUCTION SALE
SATURDAY, APRIL 21, NOON
973 Notre Dame St., Embrun
Owner, Germain Brisson

Sherllock Manning, perfect condition, love seat, like new; small table with marble top; 2 rocking chairs, bedroom set, 2 dressers, 2 night tables; small desk & chair; office chair on wheels; living room table; lazy boy; chrome kitchen set; table & 6 chairs; double bed with box spring & mattress; single bed with one dresser; box spring and mattress; old china cabinet; white washer, G.E. 6-years old, like new; white dryer Pacemaker like new, wringer washer; small black & white TV with table; portable sewing machine; lamps; blankets; table cloths; dish cloths; all kinds of dishes; big trunk; games; paints; small shelves; weed trimmer; washboard; cross-cut saw; extension cord; and many other items too numerous to mention.
Auctioneer: Francois Menard, Box 267, R.R. 2, Embrun
443-5073

16-1c

AUCTION SALE
FURNITURE, GARAGE AND GARDEN ARTICLES
SATURDAY, APRIL 21
at 12:00 noon
8 Park Crescent, Green Valley, Ont.
Centre of the village

FURNITURE: Refrigerator (yellow); 2 elec. stoves 30''; Westinghouse washer; Moffat dryer; kitchen set with 4 chairs; mixed chairs; 2 rocking chairs on bearing; dining room set (in wood) with buffet; dish set (complete, 82 pieces); cutlery; many elec. appliances for kitchen; pans; bedroom set (double bed and 2 dressers; cedar buffet; cedar chest; dehumidifier (Westinghouse); lamps; stereo with 2 speakers; secretary desk with glass cover; 3 stools; clock; 2 twin base bed; hide-a-bed; living room set; blankets; elec. blanket.
SHED AND GARDEN ARTICLES: Gas BBQ; small wheelbarrow; 2 chimney brushes; winter tires; branch cutter 20'; sump pump; alum. door; 2 water hoses; garden tools; 2 picnic tables; 2 patio stools 8'; skates; and many other items too munerous to mention.
REASON FOR AUCTION: PROPERTY SOLD
Owner and auctioneer not responsible for loss (stolen goods) or accidents on sale day.
TERMS: Cash or good cheque with I.D. — CANTEEN
Owner: Maurice Arsenault,
Green Valley, Ont.
Auctioneer: Gilbert Lanthier
Ste Anne de Prescott
(613) 674-5479
ALL WELCOME

ENCAN TI-ROUGE ** G. LANTHIER ** AUCTION

15-2c

FARM EQUIPMENT AUCTION
Located on the 8th Conc. of Roxborough, 4 miles west of Moose Creek, Ont. or 5 miles north of Avonmore, Ont. or 6 miles south of Casselman, Ont., on the farm of
ALCIDE BAZINET
SATURDAY, APRIL 21
12:00 NOON

MF 275 diesel tractor, 1500 hrs.; IH T5 dozer with blade; NH S676 tandem manure spreader; IH 510 seed drill, 18 run, 3 boxes; Post hole auger; 3-pt. hitch fertilizer spreader; IH 1150 grinder mixer; AC 9' haybine; IH 56 forage blower; 3-pt. hitch blade; 3-pt. hitch, 7' mower; IH seed drill; IH 46 baler; hay wagon; IH 15 rake; land roller; Dion 16' box, 3 beater, roof, 12-ton wagon; Dion 14' box, 3 beater, roof, 12-ton wagon; 400 bales of straw; silo car auto. feed cart; 12' hyd. fertilizer auger; Ford plow, 3-furrow; IH wheel disc; Westfield 41' grain auger; NH 880 harvester, 2 heads, electric, 1000 rpm; 5' brush cutter; mineral feeders; 42' hay elevator; stook forks; stooker; gal. wtr tanks; MF cultivator, 3-pt. hitch; wheelbarrow; feed cart; Wic straw chopper; 18' gates; steel fence posts; milk cans; moisture tester; de-horner; clippers; 2'' water pump, gas motor; old fuel tanks; fogger; plus a wagon load of small farm items.
Owner and auctioneer not responsible for accidents
TERMS: Cash or good cheque
Prop.: Alcide Bazinet, RR 2, Moose Creek, Ont. (613) 538-2575
Auctioneer: Blair Auction & Equip. Sales Ltd.
Avonmore, Ont. (613) 346-5568

16-1c

AUCTION SALE
COMPLETE DISPERSAL OF
PUREBRED HEREFORD HERD OF CATTLE
PLUS SADDLE HORSE & FARM EQUIPMENT
for Dale Clare of Cliftondale Farms
5 km west of Vankleek Hill (watch for signs)
SATURDAY, APRIL 28
AT 11:00 A.M.

SELLING; 80 head of primarily purebred Hereford cattle consisting of 50 cows with calves; 10 springer cows; 5 cows just bred; 14 yearling heifers; 1 purebred Hereford ''beef sire'' bull; these cattle wintered with no special treatment and have produced a crop of beautiful calves you would be proud to take home.
HORSE: A Palomino cutting horse trained to work cattle.
FARM MACHINERY: Versatile 160 tractor, 4 wd with loader, 85 hp (new motor); Case 680E backhoe, recently ovrhauled; David Brown 1210 farm tractor with loader & duals, 80 hp, ready for spring work; MF 135 tractor with hydraulic centre mount, side mower; Allis Chalmers model C.A. tractor; Allis Chalmers model C.A. for parts; McKee round baler 6'x5' (1200 lb. bales); Hesston 1010 Hydraswing mower cond. 10' cut; NH side rake; 36' hay elevator with steel floor, corn chute, complete with elec. motor; 45', 6'' auger complete with hyd. drive on wheels; NH 400 bushel manure spreader; Case manure spreader; Dettson front mount-snow blower 7 1/2'; Calsa 100 gal. field sprayer; Calsa 400 gal. field sprayer (non operational); chain harrows; smoothing harrows; disc harrows; dump trailer, platform bumper trailer 8 x 12; 13' hyd. dump box; grain gravity box on JD wagon; feeder wagon; GMC 1956 - 6 wheel drive army truck, 12,000 miles, good running order; many tractor & machinery parts & accessories such as 2 sets of ''Trigg'' tractor chains; set of half tracks for farm tractor; set of 18 x 34 snap-on duals 2 - 15.5 x 38 tractor tires, mounted, counterweight for farm tractor, cylinders, elec. motors, tanks, buckets, shed items and many articles.
CATTLE EQUIPMENT INCLUDES: Elec. cattle scales; cattle chute & head gate, complete; creep feeder; cattle waterer; cattle oiler; gooseneck cattle trailer 20'; 4 Smale farrowing crates; grain bin 10 ton with auger.
SMALL STOCK SELL AT 11:00 A.M.
MACHINERY AT 12:00 NOON
CATTLE SELLS AT 2:00 P.M.
TERMS: CASH — CANTEEN
REASON FOR SALE, GIVING UP FARMING
FARM IS FOR RENT
For information contact: Dale Clare 678-2300 or
Sale manager, VKH Livestock Exchange Ltd.
Ken Welden, auctioneer, 514-562-2939 or 819-242-8887
Although every safety precaution will be taken, owner or auctioneer not responsible for accidents.

16-1c

Raisin River Country

What's in a name?



Williamstown
Sue Harrington
347-2279

What's in a name? Approximately 30 area residents found out on Monday when they attended an open house held at the township hall in Williamstown.

The information/input session was offered by the municipality in order to explain proposed changes to road names in Charlottenburgh.

Why the changes? According to Larry Gordon, whose responsibility it has been to come up with suitable pseudonyms for our biways, the new names are necessary to cut down on the confusion resultng when emergency vehicles are despatched to some destination as nebulous as "the 1st Concession," (there are several in the township.) And how many River Roads can you think of? North, south, north of the south, etc., etc., — all these places we may identify in an instant, but to a despatcher sitting somewhere in the city, finding the victim is like flying blind.

I can't possibly give you a total print-out of all the new names, but here are a few of interest in the Williamstown area. The 2nd Concession will be Cedar Grove Road; the 3rd, Fallow Field Road; and the 4th, Briar Hill Road.

The River Road from Martintown to MacGillivary's Bridge will be named MacGillivary Road, while from the bridge to Williamstown, it will be know as Heron Road, (in honor of its Great Blue residents.) Meanwhile, the road on the other sde of the river from Williamstown to Summerstown Station Road, will be known by its proper name of County Road 17.

Down past Kraft, what is sometimes known as the Black River Road, will now be called Loyalist Road, in honor of the great number of guess whats.

The 7th Concession will be known as Beaver Brook Road, and the 8th will be known as Caber Road, that is, from the chapel to the Glen Roy Road. The section east to Highway 34, will be called the Beaupre Road.

Larry says that most residents who visited on Monday were simply curious, and that there were few complaints. Some people had suggestions of their own, which will be studied and possibly implemented. John R. MacDonell, for example, would like his known as "Celtic Lane."

The open house was like a history lesson for Larry. "I've heard lots of good explanations as to why roads were named what they were," he commented.

Before your road name will be changed, council must adopt the proposal by bylaw. It then will be sent to Counties Council, and from there, on to the Ministry of Health.

And the cost to the municipality? "About $40,000, to be budgeted over a number of years," says Larry. "Hopefully we'll get some provincial funding."

* * *

If you missed out on Monday's open house and are snarling at yourself, plan to attend the next one being offered by the township. This one has to do with the extension of the North Landfill Site (the dump, to most of us.)

Being held on April 25, from 2-4 or 7-9 p.m. at the Charlottenburgh Recreation Centre (the arena, to most of us,) the open house will give township residents the chance to learn about the state of waste management in our municipality. Plan to attend and question, suggest, and/or listen to council's proposals in this area.

* * *

So many positive comments have been heard about last week's fashion show that I'm happy to be able to tell you that Williamstown Public School's annual parade of children's wear will be held on April 25. Details will follow as soon as I receive further information.

* * *

"Silly goose." Ever wonder where that expression originated? After watching the skies for the past couple of days, I think I know. Perhaps it has something to do with the vagaries of our recent weather, but hundreds of Canada Geese have been flying back and forth over Williamst own, honking their heads off, and seemingly not knowing their final destination. One minute they are flying south, the next minute they seem to be heading north. But maybe I underestimate. Could be they're just tourists — on an aerial sightseeing trip over the village.

* * *

Friends of Gladys Beattie will be saddened to learn of her death which occurred recently at the Kingston General Hospital. Although residing in Cornwall for a number of years, Mrs. Beattie will be fondly remembered by many in Williamstown. Our sympathy is extended to her family, among them, her nephew, Brian Loucks, principal of Williamstown Public School.

* * *

Like an Easter hen, I give you now a few items I have been sitting on for a week or two.

Over at Charlottenburgh Nursery School, everything is back to normal following the cessation of the township strike. Supervisor Jane Grant says that the children have returned to the school full of enthusiasm, just as though they are beginning a new term.

Just prior to Easter, the school's rabbit (named Bunny) obliged with a cageful of tiny bunnies of her own, much to the children's delight.

The school is now taking registrations for September. For more information, call 347-3354 (weekday mornings) or 347-7165.

* * *

A meeting of the Glengarry South Branch of the Canadian Cancer Society will take place at 8 p.m. on April 23 at Smithfield Hall in Lancaster. All are welcome to attend.

* * *

Just heard the news. Allison Pasco is getting married on May 18 at St. Andrew's Presbyterian Church in South Lancaster, to Claude Emard, son of Mr. and Mrs. Claude Emard of Cornwall.

Allison, daughter of George and Audrey Pasco, has another reason to be happy these days. Having successfully completed her examinations, she is now a Registered Nurse! Congratulations to you on both counts, Allison!

* * *

Apologies to Isobel Larocque. I seem to have lost this week's Bridge Club scores and it's too late to phone you!

I think the Easter Rabbit must have used the paper they were written on to make excelsior for his baskets. Sometimes we can get carried away with all this recycling!

* * *

There will be plenty of opportunities for you to recycle something old on Saturday, April 21. On that particular day, there will be a doubleheader in Williamstown. (I could have said, "two white elephant sales," but that could be very confusing — people might think a circus was coming to town!)

The Youth Group of St. Andrew's will be having a sale of toys, baby clothes, general garage sale items, etc. from 9 a.m. to 2 p.m. at Irvine Hall. There will also be a bake table. If you have donations, please bring them to the hall on Friday evening, or give Pat Hamilton a call for more information.

In the afternoon, from 2-4 p.m., the Friendly Neighbors will also be selling — the same sort of things — at St. Mary's Centre.

* * *

The Lancaster Optimists are fast becoming known as a charitable club of considerable importance in the area, and it is great to see among the list of members, such a good representation from Williamstown.

In view of this I will be giving you news of the club from time to time as passed on to me by Del-Maria Oxley, Bulletin editor.

For example, local schools in the area have begun a DART (Drugs Alcohol Resourse Team) with the assistance of the Optimists, in order to develop a program to prevent substance abuse among our students.

Earlier in the year, Char-Lan received a donation from the club to enable it to purchase a C.D. ROM — an information access program to supplement the library facilities.

2,000 view race



Martintown
Ruth Lafave
528-4374

Hello everyone and welcome to the North Pole! As I am writing, the ground is covered in snow. Hopefully, by the time you read this, the grass will be visible again. On with the news...

The 4-H Club will be holding its Achievement Night tonight, April 18 at 7 p.m. at Iona Academy. The theme for the evening is "Your best foot forward."

The annual Celebration of Land Sunday, beginning with an Ecumenical Service, will be held on Sunday, April 22 at 1:30 p.m. in St. Andrews Catholic Church in St. Andrews. This year's theme is "God's gift of life to the land." Bring your seeds for the blessing of the seeds and soil. Everyone is welcome, refreshments will be served. Celebration is sponsored by the Catholic Rural Life Conference.

St. William's Parish Ladies Auxiliary will be meeting in the church hall on Thursday, April 26 at 7:30 p.m.

The Martintown Community Centre Committee will also be meeting on Thursday, April 26 at 7:30 p.m. It is an open meeting and everyone is welcome to attend.

The great Raisin River White Water Canoe Race was a big success this year. An estimated 2,000 people were on hand to watch as a total of 118 contestants participated in the race. The river banks were lined with people as was the bridge. The crowd cheered as the brave canoeists challenged the dam.

One pair of canoeists reminded me of Davy Crocket. As they were paddling closer and closer to the dam, the fellow at the stern decided to stand and take a bow. Well, he did not return to his seat fast enough. Down the dam they went; did you know they made it without sinking. If the stern man would have kept his excitement down and remained seated after crossing the dam, he would not have gotten wet. Yes, he stood up and raised his arms in victory not thinking that he was still in the canoe. He found out how cold the water was, but what a sportsman.

The pizza Noyd was also participating. Of course he tried to ruin everyone's day like he ruins the pizza but without success. We all had a terrific day. As with all major events, there are the good things and the bad.

We, the villagers, do appreciate the effort put in this event, and the visitors in our little town. The problem though was that no one respects other people's properties. There were some people who didn't care enough to use the litter containers to dispose of their garbage. It was carelessly thrown all over the place. People's lawns looked like a dump. Some people even had the nerve to go behind houses and garages to urinate. One villager started to clean up his lawn the following day, and picked up at least 20 empty beer bottles scattered all over his property. Mind you this does not turn us against the canoe races. If people would only learn to respect nature and our environment, everyone would enjoy the canoe races.

* * *

It was Jacqueline Kenny's birthday last Friday. She is celebrating the big five-o. Best to you Jackie.

* * *

At St. Andrew's Presbyterian Church Easter celebrations began with Sunday morning breakfast at 8 o'clock served to a large congregation by the men of the church.

During the church service new choir gowns, donated by the Ladies' Aid, were dedicated by the Rev. Ian MacMillan.

In memory of Hugh and Lila Robertson a new piano was also dedicated and then played by Ann Kanz accompanying violin soloist Robert MacMillan of Halifax, brother of the minister.

Under the direction of Karen Haaek and Sharon MacGregor the church school presented the Easter story. Scripture lessons were read by Linda Evrall and Karen Arnott.

The guest speaker was Mr. Leroy Peach of Port Morien, Nova Scotia.

Michel Menard D.D.
Denturist

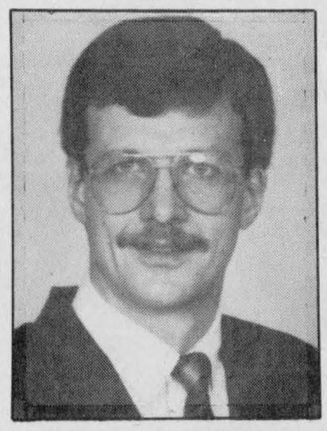

•Immediate Appointments
•Dental Repair
•Complete Partial and Soft Plates at "Smiling" Prices

16-tf

50 Ste. Catherine, St. Polycarpe, Que. (514) 265-3332

OPEN HOUSE

The Township of Charlottenburgh council invites all residents concerned about the development of the existing North Landfill Site to attend an open house at the Charlottenburgh Recreation centre, Williamstown

Wednesday, April 25, 1990
2-4 p.m. — 7-9 p.m.
(Refreshments Provided)

You Can Make The Difference
BECOME INVOLVED!

DISCUSSION TOPICS:
— Purpose of the Study
— Time extension of the landfill operations
— Recycling initiatives

For further information contact:
Mr. Merlin Dewing or Mr. Marcel Lapierre at 347-2444

15-2c

COMFORT SOLVES THE SODIUM PROBLEM



Introducing a "SALT FREE" water conditioner.

Did you know that more chemicals enter your body while taking a bath or shower, than through the water you drink?

SPRING SPECIAL
SODIUM-FREE
WATER CONDITIONER
Reg. $865
Only $695

Due to an unreliable past agreement, Gerald Ouellette is re-opening COMFORT WATER TREATMENT service department. As of now, only COMFORT WATER TREATMENT LTD. is the authorized service department for our water treatment products.

WE APOLOGIZE FOR ANY SERVICE INCONVENIENCE

COMFORT WATER TREATMENT LTD.
Gerald Ouellette, Prop.
10 Kenyon St. E., Alexandria
525-3877



We've Got STRING FEVER!

Take Advantage of String Fever Prices on
Guitars, Violins,
Digital Pianos, Keyboards
Drums, etc.
At Cornwall's No. 1 Music Store



VISA MasterCard
104 Pitt St. Mall MELODY MUSIC CENTRE 933-0205

Michael Wilson Says
NO NEW TAXES!

BUT

Are You Paying Too Much "OLD TAXES"??

Is Your Tax Refund Complete?
or
ARE YOU ENTITLED TO MORE TAX CREDITS?

Let The Experts Handle Your Tax Return

Experienced
WE OFFER
SAME DAY SERVICE

We Specialize In
FARM RETURNS

Whether you are a salaried employee, self-employed, or a business owner, we can handle all of your tax problems and prepare you for the new GST. Come in and see us at

CORNWALL ACCOUNTING
AND TAX CONSULTANTS
Mon.-Wed., 9-6; Thurs. & Fri. to 9; Sat. 9-5
936-2130 1217 Pitt St. Cornwall 14-4c

FREE FAX PAPER
with the purchase of one of these units. You will receive 2 rolls of 216mm x 216mm x 30mm long "FREE"

CITIZEN

JFX1961
799.00 each

JFX 1961 Personal Facsimile & Copier Machine features:
•high-speed transmission (8½x11" page in 25 sec.)
•16-level greyscale halftone for faxing photos
•pulse/tone dialing switch
•hold function with music
•fax & phone # memories
•fax journal printout
...and much, much more!

JFX1960
699.00 each

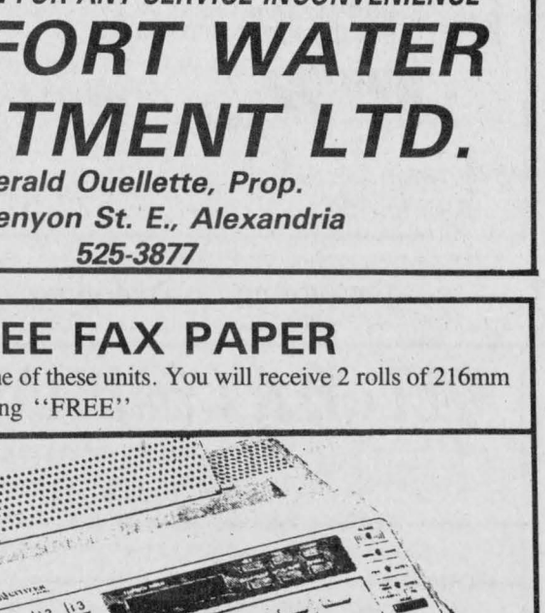

JFX 1960 Facsimile & Copier
•8½x23½" max. paper size
•auto front feed document loader (single sheet)
•fine (for copier) & standard resolution modes
•high-speed transmission (8½x11" page in 25 sec.)
•manual & 2 automatic receiving modes

CITIZEN

See-Vac DISTRIBUTORS LTD.
Hwy 34, Hawkesbury
632-4187



The paper place

Laggan Public School's Grades 4 and 5 classes visited *The Glengarry News* recently and, at the conclusion of their tour, posed for this class picture. The students learned about the inner workings of the newspaper and were given free 'samples' as tokens of their visit.

Staff photo — Joe Banks

Pickerel must be protected

The Cornwall district office of the Ministry of Natural Resources has again designated fish sanctuaries in the area to prevent illegal fishing during the pickerel spawning run.

Disturbance to the eggs and removal of spawning fish at this vulnerable time can reduce future valuable fish resoures. To help alleviate this problem, the MNR has established fish sanctuaries in areas where spawning fish need protection.

The placement of sanctuaries reduces the disruption to the spawning beds by banning all fishing activity within the area.

Angling, or taking fish by any other means, is prohibited in any fish sanctuary. Fines may range from $100 to $5,000 upon conviction.

There is no fishing permitted from April 1 to April 30 inclusive in the following Glengarry and area Cornwall District sanctuaries: (1) Raisin River: That portion of the river located in the village of Martintown, Charlottenburgh Township, downstream from County Road No. 18 to the northwesterly limit of Kirk Street. (2) The waters in that part of the Raisin River in lot 43 of the Township of Charlottenburgh in the United Counties of Stormont, Dundas and Glengarry. (3) The waters of the part of Hoople Creek lying south of the MacDonald-Cartier Highway in lots 11, 12, 13, 14, 15, 16, 17, 18 and 19 in concession II of Osnabruck

Conservation officers will be posting and enforcing all area fish sanctuaries currently listed under the Ontario Fisheries Regulations. The dates the sanctuaries will be enforced will be stated on the signs.

Conservation Officers will also be laying charges on those individuals found removing any of the posted fish sanctuary signs.

Rent review information available

A growing number of people in Glengarry area looking for more information on provincial rent review legslation — so much so that MPP John Cleary said the provincial government recently set up a bilingual toll-free telephone line designed to answer questions about the legislation affecting many of us to a greater or lesser degree.

The service is being set up to be as convenient as possible and will run from 5 p.m. to 8 p.m. Monday to Friday and on Saturday from 10 a.m. to 1 p.m. The purpose of the operation is to increase the regular service offered by Cleary's office and the Ministry of Housing.

This after-hours service will benefit those who work shifts or have no opportunity during their regular working hours to get clarification of the rules that affect rented homes.

Of course, the service is also available to the landlord, and Cleary said he encourages all of them to contact this service if they have any questions or problems with tenants.

"It is important to the government that answers to questions be provided to both the landlord and the tenant as quickly as possible," he said.

Rent review pesonnel staffing the toll-free, after-hours line, will be able to answer general questions about rent review and landlord and tenant matters.

Business and Professional Directory

Accounting/Bookkeeping

CORNWALL MORRISBURG

BLAKELY CRAIG & CO.

CHARTERED ACCOUNTANTS

1343 Rosemount Ave. P.O. Box 789 Cornwall, Ontario K6H 5T7 613-932-3610

Fifth Street P.O. Box 774 Morrisburg, Ontario K0C 1X0 613-543-2981

Antenna/Satellite Systems

ANTENNA AND SATELLITE SYSTEMS

Sales—Service—Installation

Quasar. ENTERTAINMENT UNITS

Sales and Service

Panasonic Car Audio

Technic Stereo Systems

MIRON

Electronic Sales and Service

Green Valley 525-4007

Carpets

FLOORING

CUSHION FLOOR

FLOOR TILES

CARPETING, ETC.

Tapis

Armstrong floor fashion center

RICHARD RANGER

Carpet Inc.

360 Main St., South Alexandria 525-2836

Construction

Sauvé Construction

Specializing in pardging cement flooring patios and steps

Also carpentry hardwood floors renovations and drywall

613-874-2785

Joe Garreau

Concrete Foundation and Flooring Sidewalks and Curbings

CARPENTRY WORK

347-2889

RR #2, Green Valley

Accounting/Bookkeeping

BDO WARD MALLETTE

CHARTERED ACCOUNTANTS

COMPTABLES AGRÉÉS

431 Main St. South

Alexandria, Ont.

Tel (613) 525-1585 FAX (613) 525-1436

International BDO Binder

Appliance Repairs



Appliance Repairs

Bruce Picher

Alexandria & Area

525-3463

205 Dominion St. N. Alexandria

Major Appliance Repairs Parts & Service

Carpets

DISCOUNT CARPET SALES

938-0735

421 Fourth St. West

Cornwall, Ont.

K6J 2S7

Art Buchanan

Construction Services

Rene St. Amour & Son

Excavation and Landscaping

Backhoe equipped with 4×4 and Bulldozers

20 years of experience in fencing

Sodding - Top Soil

Sand - Gravel

Licensed for Septic Beds

525-3305

Accounting/Bookkeeping

RAVTEK

BOOKKEEPING SERVICES

SERVICES DE COMPTABILITÉ

In your office or ours

- Computerized or manual
- Bookkeeping/Accounting
- Payroll
- Income tax

375 Main St. S.

Alexandria 525-5222

Appliance Repairs

LAMP'S

APPLIANCE REPAIR

Parts & Home Service

•Refrigerator •Washer •Range

•Dryer •Dishwasher •Hot Water Tank

Also Low Prices on Reconditioned Appliances with Warranty

VISIT OUR SHOWROOM

RR 1, Alexandria (1/4 mile east of Fassifern on Locheil Rd.)

Rhéal Lampron — 525-4520

Carpentry

Ranald MacDonald

General Carpentry

•New Houses

•Barns & Renovations

Commercial — Industrial — Residential

RR 3, Dalkeith, Ont.

(613) 874-2489 / 2770

A SPACE THIS SIZE

13 WEEKS $110

Construction Services

ALLAN CRITES EXCAVATION LTD.

Basements, Driveways, Septic Systems, etc

Bobcat Service Available

SCREENED TOPSOIL

Sand, Gravel, Stone

4×4 Backhoe - 18'reach

Bulldozing, Trucking

MAXVILLE, ONTARIO

527-5685

Accounting/Bookkeeping

WELCH & COMPANY

Chartered Accountants

AUDITING, ACCOUNTING, TAXATION, MANAGEMENT ADVISORY AND DATA PROCESSING SERVICES

CORNWALL - 27A First St. East . 932-4953

Open: Monday - Friday, 8:30 - 5:30

LANCASTER - Main St. at Oak . . 347-7777

Open: Wednesdays, 9:00 - 5:00 or by appointment

Architectural Drawings

Designs in Motion

RESIDENTIAL

COMPLETE WORKING DRAWINGS

NO JOB TOO SMALL OR TOO BIG

KIM AUSTIN, C.A.T.

(613) 347-2298

Catering Service

Let Us Cater Your Party

Cold Buffet for all occasions

Buffet froid pour toutes occasions



L&M Buffet

L. Dicaire — 678-2835 M. Cadieux — 678-3627

Construction Services

CHARLEBOIS and SON Reg.

General Contractors

Yvon and Jean-Pierre, Prop.

NEW HOME AND RENOVATIONS

FREE ESTIMATES

613-525-4166

RENOVATIONS

COMPLETE HOME RENOVATIONS

Cabinetmaking, General Carpentry, Ceramics, Jointing, Wallpapering, Painting, Vinyl eaves and more....

FREE ESTIMATES

Satisfaction Guaranteed

KEN OMA

525-2454

Agriculture

NATURE'S CHOICE **KELPMATE**

KELP PRODUCTS

ALL NATURAL FEED SUPPLEMENT

A MICRO-MINERAL FEED INGREDIENT

•BEEF •DAIRY •POULTRY

•SWINE •SHEEP •HORSES

JEAN KRUIJEN

TEL: (514) 451-5538

553 PETIT BRÛLÉ

RIGAUD, QUÉ. J0P 1P0

Automotive

RYAX ARMATURE INC.

John Ryan, Proprietor

We reconstruct Alternators and Starters for all makes of vehicles, also imported makes. Commercial, Industrial and Agricultural Vehicles

24-hour Service for Industry & Agriculture

WHOLESALE AND RETAIL DEALERS

60 Main St. S. Alexandria 525-1123

Certified Watchmaker

BRUNO PIGEON

Certified Watchmaker & Jeweller

WE REPAIR:

- *Watches of all kinds*
- *Clocks*
- *Razors*
- *Gold rings, chains, etc.*
- *Necklaces restrung*
- *Jewelry*

** See us for watch & hearing aid batteries **

*** We carry trophies and do engraving ***

Corner of Gernish & Dominion 525-1518

Construction Services

Lucien Lacombe PAINTING

Over 12 yrs. experience

Interior—Exterior

No Job is Too Small

525-4876

Alexandria Painting & Decorating

Wallpapering

Interior & Exterior

Residential & Commercial

JOE REGGENTIN

P.O. Box 1734, Alexandria

525-3350

Alarm Systems

RAMSTRON

PRE-ENTRY ALARM SYSTEMS

- Computerized Technology
- Portable, Wireless
- 10-year Warranty
- Made in Canda
- FREE Demonstration and Estimate

Michel Y. Trottier

Lori Ann Oma

525-5086

Animal Care

DOG GROOMING

All Small and Medium Sized Breeds

Haircut, Bath, Blow-Dry, Nails

CHERYL ANDRE

Williamstown, Ontario

347-2179

Auto Body

Business and Professional Directory Deadline is FRIDAY 3 p.m.

Auto Body

PETER MATT AUTO BODY

Complete Paint Jobs

Collision / Restoration

RR#1, Lancaster, Ont.

347-7236

Chainsaw Service

McCULLOCH

Parts, Sales & Service

KELLY'S

SMALL ENGINES

OPEN 7 days a week

Headline Road West

932-9450

STIHL

Chainsaws

Sales & Service

TROTTIER

Sales Centre

Hwy 34, South

Alexandria

525-1925

Construction Services

DANAHER CONSTRUCTION

Brian J. Danaher

Licensed General Carpenter

Home Building Renovation and Commercial Construction

ONTARIO NEW HOME WARRANTY PROGRAM

613-347-7729

Business and Professional Directory

Construction Services

Tel. 1-(613) 674-2168
Ditching - Stone Fence Removal
Land Clearing
Septic System - Black Earth
M.D.M. LORTIE INC.
EXCAVATION
770 rue Principale, Ste. Anne de Prescott, Ont.

Drainage

Lin Scott Drainage Ltd.



YOUR LOCAL CONTRACTOR
R.R. #4, ALEXANDRIA 525-1940

Land Surveyors

E.F. Lyn Cole Surveying Ltd.
E.F. Lyn Cole
Ontario & Canada Land Surveyor
3730 Richmond Rd., Suite 205
Nepean, Ontario K2H 5B9
(613) 596-9855 1-800-267-8718

Travel Service

Lancaster Travel
Jennifer Farmer, C.T.C.
Owner
Main Street, Lancaster
(613) 347-7616

Upholstery Service

GILLETT UPHOLSTERING



Antiques our Specialty
Free Estimates
Satisfaction Guaranteed
Hodgin's City Centre
932-1287

Construction Services

André M. Ménard Construction
Canadian Home Builders' Association
Home Building
Renovations
Repairs
R-2000
HUDAC NEW HOME WARRANTY PROGRAM
Alexandria
525-2943

Electrical

ADRIEN MENARD ELECTRIC INC.
ELECTRIC MOTOR REPAIRS



11 Mill Square, Tel. 525-2173
- Service of water pumps and installation
- Repair of Sunbeam cow clippers
- Sales of Jacuzzie and Beatty jet pumps (Repair all makes of water pumps)

Land Surveyors

DUTRISAC & JOHNSON INC.
ONTARIO LAND SURVEYORS
MEMBER
E. BRUCE JOHNSON, B.Sc., O.L.S.
136 Second Street East
P.O. Box 486
Cornwall, Ontario
K6H 5T2
Tel: (613) 936-9292
Fax: (613) 936-1454

Vertical Blinds



VERTICAL BLINDS
Custom Made
Also carpeting, flooring, tiles, ceramics, wallpaper, draperies and much more Submanufacturer for
Vertican Blinds
Tapis
RICHARD RANGER
Carpets Inc.
360 Main St. South Alexandria 525-2836

Construction Services

Raymond Lavallée
Construction • Renovations
Glen Robertson — 874-2415
Serge Titley *After 6 p.m.*
Green Valley *525-2907*

Employment Services



PRESCOTT -RUSSELL & GLENGARRY
AGRICULTURAL EMPLOYMENT SERVICES
Permanent, Seasonal, Casual Work
Relief Milking - Hay Help
LOOKING FOR WORK?
NEED FARM HELP?
GIVE US A CALL!
142 Main St., Vankleek Hill, Ont. K0B 1R0
(613) 678-2134 1-800-267-4107

Land Surveyors

HAZEN MELDRUM LIMITED
ONTARIO LAND SURVEYORS
Cornwall Office
Hazen Meldrum
N.S.L.S., O.L.S.
Tel: 932-8124
Winchester Office
W.J. Johnson
O.L.S.
Tel: 774-2414

Water Treatment

comfort
limited (ltée)
WATER TREATMENT
Over 20 Years Experience
33 Main Street North, Alexandria
(613) 525-3877

Construction Services

Starting in Business
Competitive Prices
Renovations & Siding
Furniture Repair and Replacement Parts
Yvon Renaud prop.
347-2224
North Lancaster

DUVAL ROOFING & SIDING
Construction & Renovations
525-2565
Rolland
after 5 p.m.
Alexandria

Farm Systems

G. & J. YELLE INC.
SALES & SERVICE
STABLING, FEEDING & MANURE SYSTEMS



- *Butler & Ideal Equipment*
- *Agri-Vent Ventilation*
- *Victoria Bins*
- *Silo Superieur*
- *Cote - Evacuair*

Crysler 987-5336

Lawn/Garden Equipment

Yard Pro



YARD PRO
(Roper)
Lawn & Garden Equip.
From 11 hp to 18 hp
MENARD FARM SUPPLIES LTD.
Parts—Sales—Service
Green Valley 525-2190

Water Treatment



AQUAFINE line watercentres inc.
RUN-OFF SPECIAL
Your water quality problem from as low as
2.75 per month*
- Sulphur & iron filters
- Chemical free filters
- Water softeners
- Ultraviolet purification
- Reverse osmosis drinking system

For more info. call A. JOHNSON (B.Sc.) Water Consultant
1-800-461-9499
*First 3 months—Regular low monthly payments then apply

Construction Services

MITCHELL'S CONSTRUCTION
All Types of Bricklaying & Stonelaying Undertaken
New Homes, Chimneys, Fireplaces
All Masonry & Cement Work, etc.
FREE ESTIMATES
Tel: 347-3795

GENERAL CONTRACTOR and INSULATION
CARMEL SABOURIN
525-1231

Farriers

Horse Shoeing and Trimming



Richard Laing
Farrier
Williamstown
347-7748

A SPACE THIS SIZE
13 WEEKS $110

Painting/Decorating

GLOBE PAINTING REG'D.
- *Painting*
- *Carpentry*
- *Drywall*
- *Paper Hanging*
- *Plastering*
- *Ceramic Tile*

INTERIOR & EXTERIOR
R. Sorenson
538-2325

TOTAL PAINTING & wallpaper
TERRY poplett
525 2487

Water Treatment

REVOLUTIONARY
Non-electric water conditioner gives you soft water 24 hrs. a day, automatically
- *Repairs to all major makes of water conditioners*
- *Free water analysis*
- *Also Distilled Water*

MAURICE DEGUIRE
Water Treatment
Alexandria 525-4319

Welding



J.D. WELDING
ALL KINDS OF WELDING AND FABRICATION
GUARANTEED WORKMANSHIP
ALSO MOBILE
Tel: 525-2837
(after 6:00 p.m.)
Jacques Duval, prop.

Construction Services

Armand Chenier
President

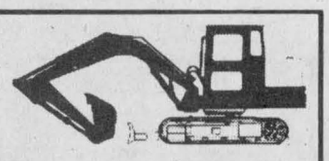

Chenier Excavating
Shovel & Bulldozer
Backhoe and Front-end loaders
WEDCO septic tank dealer
613-347-2190

Furnaces - Sales/Service

AUBIN'S HOME COMFORT
24 HR. SERVICE
Repairs to all makes of oil furnaces
SALES & SERVICE OF CLARE, SUMMER AIR & DETSON FURNACES
R.R. 2, Green Valley
(613) 525-4896

DENIS JOANETTE
- Oil furnace service and repairs
- Fast, efficient 24-hr. service
- Installation

525-4915

Radiator Repair

Are you having RADIATOR PROBLEMS?
New Gas Tanks Available
Air Conditioning Service
RADIATOR SERVICE
Carrier
MR. RADIATOR
Laurent Ladouceur, Prop.
Tel. 525-3752

Windows

SAVE UP TO 60% OF THE COST OF REPLACEMENT WINDOWS
R. PICHE WINDOWS
A Complete Line of Windows & Doors
Cornwall (613) 938-6545
Lancaster (613) 347-3476

Construction Services

JOHN HAGEN CONSTRUCTION INC.
- *Home Building*
- *Renovations & Additions*
- *Custom Planning*

Hudac Home Warranty Program
347-7349 after 6 p.m.

Garages

A SPACE THIS SIZE CAN BE YOURS
13 WEEKS $220

Roofing

BENNETT Roofing Inc.
New or Repairs to
ALL TYPES OF ROOFS
- *BRICK POINTING*
- *SKYLIGHT INSTALLATION*
- *SNOW REMOVAL*
- *HEATING CABLE INSTALLATION*

678-3481

Small Engine Repair

LANCASTER SMALL ENGINE REPAIRS
Lawn & Garden Equipment
Chainsaws, Snowblowers, etc.
Last House on Oak St.
Prop. Allan Flaro
347-2610

Wood - Heat

HAWKESBURY CHIMNEY SWEEPS
Professional cleaning, repairs, inspection & consulting services
FULLY INSURED
525-4022

L. MOORE
Chimney Cleaning and Repair
- Chimney Cleaning
- Chimney Relining
- Prefab Chimneys
- Wood Stove Sales
- Brick Work

Fully Insured
525-5103

Custom Made Pins

This Pin Can Have Your Message On It!
Macaron/Pins Made to Order
Contact
Gail Vaillancourt
Box 23, Glen Robertson
874-2618

Insurance

MC DONELL LEVERT
INSURANCE BROKERS LIMITED
Commercial, Auto, Farm and Life Insurance
139 Main St. S.
Alexandria
525-1200

Kitchens/Carpentry

Kitchen Cabinets
Vanities, Counter Tops, Specially Designed Wall Systems
SOLID DOORS
(Unfinished) Oak, Birch, Maple, Pine
Commercial & Residential
M.P. RICHER
Free Estimates
525-3810

Transmissions

RALPH'S
Automatic Transmission Specialist



Transmission Tune-ups
Transmission Oil Coolers and General Repairs
R.R. 1 Dalkeith, Ont. (613) 525-3194
2 miles North of McCrimmon & Lochinvar Rd.

Wood - Heat



SUNWORKS
RENEWABLE ENERGY CENTRE
Specialists in efficient wood-burning stoves, furnaces and fireplaces
Richard Kerr
1466 Hwy. 34, Hawkesbury
632-0456
Res. Dalkeith 874-2293

Maxville Centennial makes debut appearance



Maxville
Gordon Winter
527-2888

The Maxville Centennial, our village's latest publication, made its appearance last week. Michael Cowley-Owen is its editor and he proposes to print issues from now until Centenial year is over in order to keep residents informed on the plans for our 100th birthday. Another purpose is to create interest in our celebrations and to have 100 per cent participation in them.

Michael has asked his readers to submit 500-word articles on their reminiscences of village life.

And speaking of submissions, the members of the Centennial Book committee are anxious to receive the completed works from those who have agreed to write articles. As far as the committee is concerned, all organizations have been contacted and it is up to them to see that they get full coverage in the book. Speedy co-operation in this matter will be greatly appreciated.

* * *

Helen and Ian MacRae were recently visited by her daughter, Mavis Williamson of Lahr, West Germany. Mavis had completed a two-week tour of Canadian Forces bases in Eastern Canada as part of the Forces Europe Briefing Team. Her role as a spousal representative was to inform personnel about to be posted to Europe what it is like living in Europe as the spouse of a service member and to provide general information on Europe.

Mavis was also able to visit her mother-in-law, Ann Williamson, of Alexandria.

* * *

Mrs. Stewart (Evelyn) Roy of the Manor has returned after spending the winter months in St. Petersburg, Florida.

* * *

We are pleased to report that Roderick McLennan and Howard Umphrey have returned home from hospital and we extend best wishes that they will soon be out again.

* * *

The Tait twins, Brent and Bruce, were fourth year participants in the Raisin River canoe race and came in seventh in the Recreation Division. Another accomplishment was conquering the Martintown dam without a spill for the first time. Congratulations and continued success in this annual event go out to these boys from all their friends.

* * *

June and Royce Nixon have spent an enjoyable holiday down at Myrtle Beach. As would be expected, they met people with local connections. One was Ian MacRae from Vankleek Hill who had been a school classmate of Mr. Nixon's and two were Muriel and Bob McMichael, Ottawa, who sent greetings to this correspondent as a former school colleague of Mr. McMichael's.

Residents of the village and at the Manor were saddened by the sudden death of Hughie Stewart. A long-time resident of the village, a former employee at the Manor and later a resident, Mr. Stewart leaves many friends with their appreciation of his contributions to village life.

Sympathy is extended to his sister in Alexandria and to other relatives.

* * *

Margaret Dingwall, whose roots in Maxville are about to extend over a period of 90 years, is wished a very happy birthday on April 21. Now a resident at the Manor, Miss Dingwall is the second oldest daughter of the Tom Dingwall family and is a highly respected authority on our village's history.

We wish her a very happy birthday party in Cornwall which is bringing together family members and close friends. We also wish her peace and contentment at the Manor.

* * *

We extend sympathy to Olive Shields in the death of her father, Alf Hall of Brockville.

* * *

Shirley Cutten of New Liskeard has been with her aunt, Anne Bruce, the last while.

* * *

John Williams, an ardent cast iron machinery seat collector, attended a show and auction at the Agricultural Museum at Milton on April 7. This annual event is sponsored by the Canadian Branch of the Cast Iron Seat Association of America.

* * *

Margaret Hunter, Toronto, spent a few days with her mother, Helen Hunter.

* * *

Dorcas MacDougall spent a few days over Easter with her daughter Heather and son Doug and their families in Burlington.

* * *

One of Hilda MacLean's hobbies is painting china doll heads and then dressing the dolls. Recently, she took her collection to the Alexandria Community Nursing Home, much to the appreciation of many of the residents, there.

* * *

It was Cheryl McCrory who appeared in the photograph of Ruby's Country Store booth, taken at the recent Trade Show here, and not Ruby MacGregor, herself.

* * *

The three "McEwen girls", Karen Gagnon, Meadow Lake Sask., Joyce Montagne, Pembroke, and Gwen Hamilton, Amherstview, along with some family members, were all home for Easter with Eileen and Gordon Scott.

* * *

Home with Lorna and Gordon Winter were Beverly and Russ Fraser, Beamsville and Betty and Stewart McKibbin, London.

* * *

Waking up to about 15 cm of snow last Wednesday was sufficient surprise, but to see 28 pink flamingos perishing in that snow was a greater surprise. However, the birthday wishes for Sylvie McDonald were warm.

At one time we saw a robin hopping around amongst the pink birds. It was probably too confused while associating with these Florida birds to be cold and hungry.

* * *

It was not only this robin that was confused with the heavy snow fall. I am sure many who feed the birds had used up all their feed and wondered what to do. I was lucky to still have a good supply of the small, black sunflower seeds and was able to keep the finches well fed. At one time last Thursday, I am sure we had close to 100 finches, sparrows and juncoes at the feeders, in the trees and on the snow. The male gold finches in their full yellow and black colors have looked very attractive against the snow.

A fresh supply of cracked corn and a box of canary seed complemented the sunflower seeds and most birds, except the robins, were fed.

On another point, I question why the purple finches do not stay here to nest. We saw them settling in for the summer down in the Beamsville area which offers about the same habitat as we do.

* * *

Joan O'Hara has received a piece of the Berlin Wall from a niece. It certainly represents a very significant historical event.

* * *

Mr. and Mrs. C. Y. Williams of Carleton Place spent Easter weekend with the John Williams family.

* * *

This is a reminder of the Maxville War Veterans' Rummage Sale on April 19 and 20 in the Maxville United Church hall. Part of the proceeds will be given to the Glengarry Pipe Band and donations will be gratefully accepted.

* * *

The north Glen-Stor Minor Hockey awards' day will be held in our arena on April 22 starting at 1:30 p.m.

The draw winners at the Master Gardeners' booth at the Trade Show were Jerome Andre who received a soil thermometer and Betty McCormick is all set for gardening with a garden tote bag.

* * *

April is Volunteer Recognition Month and Phyllis Burtenshaw, coordinator of volunteers at the Manor has a full program planned in which all volunteers are invited to participate.

Tomorrow (Thursday) at 1:30 at the Manor there will be a workshop entitled "Communicating with the Visual Impaired" and one of the leaders will be Marilyn McKenzie McGale of the village.

Then on April 24 from 1:30-3 p.m. Ruby MacGregor will give a craft demonstration at the Manor.

Next Thursday will be a special workshop and banquet at the arena. Watch for details next week for this day as well as for other events on April 27 and 30.

* * *

Last week, the Good Friday church service was held in the newly renovated and decorated United Church. The Rev. Garry Van Bruchem preached the sermon to an appreciative congregation with representatives from five churches and guests. The recently ordered ceiling lights will be installed at a later date.

* * *

Principal Bill McMillan of the Public School is very proud of the results of the students at the recent Science Fair.

Jennifer Williamson and Tara Barton were previously named as winners of the best environmental project in the junior division as well as a silver medal for second divisional place. Cynthia Paquette won the bronze medal in this division as well.

In the Grades 4 and 5 division, first place and senior gold was earned by a group consisting of Jeffrey Phillips, Peter Veltheim, Lindsay and Keil McIntosh and Jeffrey McKercher.

Eden Siwik and Krista Glen earned third place and the senior bronze in this division.

Finally, the junior silver went to Andrea McCrory and Cindy Scott who represented Grades 2 and 3.

* * *

The Young at Heart euchre on April 9 was as enjoyable as ever. Gladys Barton, Vankleek Hill topped the ladies and also won a 50-50 draw prize. Gloria Rolland had second best score with Alice Richer next. Martin O'Brien, Monkland had top men's score followed by Homer MacLeod from the Manor and George Essery from Monkland who also won a draw prize.

Margaret Michaud was favored by lady luck with the winning of the door prize and a draw prize. Other draw winners were George Jackson, Monkland, Edith Howes, Kirk Hill, Jean Smith, Vankleek Hill, Leona Lafrance, Moose Creek and Peggy Cline and Rita Seguin from the village.

The next euchre, as usual is on April 23, same time and place.

* * *

Sixty years ago, Miles McMillan tore down his old blacksmith shop at the corner of Peter and Elgin streets and erected a new one. This one, now owned by John Morrow, still stands as a silent reminder of the days when Mr. McMillan's hammer could be heard shaping horse shoes or forging other articles.

One of the most spectacular jobs to my young eyes was when Mr. McMillan would build a fire outside, assisted by John Coleman Sr., and heat up a tire rim to a red hot temperature. Then it would be placed over the wheel and quickly cooled down to a tight fit.

Mr. McMillan practised his trade there for over thirty years and died in 1956.

The A. J. McEwen estate did not go ahead with the construction of a cheese and butter factory.

HERITAGE VALLEY
ARTS, CRAFTS & ANTIQUE GLASS
SHOW & SALE
3 DAYS FRIDAY—SATURDAY—SUNDAY
APRIL 27, 28, 29 - 1990
Friday—10:00 a.m. - 9:00 p.m.
Saturday—10:00 a.m. - 9:00 p.m.
Sunday—10:00 a.m. - 5:00 p.m.
CORNWALL CIVIC COMPLEX
CONCOURSE HALL OF FAME
SALONS A,B, & C
DEMONSTRATIONS DAILY
150 Artists and Artisans Participating
FREE ADMITTANCE
DOOR PRIZE: $25.00 DAILY
CHILDREN'S LAST WISH FUND

Couple bids farewell with community meal

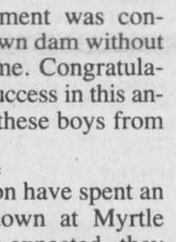

Apple Hill
Vince Marleau
527-3293

There was no column last week due to the death of my dad, Telesphore (Babe) Marleau. Dad passed away on April 9 at the Civic Hospital. He had been in the hospital for four months going onto five months.

On behalf of my mom (Theresa) Marleau, my older brother Fernand and his family, and my younger brother Maurice and his family, we would like to thank everyone who went out of their way to help us in this time of grief.

* * *

Most of this was written a week ago and just wasn't handed in. First of all, the Happy Hour Club held a euchre on March 27 and the winners were, ladies: Gloria Rolland, Rosabelle Sauve, Dorina Theoret; and men's: John MacMaster, John Lapierre, Chester Valley. The 50/50 winners were: Onagh Ross, Rosabelle Sauve (2), Catherine MacRae, Gladys Barton, Armand Bissonnette, Ina Sproul, Elsie Bourbonnais and Bertha Lalonde.

* * *

Another euchre result, was dropped off at the house. This one was held at St. Anthony's parish. Ladies' winners were Marge Howie, Jean Smith, Catherine MacRae. Winners for the men were John MacMaster, Ken MacLeod, Gerald McGillis. The 50/50 winners were: Adelard Sauve, Norbert Ryan, Patricia Quail, Ellery MacMillan, Gladys Barton, Glenn Martel, Maria Brabant and Margaret MacCormick. The door prize was won by Armand Bissonnette. Dinner for two was won by Marge Howie.

Coming up on April 21, there will be a pork roast, held at the King Edward Hotel. This is a farewell to the town of Apple Hill by Edgar and Rollande Goulet. Proceeds from the meal will go to the Apple Hill Recreation committee. The cost will be $5 per plate.

* * *

While on the topic of the Recreation committee, they are looking for a maintenance person. If interested, look in future issues of *The Glengarry News* for details.

There was a turkey bingo held for the Apple Hill Recreation and the lucky winners were: Pauline Lapointe, Donnie Smeall, Ann Dionne, June Raymond, Ruth Lafave, (2) Leona Poirier, Henry Lacroix, Nancy Bedard, Lianne Paquette, Stacey Benton, Stella Arsenault. Special turkeys were won by Lorraine MacDonald, Henny Lacroix (2), Nancy Colbourne, Stella arsenault (ham and turkey). The 50/50 winner was Sue Raymond.

There were three draws held at the bingo. For the first, a turkey was won by Pat Grand-Maison. The second prize of an Easter basket was taken home by Beverly MacLennan, and the third prize of a smoke alarm was won by Cory Kennaway.

* * *

There are a few birthdays I have to pass on to you. Bruce Lauzon celebrated on April 7, Leigh Devlin on April 9, Gordie VanPutten on April 11 and Blair MacDonald on April 14. Happy belated birthday to you all.

The War Amputations of Canada...
Safety Is No Accident
CHAMP PLAYSAFE Program

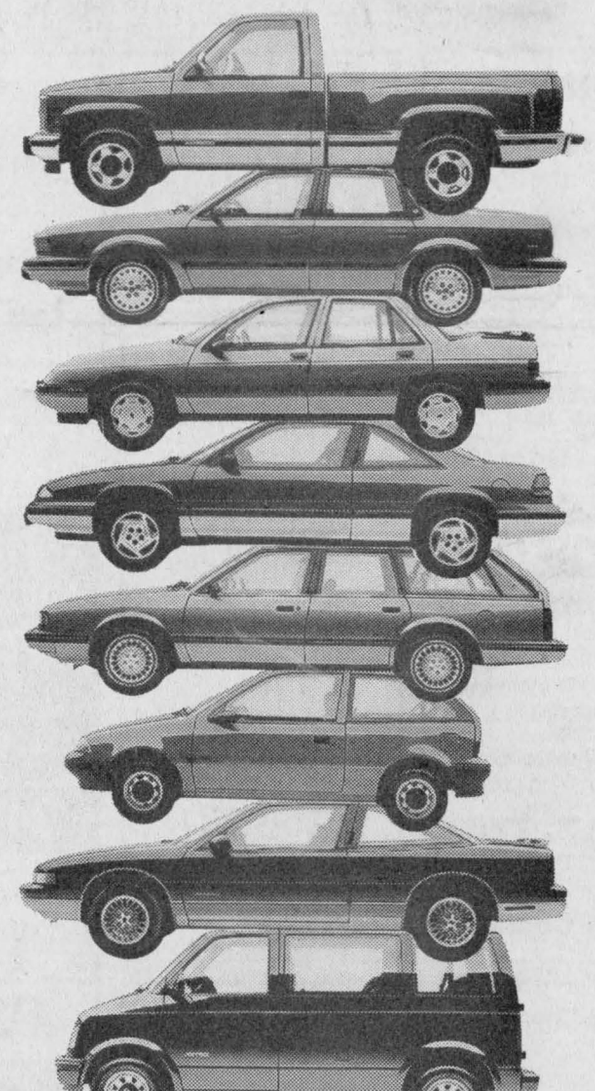

NOBODY STACKS UP TO GM
WITH OVER 20 MODELS TO CHOOSE FROM
10.9% NO LIMIT FINANCING†
UP TO 4 YEARS
OR ON SELECTED TRUCKS GET A
$1,000 REBATE†

Compare for yourself. When you're looking for a good deal on a wide selection, nobody stacks up to your GM Dealers. For a limited time, you can take advantage of this straight, no-nonsense financing offer on over twenty popular GM models, including:

LUMINA, GRAND PRIX, CUTLASS SUPREME, REGAL, SPRINT, FIREFLY, CUTLASS CIERA, CENTURY, BERETTA, TEMPEST, CORSICA, 6000, CELEBRITY, CHEVY & GMC COMPACT VANS, CHEVY & GMC COMPACT AND FULL-SIZE PICKUPS

LEASE A CHEVY LUMINA OR PONTIAC GRAND PRIX LE MONTHLY FROM UNDER $400††

ONTARIO GM DEALERS
VEHICLES MAY NOT BE EXACTLY AS SHOWN

Your GM Dealer's right here for you
CHEVROLET • PONTIAC • OLDSMOBILE • BUICK • CADILLAC • CHEVY & GMC TRUCKS

†10.9% financing offer available with no limit on the amount financed on new and unused or demonstrator 1990, 1989, and prior year models of Chevrolet Lumina, Cavalier, Corsica, Beretta, Sprint, and Celebrity; Pontiac Grand Prix, Sunbird, Tempest, Firefly, and 6000; Oldsmobile Cutlass Supreme, and Cutlass Ciera; Buick Regal, and Century; Chevy Astro and GMC Safari compact vans and Chevy & GMC full-size pickups (excluding extended cab and Chevy 454 SS models) and compact pickups purchased from dealer inventory. Offer valid for a limited time starting April 4, 1990, on retail purchases only.

Some models may not be immediately available from dealer stock. Fleet orders are ineligible for this offer. The buyer will be responsible for the payment of applicable taxes, including federal excise tax, licence and applicable freight charges at the time of the transaction. Offer available only to qualified retail buyers financing their purchase through GMAC on a maximum 48 month/minimum 12 month financing contract. GMAC may require a down payment. All credit applications will be subject to approval by GMAC. Offer includes Dealer and Dealer Association participation.

Example: For $15,000 financed 48 months at 10.9% A.P.R., the monthly payment is $386.95. The cost of borrowing is $3,573.60 on approved credit.

Or choose a $1000 rebate in lieu of 10.9% financing offer on new, and unused or demonstrator 1990, 1989 and prior year models of Chevy Astro and GMC Safari compact vans, Chevy and GMC full-size pickups (excluding extended cab and Chevy 454 SS models) and Chevy and GMC compact pickups. Offers may not be combined. Offer available only to qualified retail buyers, and can only be applied to the transaction. Assuming a $1000 rebate as the alternative on selected trucks, legislation requires that the value of the $1000 rebate be included in the cost of borrowing example in order to arrive at an effective interest rate. In the example given, the effective interest rate would be 13.71% A.P.R., and the total cost of borrowing including $1000 rebate not taken, would be $4,573.60.

††Chevrolet Lumina lease rate based on 48 month SmartLease™ and suggested retail price of $17,998 is $381.38 per month (with no down payment) to qualified retail buyers. GMAC may require a down payment should the buyer's credit not meet its standards. Pontiac Grand Prix LE lease rate based on 48 month SmartLease™ and suggested retail price of $19,498 (with a minimum $500 down payment) is $398.68 per month to qualified retail buyers. GMAC may require a larger down payment should the buyer's credit not meet its standards. Lease rate in effect for vehicles delivered from April 4th to April 28, 1990. Security deposit may be required. Some mileage conditions may apply. 24 and 36 month plans also available. Freight charges, insurance, licence, and applicable taxes not included. See your individual Dealer for freight charges. Dealer may lease for less. Ask your participating GM Dealer for details about similar retail lease savings on other selected models with SmartLease™.

SEE YOUR PARTICIPATING GM DEALER FOR FULL DETAILS.
ONTARIO GM DEALERS FEDERATION, c/o 1200 Eglinton Ave. E., Don Mills, Ontario M3C 1J1