Inside

RRCA accepting plans for Cooper Marsh – Page 2

It was party time at the Glen Nevis Social – Page 8

Improbable comeback gives Jake's 'B' crown – Page 9

The Glengarry News

VOL. 105 NO. 33 ALEXANDRIA, ONTARIO, WEDNESDAY, AUGUST 14, 1996 Single Copy 80¢ (G.S.T. included)

Town rescinds vote on amalgamation, agrees to united county municipality

By Joe Banks,
***News* Publisher**

Alexandria town council has thrown its support behind an amalgamated municipality of Glengarry Monday night after rescinding a motion to remain independent.

The latest twist in the amalgamation debate brings the town in line with the recommendations of a joint north end municipal committee advocating amalgamation of all of Glengarry's seven municipalities, within the confines of a second tier of government.

Council agreed to the new stand "subject to viewing a final draft" of of the merger proposal.

In July, council passed a motion advocating a north-south split with the town staying on its own.

But the change in sentiments appears to have come from the desire for consensus among the town's neighbors, and a realization that the town could not realistically stand on its own surrounded by amalgamated townships.

Councillor Archie McDougall, one of council's two representatives at the restructuring talks, spoke in favor of a united municipality of Glengarry at the town's regular meeting last Monday night, maintaining there are "social and historic" reasons for it.

He also noted the need for consensus among the county's member municipalities.

But he was critical of the province for forcing municipalities here into a process that has "left out entirely the role of each citizen" in deciding how their local governments will be merged and run.

And councillor Gary Shepherd said he still sees no local benefit from "this forced amalgamation" or the pace at which it's proceeding.

"It seems everybody is running around in a rush here" without carefully reviewing the implications, he said.

But there was a realization that the alternative may be worse.

Mayor Grant Crack said the long term implications of an isolated Alexandria may be dire in light of 25 per cent cut in transfer payments from the province.

"We have to make sure Alexandria can survive."

Deputy Reeve John Hope agreed, saying he couldn't see how Alexandria could stand on its own and Councillor Shepherd said he supported a united Glengarry, but issued this dire warning:

"If anyone feels taxes are going to go down because bigger is better, they're all wet." He said there have been other examples where bigger hasn't necessarily meant better.

Even town staff weighed in with their opinions. Clerk Leo Poirier openly wondered about the sense of his spending time gathering up costing figures ordered by council "when the province doesn't care about the financial impact. They at no time have said 'prove to us it's going to save you money.'"

Hope took advantage of the discussion to comment on the south end's moves to amalgamate.

"They're not crazy down there," he said, referring to Lancaster and Charlottenburgh's amalgamation moves with Lancaster Village – and all the rich assessment the three would retain in a joint municipality. "They've got the waterfront, the gas lines, the railways...everything from Cornwall to the Quebec border.

"You've got to give them an 'A' for effort for putting that together."

Council unanimously decided to rescind the July 8 motion, and agreed to "municipal amalgamation on a county wide basis subject to viewing a final draft proposal."



Retired farmer Bill Johnston (right) relaxes in the shade, enjoying a conversation with another local man as they lean on an a vintage 50 cockshutt tractor at the Williamstown fair Saturday.
Staff photo-Lynn McCuaig

Youth centre to have home in town park

By Joe Banks,
***New* Publisher**

Alexandria youths will soon have a place to call their own.

Alexandria town council Monday night gave approval for the Glengarry Youth Coalition to occupy the gym at Island Park for a year with conditions, to use as a youth drop-in centre.

The decision followed a presentation by Lions president Kibby Lutz who, speaking on behalf of the club and the youth group, appealed to council for use of the town-owned building as an "ideal location for the youth centre."

The group has been looking for a home for well over a year since it first was formed, to no avail.

A gym which holds the current lease on the building is planning on moving out soon.

Standing in the way of the youth group, though, are several building code "deficiencies" identified by building inspector Terry Hart in May.

He told Lutz and council at the Monday night meeting that these – from improper doors to fire protection requirements to drywall – would have to be fixed before he could approve its occupancy by the youth group, to council.

"These are issues of personal safety and they need to be addressed," he said.

He said the gym has operated with these deficiencies since it was occupying the structure before code requirements were monitored.

Council felt the taxpayers could not be held responsible for bringing the building up to code, and so agreed to the conditional occupancy based on the youth centre funding the improvements.

Lutz said the Lions club is solidly behind the proposal and may be in a position to help fund improvements.

"The Lions have $3,000 to upgrade and they (the youth group) are not looking for anything grandiose," he told council.

And since the youth centre will be used by users other than Alexandria residents, Mayor Grant Crack suggested the group approach other municipalities for funding.

But Councillor Gail Abrames worried that the group could spend the money fixing up the building, only to have council change its mind down the road.

Councillor Archie McDougall noted, however, that the group is "worried about the present, not the future. Surely we could support a venture such as this."

Following discussion, council moved to provide the building to the youth group for a year, reserving the right to withdraw the lease and conditional upon the group working closely with the building inspector to bring the building up to code.

Williamstown Fair turns 185

And more than 15,000 turn up to mark a remarkable event

By Lynn McCuaig
***News* reporter**

More than 15,000 people passed through the gates at the Williamstown Fair last weekend.

"We had an exceptional year again," said publicity director Ron Eamer.

"The crowds were as good as last year's record crowds."

The new round barn topped the list of must-see places at the fair.

The $35,000 eight-sided barn featured displays on agriculture innovations and artisans, but the main attraction was the structural work of the unusual building.

"Traffic in there was so heavy," said Eamer.

Friday night's horse pull was another crowd pleaser, drawing a number of people to the first day of the fair.

"The Friday night crowd was the biggest ever," said Eamer.

The woodsmen's competition topped the popularity contest on Sunday but traditional events like the cattle shows and craft contests continued to draw in big crowds.

For children, the midway, with two new rides, was the spot to be last weekend.

"There was something there for everybody," said Eamer.

This year, fair organizers added an uncommon touch to the official opening ceremonies on Saturday, releasing two crates of live pigeons into the crowd.

Officially opening the fair was federal agriculture minister Ralph Goodale who was given the job exactly 50 years after Prime Minister William Lyon MacKenzie King did the honors.

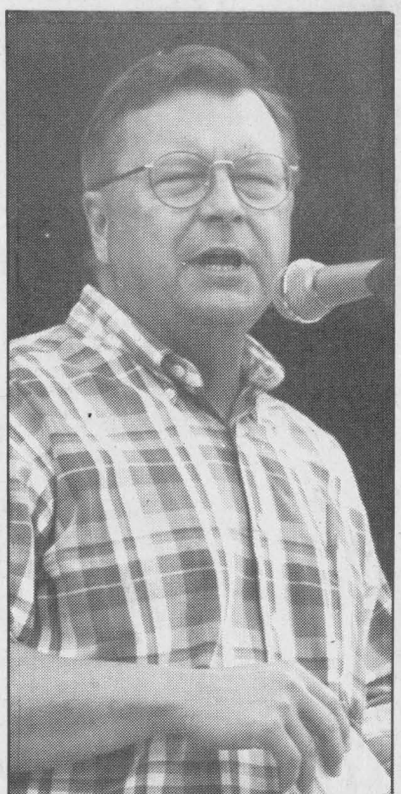

Federal agriculture minister Ralph Goodale was on hand to officially open Williamstown's premier event, the 185th version of Ontario's oldest fair.

In his speech, Goodale stressed the importance of agriculture in the world market and predicted a strong vibrant future for the Ontario industry.

Even after his duties were done, Goodale spent most of the day at the fair visiting the cattle barns and talking to farmers.

"He enjoyed it so much he just stayed on and on," said Eamer.

"He had never experienced that feeling of family and friendship at a fair."

Family and rural values are important to organizers who try to keep close to tradition.

"We want to keep it an old style fair, truly related to the agricultural rural life," Eamer said.

The small community fair atmosphere is what keeps many coming back to the fair year after year.

Meeting with friends and bringing the family for a day of old fashioned fun is what brings more and more people to the fair.

"They just come back generation after generation. That's the support the fair needs," said Eamer.

See page 3 for results and a photographic look at the fair.

Alexandria ponders inquiries into establishing a casino here

Council insists that proponents would pay for referendum

By Joe Banks,
***News* Publisher**

A casino in Alexandria?

It's still only a slim possibility, but some local business interests are inquiring about the conditions to set up a casino here.

Town council discussed the proposal at its regular council meeting Monday night, mulling over inquiries by a local business owner they would not identify.

Before a casino could be set up here, though, the town would have to hold a referendum or include the question in a ballot during the next municipal election, clerk Leo Poirier told council.

The town could send a request to the casino corporation, but Poirier said other municipalities that have been through the hoops have said without a referendum, there's a good chance it would be rejected.

He estimated the cost of a referendum at $5,000, a cost Councillor Gail Abrames said the town should not pay. It should be a cost the casino proponents should cover.

"We can't risk taxpayer's money on that," agreed Mayor Grant Crack.

Still, Abrames said all she wants at this point is that the businessmen be kept informed of council's findings.

There was no formal action taken, though consensus seemed to be that council would agree to a referendum if the casino proponents funded it.

Council did not get into the merits or pitfalls of a casino being established in the town.

Iona reunion and mass slated for this weekend

By Lynn McCuaig
***News* reporter**

Hundreds from across the county and country are expected to attend the Iona high school reunion this weekend.

"They're coming from Vancouver, New Brunswick, Nova Scotia, Florida, Oklahoma and points in between," said organizer Helen MacDonald.

"It's a coming together of the alumni from when Iona began."

About 350 people are registered for the 1913 to 1972 reunion that runs from Aug. 16 to 18.

"The highlight of the whole week will be the mass in the ruins on Sunday," said MacDonald.

Sunday's mass will be the first event held in the ruins since it closed four years ago.

The ruins were closed after they were deemed unsafe, but intial repairs paid for by the Friends of the Ruins, gave the green light for the public to enter the burned

(Continued on page 2)

'Dispose' of mill if no one takes it: Poirier

By Lynn McCuaig
***News* reporter**

If the Raisin Region Conservation Authority can't find anyone to take over the Martintown grist mill, the historic building should be torn down, said board member Claude Poirier.

"If there's no takers, salut la visite, we can dispose of it," said the Cornwall alderman at the Aug. 8 board meeting.

The RRCA, which owns the mill, has lost most of its provincial funding and is looking to shave fat any place it can.

In response to the RRCA's troubles, the Friends of the Martintown Mill has offered to take over the building, but wants an engineer's

(Continued on page 2)

An onlooker examines the health unit's sign advising bathers that the beach is closed due to high pollution counts.

Bacteria counts close Alexandria's beach

Pollution tainted water before heat wave

By Mandy Boisvenue
***News* Correspondent**

Once again, the Alexandria Island Park waters have been closed due to an increased amount of bacteria.

Clothilde Howieson, who inspects the water each year, tested the water at the end of July.

When the bacteria level came back less than acceptable, the beach had to be closed.

Howieson can't say whether the mini-heat wave we experienced last week had anything to do with the results.

"Because the tests which closed the beach were taken before the heat wave occurred, it can not be directly related," says Howieson, of the Eastern Ontario Health Unit.

However, tests were taken the week of the heat wave and, if the amount of E.coli is extremely high, the heat could be considered a factor.

Howieson can not say when the beach will be reopened, but will continue to test the water three days a week.

When the tests begin to show that bacteria levels are acceptable, the beach will be reopened.

Mike Depratto, Head of Parks and Recreation, could not be reached for comment.

Bought a gift subscription for your son or daughter heading to university? Give us a call at 525-2020

Alexandria Copy Cup

Highland dancing darling

Elizabeth Fraser, daughter of Jaqueline and Stanley Fraser of Alexandria, won top honors at the Montreal Highland Games, Aug. 4.

Fraser won the trophy in the premier 11 and under category.

She also took first prize at the Maxville Highland Games and filled fifth spot at the Canadian Championships in Kelwona, B.C. last month.

Coffee club euchre

The Coffee Club euchre games were hosted by Beverley Fournier on Aug. 5.

The men's high score was won by Garth Larocque and the men's second went to Rene Poirier.

The women's high score went to Diana Giroux and the women's second highest was won by Viola Hope.

The 50/50 draw winners were Garth Larocque, Malvina Leduc, Viola Hope, and Doris MacMaster.

The door prize was won by Annie MacLeod.

Fraternite news

The annual summer picnic was held on Aug. 8 at the Fraternite Hall because of uncertain weather conditions.

The picnic featured singer Jean Lajoie and games organized by Evelyne Secours.

Winners of the best decorated baskets were Rita Levac, Lilly Rozon and Lucie Massie.

The special door prize, an electric fan, was won by Jacques Lavigne.

Members are reminded that the fiscal year of Club Fraternite starts on Sept. 1 and new membership cards will be available then.

The first card party will be held Sept. 19.

Anyone wishing to attend the annual supper and dance organized by L'Agence Chaudiere de Hull on Sept. 14 may contact Réjeanne Lajoie at 525-3700.

The cost is $33 per person and includes supper, dance, a chartered bus and a draw for a trip.

Alexandria bridge club

The Alexandria District Duplicate Bridge club held its games on Aug. 6.

The north-south division winners were 1-Jean Campbell and Elizabeth Marjerrison, 2-Maurice Lemieux and Robert Lemieux and 3-Pat Graham and Danielle Martineau.

The east-west division winners were 1-Robert and Krystyna Zacios, 2-Jean Campbell and Rhea Lemieux and 3-Ken Graham and Kay McCormick.

Fly-in breakfast slated for Sunday

County skies will be buzzing this Sunday for the annual Fly-In Breakfast.

The breakfast kicks off at 7 a.m. and people can fly-in, drive-in or walk-in until 1 p.m for an all-you-can-eat breakfast.

"You don't have to fly-in to come," said spokesperson Carol Baxter.

This year, organizers added a special touch having a celebrity panel of cooks make breakfast for the hungry crew.

Provincial members Noble Villeneuve with his wife Elaine and John Cleary with his wife Elizabeth will be serving breakfast at the Alexandria airport's fund raiser.

All of the Alexandria council members will also be on hand to serve up eggs, bacon, English sausages, pancakes, rolls and salads.

Federal MP Don Boudria will likely serve breakfast although his visit hasn't been confirmed yet.

Another big attraction this year is the airplane rides.

"We haven't had that for at least two years," said Baxter.

Three planes from St. Lazare will be giving rides for $20 a person to give people a chance to see the country side from a different view.

"It's so interesting. You don't have to go very far to see the St. Lawrence," said Baxter.

Visitors to the breakfast can get a close up look at the airplanes as well as the classic and antique car display.

"There's lots to see," Baxter said.

The price for adults is $5 and $3 for children under 12.

Lucille's Boutique Mode now open

By Mandy Boisvenue
***News* Correspondent**

Monday, August 5 may have been a holiday for most people in town, but for Lucille Poissant, it marked the beginning of her dream.

At 9 a.m., with Mayor Grant Crack and Reeve Francine Richer on hand, the red ribbon to Lucille's Boutique Mode was cut, officially proclaiming the start of her new business.

Her business, which is a new type in Alexandria, includes ladies' wear of all kinds.

From evening gowns, to mother-of-the-bride dresses, to casual wear, Lucille's Boutique Mode is stocked with sizes ranging from eight to 30, a quality many other similar stores do not possess.

Lucille's Boutique offers a wide variety of fashion, and in the area of evening wear and fancy clothing, she only carries one of each piece, to guarantee that two women will not have the same dress.

So far, Poissant is overwhelmed with the response of the town.

"On opening day, customers were coming in steady until 3 p.m., wishing me good luck and complimenting me on my merchandise."

Poissant also had wine, cheese, coffee and donuts, so her customers could mix pleasure with business.

Along with the flow of steady customers, Poissant's satisfaction extends to her customer's interaction with her.

Prior to her opening, she said she wanted people to start calling her Lucille, rather than Mrs. Giant Tiger, as her husband Ron owns the Alexandria store.

So far, everything is going her way.

"One man came up to me and said very casually, 'Hi, Lucille.'

"I thought to myself, 'How does this man know my name?' And then it occurred to me – I'm not Mrs. Giant Tiger anymore!"

So far, Poissant says the business has been "quiet but steady", which is a quality any store owner could want.

Mayor Crack and Richer both extended their best wishes to Poissant, and said they were very pleased that a boutique was finally being open in Alexandria.

Lucille's Boutique Mode is located in the old Dairy Queen building on the corner of Main Street and Victoria West.

Poissant has taken out a two year lease with the building's owners, and has the intention to buy after those two years.

'Dispose' of mill: Poirier

(Continued from page 1)

report done first.

At the meeting, the RRCA decided it wants to see a firm commitment from the Friends of the Martintown Mill before spending $2,400 on a consultant.

The board agreed that it wouldn't be worth the money to hire an engineer if the friends don't want the building after the study.

And if the Friends of the Martintown Mill don't want to fix it, Lancaster Reeve Charles Sangster doesn't think the board should either.

"If the engineers' report says its not worth anything, knock it down," said Lancaster Reeve Charles Sangster.

The mill did undergo a 10-year stabilization plan to improve the mill, but that was 10 years ago, said RRCA General Manager Mike Lalonde.

The present condition of the mill is unknown.

The best possible scenario, said Lalonde, is if the building is in good shape and the friends take it over.

"They're happy and the board should be happy," said Lalonde.

If the Friends of the Martintown Mill don't want to take the building over, it's not likely another group would come forward to preserve it.

"When you're the one keen on preserving the mill, if you don't do it, who will?" said Lalonde at the meeting.

Ruins will open first for Iona school reunion

(Continued from page 1)

church again.

The church, built in 1812, won't be the only historic site open to reunion goers.

On Saturday, tours of the old Iona, new Iona and the Iona Commercial College will be given.

The old Iona school, which was used by the Mount Carmel treatment centre until it closed this summer, sits next to the new school in the heart of St. Rapheal's.

The old Iona was a highly regarded boarding school which brought in children from Ontario and Quebec.

The commercial college, also an historic building, sits on Frog Hollow in the corner of what is now the Iona school yard.

"The older we get, the more we appreciate the history of the place," said MacDonald.

Friday will be entirely dedicated to alumni registration for the weekend.

On Saturday, tours will run all day, followed by a dinner and dance at the Williamstown recreation centre.

On Sunday, the mass is slated for 10:30 a.m. with a brunch to follow.

Anyone can attend the mass, but registration is required for any of the catered events.

GIVE A CHILD A FUTURE
BE A BIG BROTHER OR
A BIG SISTER!
CALL 933-8035

RRCA accepting plans for Cooper Marsh

By Lynn McCuaig
***News* reporter**

The Raisin Region Conservation Authority is accepting proposals dealing with the Cooper Marsh Conservation Area.

The board decided at its meeting on Aug. 8 it would invite interested groups to talk to the RRCA and work up proposals to present to the board.

"We want the board's endorsement that we are willing to hear from anyone about any concrete proposals," said Cornwall board member Claude Poirier.

Once groups can come up with a proposal, they'll present it in front of the full board.

Two groups have already shown interest in the marsh.

The South Lancaster Fish and Game Club has approached the RRCA about taking over the marsh.

Another fledgling group, the Friends of Cooper Marsh, sent a letter to the board outlining their plans.

The group, founded by Gera and Jim LeBlanc, is hoping to gain non-profit status, form a partnership with the RRCA and keep the interpretive centre running through memberships, sponsorships and grants.

The Friends of Cooper Marsh are still looking for more support.

Anyone wishing to join the group in their efforts can call the LeBlancs at 347-1371.

LUCKY DOLLAR FOOD STORES
LUCKY DOLLAR
Green Valley, Ont. 525-3081

Cooked HAM 1.89 lb. 4.17 kg
Basket of PEACHES 2.99
Family Pack PORK CHOPS 2.39 lb 5.27 kg
CELERY 69¢
MAPLE LODGE WIENERS 450 g 99¢
CARROTS 5 lb. bag 99¢
CHICKEN LEGS 89¢ lb. 1.96 kg
Golden Yellow BANANAS 35¢ lb. 77¢ kg
JUMBO CHICKEN 7 lbs. 1.49 lb. 3.29 kg
NECTARINES 89¢ lb. 1.96 kg

Aylmer TOMATOES 28 oz. 99¢
Aylmer TOMATO SOUP 10 oz. 39¢
Niagara LEMONADE 12.5 oz. 39¢
Valley Farm Shoestring FRIES 1 KG 89¢
Nine Lives CAT FOOD Ass't 156 g 29¢
Sealtest 2% MILK 4 Litres 3.29
Betty HOT DOG and HAMBURGER BUNS Doz. 1.49
Vital DOG FOOD 695 g 69¢
McCain CREAM PIES 340 g 99¢
Yum-Yum CHIPS 360 g 1.49

Prices in effect until store closing Sat., Aug. 17/96
We reserve the right to limit quantities.

THE ORIGINAL Champions ROADHOUSE
AUGUST
We Make It Happen
Held Over For A 2nd Fabulous Week!
BAR CODE
Fri., Aug. 16 And Sat., Aug. 17

BRANDI MacDONALD
MEMORIAL GOLF TOURNAMENT
CHEO Fundraiser
Friday, August 23
Shotgun start – Scramble format
Enrol Now – Limited spaces
Fee...$60 includes Golf, Commemorative T-Shirt, Steak Supper at Champion's, Prizes for everyone

CORNROAST – Sat., Aug. 24
All You Can Eat.....Only $2
Proceeds to CHEO

AUGUST OUTDOOR BBQ
Served on the patio, weather permitting
Every Saturday and Sunday throughout August
A la carte STEAKS.....25% OFF

AUGUST EVENING SPECIALS
SUNDAYS... Monster Wings..... 25¢ ea.
Free Pool after 7 p.m.
MONDAYS... Hot Dog Night..... 75¢ ea.
Free Pool after 7 p.m.
TUESDAYS... Wing Night..... 20¢ ea.
WEDNESDAYS... HALF PRICE NIGHT
All Menu Items under $10..... 1/2 PRICE
THURSDAYS... Fajita Night.....2nd order 1/2 PRICE
First Order..... 20% OFF
FRIDAYS... Lancaster Perch Platter.....5.99
Munchies 4 to 6 p.m....1/2 PRICE
Bring the gang!!!
SATURDAYS... Steak and Shrimp Platter 12.95
Steak Only..... 10.95
WATCH FOR OUR AUGUST PATIO SPECIALS

"WHERE GOOD SPORTS GATHER"
103 Main St. North, Alexandria 525-2128

YOUR COMPLETE CAR CARE SHOP



Summer Car Care Special
Oil, Lube and Filter (up to 5 L) Tire rotation, check brakes, charging system, front end, ignition, air and gas filters, cooling system 44.95
OIL, LUBE FILTER (5 litres max.) 12.95 most cars
OIL, LUBE FILTER, TIRE ROTATION (5 litres max.) 19.95 most cars
WE HONOUR ALL COMPETITORS' WARRANTIES
Unipro – National warranty on front end, brakes and exhaust parts and labour
ALEXANDRIA AUTO CENTRE
Fully Equipped For Today's Fuel Injected Vehicles
The Best Trustworthy Mechanics
No job too big, small or complicated
Conc. 2, Alexandria 525-2978
UNIPRO BRAKES MUFFLERS SUSPENSION

I.D.A.
THIS WEEK'S SPECIALS
PRICES VALID UNTIL SATURDAY, AUG. 17

HILLROY Spiral Copy Book 80 pages 19¢ ea.
BINDER 3-ring 1", 2-tone 49¢ ea.
CANADIANA Coloring Pencils 24's 1.99
BEROL White Eraser 39¢ ea.
COLGATE Toothpaste 75 ml 79¢
PALMOLIVE PLUS Dishwashing Fluid 355 ml 79¢
KOTEX Lightdays 18-20-22-24 p. liners 24's 1.99
SNUGGLE Ultra Fabric Softener 1 Litre Fabric Softener 3 litres 2.99
PEARS SILK Shampoo, Conditioner, or Plus 300 ml 1.99
PLENITUDE Entire Line 25% OFF

SENIORS DISCOUNT
On all applicable items every day of the week
SAVE $2.00
On each eligible Drug Benefit Prescription

HOURS: Mon.-Fri. 8-9; Sat. 8-8; Sunday: 9-5
ALEXANDRIA DRUG MART
5 Main St.,Alexandria 525-2525, 525-4041
1-800-267-2406 (Toll free from 613 area code)



THE WILLIAMSTOWN FAIR

Simply the best

What's to say about a classic country fair that draws more than 15,000 people and has a little something for everyone?







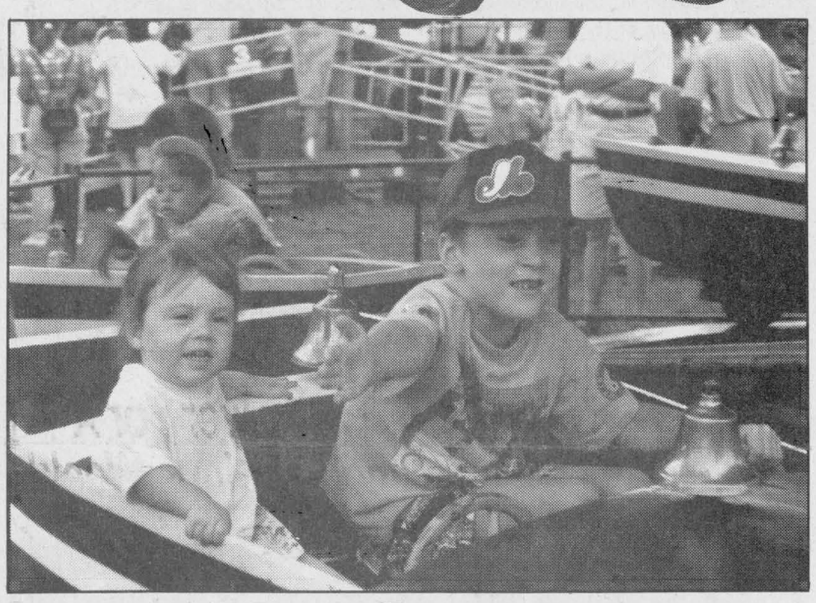





(Clockwise from above): The new eight-sided barn housing agricultural displays was the main attraction at the fair; piper Donald J. McDonald entertains the crowd before the opening ceremonies; the Keelers and MacKenzie's sing to their youngest fan on Saturday; Doug Ferguson (left) takes a ride in John McDermid's open air classic vintage Ford; five-year-old Tara Pelley dressed as a daisy to win the children's parade; Mitch Mousseau, 5, gives his father a high five as he passes by on the midway ride he took with his one-and-a-half-year-old sister Sierra; two riders trot around the fair's show ring.

Staff photos-Lynn McCuaig

How you fared at the fair

Horse Pull:
Light Class: 1. Brent Gabie 2. Ken McNeeley 3. Clifford Scharf
Heavy Class: 1. Ken McNeeley 2. Ken McNeeley 3. Brent Gabie

Hay Bale Decorating Contest
1. Samantha Brown, Cornwall 2. Ray Howes family, Martintown 3. Jon Oxley family, Williamstown 4. Heidi Krol, Williamstown.

Exhibit Hall Results
MacArthur Trophy
1. Martintown WI 2. Picnic Grove WI 3. McCrimmon WI 4. Bainsville WI

Premier Exhibitor: Margo Patrick

Class 1 - Vegetables and Fruit -
Premier Home Gardener - Ralph Shangraw
Best of show - Ed Kupczyk

Class 2 - Horticulture
Most points - Lucie Dumouchel
Best of show - Dorothy Croll

Class 3 - Plants
Most points - Lucie Dumouchel
Best of show - Tony Durin

Class 4 - Arrangements
Most points - Dorothy Croll / Sommer Robertson
Best of show - Sommer Robertson

Class 5 - Baking
Most points - Thelma Dupuis
Most points in pie section - Sylvie Rozon
Best of show - Thelma Dupuis

Class 5A - Teen Baking
Most points - Aimee Holla

Baking Specials
Dinner rolls - Therese Valade
Bread machine, white loaf - Susan David
Rice Krispie squares - Lynn Larkin

Tropical cake - Lynn Larkin
Pie of your choice - Renee Vaicekonis

Special Preserves
Raspberry jam - Del-Maria Oxley
Apple jelly - Gail Wells

Class 6 - Preserves
Most points - Margo Patrick

Class 8 - Teens
Most points - Erica Cumming / Laura Patrick
Best of show - Erica Cumming

Class 9 - Mentally challenged students
Most points - Mike Allen
Best of show - Mike Allen

Class 10 - Crochet
Most points - Germaine Faubert-Lepage
Best of show - Jeannine Lapierre

Class 11 - Knitting
Most points - Mabel Chesmer
Best of show - Dorothy Croll

Class 12 - Quilting
Most points - Gail Fairhurst
Best of show - Phyllis Rowland

Class 13 - Crafts
Most points - Carole St. Andre
Best of show - Carole St. Andre

Class 14 - Christmas is coming
Most points - Janice Valade
Best of show - Phyllis Rowland

Class 15 - Needlework
Most points - Margo Patrick/ Lezlie Ruckle
Best of show - Gail Fairhurst

Class 16 - Sewing
Most points - Margo Patrick
Best of show - Del-Maria Oxley
Class 17 - Woodworking
Most points - John Hodgson
Best of show - John Hodgson

Class 18 - Ceramics
Most points - Angeline Poirier
Best of show - Nicole Dupuis

Class 19 - Pottery
Most points - Barb Porter
Best of show - Ann Marlin

Class 21 - Art
Most points - Stephanie St. Pierre
Best of show - Sharon Lancaster

Class 22 - Photography
Most points (black & white) - Bruce Kennedy
Most points (color) - Renee Vaicekonis

Class 22A - Junior photography
Most points - Nara Anderson / Sommer Robertson

Class 23 - Children's exhibits
(Yellow section)
Most points - Justin Cameron
Best of show - Steven Russell
(Red section)
Most points - Christina Russell
Best of show - Ashley Koggel
(Blue section)
Most points - Julie Dumouchel
Best of show - Megan Reasbeck

Children's specials
Computer banner advertising Williamstown Fair - Megan Reasbeck
Decorated T-shirt - Emily Sova
Wind chimes - Megan Reasbeck
Box decorated for birthday - Jenna Lafave
Best of show - Jenna Lafave

Children's parade (Old MacDonald's flower garden)
Best daisy - Tara Pelley
Best tulip - Elizabeth Krol

Best rose - Ashley Koggel
Best lily - Nigel Carlisle
Best lupin - Matthew Krol
Flower fairy - Katie Byatte
Flower garden - Michaela & Amber Flipsen

Children's pet show
Cutest trick - Adam St. Denis
Cutest kitten - Laurie MacNaughton
Furriest cat - Adam St. Denis
Largest cat - Christopher von Bornhoft
Hairiest dog - Samantha Stokoe
Best dressed dog - Garrett Smits
Largest dog - Adam St. Denis
Most unusual pet - Christen Patrick & Lise Korsch
Smallest dog - Michel Viau

Baby Contest
(under six months)
Least hair - Lindy MacDonell
Most hair - Brandon Clark
Darkest hair - Heather Cook / Robin Ferguson
Fairest hair - Michael Moffat
Reddest hair - Kristen Hunt
Chubbiest - Brooke Poirier
Cutest smile - Nathan Desaulniers
Bluest eyes - Brandon Clark
Darkest eyes - Brianna Locey
Longest eyelases - Brandon Clark
Youngest baby - Tyler Ward
(six to 12 months)
Darkest hair - Liam Vipond
Fairest hair - Eric Mittman
Reddest hair - Marissa Charbonneau
Bluest eyes - Kristen Sturkenboom
Darkest eyes - Liam Vipond
Cutest smile - Eric Mittman
Longest eyelashes - Brittaney Johnson
Biggest dimples - Kristen Sturkenboom
Chubbiest - Kristen Sturkenboom
Most teeth - Jordan Sangster / Kyle Howes / Brandon Poirier
(13 to 18 months)
Curliest hair - Johnathon Flipsen
Cutest smile - Ryan Boileau
Bluest eyes - Cassandra Beaupre
Darkest eyes - Cory Michaud
Fairest hair - Nigel Carlisle
Darkest hair - Ryan Dunbar
Reddest hair - Brittaney Baker
Biggest dimples - Ryan Dunbar
Longest toes - Brittaney Baker
Biggest hands - Cassandra Rockhoff
(up to 18 months)
Walks fastest to Mom or Dad - Peter Crate
Most identical twins - Andrew and Sean McCabe
Oldest without teeth - Ryan Sova

Friday night games
Ladies' bale toss - 1. Laura Reusser 2. Lorraine Hollis 3. Julie Warden
Men's bale toss - 1. Raymond Lang 2. George Lang
Junior bale toss - 1. Ryan Major 2. Evan Koronewski 3. Jeff Hollis
Men's log sawing - 1. Steve Thomas 2. Robert Big 3. Bill Hollis
Ladies' nail hammering - 1. Holly Casgrain-Robertson 2. Kim Wells 3. Jane Grant
Egg toss - 1. Marty and Mathew Hlusko 2. Bruce and Katie Dubeau 3. Susan and Jordan Reasbeck
Bubble gum blowing - 1. Michael O'Farrell 2. Laine McDonell 3. Kristen McDonell

Maple Products Division
Champion Sugarmaker - Stephen and Edith Blair
Premier Maple Producer - Stephen and Edith Blair

Cattle show results indicate a high level of excellence on display

The following are the Williamstown Fair cattle show results:

Holstein Show: Aug. 10, 107 entries. Junior Champion Female, Boreraig Skychief Floss, Donald McCrimmon; Reserve Jr. Champion, Boreraig Park Ann, Donald McCrimmon; Junior Group of Three, Donald McCrimmon; Grand Champion Female, Lar-Ken Jethro Topeko, Robert D. MacDonald; Reserve Grand Champion Female, Cherry Crest Coffee, Cherry Crest Hlsteins; Breeders Herd, Cherry Crest HOlsteins; Premier Breeder, Cherry Crest Hlsteins' Reserve Prem. Breeder, Neil and Ian Fraser; premier Exhibitor, Cherry Crest Hlsteins; Reserve Prem. Exhibitor, Neil and Ian Fraser; High Composite BCA, Cherry Crest Crimson.

Ayrshire Show: Aug. 10, 25 entries. Junor Champion Female, Strathburn Destiny's Sarah, Andrew Sangster; Reserve Jr. Champion Female, Glen Malcolm Senior's Penny, M. Cumming and Sons; Grand Champion Female, Maple Scene Cherry, Andrew Sangster; Reserve Grand Champion Female, Glengarry S. Reba, Ian Cumming; Breeders Herd, Ian Cumming; Premier Breeder, Glengarry Farms; Reserve Prem. Breeder, Glen Malcolm Farms; Premier Exhibitor, Glengarry Farms; Reserve Prem. Exhibitor, Glen Malcolm Farms; High Composite BCA, Glengarry S. Reba.

Jersey Show: Aug. 11, 36 head. Junior Champion Female, North River Juno, North River Farm; Reserve Jr. Female, Spruce Vine Sleeping Katrina, Floyd Dingwall; Grand Champion Female, North River Jay Joy, North River Farm; Reserve Grand Champion Female, North River Juno Lena; Breeders Herd, North River Farm; Premier Breeder, North River Farm; Reserve Prem. Breeder, Will-a-Way Jerseys; Premier Exhibitor, North River Farm; Reserve Prem. Exhibitor, Will-a-Way Jerseys; High Compsotie BCA, Spruce Vine Title's Ladylike.

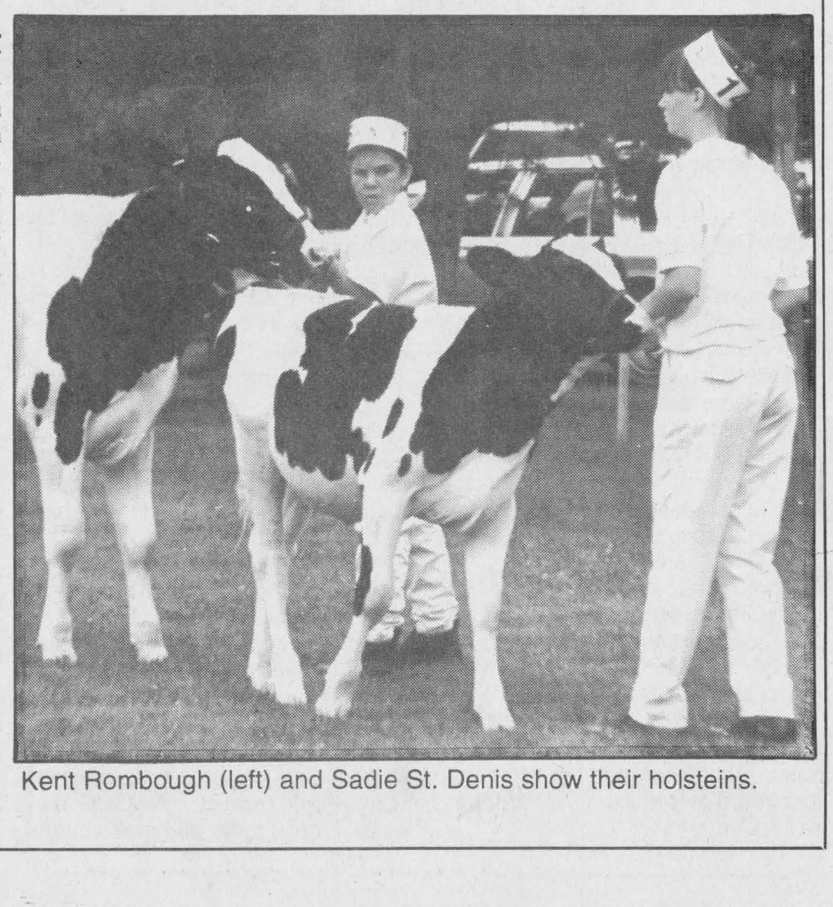

Kent Rombough (left) and Sadie St. Denis show their holsteins.

Kevin Macdonald, President
Joe Banks, Publisher
Lindsay Cameron, Advertising Manager
Greg Kielec, News Editor

Editorials/Opinions

The Glengarry News is published every Wednesday at 3 Main St. S. Box 10, Alexandria, Ont. K0C 1A0 by The Glengarry News Ltd.

Phone 613-525-2020 *Sharing Your Future...Remembering Your Past* **Home Page: http://www.glen-net.ca/gnews.** Fax 613-525-3824

Fund raising belies health care woes

The inspiring reaction this community has had to the fund raising efforts to assist Gerard Beauclair Jr. and Joyce Martineau speaks volumes about our citizenry and the awareness that here, people in dire medical straits are never really alone.

It also, unfortunately, speaks to the decline of medical access, and how private funding of out-of-country procedures has necessarily crept into our health care system.

Gerard Beauclair Jr.'s story has become familiar to everyone who first learned of his plight through the pages of this newspaper's July 17 edition: He's a 32-year old Glen Robertson man, who needed between $35,000 and $50,000 US to receive specialized care in Houston, Texas, to treat his cancerous brain tumor. Doctors here have said there's nothing they can do since the tumor was too close to the brain for them to operate.

South of the border, however, U.S. surgeons have a different view, testing our previous – and perhaps misguided – belief in the superiority of the Canadian medical system over the one in the U.S. The treatment in Houston, gives Mr. Beauclair – married and father of a three-year-old daughter and a five-year-old son – a chance to continue his life. It is risky but in light of the fact that the only other option was waiting to die, who would not take a chance like that?

And then there is Joyce Martineau of Alexandria, the young 19 year-old woman whose mother has sought corrective surgery for a disfiguring cleft pallet, caused by a hereditary disease which also affects speech and hearing. Most of the cost of a corrective operation is covered by OHIP, but the family didn't have the money for orthodontal treatment required in advance of the surgery.

Bertha Collette, Joyce's mother, had no where to turn, no court of appeal, no alternate source of health care funding. A public plea through this newspaper brought the ensuing response – a tremendous outpouring of support which has generated enough money for Joyce's orthodontal work.

In both of the above cases, particularly in the life-threatening case of Mr. Beauclaire Jr., community forces were quickly mobilized to help raise the money necessary. And the fund raising continues, with an Optimist bingo in Glen Robertson last week raising over $3,000.

Like a balm for the community body, there is comfort in knowing people here will so selflessly rally behind a cause affecting the life or well-being of a fellow citizen.

But counterbalancing that comfort is the knowledge that the fund raising was essential in the first place, and that, as health care cuts bite harder with each passing day, it probably won't be the last time.

Glengarry goes for the 'gold medal'

First North America. Tomorrow the world! The twisted ramblings of a crazy dictator-to-be in a bad James Bond movie? Ah, perhaps the Glengarry Pipe Band can be forgiven if it is harboring such thoughts of global conquest, having already taken for the first time in its history the title as the best Grade 2 pipe band on the continent.

And they got it in front of the home turf crowd.

Hollywood couldn't have scripted it any better.

This is an enormous achievement for the band and well deserved. The pipe band members have been aiming for the title for years, coming close but never able to grasp the continental championship.

The band already won the U.S. championships in Alma, Michigan earlier this year, but only placed third in a very close race for the Canadian championships in Cambridge, Ontario. Maxville presented a challenge which the band members obviously rose to meet.

Now, thoughts of a world title are not misplaced, either. As North American Pipe Band Champions in their class, the Glengarry band is automatically among the best in the world. The North American title will give the musicians more confidence and let the judges in Scotland know the calibre of their music.

Remember, the world championships, to be held this Saturday in Scotland, are the Olympics of the piping circuit, and should stimulate the band's best performance ever, just as the Atlanta games stirred some of Canada's athletes into personal bests, and medals.

Our thoughts will be with them this weekend, over the ocean, competing in a land from which so many of this county's ancestors came, pioneers who knew that anything was possible, provided the appropriate work ethic was pursued. The Glengarry Pipe Band seems to have already learned that ethic.

But whatever happens, they can be assured that they will return home champions in the eyes of so many fans here who have followed their progress. The name of "Glengarry" is one which has earned international respect, at least in piping circles, and that's all thanks to this group of people dedicated to musical excellence.

Winning the world title would be some delicious icing on the cake, because their achievement in Maxville has been so especially sweet already.

Good luck Glengarry.

The Glengarry News

Member of the Audit Bureau of Circulation, the Canadian Community Newspapers Association, the Ontario Community Newspapers Association, and the Ontario Press Council.

Subscription rates: $29.96 (incl. GST) per year home rate;
$42.26 (incl. GST) per year in Canada standard rate;
$116.63 (incl GST) per year outside Canada.
Second Class Mailing Reg: #1302

Reach us by Modem!
Letters to the editor can be sent to us through the Internet at gnews@glen-net.ca



Voter's wisdom remains justified

After Thoughts

by Joe Banks



I'm midly ashamed and greatly embarrassed to say it but I attended my first Alexandria town council meeting in seven years Monday night in the place of our intrepid and holidaying editor.

I have good news. The walls of the council chamber are not rubber and the mayor does not hand out straightjackets as you enter the door. And no, there were no monkey bars hanging from the ceiling above the council table.

That may run contrary to the views some of you have adopted of this council, given the twists and turns over its committee structure and numerous other issues you've read about here.

No, this was a council that seemed to be firing on all cylinders, even though a couple – Fern Seguin and Richard Lefebvre – were absent. Councillor Richard showed up toward the end of the meeting.

From my three point five hour exposure to council, my first since 1989 when the town was governed by a very different leadership, I saw calm, reasoned discussion, casual courtesy, decisions based on logic and common sense, minimal grandstanding and – get this – concensus.

There were unanimous votes on important issues like amalgamation and whether the town would turn over control of the gym in the park to the youth group. There was quite necessary discussion over the sale of tendered land, the merits of a casino in Alexandria, the town's progress on the water and sewer program, and a couple of severances tossed in for good measure. Council did it all efficiently and even-handedly, with the mayor running a quiet chair, cautious to ensure every councillor had a full say.

I am always pleased to read of veteran councillor Archie McDougall's contributions and he did not disappoint. With a single question, he brought the building in the park issue to an immediate head, something the mayor later admitted he'd been trying to do for the past year. Both he and councillor Gary Shepheard brought the amalgamation debate back to the inevitable question: "why?" and then promptly supported a motion supporting concensus among the northern municipalities.

Deputy reeve John Hope more than once got the ball rolling on difficult subjects. Under new business, he raised the apparent appointment by the town's chief of a sargeant without the police board's permission. Gail Abrames followed up with careful questions, even frankly raising the spectre of a serious decline in morale among the members of the police department.

Frankness out of the mouth of a politician? What a novel concept.

Now I wouldn't want you to fold up the newspaper at this point and believe this was a council meeting without its blemishes. I've attended a few over the years, and each has their own pound of quirks any municipal clerk could regale you with for hours. (Why, I mind the time in McNab township "up the Valley" when the reeve suspended the meeting for 20 minutes so the clerk's assistant could go out for snacks, so important was the social time after the meeting...)

No such luxuries at Alexandria. But they did spend too much time discussing correspondence, if that can be rated as a shortcoming.

The mayor runs a good meeting. He quietly moves through the items, ensures each councillor has had a say, and only then moves on to the next order of business. There was no evidence of the back-room meaderings, and rubber-stamping that marked previous councils. This was a clean, if not long and sometimes boring, meeting.

I know there are members of council not very happy with the mayor and may be chagrined to read here that I think he'd doing a pretty good job (for such a young pup).

So this is probably a good place to tell you that on election night, the mayor insisted that I publically flail him in newsprint if I believe he's doing a poor job. It was a statement (yet) that he hasn't lived to regret, as Sheila Copps did over her GST resignation promise.

The fact is, though, Grant Crack hasn't done anything (at least that I know about) that immediately spurs us to flail him in newsprint. But stay tuned just in case.

Then again, maybe I'm just getting soft in my old age. Maybe I should be penning fire here, raking him and council over the coals in the role of devil's advocate, even when I think they're right. Some would argue that is my job.

Except that wouldn't be honest. Alexandrians need to know that they elected a pretty good, though green and sometimes directionless, council. Now, with a few years and a few tears under its belt, I saw some good work being done at what may be the toughest time to govern this town. This is a time when Alexandria's transfer payments from the province have been slashed by $150,000, far more than any of its neighbours and far more than it fairly should have had taken away.

You should know good reader there are far more reasons to stay out of politics in Alexandria at the moment than to stay in them. The days are very tough, filled with difficult and sometimes nerve-numbing issues.

And yet the vast majority of us can stay home on Monday nights and have the luxury of not allowing our head to spin over the many difficulties weighing on these people. I followed the journey of six duly-elected members Monday night and their staffs and came away with a good feeling, that collectively we didn't drive off a cliff on election night.

In fact, as winding and as hazardous as that road may be, it seems we're heading at least in the right direction. The wisdom of the voter remains justified.

Letters to the editor

Reunion planned for Home Children

To the editor:

Almost two years ago, an article, by Cathy Dobson, concerning me and the "Home Children" was printed in the Aug. 16, 1994, issue of the *Standard-Freeholder*.

It was an excellent write-up and brought a number of enquiries to me, as well as to Dave Lorente, chairperson of Heritage Renfrew Home Children Committee (address at end of letter).

Quarrier's Bridge-of-Weir, Scotland, sent my mother and my aunt and many other young people to Canada, the only Scottish Children's Home to do so.

A team from Quarrier's met with Dave Lorente and the committee recently and I am excited to let you know that a reunion, intended solely for Quarrier's Home Children and their descendants, will take place in Kingston at the Holiday Inn Waterfront Hotel on Oct. 26 and 27.

There will be presentations on Saturday afternoon, a dance with a Scottish flavor that evening and a closing luncheon on Sunday. There will be lots of time to "liase."

You must make your own arrangements for accommodation at the hotel. When booking, don't forget to mention that you are with the Quarrier's Conference.

If you are interested in attending, contact Dr. A. E. (Tony) Williams, Quarriers Village, Bridge-of-Weir, Scotland PA113SX. (Fax 01505 613906; Tel. 01505 612224).

Further (minor) details are available from Dave Lorente (see end of this letter).

I know there are descendants of Home Children in and around Cornwall, there may be others in the three United Counties, there are more in the Brockville area.

If you are descended from a Quarrier's Home Child, this is the first opportunity to meet representatives of Quarriers.

Heritage Renfrew has organized a reunion every year in a different location, to provide a locale where Home children and their descendants can meet and mingle, obtain information concerning relatives and their history.

This year the reunion will be held in Toronto, on Saturday afternoon, Oct. 5. Much information will be available. Details are to be had from Dave Lorente (see end of this letter).

The Lorentes have valiantly worked to obtain information concerning Home children, from many various sources and have assisted many people from all over Canada to locate family roots and connections previously unknown to them.

If you are interested, please contact: Dave and Kay Lorente, Heritage Renfrew Home Children Canada Committee, 107 Erindale Ave., Renfrew, Ont. K7V 4G3, Canada. Tel. (613) 432-2486.

Ruth Righton (938-1540),
Cornwall, Ont.

P.S. If you wish to receive a reply from Dave Lorente, enclose a stamped, self-addressed envelope with your letter.

Be aware of exchange factors

To the editor:

If you travel to the United States for your holidays be aware that the exchange rate from Canadian dollars to U.S. dollars is much more favorable in the United States' banks that in the Canadian banks.

We required $521.10 U.S. In Massena, N.Y. we have to pay in Canadian dollars $635.74 for this amount, whereas in Canada it costs us $703.48. This is a saving of $67.74 Canadian.

Take advantage of it. This is how the Canadian banks make millions in profits.

Claus Mallast,
Green Valley

Dilcas gu Brath

Megantic

Highland Paths

by Ken McKenna



The Lake Megantic area of Quebec, east of Sherbrooke, was once a Gaelic-speaking community. Most of the Highland settlers there were from the Hebridean islands of Lewis and Harris and first began arriving there in the 1820s, about forty years after Glengarry was established. Many of the early arrivals had intended to settle farther west in the Greater Glengarry region, but had been talked into taking up land in the stony Megantic area by Gaelic-speaking agents of the land company that wanted to sell them farms there. After the first pioneers had settled in, relatives and friends back in Scotland decided to join them to escape the tyranny of the landowners in Lewis and Harris, where they had no hope of ever owning their own land. Over the next fifty years more settlers arrived, many speaking only Gaelic, and formed a tight-knit community, much the same as Glengarry.

Among the later arrivals was a remarkable woman called Maryann Morrison, who we were privileged to meet in the 1950s. She remembered coming as a child with her family in a sailing ship. They had eked out the money for their passage by knitting a great quantity of woolen socks which they had sold to dealers in Glasgow for a few pennies a pair. Maryann told us of the terrible conditions on the emigrant ship and the equally difficult trip from Montreal to Megantic. In spite of all the hardships she endured, she never lost her indomitable spirit, kindness, and sense of humour. She was not alone. She was typical of the Highland settlers there and in Cape Breton and in Glengarry, who suffered untold privations so that their descendants could have a better life. Maryann Morrison was 106 when she died and is still remembered and revered by all who knew her.

The most famous son of Megantic was Donald Morrison, mis-named "The Outlaw". As a young man Donald had gone to the west to earn some much-needed cash. He became a cowboy and a crack shot with a pistol. When he returned home, he found that his parents had been cheated out of their home by a crooked money-lender. Donald tried every legal way to get justice for them, but to no avail. He was eventually accused of crimes for which he had solid alibis, but was convicted. He became a wanted man and when an American bounty-hunter tried to shoot him, Donald fired first and killed him. He became a fugitive, protected by the community for the better part of a year. He was eventually captured, unjustly convicted, and sentenced to 18 years at hard labour. Four years later he died of T.B. Hours before he died, he was granted a full pardon.

Last Sunday five members of the Glengarry Gaelic Choir went to the Megantic area to participate in a festival honouring the Highland pioneers. Sheila Horan-Robson, a Glengarry resident, is much involved with the Macdonald-Stewart Foundation and the original 78th Fraser Highlanders. She had been contacted at her Montreal office by the organizers of the festival and had suggested the Glengarry Gaelic Choir. So Fiona Fraser, Julia Danskin, Sine McKenna and Judy and Darrel MacLeod travelled down to Megantic to sing in the old language there. They sang first at an ecumenical service in the French church at Milan (pro. "Mylan", after a township in Lewis) where they sang several songs including a prayer set to music by Sine from Alexander Carmichael's Carmina Gadelica. They then sang at a memorial near the Morrison homestead and at the Gisla Cemetery where Donald is buried. There they sang Braigh Uige - The Brae of Uig, named after the place on Skye where the ferry leaves for Lewis. Darrel MacLeod played Hector the Hero on the violin. Isabel MacArthur Beattie one of the organizers, spoke to Anne the next day from Sherbrooke. What she had to say must wait till next week.

This Thursday, Aug. 15, at 7pm the full Gaelic Choir will be singing at the Lion's Club Bandshell as part of Arts in the Park in Cornwall.

Letters to the editor

What's happening to Upper Canada Village

To the editor,

Our authentic, complete reproduction of the early life in Upper Canada in the 1850s is being changed to accommodate modern, foolish ideas. Now the St. Lawrence Parks Commission plans batting cages, minigolf, tot and large play structures and a video arcade. Money is their main theme – not history.

The village was originally planned to preserve our history – especially of Eastern Ontario, but that doesn't matter, our history doesn't count.

James Smart talked in 1953 about making history live and letting people live with history, to do a job for our regional history, to gather it, restore it and preserve it. The Seaway seemed about to submerge tradition, but a small group of men fought and won the battle to retain a piece of history, and Upper Canada Village was put together.

The townships of Williamsburg and Osnabruck have lost their area history to the village. This was a way to preserve our past for all to see, enjoy and share. Our old buildings, furniture, tools and artifacts were donated to the Commission. How many of these items have disappeared, given to another museum, or sold, or stored away – it's anyone's guess. Many local people have looked for the items they donated and have never seen them on display.

In 1961 the Hon. Leslie M. Frost, Q.C., Premier of Ontario stated: "Upper Canada Village belongs to the people of Ontario; it is at once our homage to the past and our gift to the future. On its streets we walk the paths of yesterday; in its homes and churches we touch history with our hands. Here we gain a new and intimate understanding of the pioneer spirit of our forefathers; we view, with an honest pride in our heritage, the way of life which is the very foundation of our society today. There is inspiration to be found in Upper Canada Village, for the faithful re-creation of the past tells a story of loyalty and courage. This is the heritage we of today have preserved for coming generations. This is our gift to the future."

This heritage preserved for coming generations won't be available for the future generations. The people in the library and archives have been fired, along with many of the workers. What will happen to this archives? What will happen to the whole village? First the video arcade, play ground, mini golf – of course these are on the outside of the village, but – what is next? Condominiums, hotels, probably a Ferris wheel, a roller coaster, a water slide, McDonalds, another Disney World, never mind history.

As a descendant of the United Empire Loyalists who settled in this area after the American Revolution, and as a descendant of those brave men who fought at The Battle of Crysler's Farm, I am appalled and disgusted at what is happening to our history. Crysler's Farm Battle was a decisive engagement of the War of 1812, determining Canada's destiny as a free nation. I am sure our Loyalists, our brave ancestors, are turning over in their graves as to what is happening to the heritage that they left to us and is now being changed and destroyed.

What can we do? We can write letters to Frank Shaw, General Manager, The St. Lawrence Parks Commission; The Hon. Marilyn Mushinski, M.P.P., Minister of Citizenship, Culture and Recreation; The Hon. Noble Villeneuve; The Hon. John Cleary, the newspapers, anything to inform others of what is going on.

We have to remember, "The Squeaky Wheel Gets The Grease!"

Lynne (O'Brien) Cook, U.E.,
Morrisburg

Blood should be drawn after accidents

To the editor:

Last Feb. 17, 1995, our eldest son and his wife were killed in a car accident in Duncan, B.C., leaving twin boys eight years of age. The girl that killed them crossed over three lanes of traffic and smashed into them as they were heading out for a Valentine's weekend together. They were killed instantly. This has been beyond words for my family and I.

The thing that would have helped me tremendously would have been to know, beyond a doubt, that the person that hit them had not been involved with any kind of drugs or alcohol before the accident. I do not know this because drawing blood for testing cannot be done unless the police officer has reason to suspect drug or alcohol use.

Tell me, what would make a police officer suspect drug use? I know if alcohol was used they could smell the alcohol, unless it was vodka then they could not – what of that? We need Section # 256 of the Criminal Code changed to say, "When there has been a death in an accident – blood shall be drawn from both drivers and tested for drugs and alcohol." To know without a doubt if a mind altering substance has been used, Section #256 of the Criminal Code needs to be brought up to the day and age we live in.

We no longer live in a day and age where just alcohol is a mind altering drug. We have cocaine, marijuana, speed and a slew of other drugs that are being used very freely and some along with alcohol.

I hear that we are looking at making some changes to our justice system. Certainly, Section #256 should be on the list. I am sure my family is not alone in this demand. If you are wanting the same done, I ask you to please wrote ti: Honorable Allan Rock, Minister of Justice, 3rd Floor Justice Building, 231 Wellington Street, Ottawa, Ontario K1A 0H8.

Even if you send a post card saying that we need automatic blood sampling for both drivers when there has been a death involved in an accident. Nothing will change unless we get together to make it change.

Yours truly,
Mrs. Alice Ward,
Thunder Bay

Waste management tunes have changed

To the editor:

The eyes of the world were focused on Atlanta City, where the best athletes of the world meet; the reward was a gold, silver or bronze medal. In our corner of the world, the arena of our local politics resembles a ship drifting aimlessly in mid-ocean without a captain.

The Glengarry News reported, July 24 on page 3, "Waste management plan put on hold by Counties." One can read that it could be better and cheaper, that BFI "seems to be our answer" and that this study was flawed since the start.

We forget completely that all these candidate sites for the mega dump in SD and G were chosen by pure chance, incompetence and ineptitude by our elected representatives who appointed themselves to these powerful positions in the steering committee.

We attended all the meetings in Cornwall and other places since that famous day of Nov. 1, 1994, when the owners of property were informed by a cheap flyer thrown into the mailboxes with the other junk mail, and easily discarded. Today we completely forget the time and effort put in by the property owners who tried in vain to prove to MacViro and to the steering committee that the information used for this study is obsolete.

In those heydays of waste management study, a drill sergeant couldn't have been more satisfied with your precision hand-rising exercise, a signal that you agreed to anything what was suggested among yourself and MacViro. Today the word "FLAWED" is used again, but I remember the time when the same word "flawed" did not exist as far as MacViro and the Steering Committee was concerned.

Amalgamation or restructuring in theory means to make the government, any government more efficient, and to produce more with less WASTE. I am for it, but if amalgamation is nothing else but a different name for a playground concoction fantasized by our elected representatives and their bureaucrats to make present inefficiency even more inefficient and more costly, I am completely against it.

Sincerely,
A. Czichos
RR5 Alexandria

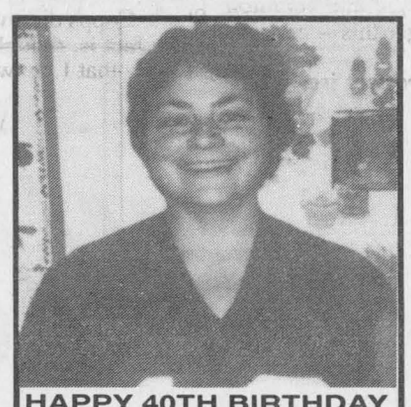

HAPPY 40TH BIRTHDAY
Marilyn
you used to be a 10 – but you're a 40 now! – Aug. 11
All our love – Pebbles, Feen, Toots, Birdie, Skip Bo, Greta and Archie
33-1p

No children are unwanted

To the editor:

This is in response to the casuistic letter of Christine Lavoie in the Aug. 7 edition.

First she berates Rev. Simpson for his excellent articles on abortion, then calls him homophobic because he doesn't embrace the homosexual lifestyle. She takes particular exception to his compassion of the Holocaust to the abortion debacle.

The pro abortion crowd hates this analogy because it is such a good one.

She further deplores the 'fanatical rhetoric' of the people who burn clinics and shoot people; who wouldn't? These people obviously are not Pro-Life people. In the last 10 years there have been probably no more than 10 people killed for providing abortions. This of course is unacceptable, as two wrongs don't make a right, but in that same 10 years over 15 million babies were aborted in the USA alone, which is more than double the number of Jews killed by the mazis. This does not trivialize or insult the memory of those people as she states but in fact helps to keep their memory alive by comparing it to the "silent holocaust" that is the abortion industry.

The Jews were no less innocent than the babies that are being slaughtered at a rate of over 100,000 a year in Canada (Statistics Canada figures).

Ms. Lavoie further states that "the broader issue here is the problem of unwanted children" and rhetorically asks, "What shall we do to insure that each child is a wanted child?"

There are no unwanted children – only unwanting parents. The waiting list for the adoption of children in Canada is long and requires a wait often in excess of six years.

The rhetorical question can be answered – if we open our hearts.

Sincerely,
C.A. Chisholm
St. Andrews W.

COURTAGE SANDY'S BROKERAGE
Independent Automobile and Truck Broker
New and Quality Pre-owned Cars and Trucks
Antique, Classic and Rare Automobiles
(Sold with Ontario/Quebec Safety Checks)
WHOLESALE-RETAIL-LEASING
FAIR MARKET VALUE FOR ALL TRADES
Same Day Financing Approval
Sell and Purchase from our Inventory List of:
Autos •Trucks•R.V.'s•Boats•Equipment •Farm Machinery •Etc.
(By Appointment)
WE PURCHASE COMPLETE HOUSEHOLD ESTATES, ETC.
1170488 Ontario Inc.
Sandy M. Knudsen
President
Ste. Anne de Prescott, Ont.
Fax (613) 674-3400
Tel: (613) 674-2200

Hope's Hair Design
18274 Angel Rd., RR #2, Apple Hill
BACK TO SCHOOL SPECIALS
Cuts - $8.00 - Child's Cut - $6.00
Perms - $30.00 and up
Ear Piercing - $6.00
Highlights - $25.00
Stylist:
JANET HERBERT
"6 years experience"
OPEN: Tues. to Friday, 9-5; Saturday, 9-3
MEN, WOMEN and CHILDREN WELCOME
Call for Evening Appointments 528-4532
33-1c

Classifieds Get Results!

Alexandria Flying Club's
ANNUAL BREAKFAST
Sunday, August 18
From 7:00 a.m. to 1:00 p.m.
Celebrity Cooks Will Prepare For You
Pancakes, Sausages, Eggs, Buns, Lettuce, Tomatoes, Coffee and Juice
Adults $5 Under 12 $3
AIRPLANE RIDES AVAILABLE
–PLUS–
CLASSIC AND ANTIQUE CARS, MODEL AIRPLANES
EVERYONE WELCOME

LEFEBVRE'S FOOD MART
(formerly Food Town)
Denis and Pierrette Lefebvre, props.
64 Lochiel St. 525-5414
Offer expires Saturday, Aug. 17/96
Hours: Mon.-Wed. 8:30 to 6:00
Thurs. and Fri. 8:30 to 9 p.m.; Sat. 8:30-5:30
Sunday: 11:00-5:00
FREE Delivery in town limits on orders of $20 or more
GROCERY
Clark's Assorted Beans 398 ml 2 for 99¢
Puritan Flaked Turkey 184 g 99¢
Swift Premium Canned Ham 454 g 3.49
Heinz White Vinegar 4 L 1.99
Tang Orange Crystals 3x92 g 99¢
Kraft Miracle Whip 1 L 3.69
Casal Domingo Wine Cooler 341 ml 2 for 99¢
No Name, All Purpose Flour 5 kg 4.99
MEAT
Fresh Lean Ground Beef 1.49 lb.
Store packed Bacon 2.99 lb.
Cut from Cda. Gr. A/AA/AAA Beef Boneless Stewing Beef 1.79 lb.
Cut from Cda. Gr. A/AA/AAA Beef, Eye of Round Steak or Roasts 2.99 lb.
Cut from Cda. Gr. A/AA/AAA Beef Chinese Fondue 3.99 lb.
Cut from Cda Gr. A/AA/AAA Beef Tenderized Minute Steak 2.99 lb.
PRODUCE
Product of USA Blueberries Pint 1.99
From the Tropics Bananas 19¢ lb.

SHE'S BACK, AUG. 8
MICHELLE LAROCQUE
Hairstylist
Invites all her friends and former customers to visit her at
ALAIN'S HAIRCRAFTERS
Military Road
Lancaster 31-4c
347-3471

WINDOWS AND DOORS
See Us For All Your Needs
PORTES ET FENETRES MULTI DOORS & WINDOWS
Dist. for Farley Windows and Stanley Doors
37 Cumberland St.
Cornwall
933-9451

Giant Tiger case adjourned until winter

Police Briefs

Giant Tiger's court hearing dealing with a holiday closing fine has been adjourned until December, the court decided Monday.

The Alexandria store was charged after it opened on July 1 and could see a maximum fine of $50,000.

The case is being held off until a provincial appeal, dealing with the holiday closing law, is decided.

The province had appealed the May 31 provincial judge's decision after he ruled that the closing law is not binding since is contravenes the Charter of Rights and Freedoms.

The court is waiting for the appeal to be decided so it will have a precedent for deciding the Giant Tiger case.

Lancaster twp break-in

Thieves stole $4,000 worth of property from a Lancaster township residence sometime between 6 p.m. Aug. 8 and 6 p.m. Aug. 9.

Taken was a serger, coffee maker, computer, printer, television, VCR, cassette player and stereo.

$200 for trespassing

An area man was fined $200 in court Monday after he pleaded guilty to trespassing.

The charge was laid after the man had been caught on a surveillance camera on June 18 in an Alexandria store from which he had been asked to refrain from attending.

Pleading guilty was Luc Guevin, 19.

Shed break-in

Two bicycles and fishing gear were stolen from a shed at William Street home sometime overnight on Aug 13.

Taken was a 12-speed CCM Road Runner valued at $130 and a grey CCM Commando with a black and purple bag attached to the rear seat valued at $250.

Also stolen was a fishing tackle box, several fishing rods and reels valued at between $650 and $700.

The owner is asking that the Outdoor Card that was taken be returned.

Stolen car

Charges were laid after police found three people driving a car on Hwy 43 that had been taken from behind an Alexandria business on Aug. 9.

The 1982 Ford Mustang was stolen after the owner went home to find a second set of keys since the first set, which were left in the car, were missing.

As the car owner was returning to the business, he noticed someone driving his car.

Long Sault OPP stopped the car on Hwy 43 and arrested three people.

Charged were two youths, and Barry Pepper, 18, of Smiths Falls.

Track pant vandals

Unknown suspects caused $60 of damage to a transport and left boxes of track pants partially open after breaking into a tractor trailer last week.

The trailer was parked by a business on MacDonald Blvd.

Roll over on 417

An Ottawa woman was taken to Ottawa General hospital and later released after her car rolled over on Hwy 417 on Monday.

The single-car accident happened 5.6km west of the McCrimmon Road exit.

Lancaster area break-in

Seaway Valley Crime Stoppers needs your help in solving a break, enter and theft from a Hwy 34 Lancaster residence,

Sometime between 10 p.m. July 23 and 9 a.m. July 24.

Unknown persons entered the garage attached to the home and stole various tools, power tools, bench tools, a barbeque, Workmate, Ford lawn tractor with mower, push lawn mower, whipper snipper and a cellular phone,

The total value of the stolen property is $4,000.

If you have any information on this or any other crime, you may be eligible for a cash reward of up to $1,000.

Remember, Crime Stoppers does not want your name, only your information.

Call Crime Stoppers at 937-8477 and for for long distance calls dial 1-800-265-8477.

Council, police board dispute chief's hiring of acting sergeant

By Joe Banks and Lynn McCuaig,
***News* staff**

Alexandria council questioned the appointment of an "acting sergeant" on the Alexandria Police Department.

In response to an inquiry by Deputy Reeve John Hope, Mayor Grant Crack, council's representative on the police board, confirmed that an acting sergeant had been appointed by chief Paul Deveau, without the board's permission.

Crack told council the chief had requested the post but the board agreed it wasn't a priority. They acknowledged, however, that there was a need for someone to be in charge in the absence of the chief.

"We were surprised to hear there was a sergeant walking around," said Crack. But the board felt the same level of responsibility could be achieved with a "senior constable."

He said the board is making inquiries to determine if the chief can make such a decision.

"Chief Deveau obviously felt he could do this. But this could have long term implications for the police services.

"The chief and the board clearly disagree."

The acting sergeant is earning the same rate of pay as a constable, confirmed clerk Leo Poirier.

Hope was not happy with the answer, responding, "I just wonder who he (Deveau) thinks he is" in making an appointment the board clearly did not agree with.

There was also some question over how the decision has affected morale, raised by Councillor Gail Abrames.

"We were told that morale on the department is quite low," she said. "And then we hear on the street that some officers of greater seniority have been passed over" in favor of the acting sergeant picked by Deveau.

Const. Jamie MacMaster is the constable appointed acting sergeant.

But in an interview yesterday (Tuesday), the chief defended his actions.

Deveau said he had only appointed an acting sergeant, not a permanent position.

Deveau agreed that only the police services board would have the authority to create a permanent sergeant's position, but felt he had the authority to create a temporary one in the same way he appoints an acting police chief when he's on holidays.

The chief said the sergeant's position was needed to make sure the police staff was supervised properly and to give him more time to start implementing changes the police board had authorized him to make.

"There are so many things that need to be put in place now that the OPP question is solved, but the force still has to go on day to day" he said.

With the addition of two part-time officers last month, the police services now has 11 employees, including part timers and civilians.

Supervision, provided by a sergeant, is necessary, he said.

Deveau said he had planned to tell the police services board about the acting position at an earlier meeting, but the meeting was cancelled.

The next meeting was not until several weeks later.

Deveau said his goal is still to ensure the town has the best possible police service it can have.

"It may mean fighting law breakers and criminals, it shouldn't mean fighting politicians."

One of Deveau's extra duties this month is to prepare the police service for a provincial inspection in September.

The chief said he's looking forward to the inspection because he knows there are shortcomings in the police force and is hoping an independent voice can identify them.

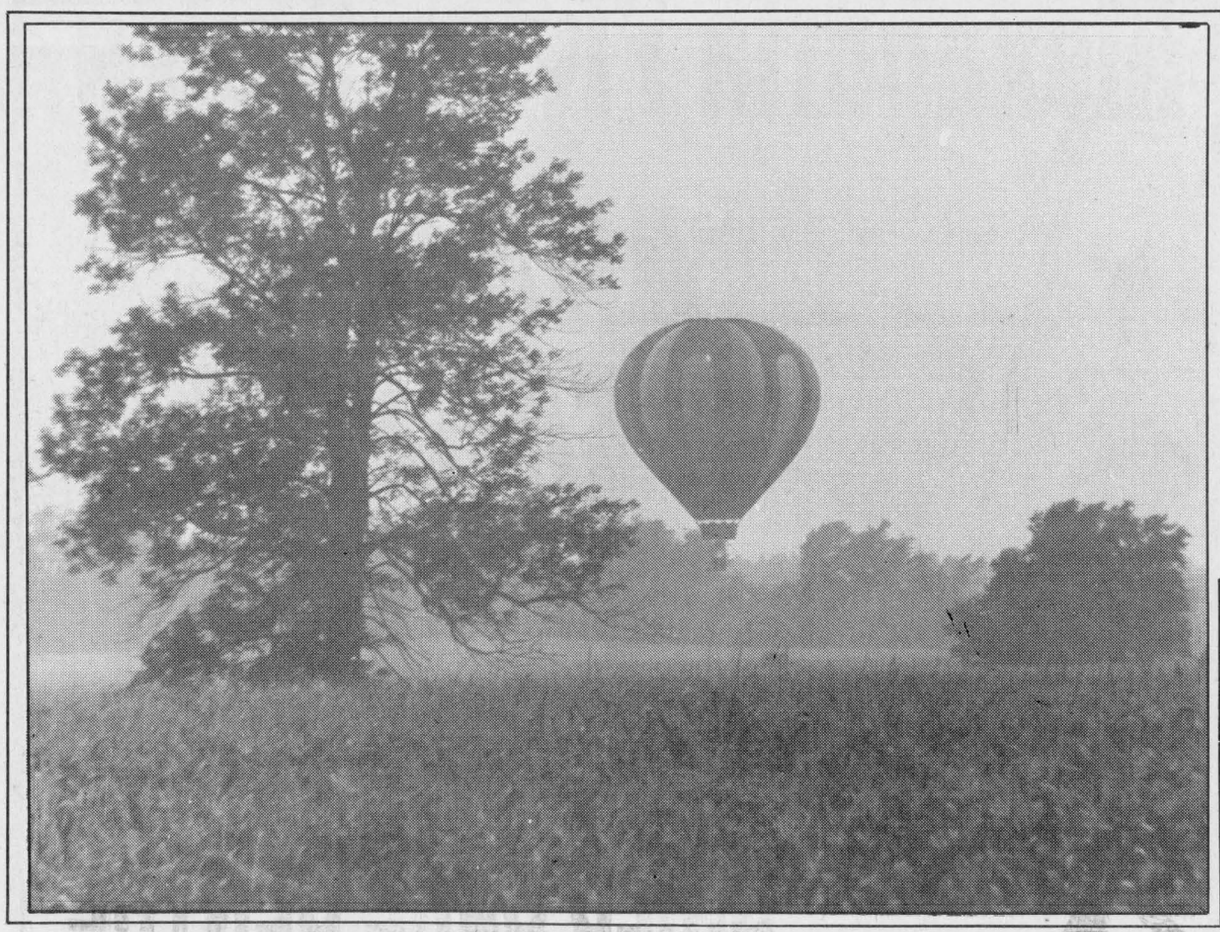

Ballooning mist

A hot air balloon hangs low in the early morning misty sky above a corn field on Concession 4 in Lancaster township last Thursday. Though the balloon looked like it was going to land, the craft later gained more altitude and rose back up into the sky. The drifting balloon likely belonged to one of the competitors in the weekend hot air balloon festival in Cornwall. The festival attracted 15 non-competitive Fiesta balloons and another nine competitive balloons when the event began last Friday.

Staff photo-Lynn McCuaig

Yes! Yes! Yes!
You can use your home equity to make those renovations!
Call HFC Equity Line at
(613) 745-1561 or
1-800-538-9908 33-1p

OPTOMETRIST
Dr. Jean Dubuc (Sr.).....932-6634
Dr. Denis Dubuc 936-1808
Dr. Michel Dubuc 932-3003
Now Open Wednesday 9 a.m. to 8 p.m.
Mon., Tues., Thurs., Fri., 9-5:15; Wed., 9-8; Sat., 9 to Noon
20 Montreal Road 40-tf Cornwall

Volunteers get together to set up playground



Glen Walter
by Ron Holla
931-2658

It's good to be back from a long vacation and nice to see the garden actually is coming on with corn and tomatoes expected only a few weeks from now.

Volunteers in the park

Over 25 volunteers from the Glendale subdivision were present at 8 a.m. on July 13 to help set up playground equipment at the Poirier-Empey park, Angela Fontaine, one of the Glendale Subdivision Playground Pals, said.

"We had asked for 10 volunteers and expected it would take 12 hours to put the equipment up", she said. "Instead we were done at 3:30 p.m.

Park to be site of picnic

To celebrate the new equipment in the park, a community picnic/fun day was scheduled for Sunday, Aug. 11 at the Poirier-Empey park.

It was held from 1 to 9 p.m. and residents were asked to bring their own lawn chairs and games.

Among the highlights of the day was the baseball game where picnic organizer Roger Plamadon tossed out this reporter between first and second, two rock bands who gave impromptu concerts and a duck contest for the younger crowd.

VKH Vankleek Hill LIVESTOCK Exchange Ltd

EXCHANGE MARKET REPORT
AUGUST 13, '96

GOOD CALVES:75¢-$1.80
High Seller: $1.90
Ferme Chartrand et Fils, St. Janvier
GOOD BULL CALVES up to $1.30/lb.
High Seller: Donald Carkner, VKH
COWS: 40¢-55¢
High Seller: 57¢
Ferme Charbonneau et Freres, Fournier
BEEF COWS: 40¢-58¢
High Seller: 60¢
Gifford MacNaughton, Dalkeith
BULLS: 41½¢-57½¢
High Seller: 58¢
Marilyn Harland, Lachute
STOCKERS: 50¢-75¢
High Seller: 92¢
Name asked to be withheld, St. Eugene
SOWS: 49¢-57¢
High Seller: 58¢
Murray Wilson, Fournier
"CLUB BIG" members this week are
Ralph and Jeff Leroy, 1692 lbsx54¢=$914
Dwayne Harland, 1698 lbsx53¢=$900
Glenn Nixon, 1692 lbsx55¢=$931
Gifford MacNaughton, 1830 lbsx60¢=$1098
Anna Dandy, 1682 lbsx45½¢=$765
This week was a breath of fresh air. Both cows and calves increased in price. The good bull calves were up. Dairy and beef cows were up. With Simmental cows selling as high as 60¢/lb. It has been a long time since we've seen these prices and a long time since we've seen cows up to $1100.

MAXIME LALONDE SR. FAMILY REUNION
AUGUST 31ST. *Call 525-3982 for info.*

ALEXANDRIA TRAVEL
Train Tickets - Airfares - Cruises
Vacation and Business
VIA RAIL STATION
525-0561
SUNQUEST
Departures from Toronto
Barbados (7 nights/air and hotel; Aug. 16)..... $579
Varadero (7 nights/air and hotel; Aug. 19)..... $459
Nassau (4 nights/air and hotel; Aug. 18)..... $519
Puerto Plata (7 nights/all incl.; Aug. 25) $779
Puerto Vallarta (7 nights/air and hotel; Aug. 19).. $609
Punta Cana (7 nights/all incl.; Aug. 17)..... $879
Las Vegas (4 nights/air and hotel; Aug. 25).... $349
VIA Summer Specials
One child per adult travels..... FREE
Same day return (5-day advance booking) ..... SAVE 50%
Rediscover Canada ..... SAVE 50%
We can make reservations and issue tickets for all VIA Rail travel. Call us!
Open 7:00 a.m. to 7:00 p.m., Monday to Friday
Open one half hour before train departures and arrivals on Saturday and Sunday
ALL package prices based on double occupancy. Prices may exclude taxes. Product and pricing is subject to availability at time of booking. Certain conditions may apply. 33-1c



VANKLEEK HILL FAIR
Thursday, Friday, Saturday, Sunday
August 15, 16, 17, 18

Wednesday, August 14, 1996
7-9 p.m. - Entries accepted into Exhibit Hall

Thursday, August 15, 1996 "Opening Day"
9:00-11:30 - Entries into Exhibit Hall
1:00 - Judging of Homecraft Exhibits
- Midway Opens
- Arrival of Dairy Cattle
- Wonderland Petting Zoo and Pony Rides
6:25 - Parade Leaves Arena
7:00 - Lion's Club Bingo - Green Tent
- Parade Arrival on Grounds and Opening Ceremonies
- Horse Pull Competition (Grandstand)
- Artisan Displays in Exhibit Hall
7:30 - 4-H 'Go for the Gold' Competition
9:30 - Music by Disc Jockey in show barn

Friday, August 16, 1996 "Seniors' Day"
9:00 a.m. - Exhibit Hall and Artisan Displays Open
10:00 - Heavy Horse Line Classes
- Wonderland Petting Zoo and Pony Rides
10:30 - Holstein Show
11:00 - Lunch served by Prescott County Women's Institute
12:00 p.m. - Junior Showmanship (10 years and under)
1:00 - Ayrshire Show
- Seniors' Program in Green Tent
4:15 - Supper served by Prescott County Women's Institute
7:00 - Lion's Club Bingo - Green Tent
7:45 - Trevor Baker - Grandstand Show
8:00 - Gail Gavan and Ambush - Grandstand Show - Sponsored by The Ottawa Citizen
- The McCulloch Dancers
10:00 - "Fifth Street" musical entertainment in the Show Barn

Saturday, August 17, 1996 "Agricultural Awareness Day"
9:00 a.m. - Homecraft and Artisan Displays Open
- Western Light Horse Show
- Wonderland Petting Zoo and Pony Rides
10:00 - Open 4-H Dairy Show
10:30 - Heavy Horse Hitch Classes
11:00 - Lunch served by Prescott County Women's Institute
12 Noon - Kids' Tractor Pull
1:00 p.m. - Children's Entertainment by Paddy Stewart
1:30 - Stuffed Pet Parade
2:15 p.m. - Children's Entertainment by Paddy Stewart
3:00 - Variety Program featuring "Beth Stanton" - along with local talent in Green Tent
4:15 - Supper served by Prescott County Women's Institute
7:00 - Demolition Derby
- Crawl for cash
10:00 - "Fifth Street" Musical entertainment in Show Barn

Sunday, August 18, 1996 "Family Day"
8:00 a.m. - English Llight Horse Show
9:00 - Homecraft and Artisan Displays Open
- Wonderland Petting Zoo and Pony Rides
11:00 - Open 4-H Beef Show
- Lunch served by St. David's United Church
11:30 - Sheep Show
12:30 p.m. - Bubble Gum Blowing Competition, all ages
- Spring Action - trampoline act
1:00 - Beef Show
- Antique Tractor and Machinery Show
1:00-3:00 - Bootin' Scootin' Boogie Club Line Dancers - Green Tent
1:45 - Spring Action - trampoline act
2:00 - Ugliest Boots Competition
2:00-4:00 - "Fifth Street" - musical entertainment in Show Barn
3:00 - Spring Action - trampoline act
4:00-9:00 - Bob & Ducky in the Show Barn

Admission
Thursday and Sunday - Adults $5.00
Friday - Adults $5; $7.00 after 4 p.m.; Seniors free until 4 p.m.
Saturday - Adults $5.00; $7.00 after 4 p.m.
Children Under 12 free at all times



Under the auspices of the Vankleek Hill Agricultural Society
Vankleek Hill Agricultural Society & Fair ESTABLISHED 1844
Established 1844
33-1c

Raisin River Country

'The fair is even better than Christmas'

Williamstown

by Sue Harrington
347-2279



I'm not going to pussyfoot around like Juan Antonio Samaranch. I'm just going to come right out and say it: "This Williamstown Fair was the best ever." Or to put it in the words of the next generation, as Kim Sloan did so eloquently, "The fair is even better than Christmas!"

It was a magical weekend. The weather could have won "Best of Show" if not for strong competition from the new building, the great entertainment, and the excellent exhibits. Faces smiled and tempers were even. Minnows a few minutes late? No problem — just back the minnow races to 3.30 p.m. No tongue lashings, no accusations, just smoooooth sailing all the way through. Could it be the tone was set by the ever-patient Secretary-Treasurer, Bev Runions, from her perch in the office, or by the good-humored President, Ray Howes, as he roamed the grounds? Whatever it was, it was infectious!

Yes, despite stiff competition from other events in neighboring communities, the crowds came and were pleased — the true indicator of a successful fair.

* * *

Not only the locals were impressed. Federal Agriculture Minister, Ralph Goodale, lingered after his official duties opening the fair had been completed. Either he is an actor "par excellence" or he was genuinely enjoying himself. We ingenues in Williamstown like to think the latter.

* * *

I met a lady in the exhibit hall from Colorado. She was in the area to bring her son to Huron Hockey School in Cornwall and said she found out about the fair from a coming events information sheet at a Cornwall motel. She was most impressed, and was looking for pie crust recipes using Tenderflake lard which she says is unheard of in her neck of the woods. (She was going to buy some to take back with her). If you have any such recipes and would like to send them to her, her e-mail address is: drucox@nauticom.net. If you don't have access to the net, call me with your recipes and I shall forward them to her.

* * *

What's the most popular flower in the Williamstown Fair? Inside the showhall it was likely cosmos, while outside it was definitely sunflowers. There were more sunflowers than any other flower entered in the children's parade. And when the judging was completed, the winner at the heart of the champion sunflower identified herself as "Geneviebe." I mention this little item here because the name was omitted from the official results list.....for obvious reasons! So congratulations to Geneviebe — long may she bloom!

* * *

What about the local farmer who doesn't know a bull calf from a heifer? Or was he just being naughty?

Good thing the cattle judge was on his toes!

* * *

The verdict is in: the best red raspberries around Williamstown grow on the 2nd concession. In the special class for raspberry jam, the winners were neighbors Del Oxley, Mary Cumming, and Ursula Flipsen.

All from the same patch?

* * *

I couldn't believe it when I heard it! The youngest baby at the Williamstown Fair who registered in the baby contest was only four days old! Congratulations to Tyler Ward, brand new son of Bryan and Anne Ward, and new grandson of fair board member, Amy Ward.

* * *

Watching the baby contest was like old home week. New generations of old agricultural names were on the stage, ensuring that the Williamstown Fair retains the charm of its local flavor: MacDonell, Sangster, Sturkenboom, Sova, Vipond, Flipsen....to name a few.

* * *

The Viponds used to make honey in Summerstown (Front), but it was the Levacs whose honey display in the new fair building attracted the attention of hordes of fair-goers, children in particular. Buzzing bees under glass, a chance to taste a variety of honeys and to buy the ones you fancied....it reminded me of the old "Pure Food" building at the Ottawa Ex.

* * *

The new octagonal building housed a number of other interesting exhibits, all of which enhanced the fair and the knowledge of those who visited them.

I'm not sure who designed the building (I heard Tim MacDougall built it), but it is a wonderful asset to the fair. Bright and breezy, protecting participants from the elements, yet at the same time retaining an outdoor feel — the smell of new lumber, beams exposed, unpainted. The fair board could get a lot of use out of this building if it decides to rent it out for dances, parties, other exhibitions, etc.

* * *

Winners of the raffle sponsored by the Sir John Johnson Manor House Committee whose public awareness booth was located in the new building were all locals, with the exception of one. Sheila Lafave was the winner of the porcelain doll; Una Thain won the copy of Royce MacGillivray's Bibliography of Glengarry, and Ruth Mowat won a two year subscription to Century Homes magazine.

Ironically, the winner of the year's membership in the Glengarry Historical Society, was visiting from Yorkshire! Rene Stones, mother of David Stones of Williamstown, had bought a ticket hoping to win the doll. Think you'll be making it to many of the GHS meetings, Rene?

Members of the Manor House Committee would like to thank all who participated in the raffle for their support, and remind you all that the postcards depicting the house will continue to be on sale at the library.

* * *

The fair made celebrities of several local people who were caught on camera or interviewed by CJOH TV. Among them was fair board member Mac Edwards, who looked very comfortable as he talked about the changes in agriculture he has seen in his 30 or so years with the St. Lawrence Valley Agricultural Society, sponsors of the fair.

Also grabbing a moment of fame was Stephen Alguire with his comments on a very smelly subject!

* * *

The social chit-chat on the grounds was, as ever, brimming with human interest events. News of engagements, new babies, trips...there's alot to be learned at the Williamstown Fair.

Congratulations to Susan McGrath and Rob MacDougall who are being married on Aug.30 after a short engagement, but a very lengthy courtship. Susan received not one, but two engagement rings — diamond earrings!

Also heard that Todd Rozon and Wendy Norman are engaged. Congratulations to you both.

New baby in the village is Heather Marie Cooke, son of Jim and Julene (Schwartz) Cooke of Nanaimo, B.C. who is here to be introduced to her grandparents, Gil and Marilyn Cooke, aunts and uncles, and particularly her cousin, Ashley, who is said to be very excited at the prospect of a new baby in the family.

A number of locals embark today on the big tour of Scotland, led by Clark and Isabelle McCuaig. More news on this outing when they return.

* * *

What are the chances of meeting someone from Williamstown when you're camping in Newfoundland? Pretty good, according to Kathy Eveleigh. Kathy was camping at a site not far from St. John's when she saw someone walking by who looked a bit like Stan Swerdfeger. Couldn't be, thought Kathy. A moment later, someone walked by who looked a lot like Iris Swerdfeger. Must be, thought Kathy, and it was!

* * *

Bridge Club winners last week are: 1. Nora Ruth and Grace Leroux. 2. Bob and Francoise Govan. 3. Doris Lambert and Fay Hudspeth.

* * *

If all the music at the fair set your toes a-tapping, you may be interested to learn that Gisele Lemay's annual barn dance will be held this Sat., Aug. 17, at the Williamstown fairhall, from 9 p.m. to 1 a.m. Everyone is welcome and try some line-dancing, two-step, waltzing, swing, and jive.

* * *

(Continued on page 8)

Horticultural Society sponsoring flower show

Martintown

by Martha Merchuk



The Martintown Horticultural Society will be holding its annual flower-show on Thursday, Aug. 15, at the community centre.

All entries must be brought in between 9 a.m. and 12 noon. Judging will take place between 12:30 and 3 p.m.

The exhibition will be open to the public from 7 to 9 p.m.

Everyone is welcome.

Watch for 'wanted' poster springing up

Seniors' Prime Time

by Rosemary Cameron



Hello everyone, it is nice to be back writing to you. The reason you didn't read my column two weeks ago, is that I was on holidays with my hubby and four children.

I got things done around the house that were put off over the past year and managed to get "some" rest. I was glad to get back on the job as I missed your warm smiles and appreciated hugs.

Over the next month I will be posting "wanted posters" across Glengarry. Please watch for them as there will be "rewards".

Remember our Outreach van is available for special outings. Organize a group to go to Upper Canada Village, Upper Canada Playhouse, etc.

Fall is around the corner. Take in nature's beauties with your friends before "old man winter" arrives. On request we will prepare a "Little Old Red Riding Hood Picnic Basket" full of goodies. With enough notice we might be lucky enough to find a "wolf".

Tom Dempster, one of our Lancaster volunteers is busy making sure those who don't have vegetable gardens any more, get to savor his delicious veggies on our Meals-on-Wheels trays. Thanks To for your generosity and thoughtfulness.

To Marguerite MacLeod and Liette Butrym for looking after putting together our second edition of our newsletter while I was away on holidays. Also Peg Ferguson our editor, keep up the good work Peg.

Last Thursday we held our Diners' Club at the Glen Robertson Community Centre. Even with the heat and humidity our seniors turned out to enjoy a delicious cold buffet. Thanks again to all the volunteers who are always there to give me that helping hand, to ensure everything is just right. A special thank you to Annette Lyman's daughter Diane, home on holiday, who greeted the diners and made sure her "Mom" counted all that money right. Door prize, bingo and 50/50 winners were: Merle Levac, Clifford MacDonald, Rollande Denovan, Howard McCallum, Eleanor Bickerstaff, Mary Buckler, Bessie McLennan, Doug Errington, Diane Seymour, Germaine Larocque, Georgette Paiement, Viola Hope, Sadie MacMillan, Hazel Urquhart, Viola Ledoux, Annette

(Continued on page 11)

JUST ARRIVED!!

NEW! 1997 F-150 Lariat 4x4 Supercab
Loaded, 3-door, 2-tone
IT'S A MUST TO TEST DRIVE!



Alexandria FORD-MERCURY Sales Inc.

Euclide St. Denis
Sales Rep.

"We Are Committed To Give The Best Price And Excellent Service"
Hwy. 34 South, Alexandria 525-3760

LANCASTER ANTIQUE CAR CLUB

ANTIQUE AND CLASSIC CAR SHOW
Smithsfield Park, Lancaster, Ont.
SUNDAY, AUGUST 25, 1996
Car Registration 9 a.m. to 1 p.m.
Pre-Registration $5 At the Gate $8
Spectators $2 Children under 12 - Free
For more information contact Audrey Viau 347-2667
33-2c

Dive In For Savings

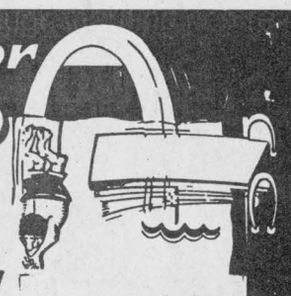

WE'RE CLEARING OUT
All Of Our In-Stock Above Ground Pools To Make Room For Our NEW CONSTRUCTION
20% off OR INSTALL IT YOURSELF & SAVE 25% off Plus NO GST NO PST
GREEN VALLEY POOLS LTD.
Mon. - Fri.: 9-6; Sat.: 9-5; Sun.: 11-5
Hwy. #34 Green Valley 525-3743



THE GLENGARRY CHILD CARE CENTRE

Licensed by the Ministry of Community and Social Services for 24 children offers:

•A bilingual pre-school program for children between two and six years of age
•Age appropriate activities designed to stimulate the physical, emotional, social and cognitive development of the young child in a warm home-like atmosphere.
•Excursions to places of interest
•Full time, part time and half day registration available year round
•Subsidized places available for qualified double income families, single parents and students
•Income tax receipts given
•Emphasis placed on the individual child's needs
•Bilingual qualified staff with a minimum of 10 years experience
•Nutritious breakfast, snacks and hot lunch
• Monthly themes explored through learning centres

REGISTER NOW!
Contact Debbie at 525-3163

LE CENTRE DE JOUR GLENGARRY

Licencié par le Ministère des services sociaux et communautaires pour 24 enfants, offre:

•Un programme pré-scolaire pour des enfants entre deux et six ans.
•Des activités quotidiennes, organisées selon l'âge des enfants, établies pour promouvoir leur développement physique, émotionnel, social et intellectuel dans une ambiance chaleureuse et familiale
•L'emphase placée sur les besoins individuels des enfants
•Un personnel qualifié bilingue avec un minimum de dix ans d'expérience
•Un petit déjeuner, deux collations nourrissantes et un dîner chaud
•Un thème mensuel exploré par l'entremise de centres d'apprentissage
•Des excursions organisées à des endroits d'intérêts
•Inscription à temps plein, à temps partiel et à demi-journée, durant toute l'année.
•Places subventionnées offertes aux familles à deux revenus, aux familles uniparentales et aux étudiants qui qualifient pour le programme
•Des reçus d'impôts soumis

ENREGISTREZ VOS ENFANTS
appelez Debbie au 525-3163

NEW!
BILINGUAL *"Before and After"* school program and days school is closed.
For children up to 12 years old.
From 6 a.m. to 9 a.m. and 3 p.m. to 6 p.m.
Cost: $4 for the 'before school' and $4 for the 'after school'.
Subsidized places available for eligible parents.
Income tax receipts given.
Qualified staff (Early Childhood Educator)
CALL NOW! Spaces limited.
525-3163
Programme *para-scolaire* bilingue et aussi les journées qu'il n'y a pas d'école.
Pour les enfants jusqu'à l'âge de 12 ans.
Heures: 6:00 à 9:00 hrs. et 15:00 à18:00 hrs.
Cout: 4,00$ pour le matin et 4,00$ pour l'après-midi.
Places subventionnées disponibles pour les parents éligibles.
Reçus d'impôts soumis.
Personnel qualifié en Education des Petits.
ENREGISTREZ-VOUS DÈS MAINTENANT!
Les places sont limitées.
33-1c

Socializing in Glen Nevis

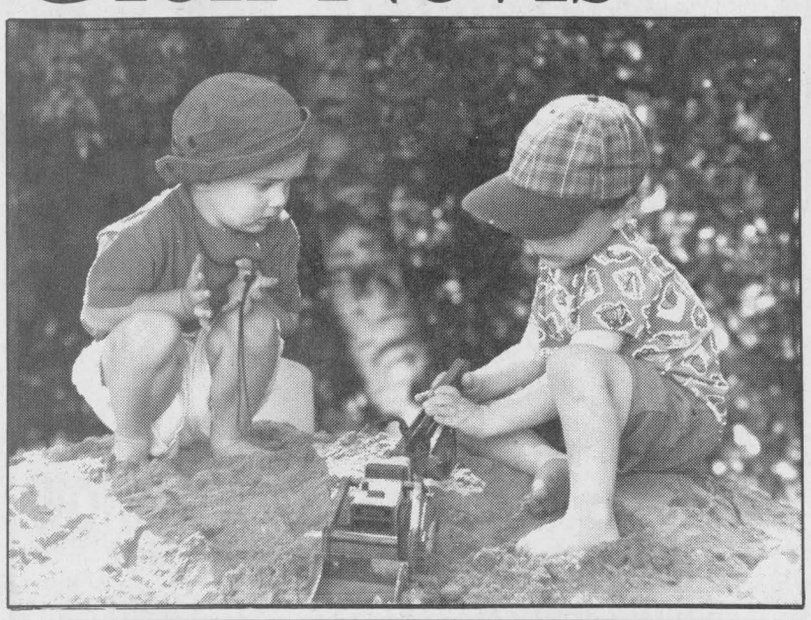

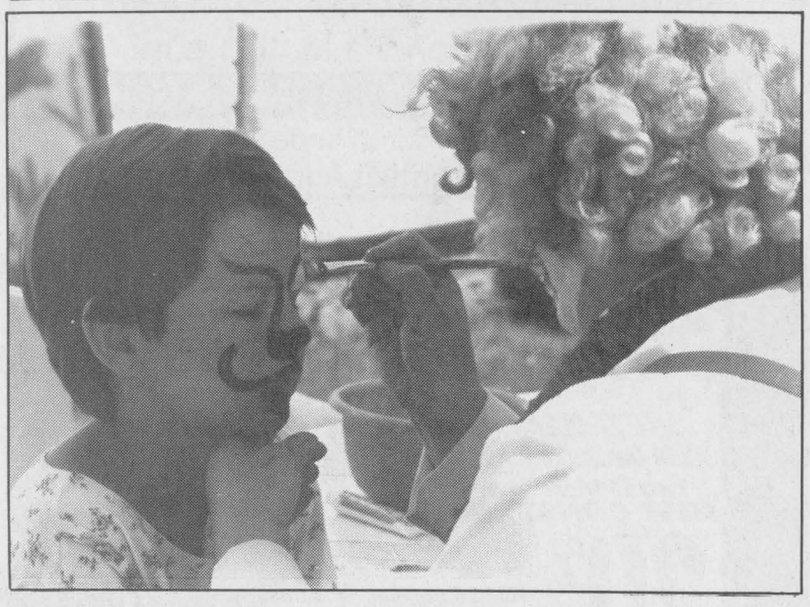

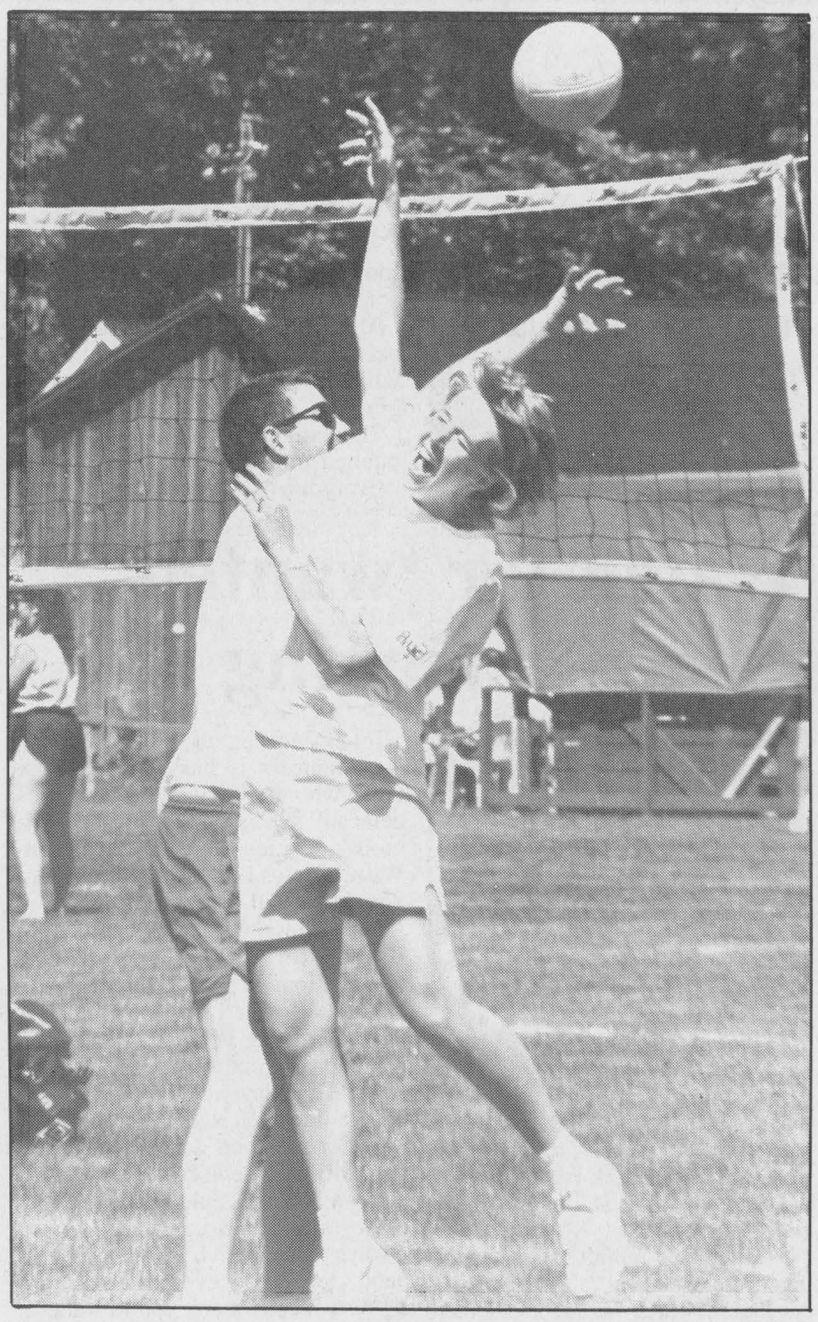

(Clockwise from left): Isabel Gagnon gets her face painted by clown Danielle Neil; Jacob Cameron (left) and Justin McFarlane play in the sand; Nancy and Todd McDonell jump for a ball during practice for the afternoon volleyball tournament. Staff photos-Lynn McCuaig

The Williamstown fair is 'even better than Christmas'

(Continued from page 7)

Congratulations to Bob and Viv Trudel on their 25th wedding anniversary. To celebrate the event, the Trudels vacationed in western Canada.

* * *

He didn't make it to the fair, but eight year old Alosha did visit Williamstown, which is a long way from his home near Chernobyl.

Alosha was here with Happy and Marc Mireault and family of Coburg, where he is spending six weeks this summer as part of a program which brings Chernobyl victims to Canada to build up their immune systems.

The Mireaults were in Williamstown to visit Happy's parents, Daphne and Jock Howells of the South Branch Road, and while here Alosha was treated to the sights and sounds of rural Canada.

Alosha lives in an orphange in a small rural community about 70 km. north of Chernobyl. Although born two years after the nuclear disaster, he is still endangered because of the contaminants in the soil and food chain.

Happy says the family brought Alosha over through The Canadian Relief Fund for Victims of Chernobyl, paying for his airfare and, of course, all his expenses while in Canada.

The experience so far has been very positive, according to Happy. Alosha gets along well with her children, aged five and two, and is learning English. She says she would like him to come back next year. Maybe then he will see the fair!

* * *

A reminder to hurry and get your tickets for The Nor'Westers and Loyalist Museum's Annual Wine and Cheese, being held on Wed. Aug. 21 from 7 to 9 p.m.

In the words of certain student curator, "If you're anyone, you'll be there." A bit pretentious, perhaps, but the event is definitely one of the social musts of the year.

Tickets are available by calling the museum at 347-3547.

4-H'ers shine at Fair

4-H News

by Angela Dorie
347-7120

The 1996 Williamstown Fair is now over and the various dairy, beef, Go for the Gold and Teddy Bear Clubs have completed their achievement Days. A special thanks goes out form the Glengarry 4-H Association to all the leaders and volunteers who made these final competitions possible. Now for the results!

Teddy Bear Clubs: Novice Class: 1. Christie Vander Burg, Martintown; 2. Jennifer Farrell, Lochiel; 3. Cyndi Vander Byl, Lochiel; 4. Celine Champagne, Martintown and 5. Angela Vander Byl, Lochiel.

Intermediate Class: 1. Meghan Bold, Martintown; 2. Jennifer MacNaughton, Martintown; 3. Kimberly Bold, Martintown; 4. Bianca Porter, Martintown and 5. Vivian David, North Lancaster.

* * *

Go for the Gold: The competition ended in a tie for first place between Karen MacGregor and Laura Patrick. Stephanie Marriott placed third. A "tie breaker" was held and Laura Patrick emerged the winner!

* * *

Dairy Calf Clubs: champion Novice Showman, Cameron MacGillivray; Reserve Novice Showman, Neil Thompson; Champion Junior Showman, Shannon MacEwen; Reserve Junior Showman, Kim Lauzon; champion Intermediate Showman, Lorie St. Denis; Reserve Intermediate Showman, Jason Lobb; Champion Senior Showman, Kevin Lobb; Reserve Senior Showman, Patrick LeHoulier; Grand Champion 4-H dairy Showman, Lori St. Denis; Reserve Grand Champion 4-H Dairy Showman, Kevin Lobb.

Champion 4-H Jersey Calf, Martin Dorie and "Will-a-Way HRR Glory Ann"; Reserve champion 4-H Jersey Heifer, Glenn Dorie and Will-a-Way VGG Melissa.

Champion 4-H Holstein Calf, Lori St. Denis and "Boreraig Park Ann"; Reserve Champion 4-H Holstein Calf Shannon MacEwen and "Marlina Portrait".

Supreme Champion 4-H Dairy Calf, "Boreraig Park Ann"; Reserve Supreme Champion 4-H Dairy, Marlina Portrait.

Beef Club: Champion Intermediate Beef Showman, Angela Vander Byl; Champion Junior Beef Showman, Patrick Lavigne; Champion Novice Beef Showman, Julie Lavigne' Grand Champion 4-H Beef Showman, Angela Vander Byl; Reserve Grand Champion 4-H Beef Showman, Patrick Lavigne.

Grand Champion 4-H Beef Heifer: Angela Vander Byl and "Harprey Katinkas Gal"; Reserve Grand Champion 4-H Beef Heifer, Stephanie Vander Byl and "VBB Marigold".

This year's "quota" for Glengarry has been received, so in a couple of weeks, an evening meeting will be called in Alexandria to determine who will represent Glengarry at the Regionals in Metcalfe. All dairy and beef leaders will be contacted to participate.

On Friday, Aug. 9 the Glengarry Horse Clubs held their Achievement day at the farm of Marc Carriere however I was unable to obtain the placing in time for publication.

A-4-H leader's "Get-Together" will be taking place at "The Hub of Glengarry" on Aug. 28 from 7 to 9 p.m. The purpose is to discuss past and future clubs and to finalize the Fall calendar.

This year "*The Glengarry News* award" will be awarded to a 4-H member aged 15 and over (1980 or prior) who has written a 250 to 500 word essay on "Rural Life". They are asked to write this as if they are describing rural life to someone from the city, and it should be noted that rural life does not necessarily mean farm life! The winning entry will be judged by and published in *The Glengarry News*. There must be a minimum of three entries for this award to be given and they must be received by Margo Patrick (347-7298) no later than Sept. 30, 1996.

* * *

A meeting of the Leadership Club has been scheduled for 2 p.m. on Sunday, Aug. 18, 1996 at the GFA Office (old OMFRA offices) in Alexandria. Call Joyce MacLennan at 525-2579 for more details.

* * *

Anyone who saw the "Go for the Gold" games on the stage at the Williamstown Fair and would be interested in trying out for Glengarry's team is reminded that the deadline for registration is Aug. 16. The county competition will be held on Aug. 27 and the regionals will be held in Kingston on Aug. 30. Call either Margo Patrick, 347-7298 or Joanne Marriott, 874-2502 for more information or to register.

RICEVILLE FAIR

Fun for the whole family!

Friday - Saturday - Sunday
August 23 - 24 - 25

Dairy Show - Beef Show - 4-H Competitions
Exhibition Hall - Antique Car & Machinery Parade
Heavy and Light Horse Show - Horse Pull

HOME COOKED MEALS:
Saturday by Sunshine W.I.
Sunday by Our Lady of Divine Love, Pendleton

MIDWAY – PETTING FARM
MUSICAL ENTERTAINMENT
Saturday –Karaoke, 2 p.m.
Glengarry Old Time Fiddlers - 6 p.m.
HADRIAN'S WALL, 9 p.m. to 1 a.m.
Sunday – Bob and Ducky, 2 p.m. to 7 p.m.

CHILDREN'S ACTIVITIES
Games, Bubble Gum Blowing Contest
Also: Sparky and his Friends

Admission: $5.00 – Children under 12: FREE
FREE PARKING
INFO: (613) 524-2729 or 524-5284

IT'S NO SECRET!!!

The Ford F-Series Pick-up Is The Best Selling Vehicle in North America!

AND IT'S NO SECRET

Alexandria Ford Mercury Sales will sell all 1996 F-150s in stock at

INVOICE PRICE!

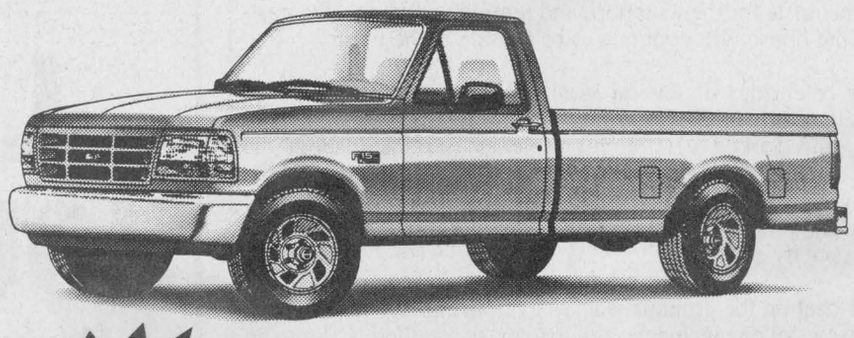

ADDED BONUS!!!

FORD OF CANADA will remit to *YOU* as an added bonus

$750.00

HURRY QUANTITY LIMITED!!!

Alexandria FORD-MERCURY Sales Inc.

Proud Recipient of Ford's North American Customer Excellence Award

Hwy. 34,South Alexandria 525-3760

Seaway Express caps the "Drive for Five"

Deana Cuglietta at the wheel in clinching win

If they made championship rings for women's ball hockey, the veteran members of Seaway Express would be getting fitted for some thumb jewelry.

The Express claimed its fifth consecutive Alexandria title with a three games to one victory over Champions Roadhouse, capping the series with a 4-1 win at the Billy Gebbie Arena on Monday night.

Deana Cuglietta was the scoring hero for Seaway as her natural hat trick gave the Express a 3-0 lead and provided the final margin of victory.

Deb Nadon had a goal and an assist for the perennial champions while Wendi Lawson replied for Champions.

Seaway was a 2-1 winner in Game Three on Thursday as Nadon scored both Express goals.

Sylvie Menard hit the back of the net for Champions.

Maxville wins "B" final

Maxville completed a three-game sweep in the "B" division consolation final by beating M and D Sports 2-1 on Thursday.

M and D took a 1-0 lead on a first-period goal by Kim Lefebvre, but Gerry St. Denis and Lori St. Denis scored in the second period to put Maxville ahead for good.

Maxville continues its recent domination of the consolation playoffs with this year's title.

The 1996 "B" championship is the fourth in a row for the club.

League awards

The league handed out its awards prior to Game Four of the "A" final on Monday.

M and D Sports netminder Nat Theoret was named the most valuable player in the league.

A trio of Seaway Express players took home awards – Donna McGregor was top scorer, Kelly Conroy was top defenceman and Jenny Ogilvie was most improved.

Other winners were Gillian Chaddock of Champions (best goalie), Julie Lauzon of the Atlantic Storm (top rookie) and Janet Pidgeon of Tapis Richard (sportsmanship).



Roch Sabourin (front and centre) is congratulated by Jake at Work teammate Daniel Levert (9) after one of his two goals in Game Four of the Alexandria Men's Ball Hockey League final last Tuesday. Jake won the contest to take the best-of-five series three games to one. Also pictured are Jean Lauzon (left) and Joel D'Amour (rear).

Jake's is king of ball hockey world

Wild and improbable comeback gives "B" crown to Alexandria Auto Glass

Jake at Work completed a three-game sweep of the Alexandria Men's Ball Hockey League championship series by defeating Farley Windows 7-4 last Tuesday night at the Billy Gebbie Arena.

Jake took a 6-1 lead at the 2:50 mark of the third period and withstood a Farley comeback attempt that included three power-play goals and which cut the lead to 6-4 with 2:18 left in the game.

Charlie Giroux scored his second goal of the game into an empty net to seal the win and Jake at Work's second consecutive league title.

Roch Sabourin also scored twice for the winners while single goals were added by Stephan Nadeau, Stephane Landriault and Jean Lauzon.

Joel D'Amour had three assists.

Farley replied with goals by Albert Derouchie, Mario Dumont, Johnny MacSweyn and Richard Deschamps.

Auto Glass wins "B" crown

A late rally by Farley added a little excitement to Game Three of the "A" final, but that was nothing compared to the end of the consolation championship series between Alexandria Auto Glass and Champions Roadhouse.

Auto Glass entered Tuesday's third game in the best-of-five series with a commanding two games to none lead, but with Champions holding a 5-2 lead with less than six minutes left in the third period of Game Three, it appeared a fourth game would be needed.

Things got even bleaker for Auto Glass when goaltender Stephane Emond was forced to leave the game after injuring his leg midway through the 10-minute third period.

Auto Glass considered having one of its players take over between the pipes, but the team elected to go with a sixth attacker instead with defenceman Todd Hambleton acting as a safety valve at centre ice.

Less than a minute later, Jeff Nelson scored his second goal of the game to bring Auto Glass to within two goals.

The comeback stalled for the next few minutes while Hambleton kept Auto Glass alive with his shot-blocking prowess.

Auto Glass cut the Champions lead to one goal when Stephane Pilon scored with 54 seconds left and then Pilon tied things up with a tally 26 seconds from the end of regulation.

Pilon put on the goalie gear to start the sudden-death overtime, but his presence in front of the Auto Glass cage hardly mattered as Roger Carriere scored a minute into OT to give AAG the consolation title.

Roch Garreau also scored for the winners while Champions got goals from the sticks of Jean Theoret, Jean-Marc Burelle, Eric Lobb, Eric Hamelin and Jason Poirier.

Post-season awards

The 1996 individual award winners were announced on Tuesday.

Luc Sabourin of league champion Jake at Work won the top defenceman award while Norm Decoste was named most valuable player of the playoffs after leading the post-season tournament in scoring.

Marc Seguin of M and D Sports had already clinched the top scorer's trophy and Jake's netminder Julien Oetelaar wound up with the best goalie award for having the lowest average.

Editor's note-correction: Ever make a mistake that was simply too dumb to explain?

Well, last week's Alexandria men's ball hockey league story contained such a mistake.

The story referred to a goaltending battle between Julien Oetelaar of Jake at Work and Sam Sabourin of Farley Windows in Game Two of the league final, even though the sports editor knew full well that Randy Cousineau has been guarding the Farley cage for all of 1996.

It could be pointed out Sabourin was a fixture in the Farley net prior to this year, but that would only be a weak explanation and not an excuse.

In any event, *The Glengarry News* apologizes for the error.

Combines earn first GSL post-season berth

McCrimmon used to be synonymous with championships in the Glengarry Soccer League, but wins have been hard to come by for the legendary franchise since it was revived in 1991.

Until this year that is.

The Combines finished the season with a five-game unbeaten streak – including three wins in their last three outings – to end the season one game under .500 at 7-8-3, by far the club's best mark since returning to the GSL.

McCrimmon got a little icing on the cake on Monday when Glen Nevis lost to Glen Sandfield, a result which allowed the Combines to clinch their first ever playoff spot.

The Combines helped out their own cause last Wednesday as they edged Glen Nevis 3-2 to move into fourth place.

Steve McIntosh, Lyndon McNaughton and Brian Cameron scored for McCrimmon while Findlay McLeod and Sean Burgess hit the back of the net for Glen Nevis.

McCrimmon extended its lead over Glen Nevis to six points by beating Alexandria 2-0 on Saturday.

Kevin MacGillivray and Brian Cameron were the goalscorers.

McCrimmon started its historic week by defeating Pine Grove 5-1 on Monday.

Hugh MacLeod led the offence with two goals with singles going to Brian Cameron, Ryan Currier and Lyndon McNaughton.

Craig MacSweyn scored for Pine Grove.

The Stars have a four-point lead over Greenfield in the battle for the regular-season title after recording a pair of 5-1 wins over Glen Sandfield.

Alain Decoste had a hat trick and James Addison and Steven St. Denis added single goals in the Stars' win on Wednesday.

The Stars won again two nights later with Steven St. Denis, Alain Decoste, James Addison, Jeff Proctor and Chancey Lajoie providing the offence.

Norm Jeaurond on Wednesday and Brennan Cameron on Friday were the Glen Sandfield scorers.

Greenfield kept pace with the Stars by beating Glen Sandfield and Alexandria.

Jeff MacLean had a four-goal game as the Marauders short-circuited the Green Machine 6-1 last Tuesday.

Bobby MacLeod and Benny Phillips also scored for the Redmen while Norm Derepentigny found the range for Glen Sandfield.

Phil Lewis and Kevin Villeneuve each scored a pair of goals in Greenfield's 6-3 win over the Drillers on Thursday.

Jeff MacLean and Collin Saunders chipped in with single goals for the Marauders. Alexandria replied with two goals by Ed deWit and one by Toni Boos.



Ray-Co Sports is the Canadian silver medallist in "C" division co-ed slo-pitch softball. The members of the team are (front) Krystal Delage with mascot Sharky, (first row) Debby Seguin, Roxanne Hurtubise, Sue Delage, Cathy Grant, Claire Sauvé, Kelly Pigeon, Sylvie Menard, (back row) George Carriere, Marc Hurtubise, Marc Sauvé, sponsor Raymond Coté, Guy Quesnel, coach Doug Delage, Roch Seguin and Michel Gauthier.

Ray-Co wins silver at slo-pitch nationals

Ray-Co Sports settled for second place at Slo-Pitch National co-ed "C" championships in Bible Hill, Nova Scotia on Aug. 2 to 5.

Ray-Co – whose roster included players from the Alexandria and Cornwall areas – lost 3-2 to Sackville Pizza of Nova Scotia in the championship game.

George Carriere was two-for-three in a losing cause.

Sackville Pizza also beat Ray-Co 10-3 earlier in the double knockout playoff round to account for the local club's only other loss at the nationals.

Roch Seguin, Guy Quesnel and Cathy Grant each had a couple of hits.

Ray-Co advanced to the final with a dramatic 4-2 victory over bronze medal winners the Scarborough Falcons.

Ray-Co trailed the Falcons 2-0 until pushing across four runs in the top of the seventh inning.

Guy Quesnel, Claire Sauvé and George Carriere each went two-for-three at the plate.

Ray-Co also scored a comeback victory over another Ontario club earlier in the playoff round.

Ray-Co needed two runs in the bottom of the eighth frame to post a 7-6 extra-inning victory over the Slo-Pitch Junkies.

Marc Hurtubise collected three hits for the locals while Roch Seguin, Guy Quesnel, George Carriere, Claire Sauvé and Sue Delage each had a couple of hits.

Ray-Co beat the Muck Muckers 11-7 in its other playoff outing.

The locals won their pool by posting a 4-0 record in the preliminary round.

Ray-Co recorded wins over Weebees of Ontario (7-4), the Mount Pearl Humdingers of Newfoundland (11-8), the Union Gas Nads of Ontario (7-3) and the eventual gold-medal winners from Sackville (9-7).

The top hitting performances in the preliminary round for Ray-Co were four-for-four games by Marc Sauvé against Union Gas and by George Carriere against Sackville Pizza.

Roch Seguin had three base hits in each of the four pool games while Kelly Pigeon collected three hits against Union Gas.

Clare's and JD's split overtime wins in final

If the first two games are any indication, the 1996 Charlottenburgh Men's Ball Hockey League final is going to be a classic.

After Clare's Flower Shop opened the best-of-seven affair with an overtime victory on Thursday, Jack Delaney's pulled even with an extra-time win of its own on Monday.

Brian Deschamps was the OT hero in Game Two as Jack's pulled out a 2-1 win.

Deschamps was also responsible for the regulation time goal for JD's while Dave McDonald replied for Clare's.

Clare's opened the series with a 4-3 overtime victory on Thursday.

Trevor Leroux scored the winner for Clare's, which also got goals from Dave McDonald, Rodney Craig and Eric Collette.

Brian Deschamps, Marc Belanger and Martin Lafrance replied for JD's.

JD's eliminates Falcons

Jack Delaney's advanced to the final with a three games to two victory over the Total Hair Falcons in the semifinal round.

Todd Harrington and Brian Deschamps each scored twice as Jack's won the fifth and deciding game 7-3 last Tuesday.

Marc Belanger, John Lafreniere and Dan Blacker chipped in with single goals for the winners.

Vic Lalonde, Jason Leroux and Tim Nuttall were the Falcon goalscorers.

Laggan begins playoff season with shutout win

Bonnie MacLeod and Tammy MacSweyn each scored once and Laura Urquhart recorded the shutout as Laggan beat Glen Sandfield 2-0 in the opening game of the Glengarry Soccer League women's division semifinals on Monday night in Lochiel.

Laggan will have a chance to sweep the best-of-three series tonight at Father Gauthier Field.

The semifinal between the Alexandria Bees and Dunvegan was scheduled to kick off last night at Island Park.

Laggan wins tie-breaker

Laggan won the regular-season title by beating the Bees 5-2 in a first-place tie-breaker Friday night in Greenfield.

Bonnie MacLeod scored a hat trick in the first half to pace the defending playoff champions to a fifth victory over the Bees this season, including two regular-season games, the MacLachlan Cup final and the Gerald McDonald tournament semifinal.

Wendi Lawson and Tammy MacSweyn also scored for Laggan while Lisa Poirier and Lynn Struthers replied for Alexandria.

Carol MacLeod, Bonnie MacLeod and Tara Barton each scored twice on Wednesday as Laggan beat Greenfield 7-0 to temporarily take over sole possession of first place.

Tammy MacSweyn rounded out Laggan's scoring.

The Bees forced a tie-breaker by knocking off Lochiel 3-1 on Thursday in the final game of the regular season.

Julie MacDonald scored twice while Katharine MacLachlan added a single.

Melissa Brodie scored for Lochiel.

Glen Nevis edged Dunvegan 3-2 last Monday in a game that had no bearing on the final standings.

Martine Chenier, Erin Graham and Kelly Lariviere scored for Glen Nevis while Sarah McCrimmon and Christine Villeneuve replied.

Bantam playoff field set

Char-Lan Rudi Payer Sport and Alexandria Co-op clinched Glengarry Soccer League bantam boys' division playoff berths last week to complete the four-team field with Glen Sandfield and Laggan.

Alexandria ensured its place in the post-season by playing Glen Sandfield to a scoreless tie on Sunday while Char-Lan recorded victories over Lancaster Township and Greenfield.

Tim McCuaig scored twice as Rudi's beat Lancaster 2-1 last Monday. Freddy Oliveira scored in a losing cause.

McCuaig scored two more goals on Wednesday as Char-Lan dumped Greenfield 6-1.

Chris Coleman accounted for the only Greenfield goal.

Laggan kept its first-place hopes alive by routing Lancaster 8-1 on Thursday.

Kurt MacSweyn and Andrew MacDonald each scored two goals while singles were added by Darcy McCormick, Nick Quenneville, Scott MacLeod and Frank Safruk.

Ghislain Valade tallied for Lancaster.

Tim Van Overbeek had a four-goal game as Alexandria beat Glen Robertson 10-1.

Greg Lalonde added a hat trick for the winners, Jean-Francois Lafrance scored twice and Eric Leroux had a single goal.

Joel Quesnel scored for Glen Robertson.

Jason Larocque's two goals and a solo marker by Eric Quesnel gave Glen Sandfield a 3-0 victory over Laggan last Monday.

Greenfield and Glen Robertson played to a 3-3 tie on Saturday.

Sprite division

Mark Howes of Laggan and Patrick Morris of Greenfield accounted for all the goals in a 5-3 victory by the Laggan sprites on Saturday.

Curtis Tolhurst scored twice on Thursday as Glen Sandfield B shut out Lancaster Township 5-0.

Single goals were added by Duane Tolhurst, Jamie MacPherson and Bradley Richardson.

In another 5-0 final, Greenfield defeated Maxville on Wednesday.

Adam St. Denis notched a pair of goals while Andrew Nickerson, Patrick Morris and Blair Martell chipped in with singles.

In late reporting games from July, Glen Sandfield A edged Lancaster Township 2-1 and the A's also defeated Laggan 7-1.

Peewee division

Jordan MacKinnon scored three times as the Glen Sandfield Gold peewees recorded a 10th victory by downing Greenfield 9-0 on Friday.

Kevin Libbos scored twice and Chase Albright, Ryan Lobb and Mathieu Lalonde each added a single goal.

Ryan Major and Chris Van Overbeek of Lancaster Township and James MacKinnon and Matthew Campbell of Laggan each scored once in a 2-2 tie Wednesday.

Greenfield won by default over Alexandria Legion last Tuesday.

Glen Sandfield Green defeated Legion 4-0 on July 26.

Alexandria Auto Glass defeats Maggie's Bar-B-Q

A five-run first inning carried Alexandria Auto Glass to a 12-8 win over Maggie's Bar-B-Q in an Alexandria and District minor Softball League game at the Glengarry Sports Palace on Monday.

Kevin Bellefeuille, Matthew Roy and Philippe Menard each scored twice for Auto Glass, which also had a four-run rally in the fourth inning and a three-run outburst in the third.

Roch Gauthier, Patrick Picard, Christian Brunet, Benoit Mallette, Eric Chenier and Jason Menard each scored once for the winners.

Maggie's got three runs from Jean-Francois Menard, two from Nicholas Prieur and singles by Nicholas Michaud, Anik Menard and Jeff Lobb.

Boucane's CD Sounds tied Marc's Canteen 10-10 in Wednesday's other game.

Jonathan Wylie led the scoring parade for Boucane with three runs while Ian Scott and Steven Van Den Oetelaar each plated a pair. Francois Boisvenue, Jason Robinson and Stephane St. Denis each scored once.

Alain Pitre, Simon Menard, Greg Lalonde and Dominic Decoeur each scored twice for Marc's with single runs going to Alain Campeau and Luc Ranger.

Blazers shut out Wildcats

Jana Munro recorded the shutout as the SDG Blazers girls' under-17 team defeated the Ottawa Wildcats 2-0 in an Ottawa-Carleton Soccer League regular-season contest last week.

Marissa Kyte opened the scoring for the Blazers when she tapped in the rebound of a Kristen Page-Angle shot.

Page-Angle was also involved in the second Blazers goal as she set up Hannah Papp with a cross from the left wing.

McCuaig 4 Hull 0

Tim McCuaig scored all four goals as the Under-16 Boys' Blazers beat Hull 4-0 on Sunday.

Kurt MacSweyn had a hat trick last Tuesday as the Blazers blasted St. Anthony's White 9-2.

Tim Van Overbeek and Jamie Ladouceur each scored twice for the winners while single goals were added by Andrew MacDonald and Luc Leblanc.

The Blazers downed West Carleton 5-0 on July 30 as Tim McCuaig recorded a hat trick.

Kirk MacMillan and Andrew MacDonald each scored once to round out the SDG attack.

Duchesneau, Ouimet are Glengarry club champions

Rick Duchesneau had a 36-hole total of 151 to win the men's "A" division title at the Glengarry Golf and Country Club championship on the weekend.

Duchesneau was one of four golfers who were within three strokes of each other after the first day's play. The Vankleek Hill resident held off Maurice Bellefeuille, Joel Michaud and Don McLean during Sunday's second round to claim the club title.

Marie-Andrée Ouimet is the Glengarry women's champion after firing rounds of 79 and 75 for a two-day total of 154.

The other winners included Gilbert Pilon, who took the men's "B" division title with a score of 159, and Bob Graham, the "C" division champion with a combined total of 184.

The championship was marked by the first career hole-in-one for club member Jim Leifley.

Leifley stroked the ace at the par-three ninth hole.

Dalhousie wins series opener

Five different players made their way onto the scoresheet as Dalhousie opened its best-of-three Cornwall men's ball hockey semifinal series against the BMR Bulls with a 5-3 victory on Monday.

Jason McCuaig, Blake Hambleton, Matt Gray, Craig McDonell and Jean-Luc Menard each scored once to give Dalhousie a 5-0 lead before the Bulls tallied three times in the final six minutes to make the final score more respectable.

Former Char-Lan Rebels centreman Martin Laroche scored two of the BMR goals.

Game Two of the series goes tomorrow (Thursday).

Dalhousie advanced to the semifinals with a two-game sweep of Bob Auline Restaurant in the first round of the playoffs.

County scoreboard

GSL senior men
Standings
(Thru Aug. 11)

	W	L	T	F	A	P
Stars	13	2	1	64	12	40
Greenfield	11	2	3	52	20	36
Glen Sandfield	7	7	3	42	47	24
McCrimmon	7	8	3	34	41	24
Glen Nevis	4	6	6	33	44	18
Alexandria	2	10	5	25	46	11
Pine Grove	2	11	3	16	50	9

GSL senior women
Standings

	W	L	T	F	A	P
Laggan	12	2	0	60	20	36
Alexandria Bees	12	2	0	60	11	36
Dunvegan	8	6	0	47	32	24
Glen Sandfield	7	5	2	26	32	23
Glen Nevis	7	6	1	37	36	22
Lochiel	4	8	2	17	43	14
Alexandria A	2	12	0	20	48	6
Greenfield	1	11	1	10	46	4

Top scorers

	Goals
Bonnie MacLeod, Laggan	20
Katharine MacLachlan, Bees	15
Christine Villeneuve, Dunvegan	14
Meghan MacPherson, Glen Nevis	13
Wendi Lawson, Laggan	12
Lauren MacPherson, Glen Sand	11
Erin Graham, Glen Nevis	10
Andrea Villeneuve, Dunvegan	9
Debbie McIlwain, Bees	8
Lisa Poirier, Bees	8
Cheryl Proctor, Bees	8
Julie Aubé, Bees	7
Tracy McNicol, Dunvegan	6
Natasha Brodie, Lochiel	6
Tara Barton, Laggan	6

Alexandria micro soccer
Standings
Junior girls' division

	W	L	T	Pts
Royal Bank	5	0	1	11
M&D Sports	4	1	2	10
Marleau Garage	2	3	1	5
AMG Marketing	2	3	1	5
Alexandria Honda	0	6	1	1

Sprite boys' division

	W	L	T	Pts
Beckers	5	1	0	10
Lions Club	5	1	0	10
M&D Sports	3	2	1	7
Richelieu Club	2	5	0	4
Baribeau Service Ctr.	0	6	1	1

Alexandria men's ball hockey
Playoff top scorers (final)
("A" playoff competition only)

	G	A	P
Norm Decoste, Jake's	11	8	19
Charlie Giroux, Jake's	12	6	18
Stephan Nadeau, Jake's	11	6	17
Roch Sabourin, Jake's	10	7	17
Joel Trottier, M&D	7	10	17
Jean Lauzon, Jake's	7	6	13
Karl Hehn, M&D	5	7	12
Albert Derouchie, Farley	7	4	11
Stephane Landriault, Jake's	5	6	11
Marc Sauve, Jake's	4	4	8
Joel D'Amour, Jake's	1	7	8

Glengarry ladies' twilight golf
Standings

	Pts
Roy's Pontiac-Buick-Cadillac	26.5
Royal Bank	21.5
Masson Insurance	20.5
Tapis Richard Ranger	20.0
Caisse Populaire	16.0

Low gross: Stephanie Chopp (47)
Low net: Irene Webb (36)
Team low net: Roy's – Cecile Sabourin, Tapis – Elianne Benoit, Royal – Carol Graham, Masson – Cathy MacDonald, Caisse – Lorraine Lanthier
Low putt: Marie-Laure Noseworthy
Chip-in: Mary Harker, Irene Webb, Stephanie Chopp

Raisin River foot race
Sunday, Aug. 11 in Williamstown
11.5 km

1-John Bowden, Ottawa (36 minutes, 37 seconds)
2-Bruce McNicoll, Gloucester (38:15, first in men's 30-39 age group)
3-Dave Saville, Russell (38:44)
4-Adam Blackadder, Martintown (42:27, first in men's under-19)
5-Bradley Reid, Martintown (42:30)
6-Jacin Lapointe, Martintown (42:33)
7-Jennifer MacDonell, Ottawa (43:45, top overall female runner)
8-Ralph Westgarth, Barriefield, Ont. (43:46, first in men's 40-49)
9-Richard Barr, Osgoode (43:59)
10-Graham Beasley, Gloucester (44:09, first in men's 50-59)
Also: Kelly Winkiewicz, Williamstown (1:07:09, first in women's under-19)

5 km

1-Kevin Lee, Ottawa (15:39)
2-Ian Potter, Ottawa (15:48)
3-Dan Valade, Cornwall (17:17)
4-Patrick McCutcheon, St. Andrew's (17:35)
5-Chris Lee, Ottawa (17:43)

Glengarry Golf and Country Club
Glengarry Open
Aug. 4
Winners overall field

Low gross (men):
Rick Duchesneau (73)
Low gross (women):
Marie-Andrée Ouimet (83)
Low net (men):
Luc Lauzon (66)
Low net women:
Marie Paule Durocher (68)

Low gross winners
"A" division: Maurice Bellefeuille (78)
"B" division: Peter Kolada (81)
"C" division: Ron St. Denis (95)
Women: Nicole Tourangeau (90)

Low net winners
"A" division: Brent Farrell (70)
"B" division: Jacques Quenneville (66)
"C" division: Rosaire Lacasse (67)
Women: Irene Miller (71)

Closest to the pin
No. 9 (men): Aimé Periard
No. 17 (women): Marie Paule Durocher

Glengarry men's twilight golf
Standings
Glen Division

	Pts	+/-
Deguire Plmbng&Htng	21.0	-130
Alex. Builders Supplies	20.0	-100
Frenchie's Place	19.5	-98
Glengarry Windows	19.0	-78
Champions Roadhouse	19.0	-73
Alexandria Moulding	18.0	-89
Glen. Overhead Doors	17.5	-35
Atlantic Hotel	12.0	+8

'Garry Division

	Pts	+/-
Roy's Pont.-Buick-Cad	22.5	-91
Titley Chev-Olds-Geo	21.0	-72
Ladouceur Electronics	19.5	-93
Marc's Canteen	18.0	-50
Maggie's Bar-B-Q	16.0	-8
Tapis Richard Ranger	16.0	+3
Loeb	14.0	-31
Nuance Catering	10.0	+44

Aug 7 MVPs
Michel Trottier (-26)
Bert Laflamme (-14)
Marc Leblanc (-14)

Alexandria minor softball
Standings

	W	L	T	Pts
Marc's Canteen	8	3	1	17
Maggie's BBQ	7	4	1	15
Alexandria Auto Glass	5	7	1	11
Boucane CD Sounds	2	8	3	7

Laggan bantam girls win three, finish second

The Laggan bantam girls used a big finish to catapult themselves into second place in the Glengarry Soccer League standings.

Laggan beat Lancaster Township 6-0 on Monday, Char-Lan Rudi Payer Sport 2-0 on Wednesday and Alexandria Shepherd's 4-0 on Sunday to move ahead of Glen Sandfield Gold and earn home-field advantage for the semifinal playoff matchup between Laggan and Gold.

Tristi MacSweyn scored four times against Lancaster with singles going to Cindy Laferriere and Marlene Urquhart.

Laferriere and Tina Bond tallied against Char-Lan while Bond, MacSweyn, Urquhart and Kamy Calvank each scored a goal in the win over Alexandria.

Glen Sandfield Green capped a perfect 12-0 season by pounding Alexandria 10-0 last Tuesday.

Kyla Burwash led the goal rush with with a hat trick, Melissa Brodie netted a pair of goals and Melissa MacDonald, Marie-Louise Vander Byl, Veronique Bouchard, Veronique Lefebvre and Monique Paquette each scored once.

Glen Sandfield Gold also ended the season on a winning note, shutting out Greenfield 3-0 on Wednesday. Jasmine Leduc scored twice and Martine Lalonde had a solo marker.

Jessica Leroux's hat trick and two goals by Raylene Sauve carried Char-Lan to a 7-0 victory over Greenfield.

Brenda Van Sleeuwen and Katherine Sangster also scored.

Char-Lan edged Lancaster 2-1 on July 23.

Intermediate division

The race for first place is heating up in the intermediate division with four teams separated by only two points heading into this week's action.

Greenfield leads the way with 20 points after beating Dunvegan 5-0 in an all-Kenyon matchup on Thursday evening.

Natalie Jackson scored twice and Jennifer Connah, Sara McIntosh and Christine Currier each had one goal.

Alexandria Little Rikki's – one point behind Greenfield – beat Dunvegan 4-0 on Wednesday.

Trista Smith, Kaitlyn Kemp, Melanie Lauzon and Brenda Bartlett each contributed a goal.

Glen Sandfield and Alexandria Legion share third place with 18 points apiece.

The third-place tie was created on Thursday when Jennifer Quesnel scored twice to lead Legion past Glen Sandfield 2-1.

Megan Rainey scored in a losing cause.

Lucie Decoeur and Megan Leroux each scored twice as Glen Sandfield doubled Alexandria M and D Sports 4-2 on Wednesday.

Sophie Boisvenue accounted for both M and D goals.

Glen Sandfield started a busy week by shading Laggan 1-0 last Monday. Megan Rainey scored the game's only goal.

Josiette Laferriere and Jennifer Quesnel each had three goals as Legion beat up on last-place Dunvegan 9-0 last Monday.

Marie-France Lajoie scored twice and Gabrielle Chenier chipped in with a solo marker.

M and D tied Lancaster Township 2-2 last Tuesday.

Maria Richards and Sophie Boisvenue scored for Alexandria while Krista Winkiewicz accounted for both Lancaster goals.

Safiya Williams' hat trick and a single goal by Loni MacSweyn gave Laggan a 4-0 win over Lancaster on Saturday.

Greenfield and Legion tied 1-1 on July 19.

Junior division

Elizabeth MacLennan scored all three goals as the Glen Sandfield juniors blanked Laggan 3-0 last Tuesday.

Laggan defaulted to Lancaster Township on Friday.



The first summer foursome tournament at Alexandria Lanes featured a little history. In front (left to right) are former co-owner Aline Menard and Gladys Seguin, the first bowler to turn in a 400-plus game at the Alexandria bowling alley's current location. The second row includes former pin boys Michel Boisvenue and Guy Bellefeuille, former co-owner René Menard, Gerard Seguin and former pin boy Yvon Bellefeuille. Four more ex-pin boys – Larry McLeod, Leo Michaud, Robert Boisvenue and André Boisvenue – make up the back row.

Burger Shack sizzles at Lanes summer tourney

Over 125 players and 45 teams took part in the first summer tournament five-pin bowling tournament at Alexandria Lanes on July 26-27 and Aug. 1-3.

The four-member team sponsored by Burger Shack won the "A" division championship with a total score of 3,103.

Bernie Menard, Yves Roy, Ron O'Jaick and Steph Lapensée were the Burger Shack bowlers.

The team of Roger Ladouceur, Keith Massia, Gerard Carriere and Mike Duval – sponsored by ASP McKerlie-Millen – were "B" champions with a total of 2,546.

Leo Chip Marion of Hawkesbury won the "C" class title. The team members were Paul Rouleau, René Larocque, Guylaine Rouleau and Suzanne Larocque.

The tournament also featured teams from Carleton Place, Ottawa, Orleans, Cornwall and Arnprior.

Flashback to 1963

While the tournament celebrated the introduction of summer bowling to Alexandria Lanes, the event also helped highlight the past.

The Lalonde Used Furniture entry included René and Aline Menard, the owners of Alexandria Lanes when the business was established at its current location in 1963.

Also in the Lalonde foursome was Gladys Seguin, the first bowler to roll a 400 game at the Main Street South location.

Another team featured Larry McLeod and Guy Bellefeuille, who were among the original group of pin boys at the bowling alley 33 years ago.

For you youngsters out there, pin boys were the folks who set up the pins by hand before the entire process was automated in the 1970's.

Five other former Alexandria Lanes pin boys – Michel Boisvenue, Leo Michaud, Robert Boisvenue, André Boisvenue and Yvon Bellefeuille – also took part in the tournament.

Home Hardware has big lead in women's softball semifinal series

Home Hardware is in control of its best-of-five women's softball semifinal series against Roy's Pontiac-Buick-Cadillac after winning the first two games last week at Alexandria Island Park.

Tina Michaud and Jenney Bourbonnais each drove in three runs as Home Hardware cruised to a 15-2 win in the opener Tuesday while Karen MacDonald batted in three runs in an 11-2 triumph in Game Two the following night.

Elaine Oetelaar was the winning pitcher in both contests.

The series between Hawkesbury Chimney Sweeps and M and D Sports is tied at one game apiece.

M and D took the first game 7-4 as Jeanine Lalonde picked up the win while Julie Montpetit drove in two runs.

HCS bounced back to win Game Two 11-5.

Carol Rainey was the winning pitcher while Karen MacDonald and Martine Theoret paced the offence by each driving in two runs.

Ovide Doiron cracks top 10

Ovide Doiron of the 5th Concession of Kenyon Township was the top local driver in the modified feature race at Cornwall Motor Speedway on Sunday.

The veteran pilot was eighth in the 22-car field.

The race was won by another driver with loads of experience – 55-year-old Buzzie Reutimann of Florida.

Pierre Bissonnette of Cornwall was runner-up while Dave Heaslip of Smiths Falls took third place.

The other notable result for local drivers on Sunday was Glen Roy resident George Renaud's second-place finish in the street stock novice division race.

Pierre Lecuyer of Vankleek Hill won the race.

Randy Jareo of Hogansburg, N.Y. (sportsman division), Eric Gauvreau of Chelsea, Que. (street stock expert division) and Marco Vallee of Rigaud, Que. (street stock rookie division) also took checkered flags during Sunday's program.

Honda earns first point

Leanne Duval scored twice for Alexandria Honda and Jenna Boulanger had a pair of goals for M and D Sports as those Alexandria micro soccer junior girls' division clubs played to a 3-3 draw last week.

Nicole Lacasse also scored for Honda, which earns its first point of the season after opening the year with six straight losses.

Ashley Munro rounded out the scoring for M and D.

Marleau Garage moved into a tie for third place by bouncing AMG Marketing 8-0.

Theresa Smith and Celine Richer each recorded a hat trick for Marleau while Amy Menard scored twice.

Beckers tied for first place

Beckers easily beat Baribeau Service Centre 7-3 to move into a tie for first place in the sprite boys' division.

Beckers and the Lions Club – which was idle last week – both sport 5-1 records.

Cameron Nixon paced Beckers' winning effort with three goals while Matthew Lalonde scored twice.

Justin Viau and Pierre Decaire added single goals.

Baribeau replied with three goals by Danny O'Brien.

Pierre Luc Marleau and Allan Charbonneau each scored twice as Alexandria M and D defeated the Richelieu Club 4-1 in last week's other sprite game.

Francis Carriere scored in a losing cause.

Three-pitch tournament needs teams

Teams are needed for a mixed three-pitch tournament at the Glengarry Sports Palace field on Aug. 23 to 25.

The second annual La Montée D'Elle tournament will take 28 teams of six men and four women.

Entry fee is $175 and each team is guaranteed to play three games.

The deadline to enter is Aug. 19.

For more information, call Sue Poirier at 525-5950 or Diane Cholette at 347-7180 or 525-5338.

MacRae 11th in 100m free at swim meet

An 11th place finish in the 100m freestyle event was the best result for Charlottenburgh Township's Cory MacRae at the Eastern Canada Cup swim meet in Montreal last month.

MacRae had a time of one minute, 1.99 seconds to finish just outside of the top 10 in the 16 and under age group.

The 1996 winner of the Alexandria Lions Club athlete of the year award competed in four other races in Montreal.

She placed 14th in the 400m free, 18th in the 50m free, 22nd in the 100m butterfly and 27th in the 200m free.

MacRae had also qualified to swim in the 800m free, but she was forced to pull out with a back injury.

The pulled back muscle is a recurrence of an old injury.

Glengarry hosting 25th Valley League tournament

The Glengarry Golf and Country Club will be the site for the silver anniversary edition of the women's Valley League tournament this Saturday, Aug. 17.

The annual competition features head-to-head competition between regional golf courses.

Seven clubs – Summerheights, Morrisburg, Prescott, Cedar Glen, Smiths Falls, Iroquois as well as the host club – will be represented by 14-member teams.

Stephanie Chopp and Nicole Tourangeau are the local organizers for this year's event.

Char-Lan minor soccer clubs gearing up for Super Sunday

The biggest day of the Char-Lan Minor Soccer season is just around the corner.

Super Sunday – the day-long tournament that will determine the champions in each of the association's seven divisions – is scheduled for this weekend in Williamstown.

The big day starts at 9 a.m. on Sunday with the junior tyke playoffs and concludes with the bantam division games at 4:15 p.m.

In between will be the playoff games for the tykes (10:30 a.m.), the novices (noon), the atoms (2:15 p.m.) and the peewees (3:15 p.m.).

Sunday's matchups will be determined by semifinal play tomorrow (Thursday).

Award ceremonies will be held upstairs at the Charlottenburgh Recreation Centre following the conclusion of the last bantam game on Sunday.

Last week's results

Thursday's regular-season action in the bantam division featured a pair of shutouts by identical 4-0 scores.

Rudi Payer Sport beat Bougie's by a 4-0 margin as Derek Wereley scored a hat trick and Jason Varrin added a single.

Karine Veillette and Tim McCuaig each scored a pair of goals as Raisin River Marina topped Riverview 4-0.

Nysten Renovation edged J and J Tanning 3-2 in the other division game as Jason Flaro led the Nysten offence with two goals.

Dean Fraser also scored for the winners while Andrew Jarvo and Willy Larkin replied for J and J.

Peewee division

Nothing was decided in two-thirds of the peewee division slate of games last week as MacEwen tied Sangster's 4-4 while Mac's Marina and Countrywide battled to a 1-1 draw.

Michael Conway scored twice for MacEwen with singles going to Michael O'Farrell and Paul Brunet.

Sangster's offence consisted of two goals by Alain Seguin and solo markers by Melanie Sommers and Alain Pilon.

Leo Booyink of Mac's and Neil Thomson of Countrywide traded goals in the 1-1 tie.

Rudi Payer Sport was the only peewee division team to claim a victory on Thursday.

Ryan Major booted three goals as Rudi's downed Emard Lumber 4-1.

Ryan Snider also scored for the winners. Vanessa Van Sleeuwen replied for Emard.

Atom division

Glensprings Farms got two goals from Alain Lalonde and Andrew Fournier in a 6-0 atom division win over the Intrepid.

Debbie Elsie and Geoffrey Hollis added singles for the Farms.

Patrice Brunet's deuce and single goals by Chris Smith, Rory Sandilands and Matthew Hlusko gave Coca-Cola a 5-1 victory over Lancaster Optimist Purple.

Willy deWit scored in a losing cause.

Colin Dignard's two goals were the difference as Rudi Payer Sport tripped up Jack Delaney's 5-3.

Steven Febrile, Addison MacDonald and Bradley McCulloch each scored once for Rudi's.

JD's replied with two goals by Jenna Charbonneau and one by Stefano Zoppas.

Novice divisions

Justin Redguard's three goals helped the MacMillan and Howes novice boys down Rudi Payer Sport 8-3.

Kevin Johnston and Jacob Benton each netted a pair of goals for M and H while Ryan MacMillan scored once.

Kyle McIntosh scored twice for Rudi's and Daniel Poirier added a solo marker.

Adam Barton scored a hat trick as L.O. Orange beat L.O. Blue 6-0.

Kelly Leblanc, Ryan Seale and Ian McIntosh each scored once.

David Bruce scored the only goal as Purple beat Green 1-0.

In novice girls' division action, Christina Julien scored six times as Source Wood blasted McKay Brothers Pole Line 7-1.

Jessica Sommers also scored for Source Wood while Crystal Lebrun replied for McKay Brothers.

In the other novice girls' games, Yellow beat Grey 1-0 (goalscorer not available) while Maroon won by default over Red.

Junior tyke division

Thursday's junior tyke division action featured a pair of 2-1 finals – Emard Lumber's victory over Wasco and the Char-Lan All-Stars win over Rudi Payer Sport.

Meanwhile, Oxley Insurance shut out Munro Agromart 3-0.

Alexandria Open set for Aug. 23-24

Another chapter will be added to this area's rich sports history when the first Alexandria Open tennis tournament is played on Aug. 23 and 24.

The tournament will be held at the newly-refurbished courts at Alexandria Island Park.

The tournament is open to both men and women and, if the number of entries is sufficient, competition will be held in both singles and doubles categories.

Entry fee is $10 per player.

To register, call Wayne at 525-5082.

PLAYERS WANTED
Sr. Women's Hockey Team starting up in Cornwall.
Anyone interested ice time Sat., Aug. 17 between 5-6 p.m. Cornwall Civic Complex
Affiliated players must have releases or permission to skate forms.
Additional info call Maggie Stewart 613-984-0350 32-2p

The Glengarry Sports Hall of Fame
18th ANNUAL
INDUCTION DINNER
Wednesday, September 4
Maxville & District Sports Complex
Tickets: $20
Tickets available from Shepherd Motors,, Glengarry News, M&D Sports 525-3688, Bank of Montreal (Lancaster), Kelly's Sports Bar, (Maxville) 527-1259, and directors: Murray MacQueen 524-5607, Duncan Macdonell 525-3117, Archibald MacDonell 931-1016, Campbell MacGillivray 525-3201, Peggy Lafave 525-4045, Sonia Sandilands 347-2669, George Currier 527-2581, Leighton McDonell 347-2124, Bill Campbell 527-2085, Art Benton 528-4609, Myles and Joan MacMillan 527-3441.
Tickets are also available from the Hall of Fame in Maxville during Opening Hours–527-1044. Group tickets available - Call a director. 33-1c

Border Bowhunters vie for medals in tourney

Dunvegan

by Peggi Calder
527-5293



Bear, deer, elk, wild turkey and fox lurked in the bush north of Fiske's Corners as about 70 shooters of the Border Bowhunters participated in their second 3-D tournament of the year.

Members competed for medals in several classes – release and finger for compound bow, traditional, junior and even crossbow. Release means using a hand held mechanical release for the string and finger is the regular type of release.

The compound bow is that complicated looking weapon that features wheels and the traditional bow is the 'old fashioned' long bow. The targets are full-size animals or birds with a bull's eye area to aid in scoring and they are set back into the bush off a trail.

Organizer Bruno Lauzon, of Alexandria, said members were attending from as far away as Massena, NY and Ottawa and that whole families are enjoying the sport. They practice Friday evenings all winter at Char-Lan High School.

The shooters I saw Sue looked like they were having a great afternoon (except for a couple of low scores that were being lamented!)

Their third outing here is planned for Sept. 8.

* * *

Happy eighth anniversary on Aug. 26 to Lori and Earl MacMaster and happy ninth birthday on the 17th to Faran Ranger.

* * *

Gordon Hardy Sr. passed away on Aug. 6, He and his wife, Esther, have lived quietly with their son Gordon and Brenda here in the village for the last few years.

The service was held at St. Luke's in Magog and the interment was in the Pine Hill Cemetery, Magog.

Our condolences go out to Esther and sons, Gordon and John Edward, and their families.

* * *

Saturday, Bill Morrison of Midland phoned to tell me of his extraordinary visit to the area on Games weekend. He is a member of the pipe band up there and has been searching out his Scottish heritage.

Besides attending the Games, he was also hunting for the grave of his great-great-great-grandfather, Malcolm Morrison. He had thought that the burial was in Moose Creek and so stopped at the post office there to ask directions to the grave yard. In conversation, the post mistress mentioned that there were Morrisons in Moose Creek and that he even resembled them a bit! Within minutes, Bill and his wife, whose name I neglected to ask, were meeting with Malcolm and Lois Morrison. This Malcolm is the great-great-grandson of Bill's Malcolm.

Before you start those genealogical plottings, there had been a second wife and family and, as so often happens, the two branches of the family had lost contact with each other.

Bill was astonished and delighted to discover that he had relatives still living here and was overwhelmed with the hospitality that was extended for the rest of their visit.

They plan to come down again for the Games next year and will spend a little longer getting better acquainted.

And, yes, he did find the grave of the original Malcolm – he is buried at Dunvegan in the Kenyon Presbyterian Church cemetery.

* * *

Jean Kaluta, who lives int he Riddell/MacLaughlin house, phoned Sunday evneing to say that they had had a stray black and tan Shepherd/Husky male dog visiting them on Saturday and, as it had just a choke collar and no I.D., they had Germaine Lavigne pick ut up.

She is quite concerned that someone may be missing their dog and wanted to be sure that it is returned home. Call Germaine at 527-3454.

* * *

If you are lucky enough to have choke cherry bushes, be sure to check them out. I spent some time picking this weekend – our trees are loaded. Certo has an excellent jelly recipe and there are good recipes to be found in some of the older cookbooks – non-metric even!

Galarama nets parish nearly $10,000

St. Raphael's

by Serge Dreimanis
347-2353



Many said that it could not be done, that it is not worth it, or that it will cost too much, or that the Ruins of the Church of St. Raphael's should simply be demolished.

A small group of dedicated members of the community, however, felt differently. "Friends of the Ruins St. Raphael's Inc.", convinced of the importance of maintaining and promoting our Canadian heritage, went about their work quietly and with a great deal of Glengarry determination. Today, after more than two years of hard work, I can report to you that all outside walls have been stabilized, interior walls below window openings repaired and all stone steps completely rebuilt.

The iron gates, leading to the inside of the venerable Ruins will open for the first time on Aug. 19 to admit participants in the Iona Reunion 1996 together with local parishioners for the celebration of a mass by Father D. D. McDougald.

* * *

E. H. Tourangeau of St. Raphael's was kind enough to provide me with interesting information regarding attendance at the St. Raphael's Galarama 1996 and financial results of this great annual community event.

Without counting children, who were admitted free of charge, it is estimated that at least 1,000 people came to see this festival and have a good time. The NET revenue to the parish generated by many volunteers, entertaining musicians, dancers and others is $9,839.

This is a great accomplishment of which everyone in the community should be proud.

* * *

My good friend Rudi Szeplabi will be celebrating a special birthday on Aug. 19. Rudi and Anna Szeplabi have been living on the Glen Roy Road for many years, where they built their home in 1973. They are both experienced gardeners having many flower and a productive vegetable garden.

We wish Rudi a happy birthday, good health and many more good years ahead.

* * *

Ann Margaret McCuaig of Lancaster has been working this summer as a guide at the Interpretative Centre of the Ruins. On occasion Ann Margaret, an experienced musician, has played Scottish Bag Pipes for visitors and church goers. On Friday, Aug. 19 Ann Margaret is leaving for Scotland with the Glengarry Pipe Band. There, this famous and experienced band, will, no doubt, delight audiences, reminding them of their common Scottish heritage.

* * *

Lorraine and Jerry Woodfine, residing on the East side of the Glen Roy Road, had special visitors in July form the United Kingdom. Shirley Shucksmith, a niece of Lorraine and Jerry and her husband Keith from Daventry near Stratford-upon-Avon and Coventry spent two weeks visiting here, as well as touring the Botanical Gardens in Montreal, the Thousand Island Area, Niagara Falls and Upper Canada Village.

* * *

The Cancer Society of Glengarry wishes to thank all those who generously contributed either food, money or time at the bake booth of the society during the 185th Williamstown Fair.

Some local winners for various entries at the 1996 Williamstown Fair were: Therese Valade, Lucie, Julie and Martin Dumouchel and Lillian MacDonald. A more complete report about the Fair will be presented next week.

Bingo raises $3,800 for Gerard

Glen Robertson

by Colette Sauvé
874-2076



Over 230 people attended the bingo organized by the Optimist Club of Glen Robertson at the Glengarry Sports Palace for a fund raising for Gerard Beauclair Jr., to help offset the cost of his medical expenses.

Bravo to Optimist members and organizers Sue Poirier and Dianne Larocque and a special thank you to all the volunteers who were eager to help. Let's not forget the many players who also helped make this a super bingo.

Net profit of the evening which will be given to Gerard will be $3,800.

Gerard came in for a few moments and thanked everyone. What a community spirit! We wish Gerard the best of health. The door to door canvassing also proved to be very successful and we thank everyone for their generosity. Even though it's not finished, we have collected up to date $2,464.

* * *

Happy birthday wishes to Pearl Lalonde and ClaireRickerd on Aug. 15, to Wilfrid Vachon on Aug. 19 and to Maurice Montpetit and Cecile Lacombe on Aug. 20. Happy wedding anniversary to Mary Lynne and Marc Sauve on Aug. 19. Congratulations.

* * *

The jackpot winner of last Saturday's bingo was Therese Lefebvre of Alexandria. Laurent Poirier of Alexandria shared a second jackpot with Colette Viau of Alexandria. Janet Graham of Alexandria won the mystery prize while the bonanza went to Andrea Mayer of Rigaud and Denise Theoret of Alexandria.

The next bingo will take place on Saturday, Sept. 14. Since the centre will be occupied that day, the bingo will be held in the church hall at 1 p.m. Everyone is welcome.

* * *

Sonia and Luc Henri of Coral Harbour from the North West Territories recently were on a five week vacation. They visited with Luc's mom, Lucille and also with Sonia's parents in Kitchener. They toured Toronto and spent two weeks vacationing in England and Scotland.

* * *

Maria Beauclair visited lately with daughter, Yvette of Lac St. Jean. Accompanied by daughter, Carmen and son-in-law Andre Carriere and other friends, they went to La Baie and Chicoutimi. Numerous people came by to see the floods and Maria said that when you actually see it, it's much worse than the few pictures we get on TV and it's a very sad situation.

She was glad to come back home and said how fortunate and grateful we should all be for being spared from such disasters.

Fund raising for ESRG

Tickets are now available for a fashion show on Saturday, Oct. 5 at the Bonnie Glen hall. This is a fund raising for students of the ESRG pastoral to go on a pilgrimage in France on a youth world day and meet our Pope, Jean Paul II.

Participating boutiques are Fashion Corner, Little Friends of Alexandria, Viau's Ladies Wear of Green Valley, K&W Assaly Bridal Boutique, Maitre Charle Men's Wear and Levaque Furs from Hawkesbury.

You can purchase your tickets at all participating boutiques and also from the fashion show organizer, Maurice Menard at 874-2255.

Tickets are $12 in advance and $15 at the door. First prize is a $1,000 gift certificate from Levaque Furs while the second prize will be a ski wear patagonia of $500. There will be no reserved seats.

First come first served.

* * *

Have a fun week!

Knights honor members for their contributions

Green Valley

by Margo Pepin
525-3581



On Sunday, Aug. 11, the Green Valley Knights of Columbus Council 9435 held a brunch for its members and their wives at the restaurant. Several certificates were given out by Grand Knight Yvon Menard and Deputy Grand Knight Roch Pepin; receiving degree certificates were Stephane Bouchard, Gerald Desjardins, and Pierre Jeaurond. Also certificates were given to Knights for their specific help – Stephane Bouchard for Green Valley Days; Pierre Jeaurond, ball tournament; Philippe Bourck and Paul Goulet, blood donor clinic; Roch Pepin, Club 100 draw; Leo Theoret, Christmas decorations. Yvon Menard thanked all who came out.

Council 9435 will be holding their first reunion on Tuesday, Sept. 3 at 7:30 p.m. All members are asked to attend.

* * *

On Sunday, Aug. 18, a mass will be held on the grounds of the Hotel Dieu Hospital at 2 p.m. and presided by Bishop LaRocque, organizers are Pro Life, Knights of Columbus and the Daughters of Isabella, all for the unborn children. Everyone is welcome, please bring your lawn chairs.

* * *

On Saturday, Sept. 14, Rejeanne Lajoie is helping organize a trip to the Palais des Congrès in Hull. The cost is $33 per person which includes supper, dancing and transportation; drawings will be held during the evening. There is a limited number of places, so please call Rejeanne at 525-3700 before Aug. 28.

* * *

The Green Valley and North Lancaster UCFO members and friends enjoyed a trip to Le Manoir de Clarenville for super and the evening on Wednesday, Aug. 7. Everyone enjoyed themselves in spite of the very warm weather.

* * *

Birthday wishes go out to Robin Gauthier, Pascal Viau on Aug. 12; Josee Brunet, Nathalie Seguin on Aug. 13; Gabrielle Besner on Aug. 14; Patricia Jarvo on Aug. 15; Marguerite Deschamps on Aug. 16; Renee Beaupre on Aug. 17; Meagan Lalonde on Aug. 18. Belated birthday wishes go out to Francoise Lalonde on Aug. 5. Happy wedding anniversary to Albert and Francoise Lalonde on Aug. 16 and Yvon and Denise Lacombe on Aug. 17.

* * *

Let's hope this beautiful weather continues for quite some time.

God bless and have a safe week.

Argenteuil Regional Museum named Clan Donald Archives

The Argenteuil Regional Museum at Carillon, Que. has been named as the official Repository and Archives of Clan Donald in Western Quebec and the Laurentians according to the Rev. Thomas M. McDonald.

Rev. McDonald is the Clan Donald Commissioner for the Argenteuil Region which includes Western Quebec and the Laurentians.

Items which will be placed in the archives include a WWII Glengarry Highlanders kilt, Clan Donald specific books, geneologies and other Clan related materials.

Persons with the surname McDonald, MacDonald, MacDonnel, MacAlastair, Conn or any other Clan Donald surname are invited to submit geneologies or other Clan Donald related materials for inclusion in the archives to Rev. McDonald. They may also contact Rev. McDonald at 514-479-1999 for further information.

Watch for 'wanted' poster

(Continued from page 7)

Lyman, Viola Ledoux and Janice MacIntosh.

On Friday, Aug. 9, "The Happy Gang" played euchre at the Lan-Char Senior Support Centre in Lancaster and the winners were: Ladies, four, Shirley Lizotte; gents, four, Albert Daoust. 50/50 winners were: Rene Poirier, Ileen Latreille, Dorothy Seguin, Dorothy Roy, Florence Dubeau and Johanna Oetelaar.

On Wednesday, Aug. 21 please join us at our Diners' Club, held at the Martintown Community Centre at 12 noon. For reservations please call our office at 347-1175.

Have a safe and health week.



HYDRAULIC OIL and HOSES
Also FANBELTS
Now available at
RYAX
Starters and Alternators
60 Main St. South
Alexandria
525-1123
33-1c

WINNER: Nicole Bouchard
Alexandria
Ticket #0654
COMMANDITAIRES - SPONSORS
GLEN ROBERTSON WELDING
Glen Robertson
Ernest Lefebvre Tel: (613) 874-2270
GLENGARRY TIRE INC.
Glen Robertson
Ron Valade - 874-2727
33-1c

PROTECTION-PLUS
Insurance and Investments
Roger Levac
•Life and disability insurance
•Business insurance
•Employee benefit plans
•RRIFs and RRSPs
•Annuites
•Investment funds
TOTAL NEEDS ANALYSIS
For more information on these products and services, contact us today!
Associate of Balanced Planning Investment Corporation
Agent for Great-West Assurance Co.
RR1 Williamstown, Ont.
(613) 931-2356
15-tf

Attention French or English speaking families!

EF Foundation for Foreign Study is desperately looking for a replacement family for a German boy who is arriving in Cornwall at the end of August. Due to unforeseen circumstances, his previous host family is no longer able to host him. His name is Axel Mosch and he will be attending a french high school in the area. He enjoys playing the saxophone, drama, family, friends, movies, various sports and children. Axel is fully insured and brings his own spending money. His host family will provide room, board and a caring family atmosphere.

EF Foundation

If you are a *french or english* speaking family who would like to host Axel, please call Joe Szabo at 933-6895 or toll free at 1-800-263-2825
33-1c

making your money work
5.80% 3-Year Term GIC
6.625% 55-56 Mo. Term GIC (min. $25,000)
4.55% 1-Year Term GIC
TRUST COMPANY G.I.C. and R.R.S.P.
GUARANTEED INVESTMENT CERTIFICATES

G.I.C.'s	1 YEAR	2 YEAR	3 YEAR	4 YEAR	5 YEAR
ANNUAL	4.55%	5.25%	5.80%	6.125%	6.45%
MONTHLY	4.30%	4.95%	5.55%	5.875%	6.125%
R.R.S.P.	4.50%	5.25%	5.75%	6.375%	6.375%

RATES SUBJECT TO CHANGE
GIFFORD ASSOCIATES
A MIDLAND-WALWYN Incorporated Company
405 - 132 Second St. East.
CORNWALL
SERVING OTTAWA REGION 40 YEARS
937-0118
FREE PARKING
IN OTTAWA 666 KIRKWOOD AVENUE

A CUT ABOVE THE REST, FOR LESS

• OHV gasoline engine
• T1460 with 12.5 HP, T1560 with 14 HP
• 40 inch mower deck
• Side discharge standard
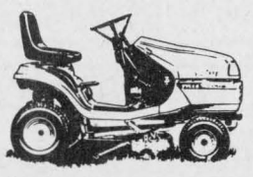
• Mulching kit or grass catcher is available for both models
• Available with Kubota cushion ride (T1560 only)
• Available with Auto throttle advance (1560 only)
KUBOTA TRACTORS STARTING AT $3495
TOUGH Kubota STUFF
GREEN VALLEY KUBOTA LTD.
Hwy 34, Green Valley 525-2190


THE JETTA TURBO DIESEL
$17,575* OR LEASE FROM $299 air incl.
Only a Volkswagen can offer you so much value!
Clean, quiet diesel efficiency, 50 plus mpg,
900 km range per tank, unparelled durability.
Safety, reliability and efficiency all rolled in to one affordable package.
*Freight, PDI, applicable taxes, licence extra.
See us for lease details
JACK MacDONELL MOTOR SALES
632 Pitt Street Cornwall 933-3483
Drivers wanted.

The Glengarry News CLASSIFIED

Office Hours: Mon. to Fri. 9 a.m. to 5 p.m.

I ♥ THE CLASSIFIEDS

RATES - General Classified (WORD ADS)– $4.65 for 20 words, plus **20¢** for each additional word. **75¢** discount for second insertion. Births and Found will be accepted free.

CLASSIFIED DISPLAY–Ads that contain logos and are bordered (minimum size 2") - **50¢ per agate line.** (55¢ outside Glengarry County) We reserve the right to place all advertising under the appropriate classifications. (GST applicable)

Box Numbers–$12.00 per week (includes Box #) c/o the Glengarry News, Box 10, Alexandria, Ontario K0C 1A0.

Deadline for advertising is 3 p.m., Monday.

All ads must be paid for in advance or by VISA

525-2020 or Fax: 525-3824

Reach us by Modem! gnews@glen-net.ca

Entertainment

PIT STOP TAVERN
(Formerly Chez Paul)
DALHOUSIE, QUE. (514) 269-2352
Friday, August 16
SHOCK TO THE SYSTEM
BEER $2
10 p.m. to midnight
Saturday, Aug. 24
CORN ROAST
Good dates available for our banquet hall. Perfect for all occasions. Call Sylvain at (514) 269-2352. for more information. 33-1c

BOB'S HOTEL
Dalhousie, Que. 269-2770
Friday, Aug. 16
FREE JUKEBOX
Saturday, Aug. 17
GOLF TOURNAMENT
TUESDAYS and FRIDAYS
Beer: $2 – Liquor: $3
from 7 p.m. to closing
EVERY WEDNESDAY
FREE POOL, $1 DRAFT 33-1c

The ATLANTIC EST. 1882
SERVING GLENGARRIANS SINCE 1882
At the station in Alexandria
THIRSTY THURSDAYS
Come in for our Great Specials
Friday, Aug. 16
HUGHIE McDONELL
Coming next weekend
BETWEEN NOTES
Coming Aug. 25
VOLLEYBALL TOURNAMENT
Last one of the year
Register Now
WEDNESDAY IS WING NIGHT 20¢ ea.
CHECK OUT OUR NEW
BATTING CAGE
Open until 2 a.m.
OPEN SUNDAYS 33-1c

THE ORIGINAL Champions ROADHOUSE
Thursday is
BEACH BAR
(D.J. Ashley)
also
FAJITA NIGHT
HELD OVER
Second Fabulous Weekend
Friday, Aug. 16 and
Saturday, Aug. 17
BAR CODE
Champions Roadhouse
BRANDI MacDONALD MEMORIAL GOLF TOURNAMENT
CHEO FUNDRAISER
Friday, Aug. 23
Enroll now, Limited space
Shotgun start, scramble format
Fee: $60 includes golf, commemorative T-shirt, steak supper, prizes for everyone
Coming Sat., Aug. 24
Annual
CORN ROAST
Starting at noon
All you Can eat $2
Annual Profits will go to CHEO
August Weekends
STEAK B.B.Q.
Every Sat. and Sunday on the patio, weather permitting
A LA CARTE
STEAKS - 25% OFF
See page 2 for more details
I.D. Required
103 Main St. North, Alexandria
525-2128 32-1c

Coming Events

MARTINTOWN Community Centre
* * *
Banquet hall available for rental
Tel: 528-4235 or 347-2411

CLAN MacLEOD and SEPTS
Welcome your
CHIEF
John MacLeod of MacLeod who will be in attendance
SUNDAY, AUG. 25
Kirk Hill United Church
Memorial Service - 11:00 a.m.
Reception in Church Hall, 1:00 p.m. 33-2p

APPLE HILL COMMUNITY CENTRE
Reserve now for weddings, receptions, social and family gatherings. Fully Licensed Air Conditioned
Call 527-1185
Box 59, Apple Hill, Ont. 19-spk

CHARLOTTENBURGH RECREATION CENTRE
BINGO
Every Tuesday at 7:30 p.m.
* * *
Good Hall Rental Dates Available
347-2411 33-2c

Wedding Reception
in honor of
JOSÉE THÉORÊT
daughter of Raymond and Madeleine Théorêt
and
GERMAIN SAUVÉ
son of Emilia Sauvé and the late Théodore Sauvé
FRIDAY, AUGUST 16
9:00 p.m.
Glengarry Sports Palace
Lunch Served 33-1p

Colonial
DRIVE-IN
Ingleside - 537-8363
Call Our 24-Hr. Hot Line
BOX OFFICE OPENS AT 8:00 pm
SHOW AT DUSK
FM STEREO SOUND!!
"88.5 on your Car Radio"
* * *
OPEN 7 DAYS A WEEK
* * *
INDEPENDENCE DAY
Warning: Frightening Scenes, Violence
* * *
CHAIN REACTION
Rated: AA
* * *
BONUS FEATUR E
SATURDAY NIGHT ONLY
PRIMAL FEAR
Rated: AA. Warning: Coarse Language, Violence
* * *
WATCH FOR OUR $4.25 TUESDAYS 33-1c

Coming Events

GLENGARRY SPORTS PALACE
Tel: 525-3600
BINGO
THURSDAY, AUG. 15
7:30 p.m.
Admission $20
11 games at $50
8 games at $100
1 game at $1,000
1 BONANZA 60/40
4 SPECIALS 50/50 33-1c

Wedding Reception
in honor of
SHARON MacMILLAN
daughter of Hugh Allan and Irma MacMillan
and
ANDREW ATRENS
of Ottawa
FRIDAY, AUG. 23
at 9 p.m.
Glengarry Sports Palace
Music by ANTRIM
Lunch Served
The coule were joined in marriage in a small ceremony on Saturday, August 10 in Montebello, Quebec. 33-2p

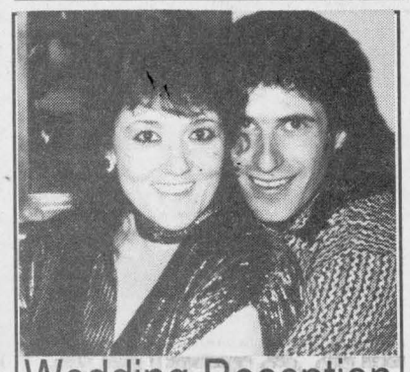

Wedding Reception
in honor of
SHIRLEY FLEMING
daughter of the late Mr. and Mrs. Rayburn Fleming
and
GREG LASCELLE
son of Hermon and Diana (Vogan) Lascelle
AUGUST 24, 9-1
Maxville Sports Complex
DJ and Lunch
Everyone Welcome 33-2p



DO NOT FORGET
to come to our
"OPEN HOUSE"
this SUNDAY, AUG. 18
to celebrate Thérèse (Léger) and Henri VIAU's
50th WEDDING ANNIVERSARY.
It's from 2-6 p.m. at the Quinn's Inn Restaurant, St. Andrew's West.
See you there! 33-1p

GLENGARRY CURLING CLUB
3RD ANNUAL PORK ROAST
Saturday, August 17, 1996
at the Glengarry Curling Club, Maxville Ont.
$10 per person, 2 Seatings, 5 p.m. and 7 p.m.
D.J. MUSIC Everyone Welcome!
Tickets available from directors or call Jullie Robertson 527-1425
FREE HOT DOGS FOR CHILDREN UNDER 10 32-2c

Maxville & District Sports Complex



Osie F. Villeneuve Arena
Maxville **527-2705 or 527-5659**
SATURDAY, AUGUST 17 - 9:00 p.m.
WEDDING RECEPTION
in honor of CINDY DAWN VALLEY and RICK WATSON
* * *
PLANNING FUTURE EVENTS?
Weddings-Mixed Parties-Family Reunions-Meetings-Classes
Let our courteous, experienced staff help plan your special event with suggestions for caterers, flowers, decorations, table set-ups, etc.
Choice of Round and/or Rectangular Tables
Licensed by L.L.B.O. -REFUNDABLE HALL DEPOSIT
PHOTO I.D. REQUIRED
AIR CONDITIONED BANQUET HALL 33-1c

Coming Events

GLEN ROBERTSON SOCIAL CENTRE
525-3283 874-2081
Excellent banquet hall facilities for weddings, mixed parties, social gatherings,etc. – Good dates still available for weddings,stags, etc. 33-1c

FRATERNITE ALEXANDRIA INC.
49 St. Paul, Alexandria
– ACTIVITIES –
BINGO
FRIDAY, AUG. 16th
Jackpot in 5 numbers 33-1c

ROYAL CANADIAN LEGION
Br. 423
Alexandria
YOUTH GROUP
SATURDAY, AUG. 17
10 a.m. - 4 p.m.
Bake and Yard Sale
Legion Hall 33-1c

FASHION SHOW
SATURDAY, OCT. 5
Bonnie Glen Hall
Fundraising for
ESRG Pastoral
France Pilgrimage
in August 1997.
1st Prize $1,000.00 gift certificate, Levaque Furs
2nd Prize $500.00 "Patagonia" Ski Wear
Little Friends, Alexandria
Fashion Corner, Alexandria
Viau's Ladies' Wear, Green Valley
Maitre Charle Men's Wear, Hawkesbury
Levaque Furs,Hawkesbury
Tickets available at all our participating boutiques and from our organizer, Maurice Menard at 874-2255
$12 in advance and $15 at the door 33-1c



The family of
HUGH and MAUREEN KENNEDY
cordially invite you to celebrate their parents'
40th
Wedding Anniversary
SATURDAY, AUG. 31
9 p.m. - 1 a.m.
at the Bonnie Glen
Music: BOB and DUCKY
Lunch Served
Everyone Welcome
Best Wishes Only 33-1c

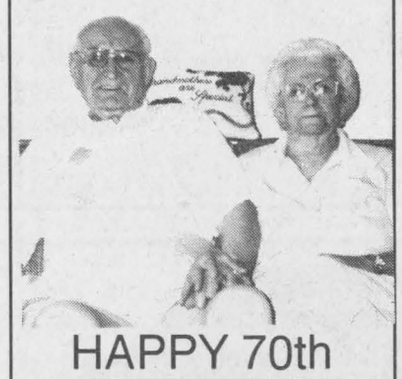

HAPPY 70th WEDDING ANNIVERSARY
to
Mr. and Mrs. François Major
SUNDAY, AUGUST 25
You are cordially invited to meet the jubilants at the Community Centre in St. Albert, Ont. from 2 to 4 p.m. Best wishes only. All relatives and friends are welcome. Consider this as your personal invitation. 33-2p

Coming Events

417-DELI-GOLF-417
Driving Range And Mini Golf
Win Free Games
Win Jumbo Driver
Win NHL Hockey Tickets
North of McCrimmon
Exit 35, Hwy. 417 33-1p

Wedding Reception
in honor of
KAREN LAING
daughter of Allan and Carolyn Laing of Williamstown
and
JIM STEVENSON
son of Reg and Connie Stevenson of Cornwall
FRIDAY, AUGUST 16
8:00 p.m.
Seaway Room, Best Western, Cornwall
D.J. Tom Sauve
Light Lunch
EVERYONE WELCOME 33-1p

Wedding Reception
in honor of
PAMELA BENDER
daughter of Keith and Charlotte Bender
and
ROBERT MacDONALD
son of Linda MacDonald and the late Wayne MacDonald and Carl Grant
SATURDAY, AUG. 24
9 - 1
at the Bonnie Glen, Alexandria
D.J and Light Lunch
Everyone Welcome 33-2p

Wedding Reception
in honor of
TRACY MacMILLAN
daughter of Frank and Mary Lou MacMillan
and
HUGH MacLEOD
son of Dougal and Helen MacLeod
SATURDAY, AUG. 17
9 p.m.
Caledonia Community Centre, St. Bernardin
Music by ANTRIM
Lunch served, everyone welcome 32-2p

Wedding Reception
in honor of
JEANNETTE MARION
loving sister of Nicole and Alain Chollette
and
KEVIN WELCHER
son of Pat and Jack Welcher, Bainsville
FRIDAY, AUG. 16
9 p.m.
Williamstown Recreation Centre
Music by Station to Station
Lunch Served
Everyone Welcome 33-1p

The Family of
CAMERON and BETTY McDONALD
invite their friends, neighbours and relatives to a celebration in honor of their parents'
50th
Wedding Anniversary
to be held at
St. Raphael's Parish Center
on
SUNDAY, AUGUST 25
2 to 5 p.m.
Refreshments will be served
Best Wishes Only 33-2p

BONNIE GLEN 1970 25th ANNIVERSARY 1995 LANTHIER, MARCEL
525-3078 525-2646
SATURDAY, AUG. 24
WEDDING RECEPTION in honor of Pamela, daughter of Charlotte and Keith Bender and Robert MacDonald, son of Linda and the late Wayne MacDonald, step-son of Carl Grant. Music by Leisure Sound, 9:00 p.m. Lunch, everyone welcome.
* * *
KEEP THIS DATE OPEN
FRIDAY, SEPT. 13
SCOTTISH ACCENT
with Bobby Brown and Fiddlers 33-1c

Coming Events

McCRIMMON Women's Institute variety concert August 15, 1996, 8 p.m., Laggan Public School. Draw for quilt, other prizes. Admission adults $3, children $1.50. 32-2p

ANNUAL Memorial Service at Kirk Hill United Church on Sunday, Aug. 25 at 11 a.m. Offering for the Cemetery Local Maintenance Fund. 33-2p

COMMUNITY cancer support group meets Aug. 15, 1996 and monthly every third Thursday, at 7:30 p.m. 205 Second Street East, Cornwall (Knights of Columbus Bldg.) For information call Lois, 932-5346. 33-1c

EUCHRE and bridge Tuesday, Aug. 20 at 8 p.m. Anglican Hall, Vankleek Hill, sponsored by the Barb Road Church. 33-1p

Births

IT'S a girl! July 23rd, Lefebvre, Victoria-Deni, proud parents are Denis and Kim Lefebvre of Espanola, Ont. A little sister for Rebecca, another cousin for Christian and Patrick Massie of Alexandria. Proud grandparents Leonard and Madeleine Lefebvre, Dalkeith, Ont.

LIPTON-McGILLIS, Emma Claire would like to announce the arrival of her baby brother, Matthew Thomas, at 3:47 a.m. on Tuesday Jan. 23, 1996 weighing in at 6 lbs. 6 oz. at Ottawa General Hospital. Parents Bill and Helen welcome their new addition with great love and joy.

In Memoriam

LEVAC, Gerard – In loving memory of a dear husband, father and grandfather who passed away Aug. 14, 1993.
Three years have passed
since that sad day.
When one we loved was called away.
Within our hearts he lives on.
– Sadly missed by Aline and family. 33-1p

SAUVE, Marlene – In loving memory of my dear niece, Marlene, who left us suddenly on Aug. 12, 1994.
This day is remembered and quietly kept,
No words are needed
For we never forget
For those we love do not go away,
They are always beside us
All the way.
– So sadly missed by her Aunt Grace Pidgeon, Alexandria. 33-1p

SAUVE, Marlene – In loving memory of a beloved sister, sister-in-law and aunt who passed away Aug. 12, 1994.
There is nothing so treasured,
And nothing so dear
As the love that two sisters could especially share.
Through joy and through laughter,
Through sorrow and tears
We developed a closeness that grew through the years.
This love that we shared didn't need to be spoken,
It was a wonderful bond,
That could never be broken.
Memories are forever.
– Sadly missed and always remembered by Sister Colleen and John, John-Richard and Kaitlyn Poirier. 33-1p

SAUVÉ, MARLENE
In loving memory of our darling Mother, who left us so suddenly on Aug. 12th, 1994.
The hardest thing in life to bear, Is to want your Mom and You're not there.
With broken hearts we whisper low, We love you Mom and miss you so.
As long as we live we'll always be glad, That we were your children and you were our Mom.
Deep in our hearts your memory is kept, To love and remember and never forget.
So very sadly missed and so lovingly remembered by your four children;
Sarah, Miranda, Jared and Macky.
Maxville 33-1p

SAUVÉ, MARLENE
In loving memory of our dear sister Marlene who left us so suddenly on August 12th, 1994.
Your last parting wish
We would like to have heard
And breathed in your ear
Our last parting word
Only those who have lost
Are able to tell
The pain in the heart
At not saying farewell.
So very sadly missed and lovingly remembered by brothers Malcolm Jr in Toronto, Darrin, Alexandria, Michael, Alexandria. 33-1p

SAUVÉ, MARLENE
In loving memory of my dear wife who passed away August 12/94.
How sad it is to be alone, How brave I try to be, Where once there was the two of us, Now there is only me.
I miss your very tender touch, And when my eyes fill up with tears, I think of all the happy times, We had for all those years.
No one knows how much I miss you, When I am all alone at night, But I fall asleep and dream of you, And the arms that held me tight.
Until we meet again, I will always love you.
Sadly missed and always remembered
Your husband, Donald 33-1p

SAUVÉ, MARLENE
In loving memory of our dear daughter who passed away August 12/94.
It broke our hearts to lose you, But you did not go alone. Part of us went with you, The day God called you home.
Each time we see your picture, You seem to smile and say, "Don't cry, I'm only sleeping, We'll meet again some day."
We think of you in silence, And secret tears still flow. For what it meant to lose you, No one else will ever know.
Our thoughts are always with you, Your place no one can fill. In life we loved you dearly. In death we love you still.
We feel you walk beside us, And when our life is through, We pray that God will take our hand, And lead us straight to you.
Sadly missed and always remembered
By your loving parents
Judy and Malcolm MacDonald 33-1p

In Memoriam

SAUVE – In loving memory of Marlene Sauve, who passed away Aug. 12, 1994.
Taken from our family
Never forgotten
Always missed
But still very much loved.
– Auntie Hattie and Uncle Leo. 33-1p

SAUVÉ, MARLENE
In loving memory of our darling granddaughter, Marlene, who was accidentally killed on August 12th, 1994.
I often sit and think about you and of the night you died.
Many nights I dream of you and many nights I've cried.
I thought of you with love today, but that is nothing new.
I thought about you yesterday and the day before that, too.
My heart still aches with sadness and secret tears still flow,
For what it meant to lose you, no one will ever know.
They say time heals all sorrows and helps us to forget,
But time has only shown how much we miss you yet.
For when you lose a loved one you can cry for many years.
It is very hard to write these words when your eyes are so full of tears.
So very sadly missed and lovingly remembered by grandparents, Cassie and Alex Cardinal, Alexandria. 33-1p

Card of Thanks

LAVIGNE – It is with gratitude and appreciation that we thank our relatives, friends and neighbors for all their moral support, mass offerings, flowers, food and kindness. Special thanks to Dr. Laszlo Roman, Dr. Abraha Redda, nurses and staff from Glengarry Memorial and Hotel Dieu Hospital and Munro and Morris Funeral Home Inc.
– Helen Lavigne and family. 33-1p

McDONELL – Our heartfelt thanks to our family and neighbors who participated in celebrating our 50th wedding anniversary. We enjoyed the chance to visit with everyone, and appreciated the cards, gifts and flowers received. Thanks to Msgr. McDougald and Fr. Kevin O'Brien for the lovely mass, and to the parishioners of St. Margaret of Scotland for the commemorative plate. Special thanks to Vince and Norma Petkovsek for the beautiful decoration and flowers. We were delighted that so many relatives from afar were able to be with us. We add the memory of this happy celebration to those amassed over 50 years of marriage.
– Sincerely, Ray and Katherine McDonell. 33-1p

FLYNN-LeROY: We wish to express our sincere thanks to our neighbors, friends, relatives and families for their generous gifts and attendance at the party held in honor of our recent marriage. Special thanks to the organizers, the musicians and everyone who brought squares or helped in any way to make such a wonderful lunch. We will cherish the evening forever.
– Manon and Dwayne. 33-1p

TITLEY – We would like to thank friends and neighbors who came to help us celebrate our 50th anniversary. Thank you for the lovely flowers, gifts and cards and also for any help you may have given at the celebration. A special thank you to our family who put much thought and work in putting it together, making it a very memorable occasion.
– Donat and Gisele. 33-1p

A SPECIAL THANKS
to Helen Seger Kaufmann
and
Marguerite Seger
for their generous donations.
From the Alexandria Police Association 33-1c

MYERS
We wish to express our most sincere thanks to family, friends and neighbours for the telephone calls, cards, flowers and gifts and for joining us at the party celebrating our 40th wedding anniversary. A very special thanks to our five great children, Tracy, Charlie, Lesley, Gary and Bruce and their spouses for the speeches (poems), songs and lunch and for organizing such a memorable evening. Also, thanks to Enid for chauffeuring and Dennis for the last song and to everyone who helped in any way.
Charlie and Marion 33-1p

MACLENNAN Lynden Young
We wish to express our most sincere thanks to our relatives, friends and neighbours for their support and kindness in our time of sorrow. Thanks to all who sent flowers, donations and cards. Thank you to Dr. Shah, staff at Hotel Dieu, Red Cross Homemakers and V.O.N. Special thanks for the care and guidance from Dale Munro, Munro and Morris Funeral Home.The organist and joint choir of Zion United, Apple Hill and Alexandria United Churches. Readings and Blessings by Student Minister Cynthia Taylor. The family greatly appreciates all that has been done.
The MacLennan Family 33-1p

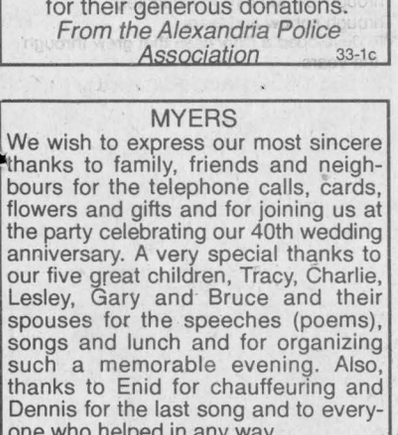

MARLEAU, JEAN
We wish to express our most sincere thanks to all our relatives, friends and neighbours for their support and kindness in our time of sorrow.
Thanks to all who sent flowers, donations, cards and masses.
He will be sadly missed and remembered always by all who were fortunate to have known him.
The Marleau
and Laferriere families
33-1p

Has Alcohol Become a Problem?
You are NOT alone!
ALCOHOLICS ANONYMOUS
CAN HELP
Call 938-1984

Deaths

MUNRO & MORRIS
Funeral Homes Inc.

ALEXANDRIA BRANCH
MOT, MICHAEL at Glengarry Memorial Hospital, Alexandria, Ontario on Friday, August 9, 1996. Age 75 yrs. Beloved husband of Olga Dombrowski. Dear father of Nadine Mitchell (John) and Nicholas (Helen Stahl) of Beaconsfield. Loving grandfather of Andrew, Tina and Jamie Mitchell; Benjamin and Rachel Mot.Will be sadly missed by several relatives in the Ukraine. Relatives and friends called at Munro & Morris Funeral Home, 114 Main Street South, Alexandria, Ont. Funeral service was held at St. Finnan's Cathedral, Alexandria, Ontario on Monday, August 12 at 11 a.m. Interment parish cemetery. 33-1c

Courses

NEW accepting registrations for the fall for violin, viola, cello, piano, guitar or recorder lessons. Call Audrey Sarrazin (Mus. Bac.), 874-2969 or 874-2247. 33-tf

DRIVER
TRAINING
DRIVING D.T.S.M. SCHOOLS
SCHOOL OF MOTORING
Where Learning Is Doing
Alexandria - 525-4513
Nepean - 828-3003
Orleans - 727-7788 32-4p

Hôpital
Glengarry Memorial
Hospital
"Save A Life"
C.P.R. Recertification
Sept. 3, 6 p.m. to 10 p.m.
Basic Rescuer Course August 22, 26 and 29, 6 p.m. to 10 p.m. Cost: $50
Register now! Cut off date for registration is one week prior to course.
525-2222 33-1p

Lost & Found

NATIVE eagle broach lost at the Highland Games, Maxville. Reward. Tel. (613) 537-2965. 33-1p

FOUND: Male dog, black and brown Shepherd mix, about 1 year old, 2 collars on but no tags, well disciplined. Tel. 527-5706. 33-nc

FOUND: Lady's bi-focals, contact office at Maxville Manor to claim. 33-nc

LOST: Near Pizzeria or Main St. on Saturday, Aug. 3, white knitted baby blanket, sentimental value. Tel. 527-2022 or 527-5427. 33-1p

LOST at Maxville Highland Games parking lot Aug. 3rd, antique Scottish wooden sword stick, $50.00 reward. Call B. J. 514-932-1401. 33-1p

Misc. Sales

35 FAMILY garage sale. We never close, RR1Williamstown, corner of Kraft and Glen Road across from the Kraft Cheese Plant. 17-20c

LARGE yard sale, Aug. 15, 16 and 17, 1-1/2 miles south of Glen Robertson on County Road 23, civic no. 21896. Some antiques. 33-1p

BAKE and yard sale, west end of Glen Sandfield, civic number 21881, Saturday and Sunday, Aug. 17 and 18. 33-1p

YARD sale, Aug. 16, 17 and 18, Homer Bourbonnais, Kenyon Conc., 7, 1/2 a mile east of Baltic's Corners. 33-1p

GARAGE sale, Saturday, Aug. 17, 9 to 4, furniture and misc. items. 6265 Danaher's Lane, Bainsville. 33-1p

YARD sale on Saturday, Aug. 17. Adult bikes, toys and other items. 106 South Terrace, Lancaster. Rain date Aug. 24. 33-1p

GIANT miscellaneous yard sale, 130 Lochiel St. East, Alexandria, Saturday and Sunday, Aug. 17 and 18, 9 a.m. to 6 p.m. 33-1p

GARAGE SALE
SATURDAY and SUNDAY
AUGUST 17 and 18
8 a.m. to 4 p.m.
Many crafts, marblized furniture, dishes, scroll saw, books, craft magazines, antique mirror, baby crib, comic books, etc.
#19050 County Rd. 25
(Glen Roy Rd. west of Chapel Rd.) 33-1p

GIANT YARD SALE
and SILENT AUCTION
(Gifts supplied by local merchants)
SATURDAY, AUG. 24
9 a.m. - 3 p.m.
SANGSTER'S STORE, Bainsville
Muffins, Cookies, Pies, Ice Cream, and BBQ luncheon also available.
Sponsored by St. Andrew's United Church, Bainsville
For more info, call
347-3637 33-1p

GIANT
ROAD
SALE
SATURDAY, AUG. 17
9 a.m to 4 p.m.
GLEN ROY ROAD
Numerous Items
Many families involved 33-1p

Misc. Sales

MOVING SALE
Must be Sold, Like New!
5 pce oak living room set includes sofa, chair, coffee table, end table and display table. $2,500 negotiable
525-1152 33-2p

YARD SALE
Rain or Shine
19653 Warren St., Williamstown
SAT. and SUN., AUG. 17 and 18
9 a.m. till 4 p.m.
Dryer; bunk beds; odds and ends of furniture; toys, etc.
Something for everyone.
LOTS OF STUFF!!! 33-1p

Wanted

WANT cottage in Lancaster/Williamstown area for 2-week period in mid-summer of 1997 (July 27 to Aug. 9). Tel. 613-727-8907. 33-2p

WANTED: Someone to share ride and expenses to Ottawa daily beginning Aug. 26. Tel. 525-1062. 33-2p

WANTED: Female roommate, non-smoker, central Alexandria, shared bathroom-kitchen, private living and bedroom, unfurnished. Available immediately $85 weekly. Tel. 525-5972 after 8 p.m. 33-1p

WANTED: Renfrew grain scale. Tel. 528-4057. 33-1p

BOX lacrosse, next game for anyone interested in playing recreational box lacrosse Sunday, Aug. 18, 7:30 p.m., Glengarry Sports Palace. All welcome. 33-1p

We Buy
All Kinds of
Scrap Metal
For information, call
CAMPEAU AUTO SALES
525-3797 33-3p

WILD GINSENG
We buy and pay good price
Tel: (514) 451-0835
after 6:00 p.m.
If no answer
please leave message 33-4p

Articles for Sale

POOL tables and accessories for sale. Delivery and installation available. Roy's Pools, 410 Seventh St. W., Cornwall. 933-0411. 11-tf

ALUMINUM windows, 2 - 34"x57-1/2", 3 - 36-1/2"x57-1/2" to fit inside the frame and 5 matching windows for outside, 2 - 24"x60" slider in the frame; 1 - 49"x36" and 1 - 30"x36" for outside. Tel. 525-3647. 23-tf

LARGE selection of dolls (collector's items). Call after 6 p.m., 525-4380. 32-2p

APARTMENT size washer and dryer, good condition, $250. Tel. 525-3913. 32-2p

LIQUIDATION! At low price: special embankment: 34¢ patio stone; 89¢ curb; $2.49, step; $1.99, steel door: $39.95. Treated wood 2x4x8: $1.99, 12': $3.29, 5/4x4 pine 8': $1.49, 12': $2.40, 6x6x8: $12.99, lattice #2: $3.59, 1x6x5: 89¢, 1x6x6: $1.09; Aspenite 7/16: $3.99-$5.99, 3/4: $7.99. Matériaux A Bas Prix Lachute 514-562-8501. 32-2c

PANASONIC air conditioner, 3 yrs. old, 6,000 b.t.u. Asking $150. Tel. 525-4936. 33-1p

YARD sale and surplus sales, lawn tractors, lawn mowers, elec. trimmers, go karts, motors, water pumps, household supplies, bird feeders, etc., etc. Open on regular working hours at Robert's Rental, Hwy. 43, Alexandria, Ont.33-tf

EMPTY nesters have great looking upright piano (Mason & Risch) in need of a new musical home. Perfect for anyone starting piano lessons this fall. $400. Tel. 525-2483. 33-2p

FOR sale: 2 love seats $100 (set); wooden rocking chair with table, $30; upright vacuum, Iona, $50. Tel. 525-1561. 33-2p

NEW garden shed with vinyl siding 8x10, delivery, $1,200; also dog house, $95. Tel. 874-2333 or 678-9019. 33-2p

DINING room set, oak, 9-pce., table with leaf, 6 chairs, buffet and hutch, excellent condition, $1,900. Tel. 525-0993. 33-1p

GERHARD Heintzman upright piano. Tel. 525-2194 or 525-4023. 33-2p

RAIL manure bucket with 2 links of rail. Asking $250 o.b.o. Tel. 528-4057. 33-1p

VOYAGEUR ST-500 stepper exerciser, asking $150. If interested call 525-1024. 33-1p

LEFT hand golf set and bag, Toshiba stereo, 35 mm camera with lenses. All in good condition. Tel. 525-5501. 33-1p

HOUSE KITS

#201, 26X36, 2 bedrooms	$15,495
#202, 26x42, 3 bedrooms	$17,395
#203, 26x42, 3 bedrooms	$19,595
#203A, 26x60, 3 bedrooms, garage	$23,860
#204, 26x42, 3 bedrooms	$20,045
#205, 26x50, 3 bedrooms	$21,070
#206, 28x60, 2 bedrooms, garage	$27,415
#207, 30x60, 3 bedrooms, garage	$29,260
#208, 32x58, 5 bedrooms, 2 floors garage	$43,895
#209, 24x30, garage kit.	$ 6,430
#210, 26x44, 2 bedrooms	$20,475
#211, 30x66, 2 bedrooms, garage	$25,860
#212A, 35x40-4", 2 bedrooms	$25,350

NOTE: 2x6 framing, 6" and 8" insulation, vinyl siding, windows and doors, etc.

For further information please call 11-tf
toll free 1-800-561-0618
or 1-514-264-5533
D.N. RACINE INC.
Athelstan, P.Q. J0S 1A0

Pets for Sale

6 kittens, 3 months old, to give away to good homes. Tel. 525-3407 after 6 p.m. 33-1p

GOOD homes needed for black Lab/Collie mix pups, 5 weeks old, 2 males and 1 female. Tel. 525-3806. 33-1p

AFRICAN Pygmy Hedgehogs, 7 weeks, one male, one female. Very friendly. Please no Sunday calls. Tel. 874-2989. 33-1p

Campers/Trailers

1976 Ford motor home with fridge, stove, gas heater, sink, toilet, sleeps six, clean, has canopy, six new tires. Must sell, hasn't been used for 6 years due to death of owner. Tel. 525-3956, please leave message. 30-4p

Vehicles for Sale

1986 HARLEY Davidson Ultra Glide Classic, absolutely mint, only 9,000 miles. Price $15,500. Days 933-2449 or evenings 936-1114. 32-3p

1971 PORSCHE Targa 911, color red. New paint, upholstery and carpeting, runs perfect. Beautiful car with whale tail. Price $12,000. Trade accepted. Days 933-2449 or evenings 936-1114. 32-3p

1983 OLDS Delta 88, good condition, fully loaded, asking $2,500 as is or b.o. 1985 GMC p/u, 4-speed, AM/FM stereo, PS, PB, good condition, low mileage, asking $3,000 with safety or b.o. or as is. Call 525-2070 days, ask for Lise or 525-0847 nights. 32-2p

1990 Cavalier, automatic, good condition. Tel. 525-2245 after 5 p.m. 33-1p

1981 Chevette, excellent running condition, good tires. If you need low cost transportation this is for you. Will accept best offer. Tel. 525-1071. 33-2p

VOLARE 1977 Premier, meticulously maintained, one owner vehicle, 4-dr., 6-cyl., auto., 147,000 km. $700 o.b.o. Tel. 525-4025. 33-2p

1985 Honda 750 Sabre motorcycle. Good condition, low mileage, safetied. Only $1,795. Shepherd Motors, 525-1402. 33-2c

1989 CR125, new piston and rings, rebuilt crank, bike is in perfect condition. Never raced. Tel. 525-2639. 33-1p

SEGUIN AUTO SALES
Dalhousie Mills
* Used Cars and Trucks
* Buy - Sell - Trade
347-3291 38-tf

Farm Machinery

WANTED: Small farm tractors in any condition, running or not. Cash paid. Sylvain Yelle, Massena, N.Y. Tel. 315-764-5126 or 315-322-2075 anytime. 23-17p

20x70 slab silo, used for high moisture corn only. M. Grant & Sons. Tel. 932-2786 or 936-0715. 30-4c

INTERNATIONAL tractor B275 diesel, 3 pth differential lock, good tires, good condition, low and high range, new paint, asking $2,650. Tel. 932-3685 noon or evenings. 31-3p

CROP-CHOPPER, Gehl 72, new knives; chipper/hammermill, 3 ph, Cosmo, AC42; woodsplitter, 3 ph; generator, 20 kw, 1600 Honda engine on wheels; seeder, 13 run with grass box, metal wheels; Lely fertilizer spreader. Tel. 874-2571. 32-3p

WANTED: old John Deere 2 c tractor, running or not; also small children's pedal tractor. Tel. (613) 987-5248. 32-13p

NH #TR85 combine all restored inside, only 1300 hrs., $35,000. Tel. 613-346-5568. 33-2c

TR75 NH combine 2 headers, 10-ton gravity box, 15 foot grain drill, 1370 Case tractor, 1465 White tractor, 10 foot disc, 5 and 3 furrow plow, 10 foot cultivator, Belarus wagon. Tel. 613-346-2440 or 613-346-5594. 33-4c

MANURE spreader Case Inter 595; feeder wagon, 20 feet. Tel. 613-674-5418. 33-2p

FORD Finishing mower, mod. 930, 60 inch cut, excellent condition, 3-pt. hitch, acts like triple lawnmower. Tel. 874-2571. 33-3p

TROTTIER
FARM EQUIPMENT LTD.
Majority of NEW HOLLAND equipment
FREE FINANCING
To June 1, 1997
6.9% FINANCING
for balance of 36 mo. term
NO PAYMENTS / NO INTEREST
until May '97
on LAWN TRACTORS
NEW TRACTORS
FORD 1620, Turf FORD 4630
GOOD SUPPLY OF
LS-35, 45 and 55 and GT 85 lawn and garden tractors
USED TRACTORS
1–Ford 1300 with loader and b SOLD
1–Ford 3930 and loader
1–Ford 7000, 2wd, duals
1–White 2-85 with ca SOLD
1–Ford 8N
1–JD 1650
Good Supply Of
FORD NEW HOLLAND
PARTS and LUBRICANTS
ROAD SAFETY LIGHTS,
NEW SPREADERS
NH Model 155 and 185
USED SPREADERS
NH 679
NH 352 grinder/mixer
NH 488 M/C
NH 254 rake/tedder
NI 509 mower-conditioner
Loaders and buckets in stock
Round Bale Grabber
1–NH 311 baler and thrower
1–JD 336 baler
3 pth wood splitter
.3 pth, PTO circular bench saw
10 and 12 ton wagons
NORMAND DUMP TRAILERS,
1-1/2 and 8 ton capacity
Square bale racks 8' x 20'
H&S - 9'x18' bale racks
Feeder Wagons
25' steel round bale racks
Gravity Boxes
GOOD SUPPLY OF
Finishing mowers and brush cutters
New for '96
BUSH HOG Mulching/finishing mowers
No grass to pick up-IN STOCK NOW
NEW HAY EQUIPMENT
NH 570 baler
NH 488, 492 and 499 mower cond.
NH 634 round baler
NH 411 disc-bine
NH 163 hay tedders
NH 255 rake/tedders
NH 60 forage blower
NH #8 forage box, 3 beater and roof
H & S tedders and bi-fold rakes
NH 252 pivot-tongue rake hitch
Hay Tedders
TROTTIER FARM EQUIPMENT LTD.
Hwy 43, Alexandria
Tel. 525-3120
or 525-4009
NEW HOLLAND FORD NEW HOLLAND
FORD & NEW HOLLAND
Authorized Sales & Service
BUSINESS HOURS
8 a.m. to 5:30 p.m.Sat. 8 a.m. to 12 noon 33-1c

Farm Machinery

COMBINE for sale, John Deere 45EB, ready to work. Tel. 874-2841. 33-1p

GRINDER blower Witmore V.G.C. $1,000, Gehl snapper head V.G.C. $600, barn cleaner chain, clockwise 3"x14" paddle, 250 feet, $300. Tel. 613-443-3483. 33-2p

MASSEY tractor model 255 with multi-power. 2,710 hours. Very good condition. $7,500. Tel. 1-613-678-3635. 33-2p

I BUY and SELL
USED FARM
EQUIPMENT
Also will buy a complete dispersal of equipment if too small for auction.
CALL BERNIE ST. DENIS
525-4402 13-spk

MAXVILLE
Farm Machinery Ltd.
2508 Highland Rd. South
MAXVILLE, ONTARIO
(613) 527-2834
KVERNELAND NEW HOLLAND DION
RONOVOST M-S Exec-In
USED EQUIPMENT

NH 254 rake/tedder	$3,800
NH 144 windrow turner	4,200
NI 403 side rake	1,050
NH 256 side rake	2,100
NH 770 harvester, 2 hds	5,800
NH 718 harvester,Ind	3,900
NH 7175 harvester,Ind	2,800
IH 720 harvester, 2 hds	5,500
JD 38 harvester, 2 hds	4,000
Gehl CB 600 harvester, 2 hds	2,400
Gehl blower	950
IH 175 swather	1,500
JD 800 swather	1,500
Ford 3910 tractor	15,200
Case 990 tractor	3,000
IH 624 tractor/loader	6,500
Ford 4630 4wd with loader	28,300
Landini 6830 2 wd	11,200
NH 488 haybine	4,600
NH 488 haybine	5,900
NH 489 haybine	5,800
Tarrup 307 discbine	5,500
IH 1190 haybine	2,900
NI 290 haybine	1,750
NH 310 baler w/70 thrower	$5,800
NH 479 haybine	$3,200
NH 479 haybine	$2,300
NH 499 Haybine	13,900
JD 1209 haybine	3,600
NH 1005 bale wagon	3,200
NH 315 baler	7,900
NH 630 round baler	10,500
NI 483 round baler	8,300
NH 28 forage blower	2,300
JD 6500 forage blower	1,100
NH 17 ft. tedder	3,000
10 ton farm wagon	750
Pronovost 6300 Silatuber demo	$14,000
8 ton JD farm wagon	930

5% REBATE ON CASH OFFERS 33-1c

SUPER DISCOUNTS
ON USED
EQUIPMENT
We Need Your Trade-In
USED TRACTORS
1–Universal model 1010
1–Ford 7610, 4x4, 170 hrs.
1–Ford 5000
1–Ford 3910
1–Versatile 276 w/loader
1–Ford 1520, cab, 4x4
1–Case 2294, 4x4,cab
1–Fiat #100-90, 2 wd
USED MACHINERY
6–Used Sprayers
1–IH #80 snowblower
2–Allied snowblowers
1–JD 2600 4-furrow plow
1–JD 2600 5-furrow plow
1–Gehl 312 spreader
1–NH 488 haybine
1–NH 479 haybine
1–NH 489 haybine
1–NH 499 haybine
1–NH 411 disc bine
1–JD 1209 mower/cond
1–JD 1319 mower/cond
1–Case IH 1190 mower/cond
1–NH 162 tedder
1–MF 25 rake
1–Ford 501 rake
1–NH 256 rake
1–NH 254 rake/tedders
1–NH 848 round baler
1–Gehl 1470 round baler
1–IH 425 baler
1–Case IH 8520 baler
1–NH 280 baler
1–IH 430 baler
1–IH 435 baler
1–NH 310 baler
1–NI 551 baler
1–NH 320 baler with #70 thrower
1–NH 570 baler with #72 thrower
1–JD 336 baler and thrower
1–MF 124 baler with thrower
2–Allied stookers
1–JD 34 forage blower
1–JD 60 forage blower
2–NH 27 forage blower
1–NH 28 forage blower
1–NH 892 harvester
1–NH Super 717 harvester w/head
1–Badger 2600 harvester, 2 heads
1–NH 970 grain head (15 ft.)
1–MF 540 combine
1–MF 72 combine
1–A/C Model E combine
1–KEWANEE hay elevator, 51 ft.
1–Flex-i-coil post drive
FERNAND CAMPEAU et Fils Inc.
NEW HOLLAND
After the sale... It's the service that counts!
Open: Mon.-Fri. to 5:30 p.m.
Saturdays 8 to noon
Dalhousie Station
For Lancaster exchange.
(514) 269-2737
Elsewhere Call Toll Free
1-800-690-2737 33-1c

Poultry/Livestock

MANY uses, chain link galvanized framed 6'x4' gates, 6'x4' panels and 6'x14' panels, attach to any surface. No holes. Tel. 931-3499. 31-4p

REGISTERED full blood/purebred Simmental cows, heifers and bull calves, AI breeding used. Tel. 528-4238 or 528-4669. 32-2p

FREEZER ready, grain fed chickens, $1.90 per lb., 6 to 8 pounds, ready Aug. 26. Tel. 525-0993. 33-1p

16.2 Hh liver chestnut broodmare for sale, easy breeder, foal for viewing. French thoroughbred sire. Tel. 874-2717. 33-3p

JERSEY cow, 3 years old, freshened in June, $850. Tel. 514-764-3543. 33-1p

I buy all kinds of horses
also
"Meat Horses"
(613) 678-3120
Call Collect 27-12p

CATTLE WANTED
Will Buy Crippled or Disabled Animals
I WILL PAY $50 DEPOSIT IN ADVANCE WITH VET CERTIFICATE
Fern Richer
Crysler,Ont. K0A 1R0
(613) 987-5344
Permit #0505 15-tfc

NEEDED
HOLSTEIN HEIFERS
Bred 6-8 months
also WANTED
OPEN HEIFERS
ready to breed.
JASON MALONEY
St. Andrews
(613) 937-3338 33-8p

Farm Machinery

ST-ONGE & PERREAULT INC.
JOHN DEERE
VENDEUR JOHN-DEERE DEALER
SERVICE
1700 Ste-Catherine, St-Polycarpe, Qué.
JD 9600 combine
1994, 290 hours,
like new
USED TRACTORS
–JD 4050 4x4, cap, power shift
–JD 4055 2-wd, 975 hrs, canopy, like new
USED MACHINERY
–JD 7200 corn planter, 6-row
2–JD 8300 grain drills
–JD 1360 mower/cond.
–JD 1209 mower/cond.
–NH 492 mower/cond.
–JD 3970 forage harvester w/2 heads
–NH 790 forage harvester w/hay pickup
–Case IH 575 manure spreader, hyd. end gate, 2nd beater
–JD 328 baler w/40 thrower
–JD7000 corn planters, 8 row
–NH 479 haybine
–NH forage box, very clean
–JD 327 baler w/30 thrower
–IH 425 baler
–IH 435 baler (like new)
–JD 1010 Cultivator, 28'
Emergency CALLS 24 hours a day
7 days a week
Parts and Service 1-800-363-5397
1-800-363-5397 33-1c

ZETOR
Universal TRACTOR
Entreprise Sud-Ouest Enr.
437 Ste-Catherine
St. Polycarpe, Québec
J0P 1X0
Tel.: (514) 265-3755 (514) 370-7414 cell.
1-800-475-7972 (toll free no.)
•Service •Buy •Sell and Trade-in
1–Universal 445 DTC 4-WD loader
1–MF 180 loader
1–IH 434 loader
1–Ford 515 ind. loader
1–Universal 1000 cab
1–Zetor 8540 cab, air, loader 300 H
1–Ford 4000 clean
1–JD 2140,cab
1–IH 444 PS loader
1–Ford 1710 cab, 4-wd, load.
1–IH 633 cab, 4-wd, loader
1–Oliver 550 gas
1–Ford 7700 4-wd cab
1-Ford TW35 cab, 4-wd, 2800 hrs.
1–JD 2950 cab, 4-wd, A/C
1–Ford 6600, cab
1–Neufield 465, 65 h, good price
1-IH 414 diesel loader P.S.
1-JD 1830 cab, loader
1-JD 3140, 4 wd loader available
3-IH 250, 275 loader
1-Belarus 250
1–MF 255 cab/loader
1–MF 50 gas loader, PS
1–MF 30 ind. loader, gas
1–David Brown 885, new tire
1–David Brown 990 loader
1–White 700 4wd, loader
1–IH 724, good price
1–JD 1120 loader 175
1–JD 7000 planter, 4 row disc harrows White 252 56 disc
1–JD 7000 planter, 8-row
1–IH 430 baler
1–Ford 3500 loader/backhoe
1–Ford 4500 loader/backhoe
"We buy tractors and equipment in good or bad condition" 33-1c

Witch is your best means of Selling or Buying?
THE CLASSIFIEDS
The Glengarry News

R. Vaillancourt

REAL ESTATE - IMMEUBLES

TEL: 613-525-3419 • 405 Main St. S., Alexandria

"SERVING GLENGARRIANS FOR OVER 35 YEARS"



ALEXANDRIA AREA

Located on over 7 rolling scenic partly treed acres, Delisle River winds through property, Century old, tastefully renovated 1-1/2 storey, 4 bedroom home, wide pine plank floors, cherry kitchen cupboards, 2 baths and much more. OWNER RELOCATED OUT WEST. OPEN TO SERIOUS OFFERS. MLS



ALEXANDRIA AREA

JUST LISTED, over acre lot, quality built fieldstone and brick, 3 bedrooms, 1880 square ft. home with full basement, pool and 2 rented apartments earning over $875/mo. Ideally located close to Alexandria on paved country road. Excellent income to help pay the mortgage.



ALEXANDRIA TOWN
TO SETTLE ESTATE

We offer you this quality built stone and brick 3 bedroom home, fully finished basement, fireplace, garage, double lot, mature trees and many extras. MLS PRICED FOR IMMEDIATE SALE. CALL TODAY!

SAUVE
REAL ESTATE LTD.

ALL THESE PROPERTIES ARE MLS

39 MAIN ST. N. ALEXANDRIA, ONT. - 525-2940



LIETTE RICARD
347-2793
Pager 525-1105

APPLE HILL: Character! Character! Early century home, 3 bedrooms, formal dining room, family room, original mouldings, hardwood floors, front summer veranda, all on a well landscaped 200 ft. x 136 ft. lot. Mint condition! $117,900.

GLEN ROBERTSON: $149,900 - Superb Canadiana style home with 5 dormer windows, oak floors, 4 car garage, 2 acres. Must be seen!

ALEXANDRIA: Priced to sell $65,900. spotless 3 bedroom brick bungalow, basement, centrally located and zoned commercial. Ideal for retired people or starter home.

GLEN ROBERTSON $23,900 Perfect house for weekend or getaway! Small 2 bedroom home, drilled well, septic, many evergreen trees. For info and showing call Liette.

GREEN VALLEY VILLAGE: Cosy 2 bedroom home, gas heating. Asking $63,000.

MARCOUX ROAD west of Alexandria. 3 bedroom bungalow,semi-finished basement, 1.25 acre, in a quiet neighborhood. Try your offer. $79,900.

DORNIE ROAD: 1500 sq. ft. bungalow, huge kitchen with cherry cupboards, 3 bedrooms, 1-4 pce, 1-2 pce bath. Semi finished basement, 180x621 ft. lot. $114,900. Shows well! For info and showing call Liette



DOUG ARKINSTALL
527-5435
Pager 525-1105

JUST LISTED: Ten wooded acres on Lakeshore Rd., perfect setting for your new home, $20,000.

ALEXANDRIA AREA: Affordable 2 bedroom home, full basement, one well landscaped acre, approved septic. $65,000.

GREEN VALLEY: Hobby farm, 30 acres fieldstone duplex, 3+2 bedrooms. $110,000

CLOSE TO HWY 417: Excellent 3 bedroom century brick home in a treed setting on 26 acres of rolling land, beautifully decorated throughout, curved staircase. Asking $139,000.

DUNVEGAN: Beautiful 3 bedroom raised bungalow, finished basement, attached garage, paved driveway. $135,000

DUNVEGAN: Maintenance-free exterior century home, new windows, oil heat, 3 bedrooms, 2 baths, nice lot $69,900.

MAXVILLE: Building lot with municipal sewers, garage. $20,000.



GERMAIN GLAUDE
525-1536

24 ACRE HOBBY FARM, large bungalow, 1 fireplace in living room, 1 fireplace in partly finished-basement. Large dining room, living room, large family room, 3 bedrooms, land fenced on 3 sides, open fields and 2 bush lots. New double garage.

2 STOREY HOME, recently restored inside 3 br. home. Cty Rd. 23. North from McCrimmon's Corner at 417 Hwy. Large storage shed, 2 sty. priced $73,700.

MODERN ABBATOIRE and Meat Packing and Sales business. All modern equipment.

LARGE X DAIRY FARM, 224 acres, six br. brick home, good outbuildings, situated on hill, good view. Call for apt. Lancaster area.

IN ALEXANDRIA: 2 apt. bldg. corner Peel and Main. Well priced at $68,000.

138 BISHOP, ALEXANDRIA, 2 storey, 2 BR, well renovated.

MAXVILLE: 59 Mechanic West, 2 storey home, main renovations done outside, newly wired also oil furnace with large storage garage. $39,900.

I HAVE DIFFERENT FARMS - CTY HOMES - BLDG LOTS.

3 BR COTTAGE, partly winterized, new sewage system, new drilled well, boathouse. Located on Westley's Creek with access to Lake St. Francis. $69,000.

GREEN VALLEY 3 BR bungalow, partly brick, large carport and new detached garage and shop, large lot, very well landscaped. Reasonable price $74,900.



ERNIE SAUER
525-4131- Hub
525-2413 - res.
525-2940 - off.

LOCHIEL, CONC. 2 , 1 acre building lot, reasonably priced.

EXCELLENT HOBBY FARM, 87 acres, tile drained, beautiful home, all renovated with new addition on south end, good farm buildings with concrete floors for beef cattle. Paved yard, good fencing all around. You must see this one, near McCrimmon Corner. Excellent to commute to Ottawa or Montreal.

Another 88 acres available nearby. Call Ernie at (613) 525-2940/2413 or 4131. I'll be proud to show this farm!

LANCASTER TOWNSHIP, Dalhousie Mills, 25 acres at Quebec Border on County Rd. #23, asking $38,000, make an offer.

5-ACRE PARCEL on King's Road in Charlottenburgh Township, asking $18,000. Call me at the above telephone number.

BREADALBANE RD. 68 acres with good home, machine shed and small horse barn. Asking $115,000 plus 73 acres no buildings, asking $45,000. Make an offer.



GRAND ALEXANDRIA BUNGALOW at corner of Elgin and Dominion Streets. Very spacious and elegant, hardwood floors, fireplace, attractive mouldings and framing. All brick exterior, garage, large lot of 70x132 ft.. A prize at $105,000. See Maurice.

RESTORED LOG HOME kept antique character, appealing, on 100 acres of the best land, barns, granary, near Glen Sandfield.

NEAT AS A PIN - so attractive, nice old home in centre of town, Alexandria, $#69,800.

FANTASTIC HOBBY FARM - the most beautiful restored and renovated home, old beams in ceiling, large country kitchen, spacious, just move in, painted outbuildings, shop, 5 acres, $158,000.

LAKE ST. FRANCIS - at Danaher Lane near-new brick bungalow, luxurious, with large attached sun room, attached brick 2 car garage, insulated shop of 26x36, price lowered to $189,000.

GREEN VALLEY - good first time buyer home, totally updated, $67,500.

ISLAND COTTAGE - well kept cottage, travel to it by boat, $28,000

MAXVILLE - Unique new home on double lot, spacious rooms, luxury built, 19x19 master bedroom with ensuite bathroom and whirlpool bath. Call Maurice.

$38,800, $38,800 - Your own small home, 4 pce bathroom, warm one bedroom, includes fridge, stove, curtains, 2 big sheds.

GARDENERS DREAM on Hwy 34 just south of Green Valley. Good older home, outbuildings, 18 acres, fertile stoneless land on Beaudette River. $96,500.

For information on these and other listings, call me anytime. **MAURICE SAUVE 931-2953**

Real Estate

M. JEAN CAMERON
REAL ESTATE LIMITED

LANCASTER OFFICE – 347-2215

DIANE CHRETIEN 347-3726 · AMY WARD 347-2858 · DENISE KAINBERGER 347-2904 · JACKIE SMITH 347-1770 · ANDY MENARD 347-2522

OPEN HOUSE
Sunday, August 18, 2-4 p.m.



43 Oak St., Lancaster

LARGE VICTORIAN HOME, hardwood floors, original moldings, 4 bedrooms, loads of charm and potential, country kitchen, nice private lot with shade trees.
PRICE REDUCED!
Hostess: Jackie Smith
Directions: Lancaster village, watch for signs.

ROYAL LEPAGE
Aim Higher TM

301 Military Rd., Lancaster



Claire Secours-Rickerd
Assoc. Broker
Robert Rickerd
Sales Rep.
Bus: 347-1469
Res: 874-2392
"Working Two-Gether For You"

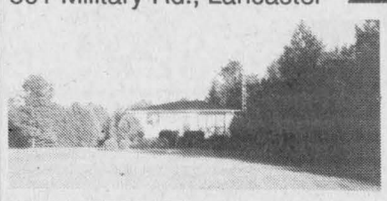

GLEN NORMAN: Cosy 2+1 bedroom bungalow set back from road with a very private treed back yard. Master bedroom with patio doors to sun porch. Outside entrance to basement. Ready to move in. Only $88,000



GLEN ROY: Private treed setting on 2 acres. Family room with wood finish, cathedral ceiling and fireplace. $104,900.



DUNVEGAN: Hilltop setting! Hobby farm, 53 acres, recently built 3 bedroom bungalow, panoramic view of lake from den, barn with loft. $169,900



JUST LISTED, CORNWALL: Vendors relocating! 3 bedroom bungalow with partially finished basement. Brick and vinyl exterior. Low traffic area in the north end near Eamers Corners. Built in 1990. Only $92,500.

JUST LISTED: Alexandria on MacDonald Blvd. Tastefully decorated 3 bedroom bungalow, oak cupboards, partially finished basement. Fenced treed back yard. $110,000.

M. Jean Cameron Real Estate Ltd.

Serving the community for over 35 years

All Our Listings are M.L.S.

ALEXANDRIA OFFICE (613) 525-3039



MAVIS FLETCHER
Sales Rep.
874-2761

ONCE YOU SEE IT - you'll want to own it! Two-storey country home nestled in the trees - att'd garage,oil heating. Owner transferred - price reduced. Make an offer! A-2

DO YOU NEED A HOME AND AN OFFICE? Recently-renovated property with office fronting on Main St, 2 rented apartments and adjoining, recently-built townhouse for owner. Use the income to pay your mortgage! Call for details! A-63

ONLY 5 MINS FROM ALEXANDRIA - tastefully decorated raised bungalow,new hardwood floors and finished basement with 4th bedroom. Low heating costs! Asking $114,900 - try your offer! A-38

NATURE LOVERS! Watch the deer from your living room and enjoy 19 species of birds! Two bedroom raised bungalow, built 1989 with bright basement, oil heat and low taxes, close to Alexandria. Only $84,900. Call now - delight later! A-24

100 ACRE HOBBY FARM - century log home, apartment, double garage, horse barn, winding river, 10 acre forest, close to border. Open to offers! Don't delay, call today! A-68

ASSOC. BROKER
D.A. MacMILLAN
525-4323

$23,000 - Village home, call for details
59,900 - 4 bedroom country home. Priced right
59,900 - Duplex in quiet village. Investigate
69,900 - Just outside Alexandria. 4 bedrooms, vendor financing
75,000 - Large country home close to Hwy #417
85,000 - Very clean Alexandria home and inlaw apt.
114,500 - Split level home with garage. Minutes from town
142,000 - 4 level split in prestigious subdivision beside Alexandria
189,900 - Outstanding country home in better than new condition.
The Bonnie Glen Banquet Hall is available with 14 acres of Highway Commercial land. Owners wish to retire.



SPECIAL - REDUCED TO SELL - 6+4 room bungalow, edge of town, many extras, large landscaped lot. Treed at back to lake. $149,000 . A-12

COUNTRY PROPERTY, 135 ac, 55 cropped, 70 ac. mixed bush with trails, spring fed lake for swimming and canoeing, bungalow, garage, inground pool and guest house. Call for viewing. A-6

COSY 2 BEDROOM BUNGALOW, Maxville area in mint condition on 2 acre landscaped and treed lot. Owner motivated to sell. Call today. A-3

HUGH A. McDONALD
525-2844

RURAL BUILDING LOTS
Dunvegan Rd - 2 - 1 acre lots, A-58
McCormick Rd - 1 - 3 acre lot, A-61
Glen Robertson Rd - 1 5 acre lot, A-115
Johnson Rd - 1 7 acre lot, A-71
1 8 acre lot
Call Doug Baxter.



DOUG BAXTER
Sales Rep.
525-1939



LUSIA JASIEWICZ
Sales Rep
525-2044

LOOKING FOR PRIVACY out in the country. Check out this large 5 br. house on 16 acres and guest house. A-15

JUST LISTED - 3 br. bungalow 1 mi. north of St. Isidore. Asking $65,900.

BUILDING LOT in Glen Robertson. Asking $6,500. A-50

NEW PRICE - 2 storey 3 br. house in Moose Creek. Large lot, lots of potential. Asking $61,900. A-114

OPERATING DAIRY FARM with cattle and machinery. $480,000. A-51



BILL SHIELDS
Sales Rep.
346-0026

JUST ACROSS THE BORDER, very private on 2 ac. lot. 3 brs, 2 baths, large living room and dining room, inground pool and much more. Price $89,900. A-52

CHAPEL RD. A must see property. Large 3 br home on 3 ac lot. This home has been highly finished throughout. New price. $159,900. A-39

LARGE 2 STOREY BRICK HOME in small village. Many renovations plus fireplace and hardwood floors throughout. New price $95,000 A-82

SEVERAL COUNTRY PROPERTIES:
160 AC FARM, 4 br brick home and barn A-31
138 AC recreation property , pond ,pool, large home, ski trails. A-6

NEW SPLIT LEVEL HOME set back in maple bush. A-32

2 STOREY HOME IN ALEXANDRIA, 3+1 BRs open concept living, 3 baths, hdwd floors throughout. A-13

Real Estate

HOUSE apartments for sale, $44,000 and up, $4,000 down, heating $37 per month. Tel. 874-2004, 525-3311, 525-2125. 24-tfc

SUMMER mobile home for sale, Ste. Justine de Newton, furnished, approx. 1 acre, price $12,000 negotiable. Call Raymond 514-764-3694. 31-3p

HOBBY farm, St. Bernardin, 100 acres, 18 fenced with bush. Perfect for cattle or horses. Insulated barn with cleaner; open-faced barn and double garage. 4-bedroom house with 900 sq. ft. pine addition. Fully equipped kitchen. 2-1/2 baths. 5 minutes to 417. Tel. 1-613-678-3635. 33-2p

BUILDING lot 100'x225', landscaped, ready to build, Kenyon Dam Road, $21,500. Tel. 525-5133. 33-2p



DOMINION ST., Alexandria, 3-bedroom, 2-storey, oil heat

Will consider trade
FINANCIAL ASSISTANCE AVAILABLE
TEL: 525-1397 16-tf
AFTER 6:00 P.M. - ASK FOR EDDY OETELAAR

Enjoy Complete Living Today
TURN-KEY AVAILABLE

IMMACULATE 3 bedroom sandstone brick bungalow situated on a large mature landscaped lot on a cul-de-sac on the outskirts of Maxville. A cosy family room off kitchen has a floor to ceiling sandstone brick circular fireplace. Patio doors off this family room lead to a large deck overlooking a heated inground 40 foot oval swimming pool surrounded by flawless concrete pad. The mature trees, shrubs, flowers and Ingleman ivy that overhangs a wooden fence makes the completely enclosed back garden very private, relaxing and peaceful. The walkway to the front entrance is curved with perfect "in-laid brick". The basement is completely finished with a raised brick circular base. Attached garage and paved driveway. Walking distance to airstrip.

Owner will consider financing.
Call Bill Campbell - 527-2085.
32-tf

RE/MAX Above the Crowd
Carillon Realty Inc.
1 Main Street East
Hawkesbury, Ont. K6A 1A1

THINKING OF OWNING?

One look at the price on these smart size homes will help make up your mind! Friendly and quiet villages. Settle your thoughts! See this one!

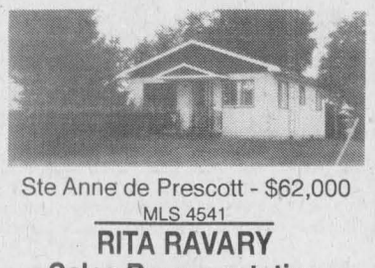

Dalkeith - $64,900 MLS 4561



Glen Sandfield - $59,900 MLS 4563

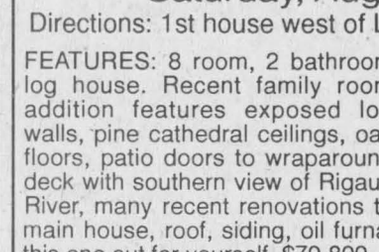

Ste Anne de Prescott - $62,000
MLS 4541

RITA RAVARY
Sales Representative
(613) 678-0043

For Sale/To Let

STORE, Main St., Alexandria, for rent, $200 per month. Tel. (613) 525-3419 or (514) 626-1344. 12-tf

DUPLEX, gas heat, separate gas and hydro metres, parking, new windows and doors, both apartments rented, mortgage available, Alexandria, $69,900. Tel. 347-3383. 29-tf

3-BEDROOM bungalow for sale or rent, close to shops and schools, wood stove and dishwasher included, available July 1, $550/month, plus utilities. Tel. 525-4144, Alexandria Realty Ltd. 26-tf

OFFICE space, Lancaster, Main Street store front, air conditioned, available immediately. Ideal for an accountant, lawyer, financial advisor, real estate, etc., $400 per month, all inclusive. For more info. call 525-4098. 29-tf

LARGE totally renovated country home for rent at $850 per month, 2 bathrooms, spacious rooms, east of North Lancaster. Call Maurice Sauve, Sauve Realty, 525-2940. 30-tf

33 ACRES for sale, more or less, bush lot, two good building sites, all treed. Tel. 1-613-527-5393. 31-3

LANCASTER, Main St., Commercial property. Available Sept. 1, 1996. Ideal for office. Contact 347-3509. 31-tf

TO LET: Modern street-level office space to let. Air conditioned, wheelchair access, centrally located, reasonable rates. Available immediately. Gary Shepherd, 525-1402. 31-4c

COUNTRY house, 4 plus one bedrooms, 2 bathrooms, immediate, available. References required, $750 exclusive. Tel. (613) 525-3669 or (613) 678-6193. 32-4p

NEW house for rent, close to Alexandria, new oil furnace, $650 plus utilities. References. Tel. 525-2473. 32-3p

NORTH Lancaster, one large farm house for rent, one mile east of village, available Oct. 1/96. Tel. 347-3068. 32-3p

HOUSE to rent, 3-bedroom near Maxville, available August 15, $485 monthly, first and last month required. Tel. 527-3391. 33-2p

MATURE, professional couple wishes to rent spacious single detached house with garage in quiet, peaceful area; Alexandria outskirts, Green Valley or North Lancaster. MUST BE IMMACULATE. MOVE-IN CONDITION. Tel. 613-543-2886. 33-1p

GLEN Sandfield - 3-bedroom duplex available Sept. 1, $400 plus utilities. Tel. 347-7244.33-1c

2-BEDROOM bungalow for rent, north of Maxville, close to 417. Available Sept. 1, $440/month. Tel., D. Belanger, 527-5378.33-2p

GARAGE space to rent, available immediately, 11A Catherine St., Alexandria, $25 per month. Tel. 525-5956. 33-1p

EXECUTIVE country home, 100 acres, 5 bedrooms, 50 minutes to Ottawa, 1 hr. 15 to Montreal. Greenfield area, $950/month. Tel. 613-527-1258. 33-3p

HOUSE for rent, Lancaster area, 2 bedroom, 2 storey, available Oct. 1. Tel. 347-7358. 33-1c

MAXVILLE, large 5-bedroom home in village, close to schools, $680 per month, available Sept. 1. Tel. 527-1094. 33-2p

3-BEDROOM BUNGALOW
FOR RENT
September 1st.
Only 2-yrs-old. Lot 150x200.
Oil heat and hot water.
$700 mo. + utilities.
Monkland area
932-8238 33-2c

HOUSE FOR RENT

2 bedrooms, kitchen, living room, dining room, full basement, washer and dryer, fridge and stove included. Water rights to Lake St. Francis. Fabulous view.

$625/mo+utilities. References.
Call 347-1544 33-2p

Business Opportunities

HEATED garage for rent, 20x40, 12-foot door, $200 per month, available October 1st. Call (613) 347-3443. 32-3c

Service Station on Highway #34
FOR SALE
Good traffic and gas volume.
Operating as gas bar, auto repair and used car sales.
Can be adapted to other businesses.
Over $50,000 gross in '95
(613) 525-2997 33-3c

Real Estate

ALEXANDRIA REALTY LTD.
REAL ESTATE BROKER
385 MAIN STREET SOUTH
Office (613) 525-4144

Jean Paul Claude, Broker
Cathy Claude, Sales Rep.
Office 525-4144
Home 525-3047



OPEN HOUSE
Saturday, August 17, 1-3 p.m.
Directions: 1st house west of Laggan (Conc. 7 west of Hwy 34)



FEATURES: 8 room, 2 bathroom log house. Recent family room addition features exposed log walls, pine cathedral ceilings, oak floors, patio doors to wraparound deck with southern view of Rigaud River, many recent renovations to main house, roof, siding, oil furnace, lot size 213'x263'. Come check this one out for yourself. $79,800.



BRICK BUNGALOW, 2+1 bedrooms, 2 bathrooms, oil heating, oak kitchen, interlocking brick driveway, very well landscaped, small lot, house in very good condition, located in southern section of Alexandria. $89,900 MLS



ALEXANDRIA, 5 bedrooms, formal dining room, sun room, 2 staircases, hardwood floors under carpets, very good high, dry, basement, oil heating, large lot with possibility of commercial. $89,900.

STARTER HOME: 4 bedrooms, large kitchen, front part 20x20 was previously store area. Possibility of changing back or great family room, workshop in backyard, priced for a quick sale at $69,900 MLS



Apartments

ONE bedroom apartment, 127 Elgin St. W., Alexandria, available Sept. 1, $260 a month plus utilities. 33-tf

ALEXANDRIA, centrally located, 2-bedroom apartment, oil heat, second floor, available immediately. Tel. 525-3694. 33-2p

1-BEDROOM basement apartment, newly renovated, $395 month everything included. Tel. 525-4050 after 5 p.m. 33-2p

2-BEDROOM apt. for rent, available Sept. 1, $350 + utilities. Natural gas heat, parking, backyard. Tel. 525-2452. 33-1p

MAXVILLE: Jaywick apts. for senior citizens, clean, bright, private, ground floor entrances, gardens, lots of water. Priced to suit your means from $250 to $550. Health worker in residence. Call 527-1771 or 527-1304, transportation provided for vewing if required. 33-4p

FOR rent: Large one bedroom apt., Glen Robertson, $350 + utilities. Available Sept. 1. Tel. 525-0747 or 525-0334. 33-2p

2-BEDROOM upstairs apartment, $400; 1 bedroom upstairs $325; 1 bedroom 1st floor apartment $390; utilities extra. Available immediately. Tel. 525-1955. 33-tfc

MAXVILLE 1 bedroom apt. with loft and balcony, fridge and stove included, available Sept. 1 or Oct. 1, $455/mo. + utilities. Tel. 527-1025. 33-tf

DALKEITH village, 2-bedroom upstairs apartment, heated, hot water, available Sept. 1, $350 per month. Tel. 1-514-367-5534. 33-2p

2 and 3 BEDROOM apartment, fridge and stove, heating, hot water incl., washer/dryer, parking and renovated. Tel. 525-3311 or 874-2004, 525-2125. 35-tf

2-bedroom apartment available immediately, gas heating. Tel. 525-1330 or 525-0996. 3-tf

GREEN Valley, 2 bedrooms, all utilities included, $450 per month. Call Andy, 347-2215. 6-tf

ONE 2-bedroom and one 3-bedroom, large apartments available immediately in North Lancaster; also available 24'x27' insulated garage. Call Alain Giroux or Alain Lamarche, 525-5102 or 525-4111. 16-tf

SPRING SPECIAL – Senior Citizens 10% discount. Alexandria – 1 and 2 bedroom apartments available in a beautifully renovated older building from $440/month, utilities extra. References and first and last month required. Tel. 525-5118. 16-tf

2-BEDROOM basement apt. in a private home in a quiet centre town neighborhood, available immediately. Tel. 525-3647. 23-tf

1-BEDROOM apartment, fridge and stove, available immediately. Tel. 525-1330. 25-tf

1 BEDROOM basement apt. with fridge and stove. $400 utilities included. Available August 1st 525-3647 28-tfc

1-BEDROOM and 2-bedroom, for viewing call Levert's Mainway Taxi. Tel. 525-2338, c/o J. P. Levert. 29-tf

ALEXANDRIA: Available immediately, 2-bedroom, upstairs Main St. apartment. Super clean, bright and cheery. $490 per mo. includes heating, water and washer/dryer hook-up. For more info. please call 525-4098. 29-tf

MAXVILLE one bedroom, fridge, stove and hydro included, $488 mo., plus one month's free rent. Tel. 527-1025. 29-tf

ALEXANDRIA 2 bedroom apt, 1st floor, available Sept. 1st. Stove and fridge included plus utilities. Call 525-3821. 30-4p

NORTH Lancaster area, spacious, clean and private. Ideal for couple or single person, no children, no pets, $450, includes utilities. References required, serious persons only. Tel. 347-3543. 30-tf

3-BEDROOM apartment, Alexandria, $575 with utilities, available immediately. Tel. 525-3419.

3-BEDROOM apartment for rent and a 2-bedroom. Available Sept. 1st. Both with w/d hookups. Call after 6 p.m., 347-2889. 31-tf

4-1/2 BEDROOM upstairs apartment, Alexandria, washer and dryer facilities, gas heated, 2 parking spots, renovated, freshly painted, blinds included, $350 plus utilities. Available Sept. 1st. Tel. 874-2508. 32-2p

2-1/2 BEDROOM apartment, all renovated and clean. Can move in immediately, $450 utilities included; parking, references required. Tel. 874-2832. 32-2p

FIRST month free, basement apt. for rent for September 1st, all utilities included, big yard, 1 bedroom, Hwy. 43 in Apple Hill, $450/monthly. Reverse charges – 514-967-7576. 33-2p

2-BEDROOM apartment in Alexandria, available immediately. Rolland Paquette. Tel. 525-2517. 33-2p

DUPLEX: 3-bedroom apartment for rent in Alexandria, $525 plus utilities. Tel. 931-3371. Available Sept. 1. 33-3p

DUPLEX: 2-bedroom apartment for rent in Alexandria, $550 a month, electricity included, available immediately. Tel. 931-3371. 33-3p

We're Renovating Our Apartments

- For Rent -

-- 1 bedroom apt., fridge & stove $349.
-- 1 bedroom, fridge & stove, washer-dryer hook-up, $399.
-- 2 bedroom washer-dryer hook up $425.
-- Renovated 2 bedroom apartment, with 2 patio doors, washer-dryer hook-up $519.
-- Like a House 2 storey 3 bedroom apt. with washer-dryer hookup, & 12' living room window, $509.

ALL APARTMENTS INCLUDE FREE CONNECTION TO TV ANTENNA SYSTEM.



We're Looking for Good Neighbours for our Tenants
525-5987 33-2c

Garden Centres

Terry-Lin BERRY FARM
PICK YOUR • OWN • & PRE PICKED
• STRAWBERRIES
• RASPBERRIES • SWEET CORN
PEACHES and CREAM CORN
Cucumbers, Yellow Beans, etc.
Sales building during business hours - 347-7079
We are also located at LOEB parking lot, and Bordeau chip stand in Lancaster
Open 10 a.m. to 6 p.m.
Please call for update - 347-2924
33-1c

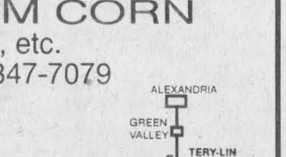

Room/Board

FORMER Glengarrian now living in Orleans, single mother of 2, seeking boarder. Preferably female. Bus route close proximity. Tel. (613) 834-2999 (leave message). 32-tf/nc

Services

AUGUST special, white stretch limousine, $10 per hour for the driver and $10 per hour for the limousine. Tel. 525-2580. 31-4p

LAWN furniture, garden trellis, custom wood signs, wood crafts, finished or unfinished. Bring in your patterns, big or small. We'll cut them out for you. Tel. 525-1120 – Eric. 31-tf

Produce

6 tonnes buckwheat for sale, new crop barley straw also for sale. Tel. 932-2786 or 936-0715. 30-4c

HAY for sale. Tel. 347-3908. 32-2p

LARGE square bales of hay and straw for sale; also straw in small bales. Tel. 613-524-5477. 32-2p

MIXED stove wood for sale, $35/cord. Hard maple $40/cord. Tel. 347-2309. 33-1p

FIRST crop hay, 4x4 round bales. Please no Sunday calls. Tel. 874-2989. 33-1p

FIREWOOD for sale, mostly hardwood, $50/cord delivered. Tel. 525-5504. 33-2p

Garden Centres

Gauthier's Greenhouse Garden Centre
COMPLETE GARDEN CENTRE
We have a great supply of trees, shrubs, evergreens and perennials at **20% to 50% OFF**
Gift Certificates Available
OPEN: Weekdays 8 a.m.-6 p.m.
Sat. and Sun. 9 a.m. to 5 p.m.
CLOSED SUNDAYS IN AUGUST
RR #1, CURRY HILL 33-tf
MasterCard **347-2237** VISA

Marlin Orchards & Garden Centre
Fresh Picked APPLES
Trees, Shrubs, Evergreens, Perennials
20%OFF
Hwy 2, 2 km west of Summerstown Rd
VISA 931-1213 MasterCard
31-tf

SARRAZIN FAMILY PICKLE PATCH
YOU PICK or WE'LL PICK
Organically grown vegetables from our large country garden and special pickling varieties of cucumbers and dillweed.
Come and sample our fabulous fermented dills.
Ready-made pickles for sale.
We are located at 22190 Breadalbane Rd., just north of Dalkeith 33-3c
Call ahead 874-2969

APPLES and VEGETABLES
Farm Bakery
AVONMORE BERRY FARM
1 mile north of Avonmore
(Corner Avonmore Rd. and Fourth Rd.)
PLEASE CALL AHEAD!
346-5414 (tape)
346-2336 33-1c

FRESH FIELD TOMATOES
Gerbig's
BERRY FARM
Peaches and Cream Sweet Corn!
Garden Fresh Cabbage, Green Peppers, Cucumbers, Beans, Cauliflower
* FARM BAKERY *
OPEN 7 DAYS A WEEK
HOURS :9 a.m. to 6:30 p.m.
4 mi. east of Lancaster on Old Hwy #2
347-2707 33-1c

Personals

FORMER Glengarrian now living in Orleans, single mother of 2, seeking boarder. Preferrably female. Bus route at close proximity. Tel. (613) 834-2999 (leave message). 32-tf/nc

THANK you to the Sacred Heart of Jesus for favors received. A.J. 33-1p

THANK you Blessed Mother. Say 9 Hail Marys for 9 days. Promise to publish this message. Your request will come true even if you do not believe it. J.M. 33-1p

THANKS to the Sacred Heart of Jesus for favor obtained. T.D. 33-1p

Services

SKYLARK
MOBILE DISCOTHEQUE
WEDDINGS, STAGS, PARTIES
Music for all Occasions
Tel: 525-5013
Jean Seguin 11-tf

Be sure to call us! "We have the best prices"
CRUSHED GRAVEL
and
Mushroom Compost
for sale
F & G Excavation
874-2837 28-tf

CUSTOM BALING
(Large Square)
M. Grant & Sons Farm
932-7324
932-2786 30-6c

EMILE ANDRE (Jr.)
DRAGLINE SERVICE
(Ponds, Swamp Work, Pile Driving, Clam Work, Retaining Walls)
FREE ESTIMATES
Call (514) 269-2953
(pager (514) 544-5972) 29-10p

Repairs and painting of barn roofs, house roofs and walls.
Also protective driveway coating.
Free Estimates
Danny Long
1 (613) 538-2212 15-tf

NO DIET•MAGIC!
Lose up to 20 lbs in 30 days
•All natural
•This really works
CALL TODAY
1-800-347-1134 33-4c

SEE THE EXPERTS AT



GREEN VALLEY VITRERIE GLASS LTD
GREEN VALLEY
525-2704 43-SPK

Personal

THANK you Blessed Mother. Say 9 Hail Marys for 9 days. Promise to publish this message. Your request will come true even if you do not believe it. P.L. 33-1p

Work Wanted

RELIABLE Alexandria mom to care for children in her home. Nutritious meals and snacks. Any age and any time. Non-smoker. Tel. 525-3470. 33-2p

WOULD like to babysit children in my home days only, Monday to Friday on Hope St., Alexandria. Tel. 525-3608. 33-4p

EXPERIENCED Early Childhood Educator will provide care for your children in Lochiel. Bilingual. Tel. 525-3409. 33-3p

WILL babysit children of any age in my home in Green Valley, healthy meals and snacks and lots of TLC. Please call Michelle, 525-0992. 33-2c

TWO children are invited to join my daycare, either on a full or part-time basis. Great program with lots of love, fun and learning as well as receipts. You can reach me at 525-5248. 33-3p

WILL babysit children in your home in Alexandria starting Sept., five days a week, any hours. Non-smoker, will provide own transportation. Call 525-3028 after 6 p.m. 33-tf

I would like to do light housework in your home.
Please contact Florence at
525-1635 33-2p
(Répondez en français SVP)

HOME DAY CARE
Daycare available, Sept. 1 or immediately for full time, part time. Any age.
CPR and First Aid Certified, non-smoker,mature, reliable and experienced. LTC and many indoor/outdoor activities.
References and receipts.
Call anytime.
525-1706 33-2p

Help Wanted

MONEY SHOULD NOT BE SENT TO ANY COMPANY OFFERING EMPLOYMENT. LEGITIMATE COMPANIES DO NOT CHARGE POTENTIAL EMPLOYEES FOR A JOB. IF YOU FIND AN ADVERTISER IN THESE COLUMNS REQUESTING SUCH A PAYMENT, PLEASE CALL 525-2020 AND LET US KNOW IMMEDIATELY.

EARN up to $570 a week. We need people to make jewellery (necklaces, bracelets, earrings. Job available, coast to coast from your home. No experience needed. Send a self-addressed stamped envelope to: Kevenchris corp., 991 Matheson blvd., e, unit #5, ref. 520, Mississauga, Ont. L4W 2V3. 33-4p

HELP wanted cleaning offices, student, from 5 to 7 p.m. Pierre Brunet Sanitorial Service. Tel. 525-3976, leave message. 33-1c

WANTED: Taxi driver must be 25 or over, driver's licence no conviction past five years. Apply Starr Taxi, 874-2680. 33-1p

SALES MANAGER TRAINEE
OPPORTUNITY
to earn $1,000 to $3,000 a month to start.
Management position now open.
Experienced managers are now averaging $48,000/year and above.
Fax resumé to:
932-2327 33-2c

Services

FOR SALE
QUALITY SCREENED TOPSOIL MIXED WITH COMPOST
U Pick Up or We Deliver - Dealers Welcome
THEO WILLEMS EXCAVATION LTD.
RR #2, St. Eugene, Ont. K0B 1P0
(613) 674-5526, Fax: 674-2712 19-tf

PETER KILPATRICK
Concert Piano Tuner - Technician
•Quality tuning and regulating
•Minor repairs to complete restorations
•Used pianos bought and sold
•Moving and dismantling • Appraisals
Over 25 years experience
Serving all of Eastern Ontario
New # - Tel: (613) 346-0460 28-tfc

MACSWEYN EXCAVATION SERVICE
For all your Excavation and Land Clearing Projects
Shovels, Bulldozers, Backhoes
Competitive Rates, Exceptional Results
WAYNE MACSWEYN
Bus: 938-9867 - Res. 525-0443
Cell: (613) 936-310 30-4c

Notice to Creditors

ALL PERSONS having any claim against the estate of HELENE ROULEAU, late of the Town of Alexandria, in the County of Glengarry, who died on the 22nd day of May, 1996, are required to submit full details of their claims, in writing, to the undersigned on or before the 21st day of August, 1996, after which date the estate will be distributed.
JEAN-MARC LEFEBVRE, Q.C.
32 Main Street North
Alexandria, Ont. K0C 1A0
Solicitor for the executor and estate trustee. 31-3c

Help Wanted

HERB'S RESTAURANT
Hwy #34 and #417 interchange
Vankleek Hill
HEAD WAITRESS WANTED
Must have min. 3-years experience in restaurant industry. Good team and leadership skills, basic accounting. Wage according to experience and performance. Incentive bonus. C.V. required. Serious inquiries only.
For appointment call Suzie
(Monday to Friday, 8-4) 33-1c

HERB'S TRUCK STOP
Hwy #34 and #417 interchange
Vankleek Hill
HEAD GAS ATTENDANT WANTED
Herb's Truck Stop is expanding its horizons and looking for a mature, self disciplined, goal oriented person to lead a team of employees to greater levels. Applicants must have a minimum of 3 years experience in the retail petroleum industry, basic accounting skills. Must be willing to go through advancement courses according to evaluation reports. Must be a motivated and highly organized person. Serious inquiries only.
For appointment call Suzie
(Monday to Friday, 8-4) 33-1c

Notice to Creditors

NOTICE TO CREDITORS AND OTHERS
ALL PERSONS having claims against the estate of ANGUS JOHN MacLEOD, late of RR 1, Dunvegan, Ontario, carpenter, who died on the 4th day of May, 1996, are required to submit full details in writing, of their claim, on or before the 4th day of September, 1996, to the undersigned.
DUNCAN J. MacDONALD, Q.C.
Barrister & Solicitor
126 Sydney Street
Cornwall, Ontario
K6H 3H2
Solicitor for the Estate 33-3c

ALL PERSONS having claims against the estate of WILLIAM GERALD O'NEILL, late of Bainsville, Ontario, who died on or about June 27 1996, are hereby notified to send full particulars of their claims to the undersigned , on or before August 21, 1996, immediately after which date the assets of the Deceased will be distributed among the parties entitled thereto, having regard only to the claims of which the Executors shall then have notice.
DATED at Lancaster, Ontario, July 18, 1996.
PAUL D. SYRDUK
Barrister & Solicitor
10 Oak Street, Box 9
Lancaster, Ontario
K0C 1N0
Solicitor for the Estate 31-3c



Help Wanted

GM
CAREER OPPORTUNITY
NEW CAR DEALERSHIP
in full expansion is looking for an
EXPERIENCED CANDIDATE for the position of
SALES REPRESENTATIVE

ADVANTAGES:
•Good inventory of new and used cars and trucks
•Great dealership reputation
•Leader in the industry with financing or leasing
•Awarded Top 10 GM dealership in Canada for Customer Satisfaction, 3 years in a row
•Complete service department to support you

BENEFITS:
•Demonstrator available
•Base salary and commission
•Bonus system
•Full insurance program in place
•Complete training available
•Good atmosphere to work in

Send resumé to, or call Mr. Masterson for interview at
Roy's PONTIAC BUICK Cadillac INC. GMC Truck Centre
THE PRESIDENT'S TRIPLE CROWN YOUR TRIPLE CROWN WINNING DEALER
Seven Time Winner of The President's Triple Crown
We treat you Royally Nous vous traitons Royalment
Hwy #34 Green Valley, Ont. 525-2300 33-1c

Auctions/Notices

Auctions/Notices

LIQUIDATION AUCTION
Liquidation of R.A.T. Construction
SATURDAY, AUGUST 17 at 11 a.m.
on site at 1420 Boundary Rd., Cornwall.
1-1/2 km south of Hwy 401
TO BE SOLD WITHOUT RESERVE: 45 ft. trailer in very good condition; disc mower; chainfalls, various sizes from 1/2 ton to 5 ton; trolleys from 1/2 ton to 10 ton; slings; chains; fiberglass and alum. ladders; transformers, 600V - 3 ph; loading dock lights; explosion proof lights and alarms; elec. heater; disc switches, 600V - 3 ph; starters, 5 to 25 hp; lighting panels; control panels; fans; elec. pallet truck; blowers; 100 gal. water tank; fire and air hoses; cabinets; pumps; barrel buggies; oxy. and acy. bottle buggies; large Shop Vac; steel work bench and large vise; steel plates 4'x8'; dump buggies; office desk and chairs; etc.
TERMS: Cash or acceptable cheque.
Auctioneer: CARSON CHISHOLM AUCTION SERVICE
St. Andrews West - Phone 937-0201 33-1c

AUCTION SALE
HOUSEHOLD EFFECTS, CAMPER (school bus) AND MISC. ITEMS
At the residence of the late Mr. Albert Sr. Boileau
3 miles west of Martintown,
3 miles east of St. Andrews
On the King's Road, Hwy. #18, Municipal #17985
SATURDAY, AUG. 17, 10 a.m.
Westinghouse refrigerator, white; Danby elec. stove, white; Kenmore washing machine; auto. dryer; 5-pce. bedroom set; 3-pce. chesterfield set; antique bedroom set; kitchen table and 4 chairs; lazy boy chair; Zenith 29" colored TV; desk; sectional couch; day bed; odd chairs and tables; pictures, lamps; antique trunk; antique dishes; antique dolls; convectional oven; mirror; cupboard; desk chair; Pioneer stereo and 4 speakers; heater; bird cage; ping-pong table; books; quantity of dishes; kitchen appliances; Electrolux stand up vacuum; All Pro tread mill; selection of exercise equipment; lawn chairs; lawn bench; picnic table; garden hose; garden tools; weed eater; elec. chain saw; skill saw; table saw; Johnston 18" chain saw; Work Mate table; elec. tools; quantity of tools; aluminum step ladder; heavy chains; barb wire fencing; aluminum ladder 12' single; wheel barrow; gas lawn mower; fence posts; chicken wire and feeders; gates; cages; barn fans; quantity of drums; water pump and tank; and other articles.
1980 camper (school bus).
HOUSE IS SOLD
TERMS: Cash or acceptable cheques • Canteen 32-2c
MAJOR AUCTION SERVICE
Louise Major Corput, 613-347-2128 Fax 613-347-2128

Memorial service is Aug. 18

Greenfield

by Mary Couture
527-2421



The annual memorial service for St. Catherine of Sienna Parish Cemetery is on Sunday, Aug. 18 after the 9 a.m. mass, and for St. James Parish at 2 p.m In case of rain, services will be held indoors at the church.

* * *

Get well wishes to Linda Poirier who had the misfortune of suffering a farm accident, Ann Hall recovering from hip surgery in a fall, and Ina Raymond who is hospitalized.

* * *

Sympathy is extended to the McGuire family on the passing of Mrs. Margaret McGuire. The funeral was at St. Catherine of Sienna on Saturday.

* * *

Olga and John Gruzleski have spent two weeks visiting in Guelph.

* * *

Ivan Flaro, Gerald Flaro, Andy Couture attended a Textile Golf Tournament on the weekend in Drummondville with other textile employees and Ivan was the lucky winner of two air tickets to Florida.

* * *

New born babies born to Susie Brown and Paul Cuillerier, a baby girl, Sarah Therese Marie and to Linda Laurin a boy Austin on Aug. 10.

* * *

Visiting with Allister and Linda Baggs from Dartmouth, N. S. are Christina Bradbury, Norman and Brittany Meekison.

Fishing for a bargain?
Fish our classifieds for bargains!
Call 525-2020



AUCTION SALE

CLARENCE FISKE,
4 miles north of Williamstown on Johnson Rd.
East 1-1/2 miles on Maple rd (4th Conc.) or 1-1/2 miles west on Maple Rd. off Hwy #34
SATURDAY, AUGUST 24 at 10:00 a.m.

Flat to wall cupboard with paneled side; settee, rocker and 4 side chairs; Martha Washington sewing table; parlour tables; oak ice box; pine ice box; sideboard; dropleaf table; O.G. clock; clock shelf; blanket boxes; trunks; cradle; crocks; pressback chairs; top of corner cupboard; calendars; paper memorabilia; early farm machinery catalogues; Farmers Guide, Farmers Advocate, Evening Standard, Sketch; Eatons catalogues; 1936 Eaton wallpaper and samples; milk bottles including Eastside, Cornwall, Borden, Clark, Elmhurst, Guaranteed Pure Milk Dairies; bottles with paper labels and original boxes; tins; CPR frame and picture Grand Falls Suspension Bridge; kegs; washer; buttons; flour sacks; iron and wooden beds; buggy wheels and parts; sleights; express wagon; steel wheel potato digger; seeder; early shotgun; Pioneer chainsaw; 42 ga. fruit sprayer; American vertical wood splitter, other interesting misc. articles.

TERMS: Cash or acceptable cheque CANTEEN
Owner or auctioneer not responsible for loss or accidents
FLORA GRANT DUMOUCHEL AUCTION SERVICE
Ingleside, Ontario - 537-2925 33-2c

AUCTION SALE

John Amell, 1817 Hwy 17, L'Orignal,Ont.
FRIDAY, AUG. 23 at 6:00 p.m.

TO BE SOLD WITH RESERVED BID: *Building and land will be sold together. Bodco 48'x48'* steel building on 13.78 acres with cement floor and 200 amp service, ideal for airplane hangar or storage area. Built approx. 1990.
ANTIQUES: China cabinet; sideboard; vanity with bench; trunk; sled; 2 sewing machines; snowshoes; miniature wooden airplane; ice cream machine; few pressback chairs with lion face.
TOOLS and MISCELLANEOUS: Drillpress; battery charger; weedeater; single axle trailer chains; screws and nails; 3 drawer filing cabinet; steel shelves; flags; helmet yellow flasher; fishing rod; desk; stuffed owl; 13.6x28 turf tire; paintings; extinguisher; chemical toilet; freezer; moose head; bar stool; airtight wood stove and many other items of interest.

TERMS: Cash or cheque with ID
N.B. The sale will be held inside.

GILBERT LANTHIER (TI-ROUGE)
BILINGUAL AUCTIONEER
Ste. Anne De Prescott, Ont.
Tel. and Fax: (613) 674-5479
Canteen • Everyone Is Welcome!
33-1c

AUCTION SALE

FOR SYLVIO PILON, 931 St-Augustin, Embrun, Ont.
Russell Cty (1 mile north of the village)
WEDNESDAY, AUG. 21 at 11:30 a.m.

SELLING:
TRACTORS: JD 4230, cab, 4 outlets, dual wheels, tires 18.4x38 4600 hrs.; White field boss 4-150, articulated, 150 hp Caterpillar motor, 6 oil outlets; JD 2120 Sim cab with JD 146 front end loader, quick attach and round bale fork, 2 oil outlets, motor rebuilt in new; MF 50 (gas).
MACHINERY: NH TR70 combine, diesel with air reel, rice tires, 15' cutting bar and 6 row corn head, 2100hrs; large White disc harrow, 32' wide with hyd. wings and buster bar; 21' cultivator; Int. 6200 seed drill; land grader 22' wide; land rollers (3 sections); 2 chain harrows 12'; 2 chemical sprayers; 1-Hardi 500 gal., 1-100 gal; ditch blower B251; JD 1250 corn planter, 6 row; anhydrous "Cold Flow" machine; MF hay mower hyd; MF 3 baler; sun rake; 4 ton fertilizer buggy; NH 351 grinder mixer; 2 plows JD 5x18", semi-mounted; JD 2500 plow, 7x18", semi mounted with auto. reset; M. plow, 3 furrow, hyd.; 7' George White snowblower.
GRAIN BINS and EQUIPMENT: grain bin 36', 7 rings of 32", fan, floor, 8" auger, spreader and sweeper; grain bin dryer, 24', rings of 44", insulated, floor, 8" auger, spreader and sweeper, 2 10 hp propane heaters; 2 Victoria grain bins, 15', 4 rings of 45"; 2 grain bins W/R, 21', 8 rings (5000 bushels); 5 gravity boxes on wagon; Westfield TR80-51 grain auger, TR 80 boot, hyd. with extension; Versatile grain auger 8"x45' on wheels; grain auger 8"x18'; Westfield grain auger 8"x25' on wheels; Allied grain auger 8"x60' on wheels; grain auger 6"x10'; screened snow co. 8"; sweeper for 19' silo.
TRUCKS and MISCELLANEOUS: 1972 Int. Fleetstar 2010A, 10 wheel gas dump truck, motor 549; 1977 GMC 6 wheels dump truck; 45' New Idea steel elevator; Valac wood splitter with 46,000 lbs cyl. and elevator; 200 round bales of hay (93-94); 300 square bales of hay; 10'dia. satellite antenna; steel rack; 1000 gal. steel tank; 1/2 hp water pump with tank.
MISCELLANEOUS ITEMS: Cattle headgate; few gates; round bales feeder; rope-wick oiler; 12' fertilizer auger with motor and hose; milk cans; saddle; thermos windows; tires; 4x4 trailer; portable generator; tarp cab for tractor; and many other articles too numerous to mention.
REASON OF SALE: FARM SOLD!
TERMS: Cash or cheque with I.D.

GILBERT LANTHIER (TI-ROUGE)
BILINGUAL AUCTIONEER
Ste. Anne De Prescott, Ont.
Tel. and Fax: (613) 674-5479
Canteen • Everyone Is Welcome!
33-1c

THE CORPORATION OF THE TOWNSHIP OF SOUTH PLANTAGENET
PUBLIC NOTICE

TAKE NOTICE that the council of the Municipal Corporation of the Township of South Plantagenet proposes to enact a by-law to stop up, close and sell all that part of the road allowance between the Township of Roxborough, in the County of Stormont, and the Township of South Plantagenet, in the County of Prescott, designated as parts 1 and 2 on plan 46R-5746.

The proposed by-law will come before the said council for consideration at its regular meeting at the Township Office at 3248 chemin de comté #9, RR1 Fournier, Ontario, on the 3rd day of September, 1996 at the hour of 8:00 p.m., and at that time, the council will hear in person or by his counsel, solicitor or agent, any person who claims that his land will be prejudicially affected and who applies to be heard. 31-4c

DATED at Fournier, Ontario this 24th day of July, 1996.
Calista Nicholas, Clerk
THE CORPORATION OF THE TOWNSHIP OF SOUTH PLANTAGENET

THE CORPORATION OF THE TOWNSHIP OF ROXBOROUGH
PUBLIC NOTICE

TAKE NOTICE that the council of the Municipal Corporation of the Township of Roxborough proposes to enact a by-law to stop up, close and sell all that part of the road allowance between the Township of Roxborough, in the County of Stormont, and the Township of South Plantagenet, in the County of Prescott, designated as parts 1 and 2 of plan 52R-5293.

The proposed by-law will come before the said council for consideration at its regular meeting at the Township Office at 2594 Tolmies Corner Road, Moose Creek, Ontario, on the 29th day of August, 1996 at the hour of 8:00 p.m., and at that time, the council will hear in person or by his counsel, solicitor or agent, any person who claims that his land will be prejudicially affected and who applies to be heard. 31-4c

DATED at Moose Creek, Ontario this 24th day of July, 1996.
Mary J. McCuaig, Clerk
THE CORPORATION OF THE TOWNSHIP OF ROXBOROUGH

ANTIQUE AUCTION

for Fred MacLeod, directions: 15 km west of Grenville to Pte Aux Chênes, 15 km north on Avoca Rd and right toward Rouge River. Watch for signs.
SATURDAY, AUG. 24 at 10:30 a.m.

TO BE SOLD: Pine antique furniture such as bedroom bureaus; kitchen armoire; wash stand; vanity; bench that unfolds to make hide-a-bed; toilet set; bowl and pitcher (white); misc. old dishes and cups and saucers;old Singer sewing machines; old trunks; iron bed; porcelain range stove; box stoves; antique 57 Snyder long rifle; cream separator; cream and milk cans, different sizes; iron pots; wooden barrels; sleighs; cutter; Santa Claus sleigh; tumble cart; wagon and buggy wheels; old farm tools; horse drawn machinery; John Deere #40 bulldozer with blade and loader (working); rototiller; wood splitter with gas motor; elec. meat saw; MF wheel rake, 3 ph, like new; Ford mower; IH baler, etc.
FROM THE FARM OF ART ABBEY: Cattle scale; cattle nose water pump; heavy duty gates; exhaust fan; mower; seeder; 2 furrow plow; 2 trailer axles with new tires and elec. brakes; utility trailer 4'x6'; fuel tank pump; oxy-ace torch gauges and hoses; air impact wrench; air hose; new shop stove with fan and damper control (2' wood); 4' plastic fencing; hay wagon; misc. antique articles including spool bed; lanterns; etc.
All must be sold as farm of Fred MacLeod has been sold.
TERMS: CASH CANTEEN ON SITE
For info call
Auctioneer: KEN WELDEN (819) 242-8887 (613) 678-7374
Although every safety precaution will be taken, owners or auctioneer not responsible for accidents. 33-1c

2 DAYS - LIQUIDATION AUCTION

FOR SMALL WONDERS GARDEN and CRAFT CENTRE
1402 Rosemount Avenue, Cornwall, Ont.
(Off Vincent Massey Drive or Brookdale Avenue)
SATURDAY, AUGUST 17 at 10 a.m.
(Viewing at 9:00 a.m.)
SUNDAY, AUGUST 18 at 1:00 p.m.
(Viewing at noon)
AUCTION TO BE CONDUCTED INDOORS

TOOLS: 10" Craftsman Pro compound miter saw; Trademaster 10" bench saw; Delta bench band saw; Durex press drill; Makita reciprocating saw; Makita 1/2" drill; Makita 3/8" cordless drill; B&D cordless drill; drill bit sets; Craftsman 3" belt sander; Dewalt 1/4" sheet sander; B&D 1/4" sheet finishing sander; B&D 2 speed jigsaw; B&D skill saw; Craftsman 4 1/2" angle grinder; adjustable vise; steel clamps; tool kits; hand tools; ratchet set; bench horses; screwdriver sets; work lights; extension cords; leather tool belts; hand miter saws and jig; specialty measuring tapes; axes sledge; new steel; two telephone posts; etc.
LAWN and GARDEN EQUIPMENT: 16" elec. B&D hedge trimmer; 31cc Lawnboy trimmer/bushcutter; McCullough 284S gas trimmer; McCullough 282 gas trimmer; McCullough 14" chainsaw; 3.75 hp Brentwood self propelled lawnmower with bagger; wheelbarrow; battery charger; etc.
OFFICE EQUIPMENT and FURNITURE: 2 Casio cash registers; portable Toshiba stereo; Zenith 386 portable computer; Epson printer; Desks and chairs; printer stand; telephones; lamps; 2 drawer lateral filing cabinet; leather sofas; chairs and loveseats; antique cupboard; 21" Phillips color TV; Pulsar VCR; Nintendo entertainment system; child's bedroom set; children's bunk beds; clock radio; clocks; answering machine; lockers; Danby freezer, 21 cu. ft.
PROPERTY: (Should be seen) 8,600 sq. ft. building on 1.75 acres zoned industrial/commercial with 5-1/2 apartment (kitchen, living room, 3 bedrooms, bathroom).
VEHICLES and EQUIPMENT: 1994 GMC 2500 SL (mint, 15,000 km, liner, A/C, 4x4 auto.); 1991 John Deere 655 diesel tractor (4x4, 440 hrs., cab, loader, 48" mower, hydrostatic, very clean); 50" snowblower; BT lift; Wheel Horse snowblower (with chains); 2 axle trailer.
RETAIL INVENTORY: Fountains; ponds and accessories (baskets, treatment, ornament, light kits, pumps, jet display kits, filters); birdbaths; gazing balls; cast stone benches and stools; statuary; stone statue and portraits; cast iron lawn furniture; indoor/outdoor pots; urns; vases; sconces; plaques; plateaux; ornaments; bird feeders;hangers; hardware; water hoses and utilities; jute fabric; edging; twine; citronella candles; seeds; fertilizers; pesticides; insecticides; ground covers; decorative stone; earth and manure; shade and ornamental trees; shrubs; evergreens; perennials; pots; vases; crafts of all kinds.
MISCELLANEOUS: Railway ties; dehumidifier; microwave; laundry tub; 2 BBQs; patio set; lounge chairs; project sign and sign holders; hand labeler; cash register stations; assorted merchandisers; tables and racks; storage shelving; shopping baskets; garden/utility carts; industrial mop and pail.

ITEMS TO BE SOLD IN FOLLOWING ORDER:
SATURDAY: Tools, lawn and garden equipment, office equipment and furniture, vehicles, miscellaneous items, some retail inventory.
SUNDAY: Crafts, some retail inventory, building/property at 2:00 p.m.
TERMS: Cash or cheque with I.D.
SALE NOT TO BE MISSED!

GILBERT LANTHIER (TI-ROUGE)
BILINGUAL AUCTIONEER
Ste. Anne De Prescott, Ont.
Tel. and Fax: (613) 674-5479
Canteen • Everyone Is Welcome!
33-1c

AUCTION SALE

on the farm of Maurice Deguire, on Glen Norman Rd. (Ninth Conc.) #20467, 3 miles south of Alexandria, first farm east of Hwy 34
SATURDAY, AUG. 24 at 11 a.m.

TO BE SOLD: - MACHINERY: Massey Ferguson 294, 4 wheel drive with loader (2,300 hrs); Inter B-275; Case gas; Heston round baler 530; haybine; NH rake; 3 tandem wagons; gravity box; NH 717 Harvester; JD silage wagon; NH silage blower; grain drill; corn planter; cultivator; discs; 2 plows; disc plow; sprayer; manure spreader; chain harrow; 7' Bush Hog, etc.
LIVESTOCK; 40 head Simmental, 5 full blood, 1 P.B., cows with calves, bull, full blood.
EQUIPMENT: Case backhoe, Super E; D-6 bulldozer; 5 ton dump truck; tandem trailer; elec. brakes; jeep.
MISCELLANEOUS: Steel posts; cedar posts; elec. fencing; 4 cattle feeders; Ski-doo; saddle; 10 cords stove wood; dog house; tires; iron; etc.
CROPS: Approx. 16 acres small grains; 3 fields; approx. 12 acres; corn, 2 fields; 450 round bales of hay.

REASON FOR SELLING - ILLNESS
TERMS: Cash or cheque with proper I.D.
Everyone welcome
Auctineer/Encanteur GERALD A. CARRIERE
Green Valley 347-7576 33-2c

MOTORMART

To Place Your Ad Call 525-2020 or Fax 525-3824

MOTORMART is a special feature in The Glengarry News for the use of private individuals or dealers. This feature will appear weekly in the classified pages. If you have a motor vehicle, camper, farm machinery, heavy equipment, trailer, boats, aircraft, etc. for sale and would like to effectively reach the homes in Glengarry County and surrounding areas, please give us a call. The deadline for MOTORMART is Fridays. A single spot is $29, Two or more consecutive spots or insertions are $25 each, Four or more consecutive spots or insertions are $20 each. Our staff will be happy to answer any further questions you may have.

'95 PONTIAC GRAND AM



Fully equipped, 4-dr sedan, 3.1 V-6, 4-spd, auto, 28,000 km. Balance of warranty to 60,000 km. Only $15,900. Super Clean!

ROSS HAWKINS INC.
1-514-247-2763
or call Alfred Moore (613) 931-1100 Williamstown

CLASSIFIED MARKETPLACE

"Advertise Across Ontario or Across the Country"

AUCTIONS

NEW/USED NON-CURRENT AUCTION. Over 350 units. Saturday August 10, 10am. Happy Days Boat Centre, 1475 Cabana Road East, Windsor 519-969-2129, Aero Marine Auction Sales 705-734-4777.

BUSINESS OPPS.

GOVERNMENT FUNDS. Government assistance programs information available. For your new or existing business. Take advantage of the government grants and loans. Call 1-800-915-3615.

CAREER TRAINING

LEARN AUCTIONEERING at the Southwestern School of Auctioneering. Next class August 17-23/96. Contact: Southwestern Ontario School of Auctioneering, R.R. #5, Woodstock, Ontario N4S 7V9 (519)537-2115.

FLEA MARKETS

SMITHS FALLS FLEA MARKET. Antiques, collectibles, treasures and bargains galore. Open every Sunday 9am-5pm, 65 Cornelia Street East, Smiths Falls. 613-283-8448.

FOR SALE

SAWMILL $4895. Saw logs into boards, planks, beams. Large capacity. Best sawmill value anywhere. FREE information 1-800-566-6899. Norwood Sawmills, RR2 Kilworthy, Ont. P0E 1G0.

RUBE'S OF ST. LAWRENCE MARKET (Toronto) has a fine assortment of gluten free pastas for those with Celiac and other Wheat Allergy problems.416-368-8734.

FOR SALE: 2 - 1987 John Deere 740-A Skidders c/w 1987 Donaron Power Disc Trenchers attached. Call 604-564-3629 for further information.

SALES HELP WANTED

$ATTENTION STUDENTS$ Make a lot of money selling chocolate bars. New products available. Nothing to pay in advance. Fast delivery 1-800-383-3589.

MEDICAL

20/20 WITHOUT GLASSES! Safe, rapid, non-surgical, permanent restoration in 6 - 8 weeks. Airline pilot developed, doctor approved. Free information by mail: 406-961-5570, ext. 253; fax 406-961-5577. http.//-www.visionfreedom.com Satisfaction guaranteed.

MUSICAL INTEREST

SLED DOG MUSIC, Canada's National Music Catalogue. Six sets of Guitar strings, electric 9's or 10's, or acoustic mediums or lights, $30.00 plus Shipping/Handling. FREE bonus "pack" and catalogue. Money Back Guarantee. 1-800-SLED-DOG.

PAY TELEPHONE SERV.

GOD-GIFTED PSYCHICS with amazing, strong, powerful skills. Stop searching! Immediate solutions to all problems. Sensational results! Call now! 1-900-451-3778, 24 Hrs., 18+, $2.99/min, I.C.C.

HEAVENLY PSYCHIC Answers serving over 50 million readers and multi-talented psychics. Free astrochart with your first reading! Relationships, Future, Career. $2.99/min. 18 + 24 Hours 1-900-451-3783.

CANADA'S MOST GIFTED psychics have answers to your problems or questions about health, love, relationship, money, lucky numbers. $3.49/minute, 18+, 24 hours, 1-900-451-4336.

PERSONALS

ASHGROVE CHRISTIAN SINGLES. For companionship or marriage. Ages 18-85. Single, widowed,divorced. Canada, USA, global on Internet. Write Ashgrove, P.O. Box 205, Chase, B.C., V0E 1M0. Free information. 1-604-679-3543.

DOCTORS, LAWYERS, TRADESMEN, teachers, nurses, farmers, entrepreneurs and business people. We have people of all professions and ages. Misty River Introductions - the matchmaking service that works. 613-257-3531.

NEEDED: Lose up to 20 lbs in 30 days. All new Herbal Nutrition. Call today to learn how 1-800-461-0429.

REAL ESTATE

GOT A CAMPGROUND membership/timeshare? We'll take it! America's largest, oldest resale clearinghouse. Resort Sales International 1-800-423-5967. Timeshare rentals needed. Call 24 hours a day.

STEEL BUILDINGS

BUILDING SALE..."ROCK BOTTOM PRICES!" When they're gone - they're gone. 25 x 40 $2,879.00. 32 x 44 $3,798.00. 30 x 50 $4,316.00. 38 x 60 $6,438.00. 46 x 66 $8,466.00. Others. Ends Optional. Pioneer 1-800-668-5422.

DURA BUILDING SYSTEMS - Monthly discount prices on quality Canadian-made pre-engineered steel buildings. We specialize in agricultural, commercial, industrial or recreational buildings. Call for details - 800-663-7538.

STEEL BUILDINGS, All Steel S. Series Straightwall Building 30' W X 54'L $7996. Dome Quonset Building 45'W X 70'L $11,337. Buildings are complete with Endwalls and Big Doors. Call Future 1-800-668-8653.

BEST BUILDING PRICES - Steel Straitwall Type - not quonset - 32x54 $9460, 40x72 $14,233, 50x90 $20,443, 60x126 $31,314 - other sizes available - misc. clearance. Paragon - 24 hrs - 1-800-263-8499.

WANTED

BIG CASH PAID FOR ROYAL WINTON china with all-over little flowers. Tea pots, breakfast sets, up to $500. Other pieces wanted too. Will travel. Call collect anytime. 905-641-2080. Jennifer.

• It's Affordable • It's Fast • It's Easy • One Bill Does It All
• Northern Ontario $76 • Eastern Ontario $138
• Western Ontario $130 • Central Ontario $134 • All Ontario $384
• National Packages Available • Call this paper for details!

The Glengarry News
3 Main Street, P.O. Box 10, Alexandria, Ontario
Tel: 525-2020
Fax: 525-3824

GIVE A CHILD A FUTURE.
BE A BIG BROTHER OR
A BIG SISTER!
CALL 933-8035

Such is life

The Glengarry Farmer
by Ian Cumming 347-2949



Our families got together in the past two weeks; the Hampsons from Woodstock and the Simcocks from Herefordshire, England. Our physical injuries from the sickening thud of cars colliding are slowly healing.

Betty's on one crutch and needs a year of therapy. Bill gets around slowly and my elbow remains a nuisance and the most asked about part of my body. Then there are the other wounds, masked, shunted aside, only asked about by those who understand.

There were tears. When we first met, when we showed them the gravestone, at a neighbor's wedding when the caring emcee proposed a touching toast to "absent friends" and when we parted. They understood me and probably for the first time I understood them, because I had (in the written words of a Cornwall newspaper columnist) "joined the club." A club none of us chose to join but grief made us mandatory members.

The Hampsons joined three years ago on a March morning with my twins staggering, sobbing across the barn yard to tell me that Tom, their son, had died in a car crash.

The same staggering run two years later" "granny's got cancer daddy and she's going to die." "that's life" my wife said as she held them in her arms and quietly told them how her dad had died when she was 15, her brother killed when he was 31, daddy's brother when he was 19 "and now it's going to be my mom that will join them."

She had prepared them through the example of her strength and faith for the fateful morning this March when my sister knelt beside their bed and said "there's been a terrible accident." Their Uncle Cyril, who visited this summer, has been asked to join the club again and again and again. In their young lives so have they.

"Stop the car" I ordered the undertaker as we were about to leave the cemetery to go back to the church hall. I had spied Judge John Matheson standing in the crowd leaning on his canes. I wanted my children, on this day when every detail and quote would be imbedded in their memory, to talk to this eloquent, compassionate man. The son of a Glengarry clergyman, crippled in the war, parliamentary secretary to Lester B. Pearson, responsible for our Canadian flag and establishing the Order of Canada, a renowned judge and Canadian.

"It's rough" he told us "but such is life." When uttering the phrase he gestured his cane towards my great grandparents' tombstone. My great grandmother was a Matheson but that wasn't his point. It was the four children inscribed on the stone under 21 years of age. I recall a photo of my great grandparents standing proudly beside their soldier son off to the trenches of WWI and only now can fully respect the strength that took after already losing four.

Only now do I fully understand my grandmother. Her certainty of faith, her snorting contempt for anything trivial; some called it toughness. And her understanding of grief, the caring and giving of herself to those who were suffering through it.

Ralph Connor (Charles Gordon) was her favorite author and for good reason. Connor's writings displayed an acute perception of grief. It's devastation and hopelessness, the weight on a person's soul, yet all overcome through the Christ-like actions of a caring community.

It was on another tombstone in a Presbyterian church yard at Harrington in Oxford County, on our recent trip, that I realized how Connor understood grief well beyond what Bible college or the pulpit could teach him. "It was a scandal" said the 86-year-old gentleman who showed us the stone. Perhaps, but a wrenching tragedy which provided Connor the insight of what grief was.

The Thompson tombstone bore the inscription of a 19-year-old girl who died in childbirth with her illegitimate baby dying 11 months later. The child's father, although not listed was known to all through the baby's name, Robertson Gordon Thompson. Robertson Gordon was Connor's brother with their dad, Daniel Gordon, being the minister at the time. "He was furious at the name being inscribed in his church yard," said our guide.

The tragedy of death, the blame, the shame, the rigidity of religion, the denial, tortured men with heavy hearts; it was all there on that stone, all of Connor's novels.

Only when one understands grief does one understand caring. During our get-together we had supper with three people who had taken four days out of their holiday in Britain to be with us at the hospital in England and at Dorothy's British funeral. Two we had never met before.

We shared experiences of how our communities had rallied behind us, too numerous to ever fully thank. We had some weighty discussions and through it all found ourselves being of help to each other. The girls asked Betty what was it like in the car trapped for over an hour? Could she see mom? She remembered the road construction worker who held her hand.

The reaching out to each other of people who have grieved comes anytime, any place. The children's favorite letter came from a Mountie's wife in Saskatchewan, whom only visited our home once during the high school reunion several years ago. She had lost her mom when she was 15.

"I want to talk to you," said the tough lad with a menacing look, who I knew only by sight, at the Highland Games dance. I instinctively switched my drink (Coke) to my left hand ready to do battle with my good right arm, or feet if necessary, frantically wracking my brain of what possible connection this lad could have with Eastern Breeders on the Milk Board?

"I lost my mom to cancer when I was your girls age 13 years ago," he told me, "and my brother was your son's age. I've never been able to talk about it and your family is able to." We stood teary eyed, quietly talking, surrounded by blaring chaos.

"The past months have been rough but you have moved forward with dignity and grace," my son's teacher wrote in his report card. He will never forget her writing that, or her phone call to England when the tragedy happened. By giving him that standard to aspire to she has helped him along, to understand "such is life." The wrenching tragedy but also the dignity and grace of caring people.

Petition presented to preserve wharf

Lynn McCuaig
***News* reporter**

Three South Lancaster residents handed a petition to Lancaster township council asking it to protect the wharf.

The petition was signed by 441 people, some from the township, others from surrounding municipalities.

"We do pay taxes; what we're asking for our taxes is a little area to enhance and use as a community," said resident Victoria Stewart.

Council told the residents they're not giving up on the wharf; they're waiting for the federal government, which is selling the wharf, to finish its engineering report.

Once the report is done, the township can estimate how much it would cost to keep it going.

"Not everyone (in the township) wants to keep it at any cost," said Deputy Reeve Steve Preston.

Council is also waiting for the federal heritage ministry to decide if it will preserve the wharf since it is likely the landing site of the original Glengarry settlers.

Reeve Charles Sangster said he doesn't want to commit to preserving the wharf because it would take the pressure off the federal government to maintain it.

"This is the only bargaining chip we've got," said Sangster.

The future of the South Lancaster wharf came into question in February when the federal government announced it was selling all its small craft harbors.

The government offered the township first crack at the wharf, but the township refused because it did not want to take on the extra cost in the time of cutbacks.

With the possibility of the wharf falling out of public hands, South Lancaster residents began their crusade to save the wharf.

The group organized a meeting with Sangster and another with federal MP Don Boudria.

Sangster told the group that a petition is not likely to change much and added he doesn't have much use for them.

"How far do they go? Be honest with yourself," he said.

The residents said they wanted to make sure council knew how they felt about the wharf and be well informed before council made a decision.

"As long as it's clear no matter which way it goes, it comes back to a meeting," said Stewart.

Fair was a great place to meet people

Lancaster
by Marg Millett
347-2207
Fax 347-1297



Our holidays have been graced with wonderful summer weather. Many popular events coincided with our other plans so Barry and I missed things like the Highland Games, the Lancaster Rodeo, and some private invites. However, home at last and enjoying what must be the nicest weekend ever, we took in the Williamstown Fair.

What a pleasant afternoon, strolling about the grounds, enjoying the sights and visiting with all of the friends and acquaintances that you could ever wish to see in one day! Seeing Charlie Osborne of Bainsville by the animal stalls, Betty Glaude at her booth for the Glaude Emu Farm with her new and wonderful crafts, Optimist Luane Doyle and family from Martintown, an old friend Moira MacLeod with daughter Sheena and a little grandson (newly situated in Martintown) was a wonderful finish to our holidays.

The Frasers were there too with more visitors from Scotland. Fiona's sister Leslie, her husband john and their children, Pamela and John, seemed to be having a great time as well. I am wondering if any child managed to convince a parent to buy one of those cute little hedgehogs for a pet!

I think that the best thing that I like about our country fairs is that sense of freedom to come with your family and allow the children to run free and have some fun in a safe environment.

My most poignant memory of this day occurred as we strolled over to visit our friend Malcolm Cumming. A small soft brown calf nestled in the hay and curled in beside were two very young children, one reaching up to pat the nose of the calf facing them and the other patting the sleeping calf. I never seem to have my camera at the right time but this scene is still etched in our minds as we return to a more mundane work week.

* * *

There is lots of news from our library these days. The first is a notice regarding new library hours. Please note the following schedule.

Tuesday and Thursday, 2 to 5 p.m. and 6 to 9 p.m.; Wednesday, 10 a.m. to 1 p.m. and 7 p.m. to 9 p.m.; Saturday, 10 a.m. to 1 p.m.

The Children's Summer Reading Program ends Aug. 31. On that Saturday, at 2 p.m., there will be a draw for prizes. We'll let you know who wins!

And now, take a walk down Memory Lane. Do you have any fond memories of your local Lancaster library? Have you read a significant book that might have changed your perceptions or direction in life? Have you made a special friend at the library. Make a written submission of your special memories, in 250 words or less, to the library.

The SD and G County Library is holding this competition as part of their 25th anniversary celebration of "Branching Out" to the counties. It is 25 years since the bookmobile started through the counties and more branch libraries were opened... Alexandria, Maxville, Long Sault, Crysler, St. Andrews, Williamstown, Brinston, Dalkeith, Williamsburg, Glen Robertson, Morewood and Lancaster Township.

I am sure that there is an abundance of delightful memories floating around... so join in the fun. The date for entry submission is Sept. 15, 1996.

* * *

Happy birthday to the residents of Chateau Gardens who are celebrating this month.

Isabella Corkin celebrates on the 11th, Ina Raymond on the 13th, Mary Errington the 23rd, Mabel Simpson the 26th, and Opal Drafin on the last day... the 31st.

* * *

The Lancaster Masonic Lodge is hoping for fair weather on Sunday, Aug. 18. Everyone is invited to their annual family picnic and beef barbecue, to be held at the Williamstown Fairgrounds. From 2 until 6 p.m. there will be lots of fun and good food. The price is $10, children under 12 years of age get in free. For tickets or more information call 347-3659 or 931-1238.

* * *

Calling all children ages four years to 12! The Vacation Bible School at St. Andrews Presbyterian Church is starting soon. Come and enjoy a great time with your friends and meet some new ones!

Classes run from 9 a.m. until 11:30 a.m., starting on Monday, Aug. 19. On the final day, Friday the 23rd, there will be a special surprise for young and old(er) alike.

For more information call Maureen Tesky at 347-3323.

* * *

And another call to the youth of our community. The Community Protestant Church is hosting a group of teens, Laurentian Outreach... Team 96.

This youth group who form a Christian Band, are from the Christian Fellowship Centre, Laurentians and will gather at the Legion hall on Sunday, Aug. 18, at 7 p.m. This service is directed specifically to teens but I am told it will be enjoyed by all age groups.

* * *

It's time again for the Pacemakers luncheon. Come on Friday, Aug. 16 to the Legion hall, and for only $4 enjoy salads, cold cuts, and desserts. Mealtime is 11:30 to 1 p.m. As usual, a meeting will follow the luncheon for those interested.

Keep Sunday, Aug. 25 in mind for breakfast, the Pacemakers are serving breakfast from 10 a.m. to 1 p.m. at the Legion hall. Breakfast costs $4 and all proceeds go to the Legion.

* * *

Another little reminder... Monday, Aug. 19 is the deadline for entries for the First Annual Martin Lariviere Golf Tournament. Call 938-1055 or fax 938-3808.

* * *

Thanks for the news. Have a super week!

Notes on being a hometown tourist

Glen Sandfield
by Lorna Chapman
874-2408



We retired here in Glengarry long before it became fashionable. We purchased this house in 1959 and I came up for the summer and stayed several years in the '60's with eight children. My husband Bud commuted from Montreal on weekends. We both felt that this was a wonderful place to raise children.

When his work load became too heavy, seven days a week, we returned to the city of Montreal. When we retired in 1973 to Glen Sandfield it was with only two teenagers. While I sang with the choral group in the city of Montreal, I went down for the shows and the practices. Born and raised in Montreal, I really had never bothered about the special historic sites and interesting places to see because first, I was working as an adult, then became a house wife and mother with a family to raise. We all saw Expo '67, their children went to historic spots with their classes, and I went back to work part-time. Who had time to go sight seeing?

With my daughter Bonnie I became a tourist in my old home town. We went to the Planetarium, where I had waited for my bus every evening for years. We marvelled at the wonderful starry skies, searched for the well-known constellations and later learned all about dinosaurs.

We ate at a new restaurant that evening after a swim in the pool at daughter number two's house with Charlotte and her family.

Day two saw us at the Biodome near the Olympic Stadium revelling in the four 'worlds' sections that teach us about their environments. The rainforest was fascinating; there were informative films shown here and there and lots of greenery that is different from what we find in Canada. Some of the macaws and parrots were brilliantly colored. Desert badlands have a remarkable amount of wildlife if one knows where to look. How the animals cope with the water shortage is just amazing. Some of them never drink but get their moisture from food and cactus plants.

The Laurentain woodlands were restful and teeming with furry creatures and bird song was everywhere. The water world showed us both large and small fish swimming in huge glassed in aquarium tanks. We watched the antics of painted frogs, who are so colored as a warning to other animals that they are poisonous. The lynx would not let the people disturb his nap and he slept on through all the animated discussion about him. The polar world was delightful on a hot summer day with its snow patch and many playful penguins of several different types. They flirted with the visitors through the transparent barrier, and came up to investigate the children's fingers pressed on the glass. After a tiring day, a short nap prepared us for the evening at the fort on Ile St. Helene where we went to dine at Le Festin du Gouverneur. The meal is served in what was once the soldiers' dining room, amid five-foot thick stone walls, on pewter plates. There must have been 150 diners that night, and one bus load of high school students from Mass., USA were thrilled with the whole thing. The meal was excellent, the entertainers were the servers who sang off and on for two hours.

One singer, Kathleen, was a soprano who came from Dublin, Ireland and the other, a contralto, was a Montreal girl. Their beautiful voices blended in English and French songs and the audience was invited to sing along with any song they knew. The Gouverneur and his lady were chosen from among the guests, dressed up in velvet cloaks, and seated at the head table. All the entertainers were required to bow to them before and after each performance. The captain, also in costume, directed the program and banter with the hilarious chap who got everyone laughing.

After everyone had departed, Michel, the comedian, told us that he has been performing there for 20 years and that he had started out as a bus boy. The pianist played softly all through dinner and accompanied each of the singers. Sometimes the captain sang alone or with the two girls. Once he sang with Michel. Every few sentences they all switched smoothly from French to English and back again, so that no one ever felt left out. This was probably the highlight of our adventure.

The day we went to the Botanical Gardens was clear but the temperature that day broke all records. A shuttle train carried everyone all around the perimeter of the outdoor gardens full of flowers and shrubs. While Bonnie and my granddaughter Stephanie strolled through many of the theme gardens, I elected to sit and watch the ducks swimming around the little lake. In the green houses we saw orchids of every imaginable form and color, bananas growing on trees, tropical ferns, that have never changed their forms since before warm blooded creatures walked the earth. They grew so large that it was impossible to heed the signs that asked the visitors not to touch the plants. The ferns covered much of the walk ways and had to be moved in order to pass.

On the last evening we went to the Kanawaki Golf Club as Bonnie's guests. The rooms are reminiscent of a very elegant private home, furnished with pearl gray wicker chairs and settees and with sage green and old rose floral patterned upholstery. With us were my daughter Charlotte Hillier, their children Stephanie and Allison and my granddaughter Christianne Bolduc form St. Jean de Richelieu. The evening was a great success, the meal delicious and the company delightful. I arrived home on the following day, which was Thursday, quite late in the afternoon.

* * *

Sunday morning worship services on Aug. 18 are at 10 a.m. in Glen Sandfield United Church and 11:15 a.m. in East Hawkesbury United Church with Rev. Peter Praamsma.

* * *

Highland weekend guests with Gail,Ken, Todd and Tamara Hartrick of Fassifern were Rhoda Caldbick, Kit and Henry McCandlass, David Caldbick, Muriel Stewart, all of Ottawa, Marilyn and Kristin Lawlor of Harrowsmith, Edith MacMillan of Alexandria, Richard and Michael MacMillan of Alberta with Ernie MacMillan, Bessie MacLennan, Joyce, Stewart, Beth and Rory MacLennan of Glen Sandfield.

* * *

All area women are cordially invited to a fashion show at the home of Monique McCracken on Aug. 17 at 2 p.m. One of her friends from Montreal will present the show. The garments will range from small to extra large sizes. She is hoping for a good turn out because the clothing will be well worth the trip, she reported.

Rudy's Auction Services
ATTENTION FARMERS...
Every Week
The highest selling COWS and CALVES are COMMISSION FREE
Market Report
TUESDAY, AUG. 6/96
Bull Calves 80¢ to 98¢
Heifers - 85¢ to $1.07
Stockers -55¢ to 75¢
Beef Cows -46¢ to 53¼¢
Holstein - 39¢ to 48¢
Bulls - 50¢ to 55¢
3693 Kenyon Dam Road
Alexandria 33-1c 525-4434

SUMMER SALE
Windows and Doors 20% OFF
Hawkesbury
Alexandria
Rockland
Lancaster
FM INDUSTRIES
Windows - Doors - Siding
GUS de KONING
District manager
Serving Eastern Ontario
1-613-525-0532
1-800-387-9962 32-2c

Michel Menard D.D.
Denturist
Soon to celebrate 20 years in Business
- Immediate Appointments
- Dental Repair
- Complete Partial and Soft Plates at "Smiling" Prices
- Ontario Social Services accepted with authorization form

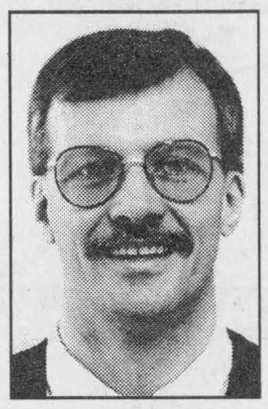

50 Ste Catherine, St. Polycarpe, Que. 15-tf (514) 265-3332

GLENGARRY COUNTY PLOWMEN'S ASSOCIATION

IT'S THE ANNUAL PLOWING MATCH
SATURDAY, AUGUST 24
9:30 A.M.
At the farm of Alfred and Anne Marie Vogel, Williamstown, Ontario
PROGRAM

9:00 a.m. - 9:30 a.m.	Registration
9:30 a.m.	Draw Lots - Start Plowing
1:00 p.m.	Utility Class Begins
2:00 p.m.	Demonstrations
3:00 p.m.	Utility Class Ends
3:30 p.m.	Regular Classes End
4:30 p.m.	Awards Presentation Under The Tent
	Cold Platters by Nielsen's Catering

Lunch will be provided by the 4-H Club
Washroom facilities available. ***EVERYONE WELCOME!***
33-1c

Weather cooperated for Glen Nevis annual social

North Lancaster

by Bernadette Campeau
347-2572



Ah! What splendid weather we had for the annual Glen Nevis social.

All the events of the day went very well starting with the 11 a.m. mass to the final draws in late afternoon.

Many parishioners along with their visiting family members and friends attended the bilingual mass which was for all the deceased and in particular those who died in the past year. We were very pleased to have Father Gerald Poirier who speaks very fluently in both languages. He complimented the parish for the wonderful spirit that reigns between cultures and origins. The opening procession was led by pipers Krissy McLeod and Ryan Ross followed by a few flagmen representing Ontario, Canada, the vatican and francophones hors-Quebec.

Diane Roy bid welcome to all in her usual enthusiastic voice. The congregation was informed that after mass there would be a short procession to the graveyard for a ceremony of blessing the graves.

The choir, directed by Gilles Glaude, sounded very nice as usual with Jackie Jones accompanying on the organ.

The grounds were kept busy with food booths, tents and games while entertainment was steady on the stage.

The draws were made before closing time and the winners are as follows: Claudette Titley, $1000; Diane Bourbonnais, $100; Lorraine Cuerrier, $100; Diane Lobb, $100; Ron Van Riel, $100 and Alice Dubeau, $100.

The lovely quilt is going to Rita MacDonald of Glen Robertson.

Congratulations to all the winners and a big thank you to everyone who helped make the day a success.

* * *

Sylvie Rozon (daughter of Leonide) is becoming a pastry master-cook as she entered some pies and cakes in the Williamstown Fair competitions. She got five first prizes for some pies and two first prizes for cakes.

Way to go!

* * *

Happy birthday this week to Norm Campeau on Aug 13 and my little neighbor Melissa Quenneville who turns five on Aug. 18.

Best wishes to all.

* * *

Tribute to farmers: Our weekly trip to the supermarket may provide the dozen eggs, the basket of apples and three bags of milk, but a farmer was the source of that food. A farmer's life requires determination and perseverance; one cannot put the milking on hold for a few days. Thank God for farmers!

Area residents join Chinese adoption picnic

St. Elmo

by W. MacKinnon
527-2348



Shirley Hyde of Orleans, Ont., visited with her grandmother, Henrietta Campbell, of the Maxville Manor on last Thursday, Aug. 8.

On her return home late in the afternoon she was accompanied by her uncle, Wallace MacKinnon, who stayed in Ottawa overnight for a medical appointment at the Ottawa Civic Hospital on Friday afternoon.

Leaving St. Elmo at 4 p.m. on Thursday, it began to rain and did so quite heavily most of the drive right into Ottawa. By that time there were reports of flooded streets, especially underpasses, in south-east Ottawa.

* * *

Norman and Evelyn MacKinnon of Lindsay, Ont., visited with his father and mother, Alex and Elsie MacKinnon and with his grandmother, Henrietta Campbell, of the Maxville Manor, on the holiday weekend, Aug. 2 to 5.

On Saturday, Aug. 3 there was a special picnic gathering in Britannia Park, Ottawa, which many Ottawa area couples who adopted Chinese daughters within the past year enjoyed. They met each other since they went together as a group of couples making the trip to China to take home adopted daughters.

There were also some from the Toronto area at the picnic. Wallace MacKinnon, Jr., his wife Catherine, and their daughter from China, Emily, came from London, Ont. for the picnic.

On Sunday and Monday of the weekend Wallace Jr., Catherine and Emily visited with his father Dr. Wallace MacKinnon, St. Elmo.

* * *

David Anderson, Williamstown, Angus MacRae, Maxville and Sandy Campbell, Martintown visited St. Elmo on Monday, Aug. 5 to acquaint themselves with the history of the St. Elmo community and the historical plaques, as well as the historical church buildings.

Sandy Campbell is a student of history and is at present doing research studies, re, early military history in Glengarry County, at the University of Western Ontario in London, Ont.

Obituaries

Jean Marleau

Jean Marleau of St. Telesphore, Que. passed away suddenly on July 8, 1996 at the age of 59.

He was the beloved husband of Jeanne (Laferriere).

Dear father of Pierre, Patrick and Jean-François.

Dear son of the late Aldema and Bernadette (Pilon) Marleau.

Mr. Marleau is survived by his brothers and sisters – Bernard (Jeannine), Jacqueline (Lucien), Lawrence (Robert), Sister of Ste. Anne Suzanne, Sister of St. Anne Liliane and Rita (Marcel). He is also survived by many nieces and nephews.

He was predeceased by one brother Richard and one sister, Jeanne (Mrs. Rene Vendette).

Mr. Marleau was well known in the logging business for over 40 years and was a representative of Stihl chain saws in St. Telesphore, he also did landscaping. Jean held the title of Reeve and Pro-mayor; administrative director of Caisse Populaire Soulange; treasurer of Knights of Columbus; member of businessman's association and vice-president of H.L.M.

Mass of Christian burial was held on July 12 in St. Telesphore officiated by Father Marcel Poirier and concelebrated by Father Jocelyn Leduc of Valleyfield and Father Yves Guilbeault of Riviere Beaudette.

C. Basil MacDonald

C. Basil MacDonald passed away on Monday, Aug. 5, 1996. He was 78.

Dear husband of Margaret Fry.

Loving father of Finlay, Victoria, B.C.; Paul (Odile) Kerichen, France; Duncan, Victoria, B.C.; Roderick (Marguerite) Gloucester and Joseph, Ottawa.

Mr. MacDonald was the son of the late Angus Donald and Sara Mae MacDonald. Loving grandfather of nine grandchildren.

Dear brother of Mary Neumeyer, Leonard, Marjorie Duensing, Hugh and Rev. Sister Jane MacDonald. He was also a nephew of the late Hugh Finlay and Annabel MacDonald of Glen Norman.

Mr. MacDonald was an RCAF Squadron Leader C.D.; trustee and past chairman of Carleton Roman Catholic Separate School Board; a member of the Knights of Columbus, 3rd degree, Council 5717.

Mass of Christian burial was held on Thursday, Aug. 8 in St. Maurice Church.

Lynden Young MacLennan

Lynden Young MacLennan passed away on July 29, 1996 at the Hotel Dieu Hospital, Conwall. He was in his 96th year.

Beloved husband of the late Rebena Colbran of 52 years.

Beloved father of Beverly of RR2 Apple Hill, Myrna (James Murray) of RR2 Cornwall, Bert (Gayle) of RR2 Apple Hill, Linda MacDonald (Carl Grant) of Martintown, Donna Girard (friend Edgar) of RR3 Alexandria.

Mr. MacLennan was born Oct. 8, 1990 in Apple Hill, Ont., the son of the late Thomas MacLennan and the late Margaret Helmer.

He is survived by one sister-in-law Donalda MacLennan.

He was predeceased by two brothers John and Fred and two sisters Clara Shiells and Laura Brassard.

Mr. MacLennan is also survived by 11 grandchildren and 5 great grandchildren, who visited often.

A life-long farmer and carpenter, he leaves many lasting mementos. Family and friends gathered for special occasions at the farm, the latest being his 95th birthday.

He rested at Munro and Morris Funeral Home in Maxville with funeral service held at Zion United Church, Apple Hill, Aug. 1 at 2 p.m.

A special poem read by friend Lisa Grant and His Life Story written and read by granddaughter Emily Girard. Student Minister Cynthia Taylor officiated.

Interment in St. Andrews United Church Cemetery, Martintown.

Pallbearers were six grandsons, Arthur and Glen Murray, Robert and Roy MacDonald, David and Donald MacLennan.

William (Willie) Cuerrier

On July 29, 1996, William (Willie) Cuerrier died at Janet MacDonell Pavilion, Cornwall, at the age of 74.

Born in Green Valley, he was formerly of 1509 Holy Cross Boulevard, Cornwall.

He was the son of the late Donat Cuerrier and the late Helene Legroulx.

He is survived by his wife Fernande Campeau.

Also mourning are four daughters and a son. They are: Claude Cuerrier (Nicole) of Chateauguay, Quebec, Suzanne (Mrs. Rejean Dumais) of Laval, Que., Carmen (Mrs. Hubert Massie) of Morrisburg, Ginette (Mrs. Rick Wood) of Roxboro, Que., and Louise Cuerrier (Rheal Rollin) of Rosemount, Que.

Also surviving are two brothers and six sisters; Zotique Cuerrier of Valleyfield, Que., Raymond Cuerrier of Green Valley, Miss Lorette Cuerrier of Ottawa, Mrs. Janet Garness, Mrs. Clara Smith and Mrs. Libby Bisaillon, all of Toronto, Eva (Mrs. John Casino) of Marmora and Mrs. Bertha Periard of Carleton Place.

Mr. Cuerrier was predeceased by one brother, Wilfred Cuerrier and by three sisters, Mrs. Laura Hovenden, Miss Cecile Cuerrier and Miss Irene Cuerrier.

The funeral took place on August 1, 1996 at St. Felix de Valois Church, Cornwall and was followed by cremation.

Rev. Roger Desrosiers officiated at the funeral and the pallbearers were members of the Nativity Guards.

FOR GOOD DEALS ON GREAT TIRES, THE RUBBER HITS THE ROAD HERE.

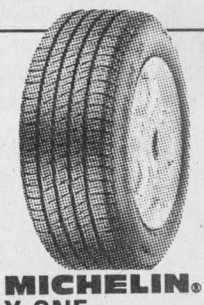

MICHELIN® X-ONE
Ultra premium all-season tire
P215/70R15 128.00



MICHELIN XH4
All season tire Guaranteed 130.000 km.
P215/70R15
128.00

Includes FREE of charge Installation and balancing

Call Alan Tessier today for your appointment

Alexandria FORD-MERCURY Sales Inc.
Hwy. 34, South
ALEXANDRIA
525-3760

MICHELIN. BECAUSE SO MUCH IS RIDING ON YOUR TIRES®

*FOR TERMS AND CONDITIONS SEE WARRANTY CERTIFICATE

THE MEMORY STONE

MARTEL & FILS SONS INC.
MONUMENTS
Gérard Bourré, Area Rep.
Gravures, Enseignes, Foyers et Comptoirs
Engraving, Signs, Fireplaces and Counter Tops
(613) 525-2511

Little things mean a lot!
Don't give it away – sell it! Affordable person-to-person ads reach thousands of readers.
Cash in with great results in our classifieds.



Business and Professional Directory

Accounting/Bookkeeping

Deloitte & Touche
CHARTERED ACCOUNTANTS / MANAGEMENT CONSULTANTS
Hawkesbury: 250 Main St., E., Suite 210, 632-4178
Cornwall: 100 Second St. W., 932-5421
Other national capital region offices... Ottawa, Hull

Appliance Repair

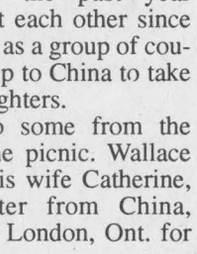

PICHER
MAJOR APPLIANCE REPAIRS AND REFRIGERATION
"YOUR ONE STOP FOR ALL HOUSEHOLD APPLIANCE REPAIRS"
HOME SERVICE
USED APPLIANCE SALES
SERVICING YOUR APPLIANCES FOR OVER 15 YEARS
205 DOMINION ST. N. (Bus. and after hrs.) 525-3463
70 Lochiel St. E. (bus hrs.) 525-4433

Carpets

DISCOUNT CARPET SALES 938-0735
421 Fourth St. W. Cornwall, Ont. K6J 2S7
Art Buchanan

Construction Services

VOGEL BULLDOZING
LARGE EXCAVATING AND LAND CLEARING
BACKHOE
BULLDOZING
SAWMILLING



R.R. #1, Williamstown
(613) 347-7158

Accounting/Bookkeeping

CRAIG GAREAU KEEN DESPATIE MARKELL
Chartered Accountants
CA
CORNWALL: 310 Second Street West, Cornwall, Ontario K6J 1G9, Office (613) 932-3610, Fax (613) 938-3215
MORRISBURG: Fifth Street, Box 774, Morrisburg, Ontario K0C 1X0, Office (613) 543-2981, Fax (613) 543-4316

Appliance Repair - Alarm/Security

LAMP'S APPLIANCE REPAIR
HOME SERVICE
Refrigerator - Stove
Washer - Dryer
etc...
Also certified for Removal and Recovery of CFCs
Bus: 525-4520
Res: 1-613-675-4813

GLENGARRY SECURITY SYSTEMS
• Security Alarms
• 24-Hr. Monitoring
• Camera Systems
• Central Vac Systems
WE SELL SECURITY SOLUTIONS
Call Bruce MacMillan at 525-5384

Construction Services



ROBERT ST. AMOUR EXCAVATION
550 DOZER
BACKHOE
4X4
TRUCKING • SAND • GRAVEL
Licensed for Septic Systems
Experience in Fencing
Basements and Driveways
SCREENED TOPSOIL
RR #1, Apple Hill, Ontario K0C 1B0
525-3368

Construction Services

* Licensed Carpenter
* HUDAC Warranty
* R-2000 Homes
RR #3 Dalkeith, Ont. K0B 1E0
GENERAL CARPENTRY
RANALD MacDONALD
CLAUDE C LEROUX
New Houses, Barns, Renovations, Hardwood Floors
Commercial - Industrial - Residential
TEL (613) 874-2489
TEL (613) 874-2431

Accounting/Bookkeeping

IBDO
Chartered Accountants
Comptables Agréés
431 Main St. S.
Alexandria, Ontario
K0C 1A0
525-1585
Cornwall (613) 932-8691
Embrun (613) 443-5201
Rockland (613) 446-6497
Starting a new business?
Call us today for your copy
of the Start-up Business Kit.

Computers



Louis O'Byrne, Proprietor
COMPUTERS
SOFTWARE
CD'S
UPGRADES
CONSULTING
SEE US FOR THE INTERNET
Specializing in office automation
431 Main St. S., Alexandria, Ont.
Tel: 613-525-3154

Construction

Malcolm MacGregor Carpentry Services
Residential • Industrial • Agricultural
Certified with 20 years experience in all areas of construction and renovations
361 Angela Cr., Cornwall, Ont.
933-1257

Construction Services

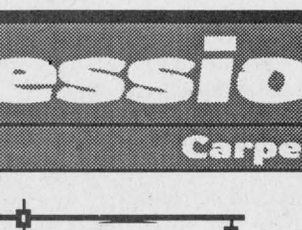

RR #1
North Lancaster, Ont.
K0C 1Z0
EASTERN ONTARIO HOME INSPECTIONS INC.
MALLORY FRANKLIN (613) 347-7666

Construction Services

SAUVÉ CONSTRUCTION
Specializing in
pardging cement flooring
patios and steps
Also carpentry
hardwood floors
renovations and drywall
(613) 874-2785

Construction Services

Theo van den Oetelaar
William Wylie Const.
General Contractor
Houses, Barns, Machine Sheds,
Renovations of all kinds.
All kinds of odd jobs
Hardwood (Installation and Refinishing)
525-5094 - 874-2456

Air Conditioning Asphalt/Paving

An Ad This Size
Can Be Yours
13 Weeks
Only
$260

Carpets

FLOORING
CUSHION FLOOR
FLOOR TILES
CARPETING, ETC.
Armstrong floor fashion center
Tapis
RICHARD RANGER Carpet Inc.
360 Main St. S. Alexandria 525-2836

Construction Services

JOHN HAGEN CONSTRUCTION
• Home Building • Renovations & Additions
• Computerized plans & drawings service
R-2000
HUDAC NEW HOME WARRANTY PROGRAM
525-5508

Construction Services

B.A. MacKINNON CONSTRUCTION
GEN. CONTRACTOR
Additions - Renovations
NEW
Res. commercial
FENCING • DECKS
Bus: 525-2835
Res: 525-2025

Construction Services

RENOVATIONS



COMPLETE HOME RENOVATIONS
Cabinetmaking, General Carpentry, Ceramics, Jointing, Wallpapering, Painting, Vinyl Eaves and More...
FREE ESTIMATES
Satisfaction Guaranteed
KEN OMA
525-2454

Auld Lang Syne

ONE HUNDRED YEARS AGO
Friday, July 31, 1896

•No fewer than 1,726 grinders have been sold in Glengarry by the Webster Grinder Co., of Pembroke, whose representatives are making the Commercial Hotel here their headquarters.

•McDonald and McPhee have completed their contract of building the new fence around the High School grounds.

•On Tuesday a large number of young people from points in Glengarry between Glen Robertson and North Lancaster organized a driving party to Rigaud mountain. A most enjoyable day was spent in dancing, rowing and other amusements until a late hour when all returned home pleased with the day's outing.

NINETY YEARS AGO
Friday, August 3, 1906

•The Citizens' Band under the able leadership of Professor Hyde, gave their much appreciated band concert Friday.

•Arch McMillan has added another fine horse to his well-stocked livery. He recently purchased it from Angus McMaster, Laggan, at a handsome figure.

•Miss Lena Cameron made the highest marks among the Convent pupils at the recent Entrance Examination, thus winning the gold medal.

•Ground has been broken close to the grove on Bishop Street North, for the erection of a new residence to be occupied by Bailiff A. McDougall.

•On Wednesday, Paul Lalonde, while at work in the Schell factory, had the misfortune to lose the end of one of his fingers.

EIGHTY YEARS AGO
Friday, July 28, 1916

•Ontario's hot wave is a record breaker. It has been responsible for the death of several valuable horses here, including animals owned by A. D. MacGillivray, A. Danis and L. Marcoux of Alexandria and Alex Chisholm of Lochiel.

•J. R. McMaster who for the past sixteen years has been proprietor of that well known hostelry, the Ottawa House, has rented same to E. Rouleau of Bourget, Ont., who assumes the management on Tuesday next. Mr. and Mrs. McMaster will occupy their residence on St. Paul Street. Mr. and Mrs. Rouleau and family have arrived in town.

•Expressions of keenest sorrow were heard on all sides yesterday afternoon when the news was received of the death by drowning of Arthur Smith, eldest son of Mr. and Mrs. A. L. Smith of Cornwall.

•This week Hugh McLean, Maxville, received a cable from France conveying the distressing news that his son, 2nd Lieutenant W. S. McLean, RFT, had received severe gunshot wounds in hand and neck.

SEVENTY YEARS AGO
Friday, July 30, 1926

•Mr. and Mrs. Angus A. McMillan of McCrimmon were in Cornwall on Wednesday where they attended the religious profession of their daughter, Sister McMillan of the Sisters of Hotel Dieu.

•Miss Jo Kerr has accepted a position in the Census Branch at Ottawa. She left on Friday.

•A regrettable accident marred the Greenfield-Dunvegan football match on Wednesday evening which was won by the former team 2-0. Dan McCuaig, clean, fast Greenfield player, broke his leg just a few moments after counting the winning goal.

•Dr. and Mrs. J. T. Hope announce the engagement of their eldest daughter, Dorothy Elizabeth, to Mr. Robert John Graham, son of Mr. and Mrs. Robert Graham of L'Orignal, Ont.

SIXTY YEARS AGO
Friday, July 31, 1936

•Injured when struck by a car here two weeks ago, Wilfrid Masse, 11, died in Hotel Dieu, Cornwall. He was a son of Mrs. Cecilia Masse, Main Street South.

•John A. McCrimmon, Mrs. McCrimmon, son John of McCrimmon, and Mr. McCrimmon's sister, Mrs. R. W. McLeod of Skye, left Wednesday by motor on a trip to the Canadian West and Vancouver.

•Quick work with fire extinguishers by neighbors saved the home of Mr. and Mrs. Norman Lacroix, Lochiel, on Monday, when fire started in the summer kitchen.

•Mr. and Mrs. Colin B. McDermid were tendered a reception in Ferguson's Hall, Maxville, Monday evening. Mr. and Mrs. McDermid, the former Grace Evelyn Houston, were married July 18th, at Merlin, Ont.

•J. Cameron Cluff, BSc., of Maxville, has gone to Asbestos, Que., where he has accepted a position with the Johns Manville Co.

FIFTY YEARS AGO
Friday, August 2, 1946

•Jean Leger, 6-year-old daughter of Mr. and Mrs. Sarto Leger, narrowly escaped death, Tuesday when she ran into the side of a heavy truck.

•Lochiel's star goalie, Keith MacMillan, suffered a broken leg and back injuries when pinned against his garage while cranking his car which was in gear.

•Bruno Pigeon, late of the RCAF, has opened a barber shop in the Chenier block.

•Jean Paul Leger has purchased a lot on the north side of Lochiel Street and plans erection of a home.

•Dougald MacGillivray scored three of Pine Grove's goals as that team took a 4-0 lead over Dunvegan in the championship finals, Saturday.

•Leo Sauve has taken over his mother's business, the bakery and feed store at Glen Robertson.

•Ernest Leblanc has resigned as assistant vendor at the local liquor store. Ben Proulx, who was on a temporary basis, now becomes assistant vendor.

FORTY YEARS AGO
Thursday, August 2, 1956

•Dorothy Dumbrille's new book, a collection of stories about Glengarry, "Braggaret in My Step," goes on sale in Canada August 14.

•A McCrimmon player, John Angus Kennedy, 19, was severely cut inside the mouth when accidently kicked in the face during Saturday's football game against Lochiel.

•Ruth McLeod of Dalhousie Station won the $200 jackpot at the bingo sponsored by the Lions Club and Glengarry Gardens.

•Nap. Guay of Guaytown has disposed of his store and equipment to Laurier Bellefeuille of Alexandria, who will make his home there.

THIRTY YEARS AGO
Thursday, August 4, 1966

•Allen Cardinal, 71, of the 1st Lochiel, died Monday of injuries suffered when his horse bolted and dragged him half a mile under the hay rake.

•A Glengarry branch of the Ontario Farmers Union is in the planning stage.

•Phil Lemire, station, has sold his food store to Lionel Lauzon of Montreal.

•Winston Dewar of St. Telesphore, is among graduates of the two-year course in Agriculture at Kemptville.

TWENTY YEARS AGO
Thursday, August 12, 1976

•The Glengarry Inter-Agency group has hired two highly qualified people to carry out special work in the county to help the mentally retarded adult population and the people who look after them. Sister Lucille Champagne and Terrence Cooke will be doing the research and counselling and were chosen last week when word was received from the Ontario government that a grant which had been applied for would be forthcoming.

•The two top grade 8 students at Alexandria schools this year are André Lortie at Rouleau and Joyce Martin, winner of the Dr. Markson scholarship at Alexander School.

•Cherry Dorsey has been promoted to the rank of Corporal in the Armed Services. A dental assistant with the Canadian Dental Corps, Cherry has been transferred from St. Hubert to Toronto.

•Joan McDonald, Glen Roy, has recently received her Bachelor of Science in Human Kinetics from the University of Guelph.

•Gerard Picard graduated as an Electronic Engineering technologist from St. Lawrence College of Applied Arts and Technology.

TEN YEARS AGO
Wednesday, August 13, 1986

•Alexandria Moulding is planning to turn the sod this fall to begin the first phase of a $5 million manufacturing plant on a 42-acre parcel of land north of the CNR tracks.

•McCrimmon's Colleen Kennedy was crowned Glengarry Dairy Princess for 1986-87, Saturday, during the annual pageant held as part of the Williamstown Fair. Miss Kennedy, the 20-year-old daughter of Bruce and Lynda Kennedy of R. R. 1 Dalkeith, was chosen from among four candidates to succeed Allison Arkinstall of R.R 2, Dunvegan.

•Roy's Garage is adding an outdoor showroom to its Green Valley lot. The outdoor concept calls for a roof but no walls so customers can browse after closing hours.

IDEAL FOR YOUR RRSP/RRIF

7.30%* *Annual Compound Yield



Paul Cardinal
Investment Advisor

RBC DOMINION SECURITIES
10 Third St. E. Cornwall
933-0283

Member of the Royal Bank Financial Group of Canada
Member of Canadian Investor Protection Fund
*Security: Prov. of Ontario coupons
Maturity Date: Aug. 7, 2004
Rate as of August 13/96

POULIN CUSTOM CABINETS



Custom Built Furniture At Affordable Prices
Wall Units
Bedroom Sets
Kitchen Cabinets
RR #2, Green Valley
525-2645

Celebrate His Spirit



Join Us in The Church of Your Choice

The Anglican Church of Canada
ST. JOHN THE EVANGELIST, Lancaster, Ontario
(in Glengarry Provincial Park, off South Service Road)
- Holy Eucharist - SUNDAYS - 9:15 a.m.
Rector: The Rev. Dean Purdy 932-7071

Alexandria Alliance Church
SUNDAYS - 11:00 a.m. - MORNING WORSHIP -
19755 MARCOUX RD.
Pastor: Rev. George Fry 525-0876

Alexandria United Church
SERVICES - 9:30 a.m. every Sunday
SUNDAY SCHOOL FOR ALL AGES
Revs. Allister Rose and Peter Praamsma Tel: 525-2858 - EVERYONE WELCOME

CENTRE CHRETIEN de GLENGARRY
SERVICE D'ADORATION / WORSHIP SERVICE
10 a.m. Glengarry District High School
RENCONTRES-MAISON / HOME MEETINGS
Information: 525-0830
Pasteur / Pastor: François Labelle

LOCHIEL REFORMED PRESBYTERIAN CHURCH
LORD'S DAY SERVICE - 11:00 a.m. Call for evening service
BIBLE SCHOOL - 10:00 a.m.
WEDNESDAYS, 7:00 p.m - PRAYER and BIBLE STUDY
Tel: 874-2989

If you wish to announce your church services please call The Glengarry News at 525-2020

Business and Professional Directory

Construction Services

FRANKLIN
Home Building
Renovation
Contracting



Complete Interior & Exterior Renovations
Roofs, Siding, Windows and Doors
HUDAC NEW HOME WARRANTY PROGRAM
Mallory Franklin
North Lancaster
347-7666

Heat/Air

266 Bishop St. N.
Alexandria
(613) 525-3292
1-800-268-1640
Stewart Mechanical
RUUD Rely on Ruud.
•HEATING
•AIR CONDITIONING
•FIREPLACES
•FURNACE MAINTENANCE PLAN
•Consumers Gas Service Contractor
•Consumers Gas Authorized Dealer
•Rudd Authorized Dealer

Security

SECURITY WINDOW ORNAMENTS
(613) 525-4909
Safeguard your home!
Richard Lefebvre

Tree Service

Abattage
Dubois
Tree Service
• Tree Pruning
• Tree Removal
• Stump Grinding
• Branch Chipping
Fully insured - Free estimates
Phone Jacques Dubois
1-800-304-3172

Construction Services

Lin Scott Drainage Ltd.
BULLDOZING AND BACKHOE SERVICE

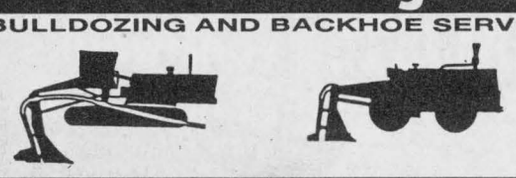

YOUR LOCAL CONTRACTOR
RR #4, ALEXANDRIA 525-1940

Kitchen Designs

Professional Kitchen Designs
Call Mario Richer, 18 yrs. exp. for personalized service

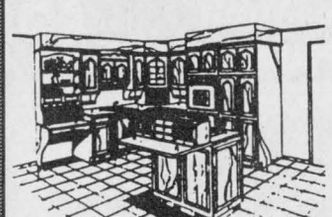

Kitchens & Bathrooms
Available in large assortment of wood products and melamine, country and modern style
Alexandria Builder's Supplies Ltd.
Home hardware building centre
580 Hwy. 34 525-3151 or
Alexandria, Ont. 525-4681
Residence 525-3810

Septic Service

RENE GOULET SEPTIC TANK PUMPING



Green Valley 525-3759

Water Treatment

AQUAFINE
'Great Products for Great Water'
SUMMER SALE!
All water systems now on sale!
Water problems?
Free Water Analysis - CALL NOW!
Your local Water Treatment Specialist
1-800-461-9499

An Ad This Size Can Be Yours 13 Weeks Only $260

Dentistry

DR. JULIE ROY
Dentist
Family Practice
Cosmetic Dentistry
Orthodontics
Welcome to New Patients
Roy Santé Ltée
783 St. Jean
Casselman, Ont.
K0A 1H0
(613) 764-5516

Land Surveyors

KENNETH J. KETCHUM SURVEYING LTD.
ONTARIO LAND SURVEYORS
KENNETH J. KETCHUM, B.Sc., O.L.S.
2 Kenyon St. W. - P.O. Box 1540
Alexandria, Ontario
K0C 1A0
Tel. (613) 525-0610
Fax. (613) 525-0611

Telephone Service

"With T.A.S. you're always in"
For All Your Radio, Paging, Alarm and Fax Needs
525-1105
Paul Lalonde, Prop.
153 Dominion St., Alexandria
ALEXANDRIA TELEPHONE ANSWERING SERVICE

Well Drilling

WELL DRILLING
SINCE 1956
POOLS and SPAS
Pumps and Patio Furniture
BioGuard Computerized Water Analysis
410 SEVENTH ST. W.
CORNWALL
Call Collect 933-0411

Farm Services Furnace Services

LACOMBE'S CUSTOM WORK
MANURE SPREADING
Excavator (High Hoe) Work
Backhoe Work
Fencing - Plowing
Round Baling and Wrapping
NORMAND LACOMBE
(613) 527-5446
RR #1, Maxville, Ont.
K0C 1T0

AUBIN'S Home Comfort
Repairs to all makes of OIL FURNACES
Sales & Installation
SERVICE PLAN covers parts and service
RR #2, Green Valley, Ont. K0C 1L0
525-4896

Landscaping/Gardening

SCHERER GARDENING
Landscape and Design
•Interlocking Stone •Retaining Walls
•Natural Stonework •Sodding and Seeding
•Rock Gardens •Garden Maintenance
European Experience
Dalkeith, Ont.
(613) 874-2049

Telephone Service

BELNET COMMUNICATIONS INC
TELEPHONE
•Installation
•Repair
•Pre-wiring
Residential • Commercial
931-1999
Or Toll-Free
1-800-556-4661

CABER TELEPHONE SERVICES
•Installation • Repair
•Prewiring outlets for
•Tel •Fax •Modem •TV
Residential • Commercial
CALL
DAVE RUSSEL
SCOTT McDOUGALL
525-0089
1-800-664-6769

Wood/Heat

HAWKESBURY CHIMNEY SWEEPS
Professional cleaning, repairs, inspection and consulting services
FULLY INSURED
Call Edward McDonald
525-4022

STIHL
Chainsaws
Sales & Service
Trottier
Sales Centre
Hwy 34, South
Alexandria
525-1925

Furnace Services

An Ad This Size Can Be Yours 13 Weeks $130

DENIS JOANETTE
•Oil furnace service and repairs
•Fast, efficient 24-hr. service
•Installation
525-4915

Landscaping Small Eng. Repair

AN AD THIS SIZE CAN BE YOURS 13 weeks $130

LANCASTER SMALL ENGINE REPAIRS
Lawn & Garden Equipment
Chainsaws, Snowblowers, etc.
Last House on Oak St.
Prop. Allan Flaro
347-2610

Tree Service

Enviro Tree Service
R.R. #5, ALEXANDRIA, ONT. K0C 1A0
TEL/FAX (613) 525-5224
• Full Tree Service • Tree Spade
• Stump Grinding • Root Injection
• Brush Chipping • Lawn Maintenance
• Complete Disposal • Landscaping
• Bucket Truck • Fully Insured
FREE ESTIMATES
CERTIFIED Chain Saw Licensing Instructor
Myles Gallant

Wood/Heat

SUNWORKS
WOOD HEATING
GAS and PELLET STOVES
EARTH ENERGY HEAT PUMPS
1466 Hwy 34, Hawkesbury
(613) 632-0456
1-800-277-0709
http://www.hawk.igs.net/~pdk sun/sunworks
Regency FIREPLACE PRODUCTS

Chamber sponsoring a village cornfest this Saturday

Maxville

by Gordon Winter
527-2888



It won't be as large as Cornwall's but our local Chamber of Commerce is sponsoring a 'cornfest' this Saturday.

It will be held on the MacEwen lot at the corner of Main and Mechanic Streets from 11 a.m. to 3 p.m. and all-you-can-eat corn will be absolutely free. Local entertainers will provide entertainment and your attendance will indicate the support the organizers deserve for holding this annual event.

* * *

Tracey's Country Corner store will become Debbie's Country Store on Sept. 1

With a sign in the window, Tracey O'Flaherty has announced that she has sold her business and is inviting the public to come to the store later in the month to meet Debbie. We thank Tracey for her friendliness and willingness to serve her customers well for the few years she has operated the business. Actually, this store has been in operation for well over 50 years. Bob and Hazel Smith were the first owners and it was known as Fairways. Later Ted and HIlda Scott moved to the village and ran it with success as did later ones. Jean Chisholm was a long-time employee and must know the history of this village's best.

Your correspondent regrets that he was misinformed regarding the ownership of the Home Hardware Store and wishes to retract last week's announcement that its ownership had changed. It has not, only a new manager has been employed.

* * *

On Aug. 18, Ethel MacKinnon will be celebrating her 96th birthday and to this grand lady we extend best wishes and congratulations for her healthful lifestyle on behalf of all her friends and relatives. Mrs. MacKinnon attended the Highland Games as usual and thoroughly enjoyed them. At the euchre table, she offers stiff opposition and enjoys a game of bridge as well. She is wished continued good health that will bring her well past the age of her grandmother, Mrs. Duncan McKercher who died at the age of 99.

About a month ago, Dora and Werner Bill became the grandparents of twin girls born to their daughter Bridget and Peter Ronda of Ottawa. Hannah and Ingrid have an older sister, Esther. We offer our best wishes to all.

Annie Wensink has returned from a visit with numerous relatives in the Grimsby area.

At the Montreal Highland Games on Aug. 4, Steven Douglas received a silver medal in the Grade 3 Strathspey/Reel competition. Steven is with the Ottawa Carleton Regional Police Band and is the son of Sylvia and Allen Douglas.

Thanks to Bob Haggart for bringing to me a page from the Montreal Gazette. It is interesting to point out that there is a local connection with those Games. Village native, Pearl Eppstadt Grant has a son-in-law, Kirk Johnstone, who is a piper and the secretary of the Montreal Games. As well, his daughter, Wendy, is a Highland dancer. Wouldn't Pearl's husband the late Donald (Chubby) Grant and her parents, the late George and Millie Eppstadt be proud of these Scottish connections? while Mr. Eppstadt was originally from Germany, he was a great booster of all local activities.

Donna McCuaig and her daughters, Leanne and Julie, have returned to their home in Canmore, Alta., after spending some time with her parents, Allen and Sylvia Douglas.

Agnes Campbell was in Lennoxville, Que., last weekend to attend the summer event of the United Church Women for the Montreal-Ottawa Conference.

Helen Hunter had a goodly number of guests for the Highland Games. They included her brother, John MacLean and his two sons, Donald and Lisa with J. D. and Kathleen and Douglas and Cindy with Emma and Cathy and Jim Lynn, all from Ottawa; Helen Ferguson from Vernon, Elizabeth and Jim Rankin from Pembroke, Margaret Hunter, Toronto, and Ted and Glenda Hunter, Peterborough.

Also, over the weekend of the Games, Ruth and Garry MacQueen had a house – and yard – full of visitors. Among them were Ryan, Scott, Mary and John Weese, Trenton; Liz Bassinger, Coburg and Valerie and Fred Carmichael from Brighton. Seven of the eight tents went up in the MacQueen's back yard belonged to the members of the Brighton Legion Pipe Band who won the Grade 4 Band competition. Ruth and Gary wish to extend thanks to their neighbors who were so understanding while the commotion prevailed in their back yard.

Last weekend, Heather Ouellette, Sarnia, was with her mother, Dorcas MacDougall.

* * *

When you read Sue Harrington's column and learn how successful the Williamstown Fair was last weekend, be assured there is no exaggeration. The organizers seem to have hit the several keys for success and the excellent weather conditions helped in attracting a very large crowd to this 185th and oldest fair in Ontario. There was at least one local exhibitor at the fair: Keith Forrest had a Welsh pony entered in its appropriate classes.

* * *

Arden Phair, a curator at a museum in St. Catharines, was in the village last Thursday to learn all he could about the acetylene gas lighting that our village had for 10 years starting in 1904. He visited the library, I showed him around the village and pointed out locations involved and he visited Margaret Dingwall at the Manor who was very helpful in telling him what she remembers. Mr. Phair is making a presentation later on acetylene lighting and Maxville is one of the few places that had it.

* * *

A photograph in a recent issue of the Huntingdon Gleaner shows Carol Hughes as the president of the Huntingdon Rotary Club. Carol grew up here and is the daughter of the former Thelma McGregor, now of Ormstown, and of the late Archie Hughes, the first Manor administrator.

Kim Aube who has been working with the Seniors Outreach Services program at the Manor is to be married on Aug. 31 and will be living in Brampton. Therefore, she has resigned her position and it has been filled by Julie Larkin of Cornwall. It will be Julie who will be providing announcements for the S.O.S. program now.

At the Bridge Club at the Manor on July 27, Joan Owen had top score and on Aug. 10, it was a new resident of a Glen Garden Village apartment, Russell Surtees. The club did not meet on Aug. 3 because of the Games.

The next dinner of the Diners' Club will be on Aug. 27 in the activity room starting at 12:30 p.m. The program afterwards will feature a demonstration of tole painting.

* * *

In the Lions Club Calendar Draw for the week of Aug. 5, the lucky winners were Maurice Ranger, Ste. Isidore; Scott Robertson, Maxville, Duncan and Alice MacRae, Moose Creek; Bernard Lafleche, Casselman and Donald and Janice Blaney, Maxville.

The euchre players got over the Highland Games very well and attended in a large number, the Seniors Euchre party of Aug. 5. Gloria Rolland led the ladies with top score followed by Gladys Barton and Helen Jackson. Competition was very stiff among the men and two ties resulted. In first place were John MacMaster and George Jackson with Chester Valley and Donald MacGregor in second and Norman MacLeod along in third.

Rita Seguin won the door prize as well as a 50-50 draw prize. Other lucky ones in the draw were Hormidas St. John, Erwin Shields, Jean Chisholm, Violet McDermid, Cecil Currier, Ina Sproule, Vina Brown, Claire Flaro, Leona Lafrance and Ed Ukrainetz.

Try to attend the next party on Aug. 19, if you haven't already done so, and experience what a good time is had. It starts at 8 p.m. in the Anglican Church hall at the corner of Main and Church Streets.

* * *

A readers is very pleased to have a family of hummingbirds, the parents and four young, visiting her feeder regularly but she is finding them much too aggressive. When she goes out on her patio where the feeder is located, the birds come swooping towards her and much too close, to her way of thinking.

Monarda is a perennial plant which is a favorite of hummingbirds. The flowers on the common variety are deep red but it has been pointed out that the plant comes in blue and pink varieties as well. It is easy to grow, almost three feet tall and must produce much nectar as it certainly attracts hummingbirds.

Quesnel reunion attracts local family

Dalkeith

by Jean MacLennan
874-2385



Teresa Hay had a visit from her cousin Theresa Kennedy-Firkus, Badger Lane, Green Bay and her son John Firkus of Cherry Wood Lane, Brown Deer, Wisconsin.

* * *

Hazel (MacMillan) Huckvale of Williams Lake, B.C. visited with her granddaughter, Tara Huckvale in Ottawa and continued on to Glengarry to attend the Highland Games in Maxville. She stayed with Sara MacMillan, Brodie Road and enjoyed seeing so many friends and relatives during her stay.

* * *

Richard Fraser, Kincardine, spent a week with his mother, Sara MacMillan and other relatives.

* * *

Richard MacMillan is off home to Winnipeg after a stay with Ernie MacMillan.

* * *

Juliette and Albert Quesnel were among the 52 of the Quesnel clan who were at the annual Quesnel reunion at the Pinecrest Resort, Gananoque. The father and daughter team of Bert and Debbie Lajoie were the 1996 euchre champions.

* * *

Fraser MacLeod of Syracuse, N.Y. has been having a holiday at Laggan with Keith MacMaster and calling on numerous friends and relatives in this area.

* * *

Joseph Ferjic was at the Edphy Camp in Val Morin for two weeks and reports a real good time.

* * *

Brian Mennie from Red Deer, Alberta has been holidaying for a week with Kenneth and Rhoda MacDonald and visiting other family members.

On his way from the Ottawa airport he attended a business meeting for Union Carbide at Millhaven where they are setting up a new customer in 1997.

While here, he attended the Highland Games and the Friday night concert and also helped his aunt and uncle to have a birthday party for his cousin Ross MacGillivray.

The MacDonalds also had a visit from Cyril and Shirley Simcock and two small children from England and Vera and Margaret Cumming. The Simcocks were in Canada for a few weeks with the Cummnings, the family of their late sister, Dorothy.

* * *

Clara and Rod MacLeod, and grandson Kenton McBean, all of Laggan went to Orangeville last week to attend a Fiddling Camp. Then it was on to Shelbourne where Kenton competed in the 12 and under fiddling class. In such stiff competition with others from coast to coast, Kenton placed sixth out of 28. Congratulations Kenton! We are all real proud of you.

* * *

These wishes are very late! Happy 50th wedding anniversary greetings to Barbara and Bill Ewing, MacCrimmon. They were married on June 29, 1946 in Montreal.

* * *

His many friends in this area were sorry to her of the death of Gordon Hardy, age 86, of Dunvegan, which occurred on Tuesday, Aug. 6. He and his wife Esther lived in Dalkeith before leaving for Dunvegan.

The SD and G county library is this year celebrating its 25th anniversary, and is having a "memories" competition. If you have a special memory or anecdote about the bookmobile or our library write an article of 250 words or less and submit it to the local branch.

It hardly seems 25 years since Mr. Nyland took the bookmobile to our village and introduced us to the SD and G library system. Write up about it, or any memory of the library and enter the competition. Closing date is Sept. 15.

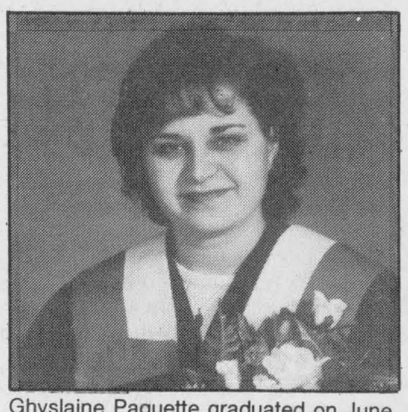

Ghyslaine Paquette graduated on June 10, 1996 from the 3 year Child and Youth Worker program of Algonquin College and is presently employed by the Children's Aid Society of Ottawa-Carleton and the Children's Hospital of Eastern Ontario. Proud parents are Marcel and Gabrielle Paquette of RR5 Alexandria. 33-1p



GIRARD

ROXANNE GIRARD, daughter of Aurele and Germaine Girard graduated from St. Lawrence College June 21st, 1996 with distinction as a Registered Practical Nurse. She was the recipient of the Highest Academic Achievement Award. She is a former student of Glengarry District High School. 33-1p

SORRY YOU'RE LEAVING KIM!
Senior Day
Program Coordinator
From your friends, volunteers, seniors and staff at Maxville Manor.
Wishing you happiness and success
33-1c

GIVE A CHILD A FUTURE.
BE A BIG BROTHER OR
A BIG SISTER!
CALL 933-8035

SCRAP METAL
We pick up all
• METAL
• SCRAP VEHICLES
• AG EQUIPMENT, ETC.
Call Doug 31-spk
Res: 613-874-2763

Secure a Promising Future!
• DENTAL ASSISTANT
• MEDICAL LAB ASSISTANT
• MEDICAL RECEPTIONIST
• CHIROPRACTIC OFFICE ASSISTANT
• MEDICAL TRANSCRIPTIONIST
• ECG TECHNICIAN
• HEALTH CARE AIDE
• ORTHOPAEDIC TECHNOLOGIST
also
TRAVEL CAREERS
Phone for a personal interview
CAREER CANADA COLLEGE
Specialists in Health Related Diploma Programs
742-8100
1-800-565-6574
ST. LAURENT SHOPPING CENTRE OTTAWA

CLAUDE DIGNARD
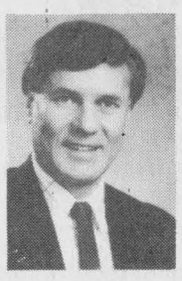
OPTICIAN
OPTICIEN
Eyeglass Prescription Specialist
Eyewear Fashion Boutique
OVER 25 YEARS EXPERIENCE
Expert Service
Satisfaction Guaranteed
Call for appointment
933-7674
123 Pitt St., Cornwall
(Ample Parking) 9-spk
HEARING AID CENTRE

CLASSIFIEDS GET RESULTS!

ALEXANDRIA BUILDER'S SUPPLIES LTD. — Home hardware BUILDING CENTER
•Complete line of Building materials
•Kitchen Cabinets and Vanities
•Plumbing and Electrical Supplies
580 Hwy 34, Alexandria
525-3151
If Busy Call 525-4681

GLENGARRY AGGREGATES & CONCRETE
READY MIXED CONCRETE
SAND • GRAVEL
CRUSHED STONE
EQUIPMENT RENTALS
ROAD CONSTRUCTION
STONE SLINGER
To Order:
Martintown Quarry 528-4642
Green Valley Quarry 525-4000
MAIN OFFICE Green Valley 525-1750

RONA HOME CENTRE
•LUMBER
•HARDWARE
•WINDOWS & DOORS
1100 Marleau Avenue, Cornwall
938-3300

WE CARRY A COMPLETE LINE OF CARPETING, VINYL & LAMINATED FLOORS, VERTICAL BLINDS, WALLPAPER & CERAMIC TILE
Armstrong DOMCO
FREE ESTIMATES
CENTRE DU COUVRE PLANCHER MOOSE CREEK FLOOR COVERING CENTRE
17071 McLean Rd., Moose Creek
538-2403

GREEN VALLEY VALLEY GLASS LTD
•Doors •Windows •Solariums
525-2704

COWAN ROOFING
COMMERCIAL & RESIDENTIAL
Free Estimates
"Over 40 Years of Quality Service"
Ask About Our Guarantee
1-613-678-3208
70 Pendleton, Vankleek Hill

GLENEX INC.
BASEMENTS DUG, EXCAVATING, SEWER & WATER LINES
SEPTIC SYSTEMS,
FARM DRAINAGE, LANDSCAPING
Call Roch
525-2157

GERRY DEGUIRE PLUMBING & HEATING LTD
RESIDENTIAL - COMMERCIAL INDUSTRIAL
INSTALLATIONS & REPAIRS BACKHOE RENTAL
ALEX. 525-3843
27 JACQUES

GREEN VALLEY LUMBER & BUILDING SUPPLIES — PAL
For your complete Hardware & Building Supplies - also
Your CIL Paint Authorized Dealer
HWY #34, ALEXANDRIA
Tel: (613) 525-5351, 525-5279
Fax: (613) 525-5417

The Home of the Week YOUR HOME IMPROVEMENT SPECIALISTS
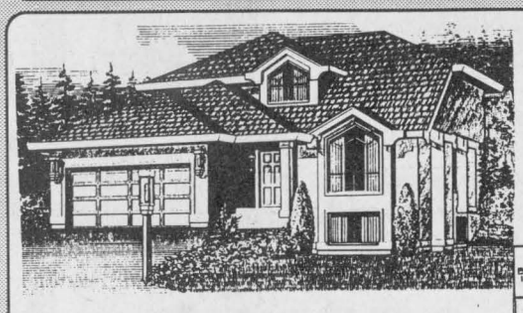
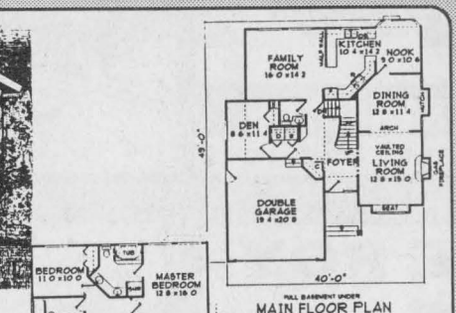

TYNAN DESIGN LTD. 13659-108th Avenue Surrey, B.C. V3T 2K4 | Plan No. AT014-00B 2027 SQ.FT.
To Order... Phone : (604) 581-5722 Fax : (604) 581-4822

Plan # AT014-00B
FASHIONABLE TWO STOREY DESIGN

Gables and feature windows add a stylish touch to the exterior of this three bedroom family home.

A good sized living room boasts a vaulted ceiling, a boxed out window seat, and a cosy gas fireplace. An arch frames the separation between the living and dining room. The cook in the family will enjoy an efficient working layout with an open counter to service guests in the family room. The den, set apart from the main traffic areas and close to the main bath, would make an ideal guest bedroom.

Upstairs, two secondary bedrooms share a three piece bath. The front bedroom boasts a walk-in closet. The master bedroom also has a walk-in closet and, as well, features a five piece ensuite with a raised swirl tub.

An unfinished basement awaits your own creative touch.

Plans for AT014-00B may be obtained for $440.00 for a package of five complete sets of working prints and $39.00 for each additional set of the same plan. Allow $15 extra to cover the cost of postage and handling. All Canadian residents add 7% GST to plan total plus postage and handling.

This is one of our new designs. Many innovative plans are now available in our home plan catalogue for $13.85 including postage and handling and 7% GST.

Please make all cheques, money orders and Visa or MasterCard authorizations payable to:
The Glengarry News Plan of the Week
Tynan Weekly Features/Surrey
13659 - 108th Avenue, Surrey, B.C.
V3T2K4

ALEXANDRIA FORMWORKS
Concrete Foundations and Footings, Floor Polishing
André Cuerrier, prop.
since 1974
525-2982

Terimax Construction CONCRETE Inc.
FOOTING FOUNDATIONS FLOORS
COMMERCIAL & RESIDENTIAL
(613) 673-5767
FAX: 673-1252

RainStream
5" Seamless Eavestroughing
Baked on colors
FREE ESTIMATES
Do It Yourself and Save Windows and Doors
313 Balmoral Ave.
932-0817

HOME MAINTENANCE SPECIALISTS
FIXIT DAVID ABHCROFT
Additions, Renovations, Restorations, Kitchens, Baths, Plumbing, Carpentry, Electrical, Drywall, Roofing, etc.
FREE ESTIMATES
613-931-3269

Summer Clean-Up
It's time to get your carpets and upholstery spruced up with
STEAM POWER CLEAN
COMMERCIAL and RESIDENTIAL CARPET and UPHOLSTERY CLEANING
3-CUSHION COUCH and CHAIR $60
4 ROOMS $79
Residential Only
Finished Basement Excluded

Industrial truck Units for Power
NO SHAMPOO - NO STICKY RESIDUE - FREE DEODORIZING
We do Cars, Trucks and Boats
Also Available: Dupont Teflon Carpet Protection
Satisfaction Guaranteed. Call Collect
STEVE COUSENS 538-2213 Moose Creek
16-tf

MC DONELL LEVERT INSURANCE BROKERS Limited
Home - Life
Auto - Farm
Commercial
Travel Insurance
525-1200
51 Main Street N Alexandria, Ont K0C 1A0
INSURANCE BROKERS ASSOCIATION

MENUISERIE L.A. FORGUES WOODWORKS — FREE ESTIMATES
RESIDENTIAL & COMMERCIAL
• Kitchen • Furniture • Vanities
In Shop Custom Made Kitchens To Meet Your Exact Specifications
538-2305
Moose Creek, Ont.

D&D CONSTRUCTION TREE SERVICE
• New Homes • Additions
•Complete Roofing • Installation Repair
• Renovations • Foundation Repairs
•Complete Concrete Work
Tree cutting, shredding, septic installation, water and sewer installation, bulldozers, hoe ram and shovels, etc.
FREE ESTIMATES • FULLY INSURED
932-8238 FAX: 932-6669

FRANKLIN RENOVATION & CONTRACTING
Custom Homes
Additions and Renovations
All types of finished Carpentry
Residential • Comm. • Farm
Free Estimates
347-7666

CORNETT SATELLITE & ANTENNA
(Est. since 1964)
It's Satellite Time and we are here to serve you
"SALES & SERVICE"
"MINI DISHES AVAILABLE"
933-4566
14-4th St. E., Cornwall