Leave off burning leaves, but at leash you can still take fido out to put out the non-existent fires.

The Glengarry News

More than four will be in the running, Monday. A lot of deer will be running, too, and we hope they win their contests.

ONE OF CANADA'S AWARD-WINNING WEEKLY NEWSPAPERS

VOL. LXXIV — No. 44 * * * ALEXANDRIA, ONTARIO, THURSDAY, NOVEMBER 4, 1965 * * * SINGLE COPY 10¢

Three New By-Laws Cover Building Ban Outdoor Fires And Dogs At Large

Three new by-laws were passed by town council at its Tuesday meeting, the new building by-law and other enactments banning almost all types of outdoor fires and dogs running at large.

The new building by-law now in force follows closely regulations of the national building code and standards of the National Housing Act in relation to distance from street. In commercial areas new buildings must be no closer than 4 feet from the sidewalk line; in new residential areas, 15 feet is the permissable distance. A one-storey building must be 4 feet from a neighbor's property line, with 2 feet added for each additional storey.

The new regulations against outdoor fires make no allowances for incinerators and ban all types of bonfires or other exposed fire. Outdoor barbecues and fireplaces may be used for cooking food, but the burning of waste paper, leaves, straw, shavings, rubbish or other flammable materials outdoors is strictly forbidden. The fire chief has the authority of an inspector to enter any premises where he thinks a hazard is present.

The fee for a dog licence remains as at present but restrictions on fido's freedom are much more severe. No dog shall be permitted to run at large at any time and a dog must not be found on public land or places while not under control of any person.

Council intends to have an inspection made of any kennels within the town limits to see that they are kept within the sanitary regulations of the Ontario Health Act.

Any dog found running at large may be captured and held for 48 hours. If the owner is not located and if expenses incurred are not paid, the dog may be sold or destroyed.

There is a $10 fine for first offence in permitting a dog to become a nuisance. The fine is $25 for subsequent offences.

Remembrance Parade Set For Next Thursday

The Remembrance Day parade to the Glengarry War Memorial is set for next Thursday, Nov. 11th, with Alexandria Legion Branch in charge of arrangements.

As is customary, the parade will form up on the Mill Square, marching out at 10.30 a.m. for the cenotaph where the dead of two wars will be remembered. Veterans are reminded to wear berets and medals.

Legion members will also hold a poppy blitz Saturday night, canvassing Alexandria homes.

Lancaster Farmer Found Dead

A widely known Lancaster area farmer, Clayton MacPherson, 63, was found dead on his 4th Concession farm, yesterday, victim of a heart attack.

Mr. MacPherson had gone out in the late morning to look at some of his heifers. His lifeless body was found shortly after noon by a neighbor, R. Bourdeau.

Active in the community and in his church, Mr. MacPherson was held in high regard and word of his tragically sudden passing was received with regret by many.

His wife, the former Myrtle McCallum of Vankleek Hill survives as do one daughter, Jean, Mrs. Lloyd MacDonald of Ottawa, and four grandchildren.

Two brothers and three sisters also survive: Calvin MacPherson of Onaping, Ont.; Arnold, of the 4th Concession, Lancaster; Mrs. Gladys Herbert, Ottawa; Mrs. Lillie MacGinnis, Perth; Mrs. R. W. MacNaughton of Cornwall.

The funeral will be held Saturday, leaving his late home at 1.30 p.m. for service in the Old Stone Church, South Lancaster.

Building 10 Bungalows Under Winter Works

Remi J. Poirier starts construction today of 10 new bungalows in the Laporte Gardens subdivision, Main St. South. The homes will be built for resale under the Winter Work plan by Poirier and Touchette.

The three-bedroom brick bungalows will feature radiant heat, reports Mr. Touchette.

The Singing Priest Coming To Iona

The singing priest of Canada, Rev. Columba McManus of Montreal, will be the feature entertainer Friday night, Nov. 19, at Iona Academy, St. Raphael's.

The widely known television personality who is a singer and guitarist, will inaugurate a concert culture series to be held through the winter months, reports Iona Principal Rev. Sr. M. Ambrose.



NEW FLAG FOR K of C—Sunday's Communion Breakfast of Glengarry Council K of C was highlighted by the presentation of a new council flag, donated by Roger Sauve of Sauve Freres, Montreal, and owner of Alexandria Hereford Farms. Mr. Sauve is seen, right, presenting the flag to Grand Knight Bruno Massie. —Photo by Robert

Brown Shoe To Complete Purchase Of Plant From Alexandria Industrials

The Brown Shoe Co. is now preparing to exercise its option for purchase of the Alexandria plant from the group of local citizens who, under the name of Alexandria Industrial Buildings, Ltd., erected the factory building 10 years ago.

The shareholders will meet Nov. 23rd in St. Joseph's School to have the deal explained and to receive a report from the auditors who are now preparing a financial statement.

They can expect return of their full investment with something over, officials believe.

It will be recalled that the plant was erected for the Josef-Augstein Co. which later left Alexandria after turning over the agreement of sale to Brown Shoe. A total of 99 shareholders had invested $46,600 in the plant, the balance having been borrowed from the Great-West Assurance Co. This loan has been paid back at the rate of $960 per month over the past 10 years, the payments being made out of monthly rental received from the lessees. At the end of 10 years, according to the agreement, the Josef Augstein Co. had pledged to purchase the building from Alexandria Industrial Buildings for the sum of $52,500.

Lloyd McHugh has been president of the local group since the death of George Simon. At that time Raymond Rochon took over as secretary-treasurer from Elie David. Directors are: R. J. Graham, Adelard Menard, Jean Trottier and Elie David.

Second Lounge Opens

Finishing touches are being applied in the new Starlight Room of the Alexandria Hotel and the new liquor lounge is expected to be in business this weekend.

Art Class Added To Night Courses

A class in painting and sketching has been added to the night courses at Glengarry District High School. Mrs. Grace Roberts of Cornwall, is instructor of the Monday night class.

Some 20 attended the first class Monday night and we understand there is limited room for others.

Injured When Car Struck Home

Gordon Nixon of St. Bernardin, suffered head injuries Monday night when thrown from the car of his son, Garnet Nixon, Toronto, in an accident at Vankleek Hill. Mr. Nixon was conveyed to hospital in Hawkesbury with contusions to the head and shock.

Also suffering shock were Mr. and Mrs. Oscar Levac whose home was damaged when the car skidded on icy Hamil Street and hit the home of the aged couple.

Dr. F. Manouvrier of Vankleek Hill, attended the injured.

Deer Season Opens Monday

The four-day open season on deer opens in Glengarry and adjacent counties on Monday and lasts through Thursday, reports H. P. Endress of Alexandria, detachment head for the Lands & Forests Dept. in these counties.

Shotguns only are allowed, but bows and arrows are permitted during the regular season. No dogs are allowed in Stormont, Dundas and Glengarry.

Mrs. Leo Menard Died Suddenly

Mrs. Leo Menard, wife of the deputy-reeve of Lancaster Township, died suddenly Monday night at her home in the 8th Concession, Green Valley. Death came at the age of 50 and word of her unexpected passing was received with wide regret by family and friends.

Mrs. Menard was the former Marie-Rose Cuerrier of Alexandria, a daughter of Alexandre Cuerrier and his wife Aurore Taillefer, who reside on Elgin St. West. A member of the Daughters of Isabella, she had been active in the Ladies of Ste. Anne and other associations of St. Mary's Parish, Green Valley.

To mourn she leaves her parents, her husband and four sons: Yvon Menard of Green Valley, a member of the teaching staff of Glengarry District High School, Roger, Normand and Rejean, all at home.

One brother and five sisters also survive: Conrad Cuerrier of Port Dover; Alice, Mrs. Aylmer Harwood, Verdun; Germaine, Mrs. Rene Dicaire of New Liskeard; Lucille, Mrs. Albert Faubert, 3rd Kenyon; Miss Georgette Cuerrier, Chicago, and Miss Jacqueline Cuerrier in Ottawa.

The largely attended funeral was held this morning from the Marcoux & Morris Funeral Home to St. Mary's Church and cemetery, Green Valley. Rev. Patrick Breton, PP, chanted the solemn requiem mass assisted by Msgr. D. A. Kerr and Rev. Lionel Joyal.

The pallbearers were: Maurice, Edouard and Gilles Menard, Willie Cuerrier, Gerard Leger and Lionel Lefebvre.

Glen Norman Store Changes Hands

Bruno Lauzon of Glen Norman, has sold his store and residence to Richard Vaillancourt of North Lancaster, who took over the business Monday. Mr. Vaillancourt is the son of Mr. and Mrs. Romeo Vaillancourt of North Lancaster.

Mr. Lauzon took over the store seven years ago from his father, W. R. Lauzon, who had operated it for some 40 years. He has moved to Cornwall where he will be employed with Trans-Northern Pipelines.

Two Slightly Injured

James McIntyre, 33, and Ian McBain, 36, of Apple Hill, were injured early Sunday evening when the car driven by McIntyre left the North Branch road near Martintown at a T intersection.

McIntyre, who suffered a lacerated forehead, and McBain, with lacerations to scalp and forehead, were treated by Dr. Geo. V. McDonald.

Won His Wings

Flying Officer Charles Munroe, a son of Mr. and Mrs. Charles M. Munroe, Maxville, was one of a group of RCAF pilots receiving their wings recently at the RCAF station in Gimli, Man. After further training he will begin instructional duties at a Flying Training School.

Ruth Humphries Showed Champion Shorthorn Steer At Winter Fair

Glengarry County was well represented at the Ottawa Winter Fair held last week. Seven Holstein exhibitors participated in the Eastern Ontario Championship Show on Tuesday, October 26. This show was held under the rules and classification of the recently adopted federal system where prize money is now only paid on three bull classes and five female classes. The entry of Lloyd McRae & Son, Bainsville stood second in the Bull Calf Class; entries from the herd of Charles Naylor, Lancaster, won two sevenths, one ninth, one tenth and one eleventh prize; entries from the herd of Gerard Smits, Lancaster, stood tenth and fifteenth in the female classes while M. G. McCuaig, Lancaster, had the third prize 2-year old female in the show. The Glengarry County herd stood fourth. Under the new classification, while prize money is increased, a larger number of animals is exhibited in each class. Two hundred and eight (208) head were entered in the eight classes.

Thirty-three boys and girls from Glengarry County participated in the Eastern Ontario Championship 4-H Club Show. First prize winners in the Holstein division included: Archie McIntosh, Martintown; Donald MacLeod, Dalkeith; Kevin McCormick, Alexandria; Kenneth MacLeod, Dalkeith; Robert MacEwen, Maxville; Elma MacLeod, Dalkeith. The calf exhibited by Robert MacEwen was declared Champion Holstein Calf in District No. 1 while the calf exhibited by Elma MacLeod was Reserve Champion. These two calves combined with the calf exhibited by Edwin Sproule, Dalkeith, and won the Inter-Club Competition in District No. 1, representing the Kenyon-Lochiel Senior Calf Club.

First prize winners in the Ayrshire division included: Donnie Cumming, Lancaster; Billy McNaughton, Martintown; Alwyn Ross, Martintown; Nancy Vallance, Maxville; Donald Blaney, Maxville; Bob Cumming, Lancaster. The Kenyon Junior Calf Club stood second in the group competition with calves exhibited by James Dewar, Maxville; Nancy Vallance, Maxville and Shirley Grant, Greenfield.

Robert Smith, Lancaster, showed his calf to first place in the Jersey division and represented the county in the competition for Grand Champion Showman. He had previously been declared Grand Champion Showman at the County 4-H Club Achievement Day.

Ian and Ruth Humphries, Alexandria, exhibited the first prize animals in the Baby Beef Classes. Ruth's steer was later declared Reserve Champion in this division. There were three entries from Glengarry in the Capital City Steer Show held on Thursday. The steer exhibited by Nancy Groves, Apple Hill, placed eighth in the heavyweight Angus division while the steer exhibited by Ian Humphries placed third in the lightweight Shorthorn division.

Ruth Humphries exhibited the winning heavyweight steer which was later declared Champion Shorthorn Steer of the Show. As a result, she won a Tutira Farms Scholarship of $100 offered by Mr. and Mrs. T. C. Stuart, Arundel, Que., as well as the Joe Weinstein Memorial Trophy consisting of a gold watch donated by the Ottawa Beef Company Ltd. Her steer was purchased at 42c per pound by Donald Maher, Commission Agent on the Montreal Stockyards.

The champion exhibit in the Forage Division was a sample of timothy and was entered by Myles

(Continued on Page 7)

Candidates Express Confidence As Election Campaign Enters Closing Phase

Election Boards Will Be Up

Results of the voting in Glengarry-Prescott will be tabulated on the election boards in front of this office, as is customary on election night. We are hopeful of good co-operation from the Returning Officer's office at Hawkesbury though it may be late in the evening before final returns are known.

The polls open at 8 a.m. Monday and do not close until 7 p.m.

Deputy Returning Officers in area polls are asked to call No. 9 and 10, (reverse charges) to report results after they have notified central headquarters.

At least three candidates in this riding are confident of success in Monday's federal voting, a round-up of opinions indicates.

Viateur Ethier, Liberal incumbent, and his campaign team met ward chairmen and other workers from this section of the riding at the Curling Rink, here, Tuesday night. Reports were received from each area and plans made for getting out the vote.

Mr. Ethier expressed confidence in his return by a large majority after optimistic reports that included word the Conservative opponent would be beaten in his own town of Hawkesbury.

A Conservative caucus was also held here Tuesday night and Mr. Cadieux's assessment of the vote in Hawkesbury was entirely different. "We will get at least 1800 of a majority in that town", he is reported as having told his campaign workers. "That should be enough to carry us to victory," he concluded.

NDP candidate Wilfrid Latreille is just as convinced the Hawkesbury vote is swinging to his party. The farm vote, too, is going NDP, reports Mr. Latreille and Glengarry-Prescott will return him on Monday he is confident.

Creditiste candidate Raymond Berthiaume has not been in touch with this paper and is unavailable for comment.

D. M. C. Shaw Heads CNIB

D. M. C. Shaw of Williamstown was elected Chairman of the Glengarry County Advisory Committee of the Canadian National Institute for the Blind at its annual meeting which was held at the Alexandria High School on Wednesday evening, October 27. Other officers elected were, 1st vice-chairman, Laurent Sicard; 2nd vice-chairman, Rene Gauthier; 3rd vice-chairman, Mrs. D. J. Baxter; secretary, Angus R. MacDonell; treasurer, R. L. Seguin; welfare convener, Mrs. Duncan A. McDonald; campaign convener, Romeo Rouleau, all of Alexandria. Mr. Rouleau, retired chairman, expressed his appreciation to all the volunteers who had assisted the CNIB during the past year.

R. L. Seguin, treasurer, reported a gratifying increase in income for the fiscal year ended March 31, 1965 over the previous fiscal year. The income from all sources amounted to $4,179.77 compared with $3,498.90. Nevertheless the Committee spent $1,248.57 more than it raised. He said receipts for

(Continued on Page 12)

Erecting Storage Garage For Tankers

Gerald and Cleo Maisonneuve who operate a milk transport business under the name of Pres-Glen Milk Transport, have started construction of a 40x40 storage garage for their two tank trucks on Kenyon St. West. The concrete block building with gas pumps is going up on the lakeshore, on a lot purchased from Lloyd Renaud.

The Company handles the hauling of milk for Borden's from Finch, Maxville and the area to Montreal.

Gerald Maisonneuve is occupying a new home erected on Harrison Street.

Marked Golden Date

Widely known residents of the Fassifern area, Mr. and Mrs. Thomas Hay were "At Home" to relatives and friends Saturday on the occasion of their golden wedding anniversary. Mrs. Hay is the former Christena Ross of Fassifern and they were married Nov. 3, 1915.

Of their family of 12, most of the 11 living were with them for the celebration which lasted through afternoon and evening.

Glengarry Telephone Co. Considering Possible Sale Of Its Holdings

Officers of Glengarry Telephone Co. have been authorized by the shareholders to negotiate for possible sale of its holdings. The sale would most probably be to the Bell Telephone Co., but there could be the possibility of a deal with other interests.

The authorization was given at a meeting of the shareholders in late October.

Malcolm Grant is president of the Company; J. J. McCormick is manager and directors include: Benton McCrimmon, Arch. J. McDonald and J. K. Munroe.

The Bell Telephone Co. plans to install the dial system in Alexandria in 1966 and tenders are now out for erection of a dial office here. The new office will be erected at the corner of Elgin and Bishop Streets and is to be completed by next fall, according to Area Manager L. M. Holtby of Cornwall.

Made Life Member

C. Campbell Fraser, former principal of Glengarry District High School, was one of three members of the Ontario Secondary School Teachers' Federation presented with life memberships in that group at a meeting of District 27 in Cornwall, Friday.

Miss Louise MacArthur, a teacher for 22 years at CCVS, and Cyril Watson, an Eastview teacher, were also honored.

The three also received the Award of Merit given for special service in the field of education.



MARKED GOLDEN DATE—All their 12 children, many grandchildren and great grandchildren, honored Mr. and Mrs. Eugene Maheu of Glen Nevis, Saturday night on their golden wedding date. Many other relatives and friends gathered in Glen Nevis hall for the event, highlighted by the presentation of flowers to Mrs. Maheu and a generous purse. Both are natives of the area and the bride of 50 years ago is the former Josephine Montreuil. —Photo by Robert



60 YEARS WED—Mr. and Mrs. Ben Levac of Alexandria will not mark the 60th anniversary of their wedding until next January but before the weather becomes too severe family and friends gathered at the Legion Sunday night to celebrate that diamond date. She is the former Flore Deschamps of St. Isidore and they were married there in 1906. They came to farm in the 5th Kenyon, 45 years ago, later moving to Alexandria. Of their family of 16, most of the surviving 11 were with them as well as some of their 58 grandchildren and 25 great grandchildren. In addition to many other gifts, the couple received a generous purse, a family album and flowers for the bride of 60 years ago. —Photo by Robert

EDITORIAL

IT'S OUR OPINION

However Distasteful, Voting Is A Duty

The Canadian people go to the polls Monday to vote in the second federal election in little more than two years. All evidence points to the smallest turnout of voters in years; and that would be a pity.

Public opinion polls on the eve of the election indicate one in every three voters is still undecided; and that could mean totally uninterested. The polls also show a division of support among the parties that could result in much the same four party split as the Commons knew over the last two years.

If the polls are accurate we may see, after Monday's election, another minority government at Ottawa; and that government elected by only a small percentage of Canada's voters. There would then be the prospect of still another federal election, next year or even in Canada's centennial summer.

It is for the voters to send enough members of one party to Ottawa to permit formation of a stable government for the next four or five years. How stable that administration will prove is beyond the present reckoning of the individual voter; but at least he will be able to pinpoint the blame if a majority government prove inept.

Number us among the politically disenchanted who may have been among those the polls have shown as undecided. We do not relish the thought of supporting more give-away government, to which all the parties are promised. Our choice may be a negative one, a vote for the party we think most likely to serve the nation with the least detriment. But we intend to cast our ballot and we trust most of the undecideds will decide to do likewise.

Our disenchanted approach to this business of doing our duty as a citizen sees us favoring the Liberals, primarily because we see them the only party that can possibly emerge with a majority government. If the Liberal party does not elect a majority of the members of the next Commons we do not see any party doing better. The opinion polls may be right in their forecast of another badly divided House and if they are, then we see it as even more important that Mr. Diefenbaker not be the next Prime Minister. His inability to head his own huge majority in 1962 and 1963, his almost total lack of leadership qualities then, leave us with a picture of awesome chaos if by chance he was put in the position of administering a minority government after Monday's voting.

That is just a possibility if most of us undecideds decided Pearson was totally impossible; and swung our votes to the only alternative, the Tories. There appears no possible chance of the NDP or the Socreds having a plurality in the House.

It will be no pleasure casting our ballot for any one party in this election. All of them have gone too socialist, in our opinion. All of them are guilty of barefaced bribery in their approach to every election. The fact that they are misusing our own tax dollars with these promises of more give-away government, that we must eventually pay for, has us completely browned-off on all politicians. They seem more intent on that $18,000 annual increment than in giving the nation good government.

Our choice is very limited in this election, but the choice is ours. However hesitantly you approach the polls on Monday; it is your duty to cast a ballot.

Closing In On A New Plateau

The Glengarry News now is being purchased by more than 3800 people a study of our subscription records shows. And at the present rate of increase we should hit the 4,000 mark some time in 1966.

Our average paid circulation for the six-months period ending September 30 (yet to be confirmed by the Audit Bureau of Circulations for whom the figures are prepared) had risen to 3715. That was an average for the six-months' period and sales of the issue of September 30th were a healthy 3834.

That is an inordinately large circulation for a weekly paper printed in a town of little more than 2500 population. Average the readership of each copy sold at a conservative 3.5 persons and the total readership is only some 4,000 short of the entire population of Glengarry.

ABC has been auditing our circulation for some 15 years now as a means of providing advertisers with a dependable, independent record of the readership they can expect for advertisements inserted in this paper. Those ABC records provide a picture of steady growth through the years. Our paid circulation in 1955, for example, was 1965. Ten years later it is almost double that number and the gains have come entirely unsolicited, except through our own advertising columns. We have held no circulation drives, given no prizes or special reductions to new readers.

We bring these figures to your attention not in a mood of boastfulness, but rather in one of appreciation to you whose faithful readership has made this steady growth possible.

While on the subject of circulation, a reminder that Christmas is coming and a gift subscription of The News is the ideal answer to your shopping problem. It is a gift that keeps repeating throughout the year, reminding the recipient fifty times of your thoughtfulness.

Last Christmas more than 250 gift announcements went out from this office. We expect to hit 300 this year, on our climb to that new plateau of 4,000 paid circulation.

Go North, Young Convict

Inmates of Canada's penitentiaries and reformatories should be put to work in the northern territories building airfields, roads, etc., suggests an editorial in "The Diamond", a magazine published by the inmates of Kingston Penitentiary.

The editorial notes such a suggestion was recently made by Liberal MP John Matheson. "But its lack of novelty or originality does not detract from its logic or practicality. Such a plan has long been obvious."

Enlarging on the thought, the editorial continues:

"Here is a part of Canada, approximately one-third of the whole, with hardly one per cent of the country's population, containing the bulk of Canada's potential resources, lying dormant for the want of a sensible program to exploit it, and men to do the work.

"And in dozens of the nation's penitentiaries and reformatories are men sentenced behind stone walls, costing the taxpayers millions of dollars each year, all too eager for a purposeful goal. In other words, in one part of the country is a job crying to be done and, in another, are men crying for a worthwhile job to do. What can be more logical but to bring the two together?

"But there is even more involved here than the settling and taming of the rich North Country and the reduction of the drain on taxpayers. Canada is not so rich in human resources as she may be in natural wealth. Twenty million persons are nowhere near enough to exploit the wealth and potential of a country such as Canada. No single individual can be spared. The government has emphasized this by stepping up its immigration efforts.

"Mr. Matheson expressed the hope that many of these inmates who might go to the North, might also stay there and settle down. This point seems much more important than the possibility of having a work force up there.

"Rebels and anti-socials have been responsible for the settling, and taming of many a wilderness and finally establishing strong and lawful cultures.

"When a man has become so disillusioned with a society that he can no longer abide its laws or morality, there are few things left to him. He may go to a place where his mode of conduct is tolerated or he can set up his own culture wherein he can attempt to reconcile the differences he has with his present culture."

Experience of the past has demonstrated that when supposedly lawless men make a society of their own they soon learn the necessity for law and order, the editorial concludes. They eventually become as law abiding and conservative as their parent culture, as witness the early days of the United States, Canada and Australia.

Such a plan for developing our Arctic regions would undoubtedly pose many problems, demand fresh thinking and a degree of initiative not always too apparent in government circles. When it comes to us in a penitentiary paper there is the suggestion that many of the inmates would prefer life in the frigid North to the sterile years they now know behind cold prison bars.

Communist Russia is way ahead of us in pushing its civilization into the Arctic regions. Its policies of exiling to Siberia would have no place in Canada, but on a voluntary basis such a plan might have far-reaching merit.

THE GLENGARRY NEWS

Canadian Weekly Newspapers' Association
Ontario Weekly Newspapers' Association
Eastern Ontario Newspapers' Association
Audit Bureau of Circulation

THE NEWS PRINTING COMPANY
PO Box 10 —— Telephone 9
EUGENE A. MACDONALD — EDITOR AND PUBLISHER

SUBSCRIPTION RATES: $3.50 per year, anywhere in Canada, payable in advance; United States and Foreign, $4.50 per year.

DISPLAY ADVERTISING RATES: Casual, 84 cents per column inch. Contract rates given on application. COPY MUST BE IN OUR OFFICE NOT LATER THAN 5 P.M., TUESDAY — Authorized as Second Class Matter by the Post Office Department, Ottawa, Canada.

Now, What Say We Use the Pointed End This Time!



ITEMS OF AULD LANG SYNE . . .



. . . GLEANED FROM OUR FILES

TEN YEARS AGO—

Thursday, Nov. 3, 1955

A heavy fog cloaked the pranks of local youths and gave police a bad time Hallowe'en night. A load of hay was scattered on the Mill Square and almost everything movable was piled on doorsteps. — Mr. and Mrs. Jean Paul Lalonde of Cornwall, formerly of Green Valley, lost their second child under tragic circumstances when their daughter, Vivian Alice, 3, was fatally burned while playing with matches. — The new wide screen and Vista Vision are now installed in the Garry Theatre. — A well-loved priest of this diocese, Rev. Charles A. Bishop died Tuesday at Hotel Dieu. — While hitch-hiking a ride home from Cornwall where they are employed, Raymond St. Denis, 20 and his brother-in-law, Romeo Piche, 24, were injured Wednesday when the car left the road west of St. Raphael's. The driver, Gordon MacMillan, 20 of Lochiel, escaped with cuts and shock.

☆ ☆ ☆

TWENTY YEARS AGO—

Friday, Nov. 2, 1945

Adrien Robideau, 17, of Apple Hill, a deck hand on the steamer Hastings was drowned Sunday morning when he fell from the wharf at Morrisburg and was struck by the propeller of the boat. — A member of the local fire brigade, Joe Marcoux suffered injuries to his back and shoulder in a fall through the fire-weakened floor of the Hub restaurant swept by flames early Monday morning. R. J. Graham estimates the loss at $10,000. — Among recent repats is LAC D. Rae Austin, RCAF, son of Mr. and Mrs. George Austin. Due soon are Sgt. S. M. McKinnon, brother of Mrs. Clarence MacMillan, Lochiel and L-Bdr. O. J. Lalonde, son of L. Lalonde, Maxville. — Now awaiting his release from the Dental Corps, Captain H. L. Cheney yesterday opened a dental office in Ottawa. — Rod McLeod yesterday resumed his duties in the local branch of the Royal Bank. — Donald A. Macdonald, KC and Mrs. Macdonald on Tuesday were among guests at the marriage of Miss Juliette Dubois and Mr. Gabriel G. Aubry, at L'Orignal. They will reside in Alexandria.

☆ ☆ ☆

THIRTY YEARS AGO—

Friday, Nov. 1, 1935

Winners of the Home Plowing competition sponsored by the Glengarry Plowmen's Association have been announced, Donald McGillivray of Glen Sandfield, was first in Class 1, plain plows in sod, and for the second time won the Sandfield Trophy. Garfield Hall, RR 1 Lancaster first in double furrow in sod. — Miss L. Portelance has joined the local staff of the Tell Telephone. — St. Joseph's Church in Sudbury, was the scene of a quiet wedding, October 12th, when Ruth daughter of Mr. and Mrs. A. K. MacDonald, Greenfield, married Alexander MacDonald son of Mr. and Mrs. Rod. P. MacDonald, Glen Norman. — Miss Ethel St. John left for Montreal on Thursday. — The marriage of Miss Catherine Hartrick, eldest daughter of Mr. and Mrs. D. E. Hartrick, to Neil Donald MacRae, eldest son of Mr. and Mrs. M. J. MacRae, Dunvegan, took place quietly at Cornwall, October 26th.

☆ ☆ ☆

FORTY YEARS AGO—

Friday, Nov. 6, 1925

The death of a child and serious injury to six other people resulted from a shocking accident at the CNR crossing in Maxville, Sunday morning. The westbound express crashed into a Ford coach driven by Stanley Allen of Cassburn and the car caught fire before its occupants could be freed. With Mr. Allen were his wife and two children and Mr. and Mrs. Wellington Allen and young son, Dean, who died Tuesday in hospital. — Miss M. Marion MacGillivray of Alexandria, has been awarded the 3rd Carter Scholarship for the United Counties. — E. L. D. McMillan and Mrs. E. B. MacMaster left Sunday for Plenty, Sask., on receipt of the news of the death of their sister, Mrs. J. N. McCrimmon of Plenty. — Herb Tracey of Maxville, suffered a broken arm while cranking his car last Thursday.

☆ ☆ ☆

FIFTY YEARS AGO—

Friday, Nov. 5, 1915

A cablegram was received on Monday by D. J. McIntosh of Greenfield, from his son, Private John A. McIntosh, conveying the pleasing news that they had arrived safely. — Members of the Red Cross Society met in Alexander Hall, on Saturday, with Mrs. Duncan McLennan in the chair, when the following officers were elected for the ensuing year: Vice-Pres., Mrs. A. G. F. Macdonald; sec.-treas. Mrs. Duncan A. Macdonald; distributing convener. Mrs. D. A. McArthur; assistant, Mrs. D. S. Noad, Mrs. J. T. Schell, Mrs. T. J. Gormley; Cutting convener, Miss Costello; assistants, Mrs. J. A. Cameron, Mrs. E. Stimson, Mrs. J. B. Lauzon. — Rory Cameron is making rapid progress with his contract of the building of the Borden Milk Co., factory at Maxville. — W. J. Smith, 4th Kenyon, who spent the last two months in Grey, Sask., returned home on Sunday. — Alex McMillan, who is attending college at Ironside, Que., visited his parents, Mr. and Mrs. Arch. McMillan on Sunday and Monday.

☆ ☆ ☆

FIFTY-FIVE YEARS AGO—

Friday, Nov. 4, 1910

An additional classroom in connection with Alexandria Separate School was opened out in the old post office block, Catherine Street, on Wednesday. Rev. Sister M. of St. Mildred is in charge. — D. Legault, 24-3rd Lochiel, on Sunday last had the misfortune to lose his large frame barn and its entire contents by fire. Loss is upwards of $1,000. — N. N. McLeod, Laggan, purchased a thirteen months old thoroughbred bull from David Watt of St. Louis, Que., last week. — On Tuesday the trimmers, an important branch of the Munro and McIntosh Works, held a picnic in the vicinity of Fassifern. — C. T. Smith, L. McLeod, A. N. Robertson, Willie McMillan, Peter Munro of Maxville; Harry Kilborn and Wm. Merkley of Casselman, have left for their annual deer hunting expedition. Dr. J. T. Hope of this place, an expert shot, left on Monday for Bathurst, NB, where it is probable he will get in some shooting. — Finlay Fraser of Dalkeith, has been appointed night operator at the G. T. R. station at Glen Robertson.

The Weeklies Say

FEAR POLL BUNGLED

The prime minister's expectation that he will secure a majority in the election is apparently shared by less than a quarter of the electorate . .. The present election may turn out to be a classic political error and already there are signs aplenty that no party is going to have any great edge over the others.

—Campbellton (NB) Tribune

MUST ACCEPT SAMENESS

It's possible to argue that Canada should not expect to be treated differently (by the United States) from other countries. But the fact is that there is a long tradition behind the freedom with which the people of our countries travel back and forth. Let's face it, our relationship is different. It would be difficult to find any two countries anywhere who identify more closely than do Canada and the U.S. —Lachute (Que.) Watchman



WITH OUR

RAMBLING REPORTER

by Ed.

Hamilton Ti-Cats don't play this weekend. Too bad a game wasn't arranged with our unscored-on high school squad.

****

LOTS OF NEW FACES

If one were to judge by all the new faces around the Curling Rink, Saturday night, the conclusion might have been arrived at that the roarin' game is going to attract a lot of new members this season.

But appearances can be deceiving, especially when it's Hallowe'en and the curlers are holding a costume party. Many of those strange, new faces were hiding the familiar features of veteran curlers, though there were a lot of non-curlers in the crowd.

Weird and wonderful and out of this world were the costumes cavorting about the club that night. Too depressingly staid to make with the false face himself, your Rambling Reporter still could enjoy guessing who's who. After the unfrocking he found how far off he'd often been in his identifications.

It was a fine party and Hallowe'en faces aside it seems a fine season of curling lies ahead with plenty of new faces trying the roarin' game. Monday night's games marked the earliest play in the local rink and club competitions will start next week. This weekend it's Open House for prospective new members. Drop around and try throwing a rock.

****

If you really think you have influence, try ordering around someone else's dog.

****

NO BIG SHOTS HERE

Election strategists of all the parties must have written off Glengarry-Prescott as again a safe Liberal seat if one is to judge from the almost total oblivion in which it has been left by party big shots right through this campaign. Never can we remember an election in which this riding had been so far off the campaign trails.

Public Works Minister McIlraith travelled some 40 miles to Hawkesbury to address the early Liberal nominating convention. The Tory nomination heard Senator Jacques Flynn and the joint nomination meeting had Senator Connolly supporting the Liberal nominee.

That's the best party strategists saw fit to do in the way of influencing riding voters. The conclusion to be drawn must be that they saw it a waste of time and effort to try and sway a safe Liberal electorate. And even the Liberal hierarchy is so certain of success here, it need send no big guns to support Mr. Ethier.

There probably are a lot of other ridings being similarly ignored in this election. The heavy artillery of all parties is being concentrated on key ridings which are rated in the doubtful column. And that's probably good strategy.

It may be good strategy, too, to keep discredited leaders out of supposedly safe ridings. Never have we seen an election in which so many candidates are de-emphasizing their leaders and hoping personal popularity and party organization will prevail.

After the smoke of battle both Mr. Pearson and Mr. Diefenbaker might take stock of the fact the federal political scene might be healthier under new party leaders. To a more insignificant extent this could be true of Douglas, Thompson and Caouette, as well.

****

It's a good thing to save money; it might be valuable again some day.

****

MEASURE OF A MAN

There's food for thought in a poem, author unknown, used by one of our fellow columnists in the weeklies. She thinks it "terrific".

THE MEASURE OF A MAN
Not—"How did he die?"
But—"How did he live?"
Not—"What did he gain?"
But—"What did he give?"
These are the units
To measure the worth
Of a man, as a man
Regardless of birth.
Not—"What was his station?"
But—"Had he a heart?"
And—"How did he play
His God-given part?
Was he ever ready
With a word of good cheer
To bring back a smile,
To banish a tear?"
Not—"What was his race?"
Nor—"What was his creed?"
But—"Had he befriended
Those really in need?"
Not—"What did the sketch in the newspaper say?"
But—"How many were sorry when he passed away ! ! ! !"

A THOUGHT ON

FARM SAFETY

Drive with

fender loving care

Glengarry Farm Safety Council

UCW Held Successful Rallies At Lancaster And Finch

The annual Fall Rallies of the Glengarry Presbyterial United Church Women were held recently at Knox United Church, Lancaster, and Chalmers United Church, Finch.

Two noteworthy speakers contributed to the very interesting and inspiring programs.

The Rev. E. C. Armstrong, superintendent of Montreal City Mission, addressed the Rally at Lancaster. He told of the special problems and special needs of those for whom the Mission is their only home. It is supported by the United Church of Canada, and the UCW help by providing clothing and other supplies. Mr. Armstrong was introduced by Mrs. Kenneth Barton, president of the Glengarry Presbyterial United Church Women, and thanked by Mrs. Wilfred MacNaughton, vice-president.

The meeting was opened with a service of worship conducted by Mrs. Howard Cunning and Mrs. McIntyre of Vankleek Hill. Mrs. George Hibbard was organist and Mrs. Finlay McIntosh was appointed secretary for the day. Brief book reviews were given by Mrs. Walter MacLean and Mrs. Clark McDonell. Rev. E. C Armstrong pronounced the benediction at the close of the meeting.

At the Finch Rally, Mrs. A. A. Morrison, Conference president, introduced the speaker who was Mrs. Isabel Spencer, matron of the Lachine Children's Home. This Home is supported by the Board of Home Missions of the United Church and the UCW. Mrs. Spencer is keenly interested in these children and showed many fine colored slides to aid in explaining what is being done for them. She was thanked by Mrs. Melvin Waldroff, Regional vice-president.

The worship service at this Rally was conducted by Mrs. James Begg and Mrs. Stuart Norman of Monckland; the organist was Mrs. R. S. Walker. Mrs. Keith Watson acted as secretary. The Presbyterial treasurer, Mrs. Merton Collins, gave a report on finances to date. The book reviews were given by Mrs. D. Flintoff and Mrs. F. Gallinger.

Mrs. A. Beaudette gave highlights of the Summer School for Leaders which was held at MacDonald College. The theme was "Unchanging Values in a Changing World." She reminded her listeners that "God cannot be kept inside the church."

A resumé of the Conference retreat held at Kingston in June was given by Mrs. Wesley MacDiarmid. This was an experience of deep spiritual renewal for those who attended.

Mrs. J. P. MacLeod expressed thanks to all who helped make the Rally a success.

Mrs. MacLeod, who is the Program and Leadership Development secretary for the Presbyterial, acted as chairman at both Rallies, and Miss Ethel Whittaker showed colored slides of the Summer School for Leaders, the spring workshop which was conducted by Miss M. Stelck, and of the Presbyterial meeting in May. Registration and a display of books by the Literature secretaries, Mrs. Oliver McGee and Mrs. Herbert Bockus, preceded the noon lunch at both Rallies.

Mrs. Ken Barton announced that a workshop for presidents and program and leadership development secretaries will be held in St. Paul's United Church, Cornwall on November 15th. The workshop will be conducted by Mrs. R. D. Smith of Montreal.

Hear Talk On New Math

Guest speaker at the October meeting of Martintown Women's Institute was Mrs. Alice Ferguson, Principal of the Maxville Public School. Her topic was "New Math" and proved an enlightening study for members, friends and parents gathered together in the Martintown Public School. Mrs. Ferguson emphasized strongly the fact that children of today, especially the six year olds in grade 1, were capable of grasping new ideas quickly, that the Board of Education having recognized this, had implemented new maths with fairly good results. Mrs. Ferguson briefly explained the new approach to mathematics, giving examples on the blackboard, also speaking of the new terms now associated with maths so that the parents would not be too confused! Mrs. H. MacMillan thanked the speaker for taking time from a very busy schedule to visit with us.

Mrs. Alex Lagroix opened the meeting the customary manner. It was noted that the leaders' training course on "Desserts" was to be held on October 26th and 27th — at the time no leaders were available but it is hoped that by the 26th our Institute will be represented.

The date of Nov. 16th was also duly noted at which time the Dept. of Economics and Development will be holding a panel discussion, also a fashion show, for local women at the Cornwallis Hotel.

It was agreed that a flag with suitable holder be purchased for display in our Institute Hall.

Miss Gladys Keir, Chairman of the Canadian National Institute for the Blind campaign, reported that she hoped the canvass would be completed fairly soon.

The Horticultural Society will be holding a meeting on the 27th in the Presbyterian Church hall.

The president welcomed all the guests and extended to them a warm welcome to attend all our meetings.

A contest, conducted by Miss Gladys Keir, was won by Mrs. Stuart Blackadder, Mrs. Ken Barton Sr., and Mrs. Linden Clark.

Luncheon was served by the hostesses, Mrs. Salem Thomson, Mrs. Gordon Ross and Mrs. Gordon McDermid.

—o—

Ottawa postpones some building to check inflation—frank admission that government spending can cause inflation.

Mrs. A. M. Fraser Died In West

The passing of Christina Fraser of Dodsland, Sask., occurred in the Dodsland Hospital on September 30th, after a lengthy illness. She was 81 years of age.

Mrs. Fraser was born at Dunvegan on February 14, 1884, the daughter of Mr. and Mrs. Murdoch Stewart. She was married June 5, 1906, to Alexander Morris Fraser of Dunvegan. They went West in 1916 and settled in Anglia, Sask. In 1928 they moved to Dodsland.

Her husband passed away in 1950 and a son Murdoch in 1952. She is survived by one daughter, Mrs. Hugh Williams (Anna) of Dodsland, where she had made her home. There are three grandchildren, Wesley of Saskatoon, Mrs. Don Hodgins (Gwenda) Sashburn and Fraser of Edmonton and eight great-grandchildren.

She is also survived by one sister, Mrs. Mary Childs of Centreville, U.S.A.

Mrs. Fraser will be sadly missed by her family and all who knew her.

Funeral services were held in Dodsland United Church on October 2nd at 2 p.m. with Rev. H. P. Barnes officiating.

Interment followed in the Dodsland cemetery with the following acting as pallbearers: John Campbell, Gordon Campbell, Peter Halter, Charles Dowd, James Stewart and Bill Douglas.

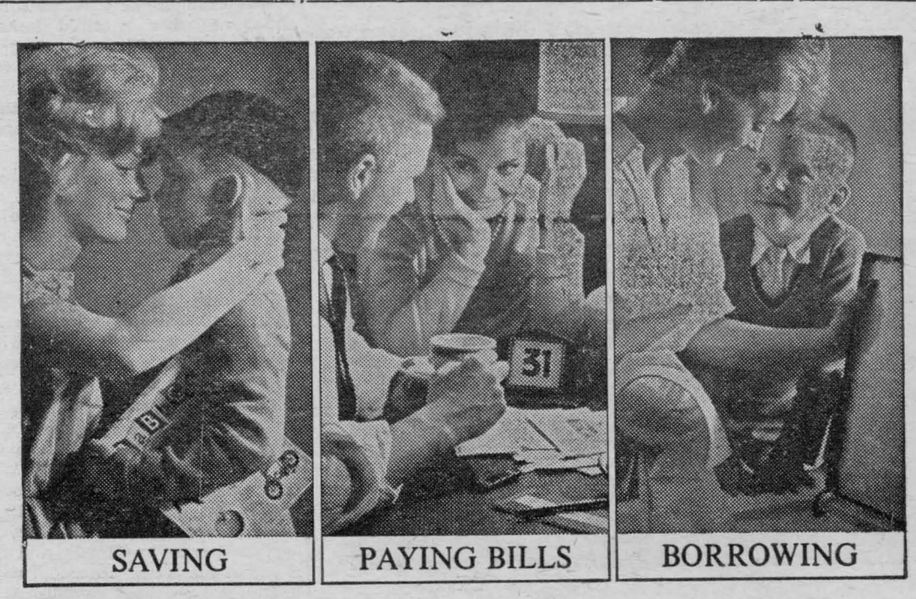

Royal Bank services can help you manage your chequing, borrowing and other personal finances in a businesslike way at lowest cost. Our TWO-ACCOUNT PLAN keeps you from "eating into" your savings; simplifies bill-paying with a special Personal Chequing Account. (Only 10¢ a cheque.) And a Royal TERMPLAN LOAN can often save you big money in interest. Be money-wise—bank at your nearby Royal Bank Branch.

ROYAL BANK

J. A. E. COMEAU, Manager
Alexandria Branch

Policies for People - - Policies for Progress

NOVEMBER 8th

VOTE

CADIEUX



Conservative Candidate

The Progressive Conservative Program

1 An "open" Confederation Conference will be convened to draw up a blueprint for a new concept of our national destiny, based on unity through equality

Confederation—our unique union of provinces and cultures—must be strengthened, not weakened. Closed conferences and secret deals have exaggerated differences and increased tensions. We have a right to know what decisions are being made about the future of our Confederation.

2 The 11% sales tax on building materials and production machinery will be removed.

The sales tax adds to the cost of homes and goods, raises prices in the domestic and export markets, and jeopardizes important job-producing sectors of the economy. The elimination of this tax will be a first objective of a PC government.

3 New agricultural programs will boost farm income

A Progressive Conservative Government lifted western agriculture out of the doldrums. What we did for western farmers we will do for eastern farmers. We will revive the ARDA program initiated by the PC party; provide crop insurance on pasture crops to assist the livestock economy; establish an Eastern Feed Grain Agency; set up a National Dairy Commission, with $4 per hundredweight payments for industrial milk; encourage the building of agricultural schools similar to the Conservative vocational and technical training school program.

4 Homeowners' municipal taxes up to $500 will be deductible for federal income tax purposes.

Rising school costs impose an unfair share of the tax burden on homeowners, almost to the breaking-point. The $500 deduction will mean a federal sharing of education costs with the provinces and municipalities.

5 Foreign trade will be greatly expanded
Foreign trade will be greatly expanded

The Progressive Conservative government opened up wheat sales in China and Russia and found new markets for Canadian goods throughout the world, creating the first commodity export trade surplus in years. Our new program will expand major port facilities in Canada, stimulate an aggressive sales program abroad, and welcome foreign investment in Canada without fear of discrimination by retroactive legislation.

6 New national development policies will be implemented

Active resource development is the life-blood of the Canadian economy. Imaginative policies such as a National Power Grid will make energy resources available in all parts of Canada; a Water Resources Policy will preserve this valuable resource; a program of federal aid for parks will improve the recreational facilities around our urban areas.

A Progressive Conservative government will provide catch insurance and assist in marketing and export.

7 National plan for education—Canada's first—will increase per capita university grants from $2 to $25

Higher education must not become an institution reserved for the privileged. Our new program will allow thousands more Canadians to obtain a university education; will increase grants for university expansion and medical research; and will be a stimulus to the whole economy. A Department of Youth will be established.

8 Interest rates on consumer loans will be reduced by the enactment of special legislation (Consumers' Loans Act)

Present interest rates add 20% and more to the cost of necessary and basic consumer purchases. High interest rates dry up consumer demand. We will provide urban dwellers with the same type of credit advantages now available to farmers.

9 NHA mortgages will be provided for older homes

NHA mortgages have been limited to new home construction. Mortgages on older homes will permit the mobility of people that is essential if wage-earners are to take full advantage of Canada's growth.

10 Old age pensions will be increased to $100 per month

The needs of our senior citizens are not adequately provided for in the Canada Pension Plan. The cost of living has spiralled, and a pension of $100 per month is today's recognized level of minimum subsistence.

You are invited to attend the wind-up Meeting, Sunday, November 7th at 8 p.m., in Christ the King Hall, Hawkesbury

On November 8

ELECT

Wilfrid Latreille

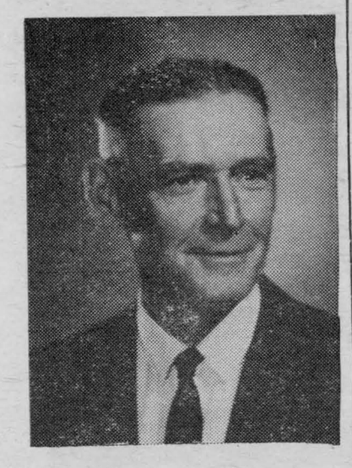

New Democratic Party candidate

The only Farmer and Outstanding Candidate in Eastern Ontario

Day Of Recollection And Study Is Held By CWL At St. Raphael's

Rev. M. J. O'Brien, St. Raphael's, opened a day of recollection and study by the Catholic Women's League of Canada. Registration for the day was at Iona Academy at 9.30 a.m., followed by the opening prayer with Father O'Brien, in the Msgr. Campbell Memorial Chapel, in the new section of Iona Academy. Mrs. H. T. Donihee, national first vice president, gave a reading from the Bible.

Rev. Bernard Cameron, chaplain and religion teacher at CCVS, talked to the group about 'A modern look at the Fourth Commandment.' Father Cameron said, "We should have respect for the innocence of our children. Something imprinted on a child at six is something that stays with him all his life. A child wants love. A child from six to 12 is in the growing up stage. We adults and parents must be careful of the example we give, as this is the time when a child imitates what he sees. The next stage is from 12 to 20, the teenager, a time when habits are formed. They want discipline, to be allowed to think for themselves and to be responsible."

A discussion, led by Miss Mildred Cleary, diocesan convener of the study of social action and provincial treasurer of the CWL followed, with other members of the League assisting.

Following the discussion, Low Mass was celebrated by Father O'Brien and a homily was delivered by Rev. Leo MacDonald, director of Holy Name Society for the diocese.

The afternoon session began with Rev. Rudolph Villeneuve, speaking on "Trends in Health and Welfare,' with a general topic, 'Poverty.' In his address Father Villeneuve, pointed out, "There are 18 depressed areas in Canada, and this is one of the areas." He said, "Many programs have been established to help the unemployed to be trained for new jobs, such as training schools under the Federal Provincial Training program. The CWL should be in the foreground, helping the people develop to their highest potential. This is the age of renewal. We could ask ourselves, how have we helped the sick, the prisoner and done other works of mercy?" In conclusion, he said, "We should live by the Gospel we preach. The Catholic women should take an active part on public association boards, such as social welfare." Miss Ruth Gaslin led the discussion that followed.

Mrs. Donihee expressed the need of an auxiliary to the Retarded Children's Association.

Members decided to supply the pamphlet missal to the Catholic residents of Glen-Stor-Dun Lodge. The day was closed with prayer.

o

Homemakers At Dalkeith Had Meeting

The first meeting of the Dalkeith No. 2 Homemaking Club was held on Oct. 6 at the home of Mrs. Lloyd Howes. It was opened with the 4-H pledge. Our leaders, Mrs. Lloyd Howes and Mrs. Murray Howes, welcomed the members present who numbered 11. Donna Howes, was chosen as president; Carol MacGillivray as vice-president and Flora MacLeod as press reporter. We read about accessories that go with your costume.

The second meeting was held at the home of Mrs. Lloyd Howes on Oct. 13. The number of members present was 11. The minutes were read by Wendy Calvank. The roll call was the basic color theme of my wardrobe. The discussion was on planning your accessories. We then judged suits with their accessories.

o

Isabella Group Names New Slate

On Wednesday, Oct. 20th, the Daughters of Isabella of Our Lady of Fatima Circle had their monthly meeting. Thirty-six members were present.

Mrs. Rene Beaulieu, regent, gave the members a brief report of the convention in Toronto. A more detailed report will be given at the next meeting.

On Oct. 26 and 27th, Mrs. Henri Dubois and Mrs. Yvonne Carriere were to attend a course of desserts given by the Home Economics Service of the Dept. of Agriculture, at the Church on the Hill.

The new committee was then elected for the following term:

Regent: Mrs. Rene Beaulieu, exregent: Mrs. Joseph Ranger, viceregent: Mrs. Leo Trottier, recording secretary: Mrs. Jeannette Lefebvre, secretary treasurer: Mrs. Aime Lalonde, trustee, 3 year: Mrs. Romeo Vaillancourt, trustee 2-year: Mrs. Laurier Lefebvre, trustee 1 year: Mrs. Arcade Trottier, custodian: Mrs. Leopold Seguin, scribe: Miss Francoise Larocque, chancellor: Mrs. Henri Dubois, inner guard: Mrs. Laura Decoste, outer guard: Mrs. Wilfrid Roy, first guides: Mrs. Richard Bellefeuille, second guides: Mrs. Romeo Hurtubise, banner bearer: Miss Germaine Lalonde, organist: Mrs. George Dumouchel, chaplain: Rev. Emilien Houde.

The door prizes were won by Mrs. Richard Bellefeuille, Mrs. Clifford Tourangeau, Mrs. Pierre Rouette and Mrs. Aime Lalonde.

o

Zion Church UCW Met At Apple Hill

Mrs. Kenneth Barton, Presbyterial President, addressed the United Church women of Zion United Church, Apple Hill, at the Thanksgiving meeting.

The well attended meeting was held in the home of Mrs. Donald Colbourne. Mrs. Wm. MacMillan presided and Mrs. Payne had charge of the devotional period.

Mrs. Barton spoke of the first pilgrims who landed in America and the hardships endured by them. She stressed the fact that they initiated the first "Thanksgiving" and pointed out how much more the modern generation could be thankful for.

Mrs. Barton then announced the rally in Lancaster on October 18th, also the rally in Finch, on October 19th.

Mrs. R. A. MacRae thanked the speaker.

Mrs. MacMillan reported on a farewell gift, a mohair throw, given to Mrs. D. A. MacDonald on her departure to Ottawa, Mrs. MacDonald gave the UCW a linen table cloth.

Bazaar committee conveners are Mrs. Sam and Mrs. Leonard Bender. Committee: Mrs. R. A. MacRae, Mrs. G. Marjerison, Mrs. Wm. MacMillan, Mrs. Payne, Mrs. Cameron McLeod, Mrs. Colbran and Mrs. S. G. Squires.

The nominating committee were asked to nominate a new slate of officers at next meeting.

Mrs. Cameron McLeod, supply secretary, read a letter asking for good used clothing and Christmas gifts for children. Books and warm clothing would be much appreciated.

Rev. R. A. McRae thanked all who had helped to make the anniversary service and banquet a success. He spoke too of the need for more women on the building committee and three more were appointed: Mrs. Marjerison, Mrs. Alguire and Mrs. Squires.

Mrs. R. A. MacRae closed the meeting and a social hour followed.

Is it that nagging backache again?

If it's backache that's bothering you, it could be due to urinary irritation and bladder discomfort. If so, Dodd's Kidney Pills can help bring you relief. Dodd's Pills stimulate the kidneys to help relieve the condition causing the backache. Then you feel better and rest better. You can depend on Dodd's Kidney Pills.



CN

RED 'BARGAIN' DAYS ARE HERE!

Big travel savings to Montreal and Intermediate Points by rail

OTTAWA TO:

MONTREAL $2.90
Alexandria 1.95
Casselman 1.50

These are examples of Red 'Bargain' fares. Sleeping accommodations, with complimentary meals, are available at slightly higher cost. Call Canadian National for further information about Red, White and Blue travel bargains.

TOWN OF ALEXANDRIA

Tenders For Snow Removal

Sealed tenders clearly marked as to contents, giving the rate per hour, will be received by the undersigned on or before 5 p.m.

Tues., Nov. 16, 1965

for plowing snow on the streets and the removal of snow from the streets with snow blower in the Town of Alexandria.

Lowest or any tender will not necessarily be accepted.

D. O. COLLIN
Clerk-Treasurer

43-2c

Canada Savings Bonds are issued by the Government of Canada. Any Canadian resident may buy them. They come in various sizes—$50, $100, $500, $1,000 and $5,000. The limit for the new Series is $10,000 per person.

The 1965 Bonds have a life of 12 years. They pay you good interest every year—4½% for each of the first two years; 5% for each of the next six years and 5½% for each of the remaining four years.

You don't have to keep your Bond for the full 12 years if you don't want to. You can get your money back any time. Just take it to your bank, trust or loan company. They'll give you its full face value plus earned interest. It only takes a few moments.

Canada Savings Bonds are easy to buy for cash or on instalments. Banks sell them. So do investment dealers, stock brokers, trust and loan companies.

You can also buy them on the Payroll Savings Plan where you work. A $100 Bond will cost you less than 29¢ a day. (The Bonds you buy on the Payroll Savings Plan are identical in all respects to the Bonds you buy for cash.)

Canada Savings Bonds are a great way to save. They pay good interest. They are easy to buy. You can cash them any time.

Everyone has something to save for. To get what you want a little faster, buy Canada Savings Bonds.

This ad is for people who've never bought Canada Savings Bonds before.



Brewers Retail Stores will be closed November 8TH Federal Election Day and November 11TH Remembrance Day

Brewers Retail

Operated by Brewers Warehousing Co. Lt

VOTE - VOTEZ

ETHIER

LIBERAL

NOVEMBER 8th

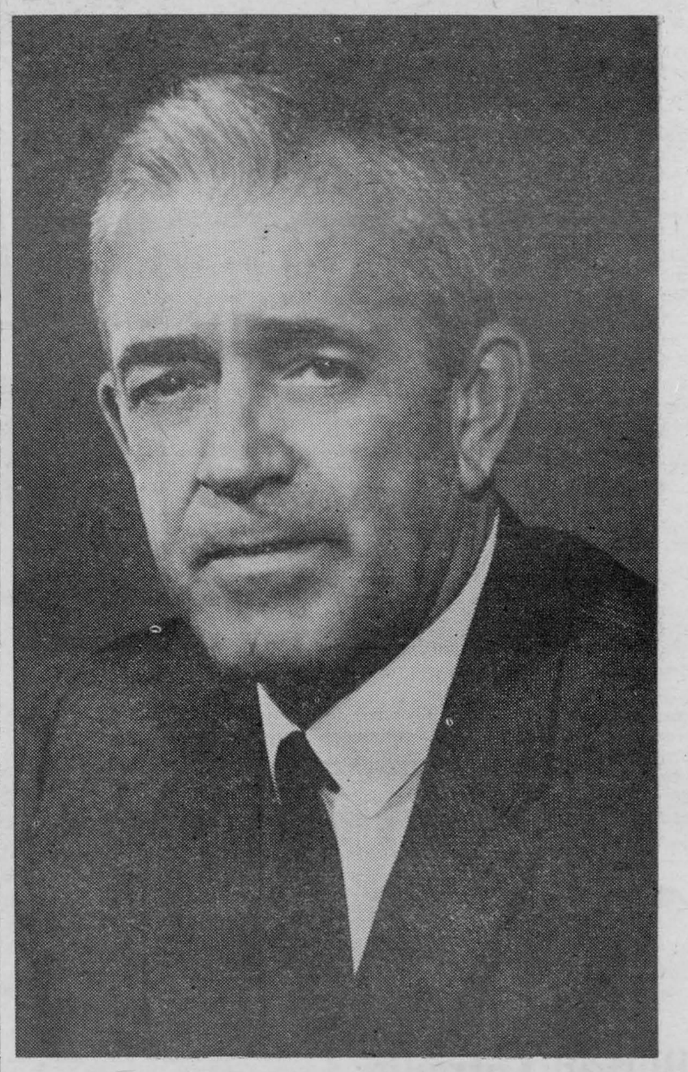

A VOTE for ETHIER is a Vote for Majority Government

★ Old age pension increased to $125.00 to the needy

★ Income Tax was reduced 10% this year, and more reduction to come.

★ $4.00 per 100 lbs. on milk products guaranteed to milk producers for dairy year of 1966.

★ Aim to increase family allowance to $10.00 for students up to the age of 20.

ETHIER, VIATEUR
MASTER BAKER
X

This ad inserted by the Glengarry-Prescott Liberal Assoc.

NEWS OF INTEREST FROM MAXVILLE AND SURROUNDING DISTRICT

Miss Heather Munro of Ottawa, spent a short holiday with her parents, Mr. and Mrs. Gordon Munro.

Mr. and Mrs. Donald Adams and son William of Long Sault, were recent visitors with the former's sister, Mrs. D. G. MacNaughton and Mr. MacNaughton.

Mr. and Mrs. W. W. Meabury of Ottawa, were recent callers with Mr. and Mrs. N. A. MacRae.

Mr. and Mrs. Gordon Smith of Ottawa, were weekend guests with his parents Mr. and Mrs. Hugh Smith.

The Misses Kathleen and Alma Robertson of Ottawa, spent a portion of Saturday in town.

Mr. and Mrs. Stanley MacDonald of Ottawa, visited recently with their daughter, Mrs. Garnet Campbell and Mr. Campbell and with the former's sister, Mrs. Archie Christie and Miss Jessie Christie.

Mrs. Robertson MacRae of Westport, spent Saturday with Mrs. A. D. Stewart.

The Maxville High School will observe the 1965 Commencement Exercises in the school gymnasium, Friday evening, November 12th, at 8 p.m.

The Recreational Committee of Maxville is sponsoring a course in Hand Puppets and Papier Mache. Anyone interested in taking this course from Grades VII up, will be preparing themselves for Carnivals, Centennial or Stage properties' interests. Contact Mrs. Dr. Mutch. Registration on Monday, Nov. 8th, at 7 p.m., Community Hall, Maxville. This course will be supervised by certified instructors from the Community Programs Branch.

Mrs. Alex Campbell of Dunvegan, spent the early part of the week with her daughter, Mrs. A. G. MacEwen and Mrs. MacEwen.

The Maxville and District Public School will hold Open House on Tuesday evening, Nov. 9, from 7 p.m. to 9 p.m.

Rev. Donald C. Munro and Mrs. Munro of Kingston, were visitors to Maxville on Monday last.

WI HAD MEETING

The October meeting of the Maxville WI was held in the Community Hall on Oct. 29th at 2.30 p.m.

The president, Miss Bella McLeod presided, assisted by the secretary, Mrs. R. F. McRae. Sixteen members answered the roll call.

It was decided to send for material for sewing and wool for knitting for the Save the Children project. Amount collected for CNIB was $253.03. The amount cleared at the fancy work and bake sale held on Oct. 23rd was $67.11 It was decided to hold another one in 1966.

It was decided to send a bale to the Unitarian Services. Donations to be sent to Mrs. H. Lambton.

A report on the dessert course in Alexandria was given by Mrs. S. Kippen. Mrs. F. McNaughton served a sample of the cooking.

Next meeting is Nov. 26th in the Community Hall. Members are asked to bring a guest. Mrs. A. D. McDougall gave a report on the Area Convention held in Ottawa on Oct. 20 and 21st.

Miss McLeod gave a report on Miss McKercher's address.

WEEK OF SERVICES AT ST. JAMES

Last week was one of special spiritual activities in St. James Church, Maxville, opening Sunday, Oct. 24th, with the start of the Forty Hours devotions.

Monday evening was an occasion of Concelebration before a congregation of 300. Concelebration is an age-old ceremony of the Church in which priests celebrate Holy Mass together, thus showing unity of priesthood with Christ.

For the first time, Concelebration took place in a parish church of the diocese outside the Cathedral church. Priests taking part were: Rev. Lionel A. Bourque, pastor; Rev. Patrick Pharand, OSM, of the Servite Fathers, Ottawa; Rev. Paul Lapierre, director of Villa Fatima, Alexandria; Rev. Rejean Lebrun, vice-chancellor of the diocese.

The parish Mission opened Tuesday with Father Pharand as retreat master. Now Assistant Prior of St. Anthony's Priory of the Servite Fathers in Ottawa, he had spent 11 years in Mexico. He preached twice daily; in the afternoon for the High School students and at the evening Mass to adults.

Attendance was numerous and most gratifying and, according to the retreat master, "the good will and the sacrifice of the parishioners of St. James in Maxville is a proof of your undoubted faith in Christ and His Church."

The Parish Mission closed on Sunday afternoon with special devotions in honor of Christ the King whose feast was celebrated on Oct. 31st. The theme of this day was "Youth for Christ" and during ceremony the youths of the parish consecrated themselves to Christ the King.

Four young people, on behalf of the 125, read an act of Consecration to Christ the King . . . they were: for the High School pupils: Eva Guindon and Roger Bourbonnais; for the primary school: Nancy Haramis and John Dewar.

Before a church filled to capacity (350) Robert Villeneuve, on behalf of the pastor, the youth and adults of the parish expressed words of thanks to Father Pharand for the wonderful work accomplished in the parish for the past ten days.

The ceremony concluded with Holy Mass.

DUNVEGAN

Congratulations to Malcolm Dewar who was winner of the Historical Society trophy and prize money at the Old Time Fiddlers Contest held in Alexandria.

Dunvegan had an approximate four inches of snow fall on Wednesday night of last week.

A Turkey Supper is being held in the Orange Hall on Saturday evening, November 13th, sponsored by the Women's Institute and LOL 1158.

Merritt Chisholm of Calgary is visiting relatives here.

Miss Florence Campbell is at present in the Royal Victoria Hospital, Montreal.

After spending a couple of weeks with relatives in Smiths Falls, Miss F. Anna MacCuaig returned home on Sunday. She was accompanied by Mr. and Mrs. Ian MacLean who visited with Miss Mora and Norman P. MacLeod.

A largely attended reception was held in the Orange Hall on Friday night in honor of Mr. and Mrs. Donald Ian MacLeod. Melville MacLeod acted as chairman for a short program of speeches, and called on Weldon MacIntosh to read an address. John Keith MacLeod presented Mr. and Mrs. MacLeod with a gift of money. Among those attending were friends from Ottawa, Kingston and Lachute.

The Young People of the Congregation held their annual Hallowe'en party in the Orange Hall on Saturday night.

Mrs. John D. MacLeod visited friends in Ottawa during the weekend.

Donald MacDonald spent a few days with friends at Vankleek Hill. On Sunday he was in Huntingdon visiting his niece, Mrs. Ivan Mennie and Mr. Mennie.

TEACHERS' FAME FADES

"Image" has become one of the current fetish words, and we dislike it, but must admit that it has values difficult to find in any synonym. Using it with this fetish signification, we would like to suggest that teachers are not presenting to the public as favorable an image as they did 10 years ago. Increasingly the group image is less and less that of a profession, more, and more that of a tradeunion, and if this comparison annoys both teachers and trade unionists we regret that we are unable to apologize.

—Cochrane (Ont.) Northland Post

This Week's Special from
GEORGES LANTHIER et FILS LTD.
Thurs. to Sat. — Nov. 4-5-6
RAISIN RINGS, reg. 39c, special at 35c
at your Supermarket
or ask our driver
Lanthier

MARCEL TV'S
New Furniture Store
Main St. South
WILL OPEN IN THE NEAR FUTURE
MARCEL TV and FURNITURE
WATCH FOR FURTHER ANNOUNCEMENT
tf

For the Best Buys In Clean Used Cars
SEE THESE —
1960 PONTIAC, 6 cyl., automatic, with new engine, license No. 947165
1959 OLDSMOBILE, 4-door hardtop, very clean, license No. J39894
1956 PLYMOUTH, 2-door hardtop, V-8 automatic, license No. 741894
1961 CHEVROLET ¾ ton truck, 6 cyl., license No. 36048B
New DODGE ½ ton truck on hand
Also see the new 1966 complete Chrysler line
CLOVERLEAF MOTORS
P.O. Box 75 Lancaster Ph. 347-3496

TENTH WEEK WINNERS in the LIONS 300 CLUB
$20 EACH TO:
MARC MASSON
Alexandria
MRS. ALBERT O'CONNELL
Alexandria
Mrs. Annabel McPherson
Alexandria
STEVE O'CONNOR
Alexandria
COLETTE LAFLAMME
Alexandria
NEXT DRAW at 9 P.M. FRIDAY
McLeister's Drug Store

PARENTS and FRIENDS of GRADUATING STUDENTS of CHARLOTTENBURGH-LANCASTER DISTRICT HIGH SCHOOL
are invited to the
1965 Commencement Exercises
to be held in
THE HIGH SCHOOL AUDITORIUM
Friday, Nov. 5th
8.30 p.m.
The Graduation Ball
Will be held in the Auditorium
Dancing 10 - 1 Dress Optional
Tickets $2.00 per couple

TOYLAND OPENING
FRIDAY, NOVEMBER 5th, TILL CHRISTMAS

"SCOT SPEED KING"
ACTION-PACKED ROAD RACE SET
All the thrills of racing with individual controls. Battery operated set. 42 pieces, including 2 cars, 2 control boxes, straight and curved track.
Toyland Opening Special 5.88

ALSO A LARGE SELECTION OF GIFTS FOR MOM, DAD, BIG BROTHER AND SIS

ALL VINYL CHRISTMAS TREES
Fireproof, Green or Silver
Stand included, 6 ft. size ..... at 3.99

SCOTCH PINE CHRISTMAS TREES
with tripod stand. Folds for easy storage.
6 ft. high. Regular 19.00 ..... now only 12.99

EXCITING NEW FASHION MODEL DOLLS FEATURING, NEW BENDING KNEES. "Julie" the glamorous 11½" teenager, "Gary" her 12" boy friend and "Betty Lu" her 9" little sister.
Exclusive at Stedmans 97c

DOLL COSTUME OUTFITS FOR ALL OCCASIONS. A wide variety of exciting costumes available for all three dolls.
Betty Lu's costumes ..... each 77c
Julie and Gary's costumes ..... each 87c

BOOKS . . . Thrilling early reading, a complete selection for boys and girls. Classics, Adventure and Mystery titles.
BOYS' and GIRLS'. SPECIAL 63c

CORNER THE MARKET . . . Monopoly is a skill testing game, with a big dash of daring and adventure. SAVE AT 3.77

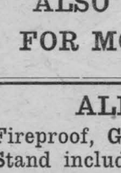

Scotty Says:
Use your credit at Stedmans. You'll find our Credit Plan Easy, Convenient and Efficient.

STEDMANS
Your Variety-Department Store
FROM COAST TO COAST FOR SAVINGS AND SERVICE

NOW! FALSE TEETH FIT BEAUTIFULLY


Relined and made snug as a dentist's mold with CUSHION GRIP* Unique dental discovery.
Worn and rough areas on dental plates cause looseness and irritation.
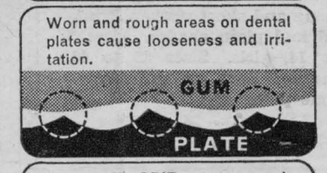

CUSHION GRIP coats rough spots with a clear, pliable reliner (odorless and tasteless).

CUSHION GRIP matches mouth contours exactly, restores plate's natural holding power, stops irritation.


One simple application lasts for weeks, even with nightly cleaning! No mixing, no measuring. Ask your druggist for CUSHION GRIP. *REG. T.M.
SAVE 73¢ TRIAL TUBE
Regular 98¢-size, ONLY 25¢.
Just complete coupon. Enclose 25¢.
Mail to: Cushion Grip, Pharmaco, Dept. L Pointe Claire, Que.
Name.....
Address.....
Town or District.....
Prov.....

WEEKEND SPECIALS
— AT —
Alexandria IGA

MEAT and PRODUCE

BLADE and SHORT RIB ROAST ..... lb. .45
PRIME RIB ROAST ..... lb. .79
LEAN BRISKET ..... lb. .25
LEAN, MINCED SHOULDER BEEF ..... lb. .59
Fresh, Frozen Grade 'A' Roasting CHICKEN, 3 to 4 lb. av. ..... lb. .43
Frozen Frying Chicken LEGS and BREASTS ..... lb. .59
Tablerite, Rindless, Sliced SIDE BACON ..... lb. .89
Maple Leaf Sliced BOLOGNA, 1 lb. pkg. ..... lb. .39
Burns CHOPPED SUET, 1 lb. pkg. .... lb. .25
50 Free Gold Bond Stamps with the purchase of each one pound or over of Baby Beef Liver at the regular price.
50 Free Gold Bond Stamps with the purchase of each Maple Leaf S.P. Cottage Roll cry-o-vac pack, at the regular price.

FREEZER SPECIAL
Grade "A" imported Side of Lamb, 20 pounds each. Free cutting and wrapping, for 8.50.

Canada No. 1 ONIONS ..... 3 lbs. .25
Canada Fancy PEARS, assorted sizes ..... 2 lbs. .39
U.S.A. No. 1 RED GRAPES ..... 2 lbs. .39
U.S.A. No. 1 GREEN GRAPES ..... lb. .25
Produce of U.S.A. ORANGES, size 138s ..... doz. .49
Canada No. 1 CABBAGE ..... 2 for .25
Canada No. 1 TURNIPS ..... lb. .07
Red DELICIOUS APPLES, 125s ..... 6 for .39
Canada No. 1 CARROTS ..... 5 lbs. .29
Chiquita BANANAS ..... 2 lbs. .25

Bravo Plain Sauce ..... 15 oz. 25c
E.D. Smith Apple Pie Filling ..... 20 oz. 3 for 88c
Habitant Pickled Beets ..... 24 oz. 29c
Sugar Fine Granulated White ..... 5 lb. 39c
Tide Giant 95c
Top Valu Medium Prunes ..... 2 lb. 49c
Zip Dog Food ..... 15 oz. 3 for 29c
Snowflakes Shornteing ..... 1 lb. 4c off 3 for 1.00
Kraft Canadian Cheese Slices ..... 2 lb. 1.19
Kraft Cheese Whiz ..... 32 oz. 1.19

Minor League Teams Reshuffled After Many Late Registrations

A raft of late registrations, Saturday, after teams in the minor hockey association had been formed has necessitated almost complete reshuffling of line-ups, reports Gilles Joanette. All players should check on their team status before Saturday to be certain of playing times.

There are now some 225 registered, about 100 of them from the four townships the rest Alexandrians.

Saturdays program is:

8 a.m.—Sprites: Bruins vs. Black Hawks
9 a.m.—Sprites—Rangers vs. Red Wings
10 a.m.—Sprites: Maple Leafs vs. Canadiens
11 a.m.—PeeWees: Panthers vs. Tigers
12.30 p.m.—PeeWees: Lions vs. Bears
1.30 p.m.—Bantams: Pontiacs vs. Mustangs
2.30 p.m.—Bantams: Comets vs. Chevy II's
3.30 p.m.—Juvenile
4.30 p.m.—Midgets

EUCLIDE LAFLAMME
TAXI
PHONE 458
ALEXANDRIA
All passengers fully insured
42-tf

WINTERIZE
WITH GENUINE ANTI-FREEZE, MOBIL OIL, MOTOR OIL, DELCO BATTERY . . . AUTO ENGINE TUNE-UP . . . AUTOMATIC TRANSMISSION FLUID
WINTER THERMOSTATS
LEFEBVRE AUTO ELECTRIC
Authorized Factory Service Distributor
89 MAIN STREET PHONE 391
ALEXANDRIA -:- ONTARIO
If You Buy A Battery—You'll Do Better With A Delco

Alexandria Lanes
SPECIAL RATES
SCHOOL STUDENTS on FRIDAY EVENINGS
7 to 9 p.m. — 3 Games 50c
OPEN BOWLING on SATURDAYS and SUNDAYS
for everybody — 1 p.m. to 12 p.m.
Some lanes open on week days — Everybody welcome
Telephone 446 Rene Menard, Prop.
44-2p

Public Skating
GLENGARRY GARDENS, ALEXANDRIA
FRIDAY NIGHTS from 7.30 to 9.30
Children 12 and over only — also adults
SATURDAYS—8 a.m. to 5 p.m.—Minor hockey
SUNDAY AFTERNOONS from 2 to 4
Skating for everybody — all ages
WEDNESDAY AFTERNOONS from 4 to 5.30
Children under 12 only, especially beginners
BROOMBALL MEETING next TUESDAY, NOV. 9 at 10 p.m. at the arena. All men's teams interested in joining the league are asked to have 2 members present.
RAYMOND OUELLETTE, Mgr. PHONE 430

SHOP and SAVE AT YOUR
L.G.S. FOOD MARKET
57 KENYON ST. W. — LEO LAUZON, Prop.
SPECIAL PRICES EFFECTIVE NOV. 4-5-6

MAXWELL HOUSE COFFEE	lb. 89c
AYLMER TOMATO JUICE, 48 oz.	ea. 29c
GREEN GIANT MEDIUM PEAS, 15 oz.	6 for 1.00
YORK FANCY CREAM CORN, 20 oz.	2 for 39c
YORK CUT GREEN BEANS, 20 oz.	2 for 39c
YORK PEACHES, 20 oz.	3 for 95c
YORK P.M. DESSERT PEARS, 20 oz.	2 for 49c
YORK MEDIUM GHERKINS, 10 oz.	35c
AYLMER SLICED PINEAPPLE, 20 oz.	3 for 89c
HEINZ KETCHUP, 11 oz.	4 for 99c
CANADIANA TABLE SYRUP, 32 oz.	39c
BRAVO TOMATO SAUCE, 15 oz.	2 for 49c
LIPTON CHICKEN NOODLE SOUP	4 pkgs. 99c
LAVO JAVEL WATER, 64 oz.	35c
SUGAR PIE	ea. .39

— MEAT —

LEAN PORK CHOPS	lb. 83c
LEAN PORK LOIN ROAST	lb. 79c
HAMBURGER MEAT	lb. 45c

Winners for last week: Mrs. Robert MacIntosh, RR 2 Apple Hill and Ernest Legault, Martintown.
We reserve the right to limit quantities
We Deliver Phone 185

Curlers Enjoyed Bean Supper And Hallowe'en Party

Two social events marked the beginning of the new season at the Alexandria Curling Club. On Oct. 13th, upwards of 80 curlers and friends attended a Bean Supper, when a considerable quantity of beans, ham and other goodies were disposed of, followed by dancing to the music of organ and guitar.

Mrs. Paul Roy was convener, assisted by Mrs. C .W. Mutchler, Mrs. Bessie Clingen, Mrs. Albert Peterson, Mrs. Donat Boisvenue, Mrs. Rene Gauthier, Mrs. Rene Lacombe, Mrs. R. J. Graham, Mrs. D. A. Macdonell, Mrs. James Wightman, Mrs. Lyall Costello and Mrs. Bertha Seguin.

A number of the new club sweaters, in an attractive green and white design, were displayed by Keith MacMillan.

Hallowe'en was the occasion for a Hallowe'en Party with decorations, music and a large number of beautiful, interesting, comic and weird costumes. Prizes for costumes went to: Mrs. Donat Boisvenue, Spanish lady; Rene Gauthier, El Mexicano; Mr. and Mrs. A. D. Malcolmson, Chinese couple, and Miss Jeannette Crevier, witch.

Miss Crevier convened the event, assisted by Mrs. Boisvenue and Mrs. Gauthier. Mr. and Mrs. Wightman and Mr. and Mrs. Graham judged the costumes.

Work on the ice has been completed, under the direction of Paul Roy, and the first curling took place on the weekend. On Wednesday, Thursday and Friday evenings of this week the curlers are holding Open House, and hope to entertain a large number of their friends and at the same time give any would-be curlers a chance to try their hand at the game.

R. D. MacLeod A Native Of Skye Died In Manitoba

Robert Daniel MacLeod, 93, Durban, Man., passed away September 13, 1965 at his home after a lengthy illness.

Born and educated at Skye, Ont., he went West in 1906, farming at Mather for eight years before moving to the Swan River Valley in 1915 where he farmed in the Harlington district until his retirement in 1958 to Durban, Man. He married Katie Mary MacLennan at Winnipeg on December 7, 1910.

Surviving besides his wife are two sons: John A., Harlington, Man., Robert A., Kenville, Man.; three daughters: Mrs. Mae Sigurdson, Swan River, Mrs. Annabelle Smith, Windsor, Ont.; Mrs. Jessie Lutz, Ralston, Alta.; one sister Mrs. Ellen Daggett, Salmon Arm, BC; 19 grandchildren and 8 great grandchildren.

Funeral service was conducted by Rev. J. Griffin September 16, 1965 at 2.00 p.m. at Durban United Church with interment at the Durban cemetery. Pallbearers were: Herb Schneider, Arthur Schneider, Roy Bateman, Lloyd Bateman, Fred Fawcett and Fred Hack.

Holding Awards Night For 4-H'ers

Another highlight has been added to the 4-H Program in Glengarry County this year. This is in the form of a 4-H Awards Night to be held on Wednesday, November 10, at 8.00 p.m., in the Glengarry-District High School, Alexandria. Such an occasion will be a fitting climax to the 1965 4-H Agricultural Club season. Results for each 4-H Club this year will be announced and prize money, special awards and trophies will be awarded to the 4-H members.

The guest speaker for the evening will be Campbell Fraser, former principal of the local high school. Mr. Fraser is well known to the people of this area for his ability to speak and to be of interest to both adults and the 4-H age group.

The 4-H movement is probably the best rural youth program the province has ever initiated. This year in Ontario, farm young people were enrolled in 12,588 4-H Agricultural Club projects in 742 different 4-H Clubs. In Glengarry County, 143 4-H Agricultural projects were undertaken this year. The 4-H members have a practical type of project to carry out to completion and in so doing, they fulfill the 4-H motto: "Learn To Do By Doing".

In order to give proper recognition to the 4-H members, their leaders and sponsors, it is hoped that the 4-H Awards Night will be well attended by all 4-H members along with their parents and friends and, indeed, anyone who is sympathetic to the cause of educating rural youth.

Rev. Paul Lapierre Addressed K of C

More than 75 members of Glengarry Council 1919 of the Knights of Columbus with their wives attended mass at Sacred Heart Church in a group Sunday and received Communion. A breakfast followed at the K of C Club rooms. Members of the Fourth Degree Assembly acted as an honor guard.

Rev. Paul Lapierre was guest speaker and gave a most interesting and inspiring talk on what a good knight should be and do. He also thanked the Council for the work done at the Notre Dame de Fatima Grotto and hoped that they would continue what is so well started in the making of the way of the cross.

The Grand Knight, Bruno Massie, presented Past Grand Knight pins to Duncan Morris and Ambrose Lalonde.

Roger Sauve of Sauve et Freres of Montreal, a past member of this council and a past Grand Knight of Cremezie Council presented the council with a K of C flag which he donated.

Rev. Patrick Breton was named chaplain of Council 1919.

New Priest Sang Mass At Greenfield

Recently ordained a priest at Toronto, Rev. Joseph McDonald sang a mass of thanksgiving in his native parish of Greenfield on Sunday morning. Father McDonald is a son of Mrs. Joseph McDonald, now of Toronto.

Present for the mass in addition to his mother, were an aunt, Mrs. A. N. Macdonald of Calgary, her daughter, Miss Florence Macdonald, also of Calgary and two sons, Dr. Claude and Mrs. Macdonald of Toronto and Dr. Neil Macdonald of Montreal.

A guidance consultant, Florence is in Montreal this week attending the Canadian Conference on Children.

LEGION-AIRES

The wreath selling campaign is drawing to a successful close. Many thanks to those members who carried out their assignment, and to those who neglected to do so we say, w-e-l-l ?

The Poppy Blitz is the next big event and for the third time this year we appeal to all members to turn out in force to help with the Blitz. If forty members turn out we can cover the town within two hours. How about it Legionnaires. Remember 7.30 p.m. Saturday, November 6th. Turn out in numbers and turn in good results.

There is an open invitation to all Legion members to attend the Memorial Service at Dunvegan at 7.30 p.m. Sunday, November 7th. The gang will be leaving from the Legion Hall, Alexandria, at 6.45 p.m. Join us.

Next on the agenda is Remembrance Day ceremonies, Thursday, November 11th at 11.00 a.m. The members and other participants are asked to fall in at the Mill Square at 10.15 a.m. and move off at 10.30 a.m. Please wear berets, medals and decorations and dress warmly. Lest We Forget, The 11th hour, 11th day, 11th month.

Watch for the big, big do, Saturday, November 27th. Social, dance, band, 50/50 Draw. Come and join the gang.

Dan J. McDonell Died At 86

An esteemed resident of St. Raphael's and the area through most of his long life, Donald J. (Dan) McDonell died October 24th at his home in St. Raphael's. He was 86.

Mr. McDonell was born in January 1879 on the family homestead, lot 9, 8th Charlottenburgh, a son of John A. McDonell and his wife, Catherine McDougall. As a young man he went to Wisconsin where he carried on a restaurant business with a brother for some 20 years.

Returning to Glengarry, he carried on farming on the home place until six years ago when he retired to live in St. Raphael's.

Three sisters mourn his death: Misses Elizabeth and Isabelle McDonell and Mrs. D. J. McDonald (Mary Ellen) all of St. Raphael's.

Rev. M. J. O'Brien, PP, chanted the funeral mass in St. Raphael's Church and the service at the grave was carried out by Rev. Leo. MacDonell.

The pallbearers were: John D. McRae, Glendon McDonald, Thomas O'Connor, Duncan McDonald, Donald Cuggy, Cormic MacDonell.

Relatives were present from Montreal, Ottawa, Cornwall and St. Catharines.

Mrs. Rod Fletcher Died In Michigan

Rosanna L. Fletcher, wife of Roderick Fletcher formerly of Dunvegan passed away at the age of 56 at Farmington Osteopathic Hospital, after a short illness, on October 5, 1965.

Services were held at the Sweeney-Sundquist Funeral Home, Farmington, Michigan, Rev. George W. Ramsey, First Presbyterian Church, officiating.

Interment was at Brookside Cemetery, Tecumseh, Michigan, where Rosanna was born.

Pallbearers were: Jerry Gamell, Robert Conway, John M. Fletcher, Gillivray H. Fletcher, Duncan Fletcher, Neil Fletcher, Jr. and George D. Galbraith.

There were many floral offerings.

Included among the mourners were many relatives from Toronto, Oakville, London, Saginaw, Michigan, Pontiac and Detroit.

Immediate survivors include her husband, Roderick and one son Donald of Novi, Michigan and three sisters and two brothers of Tecumseh, Michigan.

Mrs. P. Valliquet Died At Montreal

The former Irene Faubert of the 2nd Kenyon, Mrs. Paul Valliquet died at her home in Montreal North, Oct. 20th. She was 55 and had resided in Montreal all of her adult life.

Mrs. Valliquet was a daughter of the late Osias Faubert and his wife, Rachel Pilon.

Surviving in addition to her husband are two sons and one daughter, Roger, Gilbert and Dianne, all of Montreal.

Four brothers and three sisters also survive: William Faubert, Chesterville; Noe of Green Valley; Rosario of Cornwall; Albert of Alexandria; Mrs. Ovila Bissonnette, Apple Hill; Mrs. Adelaide Quesnel, Montreal, and Mrs. Alcide D'Aoust of Dorion.

The funeral was held Oct. 23rd at Montreal.

DONALD J. SHAGO
representing the
METROPOLITAN LIFE INSURANCE COMPANY
Canadian Head Office, Ottawa
will gladly recommend a program to fit your personal Life insurance needs. Call or write:
40 ELM STREET
Telephone 429
ALEXANDRIA, ONT.

We Thank You . . .
We take this opportunity to thank our customers for their patronage during the 7 years we were in business in Glen Norman. We hope the same friendliness will be extended to the new owner, Richard Vaillancourt.
Mr. and Mrs. Bruno Lauzon
529 Anthony St., Cornwall
44-1c

HOCKEY EXCURSION TO MONTREAL
AS LOW AS
$6.20
RETURN FARE—INCLUDING GAME TICKET
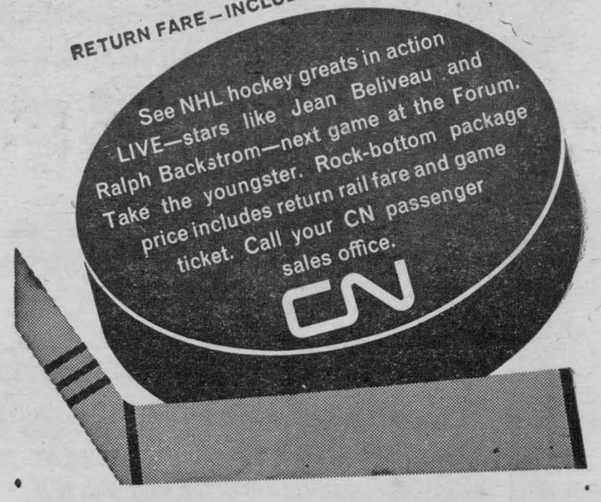

You don't have to worry about PRICE or PARKING when you shop at
MENARD CENTRE
One block west of the Royal Bank
52 Kenyon St. W. Alexandria Tel. 370
PRICES EFFECTIVE NOV. 4-5-6

Children's
SKI PANTS
Waterproof nylon gabardine slacks with quilted lining and double knees. Assorted colors in sizes 3 to 6x. Reg. 4.99. Sale price
2.97

Ladies' and Girls'
BLOUSES
Long and short sleeves. Printed and plain shades. Sizes 7 to 14, girls. Sizes 32 to 44, ladies. Reg. up to 1.99. Sale price
1.17

Men's Flannelette
PYJAMAS
Fine heavy flannelette in assorted prints. Sizes A-B-C-D-E. Reg. 3.99. Sale price
2.57

Boys' Flannelette
SHIRTS
Assorted checks in blue, green, red and grey. Sizes 2 yrs. to 16 yrs. Reg. 1.49. Sale price
87c

XMAS LAY-AWAY
Now, is the time to choose your toys, your gifts from our wide assortment. Remember a small deposit will hold any purchase until needed.

Menard Fairway Centre
J. Y. MENARD, Prop.

FOR BETTER BUYS IN
QUALITY FOOD
SHOP AT
LEMIRE'S SUPERMARKET
STATION ALEXANDRIA PHONE 500

• SPECIAL •
MORRISON-LAMOTHE PAN-DANDY
BREAD
24 oz. loaf
2 for 35c

TENDER, YOUNG
CHICKEN LEGS or BREASTS
49c lb.

GOLDEN RIPE
BANANAS
2 lbs. for 29c

HEINZ TOMATO
KETCHUP
11 oz.
3 for 67c

MORRISON-LAMOTHE SPECIAL
DONUTS
pkg. 19c

SURGET
MACARONI or SPAGHETTI
2 lb. pkg.
3 for 1.00

HINES New Deluxe
CAKE MIXES
19 oz.
2 boxes 89c

BURNS
BOLOGNA
Roll or ½ Roll
35c lb.

SWIFT'S PREMIUM FULLY-COOKED
HAM
Whole or Half 69c
Sliced 79c

Women's Page

SOCIAL and PERSONAL

Mr. and Mrs. Hugh Cameron and Sharon visited Mrs. Ranald O'Connor at Hotel Dieu, Cornwall on Saturday. Friends will be glad to hear that Mrs. O'Connor is coming along nicely after undergoing surgery.

Mr. and Mrs. Alcide Roussin, 9th Lancaster, visited their daughter, Miss Denise Roussin on Sunday. Miss Roussin and Miss Marge Stacy leave today on a three-week pleasure cruise aboard the "Homeric" to the Caribbean and Nassau.

Mr. and Mrs. Gabriel (Biel) Poirier and family, formerly of Ottawa, have moved to Alexandria and have taken up residence in their home on Elgin Street East. Mr. Poirier is employed with the Bell Telephone Company in Hawkesbury.

Remi Borris of Ottawa spent the weekend with his parents, Mr. and Mrs. Herve Borris, Dalkeith.

Mrs. Bertha Deschamps and son, Guy of Duvernay, Que., were in town on Saturday and attended the Lacroix-Deschamps wedding.

Mr. and Mrs. Pat Brady, Lachine, visited Mr. and Mrs. Duncan Morris and Mr. and Mrs. P. J. Morris on Sunday.

Mr. and Mrs. Fred Bowman of Lachine and Peter B. Mosher of Montreal, were weekend guests of Mrs. R. M. Mosher and family.

Mrs. Grace MacMillan arrived home after spending some time with her sister, Mrs. W. D. MacMillan and Mr. MacMillan in Vancouver, also with Mr. and Miss Lehane and Mrs. Drena McDougald in Regina.

Mrs. J. A. E. Comeau is a patient in Hotel Dieu, Cornwall, recovering from an operation.

Mr. and Mrs. James F. Dolan and son Paul left on Monday to reside in their new home at Ottawa.

Mrs. Jerry Danovitch of Dorval, and her mother, Mrs. Z. Rosenberg of Montreal, spent Monday with Miss Huetta Pasher.

Kenneth McCuaig of Montreal visited his brother, Peter McCuaig of Glen Norman on Thursday of this week.

STUDY STAND
Holds reference material
at proper angle
1.35 ea.
Folds Flat
Wilfred McLeister
Stationery — Shoppers' Needs
ALEXANDRIA, ONT.

EFFECTIVE NOV. 4 - 5 - 6

TRAY PACK
PORK SAUSAGE ..... lb. 65c

CHUCK or BLADE
ROAST BEEF ..... lb. 49c

*****
RIB STEW ..... 4 lbs. 1.00

FROZEN
BEEF LIVER ..... lb. 25c

OAK LEAF
TOMATO JUICE ..... 20 oz. tin 6 for 89c

BLUE RIBBON
INSTANT COFFEE ..... 5 oz. jar 89c

*****
BOOK MATCHES ..... 50's 19c

QUICK
8 MINUTE PRUNES ..... (large) 1 lb. ctn. 43c

IMPORTED
CUCUMBERS ..... 2 for 29c

CALIFORNIA
TABLE GRAPES ..... 2 lbs. 29c

CELLO
CARROTS ..... 2 lb. cello bag 15c

CALIFORNIA
TOMATOES ..... lb. 29c

MELOCHE & SABOURIN
Phone 48 WE DELIVER Phone 48
SLAUGHTER HOUSE WILL BE CLOSED from
NOV. 8th TO 13th INCLUSIVE
for YEARLY HOLIDAYS

Pledged Vows At Three Rivers

MACDONALD—CORBEIL

The marriage of Miss Lise Corbeil, daughter of Mr. and Mrs. Gerard Corbeil and H. Douglas Macdonald, son of Mr. and Mrs. Hubert S. Macdonald, all of Three Rivers, Que., was solemnized on October 16th, 1965 at 4 p.m. in Notre Dame Church, Three Rivers. Rev. Benoit Caron, OFM, officated.

The bride was given in marriage by her father and wore a full-length gown of ivory peau de soie with Alencon lace, styled A-line with chapel train. The headdress was fashioned of Alencon lace and peau de soie with a long veil. She carried a bouquet of "Champagne" orchids.

Miss Mariette Corbeil, sister of the bride, was the only attendant.

Richard Jefferies acted as best man and the ushers were George Macdonald, brother of the groom, and Yves Guy Corbeil, brother of the bride, both of Montreal.

A reception was held at Chateau de Blois following the ceremony and later the couple left for a trip to Virginia Beach. Going away the bride wore a camel hair and suede three-piece suit with matching accessories.

They will reside at 1498 Place Lafontaine in Three Rivers.

Among the out of town guests from this area were Mr. and Mrs. Ronald Macdonald of Toronto, Miss Mildred Dever of Ottawa; Mr. and Mrs. Ronald Macdonald and Eugene Macdonald of Alexandria.

Ruth Humphries...

(Continued from Page 1)

with a score of 93.90. He also ex-MacMillan, Dalkeith. Mr. MacMillan also exhibited the fifth prize sample of barley; Neil MacLean, Maxville, stood second in this same class. Other prize winners included MacLeod Bros., Dunvegan, with a fifth prize on oats and a sixth on barley; Wesley Chisholm, Dunvegan, with an eighth on oats and William Ewing, Dalkeith, with a fourth on timothy.

Alex MacMillan, Martintown, was the major winner in the Dairy Products division. Mr. MacMillan won the special trophy for the Season's Workmanship in Eastern Ontario hibited the two highest scoring cheese in the show a-

Gaiety
THE BEST IN SCREEN ENTERTAINMENT

— CINEMASCOPE —
THURS., FRI., SAT.
Nov. 4 - 5 - 6
"HELP"
The Beatles
— ALSO —
Teenage Millionaire

SUNDAY, MONDAY
and TUESDAY
Nov. 7 - 8 - 9
"The Disorderly Orderly"
Jerry Lewis
— ALSO —
"The Jayhawkers"
Jeff Chandler, Fess Parker



MARY MACGILLIVRAY CHARMING BRIDE

Couple Wed At Kirk Hill

MacLEOD—MacGILLIVRAY

In St. Columba Presbyterian Church, Kirk Hill, Saturday, October 9th at 11 o'clock, Mary Elizabeth MacGillivray ,daughter of Mr. and Mrs. Dougal MacGillivray, McCrimmon, became the bride of John Walter MacLeod, son of Mr. and Mrs. William D. MacLeod, Spring Creek. Rev. Dr. W. MacLean officiated at the double-ring ceremony. Miss Brenda MacGillivray was organist and Miss Helen Barton, soloist.

Given in marriage by her father, the bride was attended by Miss Elizabeth MacCrimmon as maid of honor and Miss Barbara MacLeod, sister of the groom and Mrs. Terry Nolan, cousin of the bride. Dougal MacLeod, brother of the groom, acted as best man and the ushers were Ronald MacDonell and Richard Fraser.

For her wedding the bride chose a floor-length gown of white peau de soie with Chantilly lace and a cathedral train draped from the waist. She wore a veil held in place by a circle-shaped lace headpiece, matching her dress. Her bouquet was of white orchids and pink heather.

The attendants wore identical floor-length gowns of green peau de soie with matching circle headpieces and carried yellow roses and white carnations.

Campbell MacGillivray, cousin of the bride, piped the bridal couple out of the church to the tune "Mary's Wedding". The boutonnieres worn by the groom, groomsman, ushers, father of the bride and grandfathers of the bridal couple were white heather flown for the wedding by a Scottish Junior Farmer member, Mary Elizabeth Brewster, who stayed a week at the MacGillivray home while here in Canada in 1964. Greetings by telegram came from friends in Scotland, from Kent MacSweyn in France and Mrs. Penny Grant, Kirkland Lake.

Following a reception at the Bonnie Glen Pavilion, Mr. and Mrs. MacLeod motored to Ottawa and the Gatineau. For travelling the bride wore a double-knit, autumn-toned suit with matching accessories.

Pledged Vows At Apple Hill

MARTEL—DANIELS

Olive Daniels, daughter of George Daniels, of Monkland, and the late Mrs. Isabel Daniels, became the bride of Glenn Martel, son of Mr. and Mrs. Donald Martel of Cornwall, at a double ring ceremony in St. Anthony's Church, Apple Hill. Rev. Thomas Villeneuve, performed the ceremony.

Escorted to the altar by her father, the bride was wearing a floor length gown of white peau de soie, designed on empire lines. The gown featured a chapel train of Alencon lace, scoop neckline and elbow-length sleeves. A coronet of daisy petals held the shoulder length veil of tulle lilusion. The bride carried a bouquet of gladioli and stephanotis, with trailing ivy mounted on a prayer book of mother of pearl.

Miss Audrey Daniels, of Ottawa, was maid of honor for her cousin, wearing a floor length gown of emerald green peau de soie. Miss Arlene McDonald, also of Ottawa, was bridesmaid.

Cameron Martel of Cornwall, was best man for his brother, and James Daniels and Richard Irving of Ottawa, ushered guests.

Following a reception at the Northway Hotel, the newlywed couple left for a wedding trip to Toronto and Niagara Falls.

The bride wore a two-piece suit of beige silk knit, with chocolate brown accessories and a corsage of pink carnations.

Before her marriage, the bride was given a miscellaneous shower, at the home of Mrs. Charles Maloney, of Monkland.

For Best Representation
At All Levels
ELECT
Wilfrid Latreille



New Democratic Party
candidate
On MONDAY, NOV. 8th

Remembrance In Kenyon Church

Sunday, Nov. 7th, will be Remembrance Day in Kenyon Presbyterian Church, Dunvegan.

At 10.45 a.m. the Sunday School will hold a Remembrance Service to include the laying of wreaths in front of the two plaques in the church.

At 8 p.m. members of the Legion from Alexandria and Apple Hill branches have been invited to attend a Remembrance Service.

Rev. H. Russell Ferguson will be in charge. A veteran of the British Army he served from 1940 to 1945 with the Gordon Highlanders, the Cameronians or Scottish Rifles and with British Intelligence. Mr. Ferguson retired in 1945 with the rank of Captain.

All veterans are asked to meet at the Hall at 7.30 to parade to the church.

STOP WORRYING!

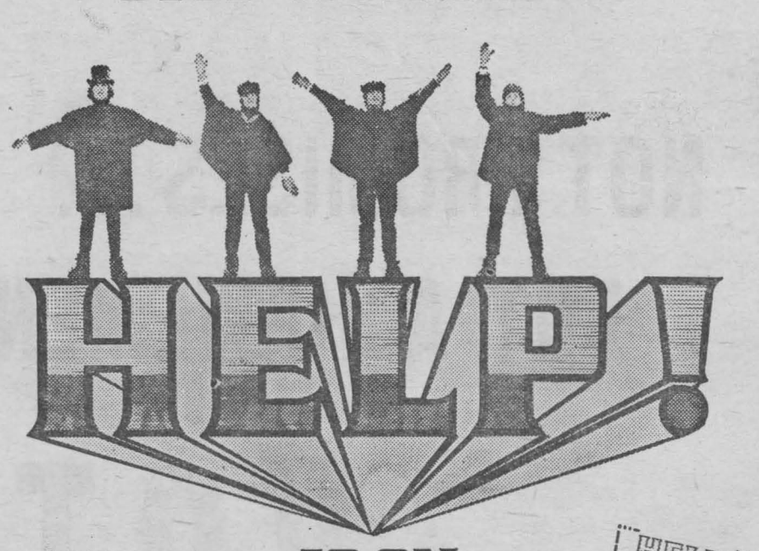

IS ON THE WAY!

HELP YOURSELF TO SEVEN GREAT NEW BEATLE HITS!

The Colorful Adventures of
THE BEATLES
AT THE GARRY NOVEMBER 4-5-6



STARTING at 7.30 p.m. Children under 12 FREE
Friday, Saturday and Sunday Nov. 5, 6 and 7
"ROUSTABOUT" Elvis Presley
Also: "FLIGHT FROM ASHIYA" Yul Brynner

WEDDING BOUQUETS
ASSORTED CUT FLOWERS
FUNERAL TRIBUTES
POTTED PLANTS



PAUL'S FLORIST AND GIFT SHOP
PHONE 870 — ALEXANDRIA

Annual Turkey Supper
— AT —
Martintown Catholic Church
Sunday, Nov. 14th
5 to 9 p.m.
Admission: Adults $1.25 Children 75c
Father Emilien Houde invites you all
44-2c

ROBERT of ALEXANDRIA
IS NOW OFFERING HIS
Fall Special
ON
Christmas Cards



FRENCH or ENGLISH
Card size 4'' x 5'' folded with very attractive scenes
ROBERT of ALEXANDRIA
YOUR PHOTOGRAPHER
192 Main St. South Phone 866

GLENGARRY HIGHLAND CLUB
OF TORONTO
BUFFET DINNER and DANCE
in the OAK ROOM, UNION STATION
Friday, Nov. 19th
8 p.m. to 1 a.m.
GOOD ORCHESTRA — GOOD COMPANY
SCOTTISH VIOLINS
EVERYONE WELCOME
Reserve your tickets now from members or
the undersigned officers:
GILDAS McPHEE, pres. DON McKINNON, treas.
DAN McDONALD, vice-pres. DON McPHEE, sect'y
44-2c

FOR
Top Quality Meat
— SHOP AT —
LEVAC'S
MEATS and GROCERIES
Catherine St. — East of the Post Office
SPECIALS WEEK NOV. 1, 1965

FLEECY RINSE, 32 oz. 43c
IDEAL CHOICE CUT WAX BEANS, 20 oz. 2 for 37c
SAICO ORANGE JUICE, 48 oz. 41c
BEE HIVE CORN SYRUP ..... 2 lbs. 33c
GRAPES ..... 2 lbs. 33c
ORANGES ..... 3 doz. 1.00

— MEAT —
FRESH CHICKEN, 3-4 lbs. ..... lb. 37c
MINUTE STEAK ..... lb. 89c
BONELESS STEW ..... lb. 59c
HAMBURGER ..... lb. 45c

Phone 851 — WE DELIVER — Phone 851

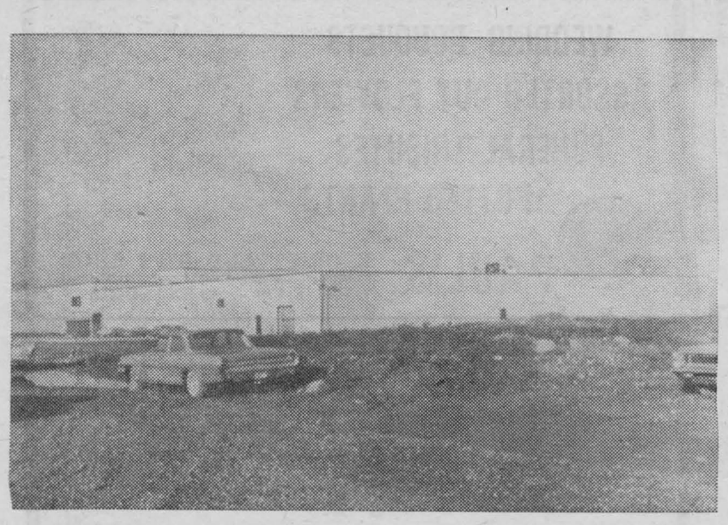

SQUARE C TEXTILES PLANT at ALEXANDRIA opened in February, 1965. Under the Area Development plan of the Federal Department of Industry, it is being assisted by $3,500,000 in federal tax rebates.

Pictured on These Pages BROUGHT TO GLENGARRY- WITH THE AID OF

FOUR MILLION

was spent here due to

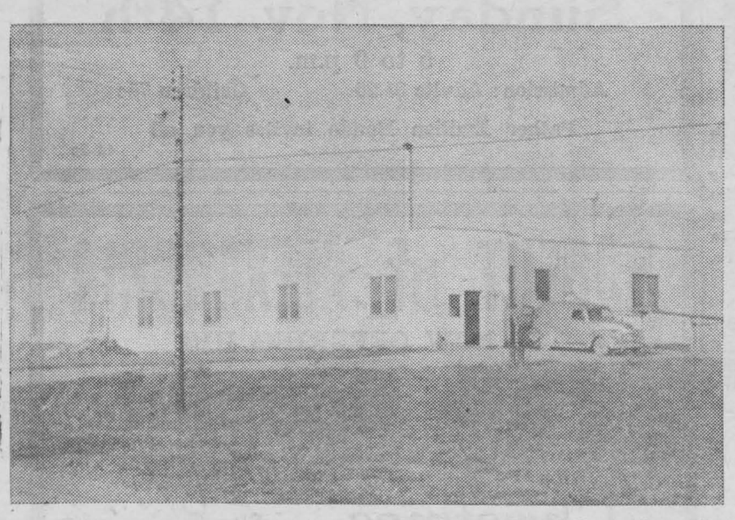

QUIGLEY CHEESE MANUFACTURING CO. AT LOCHIEL opened in April 1964. It received a $60,000 federal grant.

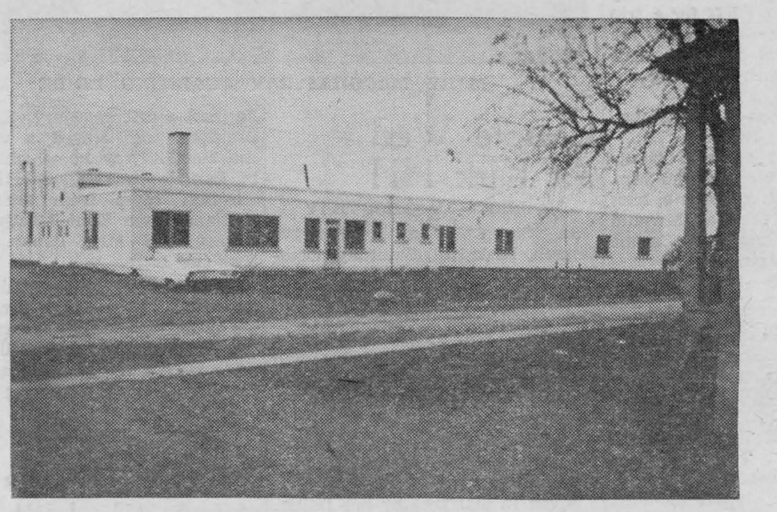

PLANTAGENET CREAMERY at Plantagenet, obtained $60,000, in federal grants in 1964.

Viateur LIBERAL

The Team We Need

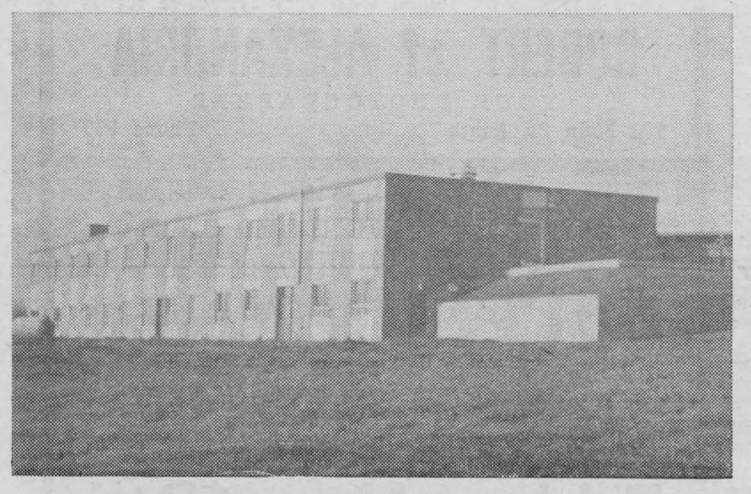

GLENGARRY MEMORIAL HOSPITAL, which opened at Alexandria in May of this year, received federal grants totalling $99,000.

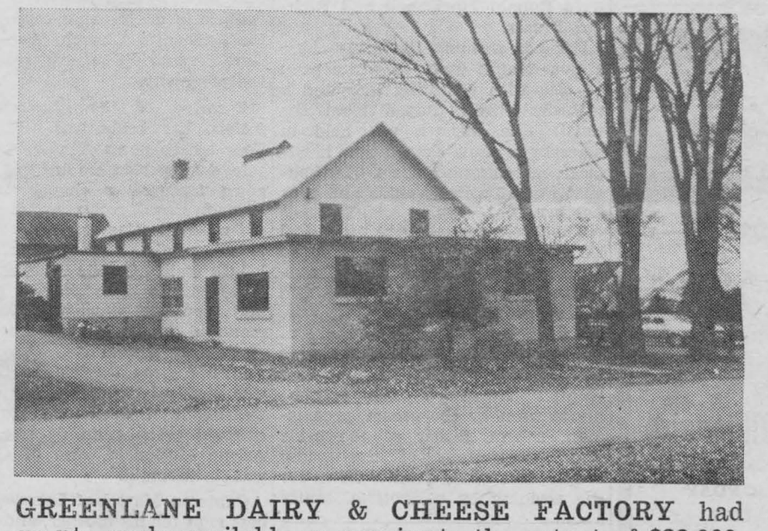

GREENLANE DAIRY & CHEESE FACTORY had grants made available on repairs to the extent of $22,000.

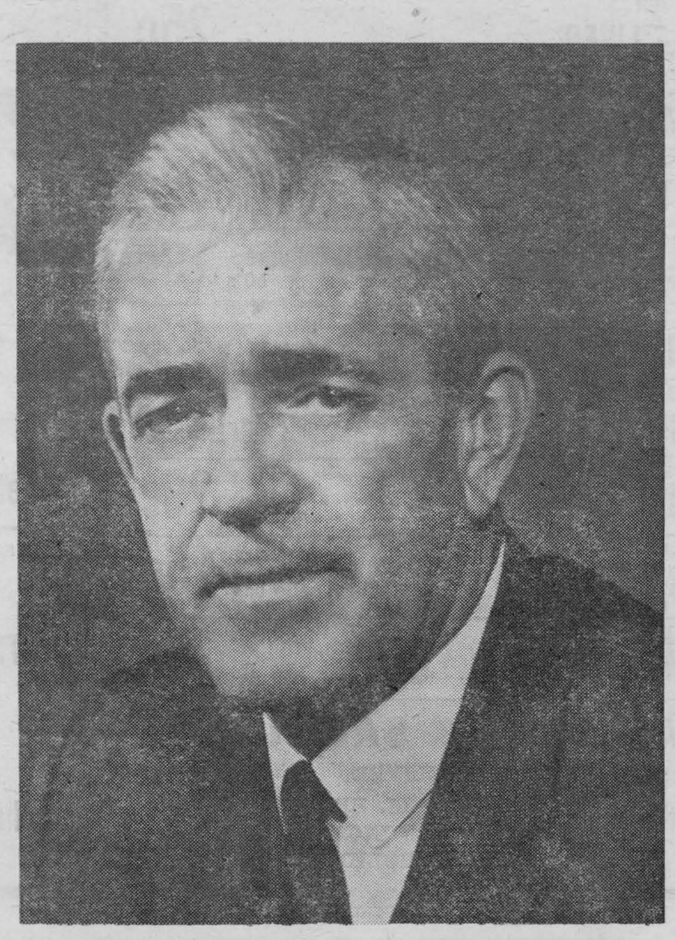

VIATEUR ETHIER

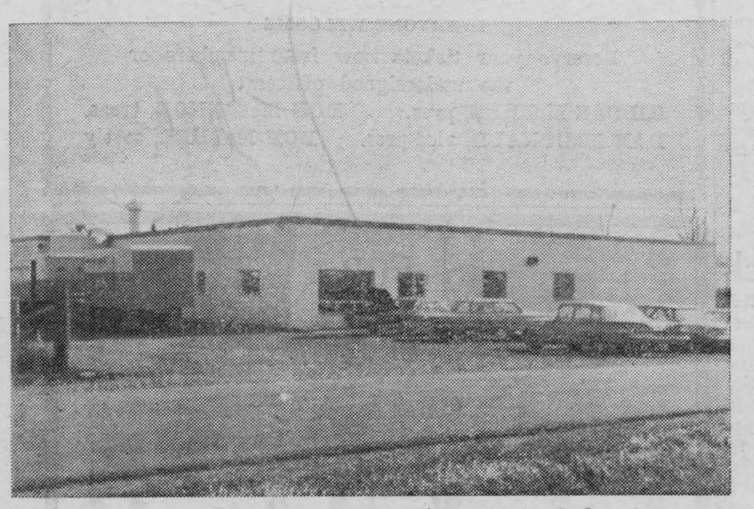

APPLE HILL DAIRY received $60,000 in federal grants. The expanded plant opened in March, 1965.

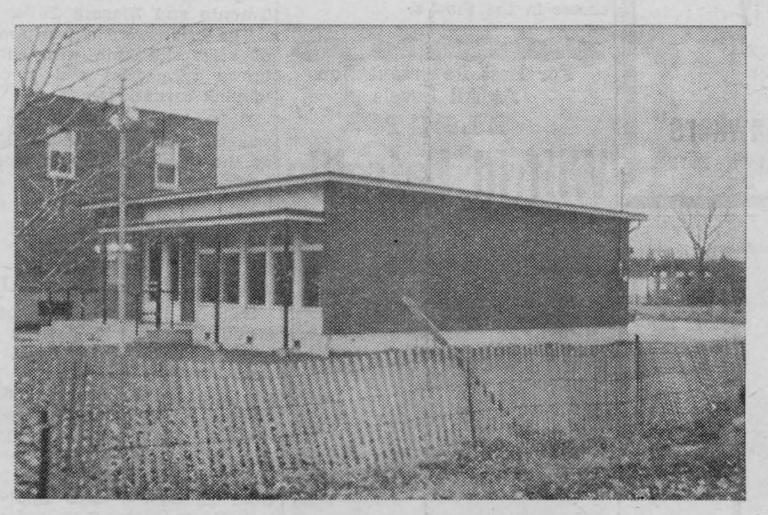

A NEW POST OFFICE FOR L'ORIGNAL. Land has been purchased and work is to start this fall on a new $18,000 building. Above is an exact replica.

NOT PROMISES...

BUT ACHIEVEMENTS

VOTE

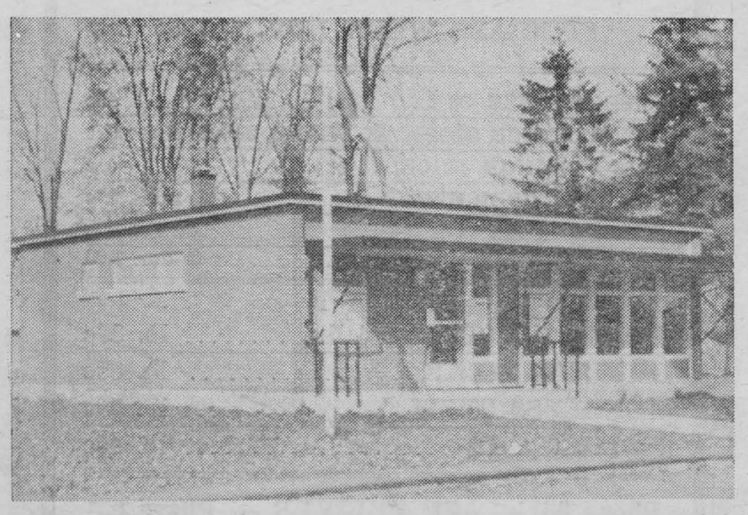

NEW POST OFFICE AT LANCASTER opened in 1964. It cost $28,000.



MARTINTOWN'S NEW POST OFFICE, built at a cost of $12,500 opened in early 1964.

Photos by Bogue of Hawkesbury and Robert of Alexandria

Are Some of the Public Improvements
PRESCOTT IN 30 MONTHS
THE FEDERAL GOVERNMENT
DOLLARS
the constant work of
ETHIER
MEMBER
After Nov. 8th

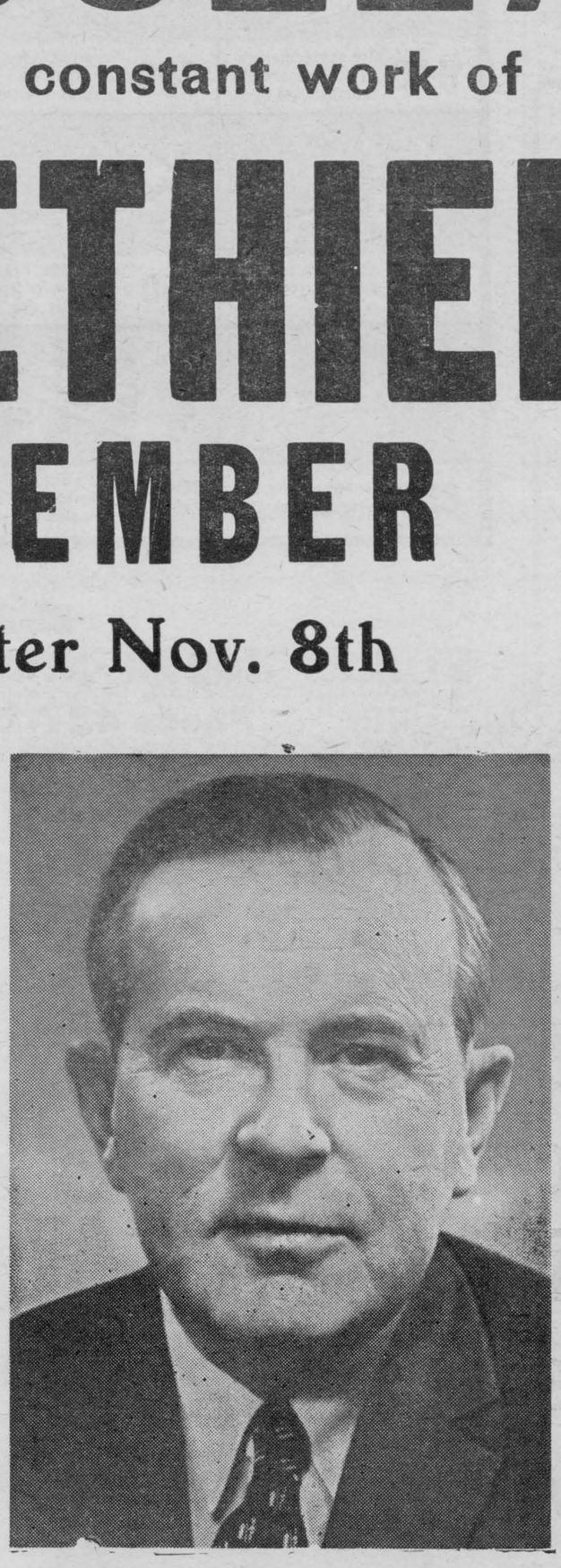

HON. L. B. PEARSON

ON NOV. 8...
VOTE CONTINUED PROSPERITY
ETHIER

This ad inserted by the Glengarry-Prescott Liberal Association.

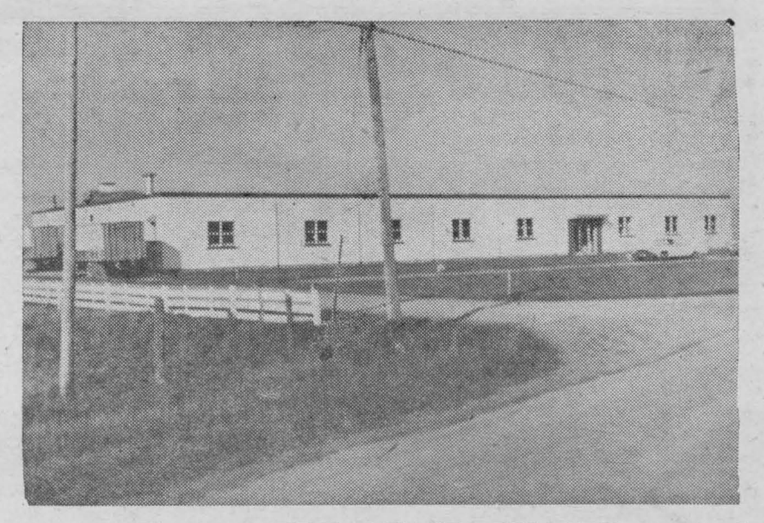

FABRIQUE LAITIERE AT ST. ISIDORE received $22,000 in federal grants for repairs and improvements, March '65.

A NEW BOATING WHARF built this year at **HAWKESBURY** is 176' long and has a fine launching ramp. It cost $20,000.

THIS NEW POST OFFICE AT APPLE HILL erected at a cost of $12,000, opened in early 1964.



THIS NEW WHARF AT CHUTE A BLONDEAU was built in 1964 and has proven a valuable tourist attraction. Cost was $6,500.



A NEW POST OFFICE is to be built at **ST. EUGENE** this fall. Above is an exact replica of the $18,000 building.



SAME TYPE OF WHARF being completed at **WENDOVER** will be in use next Spring. It will cost $6,500.

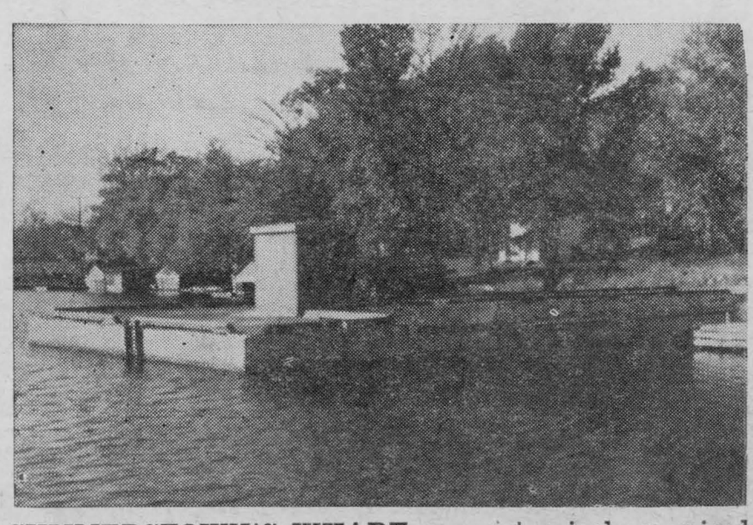

SUMMERSTOWN'S WHARF was extensively repaired in 1965.

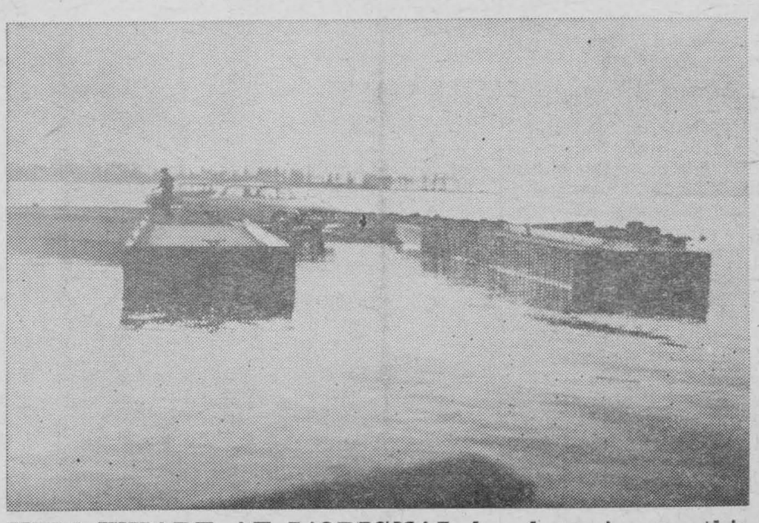

NEW WHARF AT L'ORIGNAL has been in use this summer. It has proven a wonderful asset, enjoyed by many. It cost $6,500.



THE WHARF AT SOUTH LANCASTER was also repaired and had modern lighting installed this year.

News from Here and There

McCRIMMON

A miscellaneous shower for Jean MacLeod of McCrimmon whose marriage took place recently, was held in McCrimmon hall on Saturday afternoon, Oct. 16th

Jean and her mother, Mrs. Archie MacLeod and the groom's mother, Mrs. Ian McLeod, Skye, were escorted to their place of honor by Mrs. Rory McGillivray and Mrs. Stanford MacCrimmon. The bride's chair was gaily decorated with streamers, McLeod tartan and a miniature violin.

An address was read by Ruth MacCrimmon and Heather MacCaskill presented a basket of lovely gifts. Assisting the bride were Mrs. George Hayes of Ottawa, and Mrs. Elmer MacDonald, McCrimmon.

Jean expressed her appreciation to the ladies of the community for her shower gifts and all joined in singing "For she's a jolly good fellow."

Refreshments were served during which time Audrey Nixon supplied piano music.

MOOSE CREEK

Marvin MacRae, Mr. and Mrs. Donald Chapman and family and Miss Sharon Copeland of Ottawa, spent the weekend with Mr. and Mrs. John Copeland.

Bernard Cuerrier of Ottawa spent Friday with friends in town.

Mr. and Mrs. John Boisvenue and Miss Carole Boisvenue of Ottawa, visited their parents, Mr. and Mrs. Jeavanie Boisvenue during the weekend.

The annual fall bazaar under the auspices of the United Church Women of Knox United Church Moose Creek, will be held in the Community Hall on Saturday, November 6th. The sale will open at two o'clock. Tea will be served and a varied program presented.

The annual meeting of the Moose Creek branch of the Bible Society was held in Knox United Church on Sunday afternoon, Oct. 31st, when the Rev. Dr. Johnston, field secretary, Montreal, attended.

Donald McKay of Cooksville, and Stanley McKay, ROP Inspector, Brockville area, spent the weekend with Mrs. McKay and family.

Winston Scott of Brockville and Mr. and Mrs. Wallace McGillivray of Cornwall, spent the weekend with Mr. and Mrs. W. H. Scott.

Robert William of Kenmore, visited on Sunday with his parents, Mr. and Mrs. Walter Williams.

Mr. and Mrs. Stewart Blair and family of Chesterville visited on Saturday with Mrs. George Robertson and family.

AVONMORE

Mrs. W. M. Campbell entertained members of the Avonmore Women's Institute at their monthly meeting recently. Mrs. Alex Armour, the president, was in the chair, assisted by Mrs. Maurice Martel, secretary.

Seventeen members answered the roll call by naming a Canadian author and one of his books.

Members responded well to an appeal from the Save the Children Fund to do sewing in the coming months.

The Institute will be represented at a regional conference for women, sponsored by the Department of Economics and Development of the Ontario Government. The Conference will be held at Hotel Cornwallis, Cornwall, on Tuesday, Nov. 16th.

It was reported that the sum of $200 has been donated to the Roxborough Agricultural Society, proceeds of the sale of tickets on a hamper of groceries. Thanks were expressed to Mrs. W. M. Campbell, convener of the committee responsible, and to the public for its support.

Mrs. George A. McElheran reported that negotiations are still underway for the relocation of the village's Cenotaph. No definite decision has been made as yet.

Mrs. Wesley MacDiarmid did a bit of reminiscing as she showed pictures and read a newspaper report of a Grandmothers' Day program, held under the sponsorship of the Avonmore Women's Institute in 1929 at the home of her mother, Mrs. D. R. Shaw, who still is active in the local branch.

Mrs. Armour was in charge of the social period, highlighted by a few games of bingo. Winners were Mrs. R. J. Campbell, Mrs. Stanley Wert and Mrs. E. L. Filion . Prizes were donated by Mrs. Don Shoemaker.

Mrs. G. A. McElheran moved a vote of thanks to Mrs. Campbell for the use of her home.

Mrs. Lawrence Steele, Newington, District President, will be guest speaker at the Nov. 18th meeting at the home of Mrs. Wesley MacDiarmid. Mrs. E. L. Filion will be social convener. Hostesses will be Mrs. Ida Poapst, Mrs. John Ferguson, Mrs. James Watson and Mrs. Grant Tinkess.

BAINSVILLE

UCW MET

The Thank-offering meeting of the Bainsville United Church Women was held on Oct. 21st at the home of Mrs. R. M. Roy with Mrs. A. Robertson, president, presiding.

The meeting opened by repeating the purpose and function of the UCW. Mrs. James McKie the supply secretary, was in charge of the worship service which was in the form of a dedication service for supply and welfare, this being the meeting when articles for the fall bale were brought in and dedicated.

Nine members and one visitor answered the roll call with scripture verses containing the word 'Thanksgiving'. The minutes were read by the sec'ty, Mrs. J. R. Black. The treasurer, Mrs. Robt. Robertson, gave her report.

All officers and secretaries were reminded to prepare their annual reports in triplicate, one copy for her own annual meeting, one copy to the parallel officer of the Presby. UCW, and one copy to be retained by the writer for reference.

Mrs. A. Robertson reported on the rally held recently in Lancaster. The regional vice-president, Mrs. Neil Blair, was present and brought a very inspiring address on 'Thanksgiving', the theme being "She hath done what she could", Mark 14th chapter, verse 8.

Mrs. Robt. Robertson on behalf of all present, thanked Mrs. Blair for her message.

The meeting concluded with the benediction by the president. A delicious lunch was served by the hostesses, Mrs. R. M. Roy and Mrs. William Condie.

BAINSVILLE CLUB MET

Bainsville 4-H Homemaking club held its first meeting of Accent on Accessories at the home of Mrs. A. Petrie, on Oct. 7.

Mrs. R. W. Burns Died At Weston

A native of Glen Nevis, and a resident of Weston, Ont., Mrs. Margaret Burns passed away suddenly on Saturday, Oct. 16th, in her 57th year.

Formerly, Margaret Mary McDonald, she was the daughter of the late Dan J. McDonald and his wife, Catherine McDougall, of the 7th concession of Lancaster. She attended St. Margaret's and Maryvale Abbey high school at Glen Nevis, later residing in Toronto, where she became the wife of Robert W. Burns, who survives.

Left to mourn her passing besides her husband, are her family: Mrs. E. Burns (Leona) of Toronto, Gordon, Agincourt, Ont., Gerald, Cold Lake, Alberta, Bruce of Portage LaPrairie, Man., Cathy and Fred, at home. A son, Brian, predeceased her.

Also surviving are her sisters and brothers, Mrs. Alex McRae (Muriel) of Fort William, Mrs. P. E. McDougall, (Sadie) of Harrowsmith, Ronald McDonald of Rouyn, Que., Mrs. Angus McDonald (Isabel) of Alexandria, and Francis McDonald of Ottawa.

Her body rested at Wards Funeral Home, Weston Rd., from where the cortege left on Tuesday for requiem high mass at the Transfiguration of Our Lord Church. Interment was in Holy Cross cemetery in Thornhill.

Evidence of regret at her untimely passing was the large number who paid last respects at the funeral home, the many mass cards and flowers and the large number attending the funeral.

Some tourists look at scenery, others see it.



FOR ALL YOUR BUILDING NEEDS

Premium KLEEN-FLO Fuel Oil

Lancaster Lumber and Fuel

COAL and FUEL OIL

Phone 347-3486 LANCASTER

DROP IN AND SEE OUR

CAR OF THE WEEK

SPECIAL

1965 Impala Super Sport Convertible

power steering, power brakes, power windows, radio balance of G.M. Warranty

Many other clean cars to choose from at

GLENGARRY MOTOR SALES

OPEN EVENINGS TILL 9, MONDAY THROUGH FRIDAY

If you're in the market for a good used car always see

THE MAN FROM GLENGARRY

JIM, RANALD or VIC

ADVERTISE IN "THE GLENGARRY NEWS"

PIONEER

PROVEN CHAIN SAWS

This year Pioneer line of chain saws offers a model for every need. From occasional use around the cottage to big timber logging operations you'll find what you want with Pioneer.

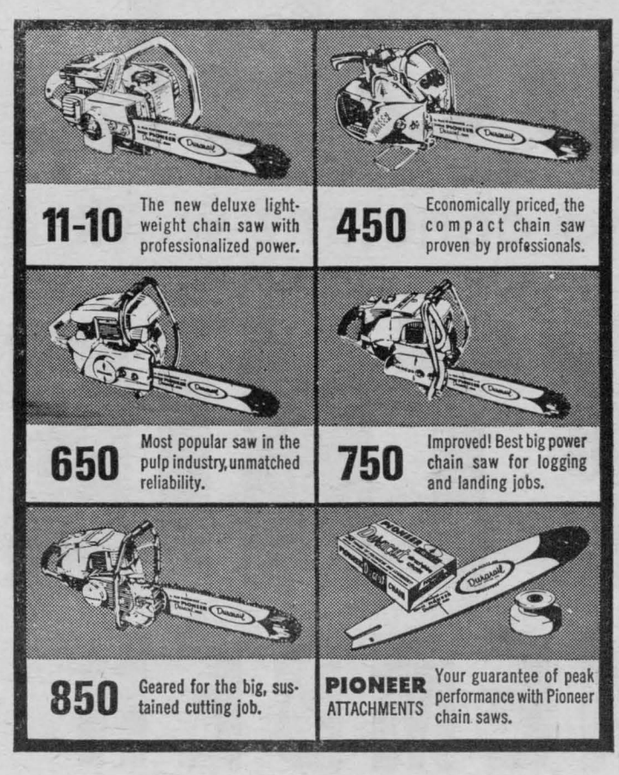

11-10 The new deluxe lightweight chain saw with professionalized power.

450 Economically priced, the compact chain saw proven by professionals.

650 Most popular saw in the pulp industry, unmatched reliability.

750 Improved! Best big power chain saw for logging and landing jobs.

850 Geared for the big, sustained cutting job.

PIONEER ATTACHMENTS Your guarantee of peak performance with Pioneer chain saws.

PIONEER

Ernie's Repair Shop

Maxville - Phone 427-2976

REMEMBER

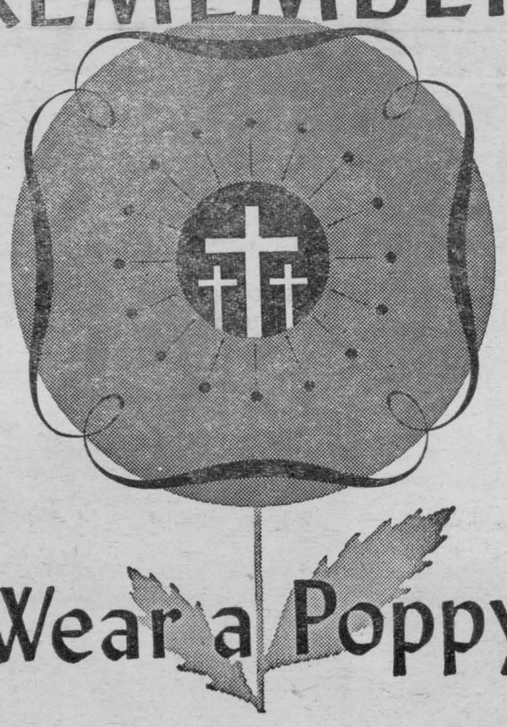

Wear a Poppy

A Poppy Blitz

will be held by

Legion Members Saturday Night

The parade to the Glengarry War Memorial will fall in on the Mill Square at 10.15 and leave at 10.30 a.m., November 11th. Anyone laying a wreath will please pick up same at Cenotaph not later than 10.45. If person laying the wreath is not present it will be laid by one of the veterans on parade.

The response to the sale of wreaths has been tremendous and we are truly grateful. If anyone has been missed please contact the Legion manager, James McDonald.

Invitation to Remember

The citizens of Alexandria and area are cordially invited to join with Legion members and veterans in observance of Remembrance Day. Ceremonies at 11 a.m. at the Glengarry War Memorial in Alexandria.

CHARLES DEAR, President
Canadian Legion Br. 423
Alexandria, Ont.

LEST WE FORGET

"The goal of the government's farm policy is that the family farm should be able to produce a living as good as the average industrial wage, which is at present about $4200 a year."

THE RT. HON. L. B. PEARSON

VOTE FOR A LIBERAL MAJORITY

Published by the Liberal Party of Canada

VIATEUR ETHIER, Glengarry-Prescott

SPORTS in the GLENS



by ANGUS H. McDONELL

Those great Williamstown athletes of a past era—Johnson Raymond, Clarence Cattanach and the Sullivans, will give a nod of approval to Taylor Coombs and his Char-Lan football team despite their playoff loss to Hawkesbury last Friday 24-19.

With nine minutes to go Kevin McMillan scored Char-Lan's third touchdown and Williamstown took over the lead 19-18. The students from the Glens' front dug in defensively but costly mistakes gave Hawkesbury the final major score to win 24-19. Herbert McDonald and Glen McCrank handled the pigskin in Char-Lan's first two touchdowns.

A bit of scuffling at the final whistle was not serious; some merely getting in a few good licks in the fading moments of what was the last meeting of the season for these two clubs.

Alexandria students continued to show unabated power both ways in their playoff bracket win over Maxville 47-0.

Paul Rochon at left fullback was a terror up the middle as he bulldozed his way over the Maxville goal line for three touchdowns. Quarterback Roger Levert used Billy MacLeod on end runs to add two more six pointers. Levert called another scoring play when he sent end Ken Mosher in the open to complete a fine pass for the sixth major score.

The defensive squad, as in past games this season, held their goal line stand and when Maxville threatened, Myron McCormick punted out of danger. GDHS final touchdown was scored when defensive end Norman Menard latched on to a Maxville fumbled ball in the visitor's end zone. Stanley MacMillan maintained his accurate kicking with five converts.

The final game of the season will be played in Alexandria this Friday when GDHS will defend their Glengarry-Prescott EOSSA "B" crown and the Jim McArthur Trophy against Hawkesbury in a sudden death fixture. Kickoff at 2 p.m.

PRESENTATION NIGHT

One of the highlights of the Glens' sports' calendar is the annual dinner-dance and presentation of trophies and awards held each Fall by the Glengarry Football League.

This tradition dates back many seasons and several noted sport celebrities have been among the guest speakers.

This year's social evening will be held in the Green Valley Pavilion, Saturday evening, Nov. 6th. Jay Roberts, a graduate of University of Kansas, will be the guest speaker. Roberts is one of the younger players in the CFL as this fine Ottawa end is only 22 and the same height as Moe Racine, 6'4", but at 220 is 10 pounds lighter than Moe the Toe. Tickets are still available.

SUCCESS ASSURED

That was a fine gesture by senior citizen Andy McNulty when he took over the presidency of minor hockey. An added feature was the prompt response by Alexandria Council in setting up an increased grant via the recreation committee.

This is as matters should be and with over 200 boys already registered a banner season is assured.

NO TOMORROW

When darkness creeps along the Rideau Canal from Dow's Lake to Ottawa East this Saturday there will be no tomorrow for either Als or Rough Riders. In the gloom of one Lansdowne Park dressing room the famed Brooklyn phrase will be whispered — "Wait till next year".

Als have made a more impressive showing in the last half than Ottawa, so the Larks will garner profit win or lose. The Rough Rider camp is different. They have lost five of their last six games. They have lost some fan support. The club executive that was generous in drafting player contracts has lost $70,000.

Should Clair, Smyth and their squad blow this big one, like so many in the past, you can bet General Manager Red O'Quinn isn't fooling when he said, "Next year some may not be invited back at all". In view of all this, Riders don't need a pre-game pep talk to be up for this game.

From here in its one game at a time. So with burly linemen like Gerald Blair and Hughie Dan MacCuaig, a lanky end Vince Barker and signal caller, the Rambling Reporter, all covering Dr. (Alouette) Villeneuve's crisp lettuce on the wager table; with this support, we will call Riders to win.

HITHER AND YON

Correction . . . In last issue we had Dunc (Maxville) McDonald with Sam's hunters in their new camp . . . this should have been Duncan (Atlantic-Angie Alex—St. Raphael's) Macdonell . . . 'Biel Poirier is receiving the glad hand along Rue Principal as the not so old, popular athlete and his family have taken up residence in their Elgin Street home.

Memos—1. Mrs. Mulhern, Chomedy—your copy request of extra News in the mail; 2. Mrs. Florence MacDonald, Calgary, sorry to have missed your recent call at Highland Chief . . ditto when we were in Calgary; 3. to Mrs. Ken Oma, Soest, West Germany (nee Carol DaPrato, RN) . . . your old nursing pal, Mrs. Bernard Rapier, Dollard Des Ormeaux (nee Elaine Barbara, RN) among the many that are pleased to know you are on your way back to the Glens; 4. Thanks to "Montreal Sportsman" who supplied us with a delicious meal of wild duck last week.

Old friend Gord (Below the Hill—Ott. Journal) Lomer, a scout tells us, will soon write "30" to his popular column and join the staff of the Hon. Judy LaMarsh's Health Dept.

Sport fans, especially of football, extend best wishes to Jubilarians Mr. and Mrs. Thomas Hay who celebrated their 50th wedding anniversary.

A new record was set on the ice lanes of Ourtown last week . . . hockey and curling in October . . . no excuse this year if our youngsters don't have the "legs" come playoff time . . . Wasn't that a university lesson in desire to win that Black Hawks displayed in the Forum last Sat. . . . wonder why Maxville have replaced the tag Millionaires by Highlanders . . . the latter, we know, is in keeping with the annual Games, but will not replace the tradition and hockey history of the famed Millionaires . . . not in ourtime anyway.

That was quite a throwback to an older Hallowe'en when Monkland pranksters moved a weatherbeaten out-house to the Village center intersection of Highway 43.

The word salary comes from "salarium" meaning salt money, since Roman soldiers received part of their pay in salt.

Eugene Leger Died At 66

The death occurred Monday Oct. 25, of Eugene Leger, a respected resident of Alexandria for the past 25 years. Mr. Leger's death occurred in Hotel Dieu, Cornwall, following a lengthy illness. He was 66.

Born in Montreal, Mr. Leger was a son of the late Paul Leger and his wife, Alexandrine Reeves. Since coming to Alexandria he had been employed as a mechanic and for 14 years as supervisor of the town's water filtration plant.

His wife, the former Juliette Bergeron of Montreal, survives as do one son, Robert, and two daughters, Claudette, Mrs. Yvon Lemay of Cornwall and Miss Carole Leger, Alexandria. Two brothers also survive: Sarto Leger and Jean Paul Leger, both of Alexandria.

Many friends were present at the funeral held Wednesday, to Sacred Heart Church and cemetery. Msgr. Cyrille Contant chanted the solemn mass, assisted by Rev. Lucien Lussier and Rev. Arcade Leblanc.

The pallbearers were: Roger, Paul, Guy and Denis Leger, Claude and Yvon Lemay.

D. J. MacKinnon Avonmore, Died

Relatives and friends throughout the Avonmore district were saddened by the announcement of the death of Duncan J. MacKinnon, a lifelong area resident. who passed away Monday evening Oct. 25th, in the Winchester and District Hospital where he had been a patient for less than one week.

Mr. MacKinnon had undergone surgery on Saturday but failed to respond in the post-operative period.

Born on the homestead in the Third Concession of Roxborough, two miles east of Avonmore, where he farmed for the greater part of his life, Mr. MacKinnon was a son of the late Donald A. MacKinnon and his wife, Sarah Campbell. He was 71 years of age last June 13th.

Mr. MacKinnon was educated locally. At the time of his death he was an officer in Avonmore Lodge, No. 3217, LOL. He attended St. Andrew's Presbyterian Church and for many years was a member of the Board of Managers.

On Nov. 17, 1934, he married Nellie MacLennan, who survives.

He is also survived by three sisters — Mrs. T .M. Eddy, Bethune, Sask.; Mrs. Isobel Muir, Windsor; and Mrs. Ernest Welch, Ottawa.

He was predeceased by an infant daughter, Constance Christena, and a brother, Angus MacKinnon.

The body rested at the Brownlee Funeral Home, Finch, where the funeral was held on Thursday afternoon, Oct. 28th, at 2 o'clock, conducted by his minister, Rev. Hugh Wilson.

Interment was made in the family plot in Paul's Hill cemetery, Avonmore.

NOTICE

Pursuant to adjournment, the November Session of the Council of the Municipal Corporation of the United Counties of Stormont, Dundas and Glengarry will be held in the Council Chambers, County Buildings, Cornwall, on MONDAY, the 15th day of NOVEMBER, at 10.00 o'clock a.m.

County Buildings, Cornwall, Ontario.

L. C. KENNEDY, Counties' Clerk-Treasurer

44-2c

Our Fourteenth Annual

Horse Sale

Thursday, Nov. 11th

AT 10 A.M.

— AT THE —

Lachute Fair Grounds

Approximately 250 head comprising of: 125 mares in foal; singles; matched teams of work horses; saddle horses; ponies and foals; as well as horses for slaughter.

Sell where the buyers are!

Buy where the volume is!

DON'T MISS THIS SALE!

Lachute Commission Sale

D. G. Simon, Box 6, Lachute

Phone 562-2939

44-1c

Visit The J.P. Discount Centre

2 Main Street, Alexandria

25% OFF all TOYS - While they last!

In the Biscuiteria Dept....

A FULL LINE

BISCUITS - COOKIES - CANDIES

AT SUPER SAVINGS

ASSORTED BULK COOKIES - - - 3 lbs. 89c

SUPER FRESH CHIPS, plain or Bar-B-Q - per lb. 59c

SHELL PEANUTS - - - - - 3 lbs. 1.00

WE CARRY A FULL LINE OF

READING SUPPLIES

FOR BIG SAVINGS at DISCOUNT PRICES VISIT THE

J. P. DISCOUNT CENTRE

FORMERLY MILL SQUARE GIFT SHOP

SEVERAL OTHER LINES ARE BEING ADDED

STORE HOURS, MONDAY THROUGH SATURDAY, 8 a.m. to 10 p.m.

SUNDAYS, 11 a.m. to 7 p.m.

MOVING?

My truck is available for casual hauling

CAMERON McCORMICK

Alexandria Phone 826

35-4c

On November 8

ELECT

Wilfrid Latreille



NDP candidate

The others promise . . .

. . . We Mean it!

AUCTION SALE

LIVESTOCK

LOT 17, 7th CON. LANCASTER

¼ Mile North of Glen Nevis Church

Thursday, Nov. 11th

at 1 p.m.

46 HEAD OF CATTLE

23 Holstein milch cows, 4 heifers 2½ years old due in December, 9 heifers 18 mos. old, 5 spring calves, 5 Holstein bulls 18 mos. old, etc.

TERMS: 9 months credit upon furnishing approved joint notes bearing interest at 6 p.c.

ALBERT FAUBERT, Auct. Phone 410-J Alexandria, Ont.

THEODORE VACHON, Prop. Ph. Lanc. 347-2800, RR 2, Dalhousie Mills

AUCTION SALE

Cattle, Hay, Straw, Oats

LOT 8, 9th CON. LOCHIEL TOWNSHIP

4½ Miles N.E. of Dalkeith, 5 Miles S.E. of Vankleek Hill

Saturday, Nov. 13th

at 1 p.m.

20 choice Holstein milch cows, 2 Ayrshire milk cows, 6 Holstein heifers 18 mos. old, 8 spring calves, pure bred reg. bull 7 mos. old, Universal 2 single unit milking machine complete, 12 milk cans some new, 7 can drop-in milk cooler, good German Shepherd, 1500 bales good hay, 600 bales of straw, 1000 bus. Russell oats, 1955 Chevrolet ½ ton truck good order, 40 hens 1 yr. old and pullets.

TERMS: $20.00 and under, Cash, over that amount 9 months credit upon furnishing approved joint notes bearing interest at 6 p.c.

Terms on Hay, Grain and Straw: CASH

ALBERT FAUBERT, Auct. Phone 410-J Alexandria, Ont.

NORMAN DEWAR, Prop. Phone Lochiel 45-R-31, RR 2, Dalkeith

AUCTION SALE

Livestock, Farm Machinery, Feed and Household Furniture, etc.

The undersigned will offer for sale by public auction on

HIGHWAY 43

2½ Miles East of Avonmore, 2½ Miles West of Monkland

Saturday, Nov. 6th

at 1 p.m.

18 Head of Choice Holstein and Ayrshire Cattle

consisting of: 9 milch cows, 7 Holsteins and 2 Ayrshires. These cows are bred to E.B.I. sires and are bred to freshen from January to March; 9 heifers, 1½ years old.

FARM MACHINERY: Ford tractor, 3-point-hitch, good condition, good tires; 2-furrow Dearborn plow; set of tandem discs; International 13-run disc-drill seeder; International horse mower, 6-ft. cut; dump rake; International side-delivery rake; Otaco rubber-tired wagon and rack; hay loader; 4-section drag harrow; M-H manure spreader; chicken house, 10'x24'; scraper; 8 8-gallon milk cans; all milking equipment; Universal 2-single unit milking machine, pump and piping for 20 cows; good litter carrier and track; general run of farm tools; approximately 400 bushels of good oats; approximately 1,000 bales of hay; mow of straw; quantity of harness.

HOUSEHOLD FURNITURE, Viking deep-freeze, good condition, 14 cu. ft. capacity; dresser; couch; 2 beds, springs and mattress; dining-room table and six chairs; kitchen table and four chairs; antique bunk bed; 2 chesterfield chairs; dishes; cupboards; small churn and many other articles too numerous to mention.

The farm consisting of 100 acres, good buildings, close to highway, close to schools anl church, school bus passes at gate, will be offered for sale subject to a reserve bid.

Owing to the sudden death of Mr. MacKinnon everything must be sold without reserve.

TERMS — CASH

MANSEL M. HAY, Auct. Glen Sandfield, Ont., Tel. Loch. 27-R-12

MRS. NELLIE MacKINNON, Executor for the Estate



FOR YOUR PROTECTION ALL OUR MEAT IS GOVERNMENT INSPECTED

LALONDE'S FOOD MARKET

PHONE 245 MAIN STREET ALEXANDRIA

SPECIAL ATTENTION TO PHONE ORDERS AND DELIVERIES

LARGE ASSORTMENT OF GROCERIES, FRUITS and VEGETABLES

FREE PARKING AT THE REAR OF THE STORE

ROSE MARIE BACON ..... 1 lb. pack 69c

LEAN LOIN PORK CHOP ..... lb. 79c

BLUE BRAND BEEF

BLADE or CHUCK ROAST ..... lb. 49c

THICK RIB ROAST ..... lb. 79c

FRESH GROUND HAMBURGER ..... lb. 45c

FLORIDA PINK GRAPEFRUIT No. 48 .... 5 for 59c

EMPEROR RED GRAPES ..... 2 lbs. 35c

FRESH CARROTS ..... 2 lbs. 15c

IMPORTED TOMATOES ..... 14 oz. cello 29c

MARQUETTE STRAWBERRY JAM ..... 24 oz. jar 49c

RAYMOND TABLE SYRUP ..... 32 oz. 45c

RAYMOND WHOLE WAX BEANS, 20 oz. ..... 2 for 43c

Winner of the Glengarry Give-Away on CJSS Radio, Thursday Morning at 10.15 a.m.

MRS. CLAIRE LAFLEUR

1—Coming Events

You are cordially invited to attend a wedding reception honoring Mr. and Mrs. Jerome Lanthier (nee Marielle Lanthier) in the parish hall, Dalkeith, Saturday, November 6th at 9 p.m. Everybody welcome. 43-2c

The Maxville High School Commencement Exercises will take place Friday evening, November 12th, at 8 p.m. in the School Gymnasium. The guest speaker for the evening will be Dr. J. O. Proulx, Inspector of Secondary Schools. Everybody welcome. 44-1c

The Recreational Committee of Maxville are sponsoring a course in Hand Puppets and Papier Mache. Anyone interested in taking this course from Grade VII up will be preparing themselves for carnivals, centennial or stage properties interests; may contact Mrs. Dr. Mutch. Registration on November 8th at 7 p.m. in the Community Hall, Maxville. This course will be supervised by certified instructors from the Community Programs Branch. 44-1c

You are cordially invited to a wedwedding reception in honor of Mr. and Mrs. Gordon Black (nee Carolyn Sangster) in Bainsville Hall, on Friday, November 12th. Ray Bowen's Orchestra. Everybody welcome. 44-2p

Regular meeting of the Glengarry Historical Society will be held on Tuesday evening, November 9th, at 8.15 p.m. at the Hub Restaurant in Alexandria. Everybody welcome. 44-1c

Annual Turkey Supper at Martintown Catholic Church, Sunday, November 14th, between 5 and 9 p.m. Admission, Adults $1.25, Children 75c. Father Houde invites you all. 44-2c

You are cordially invited to attend a reception in honor of Mr. and Mrs. Angus MacLennan on the occasion of their 25th wedding anniversary at Glen Sandfield Hall, November 12th, Glen Orchestra. Everyone welcome. 44-1c

You are cordially invited to a thirty-fifth wedding anniversary dance honoring Mr. and Mrs. John H. McDonald, Fassifern, at the Legion Hall, November 19th. Everybody welcome. 44-2c

Turkey Supper at Dunvegan Hall, sponsored by W.I. and L.O.L. November 13th from 5 to 8 p.m. Admission: Adults $1.25, Children 50c. Everyone welcome. 44-2p

The thrifty sale and tea to have been held by Picnic Grove Women's Institute has been postponed to Dec. 1st. 44-1c

COMING EVENTS
AT THE
GREEN VALLEY PAVILION

You are invited to a farewell party in honor of Mr. and Mrs. Bruno Lauzon and Mr. and Mrs. Lucien Theoret, of Glen Norman, on Saturday, November 6th, in the Green Valley Pavilion. Friends and relatives are cordially invited. Music by Jack and the Happy Gang. 44-2c

BLESSED EVENTS
at the
GLENGARRY MEMORIAL

QUESNEL—To Mr. and Mrs. Richard Quesnel (nee Lise Chollette) Alexandria, on November 1st, 1965, a daughter.

2—Births

POIRIER—To Mr. and Mrs. Biel Poirier (nee Georgette Groulx), Alexandria on October 10th, 1965, at Ottawa, a fourth son, Jean.

7—Card of Thanks

The Maxville Ranger Guide and Brownie Troops wish to thank all those who contributed to the success of their rummage and bake sale on Saturday, October 29th. 44-1p

MacLEOD—We wish to express our sincere thanks to all our friends, neighbors and relatives who sponsored, attended and took part in the orchestra at the reception held in our honor last Friday night. Your thoughtfulness and good wishes will long be remembered.
—Donald Ian and Jean MacLeod.
Dunvegan, Ontario. 44-1c

MacRAE—We wish to thank our neighbors, friends and relatives for their acts of kindness, flowers, cards and messages of sympathy received at the time of the recent death of a dear husband and father, Kenneth W. MacRae of Dunvegan. Special thanks to Dr. Mutch, Rev. Ferguson and the choir of Kenyon Presbyterian Church.
—The MacRae family.
Dunvegan, Ont. 44-1p

Local 1664 of the Textile Workers of America wishes to express appreciation to the following local business firms and individuals who donated prizes for its charter night dance recently:
Lalonde's Food Market, Alexandria Hotel, Robert of Alexandria, Atlantic Hotel, Alexandria IGA, Ouellette Electric, Francois Seguin, Donat Deschamps' Garage, Donat Boisvenue, Glengarry News, Aurel Chenier, Western Tire, Handy Andy, McDonald's Barber Shop, Mill Square Gift Shop, Lloyd Renaud, Upton's Garage, Ottawa Hotel. 44-1c

7—Card of Thanks
(Continued)

BENOIT—We sincerely thank our friends and neighbors for their kindness at the time of the loss of a dear father and grandfather, Joseph Benoit. Special thanks for cards of sympathy, Masses and floral tributes. These kind acts are deeply appreciated.
—The family.
Alexandria. 44-1c

8—In Memoriam

HAY—In fond memory of Uncle Robert who passed away suddenly November 8th, 1964.
And while he sleeps in peaceful sleep,
His memory we shall always keep.
—John, Belle and family.
Alexandria, Ont. 44-1p

LAJOIE—In loving memory of a dear father and grandfather Isaac Lajoie who passed away Nov. 6, 1963.
The blow was great, the shock severe,
We little thought the end was near,
And only those who have lost can tell
The pain of parting without farewell.
More each day we miss you, father,
Friends may think the wound is healed,
But they little know the sorrow
That lies within our hearts concealed.
—Always remembered by daughter and son-in-law, Rejeanne and Guy Decoste and children.
Alexandria, Ont. 44-1c

SAUVE—In loving memory of a dear husband, Joseph Sauve, who passed away October 30th, 1957.
Remembrance is a golden chain
Death tries to break but all in vain;
To have, to love and then to part
Is the greatest sorrow of one's heart.
Time may wipe out many things
But this they wipe out never,
The memory of those happy days
When we were all together.
—Always remembered by wife, Mrs. Joseph Sauve.
Alexandria, Ont. 44-1p

9—Personal

Will re-open up light laundry again. Customers welcome. Lyla Douglas, phone Alexandria 750. 44-1c

Will do sewing and alterations in my home. Contact Mrs. Benoit Legault, RR 2 Alexandria. Phone Lochiel 29-R-21. 44-2p

HEARING AID USERS: I'll give you a better price on a hearing aid than you get anywhere. Try me and see. Raymond Summers, BELTONE HEARING CENTRE, Winchester, Ontario. 42-1p

ATTENTION FARMERS !
Highest prices paid for crippled, sick, or dead cows and horses. Also meat horses. Call Collect immediately, day or night, Lancaster 347-2955, Glengarry Farm Service, Marcel Major, proprietor. Licence 128-C-61. 1 tf

G. and E. LEFEBVRE BROS.
WELL DRILLING REG'D.
Artesian Wells—Summer or Winter
Phone
Ste. Justine de Newton 764-2991
or
Glen Robertson 698-W-12
5-52p

EYES EXAMINED
CONTACT LENSES
DR. ROGER CUIERRIER, OD
Eyesight Specialist
Valleyfield:
249 Victoria St. Phone 373-8206
EVERY DAY 9 a.m. to 5 p.m.
EVERY NIGHT EXCEPT TUES.
St. Polycarpe
Medical Centre Phone 265-2071
EVERY TUESDAY 7 to 9 p.m.
41-43-45-tf

10—Lost — Found

Found, stray Holstein heifer. Contact Roger Villeneuve, Maxville, phone 527-5421. 44-1c

12—Articles for Sale

Studio couch, almost new. Bargain price. Contact Mrs. Dolphus Sauve, St. James Street, Alexandria, phone 726. 44-2p

2 fur coats, ladies; 1 beaver, very good condition, size 12-14 for $40.00; 1 muskrat dyed rabbit, used 1 winter, size 14-16 for $35.00. Apply to Simone Benoit, 18 Victoria Street, Alexandria, phone 169. 44-3c

2 oil heaters; 2 electric heaters; wood and electric range; typewriter and refrigerator. To clear this weekend at Adams Furniture, Alexandria. 44-1c

Hoover electric broom, like new, $20. Dishwasher $90. Apply to Bert Beaudette, Maxville, RR 2. 43-2c

14—Autos for Sale

1960 Envoy 4-door station wagon, phone Alexandria 358 after 5 p.m. 44-1p

1958 Renault. Contact John Van Loon, Williamstown, phone Lancaster 347-2829. 44-2p

1955 Mercury dump truck, 4 tons; also one 2-wheel trailer, 825x20 tires. Apply to Lloyd BP Service Station, Alexandria, phone 724. 43-tf

14—Autos for Sale
(Continued)

1957 Chevrolet, 6 cylinder, standard transmission, mechanically perfect, body and paint perfect. windshield washer, seat belts, radio, tinted glass, air conditioned heater and very good whitewall tires. Write to Box "A" Glengarry News. 43-2p

1965 Impala V8 automatic power brakes, power steering, windshield washer, white walls, large wheel discs, back-up lights, radio with front and rear speakers, safety belts, heavy duty suspension; very low mileage. Robert Leger, Alexandria, phone 281. 42-4c

More quality, better service, for less at MacPhail's, Maxville. 25-tf

15—Farm and Garden Produce

For sale, hay and silage. Apply to Gerhard Schareina, Glen Robertson, phone 610-W-2 after 8 p.m.

Hay for sale, about 547 bales. Contact John K. MacSweyn, McCrimmon's Corners, phone Lochiel 3-R-24. 44-2c

For sale, potatoes and carrots. Apply to Bert Beaudette, Maxville, RR 2. 43-2c

Hay for sale, at the market price. A. N. Hart, Dunvegan, phone Maxville 527-5747. 30-tf

16—Poultry — Livestock

One light team of horses. Contact John Van Loon, Williamstown, phone Lanc. 347-2829. 44-2p

For sale, 7 Holstein heifers, three 18 months old and four 8 months old. 50 Hybrid pullets. Herve Borris, RR 2, Dalkeith, phone Lochiel 33-R-4. 44-1p

For sale, 8 Holstein heifers, 2½ years old, going to freshen. John Angus Cameron, RR 2 Alexandria, phone Lochiel 29-R-5. 43-2c

For sale, 2 Holstein springers, 2½ years old. Arthur Renwick, Dalkeith, phone Lochiel 45-32. 43-2p

For sale, 10 open, 18-month old heifers. Colbourne MacDonell, RR 2, Green Valley, phone Lancaster 347-3103. 44-1p

Wanted — Late freshening neifers and young cows. Contact John M. McDonald, Northfield Station. Phone Cornwall WE 2-2937. 16-tf

20—Farm Machinery

For sale, half track, 17 inches for tractor, will fit tires of 10 or 12 inches. Like new. Call 204-J-1 Alexandria after 6.30 p.m. 44-1p

19—Pets for Sale

For sale, Registered Beagle dog. Phone Roger Taillefer, Alexandria 129. 43-3p

21—Real Estate

M.L.S. Martintown, Main Street, large 2-storey home, size 30 by 50; 1 apartment has kitchen, hall, living room, 2-piece toilet; 2nd floor has 5 bedrooms, 3-piece bathroom. Other apartment would be good business spot.
M.L.S. Alexandria, corner of Main and Kenyon Streets; business building size 30 by 90 with apartments above. This will be a good spot now or in future, as it has many advantages.
M.L.S. Williamstown, 3 bedroom bungalow, forced air oil heating, large lot 146 by 171, garage. Only $6,000 with $1,000 down.
M.L.S. Farm 6 miles north of Cornwall, 250 acres, $9,300.
M.L.S. Large farm in Moose Creek area, 400 acres for $10,000 with $5,000 down.
M.L.S. Lancaster Village, business property.
M.L.S. Farm in Bonville area.
M.L.S. Summerstown Station area. Farm 100 acres with only $1,500 down.
Village home on quiet street, situated in Lancaster Village.

ADELARD SAUVE
Real Estate Broker
Phone 1071 Alexandria Res. 821
SALES REPRESENTATIVES
Mrs. Adelard Sauve
Maurice Sauve

E. Vaillancourt
REAL ESTATE BROKER

AVAILABLE IMMEDIATELY, 4 bedroom stucco finish house with floor heating and almost new garage on 50' x 100'. Well located lot, close to schools, church and shopping. Only $9,500 with terms.
AVAILABLE November 1st, new brick bungalow, with carport, 3 bedrooms, ceramic tiled bathroom, kitchen, dining area, living room, full basement, and forced air heating. Low down payment, and balance repayable as rent.
BARGAIN, 3 bedroom 2 storey clean house in area village with garage, close to store, church and schools. Only $3,500 with $1,000.00 down.
SPECIAL: Fully equipped farm with 31 head Holsteins, extra good buildings, 90 acres tillable land within 4 miles of Alexandria. Can be bought with or without stock and ebuipment. Priced to sell.
We also have a variety of summer cottages, country properties, farms, lots, and operating businesses for sale.
your inquiries solicited
REAL ESTATE &
MORTGAGE BROKER
195 Main St. South Tel. 718
Alexandria, Ont.

23—Farms Wanted

Needed, Farms. We have buyers for farms between $3,000 and $60,000. If you are thinking of selling, ask us for our opinion on your property. Adelard Sauve, Farm Real Estate Broker, phone Alexandria 1071, 23 Kenyon Street East. 38-tf

24—Houses For Sale or To Let

For Rent, 7-room house, close to village and school, situated in 5th Concession Lancaster, phone Lan. 347-2759. 44-2c

3 tenement house on Main Street North for sale. Good revenue. Apply to Mrs. Edmour Nadeau, phone 850. 44-2c

For sale, in Alexandria, 3-bedroom bungalow, forced air heating. Heavy duty wiring. Phone 1081. 44-3c

For sale, on McCormick Road, continuation of St. Paul Street, just outside the town line, double tenement house in nice residential district, close to schools, churches and Main Street; very good revenue from rental. All conveniences, heavy duty wiring, forced air, natural gas heating, full basement. Very comfortable. Reason for selling, other interests. Apply to Box "M" Glengarry News. 44-1p

For sale, in Apple Hill, 4-bedroom, brick house on 1 acre land; 3-piece bathroom, forced air furnace, small barn. Asking $7,500 with low down payment, balance as rent. Contact Charles Giroux, Real Estate Broker, Cornwall, phone WE 2-3810. 44-4c

For sale, brick house situated on corner of Main and Peel Streets. For further information apply at 151 Main St. South or phone 864. 43-2p

For rent, 6-room bungalow at Green Valley, 3 bedrooms. Immediate occupancy. Apply to Lucien Lefebvre, phone 630-W-4. 42-tf

For sale, lots on Clement St. with service. Phone Martin Clement, Alexandria 393 or Cornwall WE 3-1608. 42-tf

26—Lots for Sale

½ acre lot with house, cheese factory and drilled well. Located 3 miles east of Dunvegan. Contact Lawrence Quesnel, RR 1 Apple Hill, phone Martintown 528-4534. 43-2p

House for rent, now until May, low rent, partly furnished. Modern kitchen, 4 bedrooms, hot water, heating system. Apply to Lalonde Ladies Wear, phone Alexandria 568. 43-tf

28—Offices to Let or Wanted

For Rent—Modern office, heat and electricity furnished. Phone 554. 4-tf

32—Business Opportunities

To rent, meat, grocery store 24 x 36 with all new equipment and 6-room modern apartment upstairs, at Glen Robertson, $125 a month. Can be seen Sunday, October 24th from 1 to 6 p.m. or phone during the day 283-1446, after 5 p.m. 283-3398, or write to Miss L. Saumure, 21½ Russell East, Smiths Falls, Ont. 42-4c

For rent, store on Main Street, Alexandria. Available at any time. Apply to Gerry Dextras, 76 Main St. South, phone 832. 42-tf

To Rent. 2 stores on Main Street, one with two window frontage. Central location. Apply to 12 Kenyon St. W., Alexandria. 20-tf

33—Apartments, Flats to Let

2-bedroom apartment for rent; large kitchen, living room, 3-piece bathroom. Newly painted. Apply at Lauzon Excel, 57 Kenyon St. W., Alexandria. 44-2p

3-bedroom apartment for rent, centrally located. Apply to J. P. Touchette, Alexandria. 44-tf

5-room apartment, heavy duty wiring, hot water. Available immediately at 77 Main Street. Alex Quesnel, phone 596. 44-1p

3-room apartment on St. Paul Street. Immediate occupancy. Apply at 12 Kenyon St. W. Alexandria. 43-tf

Four room apartment, complete bathroom, hot water, heavy duty wiring. Available now. Armand Lacombe, phone Alexandria 27. 42-tf

2-bedroom heated apartment, Kenyon St. West. Heavy duty wiring, newly decorated. Phone 642. 42-3p

3-bedroom heated apartment on Peel Street. Apply to Romeo Bellefeuille, phone 532. 43-2p

One 5-room and one 3-room apartment to let, Peel Street, phone Alexandria 492-R. 40-tf

1-bedroom apartment, heated; electricity and water supplied. Apply to J. P. Touchette, Alexandria IGA. 32-tf

37—Help Wanted, Female

Reliable woman or girl for care of small children and general housework, five day week, good salary. Sleep in or out. References preferred. Phone 427 after 6 p.m. 44-1c

Part time, female typist-receptionist wanted for weekends and some evenings. Must be bilingual. Box 66, Alexandria. 44-1c

37—Help Wanted, Female

Reliable girl for baby sitting 4 days a week. No cooking or heavy housework. Phone Lancaster 347-3305. 44-1c

Reliable housekeeper wanted to take care of small children, Monday through Friday. Phone 1090. 44-1c

Woman wanted to keep house, one child. Phone Gilles Lefebvre, Alexandria 72. 44-1c

AVON OPPORTUNITY
Christmas is giving time.
Avon Cosmetics appeals to every member of the family. Show these Quality Products and cash in on this great demand. Contact Miss M. Rossiter, 4 Maple Crest, Ville de Lery, Que. 44-1c

38—Help Wanted, Male

For retail store, age 21 to 35. Education Grade 11 or equivalent. Applicants preferred from persons interested in regular employment when available. Apply by mail in own hand-writing. Interviews arranged later. No telephone calls accepted. Brewers' Retail Store, P.O. Box 9, Alexandria. 44-1c

Experienced, married man for dairy farm. House, wood and milk supplied. Good wages. Contact Alex McNaughton, Bainsville, Ont. 44-2c

44—Sales Help Wanted

Men or women who can find 50 good customers will be shown how to make $600 monthly. Join the largest all-Canadian direct selling enterprise. Write FAMILEX, 1600 Delorimier, Montreal. 44-4c

NOTICE
TOWNSHIP OF LOCHIEL

The first sitting of the Court of Revision to hear appeals against assessments in the assessment roll for 1966, will be held at the

Township Hall, Lochiel
at 10 a.m.
on Wednesday, November 10th, 1965

A. J. McDONALD,
Clerk-Treasurer.
43-2c

NEW WATER SUPPLY MAIN
TOWN OF ALEXANDRIA, ONT.

Sealed Tenders addressed to the Clerk-Treasurer Town of Alexandria and marked "Tender for Construction of "New Water Supply Main" will be received in the town office until 12 noon E.S.T. on **November 26, 1965.** All tenders must be in the blank tender forms bound into the specification booklet.

The work includes the following:
(a) 490' diameter C.I. water main from the Municipal Filtration Plant to the South Shore of Mill Pond.
(b) 130' of 10" diameter Ductile Iron water Main to be laid underwater across Mill Pond.
(c) 1500' of 10" diameter C.I. Water main from the South Shore of Mill Pond to a point on Kenyon Street 300' East of Glencoe Street via Harrison and Kenyon Streets.

Plans and specifications may be obtained upon deposit of $15.00 from the Town Clerk, Alexandria, Ontario or from the Town's Consulting Engineers:

J. L. RICHARDS & ASSOCIATES Limited,
864 Lady Ellen Place,
Ottawa 3, Ontario.

Tender deposits will be refunded upon return of the tender documents in good condition.

MIXED SLABS FOR SALE
Delivered Anywhere!
CONTACT
KEN MacLENNAN
DALKEITH
Phone Lochiel 12-R-25
24-tf

MARCOUX
Ambulance Service
EQUIPPED WITH OXYGEN
24 Hour Service
Alexandria, Ont. Phone 188

ALEXANDRIA FUNERAL HOME
REASONABLE RATES
Res. Director, Ronald N. Bonneville

FLOWERS . .
for all occasions
at
WILKINSON FLORISTS
Maxville -:- Ontario
PHONE 527-5325

LANCASTER

Air Commodore N. F. Mossop and Mrs. Mossop are spending this week in Toronto.

Mrs. J. U. Tanner and daughter, Mrs. Eileen McLennan, spent a couple of days last week with Mr. and Mrs. Jas. Brown, Almonte.

Mrs. Kenneth McRae, Martintown, Miss Kate Christie, Cambridge, Mass., and Mrs. Bastion, Rochester, NY, paid a visit to Misses Catharine and Mary J. McLennan last week.

Mr. and Mrs. L. Bourdeau have returned home after spending a vacation in the Maritimes.

Angus and Miss Ella McDonald had visiting them on Saturday, their sister, Mrs. Elza Carrington and daughter of Montreal. On their return they were accompanied by Miss McDonald who plans to spend a few weeks with them.

Congratulations are extended to Miss Heather Barton, daughter of Mr. and Mrs. Harry Barton of Toronto, formerly of Alexandria and Lancaster, who has won a five-year fellowship from the Etobicoke Board of Education, also a $100 bursary from the Rexdale Business Alliance. Miss Barton is a granddaughter of Mrs. Florence McDonald of this place.

MARTINTOWN

Congratulations to Alex McMillan, our village cheesemaker who made an excellent showing in the cheese classes at the Ottawa Winter Fair, having won the coveted cup for the best cheese shown from Eastern Ontario also the highest scorer award for his district and several other trophies.

Among those who attended the Fair on Thursday evening were, Mr. and Mrs. Alex McMillan and Marshal and Mr. and Mrs. Harvey McMillan.

Mr. and Mrs. James Barton of Kingston, visited their parents, Mr. and Mrs. Ken Barton Sr. and Mrs. Clarence Benton on the weekend.

David Murray of Queen's University, visited his parental home, Glen Falloch, on Sunday.

Weekend guests of Mrs. Julia Lalonde were her daughter, Mrs. Gerald Donovan, Mr. Donovan and family of Kingston.

Mr. and Mrs. Stuart McNiven of Montreal, visited Mr. and Mrs. John MacGregor and family, King's Rd.

Mrs. Kenneth Barton, Sr., left by CNR from Ottawa on Monday to visit her daughters, Mrs. Bob Hamilton, Mr. Hamilton and family in Vancouver and Mrs. Gilbert Aubin, Mr. Aubin and family in Calgary.

NOTICE

Anyone having WATCHES, RINGS, etc., repaired, pawned or lay-aways at MILL SQUARE GIFT SHOPPE or BEN'S JEWELLERY must pick up same before NOVEMBER 30th, or they will be sold for cost of repairs, or balance owing.

L. SAUVE
44-1c

D.M.C. Shaw...

(Continued from Page 1)

the current campaign are starting to come in.

George Patrick, District Field Secretary of the CNIB, reported that 40 blind persons in Glengarry had been served by the CNIB during the past year and 60 others had been given eye care. Seven blind persons had been visited regularly by the CNIB Home Teacher and given instructions in braille reading and writing, typewriting and various handicrafts. Braille and talking books from the CNIB Library were borrowed by seven persons of whom two had been issued the new tape talking book machines. Forty blind persons were visited during the Christmas season and given a gift by the Committee. The Lions Club and Richelieu Club of Alexandria shared the cost of the annual Christmas dinner of the blind.

Laurent Sicard, Regional Administrator for the Department of Public Welfare, outlined the provincial welfare program the cost of which is shared in part by the Federal and Municipal Governments and in some phases is carried on in cooperation with private agencies.

Mr. Sicard was introduced by Rene Gauthier and thanked by Dr. D. J .Dolan.

— For RESULTS Use —
"NEWS" WANT ADS

AUCTION SALE
on farm of Horace Brisbois
3 miles Northeast of Dalkeith at Lot 3, 8th Con. Lochiel Twp.
Saturday, November 6
ALBERT FAUBERT, Auct.
LORENZO BEDARD, Dalkeith, Prop.

McLEISTER'S
Bronchial Cough Syrup
A Tested Formula for the relief of
BRONCHITIS, COUGHS, COLDS, HOARSENESS
Affords Relief from Tight, Chesty Coughs
Directions: Adults, 1 to 2 teaspoonfuls. Dose may be repeated every three or four hours. If desired, can be diluted with warm water. Best results are obtained by holding at back of throat and swallowing slowly.
at
McLEISTER'S
REXALL DRUG STORE
Phone 21 Alexandria

AUCTION SALE
of
OFFICE EQUIPMENT
Wed., Nov. 10th 2 p.m.
at the
Registry Office
63 Kenyon St. W. Alexandria
2 office desks, 4 office tables, 6 office chairs, 4-drawer metal filing cabinet and 2 swivel chairs.
TERMS — CASH
Albert Faubert, Auctioner
44-1c

Township of Charlottenburgh
Assessments - County Court of Revision

Notice is hereby given that the first sitting of the County Court of Revision to hear appeals against assessments made in 1965 for 1966 taxes in the Township of Charlottenburgh will be held at the TOWNSHIP HALL, WILLIAMSTOWN, ONT., at 10 A.M. on

Tues., Nov. 16, 1965

W. J. MURRAY,
Clerk-Treas.
44-2c