The Glengarry News

VOL. LXXXIV—No. 38 ALEXANDRIA, ONTARIO, THURSDAY, SEPTEMBER 18, 1975 SINGLE COPY 15c



BEARER OF GLAD TIDINGS—"Wintario Welch" visited Alexandria last Thursday night for the Conservative rally at GDHS and bore with him a statement from his Ministry of Culture and Recreation listing grants which should be forthcoming. Examining copies of the good news are left to right: Mayor Bruno Massie, the Honorable Robert Welch, Glengarry MPP Osie Villeneuve, Prescott-Russell MPP Albert Belanger and Cornwall PC candidate, Rudy Villeneuve.

—Photo by Mrs. Mervyn MacDonald

Welch intimates $400,000 in grants may be available

Ontario's Minister of Culture and Recreation, Robert Welch was guest speaker at the Conservative rally held at GDHS last Thursday night and his announcement regarding provincial funding for the proposed recreation centre, ice arena and library was interpreted as a good indication of things to come.

"Let me say that we are giving high priority to this project. On the basis of the information we have received to date, it would appear that it is eligible for $150,000 from the Community Recreation Centres program. Also, it is eligible for a grant from the Wintario lottery on the basis of two dollars for every one dollar which is raised in the private sector, up to a maximum of 50 per cent of the net cost of the facility, when all other federal and provincial grants have been subtracted. It is difficult at this moment to say precisely how much assistance will come from Wintario, but it would appear that at least a further $250,000 might be forthcoming, depending on the success of local fund raising efforts."

He also felt that impressive ruins like St. Raphael's and Upper Canada Village were locations where live theatre would provide impetus for cultural improvement in the area and hinted that more funds might be found in the Ministry to expand facilities for this purpose. "We must seek ways to stimulate and identify with a lifestyle that is important to us,—these are the sort of things that give a province its tone."

Everyone is anxious to get in on the Wintario lottery, he reported, "we are getting 50 telephone calls an hour from municipalities anxious to share in these resources."

The economy is the important issue to reckon with in the election, he felt and stated that the Ontario people could take pride in their province. He noted that there was little excitement about the election but "who pays attention to the good driver, its the erratic driver you must watch."

He defined the Progressive Conservative party as one which wants to conserve, preserve and build on all the traditional values and concepts of the past and add progressive ideas to the basic structure. "All change is not progress," he warned, "change

(continued on page 7)

Six-foot trench being dug across county for pipeline

The Interprovincial pipeline to carry crude oils is in the process of crossing Glengarry and workers are running into their share of problems.

One of the major ones was tunnelling under Highway 34 about a half mile north of the Brown House intersection. As they are doing with all heavy traffic roads, they attempted to drill underneath the highway so there is no need to disrupt the road surface.

A 30" auger is propelled under the roadways by heavy machinery. All goes well unless heavy boulders lie in the pathway as they did on Highway 34. Such rock does not crumble easily and it took four days to accomplish what was scheduled as a one-day job.

Drilling is being done under all the roadways and railways first as these are the most difficult areas.

Another trouble area is the soft ground where machinery gets stuck and walls of the trenches cave in. Drainage tile must all be restored to its original position.

The land easement purchased from the farmers is a strip 60 feet wide. Trenches are dug six feet deep and four feet wide.

When all the trenches have been dug another crew will come in to lay the pipe. The work will continue until all the job is done and the property restored to its former surface.

Pipe is being laid but the welding of joints will not begin until next week.

Many from the area are em-

(Continued on page 6)



OBSTACLES GALORE—Workmen on the pipeline had difficulty propelling this 36" auger under Highway 34 between Green Valley and the Brown House as they encountered heavy boulders in the roadbed. Work is proceeding favorably well, officials report and will continue right on, cold weather or fair.

—Photo by Barry MacDonald

Seminar on study of alcoholism scheduled for November's close

Dates of a seminar for a study on alcoholism have been set for Sunday, November 30th and Monday, December 1st at Glengarry District High School, it was announced at the monthly meeting of Inter-Agency held last Friday in Alexandria.

Following a report on alcoholism in the county last spring, committees have been at work to decide on a course of action. The decision was to sponsor a workshop which would involve various clubs, organizations and individuals in the area to get the views and opinions of as many people as possible.

The dates were chosen with much deliberation and are designed to fall on the weekend between the close of the Grey Cup series and the beginning of the Christmas parties. It is hoped that the concerts usually held on this weekend will be scheduled for the previous Friday and Saturday.

Much study is being given to the structure of the workshop. Provision will be made for wide public participation Sunday afternoon and evening while the Monday evening program will be devoted to various professional groups.

The committee is firm in stressing that the workshop is to be on alcohol education, not prohibition or abstinence.

"We are continually calling on the government to do something," reminded Rev. Peter Barkway, of the Addiction and Research Foundation who is a member of the steering committee, "but here we ourselves hope to establish a pattern that can be used effectively both here and elsewhere."

Other members of the committee are Jim Baker, guidance counsellor at GDHS; Melicent Maguire, public health nurse; Anne MacPhee, social worker; Rev. Denis Vaillancourt, Sacred Heart Parish; Romeo St. Denis of Friendship House, Cornwall; Daniel Filliol, social worker at Glengarry Memorial Hospital; Janet Simms of the psychological department at Cornwall General; Eugene Bergeron, of Alexandria, sporting goods dealer.

Kenyon people to petition arena share

A petition is being circulated among residents of Kenyon Township in favor of that municipality's participation in the plans for a new arena in Alexandria.

A delegation of some 15 township residents waited on town council at its meeting Tuesday night. Spokesman for the group, Mrs. Nancy MacKenzie outlined plans for the petition and expressed concern that their township was not participating fully in the arena plan with the neighboring municipalities.

They were assured by council that it was not too late and that "the door would always be open."

In discussion on plans for this winter members of the delegation were told council expects to use the present arena. The roof joists will be buttressed at a cost of some $8,000, they were informed.

The wording of the petition being circulated in the township is as follows:

We the undersigned being tax payers in Kenyon Township petition our Township Council to accept the original proposal of a $10,000 share and 10 per cent annual support in the proposed Community Centre in the Town of Alexandria, thus enabling our Township to have a representative on the Board of Directors of same.

Group saw Petawawa arena

A group of 18 representatives of Alexandria, Lochiel and Lancaster townships journeyed by bus to Petawawa on Sunday to inspect the community centre facilities there. They were favorably impressed with the building which it is proposed to duplicate in Alexandria, reports Reeve Jean Paul Touchette, chairman of the Park and Recreation committee.

Asked for his reaction to the announcement last week of grant possibilities made by Hon. Robert Welch, Mr. Touchette expressed his warm satisfaction. We were the first to suggest local municipalities should benefit from Wintario profits, he reminded. "If the government will pay two dollars to every one dollar raised locally," he added, "we will raise $300,000 and let them match that."

Clan MacLeod to play host next July to American clansmen

Clan MacLeod Society of Glengarry held its 39th annual gathering in Dunvegan Hall on Saturday evening, September 13th. The president, Rod MacLeod chaired the meeting. Favorable reports were heard from the various committees.

There are still some copies of the clan book "MacLeods of Glengarry". These may be purchased from the sales committee. John Allen MacLeod reported on our plans, and progress to date for the North American Entertainment. Members of Clan MacLeod Societies in United States, and in Canada will be visiting us in July next year.

The evening's variety program consisted of accordion and piano selections by Sandra MacLeod and Myrna Calvank; humorous readings by Mrs. Dan MacRae; violin selections by Ian and Darrell MacLeod accompanied by Mrs. R. D. MacLeod and bagpipe selections by Lynn Campbell.

Again this year two dancing competitions were held. Piper Lynn Campbell accompanied the dancers and Mrs. Jimmy MacLeod was judge. Winners of the junior group were: 1st—Colleen LeRoy, St. Eugene; 2nd—Bonnie MacLeod, Dalkeith; 3rd—Kirstie MacLeod, Dalkeith.

In the senior competition the winner of the Farquhar MacLeod trophy was Deborah MacCulloch, Martintown. 2nd—Nancy MacEwen, Ingleside; 3rd—Sandra MacGillivray, Kirk Hill.

Arthur MacLeod Rogers, president of the National Council of Clan MacLeod Societies of Canada, showed slides on his visits to clan societies in British Columbia and in the Maritimes. Rod MacLeod expressed the appreciation of our clan to Arthur for attending the gathering and showing his slides and to all who took part in the evening's program and in the dancing competitions.

Died yesterday

Roderick (Alex Rory) MacDonell of Cornwall, formerly of Glen Nevis, died at Hotel Dieu on September 17th. Funeral arrangements were incomplete at press time.

Last minute visit by Nixon reflects Liberal hope of victory

Liberal Leader Bob Nixon visited this riding yesterday for a meeting at 2 p.m. in the Curling Rink here, and other stops at Morrisburg, Winchester and Chesterville.

His visit was being interpreted by political observers as an evidence that party brass are hopeful of a Liberal victory in Stormont, Dundas and Glengarry.

That optimistic prediction was made by a local member of the riding executive who not only forecast victory for Peter Manley in Thursday's general election but predicted a Liberal minority government would end 35 years of Tory rule at Queen's Park.

The campaign in Glengarry has been a quiet one with few meetings and emphasis on organization to get out the vote.

Osie Villeneuve is busy canvassing in Glengarry this week after spending most of the earlier days of the campaign in Stormont and Dundas. Party workers report volunteers completed mailings of campaign literature last week and headquarters here is a bit less hectic. Two history classes from Glengarry District High School were in this week to learn something of the political game, reports Mrs. Kennedy.

Party brass are confident Osie will be returned to Queen's Park with a "fair" majority and that the Davis government will retain power.

Polls will be open today from 9 a.m. to 8 p.m.

Honored by Richelieu club

At the first fall mixed dinner meeting of the Richelieu Club, Raymond Rochon, who served in the club for some 27 years became the first member to officially receive an honorary life membership in the Alexandria group.

The granting of honorary membership has to be sanctioned by "Le Richelieu International."

New branch of arthritis society

A Glengarry and District branch of the Canadian Arthritis Society was formed in the Knights of Columbus Hall last Friday, September 12th. Elected as president of the new branch was Gilbert Sauve of Alexandria.

Gordon Bell, Kingston, field representative of the Canadian Arthritis and Rheumatic Society was here to assist in the establishment of the organization.

Officers have also been chosen for the campaign which will be undertaken in the county shortly. They are: Campaign Chairman, Claude Brunet, Alexandria; Vice-Chairman, Sister Kathryn Cameron; Public Information Chairman, Mrs. Mervyn MacDonald; Treasurer, G. R. Boyer; Director, Sister Clare Macdonald; Honorary Chairman, Michael Gibbs.

A meeting will be held at Rouleau School on Monday, September 22nd at 8 p.m. to decide on details of the campaign. Anyone interested is invited to attend.

Heavy advance polling here

Advance polls in this riding drew a large number of voters over the weekend, 547.

Alexandria had the heaviest turnout with 224 voters casting ballots. Lancaster had 52 voters out.

It was a record heavy advance vote, probably because handicapped persons had been urged to use the advance polls in addition to those expecting to be away on Thursday.

Young CNR patrolman

Cited for alertness in reporting CNR wash out—traffic hazard

A ten year old student at Alexander School was awarded a token of appreciation from the CNR last Wednesday in recognition of his alertness in reporting a potential danger area on the CNR tracks.

Benedict Phillips of Greenfield was presented with a gold watch by J. R. Brault, a superintendent with the CN's operations and maintenance group in Ottawa. It bore a personal inscription from the CN's national president, R. A. Bandeen.

The gift was the result of an incident last April 28th when the little boy discovered a washout at mileage 29.5 on the Alexandria subdivision. He immediately reported it to his uncle, Edwin Phillips, one of the CNR sectionmen. Mr. Phillips in turn alerted O. Lariviere the roadmaster and action was taken to stop traffic until an inspection was made.

According to the roadmaster's report, the state of the culvert, if undetected, would have deteriorated rapidly and would have become extremely hazardous to train operation.

The commendation accompanying the gift read: "Your quick action in warning your uncle when you discovered the washout on our Alexandria subdivision enabled the roadmaster to stop all traffic on that line until the damage was repaired. Had you not been so alert and done the right thing at the right time, a serious accident might have happened."

Benedict is the son of Harvey Phillips of Greenfield and the late Mrs. Phillips, the former Florence MacDonald.

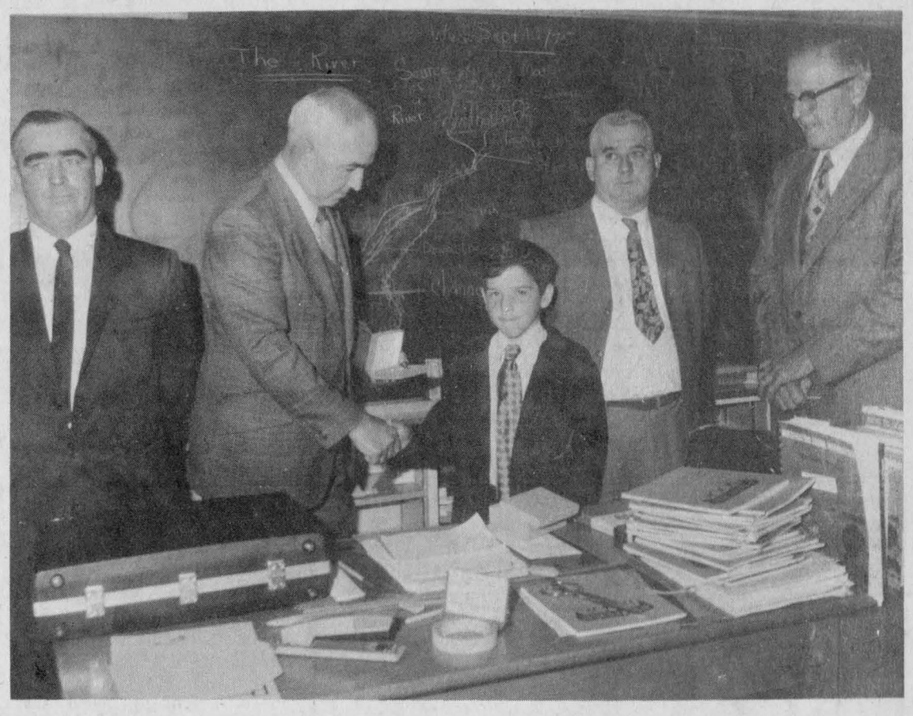

RECEIVES REWARD—Young Benedict Phillips was rewarded with a gold watch for his altertness by the Canadian National Railways. He was presented with the gift in front of his classmates at Alexander School. Benedict notified the CN about a washout near Alexandria. Standing left to right: Edwin Phillips, uncle of the boy, J. R. Brault, CN official, the young hero, Benedict, his father Harvey Phillips and Cuthbert McDonald, principal of the school.

—Photo by Barry MacDonald

Outreach program well on way human resource centre opens

The new Human Resource Centre, the Outreach office, will be opening in Alexandria next Monday, September 22nd.

Hired as co-ordinator is Don Grant of Williamstown. Michael Kelly of Alexandria, will be Counsellor and Sylvie Cleroux will be receptionist and secretary. There were 42 applications received for the positions.

Mr. Grant has a great deal of experience and is well qualified for the role of co-ordinator. A native of Montreal, he is bilingual, graduated in electronic engineering technology in 1965 and received his Bachelor of Education in 1972 from the University of Lethbridge a psychology major, he has worked at length in physiatric research, diagnosis and behavioural projects and has come from C-Tech in Cornwall where he was responsible for quality control testing of all military sonar modules.

The three people to be involved in the Centre are taking special training with Canada Manpower in Cornwall and will be establishing procedure in their office next week.

Grants of $100 each have been received from Kenyon, Charlottenburgh and Lancaster and $50 had previously been sent in by Maxville. The Town will provide free rent and accommodation above the police station.

The staff may move around to different centres in the area as transportation is sometimes a factor with people who need help.

While all services offered through Manpower will be available at the Centre it will operate in a much more relaxed manner. The staff will be in constant touch with the different agencies in the community and will reach out to those who need help in an effort to introduce them into the different work areas of the community and help them adjust to changing conditions.

Inter-agency forms LIP grant committee to evaluate projects

A committee will evaluate projects to be submitted for LIP grants by Glengarry's Inter-Agency in the future.

The decision was made at the Inter-Agency meeting held last Friday in Alexandria when Chairman Sylvio Cleroux announced no applications for grants had been sent in.

Mrs. Prudence Malcomson suggested that a committee be formed to do research throughout the year to decide what program might be most necessary as each year the deadline for applications comes around without sufficient thought being given to a really worthwhile project.

Members of the committee are Nelson Barque, Mrs. Anne MacPhee and Mrs. Mervyn MacDonald.

Another suggestion made at the meeting was for the establishment of a "nearly new" clothing store where clothing might be distributed. Allan Burn, director of the ARC Workshop thought it might be an undertaking for the workshop trainees.

Doctor Dorothy Thornton of the Children's Regional Mental Health team announced that her services as a child psychologist were now available in this community two days a month.

Miss Margaret Conliffe of the Cornwall Family Service Bureau felt more use could be made of their counselling service—their office provides this service for marriage difficulties, parent-child conflicts, alcoholism problems, credit guidance or one parent families. Their office is at 4 Third St. West and they provide consultation in this area.



VISITING ROME—Seen in his colonel's uniform while a chaplain in the RCAF, Rev. Raoul Poirier, PP, Sacred Heart parish, left recently for Rome. His Holy Year visit will include attendance at the canonization of Mother Seton. Father Poirier will return Sept. 28th.

Martintown Rumor Mill

Art Buckland

"Beautiful", "spectacular", "excellent", were some of the exclamations of the audience at the Scottish concert held in St. Raphael's ruins last Sunday.

The majesty and beauty of the ruins on that crisp moonlit evening provided the ideal setting for the concert. High calibre talent was certainly prominent and add to that the marvellous acoustics of the four-foot walls, the professional lighting of Jim Ward and the audience participation and appreciation, and the result was a most wonderful evening.

Pipe Major John MacKenzie piped the performers through the ruins and onto the stage. The program began with the MacCulloch—Glengarry dancers and their lively dance "Come Along" accompanied by the Brigadoons with singing by Brian McDonell of North Lancaster.

The Brigadoons were featured next. Rob Taylor, Bob Burnie, Brian McDonell and Guy Leroux make for fine musical entertainment anytime but last Sunday they were at their best. Brian McDonell sang "Hills of Home", Bob Burnie gave a fine rendition of an original Glengarry ballad called "Heather". Rob Taylor's wife wrote the lyrics and Rob added the music.

After Rob played one of his fast reels the MacCulloch dancers performed one of their original dance manoeuvres with accompaniment by Pipe Major John MacKenzie. All dance numbers which you see our dancers perform are the result of original choreography by Rae MacCulloch from Martintown East.

Pipe Major MacKenzie's skirl of the pipes filled the air in beautiful St. Raphael's ruins as he played Amazing Grace. Brian McDonell joined him in song; Rob Taylor and Guy Leroux added accordion and drum accompaniment.

Later in the program Pipe Major MacKenzie and the Brigadoons combined on a special arrangement of Shenandoah. With the sound of the pipes followed by the band and the singing of Bob Burnie, it brought a tear to the 'ee of many in the audience. "Beautiful, just beautiful" an old lady from Kenyon told me.

Jackie Smith of the 4th of Kenyon, sang two songs in his own fine fashion; "Leezie Lindsay" and "Come to the Hills", both of which were well received by the audience.

The MacCulloch dancers featured Donna Kemp and Deborah MacCulloch in a performance on the last half of the show. Deborah MacCulloch recently won the MacLeod clan highland dancing competition (for the 3rd consecutive year). Congratulations to our own talented twinkletoes.

The Brigadoons played other audience favorites such as "Scottish Soldier", "Roddie McCorley", "Let's have a Ceilidh", and "Farewell to Nova Scotia".

One of the many highlights was Brian McDonell's singing of the song written by Irene Taylor just for this concert, "Tribute to St. Raphael's". You stirred many a heart with that one, Irene.

In a little skit, which may have the actors sent on their way to Hollywood, or at least to Brockville, I proved that Highland dancing was superior to Step dancing. I'm not sure that it was worth all that effort because I had to eat Bobby Burnie's homemade cream pie the rest of the evening. At any rate, I ate what I could scrape off my face and I stored the remainder in my beard for breakfast.

Deborah MacCulloch and Donna Kemp were the dance instructors; Rob Taylor provided music. Incidentally Donna is in Ottawa job hunting. If you do know of something that pays well with little work, don't tell her, tell me!

The concert organizers included Donnie and Carol Ann Ross, Art Buckland, Rae MacCulloch, Rob Taylor. Many others helped to put the show on. Thanks to all.

We carried chairs back and forth so many times for our cancelled concert and then this one, that I feel like one. The St. Raphael's church ladies provided refreshments. Mr. Osie Villeneuve represented government in the dedication of the program to Glengarry's pioneers.

Keeping one's fingers supple on a cool evening is no easy task. Pipe Major John put his hands on a warm car hood in between pipe tunes. Jim Ward, our lighting wizard, had a lamp set up at the back of the stage, which served to keep Rob Taylor's finers warm.

The MacCulloch Glengarry dancers who performed for this first open air Scottish concert at St. Raphael's were: Sally Laplante, Marilyn MacMillan, Donna Kemp, Brenda Denovan, Brenda Kippen, Patsy Campbell, Laurie MacGregor, Janice MacKenzie and Deborah MacCulloch.

Plaques were presented by the committee to the participants with the inscription "In appreciation of your participation in the first Annual Scottish concert at St. Raphael's Ruins, 1975".

Another of the concert highlights was the final lament by Pipe Major John, with dramatic and gradual light blackout by Jim Ward. At the end of the lament the ruins were in darkness except for natural moonlight and Pipe Major John, who had slow-marched off the stage and out of the church, filled the glens with strains of his pipes. Just a magnificent ending. And so the concert concluded, with Pipe Major John lost somewhere in the south graveyard.

If you want more of this kind of music, visit Marcel Lanthier's Bonnie Glen Friday to support Alexandria Fastball, and on Saturday travel east to the River Beaudette Golf Club and on Sunday travel northeast to the Richmond Fair for a fine concert.

Fred Booth has an opening for students wishing to learn music in Martintown. Phone 932-4479.

Garry MacLeod and Donnie Ross are in the house-selling business. These homes are precut, not pre-fab, and Donnie assures me that even "thumbs" Buckland could erect such a structure. Phone 528-4369 for information.

Martintown Mac asks: Has such a concert as last Sunday ever been performed anywhere with such a setting, with such talent, and with such a well wrapped and warm audience?

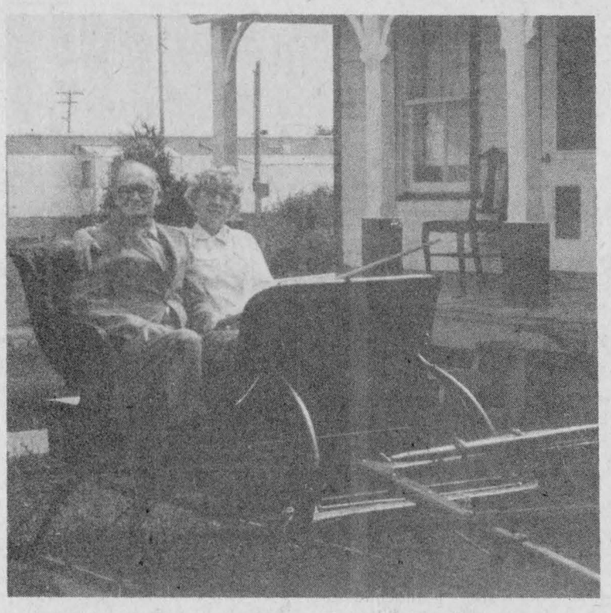

GAS HIKE BEAT—Mr. and Mrs. Real Lacombe of North Lancaster, don't figure on using too much gas this winter. They pose in one of their renovated cutters that Mr. Lacombe repairs as a hobby.

—Photo by Barry MacDonald

Work is subject of Martintown WMS September meeting

The September monthly meeting of the WMS of Martintown Presbyterian church was held at the church.

The President, Mrs. Harvey MacMillan presided and opened the meeting with the statement, "We are laborers together with God" and the hymn "Work for the night is coming" with Mrs. Clingen at the organ.

The Bible lesson on the theme of the meeting "work" was taken by Mrs. Duncan Christie followed with prayer by Mrs. Alpin MacGregor. Mrs. MacMillan took the meditation from the Church Record on work elaborating on the question, "Is work a curse or a blessing?"

Mrs. Markell had charge of the minutes in the absence of the Secretary, Mrs. Lloyd MacGregor.

The roll call was answered with a verse of scripture containing the word, "work".

The Presbyterial Fall Executive meeting on September 29th was announced, also the Centennial Rally in St. John's Church, Cornwall, September 21st.

The Study Book on the "Unknown Country" was summarized by the President, assisted by Mrs. Dan Ferguson on city work; Mrs. MacDermid on Rural Work, Mrs. Blackadder on Education and medicine and Mrs. MacMillan on Minority Groups. This was followed with the hymn "Rise up ye men of God" and closed with the hymn "For the healing of the nation" as a prayer, led by Mrs. Johnson and repeated in unison by all.

A short Ladies' Aid meeting was held at the end when plans for the Fall Supper were discussed for October 15th.

Died at 68

The death of Hugh John McKay occurred on Saturday, August 30th in Alexandria.

He was born 68 years ago, the son of the late James McKay and his wife, Annabelle McMillan. He had spent all his life in the area and worked for the past 36 years with the John Chisholm Construction firm.

He is survived by one brother, John Angus McKay of Alexandria; two half brothers and five half sisters. They are: Robert and Jack McKay, Alexandria; Mrs. Jean Hay of Waterloo; Gertrude, Mrs. Ed. LaGallais and Dorothy, Mrs. Ed. Tremblay of Cornwall, Mrs. John Hay of Alexandria and Agnes, Mrs. Henry Ladouceur of Green Valley.

Rev. Leo MacDonell offered the funeral mass in St. Finnan's Cathedral, on Monday, Sept. 1st.

Pallbearers were Joe MacDonald, Alan Chisholm, Neil McKay, Arthur Gagnon, Terry Norman and Dennis Roy.

Burial was in St. Finnan's Cemetery.

PROTECT YOUR POOL

SAVE TIME aand MONEY NEXT SPRING BY PROTECTING YOUR POOL FOR THE WINTER

Get your Cover and Winterizing Kit from GREEN VALLEY POOLS

Cover for 24' above ground pool, 1st quality $109.00

INGROUND POOL 16'x32', all equipped, $4,000.00

Green Valley Pools

Andre Lalonde, Prop.

Hwy 34 Green Valley, Ont.

Tel. (613) 525-3743

38-tf

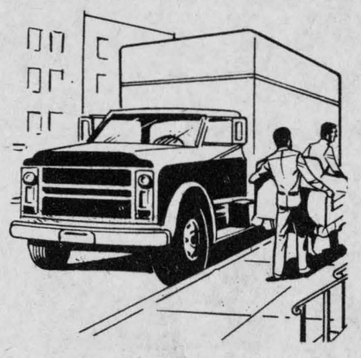

We Know All About Trucks

Don't make a move without seeing us. We'll supply you with the right truck parts for every G. M. truck on the road

For G. M. Truck Parts GET THE FACTS FROM THE Parts Department at

ROY'S GARAGE (GREEN VALLEY) LTD.

Green Valley Tel. 525-2300

37-tf

M Arthur C

DUNCAN MacARTHUR

AUCTIONEER

Tel. 347-3472 P.O. Box 158 Lancaster

3rd Kenyon (Highway 43) Tel. 525-3120

18-tf

PATZ

MATERIAL HANDLING EQUIPMENT

DARI-KOOL Lou-Matic MILKERS

Silo Unloader
Stable Cleaner and Stacker
Automatic Feeders
Ventilation Systems
Pipe Line
Parlors
Carousel
Bulk Tank
New and used trade-ins

SALES and SERVICE

Don't Wait — Call For Free Estimate

ROSAIRE BUREAU

RR2 Alexandria (Glen Robertson Rd.)

TEL. 525-3691

17-4c

MacGILLIVARY'S Outfitters

315 Clark Ave., Cornwall

Tel. 933-4867



BAGPIPES HIGHLAND SUPPLIES

TARTAN by the yard anything Scottish we have it

16-18-tf

HEATING OIL

Lancaster Lumber and Fuel

Get Set for Winter Now

Tel. 347-3486 Lancaster

ALL TYPES OF FUEL OIL

No. 1 and No. 2 — Also

All types of heating and construction contracts arranged

21-tf

NOW

You can borrow up to

$25,000.00

for almost any purpose using a

ROYAL BANK "Special Purchase Loan"

What do you want to make your life better ?

° Mobile Home ° 2nd Mortgage

° Boat ° Yacht ° Plane, etc.

EASY TO OBTAIN — EASY TO REPAY:

Example:

Amount of Loan	Term	Monthly Payments
6,000	72 months	122
8,000	84 months	148
9,000	96 months	154
13,000	120 months	198
17,000	132 months	248
20,000	144 months	281
25,000	180 months	325

All loans are life insured with an annual interest rate of 13½%

Available to you today at your

ROYAL BANK serving Ontario serving you

23 Main St., Alexandria

J. R. BOYER, MANAGER Tel. 525-3885

LOUIS LAFRANCE LOANS OFFICER Tel. 525-3885

28-4c

BUY NOW your RIBSTONE SILO For Hay or Corn

Ribstone Silos are constructed of patented, overlapped concrete stones (steel reinforced).

Only ribstone joints are cemented inside and outside.

Unmatched Qualities

BUTLER SILO UNLOADERS

3 cable suspension

Future for Future

Butler outclasses them all

LEO LAUZON

Authorized Dealer

SALES and SERVICE

85 St. George St. W.

Alexandria

Tel. 525-1937 or 525-2629

13-tf

CANADA'S CAPITAL -A PROFILE FOR TOMORROW

The Senate and the House of Commons have appointed a Special Joint Committee to review and report upon matters bearing upon the development of the National Capital Region, including the programs and operations of the National Capital Commission.

The Committee intends to begin its public hearings in the third week of October and is interested in receiving submissions from organizations, associations, local governments and individuals interested and concerned about the future of Canada's Capital.

MANY QUESTIONS

There are many important questions to be asked and answered about the National Capital Region.

If you have views or opinions on any aspect of life in the National Capital Region you are invited to make them known to the Special Joint Committee.

Your intention to make a submission to the Committee should be communicated to the Joint Clerk of the Committee no later than *Monday, December 15, 1975,* and all submissions must be received by *Monday, February 16, 1976.*

All inquiries and related correspondence should be addressed to:

Joint Clerk,
Special Joint Committee
on the National Capital Region,
P.O. Box 728,
Parliament Buildings,
Ottawa, Canada K1A 0A7

CANADA

Senator Jean-Paul Deschatelets, P.C.
Ralph W. Stewart, M.P.
Joint Chairmen

SPECIAL JOINT COMMITTEE OF PARLIAMENT ON THE NATIONAL CAPITAL REGION

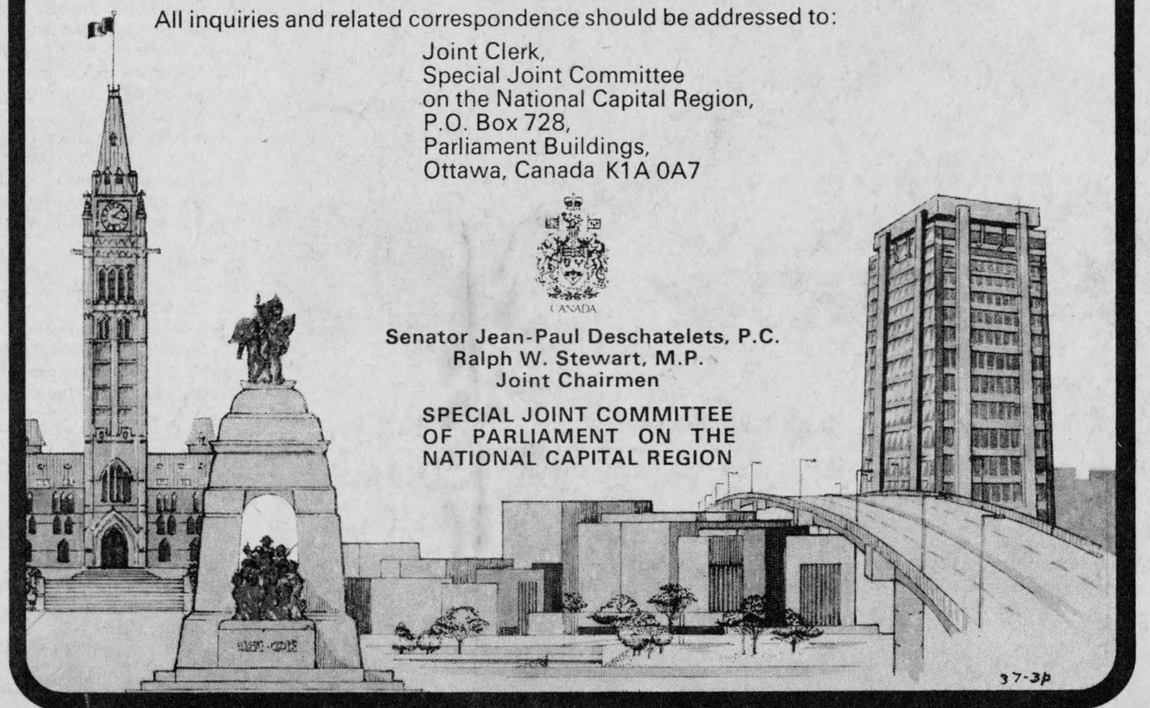

37-3p

NEWS OF INTEREST FROM MAXVILLE AND SURROUNDING DISTRICT

Clifford Morrow of Perth and Mrs. M. L. Johnston were recent visitors with his mother, Mrs. W. M. Morrow. Mrs. Morrow also had a visit from her nephew Donald MacKenzie of Los Angeles.

Home for the weekend with their parents were Deborah MacInnes, Donna Munro and Eileen Franklin.

Mr. and Mrs. Bruce Wert of Kemptville, and Mr. and Mrs. George Dingle of Camlachie, were guests of Mrs. Howard McEwen for a few days.

Sunday visitors with Mr. and Mrs. Keith Franklin and family were Mr. and Mrs. Edward Leham of Orleans. The former Freda Johnson, Mrs. Leham was a frequent visitor with Mrs. Veryl Smythe at St. Elmo.

The September meeting of the Maxville Women's Institute will be held on Wednesday, Sept. 24th, at 2:00 p.m., at the home of Mrs. Eva Kippen. Mrs. Howard McEwen, hostess, will present a skit on historic events. Everybody welcome.

CELEBRATED ANNIVERSARY

Mr. and Mrs. Tom Nightingale, residents of Maxville Manor, celebrated their 55th wedding anniversary on Tuesday, Sept. 9th. A family dinner party was held at the home of their daughter and son-in-law Mr. and Mrs. James A. Wightman of Alexandria. Their son Thomas Irwin Nightingale of Winnipeg, was a special guest. Mr. Nightingale had visited with his parents the previous weekend when he was a house guest of the Wightmans, but he made a special trip from Montreal on Tuesday for the anniversary occasion.

ENUMERATORS OUT

Remember to welcome the enumerators this week and next . . . they bring your annual municipal statement. In the village of Maxville Mrs. W. J. MacLeod and Mrs. Harold Willis. Working in Kenyon township, Mrs. Dorothy Stangle and Mrs. Velma Franklin.

YOUNG AT HEART HAD BUSY YEAR

During the 1974-75 season the Young at Heart Club held 20 meetings and one executive meeting and we had 57 members enrolled. Aggregate attendance was 538 with an average attendance of 27 and we had 97 visitors.

We held Euchre parties, played Bingo, had sing-songs, were entertained by music and dancing and the showing of colored slides. Some of our senior citizens again took advantage of the courses held at the Maxville Manor in painting, ceramics, sewing and leather work. Many prizes were given out.

We had three Pot Luck suppers, at Hallowe'en, Christmas and Easter. We had two neighboring clubs to visit our regular meetings on Nov. 12th and had a sale of work which netted $99.20. We raffled an afghan made and donated by Mrs. Jean MacCartney and sold a quilt for $45, donated by Mrs. John St. Louis and quilted by the club.

Two bus trips were enjoyed, one to Lost River to see the autumn colors, the other to Ottawa to see the tulips. Both trips seemed to be greatly enjoyed.

SIXTY-FIFTH WEDDING ANNIVERSARY

Mr. and Mrs. Andrew Fisher celebrated their sixty-fifth wedding anniversary quietly at their farm home at Maxville. Several friends and relatives called to offer congratulations.

Mr. and Mrs. Fisher were married in St. Elmo Manse by Rev. Mr. Lee on September 6th, 1910. Mrs. Fisher was the former Myrtle Barrett.

A telegram of congratulations was received from Her Majesty, Queen Elizabeth; a plaque from Premier Davis on behalf of the Ontario Government and a plaque from Prime Minister Pierre Trudeau, as well as letters from Premier Davis and Osie Villeneuve. Many flowers and gifts were received from friends and relatives.

Mr. and Mrs. Fisher are in very good health. The have two sons: Clifford of Ottawa, and Hugh, at home; also four grandchildren and eleven great grandchildren.

REGISTRATION NIGHT

The Maxville Brownies and Guides organization will hold their first meeting of the season on Sept. 22nd, Monday, at 8:00 p.m. in the Maxville Community Hall. This is registration night . . . all parents please come. The first regular Guide meeting will be held on Sept. 25th.

Dunvegan WI heard talk

On Aug. 28th the WI met in the hall, chaired by the president, Mrs. Mack MacRae.

Mrs. J. W. Fraser commented on the motto, "Rights and privileges are balanced by duties and responsibilities."

The roll call "Name a foreign city and tell why it is important" was answered by sixteen members, and five visitors were present.

Beginning in September, our meetings will commence at eight o'clock.

Our guest, Miss Bessie Cumming, District President, spoke on International Women's Year, 1975. She referred to Mrs. Adelaide Hoodless, who had Domestic Science introduced in schools in 1938.

Mrs. W. G. Barton, Vankleek Hill, was responsible for having women being allowed on the Fair Board of Williamstown in 1937.

Mrs. Neil MacRae, Citizenship and World Affairs spoke on U. Thant, Secretary General of United Nations, who dedicated his life for international justice.

MINOR HOCKEY MEETING

The annual meeting of the Maxville Minor Hockey Association will be held on Monday, September 22nd, at 8:00 p.m. in the Maxville Community Hall. The executive for the 1975-76 season will be chosen. Everyone with any interest in hockey is requested to come . . . the future existence of Minor Hockey in Maxville depends on a solid show of support at this meeting. Registration will be held in October. Maxville has had a name in hockey for years and years . . . come on, parents, . . . keep it that way.

ANGLICAN SERVICES

Services resume at St. Michael's Anglican Church with Holy Communion this Sunday, Sept. 21st, at 9:00 a.m.

ATTENDED CONFERENCE

Delegates from the Maxville Manor attending the annual conference on Homes for the Aged in Toronto were Mrs. Margaret Mutch, Mrs. Beulah Quart, Mrs. Verna MacGregor and Mrs. Rita Buzek.

WANT ADS DON'T COST THEY PAY!

David Danskin
SCOTTISH SUPPLIES
MAIN STREET, MAXVILLE, ONTARIO
BAGPIPES, MUSIC BOOKS, REEDS, CHANTERS, ETC., SPORRANS, HOSE, SKEAN DHUS, JEWELLERY, TARTAN BLANKETS, RECORDS, NOVELTIES, TARTAN BY THE YARD
KILTS and JACKETS MADE TO MEASURE
All Overalls, Jackets, Skirts, Pants
Overshoes, etc.,
8-tf

JOANETTE'S
Custom Meat Wrapping
Tel. 525-3583
WE CUT AND WRAP MEAT
TO YOUR SPECIFICATIONS
OPEN ALL DAY and
EVENINGS TILL 10 P.M.
2 miles west of Alexandria, on Hwy. 43
37-4c

MEAT
SPLENDRON FARMS
Hwy. 34 and 417
BEEF-PORK-EGGS-CHICKEN
Our Specialty Grain Fed Steers From Our Feed Lot
CUSTOM CUTTING AND WRAPPING
RETAIL and WHOLESALE
Ron and Gloria Barton
Vankleek Hill, Ont.
Tel. 678-5382
Open 7 days a week
38-1c

FOR THE MOST EFFICIENT AND ECONOMICAL, CLEANEST CHOPPING JOBS
FINE CHOP YOUR CORN STALKS FOR EASY PLOUGHING AND QUICK ROTTING FOR NEXT YEARS FERTILITY
SEE YOUR SPEEDY
DEALER SMITH SALES & SERVICE Maxville, Ont. (613) 527-2152
DISTRIBUTOR H. L. TURNER BLENHEIM, Ont.
DEALER B.G.EQUIPMENT REG'D Lancaster, Ont. (613)347-2431
38-3c

NOTICE TO EQUIPMENT OWNERS

FOR WINTER MAINTENANCE OPERATIONS 1975-76 SEASON

The following equipment is required:

Trucks—With minimum G.V.W. 42,000 (no saddle tanks on left side) for mounting power sanding units are required at the following locations:

2-Trucks—Morrisburg, Carlsbad Springs, Hwy. 7, Hazeldean, Vankleek Hill, Navan Road.

1-Truck—L'Orignal, Avonmore, Long Sault, Lancaster, Greely, Carleton Place, Carp.

Equipment Owners Note:- Daily Standby Rate for Tandem Axle 42,000 G.V.W. trucks (8 C.Y. Spreader)—$18.00 per day.

Trucks—With minimum G.V.W. 27,000 (no saddle tanks on left side) for mounting power sanding units are required at the following locations:

2-Trucks—Alexandria, Carleton Place, Goshen, Eganville, Carlsbad Springs.

1-Truck—Navan Road, Hazeldean, Avonmore, Long Sault, Winchester, Stittsville, Bathurst, Almonte, Carp, Pembroke, Calabogie, Vankleek Hill.

Equipment Owners Note—Daily Standby Rate for Single Axle 27,000 G.V.W. trucks (5 C.Y. Spreaders)—$14.00 per day.

Loaders
Non-operated—Rubber tired with minimum 1¼ C.Y. bucket at the following locations:

1-Loader—L'Orignal, Long Sault, Morrisburg, Greely, Carleton Place, Vankleek Hill, Carlsbad Springs, Hazeldean, Navan Road, Avonmore.

Loaders
Non-operated—Rubber tired with minimum 7/8 C.Y. bucket at the following locations:

1-Loader—Alexandria, Lancaster, Iroquois, Winchester, Stittsville, Bathurst, Almonte, Alice, Eganville.

ALL LOADERS MUST CONFORM TO MANUFACTURER'S S.A.E. RATING FOR CAPACITY

Sealed Tenders on Forms supplied by the Ministry will be received by the District Engineer, 530 Tremblay Road, Ottawa, Ontario. K1G 0E4, Telephone: 745-6841, until 12:00 o'clock Noon local time.

Wednesday, Oct. 1st, 1975

Specifications, tender forms and envelopes may be obtained in person or by mail from the District Office in Ottawa. When requesting tenders, please specify location.

The successful bidder must have P.C.V. Licence, or apply for same within 7 days of being notified.

The lowest or any Tender, not necessarily accepted.

Ontario Ministry of Transportation and Communications

STEDMANS
THIS WEEK'S DOLLAR STRETCHERS
FRIDAY SATURDAY ONLY! SEPTEMBER 19th and 20th

BIG VALUE
3-PC. CURTAIN SET
• 36" tier & valance set
• 85% acetate, 15% polyester
• Permanent press, quick-dry
• Assorted fashion shades
SPECIAL 2.97 Set

HERE'S VALUE
MISSES' KNIT TOPS
• Huge purchase means low, low price
• Many assorted styles
• Various knits and colours
• Sizes S, M, L
SPECIAL 1.99 Each

SAVE 11¢
ALL-OCCASION BOXED CARDS
• 14 cards per package
• Birthday, anniversary, sympathy
• Stock up, great selection
Reg. 88¢
SPECIAL 77¢ Pkg.

SAVE 1.02
BOY'S COTTON FLANNEL SHIRTS
• Long sleeves, button front
• 100% cotton flannel
• Assorted checks
• Sizes 8-16
Reg. 2.99
SPECIAL 1.97 Each

BIG VALUE
MEN'S 2½ LB. WORK SOCKS
• 100% stretch nylon
• White heel and toe
• Red trim around cuff
• Size 11 fits all
SPECIAL 87¢ Pair

SAVE 20¢
PLASTIC GARBAGE BAGS
• Handy plastic-polyethylene bags
• Millions of uses
• Twisters included
• Size 26" x 36"
Reg. 79¢
SPECIAL 59¢ Pkg.

SEE! NEXT WEEK'S AD FOR MORE BIG VALUE
DOLLAR STRETCHERS
LIMITED QUANTITIES! SHOP EARLY!
STEDMANS "CHARGE IT"! ALEXANDRIA

SPORTS in the GLENS



by ANGUS H. McDONELL

On Friday (tomorrow) afternoon we start still another high school football season as we travel along with GDHS Gaels in the Stormont-Glengarry senior high school league. We also do our utmost to keep tab on our other colleague student teams. Gaels, Char-Lan and Tagwi represent the rural area, competing with Cornwall's CCVS, St. Lawrence, Vanier and La Citadelle for the gridiron championship. CCVS won the title last year defeating Gaels in one of the season's early snow storms.

Senior coaches endure a football headache at this time of year. Invariably many of their big guns have graduated. Replacements must be recruited from backup players of last year and "rookies". On the weekend we scouted three of the school camps. We found this situation to be as usual, par for the course.

At home here, coaches Stan Fraser and Jean Yves Jeaurond have quite a problem to solve in the kicking role. Cleary Morris followed J. T. Hay who is now with the Dominion Junior champions, Ottawa Sooners. Then frere John Morris laced on Cleary's kicking cleats. John is now at Loyola so a new booter has to be recruited for Gaels. This is a tough assignment to hand any beginner. Another gaping hole to fill is the vacancy left by Brian Filion, now at University of Waterloo. Brian was one of the better half backs to ever play here and he was backup quarterback, too. Keith McRae is with Ottawa Sooners while Rene Leduc, Stewart Dewar and Leighton McDonell, all outstanding 1974 players, are also among the grads.

On the brighter side, Norman Laliberte will again be quarterback. Norman has a fine passing arm, one of the best in the league, and calls a sound game. Don McRae will be at centre while Ronald Leblanc will take over the fullback slot vacated by Stewart Dewar and Leighton McDonell. Steve McPherson is a defensive half, while brother Danny is a corner linebacker with Robb Mitchell on the other corner. Randy MacDonell replaces John Morris as middle linebacker. Warren MacKinnon, out most of last year with a cracked wrist, will be at offensive end; Remi Sauve at defensive end when Gaels give up the ball. Add eager first year players to the above noted plus other returnees and Gaels should have another successful season in this second-year league.

We made brief stops at Cornwall Collegiate and Tagwi. A school rebuilding program is in progress at CCVS. Right now the corner of Fourth and Sydney streets resembles a Belfast tavern after a few IRA's dropped in for a couple of schooners. On paper and in scrimmages coaches Bill Metcalfe and Don Kannon don't seem to be burdened with too much worry. To start with they again have their two George Reed-type running backs, Garry McDonald and Steve Fyfe. Duncan Campbell is again in command of the qb controls. CCVS are minus a few of their '74 offensive linemen but they still have sound experience in flanker Dave Brace, tight ends Dave Leger and Brian Watson. Former Maxville and Tagwi star defensive tackle Eric Groves, now living in Cornwall, is slated to switch to defensive guard with CCVS. Like Gaels, their kicking position is up for grabs but this new booter will have solid protection as the defensive halfbacks, linebackers and safety are all at least second year players.

Among this year's crop will be John Parisien a defensive end and Rory McCormick an offensive tackle. Rory already is a noted junior CCVS basketball player and a budding golfer.

At Tagwi we found the new gridiron sward to resemble the Orange Bowl in Miami when Don Shula's NFL Dolphins are training. Coaches Don Bond and Bernie Julien must have at least 55 players seeking positions in the Indian lineup. What a pleasant headache they have in contrast to their Moses days of trying to lead Maxville High out of the Indian Lands to the promised school football championship land with a handful of prospects, a few yards of tape and a water bucket.

As with other school teams, Tagwi has a few obvious holes to fill. Like the departure of the league's top scoring duo of last year, halfback Howart McCourt and fullback Doug Smith. As mentioned, Eric Groves is now with CCVS and the 1974 linebackers are among the grads. Notably Marcel Dupuis, the "Soupy" Campbell of last year, who is now playing with the University of P.E.I. after a stint with Ottawa Sooners in August.

By the time coach Don Bond had finished telling us of the above deficit, he was shedding tears that reminded us of the days when you would meet up with Frank Clair on the eve of an Ottawa game in Hamilton. But all is not lost. The Indians will have a new kicker who could be the class of the league in Dave Rumer. He is rated a distance punter and better than average splitting the field goal cedars. Should he falter then there is Moose Creek's Floyd Emberg to take over. Running out of the halfback slot will be last year's Char-Lan luminary, Don Thomson. Teaming with Thomson at fullback is Adrien Vanderweilen. Tagwi has dependable defensive tackles in John Conroy from Harrison's Corners and Maxville's John Morrow. Also from Maxville is hard rock centre Ken Blair, anchoring the front wall. Now add Monkland's Brian Kinnear, a talented quarterback, and Brian Wensink as the backup qb as well as defensive half and a lot of coaches in a lot of school leagues wouldn't mind having the Tagwi nucleus to build a football team around.

We ran out of time and space so we will review the other school teams in game reports. Tomorrow Char-Lan hosts St. Lawrence "Saints". Rick Forrester is again at the helm in Williamstown and Rick's squad will have a tough opening game as the Saints are reported to be physically stronger than last year. But that doesn't mean too much without play polish.

That will be a knock 'em down and drag 'em out battle over in Stormont. CCVS, in a stunning upset win, ousted Tagwi last year in the semi-final game. So the Indians will strive to win that one back tomorrow afternoon. In this feature opening game Tagwi's kicking could be the slight difference in a tough battle especially in the trenches.

Gael's home opener against Cornwall La Citadelle is difficult to predict as we have no scout reports on Patriots. The home crowd and grounds is often rated a td margin although that is not the case in this year's CFL games. So we will call Gaels by a major based on the qb experience and passing wing of Gael's Laliberte, especially to fleet-footed John Charlebois, coupled with the veterans and anxious help of the rookies despite their first game mistakes that are unavoidable.

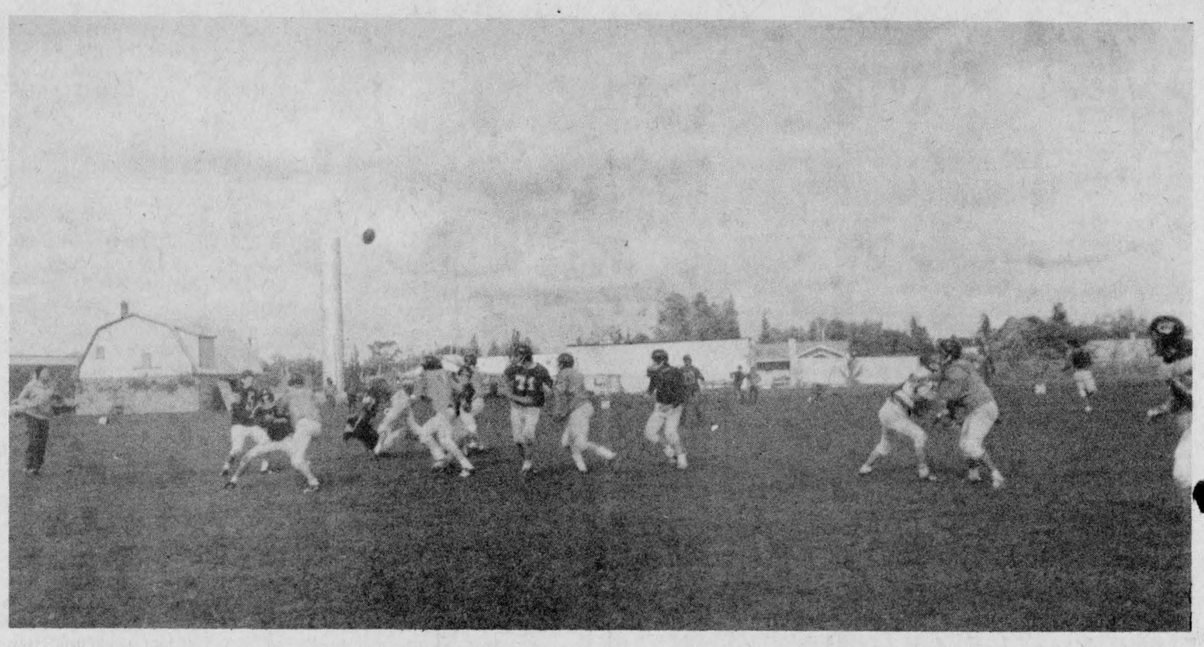

FOOTBALL UNDERWAY—Football tryouts have been sweated out by many contenders the last two weeks with about 40 players still hoping for a regular spot. The annual inter-squad game was held last Friday giving the players a last chance to impress their coaches. Here the ball appears to be hanging up there waiting for one of the pack below to claim it while GDHS coach Stanley Fraser (extreme left) looks on.

—Photo by Barry MacDonald

Hawkesbury Transmission Service

214 MAIN ST. EAST HAWKESBURY, ONT.

ATTENTION: For your one-day transmission service, a courtesy car can be provided — 1-613-632-8561



Good price on reconditioned transmission (with trade-in)
Work guaranteed

DEALERSHIP AVAILABLE

Argo



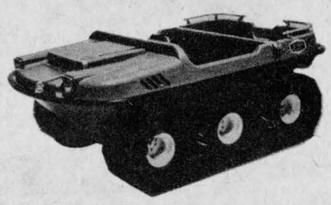

ARGO SHARK
If you are interested in a Dealership for our ARGO Vehicles consider -

The ARGO SHARK with 400 and 440 c.c. air cooled 40 and 43 h.p. Kioritz engines with a Combination bogie and slide rail suspension.

The ARGO SUPER SHARK with 340 and 440 c.c. liquid cooled 40 and 52 h.p. Xenoah engines with Duo-Flex slide rail suspension.

ARGO ALL TERRAIN VEHICLES
The Argo 6 and 8 wheeled ALL TERRAIN VEHICLES, powered by 30 h.p. 440 c.c. air cooled Xenoah engines with 2 speed forward and reverse transmissions. Both models feature vacuum formed, high density polyethylene bodies and carrying capacities of 4 and 6 persons respectively.

With SNOW TRACKS the units are EXTREMELY EFFECTIVE IN ANY TYPE OF SNOW CONDITIONS and in marsh and bog areas.

Both lines provide you with a year round selling season! For more detailed information contact us!

ARGO ALL TERRAIN VEHICLES and ARGO SNOWMOBILES manufactured by
ONTARIO DRIVE AND GEAR LIMITED, P.O. BOX 280, NEW HAMBURG, ONTARIO Phone (519) 662-2840

Windmill Point
Cornwall, Ontario
K6H 4Z1
(613) 933-6080

Cornwall Campus

St. Lawrence College
and
Tagwi Secondary School

CONTINUING EDUCATION PROGRAM

Registration for evening courses

1. Physical Fitness—varied activities to combine exercise with indoor sports
2. Small Engine Repair—repairs and maintenance of lawn mowers, saws, etc.
3. Auto Mechanics—basic course for do-it-yourself person. Instruction and actual repairs.
4. Carpentry—techniques of construction, work on various machines, equipment.
5. Conversational French—Basic.
6. Conversational French—Intermediate—please indicate French course of your choice.
7. Typing—designed to improve your typing skills.
8. Pottery—work with clays—excellent course for person who wants to improve his hobby.
9. Painting and Drawing—course for beginners and quite adaptable to more advanced registrants.
10. Sewing—of interest to people with basic degree of knowledge in sewing as well as people familiar to it.
11. Autumn Gardening—an interesting course for garden enthusiasts, preparation of plot, soils, cultivation, etc.
12. Yoga—meditation, physical exercise, respiratory techniques.
13. Cooking—learn this art as a hobby or improve your present abilities.

Registration for all these courses
AT TAGWI SECONDARY SCHOOL
HIGHWAY 43, AVONMORE
WEDNESDAY, SEPTEMBER 24
7.00 to 9.30 p.m.
COURSES BEGIN OCTOBER 1, 1975
Duration, 10 weeks
Most courses will be offered on Wednesday evenings
For information, please call

MR. GUY LEGER, Co-ordinator,
Continuing Education Department,
St. Lawrence College
Cornwall, Ontario,
Tel. 933-6080, Ext. 222

M. GILLES METIVIER, Principal
Tagwi Secondary School
Route 43, Avonmore, Ontario
Tel. 346-2122

ST. LAWRENCE COLLEGE SAINT-LAURENT

YOUR
Inglis
HEADQUARTERS
FOR THIS AREA
- Automatic washers
- Automatic dryers
- Refrigerators
- Ranges

MARCEL
TV-Furniture Ltd.
369 Main St. S.
Tel. 525-3692

ALEXANDRIA
Discount and Dept. Store
58 MAIN ST. S., ALEXANDRIA TEL. 525-2677

GIRL'S SEAMLESS STRETCH TIGHTS
12 to 14 only Reg. 98¢
49¢

BOYS' FINNETTE PLAID SHIRTS
Sizes 8 to 14
95¢

CHILDREN'S TWO-PIECE PYJAMAS
Tube-Tex Finish, Sizes 4-6-6X DISCOUNT PRICE
1.95

BEAUTIFUL PRINTED POLISHED COTTON
36" Wide
98¢ YARD

LEMIEUX'S GROCETERIA
TEL. 525-2987 400 MAIN ST. N. WE DELIVER

WEEKEND SPECIALS, SEPT. 18, 19, 20, 1975

AYLMER CHOICE TOMATOES	28 oz. 59c
AYLMER TOMATO JUICE, 19 oz.	4 for 1.00
AYLMER TOMATO JUICE	48 oz. 55c
AYLMER PEAS and CARROTS, 10 oz.	4 for 1.00
AYLMER PEAR HALVES, 14 oz.	2 for 89c
CATELLI Spaghetti or Macaroni, 16-oz. bx.	3 for 1.00
HABITANT PEA or VEGT. SOUP, 28 oz.	2 for 89c
ZIP DOG FOOD, 15 oz.	6 for 99c
JAVEX LIQUID BLEACH	128 oz. 1.09
FRESH CELERY	39c
SUNKIST ORANGES, size 163	2 doz. 99c
TABLE CARROTS	2 lbs. 29c

RED or BLUE BRAND BEEF

TENDER RIB STEAKS	lb. 1.39
PORTERHOUSE, T-BONE or WING STEAK	lb. 1.59
CROSS RIB ROAST	lb. 1.29

We Do Custom Cutting and Wrapping of Meat

WE'VE TACKLED HIGH PRICES

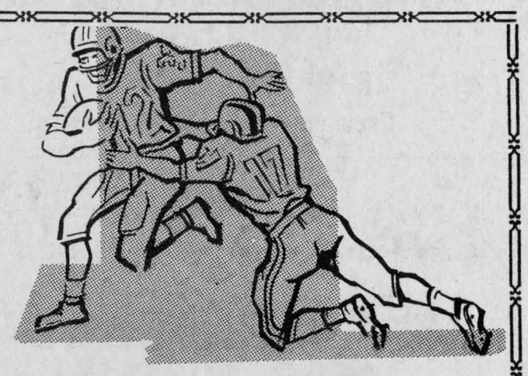



and we're going all the way to
BIG, BIG SAVINGS !

Our 1975 models have got to go before the 1976 models arrive

(Don't forget the 5% tax rebate)

So hurry on in and make the right move !

GLENGARRY MOTOR SALES

68 Main St. Alexandria Tel. 525-1480

Cool weather spoiled last competition at golf club

Weather that was unpleasantly cold took some of the joy out of Sunday's last competition of the season at the Glengarry golf course. The Calcutta involved eleven threesomes made up of two men and one lady golfer and there was a cash limit this year on the amount that could be bid on any team.

Top money winners with a best ball net score of 13 below par were the trio of Ricky Duchesneau, Richard Bellefeuille and Fred Lapointe. Just one point below that was the runner-up trio of Emile Hurtubise, Jim Whyte and Suzanne Jardine.

Two threesomes tied for third spot at minus 11, the team of David Amelotte, Maurice Lemieux and Germaine Lalonde, and that of Lloyd McHugh, Dan Jardine and Cecile Sabourin.

Club handicap champions were decided recently after elimination series of match play.

In men's play, Class A was won by Wayne Crack in a final against Ricky Duchesneau. Raymond Durocher won Class B honors in a final against Ronald Macdonald and Pat Brady won in "C" class over Claude Robinson.

Ladies handicap champion is Helen Dunsmore who won out over runner-up Germaine Lalonde.

In junior competition Dave Bird edged out Cameron Ward in Class A; Michael Crack took "B" honors over Michel Bellefeuille and "C" class went to Kieran McCormick over Robert Brunet.

Ron Allison returned as president of A. D. M. H. A.

Alexandria District Minor Hockey Association elected their slate of officers Tuesday night at Glengarry District High School.

Returned to office were Ron Allison, president; Sylvia Crack, secretary and Rupert Epp, treasurer. Morlin Campbell replaces Archie McRae as vice-president.

Directors are: Yvon Menard and Jacques Campeau, Green Valley; Wayne Crack, Jean Yves Jeaurond, Cameron McCormick, Nancy MacKenzie, Ernie Etherington, Gerald Simpson, Oscar Larose and Shirley Gagnon, all of Alexandria.

The uncertainty regarding a place to play was a major concern of those present and a delegation were appointed to speak to Mayor Bruno Massie and approach Town Council at their next meeting, to see if there is any possibility of opening the present building.



ANOTHER SEASON AWAITS THEIR GUIDING HAND—The Alexandria District Minor Hockey Association elected its slate last week and their first item on the agenda is to find a place to play hockey. Left to right: seated, Mrs. Sylvia Crack secretary, and Ron Allison, president. Back row: Rupert Epp, treasurer; Jim Baker, a former president and Morlin Campbell, vice-president.

—Photo by Barry MacDonald

Alexandria ladies win softball tournament in Berwick

An Alexandria ladies' team claimed the A championship trophy and $100 first prize in the Berwick 3rd annual fastball tournament, last weekend. They won four straight games, with the first win on Saturday and three more on Sunday. In Saturday's game Ourtown's ladies proved to be too much for Berwick the host team, as they bludgeoned them 53 to 8.

In Sunday's first game, pitcher Rita Dupuis and catcher Sadie Allan were virtually a two-man team. Finch was the opposing nine and had difficulty trying to salvage a hit. Of 15 batters who stepped up to the plate, 14 struck out and only one managed a hit. The Alexandria entry went on to down Finch 7-0. Competition grew stiffer as the day wore on but our ladies were triumphant once again with an 8-7 win over Ingleside.

Alfred was the opposing team in the final game, but met their match as Alexandria again played consistently well and proved victorious with a 5-3 decision.

The tournament was an all-weekend affair consisting of 12 ladies' teams and 18 entries from the men.

Alexandria Coach Rupert Epp reports Rita Dupuis was a dominant factor in the success of the Alexandria entry as again and again she discouraged opposing batters with an excellent display of speed and ball control.

The team included 11 members drawn from regulars of the Alexandria Fastball League and four were from outside leagues. They were: Rita Dupuis, Sadie Allan, Viola McRae, Elaine Villeneuve, Helen Menard, Carole Campeau, Bernice Epp, Karen McDonald, Judy Wood, Linda Seguin, Fjarlie Robillard, Sandra McDougall, Joan Filion, Karen MacDonald and Betty Lacombe.

Annual field day next week

GDHS has organized its annual field day for next week. Instead of the usual one day format, the meet will be held on consecutive afternoons—Tuesday, Sept. 23 and Wed., Sept. 24th from 12:30-3:30. Hurdles will be an added attraction this year. Participation is the key and a trophy and prizes will be awarded to the home form class which have the greatest number of students entered. Parents and friends are encouraged to stop by the school on one or both of these afternoons to watch their students at play.

Last games in touch football scheduled for Sunday

Lochiel and Alexandria both scored a victory in the games played on Sunday and with one regular season game left per team, Alexandria and Glen Robertson will be fighting for a play-off berth next Sunday.

Lochiel 54 Glen Robertson 6

B. J. MacDonald led the way for Lochiel with three touchdowns while Bruce MacGillivray, Hugh MacGillivray, Robert Levac, Jerome Poirier and J. T. Hay all had one td each. Daniel Lalonde scored the only td for Glen Robertson.

Alexandria 19 North Lancaster 0

John Charlebois scored two td's for Alexandria and Danny O'Brien scored one td in their shutout victory over North Lancaster.

Standings

	P	W	L	F	A	p
Lochiel	14	12	2	431	135	24
N. L	14	7	7	202	223	14
Alex	14	5	9	194	355	10
G. R.	14	4	10	236	339	8

Next Games

At the Alexandria Park

11:00 a.m. Glen Robertson vs Alexandria

1:00 p.m. North Lancaster vs Lochiel

Minor soccer awards night held in Dunvegan on weekend

The first awards presentation night for the Maxville-Dunvegan Minor Soccer League was held in Dunvegan Hall last Friday, Sept. 12th, following the Old-timers' soccer game.

Four teams of boys, 14 and under, took part in the league with the Royals winning the championship trophy donated by the Dunvegan Recreation Association. It was presented to Team Captain Ronnie Besner by Leslie Clark. Crests donated by Maxville Village Council were presented to the team by Bill Shields.

Finlay McDonell of the Celtics received the George Colbourne trophy as the most valuable player from Royals' Coach Robert MacMillan.

Royals' goalie Mallory Franklin was selected as outstanding goalie and received the Red Bougon trophy from Celtics' Coach, Norman MacLennan.

The Burton's Hardware trophy for top scorer in season play went to Ewan Hartrick. It was presented by Donald MacLean, coach of the Booters.

Special mention was also made of the outstanding play of Brian Wensink in the play-offs.

The door prize at the dance was won by Norman MacLennan and the TV raffled went to Mrs. Leslie Clark.

Legion rally of zone 4 held here

Legionnaires from Cornwall, Hawkesbury, Apple Hill, Lancaster and area joined the Alexandria branch of the Canadian Legion at a Zone Rally held here last week.

Supper was served by the Auxiliary ladies and reports from the various branches indicated they are all in a progressive condition.

The new slate of officers for Alexandria is as follows: Past-president, Hugh D. MacCuaig; President, J. Y. Baker; first Vice-Pres., Jim Weir; second Vice-Pres., Harry Main; third Vice-Pres., Royal Gareau; Secretary, John Grant; Treasurer, John Clingen; service officer, Rolland Laferriere; sgt. at arms, James Pollard.

Chaplains are Rev. Lloyd Davies and Rev. Leo MacDonell; manager—John Loewen; sports officer, Henry Dumouchel; executive council, Elzear Legroulx, Don Collin, Rene Boisvenue, Benoit Leroux, Cameron McCormick is public relations officer.

WATS NU SHOPPE
LANCASTER, ONTARIO
Tel. 347-3598
Come and Visit our Family Clothing and Shoe Store
A Special A Week
On Thursday, Friday and Saturday
Hours, 9 to 6 every day except Friday, 9 to 9
35-tf

SOFTENERS
PURIFIERS
FILTERS
Water Quality
COMFORT WATER TREATMENT
14 Main St. Alexandria 525-3877
Prop. Gerald Ouellette 28-tf

ALEXANDRIA CLANSMEN SOCCER CLUB
FALL DANCE
FEATURING — THE BRIGADOONS
BIDE-A-WEE INN (Hub Upstairs)
Saturday, Sept. 27, 1975
Admission $2.00 per person

BOURDEAU MEATS
RR # 1 BAINSVILLE, ONT.
Tel. 347-2288
We are now equipped to age, cut, wrap and freeze your beef and pork to specifications.
Also sales of A-1 and B-1 beef.
ALL MEAT GOVERNMENT INSPECTED

Men's Alexandria Fastball League Ladies'
DANCE - AWARDS NIGHT
Friday, Sept. 19th at the BONNIE GLEN
The Brigadoons



From 9 p.m. to 1 a.m.
$1.50 adv. $2 at the door
LUNCH AND REFRESHMENTS

WINNERS
ALEXANDRIA LIONS CLUB 500 DRAW
THIS WEEK'S WINNERS
65 Ronald Quesnel
178 Germaine Ramsay
301 W. R. MacEwen
325 Roxanne Hickman

SEAWAY VALLEY SNOWMOBILE ASSOCIATION INC.
GENERAL MEETING
Wednesday, Sept. 24th
8 p.m.
MacDONELL'S INN
Guest Speakers, Film, 1976 Machines on Display
38-1c

PARCOST
prescriptions at reasonable cost
PARTICIPATING PHARMACY
Co-operating with the Ontario Department of Health and the Ontario Pharmacists Association
Alexandria Drug Mart
5 Main St., Alexandria
Tel. 525-2525

WEEKEND SPECIALS, SEPT. 18, 19, 20, 1975

LOOSE WIENERS	lb.	69c
LOOSE SAUSAGES	lb.	79c
FRESH BEEF HAMBURG	lb.	59c
BLADE ROAST BEEF	lb.	79c
FROZEN OX TAILS for Soup	5 for	1.00
MACARONI and CHEESE LOAF or CHICKEN LOAF, by the piece	lb.	89c
RANCH STYLE BOLOGNA, whole or half	lb.	55c
CELLO CARROTS, 2 lb. bag	2 for	49c
PROVIGO APPLE JUICE	48 oz. tins	69c

MELOCHE & SABOURIN
Tel. 525-1295 WE DELIVER Tel. 525-1295
We Reserve Right to Limit Quantities

BUTLER
Silage Distributor-Unloader
True 3-Point Suspension
No Drive Drum to Manhandle
No Weights to Adjust

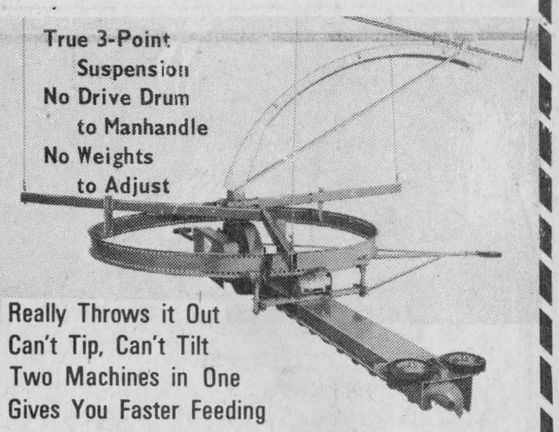

Really Throws it Out
Can't Tip, Can't Tilt
Two Machines in One
Gives You Faster Feeding
Single Chain Conveyor Slab Silo
Cattle Belt Feeder Stable Cleaner
YOU CAN COUNT ON US
L. LAUZON
Farm Machinery Dealer
57 Kenyon St. Tel. 525-1937

HANDY ANDY
AUTOMOTIVE SPECIALISTS
11 Main St. Tel. 525-1597
SEPTEMBER
3 Days Only!
sale days
Thurs., Fri., Sat. Sept. 18-19-20
CGE MIST SPEED DRYER
Salon Style



Not as illustrated
Reg. 57.95
NOW 27.98
Heavy-duty, large size GARBAGE BAGS, Save 1.23
25 for 1.77
Many more specials, too numerous to mention
Visit our store, to take advantage
ONLY 3 DAYS !
Sunbeam 2-speed high performance Cannister VACUUM CLEANER
Reg. 69.95 NOW 49.95
Lewytt 2-speed high performance VACUUM CLEANER
Reg. 59.95 NOW 49.95

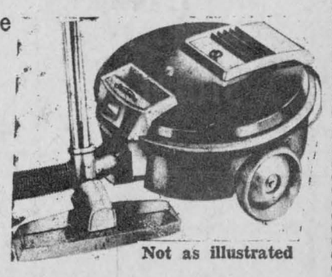

Not as illustrated
CROSS COUNTRY ANTI-FREEZE
Permanent Ethylene Glycol
NOW 5.99
17-piece Gleaming Stainless Steel CUTLERY SET
NOW 3.47
FLASHLIGHT WITH BATTERIES
Not as illustrated
NOW 1.09
HANDY ANDY STORE

Old manor house a 'Gold Mine'

Charlottenburgh Twp. council was told last week the municipality has a "potential gold mine", which if restored and developed may become a mecca for people interested in arts and culture.

A municipal taxpayer, who preferred to remain anonymous, told the regular business meeting of the council in Williamstown, the gold mine was in fact the Sir John Johnston House in Williamstown.

He said a group of painters and people interested in ceramics had expressed great interest in setting up a centre at the house if it is restored and maintained.

The taxpayer said he is proposing to sell his idea to both the federal and provincial governments and explore possibilities of obtaining grants.

"But before I do this, I want the feelings of this council," he said. "I want to find out if the council can assume some sort of responsibility for maintaining the place."

Charlottenburgh Reeve Adrian Gadbois said his council is definitely interested in the proposal.

Later in a resolution moved by councillor Gerald Dicaire and seconded by councillor Morgan Major, the municipality pledged it will assume some responsibility in maintaining the house.

50 MAIN ST. N. ALEXANDRIA, ONT.

BRANDON

CHIROPRACTIC CLINIC

Tel. 525-2063 by appointment

38-tf

Are you seeking a challenging and rewarding career?

Sales person required to represent Metropolitan Life Insurance Co., in Alexandria and surrounding area. Qualifications, High School Education or Equivalent Good health and desire to work with people. Extensive training will be given. Also better than average income during training period.

For more information contact

C. Rathwell Sales Mgr.

1463 Aberdeen St., Hawkesbury, Ont.

Tel. 1-613-632-4331

Metropolitan Life

Where the future is now

38-tf

Pick a Massey. Pocket up to $350.

Right now your Massey-Ferguson dealer is offering you one of the finest tractor deals ever made in your area. Five models to choose from, liberal trade-in allowances, plus a special factory cash bonus of $300 up to $350.

Here's all there is to it. You race in and work out the best deal you can with your dealer. Once the deal is finalized, Massey will mail you a cash bonus of $350 on a Massey 275, MF 235, MF 255 or MF 265 or $300 on an MF 135.

Move up in power! Move up to Massey, and pocket up to $350 in cash to boot.

Offer expires October 3, 1975

MF Massey Ferguson

The Massey 350

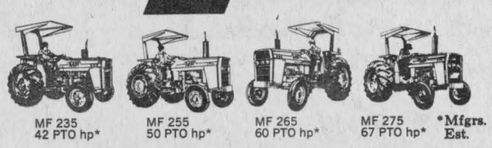

MF 235 42 PTO hp* MF 255 50 PTO hp* MF 265 60 PTO hp* MF 275 67 PTO hp* *Mfgrs. Est.

MENARD

FARM SUPPLIES

GREEN VALLEY TEL. 525-2190

37-3c

Bridge club

On Wednesday, Sept. 3rd, the Alexandria District Bridge Club began its second year of operation. The meetings are being held at the K of C Hall, Kenyon St. E. Please note that the games will take place regularly on Wednesday evenings at 7:30. Due to a previous commitment for the Hall, the schedule will be changed on the 3rd Wed. of the month only. That week the Club will meet on Thursday evening.

All Bridge fans in the district are cordially invited to attend. We must insist that you be there on time because the game will start promptly at 7:30 regardless of the number present. It is impossible to re-arrange the whole system for late-comers. So please be there before 7:30.

Overall winners Wed. Sept. 3rd:

Maurice Lagroix and Maurice Lemieux

Raymond and Robert Lemieux

Germaine Lalonde and Roger Lalonde

Jean Grant and Dr. Donald Grant

Wednesday, September 10th, Overall:

Ray and Robert Lemieux

Alex Cardinal and Jean Marc Viau

D. J. McDonell and Maurice Lagroix

Rhea and Maurice Lemieux

On the third week of the month the games will take place on Thursday instead of Wednesday.

Died in Florida

A native of Alexandria, Mrs. Hugh R. Murphy died in St. Petersburg, Florida, on Tuesday, September 9th.

She was the former Margaret Campbell, a sister of the late Msgr. D. R. Campbell.

She is survived by two sons and two daughters, Capt. Hugh R. Murphy, J. Gerald Murphy, Mrs. Chester J. Nadolski and Mrs. Alfred J. Ormston. There are 12 grandchildren and two great-grandchildren.

She also leaves one sister, Miss Katherine Campbell of St. Petersburg.

The funeral was held on Friday, September 12th. Rev. Msgr. John J. Mullins offered the funeral mass at 10 a.m. in St. Paul's Catholic Church.

Burial was in Memorial Park Cemetery, St. Petersburg.

Bishop attends K of C meet

Bishop Eugene LaRocque was present at the District meeting of Alexandria, Glen Walter and Cornwall Councils of Knights of Columbus held in September in Alexandria. He outlined the purpose of Shalom House at St. Raphael's and invited the Knights to take an active participation in its progress.

Wilfred Oliver of Cornwall, District Deputy, showed an example of pro-life Christmas cards which the organization is interested in promoting.

Announcement was made that the two cars raffled by the Canadian Arthritic and Rheumatic Society netted a profit of $97,000. The local group had been selling tickets to promote this cause and were happy to know their contribution had been for a worthy cause.

Grand Knight Michael Gibbs and Financial Secretary Hubert Dubois reported on a seminar they had attended at Carleton University on August 9th.

Father Bissaillon of Martintown, chaplain of Council 755 emphasized the importance of specifying school support at enumeration time.

Members in the Maxville-Moose Creek area expressed the desire to form a Council in their own district. The local membership were sympathetic to their reasons for this and expressed their good will towards such a move.

The next initiation for Council 1919 will be on November 30th and will be held independently of other councils.

St. Finnan's CWL met at Iona

The St. Finnan's Council of the CWL held their meeting, Sept. 10th, at Shalom House, St. Raphael's. Father Donald Scott officiated at a mass after which the general meeting was held.

The president, Mrs. Lorne Lawson, opened the meeting with prayer. Mrs. Raymond Lemieux, secretary, read the minutes of the executive meeting held at the home of Mrs. Gerald McDonald on September 4th.

Mrs. Gerald McDonald, convenor of organization, reported that there were 72 paid up members at present. She suggested that members concentrate on three things: involvement, and community.

Mrs. Ranald McDonald, convenor of Family Life gave a summary of an article in which Dr. Ira Mintz, a prominent child psychologist, stated that permissive parents are not only doing serious harm to their adolescent children, but that the children really want strong parental guidance. Parents must live according to a strong moral code themselves and establish limits for their children. Mrs. Lloyd McHugh, convenor of Church Life, suggested that chapters 11, 12, 13 and 14 of the Acts of the Apostles be read by the members prior to the next meeting.

A communications workshop is to be held on Oct. 4th at St. Columban's Centre, Cornwall. Volunteers to visit Villa Fatima to play cards with the senior citizens are required. There will be a Food Sale on Saturday, Sept. 27th, and Sunday, Sept. 28th, after the parish masses.

Father Scott welcomed the members to Shalom House and gave an interesting and instructive talk on the founding of this house of prayer given the diocese by the Holy Cross sisters and renovated with the help of the Knights of Columbus.

The members toured the building and were impressed by the work that has been accomplished. Coffee was served in the dining-room.

Scout notes

Lancaster Cubs and Scouts resumed activities this week in St. Andrew's Presbyterian Church Hall. Scouts meet on Monday at 7:30 p.m. and Cubs on Wednesday, at 6:45. Anyone is welcome to join.

The group committee of the 1st Lancaster Cubs and Scouts was very happy to be able to send 10 Cubs and nine Scouts to camp this summer. The Cubs attended Camp Opemikon during the week of Aug. 2 to 9. Cubs attending were: N. Mosky, J. Enberg, J. Lalonde, B. MacDonald, A. Poirier, A. Sauve, D. Leblanc, G. Leblanc, M. Menard and D. Flaro. The boys enjoyed the many facilities the camp has to offer.

The Scouts went to Camp Tamaracouta during the week of Aug. 9 to 16, where they enjoyed camping out of doors and participated in such activities as boating, archery, swimming, hiking, camp fires, etc. Scouts attending the camp were: Paul Laframboise, Gerald Girling, Billy Szijarto, Dennis Poirier, Guy Dubeau, Gilles Dubeau, Christopher Rathwell, Andy Bronson and Bruce Rathwell, under the leadership of Bill Szijarto and Gerald Girling.

Cubs and Scouts

Registration for cubs and scouts in Alexandria will take place on Monday, September 22nd, at the Church on the Hill between seven and eight p.m. Age for cubs is eight to ten and for scouts, 11 to 15.

Won $1,000

Winner of the $1,000 raffled at the St. Raphael's Harvest Supper on Saturday, September 13th was Maria Rudzki of RR 5, Alexandria. Miss Ethel MacDonald of St. Raphael's was winner of the quilt.





LANGUAGE LAB AT GDHS NOW IN USE—Teachers and students will use these facilities for English, French and steno. Students hear lessons on tape, record their answers and play back their recordings to evaluate pronunciation. The teacher may test a student from the master control without disturbing any others in the class, or may address the group as a whole. Each glassed-in booth has its own tape recorder and earphones. Standing behind their individual booths from left to right: Petra Lange, John DenOtter, Sheila Alexander, Warren Everson, Joanne Gallant, David Baxter, Yvonne Koggel, John Charlebois. Instructor Yvon Menard is at the controls. —Photo by Barry MacDonald

Recovered bikes

Lancaster detachment OPP has six unclaimed bicycles that were found in the Purcell Road area, Summerstown, through the summer. Anyone missing a bike may make an inquiry at Lancaster.

Six-foot . . .

(Continued from page 1)

ployed. The project requires about 350 men.

Loram International Ltd. of Calgary has the contract with J. H. Morrison of Calgary as superintendent and Barry Brown also of Calgary as office manager. The engineering firm is Bechtel Engineering Ltd. which specializes in this type of installation.

Skidooers will probably be casting a thoughtful eye towards that trail clear of bush and with gates installed wherever the line crosses a fence.

New Service

Custom slaughtering of poultry

Call 347-2775 for details, after 6 p.m.

38-2c

Tel. 525-3837

LOCHIEL CONTRACTOR

TOP SOIL—GRAVEL—MANURE

TRUCKING—LOADING

M. IMBEAULT LEVELLING

33-4p

Tenders for Municipal Drain

TOWNSHIP OF LOCHIEL

Quigley Drain

Sealed tenders clearly marked as to contents will be received by the undersigned until 12 o'clock noon

Tuesday, Oct. 14th, 1975

for the construction of the Quigley Drain:

21,220 cubic yards of earth excavation

324 cubic yards hard pan excavation

supply and installation of culverts, etc.

Plans, specifications and tender forms may be obtained from the office of L. P. Stidwill aand Associates Ltd., 107 Sydney St. P.O. Box 1001 Cornwall, Ontario or from the Township office, P.O. Box 56, Dalkeith, Ontario.

A certified cheque for 10% of the tendered price must accompany each tender.

Lowest or any tender not necessarily accepted.

E. C. McNAUGHTON, Clerk-Treas., Township of Lochiel
P.O. Box 56, Dalkeith, Ont.

38-2c

AUCTION SALE

Saturday, Sept. 20th

Starting at 11 a.m.

LOT 14, CONCESSION 11 COUNTY of PRESCOTT

Township of Plantagenet

4 miles northwest of Riceville, Ontario

LIVESTOCK: Herd of 80 head of high grade Holstein cattle consisting of 38 milking cows, bred for year round milking; 30 high grade cattle 1 to 2 yr. old and 12 spring calves.

FARM MACHINERY: tractor Cockshutt 1600, hyd. P.T.O.; tractor M-F 2085, hyd. P.T.O.; tractor Cockshutt 40, P.T.O. with backhoe; silo unloader; 2 furrow plow; 3 furrow plow; 2 corn wagons and box Turno; evaporator; baler; set of disc; harrow; seeder; land roller; swatter; combine; harvester forager; corn blower; Dion wagon and box; 2 wagons; hay mower; rake; blade; posthole digger; sprayer, etc.; tool box and lots of tools; electric press drill; motor; clipper, etc.

FEED: 500 bales of hay and lots of baled straw.

DAIRY EQUIPMENT: Bulk tank Zero, capacity 44 cans; Crimo milk cooler, pump, motor, 5 units, pails, milk cans, etc. Some household effects.

TERMS — CASH

Regent Menard, Auct., Embrun, Ont., Tel. 443-2884

Armand Lalonde, Prop., Fournier, Ont., Tel. 524-5329

38-1c

Menard Fairway Centre

ALEXANDRIA, ONT. TEL. 525-2207

"PROOF" Dental Gel

The newest proof to whiten your teeth. Trial size.

25c

"MAYBELLINE" Products

"PONDS" Make-up

½ PRICE

BLANKETS

Car size 45"x60" heavy acrylic, colorful.

4.88

SKI JACKETS

Girls' sizes 7-14 Ski Jackets, assorted colors.

8.99

MEN'S DENIM JACKETS

Regular short Jean Jacket. S-M-L.

4.88

LADIES' SLACKS

Polyester washable, elastic waist, check pattern. Sizes 10-20.

3.88

SNOWMOBILE BOOTS

Clearing broken lines and sizes of first quality merchandise

Children's to men's sizes

1/3 OFF

THE UNITED CHURCH OF CANADA

SUNDAY SERVICES
SEPTEMBER 21st
Alexandria 9:30 a.m.
Glen Sandfield 11:15 a.m.
[Ref. Fred Tees will conduct both services]
East Hawkesbury
8:00 p.m.
Minister
Rev. Lloyd A. Davies

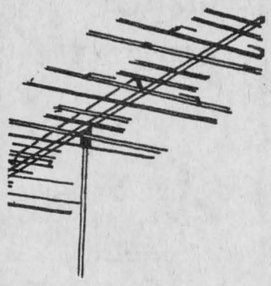

We Specialize in ANTENNA and ROTOR Sales and Installation

CLEMENT FURNITURE

Tel. 525-1267 Alexandria

8-tf

PINTO FOODS

MAIN STREET ALEXANDRIA

OPEN 7 DAYS A WEEK - 9 A.M. TO 11 P.M.

All Popular Brand Cigarettes

Reg. 5.79 carton **King size 5.89 carton**

SOCIAL and PERSONAL

Scott MacDonald, Green Valley and Earl Bridson of Williamstown have returned from a trip to Calgary, Edmonton and Vancouver, where they visited with friends and relatives.

Mrs. George McDougald returned home Sunday after spending some time in Verdun visiting her sister, Mrs. Salyme Brunet and Odette. She was also in Chateauguay, the guest of her nephew, Mr. and Mrs. Bertrand Brunet and family.

Mrs. Alice Filion spent the past week in Ottawa with her sister, Mrs. Lorette Scharf and Mr. Scharf. She also visited with Mrs. Rhea Gravelle and Mr. and Mrs. Claude Poirier in Gatineau.

Mr. and Mrs. Wayne MacDonell and Stephen and Miss Louise Turin of Montreal, visited on Sunday with Mr. and Mrs. Mervyn MacDonald and Mr. and Mrs. Rene Seguin.

A family dinner party to celebrate the 55th wedding anniversary of Mr. and Mrs. Tom Nightingale of Maxville Manor was held at the home of their daughter, Mrs. James Wightman and Mr. Wightman on Tuesday, Sept. 9th. Irwin Nightingale, their son from Winnipeg, was also present.

Mr. and Mrs. Garry J. Campeau, Kingston, have taken a year's leave of absence from teaching and left from Dorval airport on Tuesday to spend some time in Great Britain and Europe. En route to Dorval they visited with his parents, Mr. and Mrs. Miles S. Campeau of Apple Hill.

Neil S. Macdonald returned to Toronto last week after returning from a six-weeks' holiday in Europe and a brief visit with his parents, Mr. and Mrs. Eugene A. Macdonald, here.

Mrs. Jos. Thauvette of Alexandria visited recently in Ottawa with Mr. and Mrs. Ken Meleski and family.

WANT ADS
DON'T COST
THEY PAY!

Died Montreal

The death of Miss Evelyn Beauchamp occurred suddenly in Montreal on Saturday, August 16th. She had resided in Montreal for most of her life where she worked for Canada Manpower.

She was born in Glen Robertson, 62 years ago, the daughter of the late Adrian Beauchamp and his wife, Armantine Pilon.

She leaves to mourn her loss two sisters, Yolande, Mrs. Zepherin Viau of Alexandria, and Therese, Mrs. E. M. Bytalan of Montreal.

The funeral was held on Wednesday, August 20th, to Sacred Heart Church where Rev. Denis Vaillancourt offered the funeral mass. Burial was in Sacred Heart Cemetery.

Pallbearers were Ted Bytalan, Jean Guy Bourgon, Rolland Mazerolle, Donald Bourgon, Glen Slater and Gerald Bourgon.

APPROACHING MARRIAGES

DEN OTTER—ST. DENIS

Mr. and Mrs. Hendrikus Den-Otter of Glen Robertson, announce the approaching marriage of their daughter Joanne to Bernard, son of Mr. and Mrs. Osie St. Denis of Greenfield. The wedding will take place on Saturday, October 18th, 1975, at 5 p.m. in St. Finnan's Cathedral, Alexandria.

QUESNEL—BROADHEAD

Mr. and Mrs. Real Quesnel, Alexandria, are happy to announce the forthcoming marriage of their daughter Claire to Garry Broadhead, son of Mr. and Mrs. Dalton Broadhead of Cantley, Quebec. The wedding will take place on Friday, October 17th, 1975, at Hull, Quebec.

FRASER—ANDRE

Mr. and Mrs. D. A. Fraser, Williamstown, announce the forthcoming marriage of their daughter Susan Dawn to Mr. Gerald Andre, son of Mr. and Mrs. Adrian Andre of South Lancaster. The marriage will take place in Knox Church, Lancaster, on Friday, October 10, 1975, at 6:00 p.m.

Welch . . .

must flow with continuity which will include adaptation and rejuvenated ideas." He listed the Ministries of Energy, Housing, Culture and Recreation as part of the progressive programs adopted by the Ontario government.

He re-iterated the Ontario government's claim that it has done more to increase housing than anywhere else in Canada and stated the subsidized housing and senior citizens apartments were to be seen throughout the area to take pride in. Emphasis was being kept on the basics, such as energy and education, he pointed out.

The minister was here in support of area candidates Osie Villeneuve, Albert Belanger and Rudy Villeneuve.

Omitted

The following paragraph was inadvertently omitted from the Florence Kennedy obituary in last week's issue.

Although many friends mourn the passing of Miss Kennedy, her loss will be most keenly felt by Robert McDonell, a cousin who had been reared since early childhood in the Kennedy household; his wife Catherine and their family, Jamie, Rosalie, John, Brian and Paul to whom she had been deeply devoted.

Honored on wedding date

Mr. and Mrs. Arthur Trottier of Alexandria were honored on Sunday, Sept. 7th, on the occasion of their 45th wedding anniversary. They were married on Sept. 9, 1930.

The couple were surprised at their home by their children and families on Sunday afternoon. During the afternoon, three grandchildren presented the honored couple with a plaque commemorating their 45 years of marriage.

The plaque, in the shape of a scroll, contained an electric clock as well as a picture of Mr. and Mrs. Trottier, and pictures of their four married children. Under each picture was the couple's name and the names of their children.

Members of their family present were: Gerald and Georgette Trottier, Louise, Ricky, Diane, Jacqueline and Danny of Alexandria; Rene and Sherrill Trottier, Lori, Kelli and Traci of Dunvegan; Bernie and Georgette St. John, Suzanne, Bonnie, Don, Wendy and Jill of Carp; Ray and Monique Trottier and Michel of Alexandria.



Will reside in Toronto

MacGILLIS—McLEOD

A lovely wedding took place in St. Margaret's Church, Glen Nevis when Jean McLeod became the bride of Robin MacGillis. Rev. Patrick Breton officiated at the ceremony and Rev. M. J. O'Brien was in the sanctuary. Sr. Kathryn Cameron was soloist and Sr. Lorette Brodeur was at the organ. Stanley and Danny MacGillis, the groom's brothers served the mass and readings were by Ian McLeod, the bride's brother.

The bride is the daughter of Mr. and Mrs. John A. McLeod of Glen Nevis and the groom is the son of Mrs. Mary MacGillis and the late Stanley MacGillis of Green Valley.

Given in marriage by her father, the bride was beautiful in a floor length gown of chiffon over satin with satin inserts at the yoke and sleeves. Her matching train fell from the waistline and her full length veil was held by a head piece of orange blossoms. She carried a single red rose.

She was attended by her twin sister, Joan, (Mrs. John Brown) as matron of honor who wore a full length blue flowered gown and carried long stemmed pink and blue carnations.

Kevin MacGillis was best man for his brother and ushers were his brothers Chris and John MacGillis and the bride's brother, Cameron McLeod. Tommy MacGillis, another brother was ringbearer.

After the wedding ceremony, a buffet dinner was held on the lawn at the home of the bride's parents where a background of recorded Scottish music was provided. Master of ceremonies was the bride's uncle, Sandy McKinnon and her godfather, Sam McLeod proposed the toast to the bride.

For their honeymoon they left on a tour of the Western United States returning through Canada and visiting en route with relatives in Denver, Vancouver and Edmonton.

Guests attended from Toronto, Barrie, St. Catharines, London, Batavia, N.Y.; Montreal and Cornwall. The couple will reside in Toronto.

PERLEY BRIDGE

This interprovincial bridge between Hawkesbury, Ont. and Grenville, Que.

will be closed to traffic at the following times:

SEPT. 8 to SEPT. 19 and
SEPT. 29 to OCT. 3

Mon. to Fri. 9.30 a.m. to 11.30 a.m.
1.30 p.m. to 3.30 p.m.

Mon., Tues., Wed. 5.30 p.m. to 7.30 p.m. only

36-3c

JEWELRY REPAIRS
All work guaranteed
AT
BRUNO PIGEON
Certified Watchmaker
13 Main St. N., Alexandria
Tel. 525-1518
Complete line of Jewelry and Electric Shavers
37-4c

VÊTEMENTS
LEO PAQUETTE
CLOTHING
128 MAIN ST. S. - ALEXANDRIA, ONT.
TEL.: 525-3698
BUSINESS HOURS:
MONDAY-TUESDAY 9-6 THURSDAY 9-9
FRIDAY 9-10 SATURDAY 9-5

MacCulloch School of Dancing
DANCE CLASSES
CHILDREN and ADULTS
in
HIGHLAND, SCOTTISH, HIGHLAND
SCOTTISH COUNTRY DANCING
TAP, OLD TIME STEP-DANCING
Classes will commence 1st week of October. Maxville, Vankleek Hill, Green Valley, Alexandria, Avonmore, Martintown and Laggan
Former students will be notified by mail. New students kindly call 347-2619 or write RR1 Martintown, Ontario
38-2c

DESROSIERS and HOPE
JEWELLERS
DIAMONDS — WATCHES
Wedding Bands — Family Rings
Gents' and Ladies' Rings — Razors
Birthstone Rings — Crystal — Jewel Boxes
Lighters — Custom Jewellery — Bone China
We also repair Watches, Clocks and Jewellery and Engrave Trophies
We Pierce Ears
Main St., Alexandria Tel. 525-2339

K of C BINGO
EVERY SUNDAY
AT THE K of C HALL ALEXANDRIA
JACKPOT 80.00
Admission 50c 3 for $1.00
Regular Games $10 each
Doors Open at 7 p.m. sharp

Border DRIVE-IN THEATRE
Fri.-Sat.-Sun. Sept. 19-20-21
1001 Danish Delights
White Skin
on the Black Market
BONUS
FEATURE SATURDAY NIGHT
Teach Me

Gaiety
THE BEST IN SCREEN ENTERTAINMENT
WED. THURS. FRI. SAT. 17-18-19-20
JOHN WAYNE "BRANNIGAN"
ADULT ENTERTAINMENT
JOHN WAYNE "BRANNIGAN"
co-starring RICHARD ATTENBOROUGH
JUDY GEESON · MEL FERRER · JOHN VERNON · RALPH MEEKER
DANIEL PILON · Executive Producer MICHAEL WAYNE · Produced by ARTHUR GARDNER and JULES LEVY
REPORT TO THE COMMISSIONER
ADULT ENTERTAINMENT
starring MICHAEL MORIARTY · YAPHET KOTTO · SUSAN BLAKELY · HECTOR ELIZONDO
SUN. MON. TUES. SEPT. 21-22-23
14 ANS
The Reincarnation of Peter Proud
DEVIL'S WEDDING NIGHT

BINGO
AT FRATERNITE ALEXANDRIA INC.
EVERY FRIDAY
JACKPOT $110.00
DOOR OPEN AT 7 P.M.
EVERYBODY WELCOME

Sky-Hi Drive In
FRI. SAT. SUN. SEPT. 26-27-28
STARRING LINDA LOVELACE
LINDA LOVELACE FOR PRESIDENT
SHE'S IN COLOR
NOT NOW DARLING

ALEXANDRIA DRUG MART
5 Main St. Tel. 525-2525
THIS WEEK'S SPECIALS

EARTH BORN SHAMPOO PH BALANCE 350 ml — Reg. 2.49 Special 1.48	DRY LOOK 6 oz — Reg. 1.69 Special 1.04
FOAMY SHAVE CREAM 11 oz — Reg. 1.59 Special 98c	EFFERDENT 42 tab size — Reg. 1.49 Special 77c
VASELINE INTENSIVE CARE LOTION 400 ml Reg./Herbal — Reg. 2.19 Special 1.23	ANTIPHLOGISTINE RUB A-535 4.5 oz tube — Reg. 3.19 Special 1.86
CONTAC-C CAPSULES 10's — Reg. 1.79 Special 1.13	CHOCKS MULTY VITAMINS 100's Fruit flavoured — Reg. 5.05 Special 2.89
SLIM-LINE Chocolat, Vanilla, Fruit Flavoured 36's — Reg. 2.25 Special 1.31	SEA & SKI LIPSAVER Flavoured — Reg. .69 Special 47c

STRETCH YOUR DOLLAR
with our
DAILY LOW PRICES
and
WEEKLY SPECIALS

Caution:
deadly when loaded

In the hands of some people a knife, fork and spoon are dangerous weapons. Dangerous to themselves. They use them too often for too much of the wrong kinds of food.

At COUNTERWEIGHT we'll show you how to use them safely and lose weight. We start with the Canadian Family Meal Plan. With this scientifically designed plan you eat nourishing, well balanced and tasty meals plus snacks. The variety of food is extensive and quantities satisfying. Yet week after week COUNTERWEIGHT members lose weight.

At every COUNTERWEIGHT meeting you'll see proof of their success. Members are working together with their lecturer to lose their excess pounds. Everyone is pulling for you and sharing problems and successes. They're interested and friendly. Weight control is so much easier when you're working in a group like this.

Come on out to a COUNTERWEIGHT meeting this week. Learn how to handle your knife and fork safely.

Wherever you are, there is a class near you.

CANADIAN LEGION, Bishop & Elgin, Thursday, 7:30 p.m.

Over 360 classes per week
counterweight®
36-3c

Ladies' and Gents' Rings
Complete Selection of Engagement Rings
— SAVE —
33 1/3 to 50 %
off suggested list price
YVON LEVAC M.H.B.
26 Jean St., Alexandria, Ont.
For More Personalized Service Call 525-1468
37-3c

OTTAWA and Small Business

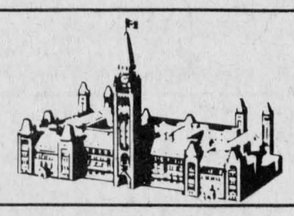

Too big a load

By KENNETH McDONALD

Ottawa's actions, or lack of action, draw a lot of criticism, but there's a reason for it. Ottawa's job is to restrict, to decide what Canadians can't do, rather than what they can. That's why it's so hard for business and government to get along. Business has to be creative, innovative and enterprising in order to survive. Government, which needs none of those qualities, not only survives but expands. It's a lot easier to tell people to keep off the grass than it is to make two blades grow where one grew before.

• • •

Canada's ability to produce goods and services at competitive prices is foiled by inflation. Ottawa causes most of the inflation by printing too much money and by turning a blind eye on its own monopolies and on monopoly groups in big business and big labour. Inflation causes unemployment, so Ottawa bumps up unemployment benefits and the payroll deductions to pay for them. This year, unemployment benefits will cost nearly $4 billion -- 14 per cent of the federal budget.

• • •

UIC, family allowances, OFY, LIP and now plans for a guaranteed annual income – the Canadian worker is carrying a mighty big load. The Canadian Federation of Independent Business wants this hodge-podge reduced to a practical basis where help would go to those who need it -- children, the aged, the disabled -- those in a position of dependency.

• • •

The poverty of the working poor is caused by dependents. A single adult, for example, working for the minimum wage is not living in poverty. Higher family allowances should be the basis of our social policy. With family allowances providing for more of the costs of raising children, minimum wages would only have to provide for the basic needs of a couple. Similarly, unemployment insurance and welfare payments could be reduced.

• • •

Ottawa refers to unemployment insurance and the Canada Pension Plan as "social insurance". The Cabinet ministers involved should be prosecuted for misleading advertising. Neither is based on the insurance principle. UIC premiums are going up 20 per cent in January, 1976. Expect another 20 per cent hike in 1977. In less than 10 years, the Canada Pension Plan will not have a single penny to pay pensions for all the Canadians working at that time. Expect a 100 per cent increase in CPP premiums.

• • •

Unemployment insurance is a form of guaranteed annual wage for seasonal workers. A claimant can draw benefits after working only eight weeks. This eligibility period should be increased to 20 weeks.

The Canadian Federation of Independent Business ©

Centenarian celebrates at same church where he married

Edwin P. Wallace, formerly of Montreal and Florida, celebrated his 100th birthday, Aug. 27th, 1975, with his son and two daughters at Lancaster. Mr. Wallace, who now resides with his son, Russell at Ile Perrot, Que., was one of twelve children born to Mr. and Mrs. Charles Wallace of the island of Bequia in the then British West Indies. Chas. Wallace was Magistrate and Registrar of Vital Statistics and sent all his children to Trinidad for their education.

Edwin (Ed) decided to make photography his career and two years after he arrived in Canada (1902), he secured the position of company photographer for the Northern Electric Co. in Montreal. For 42 years he made photography his career and then his pastime and hobby through the years. In 1916 he married Helen E. (Nellie) Upton, daughter of the late Thomas and Ellen Upton of Lancaster and sister of George Upton of Cornwall, and the late Tom and Garnet Upton . Nellie Wallace gave birth to two daughters and two sons. She passed away at a young age in 1929. The youngest son, Stuart, died in 1944.

Due to an asthmatic condition, Mr. Wallace was advised to live in a warmer climate when he retired, so he made his home in Florida, where he met and married, for the second time, Emma Hart in 1949 and who is at present in a hospital in Phoenix, Arizona.

During an interview the day before his 100 mark, Mr. Wallace spoke of his career saying, "When I worked for the Northern, I had a proper camera that was set up on a tripod . . . you looked through and got every thing exactly as you wanted . . . then you had many plate holders and you put a plate in and you took the picture. The negatives were glass. Most of the work for the Northern was cables and machines for the plant. When purchasing any equipment I was sent to take pictures of it. I took many pictures of the R-100 which was moored at St. Hubert, Que., in the 1930's."

Mr. Wallace is in remarkably good health. On his birthday, Wed., Aug. 27th, his family, eldest daughter Ruth (Mrs. Wm. Gill) and Edna (Mrs. Harold Routledge), son Russell and Mrs. R. Wallace, four grandchildren and five great-grandchildren, celebrated at a dinner party at the Routledge summer home in South Lancaster. On Sat., Aug. 30th, the family, other relatives and friends gathered at the hall of St. John's Anglican Church, Lancaster, where Ed and Nellie Wallace were married Sept. 2nd, 1916. Gifts were opened and displayed, congratulations from our Queen and Hon. Pierre Trudeau read. After a delicious buffet-style dinner, Mr. Wallace cut his large birthday cake then spoke saying, "I want to thank the guests present, my family, my friends and those who assisted in any way to make this day for me a wonderful one. I'm so happy to see you all on this my hundredth birthday. Please come to visit me again." Relatives arrived from Halifax, Montreal and suburbs, Toronto, Ottawa, Alexandria and Cornwall.

To finish the celebrations, Mr. Wallace and his immediate family were guests at Russell Wallace's home in Ile Perrot, on Tues., Sept. 2nd, of the Northern Electric Co. at a special luncheon in honor of their oldest pensioner. President of the Northern, Mr. Walter F. Light presented the honored guest with the latest model telephone. Installed on the spot, it can be used free of charge for local and long distance calls. Mount Royal Chapter of the Telephone Pioneers presented him with a steel etching of Northern's old Shearer Street plant. Mayor Romuald Senchal presented the centenarian with a certificate making him Honorary Citizen of Pincourt. With two beautiful bouquets of mixed flowers near him Mr. Wallace stated as he laughed, "I'm a lucky fellow on my hundredth birthday."

DUNVEGAN

On Sunday, Sept. 21st, Rev. W. A. Douglas will be guest preacher in Kenyon Presbyterian Church. Everyone welcome.

The Ladies Aid are sponsoring a salad tea in Dunvegan WI Hall on Saturday, Sept. 20th from 2 to 5 p.m.



HARVEST SUPPER

ST. MARY'S PARISH
GREEN VALLEY

Sunday
Sept. 21st

AT

GREEN VALLEY PAVILION

from 4.30 to 8 p.m.

Admission $3.00 each — Special for families

Also take-out orders Tel. 525-1079

Refreshments will be served

Compliments of Crevier Diner

37-2c

IGA ALEXANDRIA

BEEF ROUND-UP

THE BEEF IS READY THE PRICE IS CUT . . .
IT'S IGA'S ANNUAL BEEF ROUND-UP
SO COME AND GET IT!

HOME FREEZER SPECIALS

THE PRICES INDICATED BELOW INCLUDE CUTTING AND WRAPPING OF EACH CUT TO YOUR SPECIFICATIONS

CANADA GRADE "A" Fronts of Beef	Approximate Weights 100-110 lbs.	lb. 89c
CANADA GRADE "A" Hinds of Beef	Approximate Weights 100-110 lbs.	$1.19 lb.
CANADA GRADE "A" Sides of Beef	Approximate Weights 200-220 lbs.	lb. 99c
BUDGET BEEF CANADA GRADE "C" Ribs of Beef	Approximate Weights 20 to 22 lbs.	lb. 89c
BUDGET BEEF CANADA GRADE "C" Loins of Beef	Approximate Weights 35 to 40 lbs.	$1.29 lb.

BUDGET BEEF - GRADE "C" BEEF CHUCK BLADE BONE REMOVED BEEF BLADE ROAST lb. 68c

BUDGET BEEF - GRADE "C" BEEF RIB 1st 5 ribs BEEF RIB STEAKS lb. 99c

BUDGET BEEF - GRADE "C" BEEF HIP BONELESS RUMP ROAST $1.17 lb.

BUDGET BEEF - GRADE "C" BEEF HIP TOP ROUND STEAK ROAST $1.47 lb.

BUDGET BEEF - GRADE "C" BEEF LOIN SIRLOIN STEAKS $1.49 lb.

BUDGET BEEF - GRADE "C" BEEF CHUCK CROSS RIB ROAST lb. 88c

GRADE "A" - BEEF CHUCK BLADE BONE REMOVED SHORT RIB ROAST lb. 99c

PRIMROSE FROZEN 4 oz. portions HAMBURG PATTIES lb. 59c

GRADE "A" - BEEF CHUCK ROUND BONE CUT BEEF SHOULDER STEAKS lb. 1.39

GRADE "A" BEEF HIP SIRLOIN TIP STEAKS lb. 1.56

GRADE "A" - BEEF HIP - BOTTOM CUT BONELESS ROUND STEAK OR ROAST lb. 1.26

GRADE "A" BEEF HIP SIRLOIN TIP ROAST lb. 1.56



New Crop Canada Fancy MacIntosh APPLES 5 lb. cello bag ea. 78c

CANADA NO. 1 GREEN Pascal Celery Size 24's ea. 38c
CANADA NO. 1 ONTARIO GROWN Blue Grapes 2 quart basket ea. 98c
CANADA NO. 1 TENDER Sweet Carrots 3 lb. cello bag ea. 39c
CANADA NO. 1 Waxed Rutabagas lb. 15c

BRIGHTS FANCY TOMATO JUICE 48 fl. oz. tin 49c

Top Valu CHOICE TOMATOES 2 19 fl. oz. tins 88c

TOP VALU FROZEN CONCENTRATED ORANGE JUICE 3 12 fl. oz. tins $1

COCA COLA 4 26 fl. oz. btls. (Plus Deposit) $1

Top Valu LIQUID BLEACH 128 fl. oz. cont. 59c

BIG "G" COUNTRY CORN FLAKES 11 oz. pkg. 39c

FROZEN NUTRITIOUS SLICED BEEF LIVER	lb.	48c
COORSH 4 x 2 oz. pkgs. SMOKED MEAT		1.29
BY THE PIECE ONLY TOP VALU BOLOGNA	lb.	48c
BUDGET BEEF - Grade "C" - Beef Loin BONELESS SIRLOIN STEAK	lb.	1.79
MAPLE LEAF Macaroni & Cheese or CHICKEN LOAF		44c
TOP VALU Macaroni & Cheese or CHICKEN LOAF		38c
BUDGET BEEF - Grade "C" - Beef Rib 6th & 7th ribs Beef Rib Roast	lb.	95c
COORSH 2 to 3 lbs. CORNED BEEF ROLLS	lb.	1.29
TOP VALU STORE PACKED SMALL LINK PORK SAUSAGE	lb.	88c
BUDGET BEEF Grade "C" - Beef Loin BEEF TENDERLOIN	lb.	3.47
MAPLE LEAF SALAMI OR BEER SAUSAGE	6 oz. pkg.	89c
TOP VALU 2 to 3 lbs. FULLY COOKED DINNER HAMS	lb.	2.08
BUDGET BEEF - Grade "C" Beef Rib Cap Off BEEF RIB STEAKS	lb.	1.25
MAPLE LEAF 3 to 4 lbs. SWEET PICKLED COTTAGE ROLL	lb.	1.59
TOP VALU SLICED COOKED HAM	6 oz. pkg.	98c
BUDGET BEEF - Grade "C" - Beef Loin PORTERHOUSE STEAKS	lb.	1.59
MAPLE LEAF SKINLESS WIENERS	1 lb. pkg.	95c
TOP VALU SKINLESS WIENERS	1 lb. pkg.	85c

TOP VALU BLUE Powdered Detergent 3 lb. bag 89c

TOP VALU Dog or Cat Food 7 15 oz. tins $1

YORK FROZEN Assorted Varieties Meat Pies 3 8 oz. pies $1

MOMS Soft Margarine 1 lb. tub 46c

Top Valu Sliced, Crushed or Tidbit Pineapple	19 fl. oz. tin	49c
AYLMER CHOICE, CUT, WAX or Green Beans	14 fl. oz. tin	27c
SUNGOLD ORANGE Flavour Crystal	5 3¼ oz. pkgs.	1.09
CHIPITS SEMI-SWEET Chocolate Chips	6 oz. pkg.	57c
Aylmer Chicken Rice, Noodle or Cream of Chicken Soup	4 10 fl. oz. tins	88c
LAWRY CHICKEN NOODLE Soup Mix	4 oz. pkg.	38c
GRISSOL Melba Toast	13 oz. pkg.	85c
CRISCO PURE Vegetable Oil	38 fl. oz. btl.	1.69
Royal Desserts Assorted Flavours Jelly Powder	4 3 oz. pkgs.	88c
Top Valu with Pectin Strawberry or Raspberry Jam	24 fl. oz. jar	99c
KADANA ECONOMY Tea Bags	pkg. of 100	89c
NESTLE'S QUIK CHOCOLATE Drink Mix	2 lb. cont.	1.79
TOP VALU Tomato Sauce	14 fl. oz. tin	39c
Betty Crocker Assorted Flavours Snacking Cake Mix	14 oz. pkg.	95c
Club House Stuffed Manzanilla Loose Pack Olives	12 fl. oz. jar	89c
GATTUSO SWEET MEDIUM Gherkins	12 fl. oz. jar	85c
SQUIRREL SMOOTH OR CRUNCHY Peanut Butter	16 oz. jar	75c
TOP VALU - LIQUID Detergent	2 24 fl. oz. cont.	84c
TOP VALU Garbage Bags	pkg. of 10	75c
GLAD KITCHEN CATCHER Garbage Bags	pkg. of 24	99c
GLAD Sandwich Bags	pkg. of 100	79c
Scotties - 2 Ply White, Pink or Yellow Facial Tissue	pkg. of 200	59c
Dr. Ballard Champion Assorted Varieties Dog Food	25½ oz. tin	32c
Dr. Ballards Soft Moist Assorted Varieties Cat Food	6 oz. pkg.	27c
MISS MEW ASSORTED VARIETIES Cat Food	6 oz. tin	19c
Blue Water Frozen Boston Blue Fish'N' Chips	32 oz. pkg.	1.19
KRAFT CANADIAN PROCESSED SINGLE Cheese Slices	16 oz. pkg.	1.39
Casselman Mild, Coloured or White Cheddar Cheese	lb.	1.47
FLEISCHMAN CORN OIL Margarine	1 lb. pkg.	89c
CADBURY Chocolate Bars	pkg. of 4	69c

WE RESERVE THE RIGHT TO LIMIT QUANTITIES TO AVERAGE FAMILY REQUIREMENTS. Supplied and Serviced by M. Loeb Limited PRICES EFFECTIVE UNTIL CLOSING SATURDAY, SEPTEMBER 20, 1975.



ED BAKER
119 Sydney, Cornwall
932-4854 — 932-0226
SUN LIFE OF CANADA
14-46

SPEED QUEEN
Quality

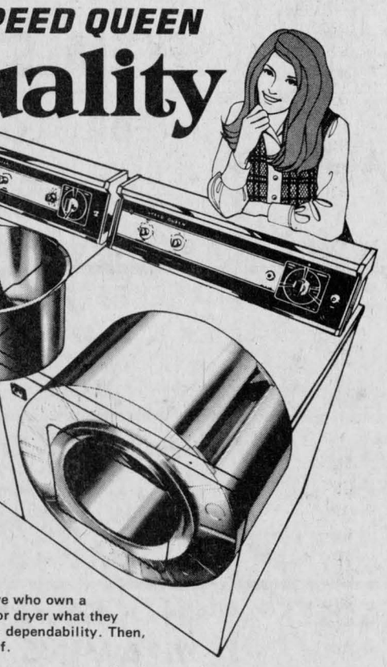

...worth looking into!

Ask a friend or relative who own a Speed Queen washer or dryer what they think of Speed Queen dependability. Then, look into it for yourself.

You'll find these and many more quality features for years of laundering convenience and reliability:

AUTOMATIC WASHER
- Smoooth, Non-Perforated, Stainless Steel Tub
- Washable Knits/Durable Press Cycle
- 24-Hour Soak Timer
- Dependable Agitator Washing Action

ELECTRIC DRYER
- Smooth Stainless Steel Drum
- Durable Press/Knit Cycle
- End of Cycle Signal Tone
- Foot Operated Door Opener

SPEED QUEEN
a McGraw-Edison Company Division



GERRY BEAUCLAIR
Manager

Clement Furniture

206 Main St. S.

Tel. 525-1267

EDITORIAL

IT'S OUR OPINION

Better housing for a fortunate few

Alexandria's new apartment building for senior citizens apparently is providing housing units to the taste of its new tenants. A joint undertaking of the three levels of government, these OHC apartment units are not necessarily self-supporting. Rentals vary according to the incomes of the lessees.

They are modern to a degree though, and so comfortable one can imagine people paying higher rentals for accommodation much less adequate to their needs will be eyeing these units with envy.

The scramble now going on for houses or apartments that will be warm in winter is an evidence of the sad inadequacy of housing in Alexandria. People are being forced to pay high rentals for apartments that should not merit the name, rabbit warrens into which sheds and barns have been subdivided with little thought to accommodation, fire hazard, play area or other needs of a young family.

There should be a building by-law with teeth to control the indiscriminate provision of sub-standard dwellings. If there is, it is not being enforced. Much of the new housing and some apartments may be up to standard, but other accommodation being leased at high rentals because of the shortage of housing here, may aptly be described as "instant slum". A permit for their building should never have been issued by city hall.

The Ontario Housing Act has been instrumental in meeting some of our needs but ironically enough the standard of this accommodation is so much better than other landlords offer it points up the sad shortage of suitable housing.

Private enterprise appears unable to provide adequate accommodation, given today's high costs of labor and building materials. Ontario Housing Corporation has demonstrated government can fill some of the bill and perhaps the OHC concept should be greatly expanded to fill the void.

The family is the basic unit of society and it should be a primary aim of government to solve the problems that are plaguing families. Acceptable housing at reasonable rentals must rank with food and clothing as prime necessities.

Too-generous annual increases

A provincial arbitrator may have been justified in awarding Cornwall's police force a 15 per cent across the board salary increase for 1975. The police association had asked for a 30 per cent raise and the city had responded with an offer of about 7.5 per cent.

The arbitrator's compromise award seems to have consisted of halving the demand of the police and doubling the city's offer. That may appear to balance the scales of justice, but not so if the police had fixed their target artificially high in the foreknowledge it would be cut in half. A lot of labor demands today seem to be set inordinately high to allow just such room for bargaining.

Judged by other increases won in recent labor-management settlements that 15 per cent going to the Cornwall police may not be overly high. At such an annual rate, though, wages double in little more than five years and there can be no thought of controlling the inflationary spiral while wages are permitted to increase at anywhere near that rate.

In this strike-prone era, Labor has come to expect a substantial increase in take-home pay each year, if only to "keep ahead of inflation".

These automatic raises are not tied to increases in production and the result is more dollars chasing available merchandise; higher prices trigger demands for still higher wages and the inevitable result must be runaway inflation.

Sometime soon this wage-price cycle must be halted or Canadian cities and towns will find themselves in the same state of insolvency New York City is suffering. A succession of weak civic administrations in that oversized city has given in to the ever more selfish demands of employees until a condition has been reached where bankruptcy faces a city that cannot meet its payroll or over-generous retirement pensions.

Belt tightening is bound to be a painful process in New York and the city may be fortunate to escape chaotic conditions if Organized Labor refuses to settle for less. New York's problem will inevitably be ours unless our laissez faire federal government moves to better control the money supply and halt inflation.

Shutting down service not the answer

Inside postal workers could go on strike as early as this week and the threat of a walkout appears imminent. In the war of words between union leaders and management, Postmaster-general Bryce Mackasey has threatened to shut down Canada's postal services for two or three months in the event of a national strike.

Rather pleasant it is to see someone in the Ottawa government standing up to these overly militant postal unions but there are overtones to Mr. Mackasey's warning that are anything but reassuring. He talks of shutting down all postal services in the event of a national strike, thus shutting out the letter carriers and other postal workers. And yet they would automatically be out of work if no mail was being accepted, sorted and processed.

Seen in this light the Postmaster-general's threat appears empty and aimed less at postal workers than at the general public, to furbish Mr. Mackasey's image. Closing down all postal services no doubt would disaffect postal workers but it would be just as harmful as a strike to the general public, especially small businesses that are dependent on postal deliveries.

Mr. Mackasey would be better advised to forget about closing down postal services and adopt a more progressive attitude, one aimed at curing the chronic ills of the post office department. That might require a housecleaning of the militants on both sides and before Mr. Mackasey could go that far he would require adoption of a harder line by the Trudeau government than it has evidenced yet.

Most of the inordinate demands of labor are being made by public service unions and they use we the people as pawns to gain their greedy ends. Government should be considering removal of their right to strike rather than threatening even more disruption of service as Mr. Mackasey implies.

THE GLENGARRY NEWS

A member of the Canadian Community Newspapers' Association

Ontario Weekly Newspapers' Association
Audit Bureau of Circulation
THE NEWS PRINTING COMPANY
P.O. Box 10, Alexandria, Ontario, K0C 1A0 Telephone 525-2020
EUGENE A. MACDONALD—EDITOR AND PUBLISHER

SUBSCRIPTION RATES: $7.00 per year; $8.00 per year in Canada, beyond the 40-mile zone $9.00 per year U.S.A. and Foreign—Second class mail registration No. 1302.

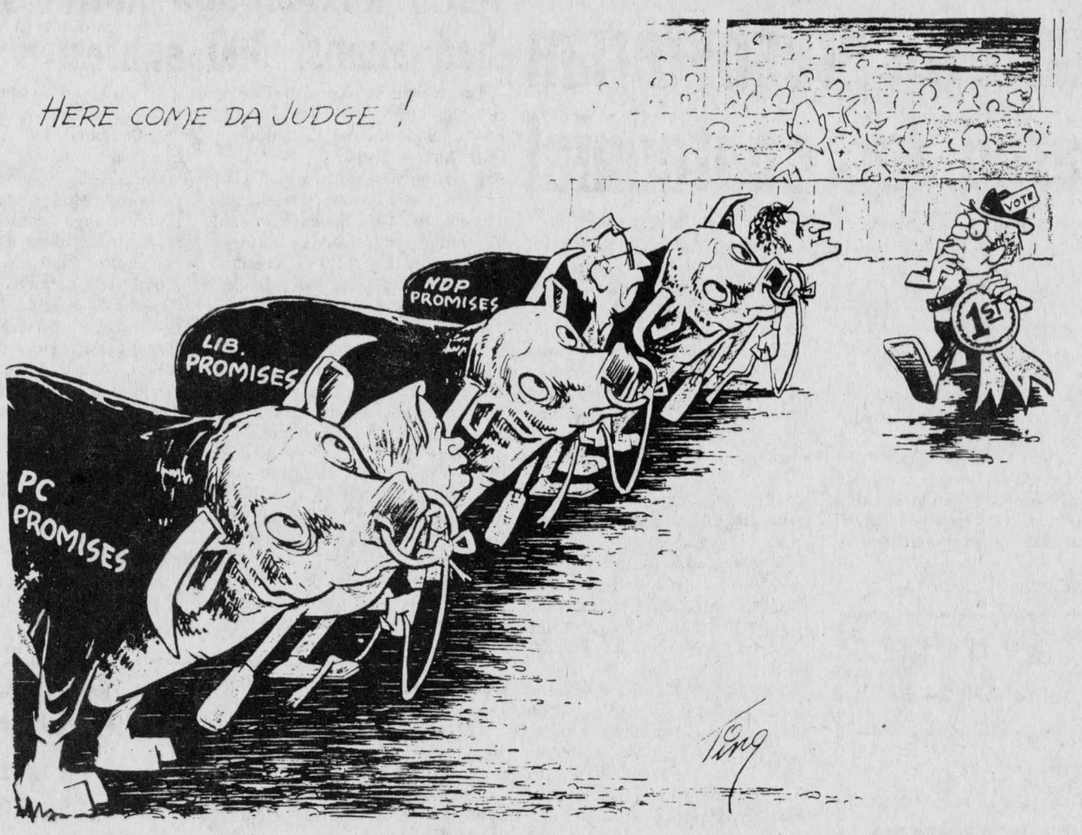



WITH OUR
RAMBLING REPORTER
by Ed.

METRIC'S TO BLAME

Wasn't that a week of mixed up weather, we were ruminating Saturday as the rain poured down. Hours earlier the sun had been shining and the morning promised a fine day for golf. Then the cool breezes blew in and the clouds that brought rain and hail.

The entire week had been changeable, a warm sunny day following on the heels of a dull cloudy and cool one. It was Octoberish weather, actually, and we were in no mood to miss September's sun.

The weatherman was being blamed for the bad weather when a news item caught our eye. As of Sept. 1st rain and snowfall were being reported in millimetres and centimetres, respectively. Here was another move to metric and the weather was reacting, just as it did back in April when we took the jump from Fahrenheit to Celsius.

If you recall that change to centigrade was marked by an April seven degrees cooler than usual. We had frost on 23 nights of the month and a lot of people figured it was this move to metric that had triggered the cold weather.

So now we're heading toward our first metric winter and the thought leaves us cold. The forecast may call for a snowfall of three centimetres but that will demand use of only a broom to clear off porch or walk. If 30 centimetres of snow is promised you can expect the snowplows to be out, as well as the snowmobiles. Rain will fall in millimetres, 10 of which will provide enough to make the grass grow green. A fall of 50 mm overnight will constitute a very heavy rainfall.

Maybe the prospect of measuring rain and snow the metric way gives you a lift. Measure the stuff as you will, there'll still be too much winter for our liking.

They're planning to measure winter's snow by centimetres but we'll still get the drift.

MORE BLOOPERS

Culled from North American newspapers, the following rib ticklers come to us via Bell and Intercom:

Attractive young Democrat male desirous of meeting equally attractive young Republican female. Object, third party. (Cleveland, Ohio, Plain Dealer).

Roger Morris is now connected permanently with the Smith-Benson Funeral Home, where he will be pleased to see his friends. (Shreveport, La., Journal).

Get closer to your neighbors! Imported binoculars now on sale for only $45. (New York, N.Y., Saturday Review).

Thursday I lost a gold watch which I valued highly. Immediately I inserted an ad in your lost-and-found column, and waited. Yesterday I went home and found the watch in the pocket of another suit. God bless your paper. (Boston, Mass., Transcript).

Then there's the story of the Chinese laundryman who telephoned a dentist for an appointment.

"Two-thirty all right?" asked the dentist.

"Yes," replied the Chinese. "Tooth hurtee all light . . . What time I come?"

All this cold weather may act as a reminder we've been getting close to the poll.

INTERESTING READING

Rhodes Grant has been at it again. Last year he have us the story of Martintown from its earliest days and he has followed that up with the story of St. Andrew's Presbyterian Church, Martintown.

A copy reached our desk Saturday and provided interesting reading for one who likes themes of an historical nature. The story of this Martintown church goes back to Rev. John Bethune and the very earliest days of Glengarry settlement. It carries right through to 1975

(continued on page 11)

ITEMS OF AULD LANG SYNE . . .



. . . GLEANED FROM OUR FILES

TEN YEARS AGO
Sept. 16, 1965

Arthur Duggan has been awarded the contract for improvements to the filtration plant. —Heather Tenger of Dunvegan, won the Farquhar MacLeod trophy at the Clan MacLeod gathering.—Mr. and Mrs. D. S. MacIntosh of Martintown, received friends at their home on the occasion of their golden wedding anniversary.—Miss Lucy MacPhee left for Stoney Creek where she will be teaching this year.

TWENTY YEARS AGO
Thursday, Sept. 15, 1955

Little hope is held for the recovery of Aldema Sauve, 62, of Lochiel, who broke his neck in a fall, while painting the home of Peter MacMillan, Lochiel, Tuesday.—A large crop of hay and some equipment was lost early Friday when the barn of David Theoret at Fassifern was destroyed by fire.—Entering training at the Cornwall General Hospital are Jean MacNaugton, of Dalhousie; Audrey McCaskill of Greenfield, and Mary Jane McPhee, Lochiel. Kathryn McDermid of Martintown will take a course as a laboratory technician.—A native of Yugoslavia coming to Canada in 1951, Radislav Verc has opened a blacksmith shop.—Miss Edna McDougall of Dalkeith, has joined the staff of McLeister's Drug Store.

THIRTY YEARS AGO
Friday, Sept. 14, 1945

Pte. Donald McLeod of Glen Robertson and Rifleman Gordon J. Lalonde, Martintown, are safe in allied hands after being freed from a Japanese prison camp. Two other Glengarrians were at Hong Kong Rfn. Kenneth J. Major, Williamstown, was killed and there has been no word of Pte. Clarence W. Thompson, Martintown.—John D. Cameron, 77 of Greenfield died Wednesday after a fall in his home.—Winner of the Military Medal, Sgt. Robert McLennan of Alexandria, reached home Monday. Others are Spr. Charles Macdonell, Cpl. Joseph Brown, Cfn. Paul Brunet, Pte. Raymond Bedard, Cpl. Romeo Bellefeuille, Spr. Arthur Quesnel, Sgt. J. U. Borris, all of Alexandria; Sgt. Cleary F. Villeneuve, A-Cpl. W. M. Hamilton, FO R. B. Hamilton, Maxville; Sgt. Donald R. Lewis, Bainsville; Lieut. (NS) Violet Isabelle MacDermid, Cpl. L. E. Benton, Apple Hill; Pte. Mack McCuaig, Dalkeith; Pte. F. Tyo, Pte. A. N. McIntyre, L-Cpl. W. J. Tessier, Williamstown; Lieut. A. J. Caron, Pte. F. McLellan, Gnr. A. P. J. Andre, Lancaster; Spr. R. Castonguay, Dalhousie Station; Pte. H. J. Reasbeck, Dunvegan; Stoker Douglas A. McDonald, North Lancaster; Pte. Whitney Johnson, Pte. Archie Bathurst, Glen Robertson.

FORTY YEARS AGO
Friday, Sept. 18, 1935

Charlottenburgh township remains in the dry column as a result of Monday's vote on the liquor question.—Mr. and Mrs. W. A. MacEwen will shortly take up residence in the McKinnon home, Main Street South, Maxville.—Miss Frances McMillan Lochiel, left last week for Montreal where she will spend some time.—Duncan Joseph McDonald, Ewen John Kennedy, Paul, Allan and Corbett Kennedy, returned to Siscoe, Que., by motor last Friday.—Miss Hanna Chisholm who holidayed at her home in Glengarry for several weeks, sailed on Saturday for Bermuda.

FIFTY YEARS AGO
Friday, Sept. 11, 1925

A Bell Telephone gang arrived in town Tuesday, to build a new line in the 3rd and 2nd Kenyon.—The Misses Kathleen Costello of this place; Ethel McDonald, Greenfield; Mary Morris and Kath. McDonell of Lochiel, left Monday to train as nurses at St. Mary's Hospital, Brooklyn, NY.—While looking for butter nuts on Monday, two young lads made the gruesome discovery of the skeleton of a man in Dan C. McIntosh's maple bush south of Dominionville. He was identified by personal effects as Thomas Fawcett, who was last seen alive in July 1924.—R. J. McDonald, Green Valley, and Alex McDonald, Kenyon Street, left Tuesday to continue their studies at St. Augustine's Seminary, Toronto.

SIXTY YEARS AGO
Friday, Sept. 17, 1915

The fine modern barn of Arch. McDougald, 4th Kenyon, was totally destroyed when struck by lightning during last Thursday night's severe electrical storm. —John D. McMillan, lately of Edmonton, but a former member of the News staff, passed through here last week enroute for service overseas.—Angus McArthur left last week to commence a course of studies at Loyola College, Montreal.—The Dwyer Company of Ottawa, will shortly begin the erection of a grain elevator at Maxville.—At Dalkeith, on Tuesday, September 14th, the marriage was solemnized of H. A. Dewar, son of D. H. Dewar to Miss Mary McLeod, daughter of N. MacLeod of Dalkeith. They will reside at Glen Sandfield.—Dan Ferguson of Maxville, is engaged drilling a

(continued on page 11)

Psst—Wanna win a million?

(Listowel Banner)

How would you like to win an Olympic lottery million or a hundred thousand in the Wintario lottery?

Before you reply with a resounding 'Oh boy' etc., maybe you'd better think it over.

If your experiences were to be anything like the Hamilton woman who was on the verge of having her daughter kidnapped, or any one of a number of other winners who have had to do just about everything but have plastic surgery in order to escape money hounds, you might well have second thoughts.

What is beginning to bother many people about these lotteries and their high-powered publicity campaigns is that the accompanying hoopla is entirely unnecessary—not to mention the cost.

What does anybody, Olympic committee, provincial government or whatever, benefit by knowing the full identity of the winner? The argument that the lottery draw will lose credibility if the winner is not identified is a lot of bunk. The use of nom de plumes has never hindered the sale of Irish Sweepstakes tickets—and they're illegal to boot.

If Mayor Jean Drapeau and the Province of Ontario expect us to help them out of their financial difficulties, the least they can do is let us enjoy our millions in peace and privacy if that is our wish.

And while we're on the subject, we'd like to mention that the Olympic committee can save itself piles of loot and our sanity by scrubbing those ghastly telly shows held in conjunction with their draws. They ought to throw in another million for those who have the fortitude to sit through them.

LETTERS to the EDITOR

BANDSMEN THANKED

The editor,
The Glengarry News,

May I, on behalf of the Executive of the Glengarry Pipe Band, request the use of your columns to express our thanks to the many former members who turned out with the "Super Band" at the Glengarry Games. I don't think there is any doubt that we had the largest Pipe Band in Canada that day, and we are grateful to these former members, not only for brushing up their skills and joining us, but also for being so loyal in such exhausting heat.

While I know that it is a dangerous thing to mention names in a letter of this sort, in case anyone may be offended by being left out, wasn't it nice to see Connie Kippen Blaney, one of Glengarry's favorite pipers, once more playing with the band.

This vote of thanks was passed by our Executive at our meeting last week, and I hope our "old timers" enjoyed playing with us half as much as we enjoyed having them.

Grant MacGillivray,
President, Glengarry Pipe Band.

The weeklies say . . .

SOMETHING FOR NOTHING

(The Wingham Advance-Times)

In times past this column has advocated the use of lotteries to provide funds for public benefit. We came by our opinion largely on the basis that vast sums of Canadian money were being syphoned off by lotteries in other lands and that we might as well have our own brand of gambling and keep the money at home.

We failed, however, to realize that legally authorized lotteries which would create over-night millionaires would lead to crimes of violence. Within recent weeks at least two lottery winners have been threatened with kidnapping. One winner refused to accept the money because of the danger involved.

It's all part of the "something-for-nothing" syndrome which has gripped our society. An entire generation, with notable exceptions, has decided there is no sense in working for a living if you can get all you need some other way.

They'll Do It Every Time



History Martintown presbyterian church prepared for centennial

The Presbyterian Church in Canada is marking its centennial in many ways. And many Presbyterian churches have prepared histories of the congregation as part of their observance.

One of the longest-established such churches in the area is St. Andrew's in Martintown, which traces its origin back to the work of Rev. John Bethune, who began his work in Williamstown in 1787 and is regarded as the founder of Presbyterianism in this area.

The history was written by Rhodes Grant, and is being distributed (at $3 a copy) by the church board, with the secretary-treasurer, Mrs. Ian Kennedy organizing the sales and distribution.

The history of St. Andrew's as described by Mr. Grant is uncommonly varied and colorful. Contrary to the general supposition, he records, the work of Mr. Bethune got no immediate response here. Instea ' :t was a Congregational missionary, Rev. Robert Reid, who established the first church in Martintown. He was a missionary from Scotland, a school teacher as well as preacher and considered an unusually able man.

Moreover, he married a local girl, Isabella MacDiarmid, and before long had a most successful school and a flourishing congregation, including most of the people who would normally have been considered Presbyterians.

But Mr. Reid's mission was sustained by a Scottish family named Haldean, wealthy men who established Congregational missions in many parts of the world.

Likely the Martintown folk would have remained in many cases as Congregationalists except the Haldeans, back in Scotland, suddenly decided to switch their support to the Baptists. Mr. Reid refused to change his convictions, lost his financial support and left Martintown.

The story goes on, through the exciting days of 1812, when Martintown almost, but not quite, became a battleground, and later when the original church was built under the guidance of Rev. Archibald Connell, the split between the free church, the burning of the old stone building in 1906, a second and fairly successful introduction of the Congregational faith into the community, and the withdrawal of many members of the old St. Andrew's Church when the majority voted to enter the United Church of Canada, then newly formed in 1925.

That led in turn to the building of the existing Presbyterian Church in 1926, and the terrible struggle to support the new church through depression days, when, as Mr. Grant records, only five or six people in Martintown derived any income from anything other than farming, and produce prices fell to the level they had been 300 years before.

More recently, the congregations of St. Andrew's, Martintown and St. Andrew's, South Lancaster joined as one pastoral charge.

Summing up the past, Mr. Grant remarks: "Perhaps this is a good time to look back and see what the church, or rather the churches, had done in Martintown for the advancement of Christ's kingdom and the betterment of His people. Did the results justify the immense amount of work, money, yes, and prayer put forth? Yes, I think everyone will agree that they were justified. By their fruits ye shall know them.

"The people of Martintown were known for their honesty, and kindliness, their generosity, both individually and collectively, when help was needed. They fought with each other, some times one might say, like cats and dogs, but they were always neighbors when neighbors were needed . . . They liked to fight but their hearts were in the right places, so the Gospel message must have had its effect upon them."

North Roxborough flower show had almost 300 entries

The North Roxborough Horticultural Society held its annual Flower Show in the Community Hall, Moose Creek, on Wednesday, August 20th, with 178 entries in the flower classes and 110 entries in the juvenile calss. The judge for the flower classes was Ian MacLaughlin of Kemptville, and judges for the juvenile class were Mrs. Joseph Flaherty and Mrs. William Valley.

The T. Eaton trophy was won by Mrs. E. Brunet for highest number of prizes. The Simpson-Sears prize was won by Mrs. Fred Scott for second highest number of prizes. Mrs. Brunet took the Blair trophy for the highest number of exhibits in the show and also won the Grant trophy for the most original arrangement in the show.

The best lawn and flowers was exhibited by Mrs. W. M. Campbell; 2nd, Mrs. James Watson; 3rd, Mrs. Gerald Emburg.

The best hanging basket, Mrs. Gordon McKercher; Mrs. Philippe Dore; Mrs. William Valley.

The best window box, Mrs. J. Brozincevic; Mrs. Philippe Dore; Mrs. William Valley.

The best flower urn, Mrs. Fred Scott; Mrs. Gerald Emburg; Mrs. W. M. Campbell.

The best Boston fern, Mrs. Gordon McKercher; Mrs. Fred Scott.

The best fern (any variety), Mrs. W. Valley; Mrs. J. Brozincevic; Mrs. W. M. Campbell.

Maiden hair fern—Mrs. E. Brunet.

The winning exhibitors in the Decorative Class were: Basket of perennial phlox—3rd, Mrs. W. M. Campbell. Basket for church—2nd, Mrs. W. Valley. Basket of gladioli—1st, Mrs. Fred Scott. Basket arranged in driftwood—2nd, Mrs. E. Brunet; 3rd, Mrs. W. M. Campbell.

Floral arrangement in antique container—Mrs. Anton Baas, Mrs. Gordon McKercher.

Floral arrangement for buffet—Mrs. E. Brunet, Mrs. Fred Scott; Mrs. Gerald Emburg.

Floral arrangement for end table—Mrs. W. M. Campbell, Mrs. Fred Scott, Mrs. W. Valley.

Floral arrangement (all white)—Mrs. Gerald Emburg, Mrs. W. M. Campbell, Mrs. E. Brunet.

Harvest Arrangement—Mrs. W. M. Campbell, Mrs. E. Brunet, Mrs. Fred Scott.

Kitchen arrangement—Mrs. Fred Scott, Mrs. W. M. Campbell, Mrs. Gordon McKercher.

Dining table arrangement—Mrs. Fred Scott.

Wild flower arrangement—Mrs. W. M. Campbell, Mrs. Anton Baas, Mrs. Fred Scott.

Cup and saucer arrangement—Mrs. Anton Baas, Mrs. Fred Scott, Mrs. Gordon McKercher.

Miniature arrangement—Mrs. E. Brunet, Mrs. Gordon McKercher.

Corsage—Mrs. E. Brunet, Mrs. Fred Scott. Dish garden arrangement—Mrs. J. Brozincevic, Mrs. Fred Scott, Mrs. Philippe Dore. Breakfast setting for bride and groom—Mrs. Gerald Emburg, Mrs. E. Brunet.

Other exhibitors in the house plants class were Mrs. Margaret Hoople, Mrs. E. L. Blair, Mrs. James Boyle.

At 8 p.m. the exhibitors and their friends assembled in the Community Hall to hear the report of the judges. Mrs. E. Brunet, who recorded the comments of the judge, Mr. MacLaughlin, in the flower judging ably presented her comments to the exhibitors. The special prizes were given to the winners.

Miss Florence Gentles is the president of the Horticultural Society but being away on vacation, her duties were carried on by Mrs. E. Brunet, 1st Vice-President. Mrs. Gordon McKercher is the treasurer.

Bainsville WI displayed hobbies

On Sept. 10th, in the hall of the Second Concession Church, Bainsville, 18 WI members, after the opening exercises, answered the roll call—Bring a home-made article,—by displaying these articles and giving directions as to how each article was made. This proved to be most interesting and the items displayed ranged from home cooking and baking to hand-craft and fancy work. Mrs. Harold Fourney commented on the motto—"Hostess and Guest is really the happiest relationship for mother and daughter."

After the minutes of the last meeting were read and adopted, the president, Mrs. C. T. Upton, thanked those members responsible for the Branch display at the Williamstown Fair and winning first prize. The convenors for the 4-H club course "Let's Bake Bread", Mrs. J. M. Petrie and Mrs. Ron McRae, will hold classes in the near future.

Mrs. Eric Urquhart gave an outline of the Area Diamond Jubilee day at the Sportsplex, Ottawa.

It was decided to give a donation to the St. Andrew's Presbyterian Church, Lancaster, for the use of the hall, June 14th, when Bainsville Branch WI presented four of its members Life Membership pins and honored another elder member with a gift.

Two of the home-made articles on the roll call table were presented to be sent to Area Convention WI for the bazaar table. Mrs. C. T. Upton was appointed delegate for the convention at Ottawa, Oct. 9-10th.

Bainsville WI programs for 1975-76 were handed out. It was announced that the Glengarry District WI are sponsoring a Field Officer from the Federal Government to speak on International Women's Year illustrated by film and slides at the Church on the Hill in the hall, Alexandria, Wed., Sept. 17th, at 8 p.m.

Mrs. C. T. Upton introduced the guest speaker, Mrs. Ivan McDonald, Cornwall, who displayed her collection of antique dolls and her original creations. Many of her originals have earned her special mention and awards at International Doll displays in Canada and U.S.A. We were honored indeed to be able to view these beauties and meet the talented Mrs. McDonald.

At the conclusion, Mrs. Archie Robertson, in a few words, thanked the guest and presented her with a small token of appreciation. Prior to closing and tea members were reminded that St. Lawrence Branch WI have invited Bainsville Branch to be their guests at Knox United Church Hall, Wed., Oct. 1st, at 2 p.m. Miss Michels as guest speaker with slides.

AUCTION SALE

The undersigned will offer for sale by Public Auction the following at Apple Hill

2 miles west Apple Hill, 7 miles south east Monkland

LOT 14, CON. 12, INDIAN LANDS, KENYON TWP.

Saturday, Sept. 20th

at 1 p.m.

HOUSEHOLD FURNITURE and ANTIQUES

TERMS — CASH

Keith Bender, Prop., Apple Hill, Tel. 527-2680

John A. MacLennan, Maxville, 527-5496 38-1c

AUCTION SALE

OF HOUSEHOLD EFFECTS and ANTIQUES

1805 SHEARER AVE., CORNWALL

East of Eastcourt Mall, opposite St. Peter's School

Saturday, Sept. 20th

12.30 p.m.

Westinghouse stove, 30"; large Frigidaire fridge; Westinghouse washer and dryer; Sears deluxe dishwasher; dehumidifier; antique swivel chair; butter mold; 2 pc. chesterfield set; 5 pc. kitchen set; 3 pc. wooden kitchen set; sofa; leatherette chair; coffee table; French Prov. sofa, like new; cabinet combination radio; cabinet sewing machine; telephone table; bedroom chair; 2 kitchen chairs; desk; mantel mirror; short fur coat, size 14-16 card table; 4 table lamps; 2 lamp tables; drapes; antique dishes; table saw with ½ h.p. motor; joiner, 4"; Sears snow blower, 5 h.p.; Marauder gas lawn mower, 19"; G.E. heater; garden tools and many other articles.

TERMS — CASH

Marcel Major, Auct., North Lancaster, 613-347-2955

Henri Major, Prop.

38-1c

AUCTION SALE

OF ANTIQUES and MISCELLANEOUS ARTICLES

¼ mile north of Lancaster Village, Highway 34

Sunday, Sept. 21st

AT NOON

2 spinning wheels; 4 pine cupboards; 2 violins; Tiffany lamp; oil lamps; dishes; large oil painting; pine box; dressers; brass bed; 2 guns; antique truck in good running condition; Limoges dishes; captain's chairs; pine sideboard; rockers; jugs; bells; butter bowls; tables; player piano; brass pail and brass flood light; 2 roto tillers, new; 2 snow blowers, new; 12 ft. aluminum boat; Moped cycle; sump pump and Mercedes car and many other articles.

Marcel Major, Auct., North Lancaster, 613-347-2955

Ron McLaughlin, Prop., Lancaster, Ont.

38-1c

AUCTION SALE

OF LIVESTOCK, MACHINERY and HOUSEHOLD EFFECTS

ON LOT 10, CONCESSION 8, TOWNSHIP OF FINCH

1 mile west and 1 mile south of the Village of Crysler

Saturday, Sept. 27th

At 1 p.m.

LIVESTOCK: 16 high grade Holstein milch cows, all but one of E.B.I. sires, bred to freshen year around; 2 grade heifers rising 3 years, due in November; 4 grade yearlings, open; 3 grade heifers born in 1975; 1 beef heifer (black with white face, 3 years old due in March; 1 grade Holstein bull, 2 years old.

MACHINERY; McCormick 414 gas tractor, in good condition, complete with front end loader and snow bucket; set tractor chains; McCormick 2-furrow (12" ace bottom) hyd. plow; Massey (13-tooth) power lift cultivator; set drag harrows; 14-16 double disc Fleury Bissell; M.H. 13 disc drill; land roller; new shallow well pump, with motor; semi mounted Cockshutt 7 ft. tractor mower; Cockshutt, 4 bar side rake; dump rake; M.F. No. 9 baler, like new; White 38-ft. hay elevator, complete with motor; grain auger; fanning mill; Mc.-Deering Spreader on rubber; good farm wagon and rack; 15 8-gal. milk cans, all being used for milk; double and single unit Universal milker, complete with pump and motor, used every day; 6-can spray type milk cooler; 2 steel water tanks; set of antique light horse sleighs in good condition; all small tools and equipment.

Some household effects including antique cupboard, dishes, linens, etc.

TERMS — CASH

Felix Bazinet, Proprietor

Mahlon Zeron and Hugh Fawcett, Auctioneers

38-2c

AUCTION SALE

OF LIVESTOCK, MACHINERY, PRODUCE

LOT 27, 7th CONCESSION LANCASTER

3 miles east of Green Valley

3 miles north-west of North Lancaster

Saturday, Sept. 27th

at 11 a.m.

43 HEAD HOLSTEIN CATTLE: 9 cows, 3 yrs. old; 12 heifers, 2½ yrs. old, to freshen Dec. 15 to Jan. 15; 6 heifers, 18 mos.; 12 spring calves; 2 bulls, 18 mos.; 2 yr. old bull; 12 sows, 8 of these with litters, 4 bred sows; boar.

MACHINERY: Ford diesel 4000 tractor; Ford front-end loader; Ford Super Dextra tractor; Ford 3 furrow trip-beam plow; Ford hyd. disc harrows, 32 disc, (2 yrs.); Dearborn disc harrow, 28 discs; Ford 3 section spring-tooth harrows; cultivator, 9 ft.; chain harrows, 10 ft.; smoothing harrows; M-F rubber tired seeder, 15 drills, with fertilizer attachment; Ford blade; Ford scraper; Case P.T.O. manure spreader, 135 bus.; Ford hyd. mower, 7 ft.; J.D. hyd. rake; J.D. baler, 14T; Ford bale stooker; bale elevator with motor, 36 ft.; 6 in. grain auger, 22 ft.; Otaco wagon with rack, 5 tons; M-H wagon with rack; Allied weed sprayer, 21 ft.; McKee 620 snow blower, used 2 yrs.; 1967 G.M.C. pick-up truck with cattle rack; 4 farrowing crates; 200 cedar posts; Pioneer chain saw; quantity of lumber, 2x4; Duro pressure pump with tank; 3 watering tanks; 14 8-gal. milk cans; G.E. electric stove; Viking fridge; box stove; 5 pc. kitchen set; tools; chains and many other articles.

PRODUCE: 2600 bales of top quality hay; 500 bales of straw; 900 bus. of oats and barley.

TERMS — CASH

LUNCH AVAILABLE

Marcel Major, Auct., North Lancaster, 613-347-2955

Willie Cuerrier, Prop., RR2 Green Valley, Ont.

38-2c

Continuous Flow Grain Driers

THE PROFIT FACTOR FOR TODAY'S PROGRAMED FARMING

from the company with more than 28 years of experience in designing and building grain driers



DEALER	DISTRIBUTOR	DEALER
Smith Sales & Service	H. L. Turner Ltd.	B. G. Equipment Reg'd
Maxville, Ont.	Blenheim, Ont.	Lancaster, Ont.
(613) 527-2152		(613) 347-2431

38-3c

FIRST-TIME HOME BUYERS WILL RECEIVE THE

$2,000 REBATE

FROM THE GOVERNMENT

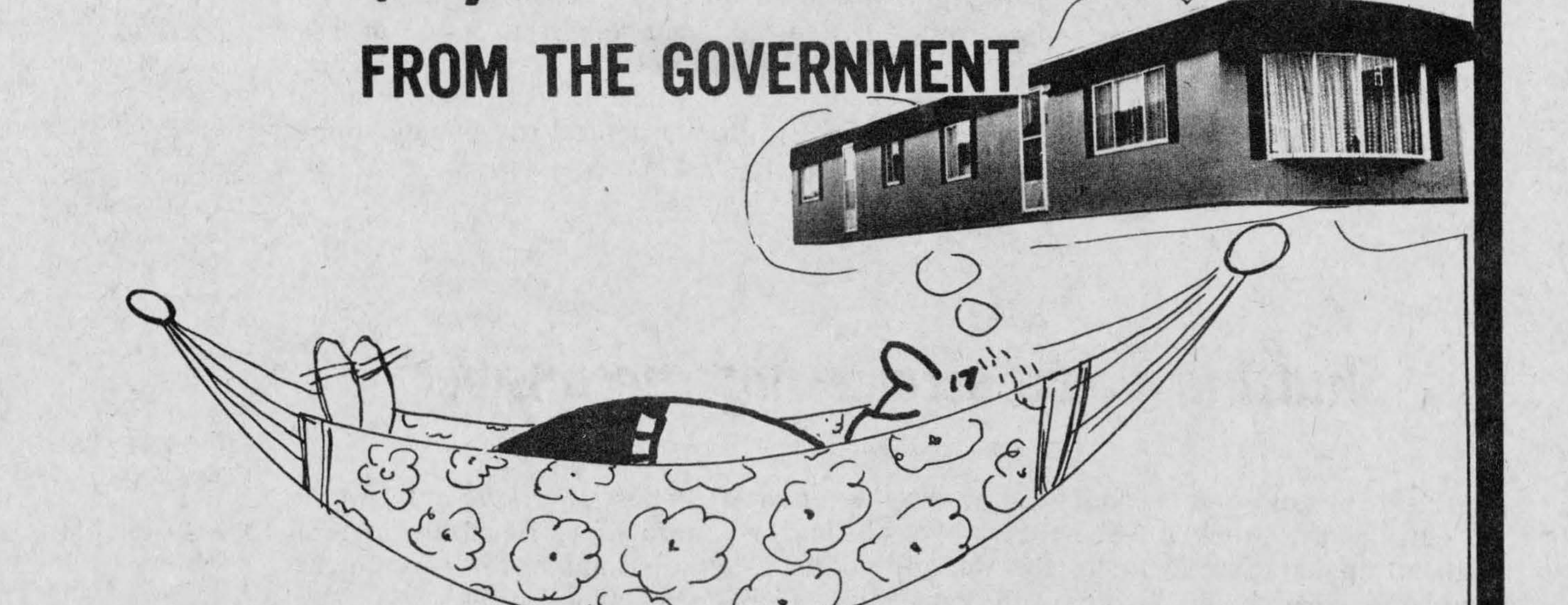

STOP DREAMING !

About that new home . . .

BUY IT NOW !

Why rent when you can own your own home

BUY WHILE THE REBATE IS STILL ON

REAL'S MOBILE HOME CENTRE

2 miles south of Alexandria, Hwy. 34

Tel. 525-1555

NEWS FROM HERE AND THERE

LANCASTER

Miss Jozette Wygergangs returned in August from Switzerland where she had been attending Neuchatelle School studying Special French since April of this year which she enjoyed. After spending some time at her home she has returned to Ottawa to attend Teachers' College.

Malcolm Cumming returned to Waterloo to resume his studies at Sir Wilfrid Laurier University.

Mr. and Mrs. Claude Cholette of Valleyfield were recent guests of his parents Mr. and Mrs. Wildy Cholette and family, Third Concession.

Miss Linda Alenik returned to Kingston to resume her studies at Queen's University.

Mr. and Mrs. MacNaughton Cumming spent three days in London, where Mr. Cumming was requested to judge Ayrshire cattle at the London Exhibition. They also visited his sister Mrs. Robert Brandon, Mr. Brandon and Douglas at Forest, Ontario.

Mrs. James McKie and Mr. and Mrs. Ross Fraser attended the funeral of Mrs. Fraser's cousin, Miss Katie Belle Campbell of Montreal at Ormstown on Saturday.

Mrs. John Errat of Williamsburg, Mrs. Martha Smith of Watertown and Mrs. Blanche Sulton and daughter of Brinston, spent Saturday afternoon with Misses M. J. and C. A MacLennan.

Mr. and Mrs. Kenneth Blackburn of Ottawa called on his mother Mrs. Muriel Blackburn last weekend. Their son Barry of Toronto accompanied them and spent a few days with his grandmother.

Mr. and Mrs. Tom MacDonald of Thunder Bay, have been visiting relatives in the area.

Mrs. Eugene Picard, Mrs. Anicet Prieur and Mrs. Emma Lapierre have returned home after spending a week visiting friends and relatives in Timmins and Matheson.

Good wishes are extended to Miss Mary Cameron and Mosey Dufresne, both patients in hospital.

GLEN SANDFIELD

Visitors from Ottawa to the home of Miss Mary MacKenzie were Miss Ruth MacRae and a friend.

Mr. and Mrs. Claude MacNeil visited her sister, Mrs. Clarence Fraser and Mr. Fraser at Laggan, Sunday.

Mr. and Mrs. Ken McKenna of Montreal, were up to their farm over the weekend.

Mrs. Roy MacMillan drove to Hawkesbury with her sister and her husband Mr. and Mrs. Clifford Austin of Alexandria, to see Mr. and Mrs. Royal Renwick.

Mr. and Mrs. Gilbert MacRae, Mr. and Mrs. Arnold MacRae, Keith and Marnie, were down to see Mr. and Mrs. Donald MacMillan and family of Lancaster, this past weekend.

There is to be a choir practice this Saturday evening at 7:30. Please take note. Let's have a really good turnout for this first one of the new season.

Mrs. Denise Legault is taking registrations for her coming sewing courses. It might be to your advantage to get your name in early, as there will not be a lot of time left before they begin. Mrs. Legault expects to commence classes about the 29th of September. We'll keep you posted.

Mrs. Greta MacMillan recently spent a few days with her daughter Helen and family, Mr. and Mrs. D. MacLeod of Kirk Hill.

LAGGAN

Recent visitors with W. D. MacNeil were Mrs. William Compton, Mr. and Mrs. Gordon Compton, Bradford, Mrs. Norman MacLeod, Cornwall and Norman MacLeod, Campbellford.

Congratulations to Mr. and Mrs. Russell Westgate (nee Evelyn MacMaster) who were married at St. Columba Presbyterian Manse on September 8th.

Visitors with Mr. and Mrs. Neil F. MacCrimmon on the weekend were: Ann MacCrimmon, Ottawa; Terry Rutherford, Kingston; Isobel MacDonald, Vancouver; Mr. and Mrs. Harold Henry, Montreal and Mrs. Edwin MacDonald.

Recent visitors with Mr. and Mrs. W. R. MacLeod, Bonnie Brier, were Mrs. F. Holland, Ottawa; Mrs. J. H. Dennis, Olds, Alta., and Sunday callers were Mrs. Harriet MacKinnon and Miss Harriet Campbell, Alexandria.

Mr. and Mrs. J. J. MacMillan, Alexandria, spent Sunday with Mrs. Neil J. MacLeod.

AUCTION SALE

OF ANTIQUES and 5 ROOM CLAPBOARD HOUSE

The undersigned will offer for sale by public auction the following articles at

THE VILLAGE OF GREENFIELD

3 miles north off Highway 43

Saturday, Sept. 27th

at 1 p.m.

9-pc. oak dining room set, antique; 4-pc. bedroom set, very old; Lion's paw buffet, with mirror; 2 antique wooden beds; 2 vanity dressers, antique; old cedar chest; old style couch; trunks; wash stands; night tables; 2 hostess chairs; round extension dining room table; 6 press back chairs; wicker chair; quilting frames; old rocking chair; number of old clocks; platters; crocks; jugs; quantity of nick nacks and collectors' items; coal oil lamps; lanterns; dishes; 2 commode pitchers and bowls; picture frames; candle holders; bed spread and matching pillow, very old; cushions; pillows; large quantity of small antique tables, assorted sizes; foot stools; clothes cabinet; kitchen cupboard; odd chairs; dresser; card tables; 2 mirrors; 2 carpets; combination oil and wood stove, with blower; 200 gal. oil tank; Fridge, large, good condition; fridge, apartment size; electric heater and lamps; folding bed; ¾ iron bed; record player, small; sewing machine, electric; sink, new; space heater; rangette; doors, used. Many articles too numerous to mention.

HOUSE AT 3 P.M.

5-room clapboard hoouse on well-treed lot will be offered for sale, subject to a reserve bid.

TERMS — CASH

JOHN A. MacLENNAN, Auct., Maxville, 527-5496

Gerald McDonald, RR5 Alexandria, 527-5791

38-1c

AUCTION SALE

HOUSEHOLD FURNITURE and ANTIQUES

IN GLEN ROBERTSON VILLAGE

formerly Alcide Joanette's Store

Saturday, Sept. 27th

10 a.m.

TERMS — CASH

Lionel Beaudry, Auct.

For further information contact, Bernard Lafleche

Casselman, Ont. — Tel. 764-2036

38-2p

CLEARANCE

ON ALL EVERGREENS

25% OFF

FALL FALL FALL FALL FALL FALL



SABINA JUNIPERS
SIZE 15-18"



ANDORRA JUNIPERS
SIZE 18-24"

MUMS $2.00





GLOBE CEDAR
SIZE 15-18"



PYRAMID CEDAR
SIZE 3-4'



PYRAMIDAL YEWS
SIZE 3-4'



PYRAMIDAL JUNIPER
SIZE 3-4'



SPREADING YEWS
SIZE 18-24"

BARGAINS!

Take Highway # 20 East

Exit # 7 For 3 Miles

DACCORD

538 Rue d'Eglise
ST. POLYCARPE, QUE.
Tel. 1-514-265-3561

Rambling . . .

(continued from page 9)

when the centennial of the Presbyterian Church in Canada is being celebrated.

One of the centennial projects adopted by the Presbytery of Glengarry was the recommendation that each congregation prepare a history, if none was in existence, or bring up to date the ones already written.

It was a happy thought and the Martintown church was fortunate to have a writer of Mr. Grant's ability to record its history.

Auld lang . . .

(continued from page 9)

well for D. D. Campbell, McCrimmon.—Rory D. McLennan of Glen Robertson, left for Montreal on Monday.

SEVENTY YEARS AGO
Friday, Sept. 15, 1905

The Rev. Dr. McDonald of Williamstown, on account of advanced age, has laid his resignation before the court of the Glengarry Presbytery which will meet on September 19th.—D. J. Bathurst of Dalhousie Mills, has completed the purchase of a large mercantile establishment at Dalhousie Station.—In attendance at the Cornwall Model School are: Misses Violet Marjerison, Apple Hill; Leila McDermid, Margaret McMartin, Ada Thauvette, Martintown; Mary and Mamie McDonald, Green Valley; Jane Taillon, Williamstown; Agnes Tait, Bainsville, Stanley Scott, Lancaster and Stanley Christie, Apple Hill. At the Ladies' College, Ottawa, are Elizabeth J. MacDiarmid, daughter of Dr. D. McDiarmid, Maxville, and Janet McNaughton, daughter of Rev. James McNaughton of Smyrna, Turkey.—John Irvine, Jr., has decided to take up the medical profession and will enter McGill this fall.—Douglas McColl of Maxville, left Monday for Edmonton where he will take up farming.—D. Kennedy of Alexandria has opened a jewellery store in J. A. MacArthur's block at Lancaster.—J. P. McDougall was in Dunvegan Tuesday, in the interests of a joint stock milling company to be located in Maxville.

New voyageur paddler symbol on highway

Newest highway symbol to catch your attention this fall will be an early voyageur paddling a canoe.

You'll see it at intervals as you proceed on Highway 17 from the Quebec border to North Bay, a scenic tourist route affording travellers the choice of many rewarding side trips along the way.

This Voyageur Trail, second in a series of Ontario recreational routes being promoted by the province, Ontario Industry and Tourism Minister Claude Bennett anounced.

The first was Heritage Highways, a popular travel route across Ontario and Quebec from Windsor-Niagara Falls to the tip of the Gaspe Peninsula, identified by signs depicting an old wagon wheel.

Eventually, the Voyageur Trail will wend its way across the province to the Manitoba border.

Planned to be erected by early November, the Voyageur Trail emblem was designed in consultation with the Ministry of Transportation and Communications as will the other signs in the series, Mr. Bennett said.

ORDER NOW
Avoid Equipment Shortage

HYDRAULIC
BARN CLEANER

Hydraulic unit and motor inside building. This sort of drive eliminates the gears, belts, clutches, friction discs and wear and tear of parts. Swing with cylinder.

CO-OP
Prefab Silo
BUTLER

Three cable silo unloader conveyers, cattle feeders DION self unloading forage boxes

L. LAUZON
FARM MACHINERY DEALER
SALES and SERVICE
57 Kenyon St.
Alexandria, Ont.
Tel. 613-525-1937

8-tf

New facilities mentally retarded

Rene Brunelle, Minister of Community and Social Services, has announced approval of expenditure of $2.1 million to provide new residences and workshops for the mentally retarded.

A total $1 million will go toward new construction, renovations, additions and furnishings for residences for the mentally retarded in Hamilton, Kitchener, Kapuskasing, Simcoe, Kingston, Mississauga, Niagara Falls and Caledon.

A sum of $1,093,000 will be spent to provide new buildings, renovations, additions, furniture and equipment for sheltered workshops for the mentally retarded. Associations for the mentally retarded receiving grants on behalf of sheltered workshops are located in Renfrew, Bracebridge, Atikokan, Kapuskasing, Kirkland Lake, Mississauga, Iroquois Falls and Midland.

In announcing approval of these grants, Mr. Brunelle said that the proposed projects are part of the Ministry's continuing program of expanding community living and rehabilitation services for mentally retarded persons throughout the Province.

ALL PURPOSE
STEEL BUILDINGS
SPECIAL INVENTORY SALE
MIKE BRAY
Wonder Steel Buildings
Box 1341
Ottawa, Ont.
Tel. Ottawa 733-0491
23-tf

ST. LAWRENCE COLLEGE SAINT-LAURENT

St. Lawrence College
and
Glengarry District High School

CONTINUING EDUCATION FOR THE FALL SEMESTER

OCTOBER, NOVEMBER, DECEMBER 1975

1. **AUTUMN GARDENING**
   A 'How To' course about preserving garden produce, planting and care of bulbs, shrubs, geraniums and dahlias, controlling pests and diseases.
2. **BRIDGE**
   Basic course in bidding and playing
3. **CARPENTRY**
   Construction technique, lathe work, cabinet making, project work
4. **CERAMICS**
   Basic pottery, handbuilding techniques, glazing
5. **COMPUTER SCIENCE**
   An introduction to the computer and a computer language, followed by practical application to problems, reports, accounting, etc.
6. **CONVERSATIONAL FRENCH**
   a) Basic b) Intermediate — Indicate your choice
7. **CONVERSATIONAL ENGLISH**
8. **CONVERSATIONAL SPANISH**
   A course for beginners
9. **COUTURE**
   Operations of machines, straight sewing, selection and preparation of patterns and materials, cutting, etc. Course will be established in French mainly. Monday evenings.
10. **DRAFTING FUNDAMENTALS**
    A course in how to describe objects by drawing them and how to understand technical drawings made by others
11. **DRAWING AND PAINTING**
    An introductory course in art designed for the beginner but with enough flexibility to interest the experienced.
12. **HOUSE PLANT CULTURE**
    An introductory course. Topics to be discussed include: soil, light, water and fertilizer requirements, recognition and control of houseplant pests and diseases, easy ways to propagate plants, culture of specialty plants and bottle gardens. Thursday evenings.
13. **NEEDLECRAFT**
    Deals mainly with hooking, crochet and related crafts.
14. **PHYSICAL FITNESS AND RECREATION**
    A variety of activities for men and women to suit your needs and interest.
15. **STRETCH AND SEW**
    Must have basic sewing course to register. The course deals mainly with lingerie, swim wear and sweaters.
16. **TAILORING**
    For advanced sewers wishing to tailor jackets and coats. Wednesday evenings.
17. **TYPING FOR PERSONAL USE**
    The aim of the course is to develop skill in the use of a typewriter. The focus is upon areas that will apply this skill in practical as well as personal filing.
18. **WELDING FOR FARM RECREATIONAL USE**
    Basic oxy-acetylene and basic electric welding
19. **YOGA**
    Meditation, physical exercise, breathing techniques.

Registration—TUESDAY, SEPTEMBER 23
THURSDAY, SEPTEMBER 25

Times—TUESDAY NIGHTS (unless otherwise stated)
BEGINNING DATE, TUES., SEPT. 30th

Length—10 evenings
7.30 to 10.30 generally

Fees—$10.00 per course, payable at Registration

38-2c

CLASSIFIED ADS

• SWAP • HIRE • BUY • SELL • RENT •

Coming Events

25th wedding anniversary party in honor of Sandy and Marion MacNeil, Long Sault, Friday, Sept. 19th, at McDonell's Inn, 9 p.m.—1 a.m. Sylvester MacDonald and the Clansmen. Everyone welcome. 38-1c

35th wedding anniversary of Mr. and Mrs. Ambrose Lafave, Fri., Sept. 26, at 9 p.m., MacDonell's Inn, Eamer's Corners. Orchestra, the Zodiacs. Everyone welcome. 38-2c

MAXVILLE Minor Hockey are holding a meeting on Monday, Sept. 22nd, in Maxville Community Hall at 8 o'clock. 38-1c

LEGION dance will be held on Sat., Sept. 20th, from 8 p.m. to 1 a.m. Roger Hamelin orchestra. 38-1c

WEDDING reception in honor of Aline Pilon, daughter of Mr. and Mrs. Alcide Pilon (nee Alberte Charbonneau) and Gary Elderbroom, Saturday, September 20th at 9:00 p.m., at the Knights of Columbus Hall, Glen Walter, Ont. Orchestra: The Pidgeon Family. Everyone welcome. 38-1c

ST. Finnan's CWL Food Sale, Church basement hall after 7:30 mass on Sat., Sept. 27th and after both masses on Sun., Sept. 28th. 38-2c

YOU are cordially invited to a mixed party in honor of Miss Noella Pilon and Andy Bouvier at the Royal Hotel, Cornwall, Friday, Sept. 19th, music by the Standpoints. 38-1p

A Breath of Scotland, starring The Tartan Lads, The High School, Alexandria, Oct. 18th at 8:30 p.m. Admission $3 till Oct. 15, then $3.50 at the door. Tickets from the usual stores or any member of the Pipe Band or Glengarry Dancers. 38-5c

YOU are cordially invited to a mixed party in honor of Lise Robinson, daughter of Mr. and Mrs. Emile Robinson and Ron Lapensee, son of Mr. and Mrs. Edward Lapensee, Martintown, Saturday, Sept. 27, at Sacred Heart Parish Hall. Refreshments served. Good orchestra. 37-3p

MIXED party for Lucette Beriault and Jean Machabee on Sat., Sept. 27th at Chez Paul, Hotel Union, Dalhousie. Orchestra The Bob 4. Admission $1.50. Lunch served. Everyone welcome. 37-2p

COMING EVENTS AT THE GREEN VALLEY PAVILION

For reservations
Tel: 525-1079 or 525-1255

FRI., SEPT. 19 AND SAT., SEPT. 20th
Don't miss the Annual Glengarry Historical Society's Antique Show, Friday and Saturday, until 4 p.m. Food and beverages available at all times.

SAT., SEPT. 20th
Mr. and Mrs. Leo Lavigne and Mr. and Mrs. John Stewart cordially invite relatives and friends to a wedding reception in honor of Mr. and Mrs. Ron Stewart (nee Aline Lavigne). Good orchestra. Lunch and refreshments.

SUN., SEPT. 21st
Harvest Supper, 4:30 to 8 p.m. St. Mary's Parish, Green Valley. Menu: Turkey, Meat Balls, Ham, Coleslaw, assorted pies, coffee. Refreshments will also be served.

FRI., SEPT. 26th
Friends and relatives are cordially invited to a mixed party in honor of Nicole Major daughter of Mr. and Mrs. Wilfrid Major, and Yvon Renault, son of Mr. and Mrs. Yvanhoe Renault. Good music. Lunch and refreshments.

SAT., SEPT. 27th
Mr. and Mrs. Herve Lavigne and Mr. and Mrs. Emile Souligny of St. Bernardin, cordially invite relatives and friends to a wedding reception in honor of Mr. and Mrs. Roger Souligny (nee Denise Lavigne). Moonlight Ramblers orchestra. Lunch and refreshments.

FRI., OCT. 3rd
Friends and relatives are cordially invited to a mixed party in honor of Carole Metivier, daughter of Mr. and Mrs. Yvon Metivier, and Roger Leblanc, son of Mr. and Mrs. Paul Leblanc. White Rock orchestra. Lunch and refreshments.

SAT., OCT. 4th
Mr. and Mrs. Edmond Deguire and Mr. and Mrs. Rolland Lapierre cordially invite friends and relatives to a wedding reception in honor of Mr. and Mrs. Andre Lapierre (nee Claudette Deguire). Norman Chabot orchestra. Lunch and refreshments.

Coming Events

EUCHRE season starts Sept. 23rd at Laggan Public School with potluck supper at 8 p.m., followed by euchre. Reserve May 22nd, 1976 for Guy Lombardo in Angus Gray Show Hall, Maxville. Tickets will go on sale November 1st. 37-2c

FULLY AIR-CONDITIONED
Bide a Wee Inn
RESERVE NOW FOR BANQUETS, MEETINGS
HUB RESTAURANT
Tel: 525-2264
42-tf

THE meeting of the Glengarry Memorial Hospital Auxiliary will be held in the hospital boardroom, Wed., Sept. 24th, at 8:15 p.m. 38-1c

BINGO will be held at St. Joseph's Parish Hall, Lancaster, every Tuesday evening at 8 p.m. Everyone welcome. 20-tf

EVENING party in honor of the 55th wedding anniversary of Mr. and Mrs. Raoul Duval, Saturday, September 20th at 9 p.m., Holiday Motel and Restaurant, Blue Room, Hawkesbury. Everyone welcome. 38-1c

ANNIVERSARY Turkey Supper at Zion United Church, Apple Hill, Tuesday, September 23rd, 4:30—8:00 p.m. Adults $3:00, students $2.00, children 12 and under $1.00. 38-1c

COME to the Flea Market and Rummage Sale in Alexandria United Church basement on Saturday, mornings from 9:30 a.m. to 11:30 a.m. Sept. 20th, Sept. 27th and Oct. 4th. Good used clothing, books, toys, dishes, hats and shoes, etc. Keep date open for UCW Christmas tea and bazaar, Saturday, November 8th. 38-3c

ST. Bernard's-St. Mary's CPTA Harvest Dance at Finch Arena, on Saturday, September 27th, 9 p.m-1 a.m. Sylvester MacDonald and the Clansmen. Tickets—$4.00 couple, available at door. Refreshments—Lunch. 38-2c

AUTUMN Tea and Sale—Sat., Sept. 27th from 2-4 p.m. at Alexandria United Church. The 39'ers will provide baked goods, sewing, farmers' market, gift cards, white elephant table and a lovely lunch. 38-2c

ALL local country youth between the ages of 14 and 25 are urged to attend a youth meeting being held by the National Farmers Union on Sept. 26th at 8:30 p.m. in the Agricultural Board Room, Alexandria. 38-2c

THE Glengarry Old Time Fiddlers' Association presents concert and dance featuring guest artists from Renfrew, Sat., Oct. 11, 8:15 p.m., Community Hall, Maxville. Advance tickets $2.00 available until Oct. 8th at Danskin's, Maxville; Britton's, Monkland; Donald MacLeod, Dunvegan; R. D. MacLeod, Laggan. 37-5c

COMING EVENTS AT THE BONNIE GLEN

For reservations
Tel: 525-3078 or 525-2646

FRI., SEPT. 19th
The Alexandria Fastball League trophy night. The Brigadoons orchestra.

SAT., SEPT. 20th
The family of Mr. and Mrs. Gerard Lalonde (Therese Poirier), formerly of Glen Robertson, cordially invite everyone to a 25th wedding anniversary of their parents. Bobby Lalonde and the Four Sons orchestra. Lunch and refreshments.

FRI., SEPT. 26th
Mr. and Mrs. Kenneth MacDonald, Ormstown, Que., and Mr. and Mrs. Walter Miller, Monkland, Ont., cordially invite everyone to a wedding reception in honor of Mr. and Mrs. Conrad Miller (nee Diane MacDonald). Sylvester and the Clansmen orchestra. Lunch and refreshments.

SAT., SEPT. 27th
The children of Mr. and Mrs. Rene Boisvenue cordially invite everyone to a 25th wedding anniversary of their parents. Chabot orchestra. Lunch and refreshments.

HELP WANTED

Births

O'SHEA—Donald and Sheila O'Shea (MacDonell) are happy to announce the birth of a son on Thursday, August 28th, 1975, at Panagra Hospital, Brunei, South East Asia.

Births

MacRAE—Howard and Micheline (nee Saucier) of Vankleek Hill are happy to announce the arrival of their daughter Theresa Louise, 7 lbs. 10 oz., on Friday, August 29th, 1975. A sister for Ronald.

TITLEY—To Serge and Denise (Quesnel), on Tuesday, Sept. 9th, 1975, at St. Louis de Montfort Hospital, Ottawa, a son, 7 lbs. 4 oz., a brother for Chantal.

NESS—Bill and Klaasje (nee Oosting) are proud to announce the birth of their daughter, Wendy Margaret, 9 lbs. 8 oz., at the Barrie Memorial Hospital, Ormstown, Quebec, on Tuesday, Aug. 26, 1975, a sister for Daryl, Dale and Ronnie.

Cards of thanks

HENDERSON—We wish to thank our many friends in the Maxville and Moose Creek communities for their prayers, gifts and good wishes as we concluded our ministry in those fields. Sincere thanks to all.
—The Rev. and Mrs. W. E. Henderson. 38-1c

SABOURIN—I would like to express my appreciation for every thing done for me while I was a patient at Hotel Dieu Hospital. Thanks to relatives and friends for their visits, gifts and cards. Special thanks to Drs. MacLean, Nadeau, nurses and staff of the 3rd floor.
—Mrs. Leonard Sabourin, Alexandria, Ont. 38-1p

LACOMBE—We would like to thank our children and son-in-law who helped us celebrate our 25th wedding anniversary. Thanks also to all relatives and friends who attended and sent gifts to our home. This will always be remembered.
—Mr. and Mrs. Rene Lacombe, R# 5, Alexandria. 38-1c

DEGUIRE—My sincere thanks to all who attended my bridal shower and sent gifts. Special thanks to the organizers.
—Claudette Deguire, Alexandria. 38-2p

McKAY—The family of the late Hugh John McKay wish to thank relatives and friends for flowers and mass cards at the time of his death.
—the McKay family. 38-1p

In Memoriam

MacLEOD—In loving memory of a dear mother Gretta MacLeod who passed away September 22nd, 1974.
Past her suffering, past her pain
Cease to weep for tears are vain
She who suffered is at rest,
Gone to heaven with the blest.
—the family,
Dunvegan. 38-1c

MacLEOD—In loving memory of a dear wife, mother and grandmother, Sarah Jean MacLeod, who passed away September 21, 1970.
A silent thought, a secret tear,
Keeps her memory ever dear,
Time takes away the edge of grief,
But memory turns back every leaf.
Archie MacLeod and family. 38-1p

Lost—Found

LOST—red Doberman female; lost four weeks ago near Brown House. Reward. Please call 347-2939 or 347-3420. 38-1c

LOST—small black and white dog, answers to the name of "Cookie", in vicinity of Maxville and Monkland. If seen call 527-5563. Reward. 38-1c

LOST—1 black poodle from the home of George McNaughton the 8th concession Charlottenburgh. Answers to the name of Tammy. Child's pet. Tel. 525-1446. 38-1c

For sale

PORTABLE washing machine, Beatty, practically new. Tel. 525-2062. 37-2p

WASHING machine, quantity of grey, cedar shingles, and tractor loader. Tel. 874-2425. 37-2c

NEW wooden windows. Outer frame is constructed of selected pine. Windows will fit openings of 31¼" wide x 57¼" high. Call 525-3849 after 5:30 p.m. 37-3c

NEW FURNITURE AT COST PRICE
Come in and see for yourself
REAL'S
MOBILE HOME CENTRE
Hy. 34, south of Alexandria
Tel. 525-1555
38-tf

For sale

FOR sale: 3 fridges; two 220 stoves; GE washing machine; 7-piece chrome set, chrome rocking chair; baby crib with mattress; single bed, complete; brass light fixtures, pine trunk, 2 China cupboards, sideboard, wooden rocking chairs, floor radio, 54" wooden bed, vanity dressers, chest of drawers, 2 wash stands, asst. dining room chairs, spinning wheels. Tel. 525-3956. 37-2p

TIFFANY fixtures at manufacturer's price. Your choice of colors, 9" to 25" in diameter. Tel. 525-3971. 38-tf

ONE oil stove and one stove electric and oil at 98 Lochiel St., Alexandria, very cheap. Tel. 525-3791. 38-1p

MESH playpen, baby walker, baby rocker, jolly jumper, yellow bunting bag, 1 blue (3-in-1) snowsuit, car seat and baby wooden sled with pad. Tel. 525-3044. 38-1p

SHOTGUNS, brand new, 12 guage semi-automatic, full choke, ventilated rib. Retails at $239.50 Special sale, 2 only at $190 each. Gun Shop, 527-2153, Maxville. 38-1c

200 gal. oil tank for sale, used two winters. Tel. 525-2906. 38-1c

1974 model Electrophonic AM-FM radio, turn table with 8-track stereo, two speakers, used only six months, excellent condition, $250. Tel. 525-3555 or call 525-2966 after 5 p.m. 38-4p

RAIL fencing and wood stove for sale. Tel. 347-2749. 38-1p

17 foot trailer, sleeps six, tandem wheels practically new. Tel. 525-2056. 38-3c

VIKING 22 cu. ft. freezer, 3 years old, excellent condition $250. Tel. 525-3529. 38-1c

TWO snow tires and wheels for Chev and Pontiac, size G78-14, used three months. Tel. 874-2491. 37-2p

PLYWOOD, new, 4'x8'x3/8" $5.70; ½" $7.70; 5/8" tongue and groove $9.25; ¾" $10.99. Tel. 613-764-2876. 37-4c

FOR removal, two-storey barn, approx. 32'x64'. Can be had for complete removal by Oct. 15, 1975. MacNaughton Cumming, Lancaster, Ont. 37-2c

NEW organs and pianos of all models and prices, ranging as low as $895.00—free delivery. For appointment, please call; John Plamador Alexandria 525-3462 or 525-3967 or Bay at Bayshore Ottawa 1-613-236-7511 Ext. 718. 35-tf

12 books written by Ralph Connor, 5 duplicate copies of above. Make an offer. Apply Box "H" Glengarry News, Alexandria, Ont. 37-2p

TRUCK platform scale, 45,000 lbs. cap., good condition. Priced right. Apply: Alexandria Milling, Tel. 525-1973. 36-tf

SOFA and chair, color TV 20", kitchen set, 2 glass tables and matching lamps. Tel. from 9 a.m. to 6 p.m., 525-1267. 35-4p

Motor Vehicles

1968 Ford heavy duty ¾ ton with mechanic's or electrician's steel box. Has safety check. Tel. 525-1565 after 6 p.m. 38-1p

PINTO 1973 hatch back, standard 2000 cc engine, safety check included. Tel. 525-3218. 38-2c

FOR sale for parts 1971 Fiat 124 station wagon. Tel. 347-3391. 38-1p

TWO used Mopeds for sale. Tel. 525-3514. 38-1p

TWO 1974 trail bikes, 175 cc and 125 cc, excellent condition. Tel. 525-3118. 38-2p

1971 Skidoo Nordic and Mark II Skiboose, electric start and like new. Tel. 347-2530. 38-tf

1968 Mercury Montego MX. Tel. 525-3154. 37-2c

1974 Sno-Jet, 19 hp ss, in very good condition, almost new $500. Tel. 525-1187 or 525-2424. 37-2c

1974 Elan Skidoo, in very good condition $500. Tel. 527-5232. 37-2p

SNOWMOBILE 400 cc, electric start. Tel. 525-3721. 37-2c

CAR for sale, Dodge convertible, in good condition. Tel. 525-3691. 37-tf

1970 Ford and 1967 Meteor for parts. Tel. 525-2902. 38-1c

SINGLE axle dump truck, A-1 condition. Tel. 525-3798. 28-tf

1970 Pontiac Parisienne, PB,PS, best offer. Tel. 525-2525. 37-tf

'74 Dodge Monaco for sale, all new radial tires, $3,500, if interested phone 525-2760. 37-2p

Farm Produce

FALL wheat for sale. Suitable for seed. Contact Walter Blaney, Maxville, 527-5629. 37-2c

STRAWBERRY plants for sale. John Tkachenko, 6th Conc. Kenyon, 3 miles west of Fassifern. 37-2c

HYDRO poles 30 and 35 ' long, Corn Crib poles, fence posts all sizes, braces and anchor posts, W. J. McDonald. St. Andrews. Tel. 932-2735. 29tf

Farm Produce

20 tons of shelled corn for sale. Tel. 347-3545. 38-1c

14 acres of standing corn for sale, would make excellent silage, call Arnold McIntyre 346-2008. 38-2c

APPLES
Freshly picked McIntosh, Lobo and Cookers refrigerated for your pleasure
Unpasteurized Honey, Jam, Jellies and Preserves
MARLIN ORCHARDS
Highway No. 2, west of the Summerstown Road
Tel. 931-1213
34-tf

FOR sale, limited amount of Montreal Fluid Milk Quota, Class #1. Apply to F. C. McLennan, Box 233, Lancaster, Ont. Tel. 613-347-3408. 37-2c

QUANTITY of mixed hardwood, mostly maple, some beech and birch. Available in furnace, fireplace or cookstove sizes. Keith MacMaster, Laggan, Tel. 525-3396. 35-5c

GAUTHIER'S GREENHOUSE and GARDEN CENTRE
We have large trees, hedging, evergreens, shrubs, top soil, fill
A large assortment of Roses, hanging baskets. We also do rock gardens, patios and sodding
Call for estimates. Tel. 347-2237
Half mile east of Curry Hill Overpass

FRESH sweet corn, Golden Bantam, last seeding just in prime, 2 doz. for $1. Also turnips, beets, carrots and tomatoes. Glen Andrew Vegetable Farm between Dalkeith and Ste. Anne de Prescott. 38-1c

TOMATOES
pick your own
by basket or bushel
Fresh Vegetables Daily
GERBIG'S
Fruit and Vegetables
4 miles east of Lancaster
Old Highway 2 Tel. 347-2707
33-tf

CEDAR for hedges at 25c each, from 2 to 3 ft. high. Arthur Lefebvre, Glen Robertson 874-2627. 35-4c

CEDARS for sale, pick your own, 2 to 3 feet—25c. Tel. 525-3971 after 6 p.m. 36-tf

APPLES
Pick your own
McINTOSH APPLES
10c a lb.
Commencing Sept. 15th
10 a.m. to 7 p.m. daily
MARLIN ORCHARDS
Highway No. 2, west of Summerstown Road
Tel. 931-1213
38-1c

Livestock

ONE gelding riding horse, very quiet; one Apaloosa registered, also very quiet; 2 colts registered coming 2; one buckskin stallion and one mare. Tel. 678-3516. 38-1c

STANDARD bred gelding 11 year old trotter, black, excellent health, best offer. Tel. 347-3300 or 347-3452. 38-1c

TWO Charolais bulls for sale, 6 months old; also 1,000 lbs. hayseed. Ron MacDonell, 525-2840. 37-2c

BEEF cattle for sale. Tel. 525-2750. 37-3p

TWO registered Jersey cows, would be suitable for family use. Contact Ralph MacKenzie, Finch, 984-2027. 37-2c

PIGLETS for sale. Tel. 347-2530. 22-tf

JERSEY cow $175. Tel. 347-3140. 36-3p

SADDLE HORSES AND PONIES
Bought, Sold, Exchanged and Rented
FRED TOWNSEND
Ste Justine de Newton, Que.
Vaudreuil County
Tel. 514-764 3285
34-8c

Livestock

GOATS for sale. Tel. 527-5645. 38-1p

HORSE boarding, year round. Box stalls and standing stalls, pasture, trails and riding facilities. Call 678-2092. 38-4c

FOR sale, 3 yearling service bulls, Hereford and Holstein, also 6 Charolais calves, 500 lbs. each. Tel. 528-4310. 38-2c

FOR sale, Holstein cow with 5 month old Simmental heifer calf; 4 Holstein heifers 4 to 20 months old. All from Eastern Breeders. Tel. evenings 525-2698. 38-1c

WILL board and train horses, will get best of care, including brushing, feeding and exercising. Will also give riding lessons. Call 347-3118. 38-2c

FOR sale, Holstein springer from a herd with an average of 15,500 lbs. of milk. Tel. 347-2319. 37-2c

COMPLETE DISPERSAL SALE
Purebred Herefords
Cows—Calves—all ages
Your choice of 32 animals
All reasonable offers accepted
Tel: 874-2197
37-4c

Pets

SPAYED female cat needs good home. Great companion. Tel. 678-5481. 38-2p

BOXER, Samoid, Old English Sheepdog, Irish Setter, Doberman, Collie, Yorkshire Terrier, Lhasa Apso, Shie Tzu, Chihuahua, Bichon, Poodle, Shetland Sheepdog. Prieur Kennels, South Lancaster, Tel. 347-3420. 37-tf

IRISH Setters, four months old, champion sired with excellent blood line. Call 346-5609. 35-4c

Farm Machinery

PIPE stanchions and chain ties for 19 cows. Lionel Ouimet, Tel. 874-2215. 38-2p

ONE, New Holland model 717 Forage Harvester with new cylinder knives and new shear bar, equipped with one row corn head and 6-foot direct cut header. Apply: Mrs. Harold Bilmer, one-quarter mile west of Strathmore Cheese Factory, 1st Conc. Roxborough Twp. Tel. 346-5998. 38-1c

DEEP well hand pump, complete. Tel. 347-2885. 38-1p

CASE manure spreader, 140 bu., $100. Apply to Allan McCuaig, Tel. 347-2573. 38-1p

MASSEY Ferguson 65 diesel tractor, good working condition. Tel. 874-2216. 37-2c

MASSEY Ferguson silage wagon, 4-furrow plow, Massey Ferguson. Tel. 874-2801. 37-3c

INTERNATIONAL 434 diesel tractor, front end loader, clean. Tel. 525-2566, evenings 525-2399. 37-tf

FOR sale: two unit Surge milkers and pump. Tel. 525-3735. 38-1p

NEW Holland manure spreader, 150 bu. capacity, good condition. Tel. 347-3314. 38-1c

NEW Holland grinder-mixer, excellent condition $2,000; International elevator with corn screen, 32 ft. long $100 and a Spread-all grain spreader for grain bin $100. Lloyd or Ron McRae, Bainsville, Tel. 347-2901 or 347-2698. 38-2c

TRACTOR for sale, 80 hp, Massey 1080 with cab, used four years with 1,600 hrs. Call 347-3118. 38-1c

NEW Holland 3 pt. hitch mower (fast hitch), like new, reasonable price. Tel. 674-2074. 38-2c

THREE furrow Case plow, 3 point hitch. Tel. 525-2318. 38-1c

ONE International 3 furrow plow in good condition. Grant MacRae, Dunvegan, Tel. 525-2969. 38-2p

NEW Idea one row corn picker-husker in A-1 condition, Avonmore, 346-2224. 38-2c

TWO-4 furrow plows, one Massey Ferguson and one Nor-Can. Tel. 347-2949. 38-1p

NEW Dion 3 beater boxes on 8 ton wagons $2,800. Harvester new condition $1,600. Nor-Can Stenomat 3—16 s plow. Tel. 346-5576 Avonmore. 37-4p

HUSKY corn sheller. Tel. Rude Schareina 874-2655. 37-2p

CASE tractor model LA, fair condition, ideal for corn wagon or harvester; 3-furrow plow. Walter Pechie, Tel. 874-2889. 37-2p

MANURE spreader $175, double discs $125 and antique wagon, buggy and sleighs. Tel. 347-3140. 36-3p

MASSEY - Ferguson manure spreader, 160 bushel capacity, like new. Tel. 674-5526. 36-3c

NOR-CON plows and plow points in stock. Plow points for most makes of plows. Robertson Equipment, Cornwall, 932-2841. 32-8c

NEW and used bulk milk coolers for sale. Full line of dairy equipment. Tel. R. Bureau, 525-3691. 27-tf

Farm Machinery

1946 Ford tractor and pull type snow blower. Tel. 874-2792. 37-2c

Wanted

WANTED—older house, few acres or more—privacy—$35,000 range. Call 233-3786 evenings or write 404 Laurier East, Apt. 302, Ottawa, Ont. All replies answered. 36-8c

2 or 3 furrow pull-type plow. Call collect (514) 634-6451. Weekends 525-2636. 38-tf

LARGE acreage of workable land, must be well drained and preferably located in South Glengarry. Apply to Box "W", Glengarry News. 38-1c

WANTED—wood cook stove. Tel. Mrs. Shott 527-5776. 38-1p

WANTED, electric model portable sewing machine. Tel. 525-3615. 38-1c

WANTED
medals, guns, swords, bayonets, war souvenirs, uniforms
Tel. 525-3840
35-4c

For Sale, To Let

OFFICE space available in Sauve Block, at 39 Main St. N., at corner of Kenyon St., (Hwy. 43) and Main, adjacent to all banks and business section, parking, contact Sauve Real Estate Ltd., 525-2940. 1-tf

3 bedroom house for sale or rent with or without 25 acres of land, hot and cold water, bathroom. Available immediately. Tel. 347-3356, Mederic Gareau and son, RR# 2, Green Valley. 38-1p

TWO bedroom furnished mobile home, $5,000; 1971 Volkswagen, $1,000; both in excellent condition. Easy terms on mobile. Wanted 30 ft. bus or truck frame. Tel. 347-2693. 38-2c

FOR sale, 2 storey, 2 bedroom, clapboard house on large double lot with garage on Main St., Alexandria. Priced for quick sale. Tel. 525-3956. 37-4p

REPOSSESSED HOUSE FOR SALE
Main St., Glen Robertson
can be very easily converted into a duplex
very reasonably priced at $19,000
first mortgage available
Please Phone 525-2150
from 9:00 a.m. to 5:00 p.m.
38-2p

HOUSE for rent, three bedrooms, furnished, modern bathroom, close to Alexandria, available immediately till June 30th, $200 per month. Call 514-453-1806. 38-tf

THREE bedroom, modern country home for rent, one mile east of Alexandria $125 monthly. Ron MacDonell, 525-2840. 37-2c

AJYLEX INC.
FOR RENT
—STORES
—OFFICES
—APARTMENTS
1, 2, 3 Bedrooms
furnished if needed
SEE
NORMAN LAPERLE
4 Main St, Apt. 2
or
Tel. 525-3614
20-tf

FOR rent—large country home, all conveniences, oil furnace, 7 miles from Alexandria in the 6th of Kenyon. Tel, 525-2329. 38-1p

FOUR bedroom house for rent, half mile from Glen Robertson. Available October 1st. Tel. 874-2048. 38-2c

5 bedroom house for rent. Immediate occupancy. Three miles east of Dalkeith. Tel. 674-2074. 38-2p

WANTED to rent South Glengarry. A house or apartment for two adults preferably with a yard. Write to P.O. Box 1417, Cornwall, Ont. Can furnish references. Need for October 1st. 33-tf

ONE modern, one bedroom apartment. Available immediately. Private entrance, electric heating. Contact Hope's Auto Parts. Tel. 525-1330. 25-tf

MOBILE HOMES
New and Used Mobile Homes
FOR SALE
10', 12' and 14' wide, all sizes
HILTON'S TRAILERS
Summerstown, Ont.
Tel. 931-1341
27-tf

GOOD building lot for sale in Green Valley, 186'x169', CMHC approved. Call 525-1338. 37-4c

Apartments

UPSTAIRS apartment, 3 rooms to rent, electric heating. Immediate occupancy. Tel. 525-2072. 38-1c

TWO bedroom apartment for rent, electric heating. Available October 1st. Tel. 525-3966. 38-1p

TWO bedroom apartment for rent, heated, Main St. N. Available Oct. 1st, 1975. Tel. 525-1568 after 5 p.m. 37-2c

TWO bedroom upstairs apartment at 22 St. Paul St. Available November 1st. Tel. 525-1888. 37-2p

WANTED to rent, small 3-bedroom house or apartment at reasonable rent. Tel. 525-2423. 38-2p

THREE room apartment, central location, electric heating. Tel. 525-1902. 37-tf

Personal

IF any veteran knows of any other veterans who are in need of assistance, or are in hospital, please call the Alexandria Legion at 525-2213. 38-1c

Rooms, Boarders

ROOM with kitchen privileges for rent; located in a quiet residential area; female preferred, call 525-1117 between 4 and 9, Monday through Thursday. 37-tf

ROOM to rent at 117 Harrison St., lady preferred. Tel. 525-1553. 38-1p

TWO rooms to rent in my home, 111 Dominion St. S. Tel. 525-1063. 37-4c

ROOM to let in Alexandria, to lady only. Tel. 525-1549. 36-4p

Help Wanted

WEAVING Studio requires weavers, full time, room and board available; also a person to take care of baby and home full time. Tel. 347-3570, Box 134, North Lancaster. 38-2c

GROWER for greenhouses located in St. Polycarpe, Que. For information call Jim Collins, 1-514-265-5361. 38-2c

PART-time help wanted at Bonnie Glen or High School. Tel. 525-2646. 38-1c

EXPERIENCED help for modern dairy farm. House supplied. Ralph MacKenzie, Finch, Tel. 984-2027. 38-1c

G. T. L.
CREDIT MANAGER
required at our office in Alexandria. Applicant must be bilingual and shall have prior experience.
For further information please call
Marcel Francoeur
Tel. 525-1433
38-1c

NEED SOMEONE TO ASSIST IN MY BUSINESS
2 hours a day
5 days a week
$45 to $65 per week
No investment
For appointment call
933-2413
Mr. Cameron
38-4c

WANTED
Sales Person
for
Hardware and Building Material Store
Full or part-time acceptable
Tel. (613) 678-3220
or apply in person to
184 Mill Street
Vankleek Hill, Ont.
38-1c

STORMONT, DUNDAS AND GLENGARRY COUNTY BOARD OF EDUCATION

requires immediately
1. **Full-time teacher for Reading and Mathematics [Gr. 4—8]**
Adjustments could be made to suit teacher preference.

2. **French Grades 1 to 3 [¾ time]**
This position could be combined with item No. 1 to make a full-time position.

Applications will be received by:

Alan Bain, Principal,
Nationview Public School,
P.O. Box 140
SOUTH MOUNTAIN, Ontario.
K0E 1W0
(Tel: 989-2127)

S. W. Libbey, Chairman.
T. R. Leger, Director.
38-1c

HOUSEKEEPER wanted. Tel. 525-2646. 35-tf

Help Wanted

PART-time medical secretary for doctor's office. French and typing necessary. Experience an asset. Tel. 525-2277 for an interview. 37-tf

NOTICE: Township of Charlottenburgh Recreation Department requires a full-time arena attendant, shiftwork. Salary according to qualifications. Apply in writing by September 25, 1975, to P.O. Box 40, Williamstown, Ont. 38-2c

Work Wanted

WILL do baby sitting in my home in Alexandria. Tel. 525-1774. 37-2p

WILL do any type of carpentry work by the hour or contract. Tel. 525-3503. 38-2c

Services Offered

PERMANENT hair removal by trained specialist, Studio Pauline Electrolysis. Private location, 3 miles east of Fassifern at Lochiel Corners. Free Consultation. Tel. for appointment and information, 525-1104 or 525-2296. Mrs. Pauline Slater. 40-tf

CARPENTRY
of all types

I will be pleased to discuss your building or remodelling needs.

Work Guaranteed
No Job Too Small

Call
GARRY McLAUGHLIN
Dunvegan, Ont. Tel: 525-1477
37-tf

Services Offered

WE buy and sell all types of used and antique furniture. L. Lefebvre, 1011 St. Louis, Beauharnois. Tel. (514) 429-4489. 26-22p

Cabine D'Esthetique Lyse

Prop.: Lyse Emond

Esthetics, Makeup, Manicure

Edith Serei Products

90 Kenyon St. E. Alexandria

Tel. 525-2234
38-2p

Attention Hairdressers
Glengarry Memorial Hospital would like to offer to their patients the services of a hairdresser. Anyone interested, please contact—Mrs. Francine Sabourin, Tel. 525-2222. 38-1c

WILL do furniture repairs, wood work and general work. For information, Tel. 525-2807, Robert Bedard, Highway 43, Alexandria. 32-tf

CUSTOM WORK

Backhoe and Front End

Loader Service

MARCIAL EMOND

92 Kincardine Alexandria

Tel. 525-2359
35-tf

Services Offered

SPECIAL aluminum windows installed $33.67; aluminum and steel siding, asphalt, cedar and metal roofing; additions, garages, fireplaces, etc. Renovation Unlimited, River Beaudette, Tel. 514-269-2002. 38-tf

FOR rent, cement mixer, cement wheelbarrow, car trailer, ladder and ¾ inch heavy duty electric drill. Robert Bedard. Tel. 525-2807. 29-tf

Services Offered

FOUGERE Meat Shop—Beef and Pork, Home Smoked Bacon and Ham, Sale and Processing —Phone 933-4882, St. Andrew's West, K0C 2A0. 36-10c

Alexandria Driving School
Reg'd.
For information or appointment
Tel: 525-3798
36-tf

OIL burner cleaning and repairs. Tel. 525-1852. 37-2p

Services Offered

THE GUN SHOP
Peter St., Maxville, Ont.

Licensed dealers for restricted weapons hand guns of all types bought, sold, traded

Tel: 527-2153
24-26-tf

APPLE Hill Backhoe Service. Roch Metivier. Tel. 525-1068. 37-2p

KAY'S STUDIO
CERAMIC LESSONS

Techniques on Greenware Moulds

For Information

Tel. 527-5679

Between 5 and 7 p.m.
37-tf

Services Offered

ALEXANDRIA DELIVERY and SERVICES

Local pick-up and delivery
Also Moving Services
Cargo Insured

TEL: 525-1064
from 9 a.m. till 11:00 a.m.
31-4c

HAVERHILL—Riding Lessons by qualified instructors. Box stalls and standing stalls available. Horses and ponies for sale. Contact Vankleek Hill, 678-5236. 26-tf

Services Offered

WILL install carpets, tile, and ceramic baths. G. Chabot. Tel. 525-1798. 23-tf

Attention Farmers

We pick up your sick, crippled and dead animals
7 days per week
Prompt Service

MACHABEE ANIMAL FOOD, LTD.

St. Albert, Ont.

We accept collect calls
Tel. Crysler 613-987-2818
27-tf

LOW COST DENTURES
To get Good Service for Full Upper and Lower and Partial Plates and Repairs
For Guaranteed Fit and Workmanship
CALL
by appointment only
DENTAL LABORATORY
1073 Pitt St. N.
Tel. 933-8223
41-tf

WE buy, sell and trade horses. Emerson Allen, Vankleek Hill, Tel. 678-3736. 26-48p

W. HUTT

GENERAL TRUCKING

Tel: 525-2140
Alexandria
37-3c

Services Offered

ATTENTION FARMERS !

We pick up dead and crippled cows and horses

HANS RUHL PET FOOD
RR2 Vankleek Hill
613-678-5927 — 613-678-5529
27-tf

WILL do garden plowing and tiling. Robert Bedard, Alexandria. Tel. 525-2807. 35-tf

Notices

MAXVILLE COMMUNITY ARENA
has
ICE TIME FOR RENT
Apply at
VILLAGE OFFICE
COMMUNITY HALL
Mechanic Street West
P.O. Box 277
Maxville, Ont. K0C 1T0
Tel. 527-2705
38-3c

TOWNSHIP OF CHARLOTTENBURGH

NOTICE
Building permits must be obtained for the following:

1. Erection and Construction of new buildings.

2. Building Repairs and Alterations.

Appointments to obtain permits may be made by calling:
Building Inspector's Office, Charlottenburgh Township Hall, Williamstown, Ontario.

Telephone: Area Code 613-347-3409 or 347-3525.

Wilfred A. Fortin,
Building Inspector,
Township of Charlottenburgh.
21-19c

PARK CANTEEN STILL OPEN

Every Evening

Pool table and novelty machines in operation.
Also open Saturday and Sunday afternoons
38-1c

TOO LATE TO CLASSIFY

CARDS OF THANKS

LALONDE—My sincere thanks to the man who found my lost wallet and returned it with the money. I deeply appreciate this act of honesty. Thanks also to others who helped look for it.
—Marcel Lalonde,
Alexandria. 38-1c

Real Estate

SAUVÉ

SAUVE REAL ESTATE LTD. REALTORS
39 Main St. N., Alexandria
(613) 525-2940

Buy your first home and be eligible for a $1,500 Ontario grant. We have forms at our office.

SUPER HOME, SWIMMING POOL
At 79 Sandfield Ave., Alexandria, rated excellent, 1,525 sq. ft. of floor space; attractive spacious living room, as well as large dining room, master bedroom, 12x16. Your family will appreciate all its extras, and besides this, it has an in-ground swimming pool, 16x32; lot 100 by 90, home built in 1965. Consider selling your smaller home for this treat, it's a thought, and we are happy to help you accomplish this.

BRICK BUNGALOW, JEAN STREET
Retirement paradise home, 25x36 plus carport; or for family, 3 bedrooms, built very recently, attractive neighborhood and adjacent to the greens of Alexandria Park and lake, at 82 Jean Street, $37,500.

STATELY TWO-STOREY
On Main St. S., on Massie Crescent, large 2-storey cement block home, now divided into 2 apartments but could be reconverted to a one-family home, in country-like location; all conveniences, carport, asphalted driveway. Visit now before it is sold.

LANCASTER, YOUNG COUPLE
Only $18,900, bungalow that fits your pocketbook, comfortable and spic and span; newly painted clapboard exterior, wall to wall carpeting, lot 110'x137', drilled well with perfect supply of water. Call immediately for a visit and your new home.

LAND HAVEN, APPLE HILL
A whole 67 acres, 3 acres wide, on active gravelled road, 25 acres cultivable, 30 acres of pasture and 12 acres of bush, all for $14,500, a building site for you.

OPERATING COMPLETE FARM
200 acres with 150 acres cultivable, on paved road just west of Moose Creek, home renovated with new colorlock exterior, stable ties 40 head, has stable cleaner, one year old milk house and bulk tank, 26 milking cows, plus 21 younger cattle, 2 tractors and whole line of machinery. Available for $110,000, could be approved for young farmer for aid by the Farm Credit Corporation.

ENLARGE YOUR FARMING BUSINESS
High revenue farm, near Alfred, 250 acres; 220 acres under cultivation, very productive land, barn 64x112 ties 69 cows, 4 box stalls, two silos of 18x50, other barn and two machine sheds, renovated home. Also all cattle and machinery, 38 milking cows, 24 heifers of 1.5 years, 13 year olds, four spring calves, one bull, two modern tractors and full choice of machinery, all for $175,000. An extra 50 acres can be added on at its Arda cost of $5,600.

HOBBY FARM, ALEXANDRIA
100 acre farm, 2.5 miles southeast of Alexandria, on paved road, frame home needing renovations, large solid barn, half workable, running spring in middle of farm. How can you miss at $30,000.

COUNTRY HOME, 20 ACRES
Located 3 miles east of golf course and 3½ miles east of Alexandria, beautiful 20 acres with plenty of fertile land, bush setting behind cosy new home 22x26, all comforts, electric heating. Be pleasantly surprised. $30,500.

GLEN NEVIS PARISH HALL
Potential, building is 40x80, well built, large kitchen, plumbing and bathrooms, automatic central oil furnace, hardwood floor, has variety of potential uses, together with 10.9 acres of land of which there are eight acres virgin bush, frontage on Beaudette River, priced at $24,000. Have you got ideas?

MINI FARM, CLOSE
On 4th of Kenyon, five miles northwest of Alexandria, 50 acres land with eight acres cultivable and balance is bush, Delisle River flows through and is good for canoeing, has brick home, bungalow, 24x30 built in 1970, well finished, one bedroom in basement, electric heating, all basement walls insulated with 2" Styrofoam, small hobby barn, $29,500.

STAMPEDE, STAMPEDE
With all the tremendous offers mentioned above, besides many others not mentioned, we will have a very busy week ahead so telephone now for an appointment. It will be a pleasure to show you these fine properties.

ASK A SAUVE MAN HE'LL GLADLY HELP YOU

Phone 525-2940 any day, any hour. Office hours 9 a.m. to 6 p.m. Monday to, and including Saturday

SALES REPRESENTATIVES

Lionel Glaude, Alexandria	525-2340
Paul Emile Levert, Alexandria	525-3971
Rolland Glaude, Williamstown	347-3001
Andre Menard, Alexandria	525-3307
Germain Glaude, Lancaster	347-2586
Fernand Glaude, Cornwall	933-4498

BROKERS

Adelard Sauve, Alexandria	525-2940
Maurice Sauve, Alexandria	525-2940

realtor

Real Estate

TRY US,
WE TRY HARDER

R. VANDER HAEGHE

REAL ESTATE and MORTGAGE BROKER

145 MAIN ST. S. ALEXANDRIA [613] 525-1642

REALTOR member of THE CANADIAN REAL ESTATE ASSOC., THE ONTARIO REAL ESTATE ASSOC., THE CORNWALL & DISTRICT REAL ESTATE board

NOW IS THE TIME TO BUY

Any first home buyer who purchases a home that is not new is eligible for a $1,500 government grant.

ALEXANDRIA
CENTRALLY LOCATED 2 bedroom BUNGALOW in very GOOD CONDITION, has full basement, central heating, and storage shed, $17,500. Financing available.

ALMOST A MANSION! Large 2 storey 10 ROOM brick home with 2 FIREPLACES, ATTACHED GARAGE and TRIPLE lot $41,500, financing available.

BUILDING LOT 100x150 feet $17,500.

GLEN ROBERTSON
2 BEDROOM, 2 STOREY HOME with new plumbing, new wiring, and electric heating $10,500, financing available.

LAKEFRONT PROPERTY
ALMOST AN ACRE beautifully landscaped with MATURE TREES fronting on Loch Garry, $5,800, financing available.

COUNTRY HOMES
Glen Norman area (NOT IN NEED OF REPAIRS) 6 year old, 2 bedroom bungalow, in very good condition, on attractive, 1 acre, hilltop lot $14,900, financing available.

LOCATED 1½ MILES FROM ALEXANDRIA, almost completely renovated, 3 bedroom, 2 storey home, $12,500, financing available.

MINI FARMS
6.68-ACRE MINI FARM fronting on a paved county road 3½ miles from Alexandria, has almost new 2 storey, 5 room home with full basement, and barn ideal for the handyman or hobby farmer, $29,000 or with 100 acres more $39,000, financing available.

FARMS
NORTH LANCASTER AREA, 148-acre farm with very large 2 storey, 8 room home, landscaped with beautiful mature trees and beautiful winding creek, 45x49 foot piggery and new 31x61 foot implement shed $68,000, financing available.

COUNTRY LOTS
GREENFIELD AREA, 60 rolling acres, half workable and half bush, old barn, well, and river, $18,000, financing available.

GREENFIELD AREA, 37 treed acres and three acres workable with attractive building site, only $10,500, financing available.

DUNVEGAN AREA, 10 treed acres with river, $5,500, financing available.

Open weekdays 9:00 a.m. to 6:00 p.m., and evenings by appointment, closed Sundays.

Real Estate

E. Vaillancourt
REAL ESTATE - IMMEUBLES
TEL. 613-525-3641 • ALEXANDRIA, ONT.



ALEXANDRIA area, paved road frontage, this 4 bedroom, 1½ storey, remodelled, frame home, has a large kitchen, living and dining room, new 4 piece bath, new heating, plumbing and wiring. Excellent water supply. Qualifies for $1,500 Provincial grant. Inquire now.

VANKLEEK HILL area, 4 bedroom, full 2 storey home, has large kitchen and living room with dining room. Has new heating, 4 piece bath and good water supply. All of this on a 2½ acre lot with a reduced price tag.

GLEN ROY area, 3 bedroom bungalow with living room and kitchen, has full basement, new wiring and plumbing. Excellent water supply. All in one acre of landscaped ground. Priced to sell with terms available.

ALEXANDRIA: qualifies for $2,000 provincial and federal grant, new 3 bedroom, electrically heated home in residential area. Has 4 piece bath, spacious kitchen and living room. Full basement. Immediate possession.

VACANT LAND: All sizes, locations, types and prices. Inquire now for investment possibilities.

OPERATING FARMS: We have a variety, your inquiries solicited.

YOUR INQUIRIES SOLICITED on the above and our many other fine listings. Contact a salesman of your choice for additional information.

SALESMEN

Richard Vaillancourt, Alexandria	525-3641
J. Menard, Green Valley	525-2769
R. Legault, Green Valley	525-1165
L. MacLachlan, Lancaster	347-2026
R. Burgess, Hawkesbury	632-4347
C. Wylie, St. Eugene	674-2019

195 Main St. South, Alexandria Tel. 525-3641

Real Estate

SECOND MORTGAGES
Up to $10,000 for:
- Home Improvement
- Debt Consolidation
- Major Purchases

Compare HFC Services
- Cash available now.
- Rates as low as 14.98%
- No finder's fees, bonuses or hidden charges
- Pay off at any time
- No prepayment penalty
- Enquiries welcome

HOUSEHOLD REALTY
Corporation Limited

363 Main Street
Hawkesbury Ph: 632-2744

15 Second Street West
Cornwall Ph: 933-0062

J. P. Touchette

(613) 525-2417

APPLE HILL
67 acres, no buildings, Beaudette River on property.

ALEXANDRIA
Large lot on McCormick Rd., near town limits.

Lots, on Dominion St. N., and Bishop St. N.

4-bedroom home near park, large kitchen, dining room and large living room.

260 acres, 160 clear, home, 2 barns, 2 sheds.

GLEN ROBERTSON
Store and apartment.

Building lots for sale.

DUNVEGAN
29 acres adjacent to Hwy. 417, on concession road, 1 mile from St. Isidore traffic circle.

GREENFIELD
92 acres with new home, Delisle river crosses property, good bush.

HAWKESBURY
28 acres adjacent to registered sub-division, wonderful investment for the future.

VALLEYFIELD
Has to be seen to be appreciated, newly decorated, drapes, wall to wall carpeting, lot 100x200, swimming pool in complete privacy, 3 bedrooms. Bargain price.

RIVERSIDE LOTS
Choice variety at Bainsville on 26 acre estate.

ST. ISIDORE
General store or could be auto parts. Will accept farm as trade-in.

SERVICE ROAD, LANCASTER
3 bedrooms, 2 bathrooms, living, dining, family room and sunroom. Furnished. On Lake St. Francis, indoor, outdoor fireplace.

3-bedroom cottage in excellent shape, $12,900 with terms.

LANCASTER TOWNSHIP
3 bedroom house, magnificent rural setting, work to be done on the inside.

30 acres, house, barn and shed, magnificent bush.

GLEN SANDFIELD
200 acres, one of the nicest farms in the area, beautiful brick home, good farm buildings, river crosses property.

RIVER BEAUDETTE
Fully equipped marina with 4-bedroom home, included shop, storage buildings, 200 feet of cement finished docking, will accept trade-in.

3-bedroom cottage with swimming pool.

Store and apartment.

Building lots for sale.

Alexandria, Ont. 613-525-2417
525-1267 13-tf

Real Estate

WILFRED AMELL
REAL ESTATE BROKER
932-1611

3 bedroom bungalow in Cornwall, will sell for $15,800 or exchange for a home in Summerstown area. MLS.

Near Tagwi three bedroom mobile home, completely furnished, on 1½ acre site. Asking $18,900, can be purchased without furniture. MLS.

Village of Martintown, fine old brick, well preserved, on picturesque 1½ acre setting. MLS.

WILFRED AMELL LTD.

JEAN CLEMENT

Tel; 525-1267—Day
525-3868—Night

ALEXANDRIA
Lot on Dominion South, ready to build, severance approved, with water and sewer.

Large lots on Front Street, grand view, peace and quiet.

New home on Dominion Street South, immediate possession, 3 bedrooms, fully carpeted, front brick, aluminum side and back; well situated, qualifying for $2,000 grant, low down payment.

Double tenement, Gernish Street, $2,700 yearly revenue, view on the Lake; terms available, $3,500 cash.

6 apt. building Main and Elgin, centre of town, good revenues, $7,800 yearly; need $17,000 cash.

3 apt. building, Lochiel Street, $3,420 yearly revenue. Terms.

House on Lochiel St., 3½ bedrooms, interior newly renovated, includes back porch and front gallery, aluminum siding exterior.

GREEN VALLEY
New home, with large lot, immediate possession, 3 bedroom, fully carpeted, brick exterior and carport.

Lots for sale, severance approved. Well located, quiet area.

2-apartment house, 77 St. Claire, asking price $16,900. Terms available.

Real Estate

M. JEAN

CAMERON

REAL ESTATE—REALTOR

TEL. 933-3860

A. Wallace Hope Developments Ltd.

Two new 3-bedroom houses, on Kincardine St, brick exterior, large lot, electric heating, with carport.

One new home, available immediately, 3 bedrooms with carport, located on large lot in Green Valley.

Available immediately 2-bedroom bungalow, Peel St., Alexandria, oil heating, garage.

FOR RENT

Modern office space on Main St., Alexandria, in the new Hope Bldg.

One newly renovated apartment on Lochiel St., available immediately.

If terms on any of the above properties are required, mortgages may be arranged by A. W. Hope.

TEL. 525-1330

CONTINUING EDUCATION PROGRAM

Part-time registration in the following centres:

GLEN ROBERTSON

Registration—September 30
7.30 to 9.30 p.m.
Laurier Carriere School, Glen Robertson

1. Ballroom Dancing
2. Physical Education
3. Metric System
4. Crochet, Tricot
5. Karate
6. Liquid Embroidery
7. Psychologie

For information call
Mrs. A. Vachon, 874-2291

MOOSE CREEK

Registration—September 29
7.30 to 9.30 p.m.
Church Basement Hall, Moose Creek

1. Crochet
2. Liquid Embroidery
3. Sewing
4. Interior Decorating

For information call
Mrs. A. Thauvette, 538-2559

LANCASTER

Registration—October 2
7.30 to 9.30 p.m.
St. Joseph's School, Lancaster

1. Yoga
2. Sewing
3. Conversational French
4. Ballroom Dancing
5. Needlecraft
6. Physical Fitness
7. Pottery, B and A (Char-Lan)

For information call
Michel Bourdeau, 347-3281

GREEN VALLEY

Registration—October 1
7.30 to 9.30 p.m.
St. Mary's School, Green Valley

1. Ballroom Dancing
2. Sewing
3. Yoga

For information call
Mrs. Theoret, 525-2704

For further information, please call
GUY LEGER, Co-ordinator
St. Lawrence College
Tel. 933-6080, Ext. 222

39-2c

ST. LAWRENCE COLLEGE SAINT-LAURENT

Monkland native R. Crawford turns hobby into career

Robert Crawford, a native of Monkland, is making a new career for himself as a craftsman on Prince Edward Island.

His specialty is wooden jewelry, and he uses his lathe to turn out earrings, tie tacks, cuff links, bracelets, knitting needles, napkin rings and many other items.

It has been a lengthy process of development since Mr. Crawford's farming days in Eastern Ontario. He first visited PEI in 1942; since then he became a farmer on the island.

In 1964 Mr. and Mrs. Crawford sold their farm and moved to their present home in the town of East Royalty, PEI. From there, the base of the craft work operation gradually expanded—or rather became smaller in one sense, because Mr. Crawford developed his skill at first by making the usual large projects like lamps and furniture. Turning wood into jewelry was a later idea.

In the meantime the Monkland native worked at Riverside and during this period until quite recently the time spent in the workshop was spent both in developing skills and ideas.

Now the Crawford repertoire of craft items is mainly in rather small objects, a switch from the onetime interest in table lamps and furniture. He likes to use special woods, and has used a few specialties, such as the PEI juniper and cherry wood.

Woods turned into jewelry include such unlikely items as the case and keyboard of an otherwise defunct piano.

Since retiring from Riverside Hospital the craft work has occupied an increasing amount of attention, both from Mr. and Mrs. Crawford (she is the former Dorothy Toombs) and the buying public.

Some of the Crawford work has gone as far as New Zealand, and much of it is sold in the home workshop, but there are sales to stores and craft shops as well.

Like most craftsmen, Mr. Crawford doesn't like the idea of mass production, preferring to keep every article unique in the proper sense of the word. But it has been growing. Even with full time to devote to it, however, they don't envision making a living from crafts.

For the Crawfords, like so many crafts people, their work is primarily a means of satisfaction, and only incidentally a source of profit although a modest but welcome income is derived from it.

But the happiness in creating something is much more important than earning dollars, the one-time Monkland area farmer maintains.

To celebrate 86th anniversary

Zion United Church in Apple Hill, Ont., celebrates its 86th anniversary on Sept. 21st with two special services—11 a.m. with Rev. Gary Stokes of St. Paul's United Church, Cornwall, as guest preacher; 8 p.m. with Rev. Brian Gee of Iroquois United Church. Special music will be provided by Don Marjerrison and an augmented choir.

On Sept. 23rd Tuesday, beginning at 4:30 p.m., the Anniversary Turkey Supper will be served. All friends of the church are cordially invited to join us in these anniversary events.

SUBSCRIBE TO

THE GLENGARRY NEWS

AUTHORIZED PARTS
and REPAIR SERVICE
FOR PUMPS and WATER SYSTEMS
Eugene Ouellette & Sons Ltd.

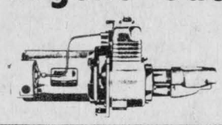

14 Main St., Alexandria
Tel. 525-2132
14-tf

AUCTION SALE

HOUSEHOLD FURNITURE, (mostly Antiques)
ON EIGG ROAD
2 miles north-east of Alexandria

Saturday, Sept. 20th

at 1 p.m.

Glassed bookcase; 3 pc. parlor set; gramophone; mirrored hall rack; 3 leather seat dining room chairs; corner cupboard; round dining room table and chairs; medicine cabinet; 4 dressers with mirrors; 2 wash stands; love seat; 4 drawer pine chest; single bed; clothes cupboard; double bed and spring-filled mattress; chesterfield sofa; iron bed; 2 parlor tables; washing machine; 4 pc. chamber set; side-board; refrigerator; rangette; chrome table; kitchenette wood cabinet; sofa bed; black and white television; small table; coal and wood stove; end table; Raymond sewing machine; mail box; portable Hoover washer spin dryer (like new); 2 oil lamps; gas lanterns.

TERMS — CASH

Albert Faubert, Auct., Tel. 525-2182 Alexandria
Margaret McKinnon, Prop.

37-2c

Trottier Bros.
Farm Equipment Reg'd.

Ford Tractors Equipment

Hwy 43 — Alexandria
Tel. 525-3120

6 and 9-ton wagons
Flail and Rotary Mowers
No. 350 Allied Loaders in stock
Gehl Forage Boxes
One used 3-pt. hitch Corn Picker
Just received a shipment of 3-pt. hitch Blades
1 New 4500 Backhoe Loader
Also No. 771 and No. 772 Ford Loaders
We have closed-bottom elevators, 38' to 45'
One side unloader manure spreader
15,000 watt generators
Also the No. 618 Forage Blowers
1 used Forage Blower
2 3-pt. hitch Kuhn Corn Chopper
Plows 14, 16 and 18 bottom

RAKE IN FALL $AVING$



Take advantage of our

FALL $AVING$ $PREE

WE STILL HAVE A GOOD SELECTION OF 1975 CARS AND
WE WANT TO HELP YOU $AVE

Rake in savings as never before and then top it off with the 5% TAX REBATE to really make your deal a $AVING$ $PREE $PECIAL

Roy's Garage

GREEN VALLEY LTD.

GREEN VALLEY — TEL. 525-2300

MAY WE HELP YOU SAVE ?