Need Insurance?

I can help.
Jim Chedd, Agent
the co-operators
A Better Place For You™
431 Main Street S., Alexandria
525-5545
HOME • AUTO • LIFE • RRSPs • FARM • BUSINESS • GROUP

THIS ISSUE:
CHEO TELETHON BENEFITS LOCAL KIDS: page 7
GLENGARRY SENIORS CLOSER TO PROVINCIALS page 15

3.9% FINANCING o.a.c.
UP TO 48 MONTHS
ON MOST NEW 1997 VEHICLES
Limited Time Offer!
Alexandria FORD-MERCURY Sales Inc.
Hwy. 34 South Alexandria 525-3760

The Glengarry News

Volume 106, No. 21 ALEXANDRIA, ONTARIO. WEDNESDAY, MAY 28, 1997 80 CENTS (INCL. GST)

Jobs, unity top candidates meeting



Don Boudria, Fred Cappuccino and France Somers take their turns answering questions at the all candidates debate in Vankleek Hill last week.

LYNN MCCUAIG
News editor

Social programs, jobs and national unity topped the debate at the all-candidates meeting in Vankleek Hill May 20.

In front of a packed house of at least 150 people, five candidates from Glengarry-Prescott-Russell debated their visions of Canada's future.

Candidates from the Liberals, Conservatives, NDP, Green, and Reform attended the debate. Only Natural Law candidate Mary Glasser did not attend.

Questions centered around job creation, health care and national unity – issues all very sensitive to the riding suffering from an economic down turn and bordering on Quebec.

ELECTION '97

Nick Amarica of Hawkesbury got the debate off to a lively start asking Liberal incumbent Don Boudria why his government had cut provincial transfer payments and social programs.

"There isn't one social program in the country that this government hasn't cut, slashed or done away with totally.

"Why in God's name did you have to destroy the programs we had to save them?" Amarica asked to thunderous applause.

Boudria explained his government has now imposed a floor on transfer payments to the province which means grants to health care can't be cut anymore.

But debate on the Liberal's 45 per cent cut in provincial transfer payments didn't stop there.

The cuts surfaced again in discussions on the possible closure of Montfort Hospital, the only francophone hospital in Ottawa.

Jacques Dumont questioned the provincial Conservatives' move to close the hospital.

"The reason hospitals have had to close in Ontario is because of the 45 per cent transfer cut," said PC Candidate France Somers.

Reform candidate Mike Lancop accused Boudria of abusing his power in office to come out officially in support of the hospital.

"As a federal member of parliament, I think it's abuse."

Green Party candidate Richard Kerr maintained health care is a federal issue but added, "There is something wrong with the system if it gets this far."

Boudria reiterated his support for Montfort as did NDP candidate Fred Cappuccino.

On the national unity front, candidates agreed everything must be done to keep Quebec in Canada. Only Reform's Mike Lancop said Quebec should only be offered the same deal as the rest of Canada.

(Continued on page 14)

GLENGARRY IN BRIEF

Store fined $1,000

AN ALEXANDRIA CONVENIENCE store was fined $1,000 for selling cigarettes to an 18-year-old.

The store's clerk was also fined $500 for selling the cigarettes.

The Ontario Tobacco Control Act prohibits the selling or providing of tobacco products to anyone under the age of 19.

This was the first offense for the Main Street store, who could have faced a fine as high as $5,000.

Hall debate starts

NORTH GLENGARRY'S NEW township hall will be on the agenda at the transition board's meeting June 4.

Members of the executive subcommittee were anxious to settle the issue of where the township hall will be located next year, but are anticipating a lively debate

"We need to start moving toward a strategy here," said Kenyon Township Councillor Blair Williams. The meeting will take place at 7 p.m. at the Glengarry Sports Palace and is opne to the public.

Talk to candidates

CANDIDATES FROM THE Glengarry-Prescott-Russell constituency will meet May 30, at 7 p.m. at the Hawkesbury City Hall, 600 Higginson Street to discuss election issues.

Sauers ask council permission to demolish old mill

LYNN MCCUAIG
News editor

The Priest's Mill owners have asked Alexandria council for a demolition permit to knock down the mill and its annex.

The proposal was brought to Alexandria council at its meeting Monday by Chief Building Official Terry Hart.

Hart had met with the mill's owners, Ernie and Chris Sauer who had approached him about a demolition permit for the 182-year-old mill behind the restaurant.

Hart said the Sauers complained that high taxes on the huge mill make it more economical to knock it down, especially since they've had an estimate of $90,000 to repoint the cement in the stone building.

That's not including other repairs that need to be done to make the mill useable again.

The Sauers said they wanted to tear down the annex, the three story mill and rebuild a smaller kitchen and pub behind the restaurant.

The owners have already had financial problems with the restaurant which re-opened last week after a four-month closure to restructure finances.

The Sauers paid off a utility bill which allowed them to re-open but are still slowly paying back other creditors.

Hart told council he couldn't issue a demolition permit because the mill had been designated as an Ontario Heritage Site in February, 1978.

The designation means that nothing can be done to change the integrity of the building.

If council did want to issue the permit, it could rescind the by-law that made it a heritage site. Council asked Clerk Leo Poirier to look into the procedure to rescind the by-law.

As it stands now, only the three story mill is designated, the annex behind is not.

Council didn't make any decisions at Monday's meeting but flirted with ideas from lowering taxes to sparking community and town involvement in preserving the building.

"This is part of our heritage and culture," said Hart.

"It's up to council, I believe, to take that step in restoring those monuments."

The mill, built in 1815 by the town's founder Father Alexander Macdonell, can be credited with creating the town.

In fact, the area was originally named the Priest's Mill before it incorporated under the name Alexandria in 1883.

"That building is the foundation of our town today," said Poirier.

Poirier pointed out that with amalgamation coming, Alexandria is already losing part of its heritage and should try to preserve as much as they can.

"We're going to be losing part of our identity with that."

Deputy Reeve John Hope sympathized with the Sauer's plight and asked if council could reduce taxes on the heritage site.

"He's the man that has to pay the taxes on the place," said Hope.

But Councillor Gail Abrames said the Sauers were well aware of the designation when they bought the building.

Roger Lemieux reminded council that if the building is just left to fall apart, they're not helping anyone.

"Who will ever repair that, who will have use for it?" he asked.

"Somebody has got to come up with ideas."

Archie MacDougall mentioned the work committees have done to preserve the Martintown Mill and the St. Raphael's Ruins.

"There's nothing in Alexandria that is not related to that building," he said.

"There's very few people in North Glengarry who don't have some sort of association with it."

Lemieux reminded council that the building is privately owned which makes forming a community group useless.

"For what, to buy the building? There's a heck of a difference."

Hart said council could look at some proposals for the building.

"Anything but a wrecking ball,' added Hope.

The Sauers did not want to comment.


GOING FOR A SPIN: Brothers Andrew and Patrick Seguin enjoy a ride at Green Valley Days on Saturday. See page 12 for details of this year's edition of the hamlet's annual celebration.

Stork Market Report

*May 11 - Heather (nee MacNaughton) and Geoff Hart, a son, Daniel Roy.
*May 13 - Suzanne Chabot and Mario Bergeron, a daughter, Hailey Grace.
*May 17 - Pamela (nee Johann) and Michael Mulhearn, a son, Keegan Patrick.

Earthquake rumbles through Glengarry

BY TODD LIHOU
News reporter

A small earthquake rumbled through parts of Glengarry County on Saturday afternoon - rattling windows and shaking dresser drawers but causing little in the way of damage.

According to representatives from the Geological Survey of Canada in Ottawa, the earthquake was a magnitude 4.3 on the Richter Scale.

"It was moderate. There was no real damage," said Allison Bent, a seismologist who tracked the earthquake.

She said it began at approximately 2:52 p.m., Saturday afternoon and lasted for a few seconds.

"It was felt in parts of Montreal and Ottawa," she said. "I even heard reports that is was felt in parts of Northern New York State."

The earthquake was centred between Lachute and Ste. Agathe des Monts, Que., about 75 km north of Montreal.

Bent said a seismograph at Mont.

(Continued on page 2)

Amalgamation talks criticized as wasteful of time and money

LYNN MCCUAIG
News editor

Stagnant, costly amalgamation discussions are getting criticism from some local politicians.

"It's so frustrating," Kenyon Reeve Gwen Morris told the *News*.

"Unless we start making tough decisions, there's no point in going to meeting after meeting," she said.

Morris, along with other councillors, believes the November municipal election is making politicians leery of tough decisions.

"We have to begin with a vision, we have to begin with an end in mind, and we are not doing that."

"Most of us are looking at the election in November."

"If they're running they don't want to alienate anyone," Kenyon Councillor Blair Williams said.

None of North Glengarry's councillors want to eliminate jobs and none want to cut back on services, yet provincial grants to municipalities will likely be phased out.

"If we don't start making tough decisions, the tax payer is going to be hit really hard," Morris said.

On top of skyrocketing costs next year, this year's meeting costs are flying into the thousands.

Maxville Reeve George Currier said he was disappointed with the progress after a series of recommendations from the North Glengarry clerks' committee were put on hold for two weeks.

The draft document dealing with council and staff salaries and procedures was presented to the executive sub-committee on May 23 but wasn't discussed in depth.

Another meeting has been scheduled to talk about the draft.

"To me, to come and sit here for an hour and a half is a waste of time," said Currier.

(Continued on page 9)

Miniscule tax increase in store for Lancaster Township ratepayers

BY TODD LIHOU
News reporter

Lancaster Township council has passed its 1997 budget – calling for a minimal change in taxation rates.

Separate school supporters will see a .58 per cent increase in taxes while public school rate payers enjoy a .42 per cent decrease.

All in all, Deputy Reeve Stephen Preston said the final draft of the budget came as no surprise to council members.

Preston said the township planned for some of the cuts the provincial government began to impose this year.

Township Clerk Mike Samson agreed with Preston, saying the township hasn't made any real change in municipal mill rates for at least the last four or five years.

"Mill rates might have been changed by (less than one percentage point) but there have been no major changes," said Samson.

Preston said this edition of the budget allows the township to hold the line on most of its services for the coming year.

But he is concerned with the $25,816 the township received from the province in the way of an infrastructure grant.

He said municipalities could face a cash crunch when and if it comes time to replace existing equipment or do major construction.

"It ties your hands as far as making improvements," said Preston.

Lancaster Township ended the fiscal year $24,731 in the black, a figure Samson said is about "as close to a zero balance as you are going to get" when you consider the large sums of money the municipality must deal with.

Samson said he normally begins "poking around with" the budget in January, but can't make any firm commitments on mill rates or taxation until the province, school

(Continued on page 2)

Find out where your candidates stand with our final election profiles on page 3

Alexandria Copy Cup

GMH meeting

The Glengarry Memorial Hospital Auxiliary's annual meeting will be held in the conference room at the hospital May 28 at 7:30 p.m.

Youth Centre

The Glengarry Youth Centre is having a trunk sale June 21 and 22 at Island Park in Alexandria from 9 a.m. to 5 p.m.

If you would like to reserve a space call 525-0888 on Wednesday from 6 p.m. to 9 p.m. and Thursday to Sunday from 4 p.m. to 9 p.m.

The deadline to make your reservation is June 18.

Lunch will be served.

The youth centre is also organizing a baseball trip to Ottawa, a float for the July 1 parade and a trip to La Ronde in Montreal. For more information phone the above number.

Monday nights at the centre is Alateen, Tuesday is Narcotics Anonymous and Wednesday is reserved for young parents.

The rest of the week the centre is open to all youths.

A La Page

Alexandria's French literacy program is holding its annual meeting June 9, at 7:30 p.m. at the Knight's of Columbus Hall.

Thank you

Saint Vincent de Paul wishes to thank all those who helped and donated at the garage sale last week.

RARE winners

The winners for week one of three in the Blue Box Contest were Bernard Laliberte ($25), Patricia Chatelaine (composter) and Doug Meldrum (RARE t-shirt).

Joanne Lewis of Alexandria won the composter at the trade show.

Recycle and win money next week by placing your blue box at the curbside.

Three residents or businesses are chosen each week as winners of the above prizes.

Bake sale

The Church on the Hill will be holding their annual bake sale on June 7 beginning at 10 a.m. at Hope's parking lot.

Bridge results

Results in the north/south division of the Alexandria District Duplicate Bridge Club include a first place finish for Jim Campbell and Elizabeth Marjerrison, followed by Charles Lawn and Muriel Smith and Germaine Lalonde and Yvonne Roussin.

In the east/west division it was Rene Belanger and Michel Duplantie, followed by Homer and Lorna Grant and Robert and Krystyna Zacios.

Congratulations

Congratulations to Caroline Samson who won the Mother's Day Basket at Soothing Scent Sations.

Memorial service

The Alexandria United Church will be holding a memorial service on June 22 at 2 p.m. at the Alexandria United Church Cemetery on Main Street.

In case of rain the service will be held at the church.

Refreshments will be served following the service.

Lancaster Township boasts small tax hike

(Continued from page 1)

boards and auditors complete their work.

"I had that number ($24,731 surplus) about two or three months ago," said Samson but he couldn't finalized the budget until the auditors completed their review at the end of April.

Samson said the surplus can be attributed to savings in some key areas in 1996, including the salting and stone dusting of rural roadways.

This is the last budget Samson and his colleagues will be working on, following municipal amalgamation next year.

Preston said "it's nice to be going out on a high note."

Samson said the idea has yet to hit home, and he has "mixed feelings" about the whole issue.

He said when "you've been doing everything from A to Z for the last few years" it could be difficult to let go.

"I think it's going to take another six months before everything hits home," he said.

Samson has been the clerk in Lancaster Township since 1974.

Lochiel road work

Lochiel will spend about $470,000 in road construction this summer.

Major projects planned include digging ditches and gravelling Hope-Ouimet Road, paving the Old Military Road and Breadalbane Road East, fixing a corner on the MacMillan Road, cutting a hill on Brodie Road West, surface treatment on the McCormick Road, and new sidewalks on London Street in Glen Robertson.

An additional $530,000 is budgeted for road maintenance.

Earthquake

(Continued from page 1)

Tremblant was the first to pick up the rumbling.

There are over 100 seismographs in continuous operation throughout Canada, including about 30 in the region surrounding the Quebec/Ontario border.

Bent said these types of earthquakes normally occur once every two or three years.

She said it is believed a fault line used to exist along the Ottawa and St. Lawrence Rivers. This fault has since become dormant, but is still weak enough to provide earthquakes when and if enough stress is built up.

She said the closest active fault is somewhere in the Atlantic Ocean.

The strongest earthquake to hit the area in recent memory was in 1935 when a magnitude 6.1 quake hit near Temiskaming, Que.

Bent said that quake caused little damage because of its outlying location.

Traffic study required -- province

The Ministry of Transportation has sent Lancaster Township council a letter asking for a traffic study to be completed for the proposed industrial site near Bainsville Bay.

However, township Clerk Mike Samson said it is difficult to complete a traffic study on the area, since council is unsure what kind of industry will be moving into the area.

"It could employ 10 people or 100 people," said Samson.

Samson said he is attempting to contact the province and find out exactly when the traffic study is to be completed.

Michel Menard D.D.
Denturist
Soon to celebrate 20 years in Business
- Immediate Appointments
- Dental Repair
- Complete Partial and Soft Plates at "Smiling" Prices
- Ontario Social Services accepted with authorization form

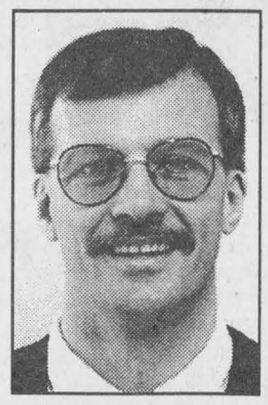

50 Ste Catherine, St. Polycarpe, Que. 15-tf (514) 265-3332

Champions Roadhouse
GOTCHA, YOU LITTLE DARLIN'
LOBSTERFEST
Enjoy a meal of Succulent Lobster
LOBSTER PLATE 10.95
LOBSTER and STEAK 18.95
ADDITIONAL LOBSTER 6.95



SHRIMP NIGHT Every Wednesday
"WHERE GOOD SPORTS GATHER"
103 Main St. North, Alexandria 525-2128

Bonnie Glen
Thursday, May 29
"A Natural Blend"
Ivan and Vivian Hicks show and dance! Maritime fiddling champions, North American Fiddlers' Hall of Fame inductees, U.S. TV/radio recording artists. A show not to miss with the Glengarry Old Tyme Fiddlers. Starts at 8:00 p.m. For tickets call the Bonnie Glen at 525-3078 or 525-4706. Also available at the door. Admission $10.



MEET OUR MARKDOWNS
Clearance of PINGOUIN WOOLS 25-40% OFF
All other WOOLS 20% OFF
From May 28-June 7
The Wool & Craft Studio



44 Main Street North, Alexandria 525-1598

NOTICE
Our office will be closed Saturdays
For June, July and August
REMI Prud'Homme
INSURANCE BROKERS INC.
ASSURANCE GENERAL INSURANCE
VEI FEU VOL AUTO THEFT FIRE LIFE
Alexandria, Ontario K0C 1A0
Tel.: (613) 525-3134 Fax: (613) 525-2057
York Fire & Casualty Insurance Company
UP TO 35% DISCOUNT OVER 50 YEARS OLD

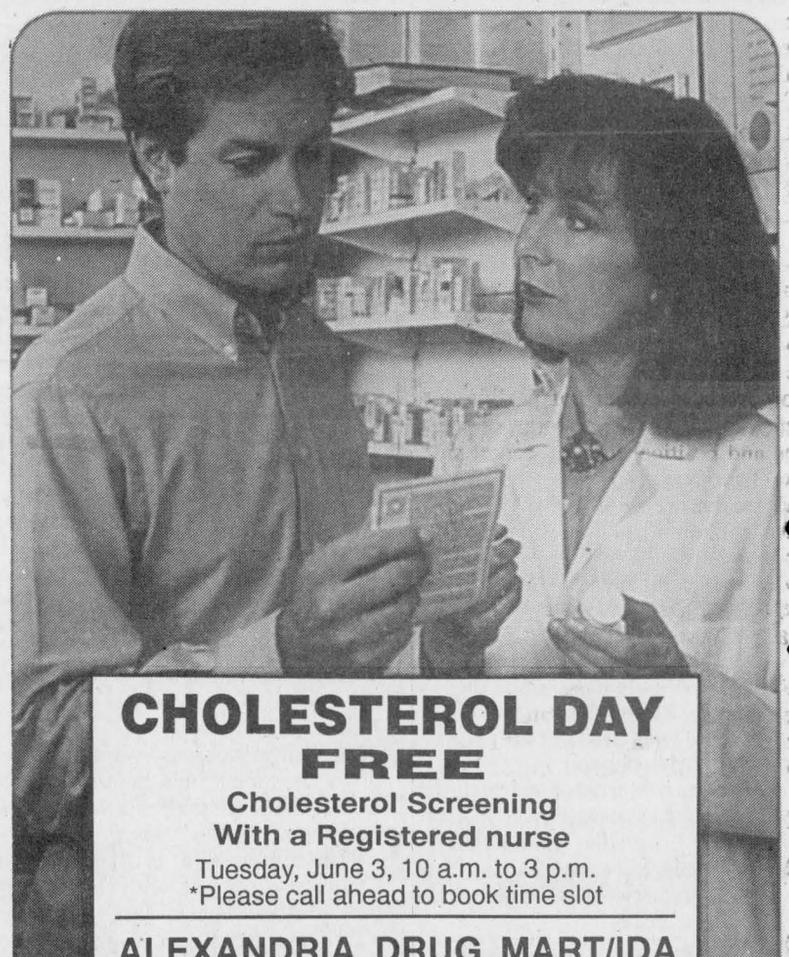

CHOLESTEROL DAY FREE
Cholesterol Screening With a Registered nurse
Tuesday, June 3, 10 a.m. to 3 p.m.
*Please call ahead to book time slot
ALEXANDRIA DRUG MART/IDA
5 Main St., South, Alexandria

LUCKY DOLLAR FOOD STORES
LUCKY DOLLAR
Green Valley, Ont. 525-3081

Cut from Canada Gr. A, AA, AAA Beef Top Sirloin STEAK or ROAST 3.99 lb 8.80 kg	CANTALOUPES 79¢
Boneless PORK CHOPS 4.49 lb 9.90 kg	ONIONS 2 lbs. 79¢
Melrose Smoked PICNIC HAM 1.39 lb. 3.06 kg.	English CUCUMBERS 89¢
Prince BACON 500 g 2.79	BROCCOLI 99¢
Taillefer MOCK CHICKEN LOAF 1.89 lb. 4.17 kg.	GREEN BEANS 89¢ lb.

NEW! RC COLA 99¢	Reg. or Diet 3 L	Lay's CHIPS 170 g 99¢	Nescafe COFFEE 200 g 4.99	Betty's SPECIAL BREAD 675 g 85¢
No Name LEMONADE 10 oz. 3/1.00	Catelli MACARONI 500 g 89¢	Chef Boy Ardee Plain SPAGHETTI SAUCE 796 ml 99¢	Aylmer's TOMATO SOUP 10 oz. 39¢	Libby's SPAGHETTI 300 ml 49¢

Prices in effect until store closing Sat., May 31/97.
We reserve the right to limit quantities.

THE GREAT GLENGARRY RUBBER DUCK RACE



Sunday, June 1st
Mill Square, Alexandria
Music and BBQ - 11 a.m. to 2 p.m.
Duck Launch at 2:00 p.m.
YOU COULD WIN...
1st Prize–$2,000.00 TERM DEPOSIT
Courtesy of Caisse Populaire Alexandria Ltée
2nd Prize–25 in. RCA COLOR STEREO TV ($600 value)
Courtesy of Marcel TV Furniture Ltd.
3rd PRIZE–WEEKEND GETAWAY TO CHANTECLERC ($410.00 value)
Courtesy of Hope Holdings, John and Wally Jr. Hope, Rozon Travel Inc.
TICKETS $5 ea. or 5 for $20
Tickets on sale at most Glengarry Businesses.
For tickets and further information, call
Raymond Brunet - 525-4104
HEART AND STROKE FOUNDATION OF ONTARIO
FONDATION DES MALADIES DU COEUR DE L'ONTARIO

You Are Cordially Invited
To A Ceremony
Marking The Designation Of The
Glengarry Association For Community Living
under the French Language Services Act
Friday, June 13th - 2 - 3 p.m.
332 MacDonald Blvd.
Alexandria, Ontario
Noble Villeneuve, M.P.P., Minister of Francophone Affairs, Officials from the G.A.C.L. and the Ministry of Community and Social Services, Volunteers, Staff and Clients will be present
Light Refreshments Will Be Served
Glengarry Association for Community Living
L'Association d'Intégration Communautaire de Glengarry
Vous êtes cordialement invités
à une cérémonie désignant et reconnaissant
l'Association d'intégration communautaire de
Glengarry comme un prestateur
officiel de services en français
en vertu de la loi sur les services en français,
le vendredi, 13 juin, 14h00-15h00
332 boulevard MacDonald
Alexandria (Ontario)
Noble Villeneuve, député, ministre des affaires francophones, employés de l'A.I.C.G. et du ministère des services sociaux et communautaires, volontaires, personnel, et clients seront présents.
Des rafraîchissements seront servis
21-1c

Glengarry-Prescott-Russell candidates get their say

The *News* offers candidates a chance to inform voters

Cuts and hurting must stop says NDP

Fred Cappuccino - NDP

People are feeling insecure.

Lay-off notices are going out at local plants. Citizens worry about our hospital closing. Seniors are asking about the certainty of their pensions and universal access to medicare.

Mr. Chretien praises us for sacrificing and tightening our belts but more and more Canadians have no belts to tighten. In our wealthy land, 1.4 million children are poor. One and a half million Canadians are unemployed. The squeezed middle class have little money to spend.

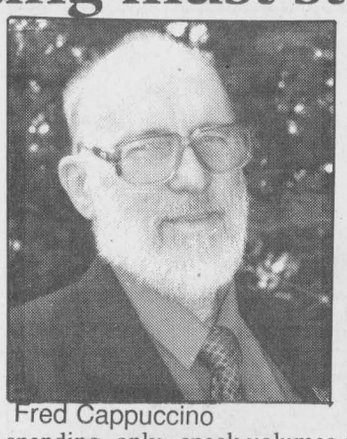

Fred Cappuccino

While we have to keep an eye on our spending, only the NDP is talking about the millions of dollars in lost revenue because banks and wealthier corporations are not paying fair taxes.

All of this is scandulous. The Liberals say trust them. In a few years, when the deficit is gone, they promise they will go back to being Liberal and do social spending.

They won't, especially when we get another parliament like the last one, with a right-wing Tory-Reform opposition and a separatist Bloc Quebecois pushing the government in the wrong direction. And the polls say that's what we are going to get. The Liberals will be completely pre-occupied with the right-wing agenda.

The NDP will push the government the other way.

Some people tell me Mr. Boudria is a sure winner. The voters will decide that. What I do know is that what we tell the Liberals through our vote will speak volumes about whether we get another four years of the same nasty cuts and human suffering.

I will support adequate child and elder care so family care-givers can seek jobs, strengthening the C.B.C., quality education and medicare. The Liberals' cuts in Ottawa and Tory cuts in Ontario are ruining our communities. Enough is enough. The hurting must stop. I ask for your support.

Unemployment top issue for PCs

France Somers - PC

As the candidate for the Progressive Conservative Party of Canada, I am honored to seek the federal seat in Glengarry-Prescott-Russell. My priorities for the riding include tackling the shameful unemployment rate, including the one in four young adults unable to find work – rates higher than the national average.

Given our riding is ideally located to benefit from economic growth as we sit on a main corridor between Ottawa and Montreal, close to the U.S. border, and we have a skilled, bilingual labor pool, there is no reason why we cannot capitalize on our economic strengths. Where are the jobs promised by Mr. Boudria and the Liberal Government in 1993? I will represent a Charest government which would:

- reduce personal income taxes, putting more money in your pocket which will increase consumer spending and create jobs;



France Sommers

- remove job-killing interprovincial trade barriers;
- reduce payroll taxes for Canadian employers in order that they may create more jobs, this is very important to our riding where small businesses provide many jobs.

A healthy, growing economy will allow a Charest government to put increased funding back into health and social spending that Mr. Boudria's government slashed by billions of dollars. The people of this riding want peace of mind knowing that their health care, pension plan and education programs will be maintained and enhanced.

I support Jean Charest and I believe that he has the integrity and leadership skills to reconcile our challenge of national unity. These are a few of my priorities for our community and Jean Charest's priorities for our country.

Boudria stands with party

Don Boudria - Liberal

On June 2, the people of Canada will again be asked to decide who will represent them in the House of Commons, and which party will lead our country as we enter the 21st century.

As such, I wish to reiterate some of the actions taken by our government, and by your Member of Parliament since 1993, that have come to benefit Canadians and, more particularly, the people of Glengarry-Prescott-Russell.

At the national level, Canada's financial affairs are finally being put in order as our deficit has been reduced by $23 billion. A total of 796,000 jobs have been created, in part due to better economic conditions, as well as through initiatives such as the Infrastructure Program, which has reaped benefits for local municipalities. We intend to continue with these initiatives, as well as others to create employment.

With regard to agriculture, our government has worked hard to defend farmers' interests, particularly our supply management system which is vital to local dairy farms.

Information meetings in the riding were in fact organized by myself on local farming issues, such as the thread of B.V.D., as well as on other matters, like social security reform.

The people of Glengarry-Prescott-Russell also played a key role in the first referendum campaign, as we organized for 1,000 people from the riding to attend the Oct. 27, 1997 rally in Montreal.

Since 1976, I have had the opportunity to serve my fellow citizens at the municipal, provincial and federal levels. In the past, I have stated that there is no higher privilege than to serve the people of Glengarry-Prescott-Russell in the House of Commons. I promise to work my hardest to continue to defend your interests in the future. That is why I humbly ask for your support on June 2.

Fresh start with Reform

Mike Lancop - Reform

Why am I running for the Reform Party? Because I believe in its strong principles, its fresh, new workable policies, and its honest and hard-working people.

What has been the key to Reform's success?

We have faith in the wisdom of the people. Reform has carefully listened to your deep desire for real change. We have worked hard to implement your common sense and positive ideas.

What do Canadians want?

– a united and prosperous country built on equality before the law of all provinces and fellow citizens, with special status for none.

– politicians to put loyalty to constituents ahead of loyalty to the Party, and to be held accountable through recall, referendum, free votes, and elimination of the multi-million dollar MP pension plan.

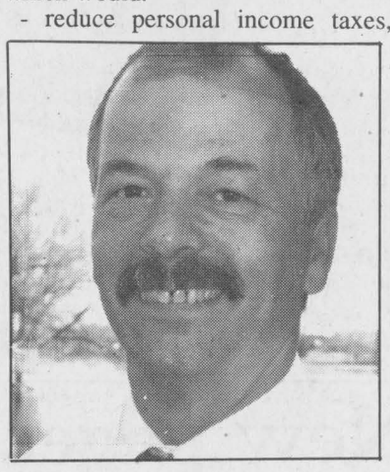

Mike Lancop

– small government that lives within its means and pays its debts. My wife and I will not stand by and leave a $600 billion debt to our children and their generation.

– stronger families to help renew personal and social values of integrity and responsibility.

– secure education, health and pension programs that are capable of caring for those who cannot care for themselves, and that are not eaten away by $50 billion annual interest payments on the debt.

– a justice system that protects my neighborhood and puts our rights and victim's rights ahead of the rights of criminals.

Will you vote for these things?

If you also want these things and have not voted Reform before, I ask you to join millions of other Canadians who will vote for a new Canada on June 2.

Green light to change

Richard Kerr - Green Party

I am a candidate for the Green Party because it is a group of people who want changes – a change in the direction of our economy towards sustainability, a change in attitudes towards our environment, and changes in our democracy.

We live on a planet with limited resources. We are undermining the ability of natural cycles to renew such resources as clean water and air, soil, fish and trees. Unlimited growth in any system leads to collapse – witness the cod fishery. Ecology recognizes the interdependence of all living things and all processes that make life possible. We must move form a model of growth to a model of sustainability.

The Green Party of Canada has specific policies towards sustainability, effective resource management and community economic development:

- a resource depletion fee on fossil fuels,
- eliminate sales tax on products that last 25 years or more and that are reusable or recyclable,
- phase out fossil fuels and nuclear energy in favor of renewable energy sources, such as solar, wind and biomass,
- a financial transactions tax on money trading,
- a decrease in payroll and income taxes,
- a federal/provincial income supplement to replace the current patchwork of programs,
- low interest rate loans through community development banks.

Green Party policies aim to affect changes in attitudes towards human and environmental health. Under product stewardship programs, manufacturers would assume recycling and safe disposal cost of their products, reducing landfill and clean-up costs and working towards pollution free manufacturing.

Better transportation systems would reduce pollution from cars and trucks. Green Party Health Care programs emphasize prevention of illness.

The Green Party would strengthen the knowledge-based and environment based economy by funding more education and R and D.

To help make Canada's democracy more representative of its citizens, the Green Party supports an electoral system based on mixed-member proportional representation. Each party would get seats in parliament according to its popular vote.

The Green Party supports living within the physical limits of the planet, eliminating waste and learning to rely on those resources that are renewable or can be recycled. Respect and protection for the earth, all its forms and natural processes, is of utmost importance. Community responsibility through participation, self-reliance and decentralization creates local wealth and independence.

Charlottenburgh candidates speak out

Officials must be accountable to locals

Leslie O'Shaugnessy - PC

Something I feel very strongly about is that elected officials MUST be accountable to their constituents. Too often, members of parliament get caught up in the glamour of politics and political life and forget that they have been elected by the people and are their representatives.

My entry into politics came about because I had a problem with the policies of the municipal council of the day. I did not become a politician because my family was involved in politics; I did not become a politician because I was a well-known figure. I entered politics because of my belief that I could do a good job, if only I would listen to the people.

I have listened during my terms in municipal politics, and I will continue to listen and act upon the concerns and proposals of the residents of Stormont, Dundas and Charlottenburgh. That to me is what true representation is all about.



Leslie O'Shaugnessy

Some of you may wonder about my decision to resign as Reeve of Charlottenburgh and Warden of the United Counties of SDG, win or lose. To me it was the honorable thing to do. I firmly believe that there is no place for partisan politics at municipal councils. I also did not want to wait until the outcome of the election to make my decision to resign. To do so would not have been fair to the other council members, or to you, the electorate.

While I believe that the Progressive Conservatives offer the best choice of policies for running the country, I also believe that Leslie O'Shaughnessy offers you the best choice as a representative. I will be there for you, and I will LISTEN.

NDP looks at new way

Syd Gardiner - NDP

To begin with, I would briefly like to make a valid point or two missed by all the leaders in the unity debate.

a) I always keep in the back of my mind that 51 per cent of Quebecers want to remain in Canada.

b) When Mr. Duceppe, the Bloc leader, asked Mr. Chretien if he would accept a yes vote, my answers would have been in a form of another questions. Why Mr. Duceppe did the Bloc Quebequois not accept and recognize the no votes.

c) One must be aware of the total collapse of the once powerful nation of Russia because of separation?

d) If separation is so good, why do the European Nations belong to a common market? Because they now that in unity there is strength. Separation breeds destruction.

Jobs and growth:

A document entitled the Alternative Budget presented in a brief to the House of Commons, made a strong argument that the government could and should significantly increase spending by increasing to the provinces, selectively targeting public investments in social and environmental infrastructure by restoring funds cut to social goals, and lay the basis for faster economic growth in the future. Increased public investment is quite compatible with meeting deficit reduction targets, if combined with progressive tax reforms to raise new revenues from the corporate section and the wealthy. Wood Gundy economics recently calculated that spending cuts by all levels of government combined with tax increases have combined in 1995-96 and 1997 will have resulted in the loss of approximately 280,000 jobs, and restraint has more than halved the rate of growth and halved job creation. This report is contrary to both the Conservative and Reform platforms which suggest more cuts.

Liberals have realistic plan

Bob Kilger - Liberal

A former NHL official and businessman, Bob was first elected to Parliament in the 1988 general election and re-elected in 1993. He has served as a deputy speaker of the House of Commons and more recently as Chief Government Whip.

Born, raised and educated in Cornwall, Bob is an active volunteer for several local charities and is a member of the Knights of Columbus. Bob and his wife Bernice, have three sons, Jason, Ryan and Chad.

In 1993 Bob campaigned on a responsible economic plan put forward by the Liberal party. Now after nearly four years of Liberal government, interest rates have dropped to their lowest level in 35 years. Our fiscal house has been put in order and surpassed even our own expectations on deficit reduction, putting a balanced budget within reach.

At the same time, Liberals remain committed to maintaining Canada's social programs, including medicare, as a pillar of a healthy economy.

Low inflation, low interest rates and a low Canadian dollar are proving to be the best economic catalyst to creating jobs in Canada.

Our government has addressed concerns such as employment, youth unemployment, seniors, agriculture and agri-food, increased foreign trade, and restored integrity in government.

In addition to the platform Liberals are now presenting, our accomplishments prepare us for the challenges of the new century. The Liberal party is the only party that offers a realistic plan that can succeed. We have restored hope in our future.

Help ensure that your concerns are heard in Ottawa.

Dillabough for a reform

Charles Dillabough - Reform

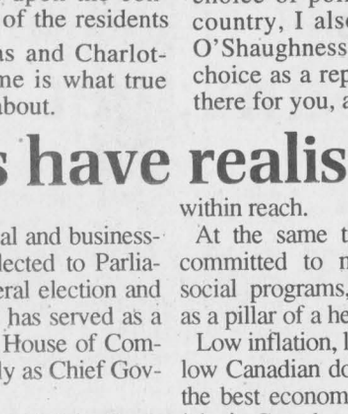

Charles Dillabough

Stormont and Dundas have experienced much hardship under the governments of the recent past. Unemployment, reduced health care, education cuts, a reduced emphasis on crime prevention, appropriate punishment and victim's rights, and an economic environment which has not fostered growth have all contributed to the current situation. I am offering the Reform option of a "fresh start."

Reform plans to provide a "fresh start" for the economy, creating one million jobs by cutting government spending in a reasonable and responsible manner which will put more spendable dollars in Canadians' hands, and through them, into the economy.

A "fresh start" for justice means that a Reform government would foster safer communities, by enacting a Victim's Bill of Rights, abolishing early release for first degree murderers, holding young criminals accountable for their actions, and pursuing crime prevention through social policies that strengthen families and communities.

A "fresh start" with Reform would mean an accountable government, holding free votes on major legislation, allowing members to be recalled if they fail to serve the interests of their electors, holding referendums on key issues, reforming the senate and abolishing the Liberal/Tory gold-plated MP pension plan.

Stormont and Dundas needs and deserves a new voice in Ottawa. They need a government that understands the struggles this area experiences. The "fresh start" with Reform is that new voice, and I would be most honored to represent Stormont and Dundas in the next government.

Cavalier®
SHOWROOM SALE
$0 DOWN
On Over 30 Cavaliers
In Stock or On The Way
Plus

Buy a New or Demo CAVALIER And Get 500 Litres of Gas FREE
Offer expires June 10
2.9%
UNLIMITED FINANCING
48 Mo. Term, oac
*On qualifying units
Ask Us About SMARTLEASE by GMAC
CHEV-OLDS-GEO
TITLEY
ALEXANDRIA, ONT.
REMEMBER: If You Don't Shop Titley's, You May Pay Too Much!
Highway 34, South Alexandria 525-1480

Kevin Macdonald, President
Joe Banks, Publisher
Lindsay Cameron, Advertising Manager
Lynn McCuaig, News Editor

EDITORIALS & OPINIONS

The Glengarry News is published every Wednesday at 3 Main St. S. Box 10, Alexandria, Ont. K0C 1A0 by The Glengarry News Ltd.

Phone 613-525-2020 *Sharing Your Future...Remembering Your Past* Home Page: http://www.glen-net.ca/gnews. Fax 613-525-3824

Trouble casting an educated vote

This Monday, June 2, Glengarry residents cast their votes to decide who their federal representative in Ottawa will be for the next federal government mandate. Given the short span of the election campaign, more of benefit clearly to the national leaders than the local ones, most voters will be fortunate to feel their vote will be an educated one.

Are you, for instance, any further ahead on where your local candidates stand on the continuing economic stagnation of this region and the chronic high unemployment that is a symptom of that? You may be, but only if you closely read the candidates profiles this newspaper has been publishing since the election's call.

The shortened election campaign has benefitted the national campaign, but it has done nothing to improve discourse among local candidates at the grass roots level. New electoral rules would prevent that.

There have been insufficient opportunities for the voters of this county, whether they are voting in Glengarry-Prescott-Russell or Stormont-Dundas, to see, question and hear what their candidates have to say. The rushed campaign has shouldered local campaign workers and candidates with precious little opportunity to allow themselves time to be seen and heard, whether that be through door-to-door campaigning, coffee parties or all-candidates meetings. We do not necessarily blame the candidates for that, but we do blame the electoral system which permits the prime minister to shorten or lengthen campaigns according to political expediency.

Obviously, the short schedule has been a boon for the national campaigns of all of the political parties, and the horde of media who cover them. A shorter campaign saves money; people are tied up for fewer days. As well, the national parties rely on teams of paid professionals to prepare their campaigns and thus have in place all of the necessary tools when the campaign is called. And the greater pool of resources at that level to allow for flexible scheduling.

Not so for local campaigns. They rely nearly exclusively on volunteers who also have their own occupations and lives to take up their time. And candidates outside of the incumbent MPs have jobs too, a fact that places them at an extreme disadvantage in finding ways to see as many voters as possible. A short campaign makes their bad situation worse. Local groups like chambers of commerce don't have full-time cellular phone-equipped managers to make things happen quickly. And in a large riding like Glengarry-Prescott-Russell, flexibility of scheduling is nearly impossible.

At the same time, high-profile candidates like Don Boudria are called upon to support the national campaign, cutting into the time which could otherwise be devoted to his being available locally.

The cynical who are already weary of the TV commercials, the pamphlets and the signs could well have trouble agreeing with us, but a longer campaign, at least 45 days, should be mandatory in the future through amendments to the appropriate electoral laws.

The new rules would go a long way to bridge the gap between the fast pace of the national campaign and the more laid-back, volunteer-driven local one.

Pride enters the mix in merger debate

Maxville Reeve George Currier quite rightly reminded us last week that the village's municipal hall is only six years old, making it – as we suggested in this space last week, that building age is a major factor in determining North Glengarry's municipal hall – the most structurally attractive option for the new municipal hall.

There is much pride in community among the rural municipalities of North Glengarry. While Alexandria is the best choice for the township seat, it will be essential to factor such pride into the ongoing merger talks.

And Kenyon Reeve Gwen Morris called to point out that Kenyon's hall is far from facing an abandoned future, if Alexandria is chosen as the township seat. The township continues to seek heritage designation for the beautiful old Greenfield structure, and the intent is to keep it open as a functioning building in some capacity.

The reaction of the two reeves to last week's editorial was all the proof we need that the issue of where the township office goes is not nearly as simple as picking a location and ignoring the others.

Nobody said this was going to be easy. And human emotions cannot be discounted in the critical discussions ahead, in the interests of money alone. Still, it is clear the tightrope the committee must walk is lengthening indeed.

The Glengarry News

Member of the Audit Bureau of Circulation, the Canadian Community Newspapers Association, the Ontario Community Newspapers Association, and the Ontario Press Council.

Subscription rates: $29.96 (incl. GST) per year home rate;
$42.26 (incl. GST) per year in Canada standard rate;
$116.63 (incl GST) per year outside Canada.
Second Class Mailing Reg: #1302

Reach us by Modem!
Letters to the editor can be sent to us through the Internet at gnews@glen-net.ca

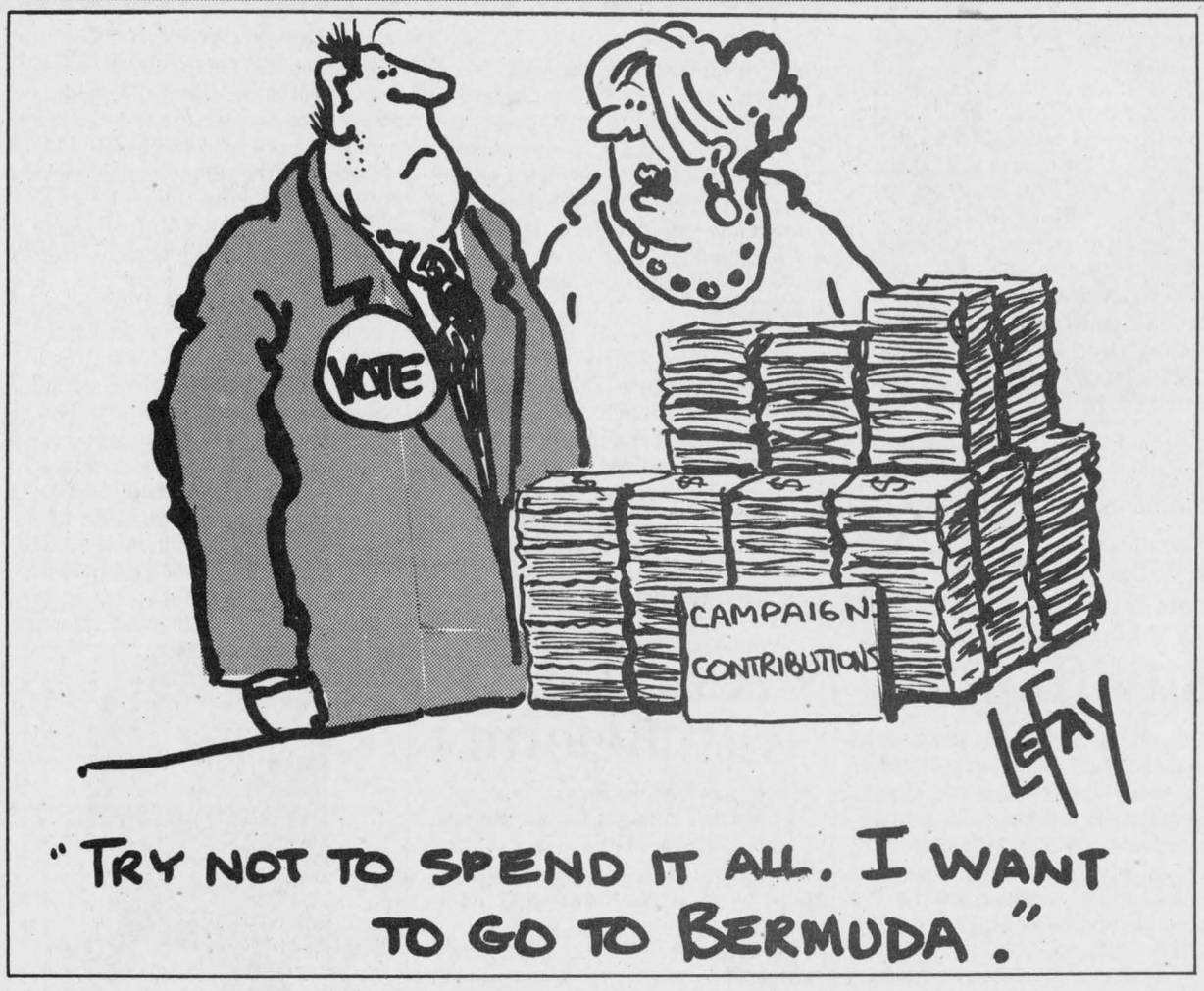

We see that...

...the pitbull being sought in connection with an attack just over two weeks ago has been found. The *News* reported last week the dog attacked a Lancaster resident and escaped before the OPP could arrive. The dog returned to the owner's home at about 2 a.m. the next morning where it was apprehended by the OPP and a dog catcher. The owner did not want the dog and it is believed to have been since destroyed...

...Dalkeith area resident **Margaret Boekhoff** was seen on CJOH television during the federal election debates two weeks ago...

...the **Senior's Centre** is quickly taking shape. Don't you think it bears a slight resemblance to the old legion which it replaced on Bishop Street? Good luck and continued good building to the contractors...

...Congratulations to the Glengarry high school bands for earning a silver medal at the regional competitions last weekend. It's more proof that we have a real gem in the form of **Pierre Vaillancourt** and the musicians he leads.

New pages turn in the story of the News

AFTERTHOUGHTS



JOE BANKS

A quick or a lingering glance at this week's edition of *The Glengarry News* should tip you off to some obvious physical changes to your favorite community newspaper. They are changes that have been in the works since January, with others to follow in the weeks to come.

The changes have come about not just for the sake of change, but to "freshen" the look of the *News*, and to provide a more easy-to-read publication with a more modern look. We hope you like them.

You may see the changes as rather subtle, and that's good. The fact is, there is not a whole lot wrong with the old *News*, and many of our readers will take comfort in that fact these days, as everything around them changes on a seemingly daily basis. Your hometown newspaper, especially one that is 105 years old, should feel as comfortable as a pair of old shoes. We've merely put some new liners in your loafers.

At the same time, the look and content mix of the *News* has not changed substantially in the last 10 years. The changes we unveil this week, we believe, update our look with just the right mixture of past and present.

And the changes have been sensitive to our past. The newspaper's nameplate, for instance, remains substantially intact (Goudy Hand-tooled is the typeface name), though it has been electronically altered slightly to ensure its dominance at the top of the page.

The headline typefaces throughout the newspaper has changed from Times bold and light to Photina (news) and Goudy (this page and letters). And you'll notice those standing heads with each column including ours have also been amended.

You will also see the obvious changes to this page, with Ken McKenna's "Highland Paths" column moving to the back pages with the ever-popular "Auld Lang Syne", our glimpse at our stories of yesteryear. Our small "We See That...." column at the upper right corner of this page is intended to offer light, sometimes humorous, fare to this page which can be at times too heavy. We hope you can contribute to it.

The presence of a letter to the editor at the bottom right of the page, something we do on occasion, will give readers a regular presence on this page. You'll continue to see our columns in these spaces, and Lefay's editorial cartoon above.

New to the editorial page is the "A Thousand Words Worth" feature down below. This is a photographic glimpse at a piece of life somewhere in the county this week, along with a short comment.

Naturally, you'll continue to get your old favorites, from all of the correspondent news from throughout the county, to the classifieds and display ads to all of the great news, features and sports produced by our editorial department.

The changes arrive at a time when the *News* will also soon see a major management change.

You will be reading more about this in issues to come (no columnist worth his salt departs without a farewell piece), but I'll let you know now, that I will be departing the *News* on June 12.

It is not easy to contemplate leaving this newspaper. A guy doesn't write more than 450 columns, about a thousand editorials and countless other pieces for a single publication, over nearly a 10 year span for a family-owned newspaper (a genuine rarity in these times of media concentration), without feeling a tug of sadness.

Very kind acquaintances and readers who have learned of my departure from the *News* have been effusive with their good wishes, and have expressed regret and surprise at my decision to leave the *News*.

Timing is everything, however. And the chance to lead a small group of lively community newspapers in the Ottawa region, does not come along every day. And it puts us closer to our south-central Ontario relatives.

This move also represents an opportunity for my wife Diane, who will be employed with the same company as an advertising representative. She was among the casualties in the layoffs announced at the Standard-Freeholder last April, and so re-employment for her in this business was no small consideration.

A replacement publisher has yet to be announced. Many applications have been received and we will of course let you know when the successful applicant has been hired.

Stay tuned. In the meantime, let us know what you think of our new look.

Your voice does count; get out and vote

OFF TOPIC



LYNN MCCUAIG

If there was a party running on the apathy ticket, I think it would win this election race hands down.

In my daily travels, I hear nary a word about the upcoming election. My inquiries are usually met with another question: "Is that next week?" Even my uncle Glen, who'll talk politics with anyone anytime, came home from Bob's last Saturday afternoon disappointed that no one wanted to talk about the election.

People don't seem to care about the election. It may be because the major parties haven't been that different from each other in the last few years. It's the same old issues of jobs and the economy, same old concerns and obviously no one has found a solution yet. Should we really hold hope that this new government, whichever it may be, can make a difference? Many would argue with the global economy Canada has emerged itself in, the Canadian government doesn't have much control over its own economy.

But I don't believe going to the election polls is a waste of time. Though it may seem like a tedious process, in the end your voice really does count. And so, I'll climb up onto my soapbox to try to convince our readers to get out there and vote. I figure if you've got enough time to read my column, then you must have enough time to vote.

As tempting as it is to go along with the "choose your stooge" mentality, it's not fair to yourself not to be informed. Eeny, meeny, miney, moe, isn't going to cut it this time. Go to the polls with at least a little knowlege because this is one of the rare chances you have to be involved in democracy. It may not be the ideal system, but it seems to be the best system we've come up with so far.

Locally, I've heard people say why bother, Boudria's going to get in, Chretien's going to get in. No surprises there. I have to admit I agree with them.

But what we have to remember is that every vote sends out a message. Every time someone goes to the ballot box, they become part of the popular vote. Sending a majority government into parliament with a majority of the popular vote sends a clear message. Thumbs up, we like what you've been doing. You may like the Liberals or you may not.

This election isn't just about who's going to govern for the next four years. It's about an exchange of ideas. All the parties, even the fringe parties you've only heard of once, have a message. Listen to that message. Whether you agree with them or not, listen to all the viewpoints.

CBC is doing the best job of getting those messages out there. The series of free-air time commercials called "the parties" gives every party a chance to be on television. The station has even timed the commercials to appear after Hockey Night in Canada when millions of Canadians are tuned in.

Parties like the Green Party, Natural Law, the Christian Heritage Party, even the Marxist-Leninist Party won't get into power, but they can start people thinking. It's ideas that start revolutions, not governments. Be a part of the discussions.

In Glengarry-Prescott-Russell we're very fortunate to have such a good crop of well spoken, well informed candidates. In interviews, I've learned from each of them. To run in such a strong Liberal riding against a cabinet minister takes guts and a strong belief in what you're doing. I don't imagine these candidates are in the race for the glamour of fielding questions door to door or at all candidates meetings. They know they've got an important message to get across and they hope people are listening.

The candidates range from an engineer to a nurse to an Order of Canada recipient to a cabinet minister. Special applause goes out to France Sommers for being the only woman candidate to stand up at the all candidates meeting in Vankleek Hill. But their efforts mean nothing unless you open your door and your mind.

You've got less than a week left. Get out there and get informed and for Canada's sake, vote. If you don't vote, you can't jump on the complaining bandwagon later.

A THOUSAND WORDS WORTH

Caps off to the Alexandria police for showing children there's more to law enforcement than catching bad guys. Const. Jamie MacMaster demonstrated a gas mask last week to visiting students from Alexander school. Shawn Forget's behind the mask.

By Lynn McCuaig

LETTERS

Reader likes the idea of using the mill

To the editor:

The idea of an historic and cultural centre for the Hub/Priest's Mill suggested by Suzanne Blackburn (May 7, 1997) certainly is a creative and courageous concept. It can be done with dedicated, tenacious and forward thinking people.

The point of this letter is to clear up any misconception that might have occurred in Ms. Blackburn's letter regarding the stabilization of the St. Raphael's Ruins. This is an on-going project that is no way near completion. With grateful thanks to those

(Continued on page 6)

LETTERS TO THE EDITOR

Orange will become fashion statement June 2

To the editor:

It's time to take our future in our own hands. We can either support the party that has the workers and community most at heart or we can just keep voting blindly what our ancestors voted for decades.

The corporate world and its wealthy CEOs are ruling this country by making the rich even richer, and by making the poor even poorer. Let's stop the nonsense on June 2 and elect an NDP government that has job creation and fair taxes as the top priority on its agenda.

With the Liberals, you will never see unemployment go down. Recently, Liberal Finance Minister Paul Martin wrote to Bob White, president of the Canadian Labor Congress, confirming that the aim of the government's policy was to keep unemployment high in order to keep wages low. Do you find this hard to believe?

Unfortunately, our government sides with our companies to keep wages low as the companies can make more profit. Companies look at the labor market in the same way they do any other market. What happens when there are too many apples on the market? The price of apples go down – supply and demand.

Between 1990 and 1995, the average weekly earning has gone up only one per cent, and for many workers, not at all. Meanwhile, the earning of managers has skyrocketed. Certain CEOs like Michel Perron from Uniforet received a 2,686 per cent raise bringing him up to $3.26 million a year, which represents 143 times the average yearly earning of workers in that sector.

How about all those tax breaks that corporations benefit from, and that you don't? In 1995, Bell Canada had $2 billion deferred taxes in owing, while over 14,000 Bell workers lost their jobs. Canadian Pacific had $1.3 billion in deferred taxes in owing. Stop the nonsense on June 2 and vote for a fair share of taxes paid.

That is what the NDP is asking for. I know some local businesses that struggle to stay open and do create decent jobs for the community. But people who are looking for a job, people who work at low wages and people who think they are paying more than their fair share should know some facts.

Fashion prediction for June 2? Orange will become a popular color, and Cappuccino (Fred) will be on everybody's lips.

Richard Leblanc,
Hawkesbury.

Election apathy hinges on timing

To the editor:

Why do we have a federal election now? Why did Chretien's government not wait for the end of their mandate one and a half years from now to call an election? Hockey playoffs are in full swing and will continue until election day on June 2.

In May, after a long winter, Canadians are busy with many spring activities around the house, in the gardens and with their families. Students in high schools and universities are pre-occupied with year-end exercises. That is why, I submit, there is such a lack of interest and involvement by the electorate in this campaign.

Many important issues such as native rights, NAFTA, immigration, road safety, environment, agriculture, forestry and many other important concerns to Canadians have not been discussed at all.

Or is this, perhaps, the way our "leaders" want it? I refuse to believe this. But public apathy, quite evident in this campaign, is the unfortunate result of politicians being more concerned about getting re-elected than about working together to achieve what is good for our country.

Despite everything that has been said above, all of us must on June 2 go to the polls and cast our vote.

Yours truly,
Serge Dreimanis
St. Raphael's

Undecided, unrecognized

To the editor:

Early in this election campaign an announcement slipped out that 41 per cent of electors were undecided. Some interest surfaced in uniting this group and calling it The Undecided Party.

Unfortunately, since May 10, the polls do not include the undecided portion when announcing poll results on public or commercial TV. Perhaps 100 per cent of electors have made up their minds already.

It is more likely that some very ugly people are attempting to manipulate the election by denying the existence of a massive percentage of undecided voters. If so, retribution is called for and will probably be forthcoming.

A. Macdonell,
Williamstown.

Students ask for clarification

To the editor:

The following letter is an open letter to John Snobelen, Minister of Education and Training:

The Hon. John Snobelen, MPP
Minister of Education and Training,
Mowat Block, 22nd Floor
900 Bay Street,
Toronto, Ontario
M7A 1L2

Dear Mr. Snobelen:

Glengarry District High School is located in Alexandria in rural eastern Ontario. Farming is the main industry and a large percentage of students come from rural homes.

Alexandria serves as a shopping centre for people in a 25 kilometre radius of the town. The nearest bus stop is 40 kilometres away. It is an area with a strong sense of community spirit and we are concerned about the schools.

We agree in principle with statements that you have made:

"Our students are as capable as students anywhere."

"Ontario's education system should aim to ensure that our students are equipped in all respects to take an active and productive role in this fast changing world."

Reducing administrative costs and streamlining the education system will, "Refocus resources back on the classroom."

The ministry places equal emphasis to education's second role which is to, "Help students fulfill their personal potential, develop life skills 'learn to learn', build self esteem, develop interest and integrity, and become good citizens."

We think that you are on the right track.

There are four areas where we would like clarification:

1. Will the ministry continue to give equal emphasis to programs that allow our school to continue to administer programs to meet students' diverse academic and personal needs?

Glengarry District High School staff have instigated programs to nurture these needs. Our school band has once again succeeded in qualifying to compete in the musicfest Canadian national band competition. Not only are GDHS staff proud of their students and music program, but they are also proud of drama, technology, outdoor education and peer helping programs which provide opportunities for less academic students to develop self-esteem. Our students are introduced to the characteristics and demands that are expected of a good citizen via programs such as these.

2. When you refer to funds being spent in the "classroom" do you include the psychologists, speech therapists, social workers, teachers' aides, guidance counsellors and libraries that work in the school?

Over the years the support staff for assisting children's diverse needs has become essential to the wellbeing of many of our young people. Technically one might say some of these people work outside the traditional classroom. However we think it is right to think of our school building as being the perimeters of the classroom, and all those people who spend time there helping our youth to grow educationally and emotionally play an integral part in the success of our school.

3. Would your ministry be flexible in administration of the cooperative program and the work for credit program?

I know first hand that these programs can work well when suitable outside partners can be found, such as industrialized towns and cities. Alexandria has a few industries and most jobs are production-line type jobs. The lack of diverse and challenging employment within a practical radius exacerbates the difficulty of implementing these programs on a large scale, thus we are concerned that the programs' development and implementation may result in non-quality "formation" time for our young. What we would like to see is the school having the authority to administer what we deem useful and feasible.

4. Can we expect funding for up-to-date textbooks?

Some of our school's Grade 9 English textbooks range from 17 to 30 years old, two sets of our computer course textbooks are 12 years old and some Grade 9 Canadian Studies textbooks are 14 years old.

We hope that savings from reductions in school administration costs will result in funds being made available for up-to-date textbooks. The Technology Incentive Partnership Program to help students learn more about new technologies looks pretty shallow to a school using 30-year-old textbooks.

Like other Ontario high school councils, we want the very best for our school and our students. We applaud your goals of aiming for excellence in curriculum and teaching, and aiming that all students no matter where they live will have an equal opportunity to gain from their education. We intend to help you achieve these goals, and it is with this in mind that we ask the four questions.

Irene Booth,
Chair of School Council,
Glengarry District High School.

CLASSIFIEDS GET RESULTS

Another Great Reason To Visit . . .
BROOKDALE MALL
Brookdale Avenue at the International Bridge
Cornwall, Ontario
Mall Walk Sale ALL THIS WEEK
HURRY IN...Bargains And Values. THROUGHOUT THE MALL!
CORNWALL'S LARGEST ONE-LEVEL ENCLOSED SHOPPING CENTRE
MALL HOURS: MON. TO FRI.: 10 A.M. TO 9 P.M.; SAT.: 9 A.M. TO 6 P.M.
SUN.: NOON TO 5 P.M. *Some stores have extended hours.

CLASSIFIEDS GET RESULTS

IT'S OUR 12th Anniversary
and we're celebrating!

Jacqueline DuBeau-Boyer, Owner
Lori-ann Laflamme, Professional Esthetician
FACIAL TREATMENT
Bring a friend for a facial and you can get
50%OFF
your facial or receive 25% off both! It's your choice!
PLUS WE ARE OFFERING THESE BEAUTIES!
All LABORATOIRE DR RENAUD PARIS-FRANCE PRODUCTS 25% OFF
Listen to CHOD 92.1 fm from June 2-6 and you could be eligible to win a:
•facial
•manicure
•pedicure
•make-up application
•back massage
Our Services that we provide:
•Facials •Eyebrows •Manicures • Pedicures •Waxing •Make-up Application
•EXCLUSIVE Parafin Treatment for hands and feet •Presso Therapy •Transdermal Electrolysis
Clinique D'Esthetique
Jacqueline
Esthetic Clinic
117 St. George Street West, Alexandria 525-4499
You can lose a lot more than your licence drinking and driving. Ministry of the Attorney General Ontario

IT'S OUR 1ST ANNIVERSARY SALE
Save up to 25%* on Selected Paint
Designer's Touch® Interior Semi-Gloss Latex (5350)
•Virtually no odour
•Scrubbable •100's of pastel decorator colors
24.66 SALE 25% 3.78L
*Our reg. low price 32.96
The Outsider Exterior Satin Latex (7800)
•High hiding
•Outstanding durability
•100's of pastel colors
22.36 SALE 20% 3.78L
Accent colors slightly higher
*Our reg. low price 27.96
The Outsider Exterior Semi-Gloss 100% Acrylic Latex (7000)
•High hiding • Excellent adhesion
•100's of pastel colors
*Our reg. low price 28.96
SALE 20% 23.16 3.78L
Alkyd Deck Stain (6900)
•Water repellent •Protects and preserves your wood
*Our reg. low price 22.96
SALE 20% 18.36 3.78L

"IT'S A GREAT DAY TO COLOR YOUR WORLD"
Color Your World® Home Decorating
Carpet
Act Now! Offer Ends June 29
DON'T PAY GST On Any Carpet Purchase
Choose from over 1000 patterns and colors
Quality and Durability... GUARANTEED!
We also carry a line of Deck Cleaners, Wood strippers, and Waterproofing products for your convenience
The Affordable Luxury
Come in and enjoy a Shower of Savings On Our LEVOLOR® BLINDS 1/2 PRICE
It's always a pleasure to consult with you in your home. Together we can make the best decisions in wallpaper, paint, window fashions and carpeting to enhance your home's natural beauty.
Sue
WALLPAPER All Book Orders 25% OFF
2 single roll minimum purchase
Color Your World® Home Decorating
Your Best Paint, Wallpaper and Carpet Value
439 Main St., South Alexandria 525-6600
Prices guaranteed until June 29, 1997. Not all items may be available at all stores. Dealers may sell for less.

Man drives into ditch, charged

POLICE BRIEFS

A Cornwall man was charged with failing to drive in a marked lane when his vehicle went out of control and into a ditch on South Branch Road.

Wesley Gosling was driving his 1987 Plymouth Sundance when it skidded out of control and ended up in the ditch.

If convicted Gosling will pay a $105 fine and have two points added to his license.

Parked truck struck

An MTO vehicle parked on the eastbound shoulder of Hwy 401 near Lancaster was struck by a vehicle Monday.

Charged with failing to drive in a marked lane is Peter Bunday of Mississauga, Ont.

According to Lancaster OPP Const. George Johann, Bunday lost control of his 1997 Mazda and struck the parked truck.

Bunday may have to pay a $105 fine and have two points added to his license.

Deer struck, killed

A Glengarry deer was fatally struck by a westbound car on Hwy 417 last weekend.

The deer was pronounced dead at the scene after it leapt from the median and was hit by a 1987 Jetta driven by Mireille Rancourt of Montreal.

No charges were laid and the car had to be towed from the scene.

Fishing nets destroyed

This week Crime Stoppers needs your help in solving the theft and destruction of hoop nets in Lake St. Francis.

These nets were being used in a cooperative effort with Ekohawk of Akwesasne to collect perch eggs for a perch aquaculture project.

On or about the last week of April the two hoop nets were stolen and another two were severly damaged.

The approximate value was $2,800.

Remember, Crime Stoppers does not have call display, does not record conversations and you are always anonymous.

If you have any information on this or any other crime call 1-800-265-8477 or 937-8477. Rewards are offered.

Study looks at condition of river

LYNN MCCUAIG
News editor

High levels of pollutants in the Delisle River caused by Alexandria's lagoon will be addressed in a $50,000 impact study.

The study will look at high levels of hydrogen sulphide and ammonia in the Delisle River, likely produced by the town's lagoon.

"Each of these substances can be toxic to fish and other aquatic organisms in concentrations typical of lagoon sewage," a report from M.S. Thompson and Associates said.

Council agreed to accept the report and go ahead with the study to investigate how the pollutants are affecting the Delisle at an in-camera meeting Monday night.

The study and a plan to bring the town's lagoon to safer standards is a crucial step in the town seeing lots released from its development freeze imposed by the ministry of environment.

Improvements to increase the level of treatment in the lagoon will have to be made before the freeze is lifted and any new building lots are allowed.

The Environmental Study Report won't cost the town taxpayers any extra money since it will be covered under provincial funding.

But upgrading the lagoon could cost the town and possibly the province anywhere between $3 million and $9 million, plus and annual cost of between $150,000 and $350,000. The cost would depend on which option the town has to take to repair it.

"We're looking at millions no matter how you do it," said Chief Building Official Terry Hart.

Clerk's suggestions put on hold

LYNN MCCUAIG
News editor

A series of recommendations made by the North Glengarry clerks committee was put on hold by the transition executive sub-committee last week.

The committee agreed it would discuss the recommendations at its next meeting on June 2.

The eight recommendations all deal with administration and staffing issues in the new municipality.

The draft document calls for a clerk, deputy clerk, administrative assistant, treasurer/ tax collector, deputy-treasurer/ tax collector and an administrative assistant.

Under the administrative level comes the roads department, planning, environment and health, recreation and protection to persons and property department.

The committee also recommended that all staff remain for between six and 12 months to ease the transition.

The most controversial part of the document comes in council's pay.

The clerks proposed the new reeve should earn between $15,000 and $20,000. Right now, the reeves and mayor's salaries range from a low of $1,350 in Maxville and a high of $8,000 in Alexandria.

The deputy reeve's post was estimated at between $13,000 and $18,000. That position presently ranges from $1,125 in Maxville to $5,850 in Kenyon.

Councillors would earn between $8,000 and $13,000 and the at-large councillor would be paid between $10,000 and $15,000. In Alexandria now, councillors earn $4,053 each.

In brief discussions at the sub-committee, some councillors felt the proposed renumeration for next year's council is too high.

In the recommendations, the administrative staff's salaries would range between a high of $60,000 to a low of $30,000.

Only the final recommendation, to hire a solicitor, was turned down by the sub-committee. The group agreed to pass on the decision to hire a lawyer on to the new municipality.

Funds needed for ruins

(Continued from page 5)

who have donated thus far we were able last summer to have some pointing done and the walls raked so that we could hold special events within the Ruins.

This was only the first step and the goal of $600,000 must be reached to complete the job. This will be done with a planned step by step procedure over the next few years, but fund raising is our constant companion. In these economic times it is not easy, but with perseverence it can be achieved.

Glengarrians can be proud to know that the Ruins have been designated a National Historic Site and tourists from all over the world come to see this monument. Tourism is a vital source of income and Alexandrians could well look to Ms. Blackburn's idea to boost their economy.

Joan P. MacDonald
Sec/-Treas. for
Friends of the Ruins
Box 190
Williamstown, Ont.



FATHER and SON LAWN CARE

- Grass Cutting
- Lawn Edge Trimming
- Leaf Raking
- Window Washing

Call
Barry 938-6492
Don 938-6491
Pager: 1-514-556-3620
(toll-free)

Green Party of Canada

Please support us in order to send a message that you

Care

For Environmental
and Public Health,
For Sustainable Development,
For Reform of Democracy

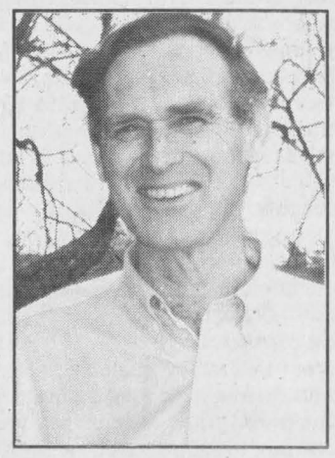

VOTE

Kerr, Richard X

Green Party Candidate
GLENGARRY-PRESCOTT-RUSSELL

"I am voting for the Green Party because I want my vote to count by supporting a group which is working on fundamental ways to help our government evolve towards being a genuine democracy." – Roberta Histed

We would like to hear from you. Please call 632-0456 or 874-2293. For details on the Green Party platform contact us at our web site: www.glen-net.ca/sunworks/kerr.htm

This message has been paid for by the following local supporters of Canada's Green Party:
Bill Gillsdorf, Roberta Histed, Jack Histed,
Trevor Stanton, Ruth Stanton, Holly Kelleher,
David Kelleher
Approved by N. Green, official agent for Richard Kerr Campaign, Green Party of Canada

STOP SMOKING IN JUST 7 DAYS!

Fabulous success rate of people ending their habit and never starting again/
• Safe/All Natural • 100% Satisfaction guarantee
• Not a patch, hypnosis or drug

For more information call Nancy Chapman **(613) 525-0791**
Oxyfresh Independent Distributor 16-1c

CLASSIFIEDS GET RESULTS

Community Calendar

This community calendar is for the use of non-profit organizations only. To place your group's event, call 525-4812 and leave a message.

1997 JUNE 1997

SUNDAY	MONDAY	TUESDAY	WEDNESDAY	THURSDAY	FRIDAY	SATURDAY
1 DUCK RACE Alexandria 1 p.m. Parade to Mill Square 2 p.m. Duck Launch FASSIFERN FEST. 12 noon	**2** OPTIMIST CLUB Reg. Meeting 7:30 - Centre Cult. LIONS CLUB Directors Meeting 7 p.m. Atlantic Boardroom	**3**	**4** CHAMBER OF COMM. Meeting 12 noon Atlantic Boardroom	**5**	**6**	**7** GLENGARRY FEIS Laggan School 9-4 UCW BAKE SALE Hope's Parking Lot, 10-4 Opt. Club BIKE RODEO - Arena, 9 a.m DALKEITH OPT. CLUB BINGO - 10 am.
8 SD&G HIGHLANDERS 50th Annual Reunion Sat. and today Cornwall Armory	**9** CLUB RICHELIEU Gen'l meeting, 7 p.m. Centre Cult. LIONS CLUB Gen'l meeting, 7 p.m. Alex. Pizzeria	**10**	**11**	**12**	**13**	**14** Glen Rob. Opt. BINGO 1 p.m. GMH Auxiliary Garage and Trunk Sale Hosp. parking lot 9-2
15 DALKEITH OPT. CLUB Father's Day Brunch 9:30-12:30 Father's Day	**16** LIONS CLUB Sports Award Banquet Arena	**17** BIA Meeting 7:30 Arena Boardroom	**18** GACL Annual Meeting 7:30 - 332 Macdonald Blvd. Service Club Council Meeting K of C - 7 p.m.	**19** CANCER SUPPORT GROUP GDHS 7:30 p.m.	**20** CANADA WEEK STARTS Alexandria LAST DAY OF SCHOOL	**21** CANADA WEEK FESTIVITIES Alexandria Mill Square
22 GACL SUPERTHON and WALK-A-THON KICK-OFF	**23**	**24** GRADUATION GDHS and CHAR-LAN	**25** GRADUATION ESRG	**26**	**27** CANADA WEEK FESTIVITIES Alexandria Mill Square	**28** CANADA WEEK FESTIVITIES Alexandria Mill Square GACL Music-Thon and Bowl-A-Thon Alex. Bowling Lanes
29 Sports Hall of Fame MONSTER BINGO Alexandria Arena	**30**					

This Community Calendar Courtesy of

GIANT TIGER

ALEXANDRIA
Monday to Saturday - 9 to 9; Sundays - 10 to 9

With the participation of the Alexandria Service Council and The Glengarry News

CHEO telethon has big impact

Fund raiser benefits local children and their families in many ways

By Todd Lihou
News reporter

The 14th annual CJOH Telethon for the Children's Hospital of Eastern Ontario (CHEO) will be broadcast this weekend – and a pair of Glengarry families will be tuning in for two very special reasons.

The Fox family on Lochiel Road and the Macdonald's from Alexandria have CHEO to thank for helping their children cope with their respective afflictions.

Eleven-year-old Megan Fox is legally blind and microcephalic, and has been visiting the hospital for varying reasons since she was born.

Just last year she underwent an operation to alleviate the curvature of her spine.

As the curvature progressed, Megan was walking slightly tilted and through x-rays it was evident the top of her spine had shifted around her shoulder blade.

Doctors at CHEO decided to place a rod along Megan's spine to rectify the situation.

According to her family, Megan is doing fine despite her condition.

Both her parents, Patricia and Evan, say the telethon and the hospital has made a difference in their life, and Megan's.

"They straightened her back out," said Evan. "It was out about 140 degrees."

Patricia said she is "very impressed with the work they do."

Shortly after she was born the Foxs were told she may not come home from the hospital.

Eleven years later, Megan is attending Laggan Public School and doing just fine.

Newborns need special attention and six-month-old Derek Macdonald is no different.

Derek was born with an open bladder, where the bladder lining has not been fully formed. Doctors operated and scheduled further work to be done as Derek got older.

The Macdonald's were also told to expect that Derek would develop a hernia.

Derek would move on to develop three hernias, one on each side of his bladder and one in his navel. He was taken again to CHEO for surgery.

According to his parents, Derek is doing well and is scheduled for another operation June 5. His father Richard said Derek should make a full recovery, but he may have difficulty if he chooses to have children of his own.

"It's not impossible," said Richard. "But he could have trouble."

CHEO is counting on the support of people from Glengarry and the surrounding area to make this year's telethon a success.

The telethon will begin on May 31 at 7 p.m. and run continuously for 24 hours.

Last year the telethon raised almost $2.3 million for the hospital and more than 100 community groups, service clubs, companies and organizations appear on the telethon to present money raised during special events held throughout the year.

Derek's mother Theresa said the hospital helped her son through some very trying times.

"I think they're really great with kids," said Theresa. "They're really friendly."

Richard said because the hospital is geared specifically towards helping children "their main concern is the kids, and that's what is most important.

"They give you a lot of confidence. They tell you exactly what is wrong right off and what they are going to do.

"We've been to some hospitals where it might take three or four days."

Richard said he watches the telethon "when they show the patient stories...that's the part that gets to me. People talk about all the news going on in the world, but no one really talks about these children who have all these different problems."

Beavers are costly

Lochiel has budgeted $4500 for beaver control this year, but none of that will go to beaver problems on private property.

"If the flooding doesn't affect municipal roads or drains, the township is not involved," noted Reeve Ron MacDonell at council's meeting May 13.

"The landowner deals with the beavers themselves and pays 100 percent."

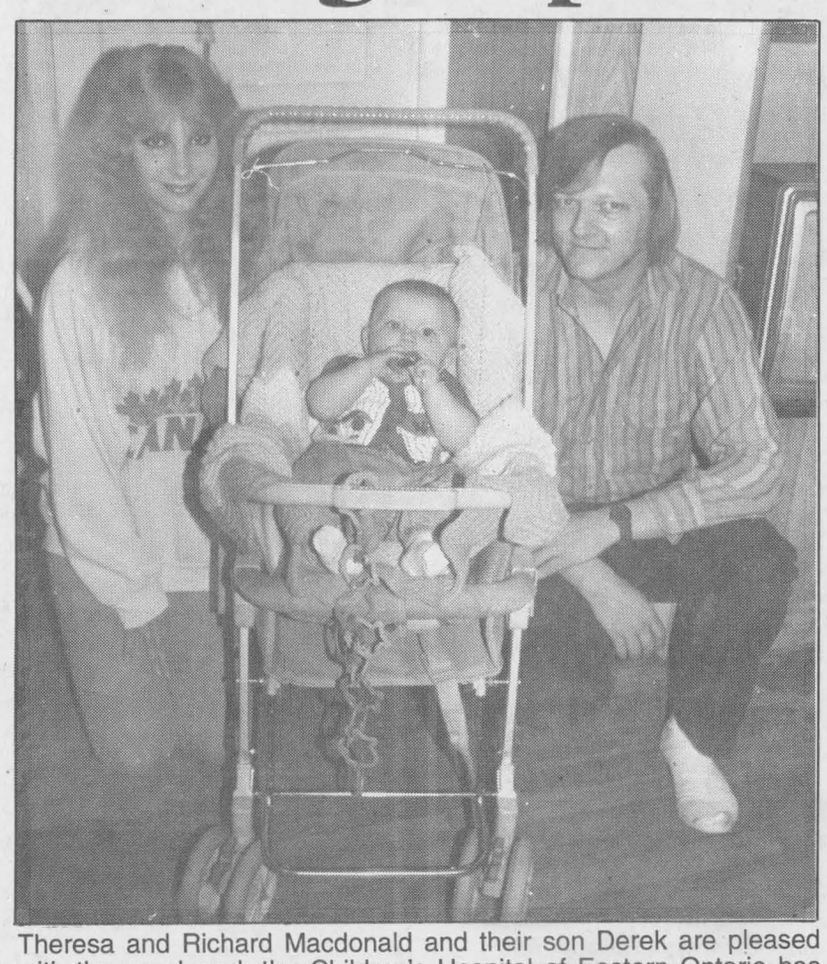

Theresa and Richard Macdonald and their son Derek are pleased with the good work the Children's Hospital of Eastern Ontario has done to help them. Derek was born with an open bladder which required immediate attention.

ALEXANDRIA OPTICAL
"A complete optical service"
EYE EXAMS • EYE GLASSES • CONTACT LENSES
Lochiel St. W. Alexandria 525-4340
28-tf

SPECIAL! SPECIAL
SOLAR ROLLERS
ABOVE GROUND STARTING AT $120 IN GROUND STARTING AT $145
NOW'S THE TIME TO OPEN YOUR POOL
FULL LINE OF CHEMICALS AND ACCESSORIES
GREEN VALLEY POOLS LTD.
MON. - FRI.: 9-6; SAT.: 9-5; SUN.: 11-5
Hwy #34 Green Valley 525-3743

QUESNEL INSURANCE and INVESTMENTS
130 Kincardine Street West, Alexandria
Off: 525-1263
Fax: 525-4101
Res: 525-2322
Richard L. Quesnel
LIFE-GROUP-DISABILITY
RRSP - RRIF - GICs
MUTUAL FUNDS
AGF, Trimark, Templeton, etc.
Professional Investments Inc.
9-tf

Happy 40th Birthday!
Leighton "Little Man" McDonell
12-1p

FINAL FEW DAYS!
NO PST! NO GST!
Ends on May 31st.
This is your last chance to save on top quality doors and windows.
SEE THE EXPERTS AT:
GREEN VALLEY VITRERIE GLASS
Hwy 34, Green Valley, Ont. 525-2704

REMEMBER
The Glengarry News Classified Section for buying, selling and notices...

It's Never Been EASIER TO OWN A John Deere

Only $99 per month*



Put One To Work...
You can put the high quality, dependable John Deere LX173 Lawn Tractor to work around your yard for just $99 a month. Equipped with a high torque 15-hp engine, 5-speed gear-drive transmission, welded steel frame, 20-inch turning radius and 38-inch mower, the LX173 Lawn Tractor is built to handle all your yard duties. Visit us today and discover all our super deals.

*For LX173, based on selling price of $3,899 less $780 down payment (taxes extra). Balance of $3,119 to be financed with 36 equal monthly payments of $99, totaling $3,564. Based on 8.875% APR the full cost of borrowing will be $445. All transactions subject to John Deere Credit approval. Some restrictions may apply.

Only $59 per month*

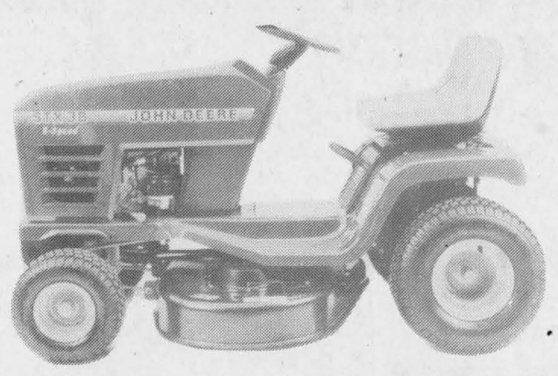

The Riding Just Got Easier...
Now it's even easier for you to own the popular John Deere STX38 Lawn Tractor. For just $59 per month, you get all these features:
- High-torque 13-hp engine
- 5-speed gear-drive transmission
- 38-inch cutting width
- Extra tight 15-inch turning radius

It's the perfect time to get a dependable John Deere STX38 Lawn Tractor, or any other John Deere tractor you might have your eye on. Come down and check out all our great offers.

*For STX38, based on selling price of $2,429 less $486 down payment (taxes extra). Balance of $1,943 to be financed with 36 equal monthly payments of $59, totaling $2,124. Based on 5.875% APR the full cost of borrowing will be $181. All transactions subject to John Deere Credit approval. Some restrictions may apply.



The dependable John Deere 14 PZ
LAWN MOWER
Only $439
INCREDIBLE POWER, AND NOW IT'S EASIER TO OWN
- 5 hp engine, zone start safety system
- Lightweight 21 inch, die-cast aluminum deck
- Standard easy on/off bagger

CURRAN FARM EQUIPMENT LTD.
County Road # 9, Curran, Ont. (613) 673-5183
2742 Hwy. 34, Hawkesbury, Ont. (613) 632-8525
Main St. Maxville, Ont. (613) 527-2152
Where Service is a Priority

COME TO THE MAXVILLE FAIR!



Friday, May 30; Saturday, May 31; Sunday, June 1

Friday, Saturday and Sunday				
Valley Midway Shows				
McWilliams Wonderland Petting Farm				
Agriculture Awareness Tent				
Concession Tent				
Ball Tournament				
		Location:		
Wednesday, May 28, 1997				
7 p.m.-9 p.m.	Exhibits to Exhibit Hall	Exhibit Hall		
Thursday, May 29, 1997				
9 a.m.-12 p.m.	Exhibits to Exhibit Hall			
1 p.m.	Judging of exhibits	Exhibit Hall		
7 p.m.-11 p.m.	Open Barn & Holstein Social Hour	Angus Gray Hall		
Friday, May 30, 1997				
9 a.m.-9 p.m.	Exhibits on display			
9 a.m.	School Children's Sports Day	Grandstand		
10 a.m.	Cattle Show - Holstein	Arena		
11 a.m.	"Fizzle Pop's" - Children's Entertainment	Angus Gray Hall		
2 p.m.-4 p.m.	Tea	Exhibit Hall		
7 p.m.	Talent Show	Grandstand		
9 p.m.-1 a.m.	Dance "Shania Twin"	Angus Gray Hall		
Admission: $8 or $15/couple				
Saturday, May 31				
9 a.m.	Horse Show, Jr. Western Rodeo Games	Horse Ring		
10 a.m.	Cattle Show, 4-H Dairy	Arena		
10:30 a.m.	Horse Show, Heavy and Light	Grandstand		
1 p.m.	Cattle Show, Jersey	Arena		
1 p.m.	Horse Show, Sr. Western Rodeo Games	Horse Ring		
2 p.m.-4 p.m.	Tea	Exhibit Hall		
2 p.m.-5 p.m.	Entertainment	Stage		
9 p.m.-1 a.m.	Dance "Hadrian's Wall" Admission $5	Angus Gray Hall		
Sunday, June 1				
8:30 a.m.	Horse Show, English	Grandstand		
9 a.m.	Horse Show, Western	Horse Ring		
9 a.m.	Soccer Tournament	Soccer Field		
10 a.m.-4 p.m.	Exhibits on display	Exhibit Hall		
10 a.m.	Cattle Show, 4-H beef	Arena		
11:30 a.m.	Cattle Show Commercial Beef	Cattle Barn Arena		
1 p.m.-3:30 p.m.	**Bingo**, fundraiser for MacCulloch Dancers' Trips	Angus Gray Hall		
2 p.m.	**Antique Tractor Demonstration Pull**	East Mounds		
2 p.m.	**Fashion Show Demonstration** by Bonnie Samson	Stage		
4 p.m.	Pick-up Exhibits	Exhibit Hall		
6 p.m.-10 p.m.	**"Christopher Daniels"** Band	Angus Gray Hall		
6 p.m.	Raffle Draw - Mountain Bike donated by Brian and Dorothy Seeley (Valley Midway Shows)			

Thursday, May 29
MAXVILLE SPRING HOLSTEIN SHOW
Open Barn and Social Hour
7 p.m.-11 p.m.
Angus Gray Hall
Sponsored by:
Maxville Farm Machinery
D.J. Music
Lunch Served by:
Glengarry Holstein Club



Friday, May 30
"SHANIA TWIN"
Featuring Donna Huber
9 p.m.-1 a.m.
Angus Gray Hall
Admission: $8.00 single, $15.00 couple

Saturday, May 31
HADRIAN'S WALL
9 p.m. - 1 a.m. – Angus Gray Hall
Admission: $5

Sunday, June 1
ANTIQUE TRACTOR DEMONSTRATION PULL
2 p.m. - East Mounds

Admission: $5/Day, Children Under 12 FREE
• Single weekend pass: $10
• Family weekend pass: $35

Squirrels taking over morning routine

WILLIAMSTOWN



SUE HARRINGTON
347-2279

Lawrence Durrell may have had a zoo in his lugguage, but I've got one in my house, and believe me: there are a lot more places here to hide.

Every morning, about 5.45 a.m., the upstairs tenants start their day, bright-eyed and definitely bushy-tailed. We awake to gnawing and sawing sounds and wonder just when the breakthrough is going to happen — and where. Who will be the first in the family to experience the thrill of opening his eyes in the morning and seeing a small black head peering down at him?

Last year's tenants — the birds — were considerate compared to these fellows. A few cooing sounds, the odd flapping noise and an early exit. Nothing to it.

But these squirrels are something else! Bolder than female bathers in Ontario cities, they are taking over the place. My only consolation is that they may run into some resistance when they try to capture the ground floor. You see, an army of ants has been mobilizing in the kitchen.....

* * *

When Martin Bowman called the other day to say that he and Gillian had spotted a scarlet tanager (#102) at their place, I had a special thrill. Many years ago I remember a sighting of the same species at our cottage and how it was the talk of the island for quite some time.

Martin says he has been going on birding walks lately in the Kentucky Woods and in two hours recently saw 38 species of birds, including ten species of warblers. He recommends these woods to anyone who is particularly interested in warblers and says he will continue to visit every few days until these birds have moved on.

A little tip that Gillian picked up while in Texas may be of interest to local birders. Hammer a nail into a tree and skewer a half of an orange on it (cut side out) and you may attract orioles. Baltimore orioles are now feeding on the oranges at their place.

And if you're following Bowman's Birding List, you may be interested to learn that bird #101 was an eastern bluebird.

* * *

Scarlet maples, rocky shores, jack pines — what a perfect setting for the wedding reception of two people who love the outdoors!

Before you rush to the conclusion that David Woollven and Jennifer Walker were married outside, however, let me tell you that their May 24th wedding took place at Kleinberg United Church, which is located conveniently near the McMichael Art Gallery. And it was there, among the famous paintings of A.Y. and Lawren; A.J. and Frederick, that the reception took place.

While photographers were busy "capturing the moment," guests were able to wander around the gallery, famous world-wide for its collection of paintings by the Group of Seven.

David is the son of Nancy and Jay Woollven of Williamstown; Jennifer, the daughter of Maureen and Bryan Walker of Missisauga. The couple met while both were studying at Acadia University in Wolfville, NS.

The wedding ceremony and the outfits of the bridal party were simple, but elegant — described by one guest as being "without froth." The flowers were magnificent — a wonderous mass of brightly colored garden flowers.

In an unusual twist, Wendy Woollven acted as best man for her brother, while the bride's brother, Mark, was a bridesmaid. There was no bizarre dressing, however, with Wendy wearing a long gown of green crepe, and Mark in a tuxedo.

David and Jennifer are honeymooning in New York City and will take up residence in North Bay upon their return.

* * *

Before returning to Williamstown, the Woollvens (Senior!) stopped off in Toronto where they were able to take in a performance of Joseph and the Amazing Technicolor Dreamcoat, starring Donnie Osmond.

It turned out to be a particularly memorable afternoon, as it marked Osmond's final performance after five years in Toronto. As a result, there were several emotional moments and some deviations from the script which the audience found themselves caught up in.

* * *

A successful plant auction was held by the Williamstown Green Thumb Horticultural Society at the Fairgrounds on Saturday, May 17.

The auction was lots of fun, according to my source, with Gerald Stephens acting as auctioneer. At intervals, beautiful geraniums were won by some of the lucky buyers in attendance.

The society would like to thank all those who braved the cool weather and turned out to support the auction.

* * *

There was a larger than usual turn-out at Bridge last Wednesday evening, resulting in more winners than normal. N/S winners were: 1. Jim Campbell and Elizabeth Marjerrison; 2. (Tie) Yvonne Rousseau and Germaine Lalonde with Grace Leroux and Norah Ruth.

E/W winners: 1. Jean Murray and Isobel Larocque; 2. Homer Grant and Les Kimbell; 3. Jim and Eileen Seay.

Club members were pleased to see Isobel out again and feeling better.

* * *

A reminder to you all to exercise your right to vote on Monday. By not doing so, you are saying that you really don't care what sort of government we have in Canada. Is that really what you believe?

* * *

A local lady was telling me that she had the perfect answer to health care costs. Rather than cutting services to the really ill, she would like to see it made mandatory that all Canadians have to take vitamins. In this way, so many minor ailments which clog our health care centres would be eliminated.

I told her that I thought there were many people who were sick because, for one twisted reason or another, they enjoyed being sick, and used hospital emergency rooms as a sort of social outing in lieu.

Her reply? "At least then we'd know who the malingerers really are!"

* * *

Somthing a little different is taking place this Sunday (June 1) in connection with the 150th anniversary of St. Mary's Church, when a Corpus Christi Procession will be held for the first time in many years.

On the 17th day of June in 1863, the public procession of the Most Blessed Sacrement was made for the very first time at St. Mary's Parish. The canopy and lanterns were carried by 12 men of the Parish and twelve little girls strewed the way with flowers.

This year, as part of its anniversary celebrations, the devotion will be revived, following the 10:30 a.m. Mass (weather permitting).

The procession will proceed from St. Mary's to William St. and to the home of Mrs. Donalda Lafave, where Benediction of the Blessed Sacrement will be celebrated.

Everyone is welcome to join in this procession as part of the celebrations.

* * *

After 13 years of service at the Bank of Montreal in Williamstown, Lloyd MacDonald will be leaving "the door" on June 6.

I hope he will forgive me for describing him as a fixture at the bank, but that he has become. His friendly greeting and amiable conversation will certainly be missed by the Williamstowners accustomed to seeing him each day.

All the best in the future, Mr. MacDonald!

* * *

Mr. MacDonald will be replaced by Mr. Don Mitchell, a retired Bank of Montreal employee. We welcome him to Williamstown and hope that his stay among us will be long — and uneventful!

* * *

The recent spell of stay-indoors weather was perfect for creating entries for this summer's Williamstown Fair. In the event that you have not yet got yours, please be advised that fairbooks are now available at the Williamstown Library and at Alex MacDonald's store.



Glen Walter Knights show off their award for the Best Council in the Province of Ontario. Pictured are members who attended the Toronto conference: (from left) Alain Pelletier, District Warden 32; Norm Lavac, Past Grand Knight; Norm Fontaine, Grand Knight; Gilles Bourgon, Past Grand Knight, Past Faithful Navigator for the Bishop Brodeur Assembly and former District Deputy for District 32; and Jean-Paul Fortin, District Deputy.

Glen Walter Knights named best in Ontario

The Knights in Glen Walter can hold their heads high – higher than any others in Ontario in fact.

Council 5068 was named the Best Council in the Province of Ontario at the Knights of Columbus' conference last weekend.

In front of 2,000 people, members of the local council accepted their award – a distinction that hasn't been granted to the area since Cornwall won in 1954.

The 37-year old council was surprised and pleased to receive the award.

"Thirty-seven years is a long time and we all put something into it," past Grand Knight Gilles Bourgeon said at the council's banquet May 21.

The award is given to an Ontario council every year for initiatives the group takes.

The local group organized a rosary distribution campaign, contributed to several needy organizations, held a social day and surpassed its membership quota by three, bringing the number of new members this year up to 17.

MacLEOD D&A MacLEOD COMPANY LTD Trustees In Bankruptcy

Serving Individuals & Businesses in Alexandria and area since 1952
FREE CONSULTATION
CALL 936-8965 FOR APPOINTMENT

TOWN HALL MEETING
Avonmore Community Centre
Thursday, May 29 at 7:30 p.m.



A Fresh Start FOR CANADIANS
STORMONT, DUNDAS AND CHARLOTTENBURGH
933-2060
12 Third St. East, Cornwall

Charles Dillabough
REFORM
Authorized by Vera Adametz, Official Agent for Charles Dillabough

4.8%* FACTORY FINANCING
On All New 1997 Honda Accords

1. Note the excellent finance rate!!!

2. Pick the new 1997 Accord you like best, such as:

OR LEASE FOR $298# PER MONTH for 48 months ONLY $1110. DOWN

ACCORD EX
(with lots of neat stuff)



16 Valve Fuel Injected Engine • Electronic 4-speed Automatic Transmission • Dual Airbags • Air Conditioning • Power Windows, Door Locks & Side Mirrors • Power Steering • Power Brakes • Cruise Control • AM/FM Stereo Cassette with 4 Speakers

OR LEASE FOR $328# PER MONTH for 48 months ONLY $1110. DOWN

ACCORD SE
Special Edition
(with even more neat stuff)

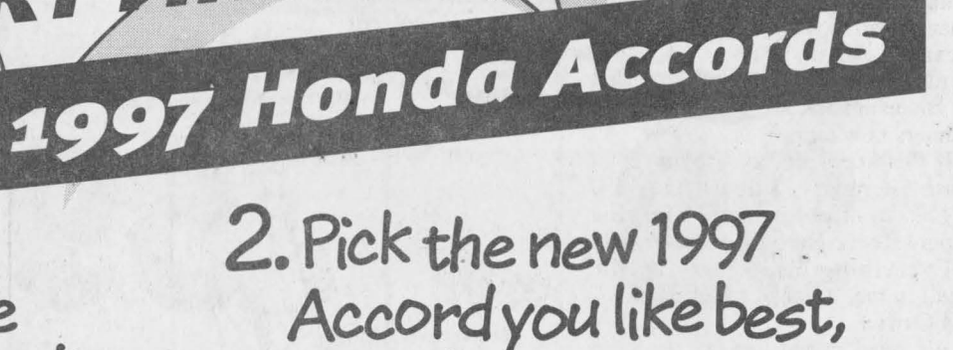

All the outstanding features of the Accord EX plus:
Power Sunroof • AM/FM Anti-theft Stereo with CD Player (no cassette) & 4 Speakers • 4 Wheel Disc Brakes with ABS • 15" Alloy Wheels • Leather Wrapped Steering Wheel • Centre Console with Wood Print Trim • Body Coloured Side Moldings

3. Go here (ASAP!!!)

Your Neighbourhood ONTARIO HONDA DEALERS

3a Drive happily ever after.

BUILT WITHOUT COMPROMISE.

#Lease available only through Honda Canada Finance Inc. for a limited time only. Based on new 1997 Accord Sedan EX/SE (models CD563V MSRP$24,495/ CD560V MSRP$26,995) $298/$328 per month for 48 months. (Total lease obligation $14,304/$15,744). Down payment or equivalent trade of $1,110/$1,110 required plus first monthly payment and security deposit ($375/$400). **Zero down payment plans available**. 96,000 km allowance (10¢/km exceeding 96,000 km applies). O.A.C. Freight and P.D.E. ($850/$850) applies. Taxes, licence and insurance are additional. Option to purchase at lease end for $12,247.50/$13,497.50, plus taxes. *4.8% per annum finance rates are for 24/36/48/60 month terms. Rates apply to all new 1997 Accords and are available only from Honda Canada Finance Inc. for a limited time. Finance example: $20,000 at 4.8% per annum equals $458.78 per month for 48 months. C.O.B. is $2,021.44 for a total of $22,021.44. Compared to bank financing at 7.89% (the average commercial bank 4 year car loan lending rate as of March 1997) over 48 months, the savings would be over $1,365.00. Down payment may be required. Dealer may lease/sell for less. **See your neighbourhood Ontario Honda dealer for details.**

Merger talks criticized by members as wasteful of time, money

(Continued from page 1)

per councillor, there's no time to waste holding meetings.

Last week's three-hour meeting cost North Glengarry taxpayers $578 – not to mention salaries for the four municipal clerks and the three planners in the audience.

A full 24-member transition board meeting costs North Glengarry $1741 in councillors' pay.

Only Kenyon township puts a cap on meetings. Councillors can only be paid for six meetings a month, including council meetings. All Kenyon councillors attend meetings for free.

Other committee members said the report couldn't be discussed last week because the committee members had just received it.

Once people take the document home to read, "they can take their position and be prepared for discussion," said town Mayor Grant Crack.

"We met for three hours. I think there were some good discussions," he added.

Kenyon Councillor Blair Williams said he's happy with the speed of the process.

"We can't go through it at the table, you have to have a little time to reflect on it."

Williams said under Kenyon's policy, he and his colleagues have gone to many meetings without pay.

"We recognize that's part of our responsibility.

"I don't think people should go into this for the money. People have to want to give something to the community."

Williams said it's not the timing of the debate he's worried about.

"It's the political will rather than the pace," he said.

During the sub-committee's discussions, some politicians eluded to next fall's election.

"None of the politicians that are running the next election are prepared to make the tough decisions," said Crack.

Tough decisions that reached the table last week dealt with carving the municipal staff's payroll and equalizing salaries between fire departments.

Crack's protection to property committee recommended that all the other departments be brought up to Alexandria's salary level.

Crack also said the committee felt the township should retain all three planners now employed.

"If this keeps up, as a taxpayer in North Glengarry, I don't think I'll be able to afford it," said Maxville Deputy Reeve Herb Holmes.

"Everything else is staying the same; to me, it doesn't make sense," said Currier.

"We need to answer the question that taxpayers are asking us right now: where are the savings going to be?"

Holmes added with so many seniors in Maxville, a tax hike would be hard on fixed incomes.

Morris said the transition committee should have agreed to let an outside committee or company handle the details of amalgamation.

Councillors were opposed to the idea because of cost, but Morris maintains the cost of board meetings has probably surpassed that of a company.

Morris also suggests hiring an outside company to interview for jobs in the new municipality since every township will likely want to hire its own employees.

Camp day to aid Manitoba victims

Today, Wednesday, May 28, is Camp Day at Alexandria's Tim Horton's Donut outlet, with proceeds from coffee sales going to fund summer camp registration for deserving kids and the Manitoba flood victims.

All proceeds from coffee sales at the restaurant go to the Tim Horton's Children's Foundation, which gives deserving kids from the community the opportunity to enjoy the summer camp experience.

But the Manitoba flood victims will also share in the proceeds, said Paul Burke, owner of the Alexandria outlet.

Bolstering the fund raising will be a car wash behind the outlet from 9 a.m. to 3 p.m., prizes for kids and a tent will be set up throughout the day with Scouting demonstrations.

Sparky the firefighting mascot will be on hand promoting fire safety.

The day gets underway at the restaurant, located in the Main Street south mall, at 7 a.m. and will continue to 11 p.m.

BIA budget set at $20,000

The Alexandria BIA has set its 1997-98 budget at the same level as last year, $20,000, with some changes.

The association executive agreed at its May 7 meeting that it would deduct its insurance costs since it anticipates being covered under the town's policy.

It will also be saving since it will not be co-sponsoring Theatre in the Park this year, which has been cancelled due to a lack of sufficient funds from both the town and the BIA.

The group this year wants to put more emphasis on downtown revitalization by purchasing more additional planters and garbage receptacles.

The budget was approved by town council at its May 12 meeting.

BUSINESS BEAT

by Joe Banks, 525-2020

The BIA has continued to sharpen up its plans for the big Canada Week promotion, running from June 20 to June 28.

Among the highlights: a Western Weekend theme with Moonlight Madness sales, barbeques and beer gardens at Mill Square, children's activities during the day, a tax free zone event June 27 and 28 and entertainment ongoing throughout the day.

Of course, the entire week will culminate with the Canada Day activities on July 1. More about that in later issues.

Macdonald tourney July 18

The Eugene Macdonald Memorial charity golf tournament in support of the Glengarry Heart and Stroke Foundation is set to be held at the Glengarry Golf and Country Club on Friday, July 18.

The tournament is Glengarry's largest charity golf tournament, with 144 golfers participating last year.

The tournament committee held its first meeting last week, with Stanley Fraser assuming the chair. Responsibilities were assigned and preparations were started.

New to this year's tournament will be a shotgun start and possibly a pre-registration brunch to get golfers on the scene in good time.

To pre-register for the tournament, contact Stanley Fraser at 525-3777.

Maxville is sprucing up for spring

The wooden plant tubs arranged along Main Street in Maxville and the walkway to the CNR station will get some sprucing up this spring.

The Chamber of Commerce has agreed to pay for the paint to refinish these tubs, possibly in a forest green color. The Maxville and District Horticultural Society will purchase and plant the flowers later.

Lochiel drainage

Lochiel Council passed 47 bylaws providing for the maintenance of as many drains in the township at its May 13 meeting.

The bylaws represent drainage improvements done over the past two years and to be continued this summer. Costs, recoverable from landowners, total about $160,000.

In all, there are about 150 municipal drains in Lochiel Township.

Little things mean a lot!
Don't give it away – sell it! Affordable person-to-person ads reach thousands of readers.
Cash in with great results in our classifieds.

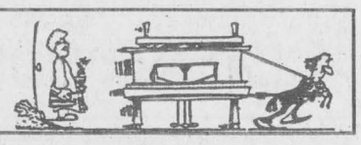

CLASSIFIEDS GET RESULTS

Rent the best!
HONDA Power Equipment



We carry only the very best in rental power equipment – HONDA generators, water pumps, tillers, lawnmowers, string trimmer/brush cutters. Precision-engineered, safe and easy-to-use products at competitive rates.

SHEPHERD MOTORS LTD.
83 Main St., North, Alexandria
525-1402
HONDA Power Equipment

4.8% Two numbers difficult to pass. $358*



ACCORD EX-R V6

'97 ACCORD FACTORY FINANCING		LEADERSHIP LEASING
4.8%† FINANCING UP TO 60 MONTHS	OR	97 ACCORD EX-R V6 $358* PER MONTH FOR 48 MONTHS. DOWN PAYMENT $819.30. MSRP $31,995**

2.7L V6 SOHC Engine • Dual Airbags (SRS) • ABS Brakes • Electronically Controlled 4-Speed Automatic Transmission with Grade Logic Control • CFC-Free Air Conditioning • 4-Wheel Independent Double-Wishbone Suspension • Leather Interior • Cruise Control • Power Sunroof, Windows, Door Locks and Side Mirrors • Power Steering • AM/FM Stereo Cassette with 6 Speakers and Anti-Theft

LIMITED TIME OFFER

Finance and lease offers are from Honda Canada Finance Inc., and are available for a limited time, O.A.C. †4.8% financing is available on all 1997 Accord models for 24, 36, 48 or 60 month terms. Finance example: $20,000 at 4.8% per annum equals $458.77 per month for 48 months. C.O.B. is $2,020.96 for a total of $22,020.96. Down payment may be required. Freight and P.D.I. of $850, taxes, licence and insurance are additional. See Dealer for details. *Lease based on a 1997 Accord model CE667V, $358 per month for 48 months. Total lease obligation is $17,184. Down payment or equivalent trade of $819.30 required, plus first monthly payment and security deposit of $425. **Zero down payment plans are also available.** 96,000 km allowance, 10¢ per km exceeding 96,000 km applies. Freight and P.D.I. of $850, taxes, licence and insurance are additional. Option to purchase at lease end for $15,357.60. See Dealer for details. **Freight and P.D.I. of $850, taxes, licence and insurance are additional. See Dealer for details.

ALEXANDRIA HONDA
Highway 34 South, Alexandria
525-4900 or 1-800-267-2333

HONDA
BUILT WITHOUT COMPROMISE.

YOUR MUSIC STORE



Carries The Top Brand Names In Instruments and Accessories
•Peavey •Yamaha •Washburn
•Roland •Shure •Hammer
•Ovation •Pearl •André Bardot
And Many, Many More All At Competitive Prices
KARAOKE MACHINES Tapes and CDs
TERRIFIC PRICES
And We'll Ship Worldwide Too!
From Beginner to Professional, there's something for everyone at Cornwall's No. 1 Music Store
MELODY MUSIC CENTRE Since 1963
104 Pitt St. Promenade Cornwall 933 - 0205

VKH Vankleek Hill LIVESTOCK Exchange Ltd

MARKET REPORT - May 26/97

GOOD CALVES: $1.00-$1.72
High Sellers: $1.75
Rosaire Quesnel, Dunvegan
Florent D'Aoust, St-Hermas
COWS: 40¢-54¢
High Seller: 55½¢
Hans Schuler, Chesterville
BEEF COWS: 40¢-56½¢
High Seller: 57¢
Peter Steimer, Carillon
BULLS: 50¢ - 61½¢
High Seller: 62¢
Name withheld, Dalkeith
STOCKERS: 50¢-95½¢
High Seller: 99¢
Norman Graham,Arundel
HOGS: 78¢-90¢
High Seller: 95¢
"CLUB BIG" members this week are:
Ferme Robert et Lise Martineau, 1644 lbs x 50¢ and 1670 lbsx54¢
Ferme Desdion, 1606 lbsx49½¢
Alain Brazeau, 1678 lbsx52¢
Pascal Proulx, 1610 lbsx54¢
Ferme Marien et Freres, 1682 lbsx51½¢
D.J. Proulx, 1696 lbsx54¢
Peter Steimer, 1782 lbsx57¢
Herve Proulx, 1706 lbsx50¢
This week the market was a little off from last week's high, although many bull calves sold in the $1.30 - $1.65 range, with the two high sellers being bulls. Cows still sold for good prices with Taylor (US) no lot averaging 51¢/lb. Bring your stock in early and leave early with cash in hand.


Fiat "100-90" tractor, 4x4 cab, air, around 2500 hours. Tag #4503...P.O.A.

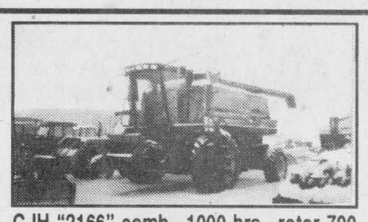
C-IH "2166" comb., 1000 hrs., rotor 790 hrs., 1-yr. guarantee, demo from Case IH plant. Tag #N2166J .....P.O.A.


Case IH "885" tractor, 1989, 4x4, T.A. Tag #4388.....P.O.A.


Fiat "1180" tractor, good mechanic, poor body. Tag #4415. Special Cash and Carry. $15,000


Case IH "8580" sq. baler 46x50, '95, monitor, central tubrif. Tag #4505 P.O.A.


Miller Offset 14', 24" notched disks, like new. Tag. #4470.....P.O.A.


Antonio Carrero "Tigre" tractor, 4x4, cab, with loader. Tage #4458. ....P.O.A.


Case IH 3450 round baler, 4x5, with a slicer. Tag. #4208.....P.O.A.


Case IH "5120" tractor, 4x4, synchro, like new. Tag #4417.....P.O.A.


Case IH "7130" tractor, 4x4, 1991, 4000 hrs., like new. Tag #4432....P.O.A.

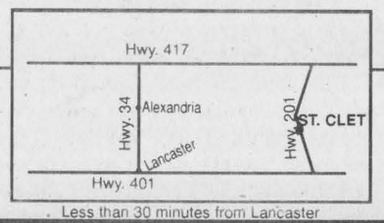

Less than 30 minutes from Lancaster

LES ÉQUIPEMENTS LAZURE ET RIENDEAU INC.
CASE IH
Sainte-Martine ST-CLET Huntingdon
514-456-3331

©1997 CASE CORPORATION
Case and IH are registered trademarks of Case Corporation
CASE IH

Spring fever hits Lancaster

LANCASTER



MARG MILLETT
347-2207, FAX 347-1297

Su-Lin spent the weekend in Moose Creek with sister Shadow while Barry and I spent Optimist Weekend at Gauthier's Green House. The plant sale went well and Su-Lin came home tired from all of her fun and I was tired from ours. We walked the marsh in the early morning sunshine,(soon to disappear) and she sniffed scents left by creatures of the night and I expect from the few stalwart fishermen and ....some of their garbage as well.

Curled lily pads have been peeking throughout the surface of the water waiting for warm rays of sunshine to spread their leaves. The iris have strong blades of green, the flowers also awaiting some warmth to bloom in their beauty.

My bedding plants are sitting in the garage...maybe tomorrow will be warmer.

* * *

Great things are happening at the St. John's Church in the Wildwood. By the time that you read this, the existing church hall is history, to be replaced by a new, slightly larger, but much more efficient one.

This new hall is designed to be visually compatible with the church itself and Dale Coleman Construction Ltd. is being entrusted with the execution of the design. The new hall has been designated as the Centennial Hall, since 1998 will be centennial year, when it's consecration by the Bishop will take place.

Many Alpha courses have been completed and three more are in progress, on Sundays after services and on Wednesdays and Thursdays in members homes. These additional courses partially resulted from an Alpha Banquet held in Cornwall. There, 95 Alpha graduates and prospects enjoyed a meal and a video introducing the concept of Alpha. This was presented by Nicky Gumbel, founder, and was also supplemented by hearing the experiences of three members who have attended these programs.

* * *

Thursday morning, May 15, started out cold and damp, but that did not stop the Lancaster Pacemakers. They tripped up to Ottawa, enjoyed a tour of the Royal Mint, a boat ride on the Rideau Canal to Dow's Lake. On they went for lunch at the Royal Arts Centre and a delightful tour of the Tulips around the city!

The Pacemakers monthly meeting was the next day and the following slate of officers were inducted. President: Alice Leger, Vice President: Dot Edge, Treasurer: Dorothy Fawthrop, Secretary: Eileen Kirker, Telephone: Millie Pigeon, Card Convener: Shirley MacDonald, Publicity: Betsy Robinson, Membership: Anne Morton, Lunch Coordinator: Janette Lyons, and Entertainment: Dalt Kirker and Norm Lyons.

The next luncheon meeting will be on June 10. Also, plans for a trip to the Cardinal Seniors is in the works.

* * *

The Community Protestant Church advises that, commencing June 1, Sunday morning worship services will be held at 25 Wood Street in Lancaster. Services will take place at the regular time of 10 a.m. For information call 347-2262 or 347-7281.

* * *

Anyone wishing to help keep Lancaster beautiful, call Wendy Wert at 347-3098. All you have to do is a little watering and pinching some plants of their dead flowers!

The Lancaster Chamber of Commerce members are planting tubs of flowers in the village. You will see them on the north east corner of Duncan and Military Road and the north west corner of Oak and Military Road. Volunteers are needed to maintain them.

A schedule will be set up for volunteers so that each will have only a week or two for their management term.

What a great idea!

The Chamber is hoping for a great response. Please call.

* * *

Last week's edition contained a great story showing exactly how busy our local O.P.P detachment can be, as officers attempt to keep our community a safe place to live.

It is for this very reason that the Lancaster Community Policing Committee exists... to help them do their job.

Please help this committee by reporting any matters of concern to the village office and don't forget Crime Stoppers as well. You may call them in confidence at 937-8477. It is not necessary to identify yourself.

* * *

Many people could aspire to have as successful a career as the man who was honored at the Civic Complex on Sunday evening. Fifty years of work dedicated to helping others. Fifty years in the priesthood, fifty years of reaching out and helping others is a mere, inadequate statement to define the enormous impact that this single man has made on our community.

I was unable to attend this dinner, but called a friend to get some input. Our conversation only reinforced my sense of awe that Father Rudy is certainly an amazing human being and a source of strength for many people from all walks of life and all faiths.

There were many speakers, from a deacon to some representing the youth of the parish. From the youth, "We think you rock." Father Rudy confirms his strength in reaching our future generations.

Being non judgmental being a wizard in recruiting volunteers, being a great listener, never giving advice unless asked ...so many qualities that make Father Rudy, not only the Citizen of the Year, but a Citizen for All Times.

Congratulations Father Rudy.

This coming Sunday, June 1, at St. Joseph s Church , 11 a.m. mass will be held in honour of the 50th Anniversary of Father Rudy Villeneuve, the priest.

* * *

Last week's list of officers for Branch 544 of the Royal Canadian Legion omitted the name of John Mousseau who is a member of the executive committee.

* * *

Don't you love auctions? We have our very own auctioneer in South Lancaster. Theresa of Theresa Taylor & Associates Auctioneering can be reached at 347-2804.

Theresa recently completed a seminar on Charity Auctions. For all service clubs and non profit groups, please note that Theresa is willing to donate her time to help your organization should you wish to have an auction to raise funds. Call her if you are interested.

* * *

May 20th found the Jolly 50 s being jolly and playing euchre. Winners? Ladies: high, Beatrice Labelle, 2nd, Dorothy Seguin, Low. Ileen Latreille. Mens: High, Tony Wettering, 2nd, Maurice Chretien, and Low, Donald McGregor. Door prize: Dorothy Seguin. 50/50 Viola Pilon, Theresa Bourdeau. Henrica Wettering, Roger Pilon, Regina Sommers and Fleur Ange Bourdeau.

* * *

Have a super week.



KNIGHTLY DONATION: Father Denis Vaillancourt receives a $2,000 donation from the Glen Walter Grand Knight Norm Fontaine. The Knights of Columbus 5068 made the donation to the Sacré Coeur Church in Glen Walter at its annual awards night May 21.

OPTOMETRIST
Dr. Jean Dubuc (Sr.).....932-6634
Dr. Denis Dubuc 936-1808
Dr. Michel Dubuc 932-3003
Now Open Wednesday 9 a.m. to 8 p.m.
Mon., Tues., Thurs., Fri., 9-5:15; Wed., 9-8; Sat., 9 to Noon
20 Montreal Road 40-tf Cornwall

CLASSIFIEDS GET RESULTS

Donald's Special of the Week
1995 Aerostar XLT
All wheel drive, fully loaded
LEASE ME FOR ONLY $299 A MONTH
NO DOWN PAYMENT - TAXES EXTRA


Donald Coté
Sales Rep.
Alexandria FORD-MERCURY Sales Inc.
"We Are Committed To Give The Best Price And Excellent Service"
Hwy. 34 South, 21-1c Alexandria 525-3760

LET THE FUTURE BEGIN
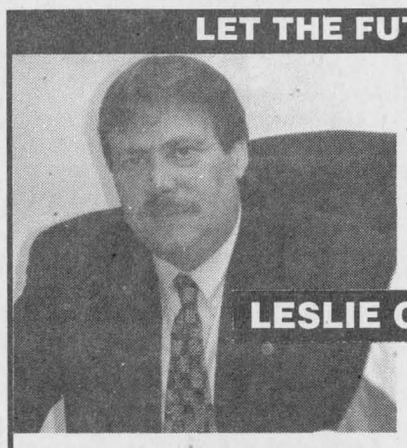
It's time Ottawa heard from Stormont-Dundas.
It's time someone spoke for you.
It's time for...
LESLIE O'SHAUGHNESSY
Committed to represent the people of Stormont-Dundas and Charlottenburgh Township at the National Level
PC
Progressive Conservative Party of Canada
Parti progressiste-conservateur du Canada
VOTE
O'SHAUGHNESSY, LESLIE PC (X)
Authorized by Marilyn Gowan, CFO, Official Agent for Leslie O'Shaughnessy

MAZDA'S BIG BANG EVENT
GET A BANG OUT OF THESE GREAT DEALS
PROTEGÉ SE
Most interior room in its class, featuring AM/FM stereo cassette, intermittent wipers, power steering with tilt, †60/40 split fold down rear seat

NO CHARGE AIR* OR $1,000* EQUIVALENT VALUE CREDIT OR LEASE FROM $179* PER MONTH/24 MONTHS $1,500 DOWN
PURCHASE FROM $13,685*
Price includes equivalent value credit.
B2300 4X2 DX TRUCK
#1 selling compact import truck features rear wheel anti-lock brakes (ABS), front stabilizer bar, power assisted steering, 60/40 cloth split bench seat with armrest storage

NO CHARGE AIR* OR $1,060* EQUIVALENT VALUE CREDIT OR LEASE FROM $179* PER MONTH/24 MONTHS $1,100 DOWN
PURCHASE FROM $12,900*
Price includes option group discount and equivalent value credit
See participating dealer for deals on all new '97 626 and Protegé models, and B Series trucks.
VISIT MAZDA'S WEB SITE AT: www.mazda.ca
ONTARIO mazda DEALERS PASSION FOR THE ROAD™
HAWKESBURY MAZDA
959 McGill St., Hawkesbury
(613) 632-4125
*Offers available on all new 1997 Protegé and B-series truck models (with the exception of air conditioning on B2300 DX Base Truck) from participating dealers' stock starting March 3, 1997 for a limited time only. Offer applies to factory installed air conditioning. Supply and stock may vary by dealer. Dealer may sell/lease for less. Equivalent Value Credit off MSRP of $14,685 for Protegé SE and $15,380 for B2300 4X2 DX Truck. **Mazda Personal Lease Rate:** Offers available on retail leases only. All leases based on 24 months. Down payment or equivalent trade-in, first monthly payment and security deposit due at time of lease. Protegé SE (model #D4XJ57AA10) with $1,500 down payment, security deposit is $250. B2300 4X2 DX Truck (model #XBBA57AA00) with down payment of $1,100, security deposit is $300. Offers O.A.C. For price/lease offers, freight, P.D.I. of $695 for cars and $1,135 for trucks, licence, insurance, taxes and other dealer charges not included. 20,000 km per year mileage restrictions apply. If exceeded, 8¢ per km applies. See participating dealers for details. Offers cannot be combined.
†Some early production Protegé SE models may not be equipped with 60/40 split rear seat.
MAZDA Personal LEASE

Focus on Canada's next dinner meeting to be June 5

Fresh on the heels of a very successful first dinner meeting on "Canada at Election Time" with Dr. Desmond Morton, Focus on Canada, a grass-roots group of concerned citizens, is pleased to announce their next dinner meeting forum.

On Thursday, June 5 the guest speaker, Jean-Marc Fournier, Liberal MNA for Chateauguay, Que, will be asked to bring a Quebec federalist's perspective to the subject of national unity. Mr. Fournier has been a Quebec MNA since Sept. 1994 and the official opposition critic for intergovernmental affairs since Nov. 1994.

The dinner meeting will be held at the Alexandria Restaurant, 127 Main Street South, Alexandria. Reception begins at 7 p.m., dinner is served at 7:30 p.m., and the forum part of the evening starts at 8:30 p.m.

After Mr. Fournier has made his presentation, participants will be encouraged to ask questions, discuss the issues raised and share their own opinions.

Tickets, $15 each, which includes the cost the meal, are available from Ruth and Trevor Stanton at 525-4386 or E-mail: stanton@glen-net.ca or from Pat and Richard Kerr at 874-2293, E-mail: kerrsun@glen-net.ca.

GIVE A CHILD A FUTURE_
BE A BIG BROTHER OR
A BIG SISTER!
CALL 933-8035

Strengthen agriculture with Internet knowledge

THE GLENGARRY FARMER



IAN CUMMING
347-2949

My employer, the *Ontario Farmer*, a weekly paper out of London, went on the Internet in early February. No one knew what to expect, but the editor's guess was that about 250 people would visit the web site in the first week.

We were shocked when 6,800 viewed the site in week one, and it has remained over 5,000 since. We give daily market and weather updates, along with daily breaking news. Our goal is to have a "one stop" site for busy farmers to gather relevant information.

My fiance has been on the Internet since its infancy, when it was a communication network between universities. Fellow scientists, professors, friends, donkey enthusiasts, from around the world, all communicate daily with her via e-mail. Her magazine columns are sent to Tennessee and here in Canada, the same way.

One week she was stricken with the flu and didn't go to work. "You must have had a lot of e-mail?" I asked the next Monday, in passing curiosity. "Yes," she said, "480 messages." Granted some is of the "junk mail" variety, but I, who modem two or three articles a week, just about flipped when finding out this was a "normal week."

Then again I have the Glen Gordon professor as an information source. So who needs information technology? Those who want it.

My son asks "why is the ocean salty?" for a school project, and my fiance delivers reams of Internet gleaned information. Week after week my *Ontario Farmer* articles are researched via the Internet, with relevant material faxed from head office.

Perhaps it's the lazy way out, quoting European and American experts without having to phone them. But it's cheaper and more efficient compiling an article in less than an hour, without leaving your back concession. Or not having to drive your children to the library when researching an essay.

Experts say the amount of business done on the net will grow by leaps and bounds. Watching my fiance shop for our Celtic wedding rings, a mule for herself and a Collie dog for friends, all via the net, one does get the point.

The Internet has been condemned for having society's sleazy and nut cases using it to spread their message. Don't blame the technology. The Internet is no more a threat to society's morals than the common telephone. One is free to pick it up and call the local preacher, Nazi organization, or escort service. The same freedom of communication applies to the Internet.

Will the Internet replace newspapers as a source of information? At the *Ontario Farmer* we worried about cutting our own throats, but instead have found it complimentary. Press releases and daily breaking news can be instantly displayed to the public, with the weekly paper compiling information and researching the topic more thoroughly.

About 10 per cent of Ontario's farmers are on the net, with over 30 per cent owning computers. Most see the net as a realistic future plan.

Will agriculture benefit? Like any technology the benefit will only be as good as its user. Farmers having world-wide information at the fingertips can only be a plus. For far too long organizations like our Milk Board capitalized on farmers' ignorance, feeding them myths on how terrible the U.S. dairy system was, in order to justify their own slothful, socialist existence.

Training farmers to use the Internet must be a priority for any government's shrinking agriculture budget. The disparity between those with Internet know-how and those without, will only widen, as farmers are abandoned by governments to use their own devices.

Farmers used to be educated through ag offices and other government experts, but without any competing arguments. All paid and pensioned through our tax dollars. The most cost efficient method for governments to develop a strong agricultural sector, is educating farmers on how to independently use the tools of the future..

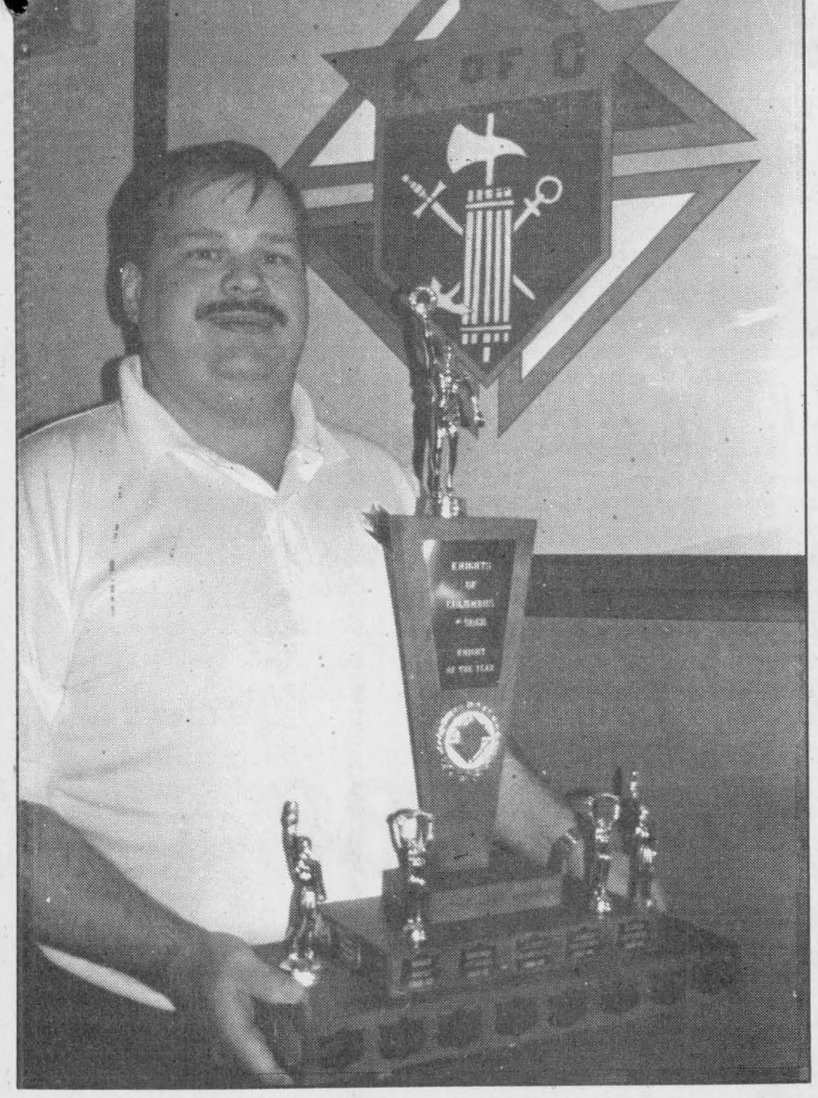

Daniel Brabant was named as Knight of the Year at the Glen Walter Knights of Columbus awards banquet May 21.

Brabant named Glen Walter Knight of the Year last week

The Glen Walter Knights of columbus recognized Daniel Brabant as Knight of the Year at its awards banquet May 21.

Brabant, a member of the St. Lawrence Council 5068 for almost three years, was recognized for his dedication.

Grand Knight Norm Fontaine touted Brabant for his work in the annual social, fund-raisers and as a trustee.

"I like working with the people to help the community, helping those less fortunate than ourselves," Brabant told the News.

Brabant said he made the decision to join the Knights only after he knew he had enough time to devote to the men's organization.

"It's worth all the work, you don't do it for the recognition, you do it for the self satisfaction."

CLASSIFIEDS GET RESULTS

4-H t-shirts now available

4-H NEWS

ANGELA DORIE
347-7120

The Glengarry 4-H Association now has T-shirts available in dark green with the 4-H logo and the name "Glengarry" printed on them. The cost is $15 each and they can be obtained by calling Franziska Van der Byl, 525-4913.

Horticulture Club
by Julie Dumouchel

On May 9 the Horticultural Club went to Ms. Eliza Hore's home. Ms. Hore showed us different kinds of house plants and was nice enough to give us a geranium, a rubber tree and an ivy.

On our last meeting of May 16 we went to Margo Patrick's home to arrange our flower boxes which will be displayed at the Williamstown Fair.

Louise Bauck was also available to show us how to make flower arrangements. Along with cedar branches, we assembled our arrangements with daffodils, tulips and other early spring flowers. It was a very informative and fun club.

* * *

There are many other press reporters out there who have not as yet submitted a write-up which is required to fill the position that they hold on their club's executive. Either fax your report or drop it off at the farm.

* * *

Details of the July 16 judging day to be held at the Williamstown fairgrounds have been finalized and will be available for the next column.

Harley run this weekend

The Hawkesbury Chapter of the Harley Owners Group will be coming through Alexandria on it's annual Toy Run on Sunday, June 1.

This gathering of the Harley enthusiasts will aid the Hawkesbury chapter in raising funds for various community organizations while travelling the 145 km route.

At 3 pm, the motorcycles will leave the Atlantic Hotel in Alexandria for Glen Robertson, Dalkeith, St-Anne, St-Eugene, Chute-a-Blondeau and gather in Hawkesbury at the Deja Vue at 4:30 pm to donate toys and money.

Danny McGillis #32 for the Edmonton Oilers and Hawkesbury native will draw the winning number at 6 pm for a Harley Davidson Fat Boy from Goulet Motosport.

The lucky winner will drive away this nearly $25,000 motorcycle and join the list of the many who have already won in the past years.

If you would like to make a donation to the cause, bring your toys or donation to the Atlantic Hotel at 2 pm on Sunday, June 1.

Quality Swimming Pool Pucks at an Unbelievable Price.

$44.95

7kg size



Get a 7 kg pail of quality BioGuard® 200 gram Pucks for your swimming pool at the unbelievable price of $44.95. BioGuard Pucks not only last longer than other pucks on the market, they won't leave a gummy residue. And, if you buy a pail of BioGuard Pucks before June 15th, 1997, you'll receive a **FREE** bottle of Polysheen, a highly concentrated water clarifier valued at $15.00. Don't delay! This offer ends June 15, 1997.

ROY'S POOLS
Sales and Service Since 1956
410 Seventh St., West Cornwall 933-0411



Free Polysheen

This coupon entitles you to a FREE bottle of Polysheen (1 litre) when you purchase a 7 kg pail of BioGuard 200 gram Pucks.

Limit of one coupon per customer per visit. This offer may not be combined with any other. Offer expires June 15, 1997 or while quanities last. Not redeemable for cash

EVERYONE WINS WHEN YOU ADVERTISE IN
The Glengarry News

NOTICE!
JENN-AIR
CUSTOMER
APPRECIATION
ALLOWANCE
LIMITED OFFER...HURRY IN NOW!

Every Jenn-Air is on Sale!



$40 to $100 CASHBACK ON ALL JENN-AIR APPLIANCES*

* See dealer for details

* With Approved Credit, ask for detatils

22 cu. ft. REFRIGERATOR



- Temp. controlled cold storage drawer
- Three spill-proof roll-out cantilevered shelves
- Available in black, white or almond

Special
$1399
- $100 Rebate
$1299

WASHER and DRYER

•Ultra Wash Cycle •Soak-to-Wash Cycle •Extra Rinse Cycle Option •Sliding Infinite Water Level Control •4 Push Button Speed combinations •Deluxe Quiet Sound Package •Fabric Softener Dispenser •4-Push Botton Temp. Selections

Dryer features:
•Three-temp options •Wrinkle Out on/off control •End-of-Cycle Signal with on/off option •Push button controls •Dryer drum interior light •Drying rack

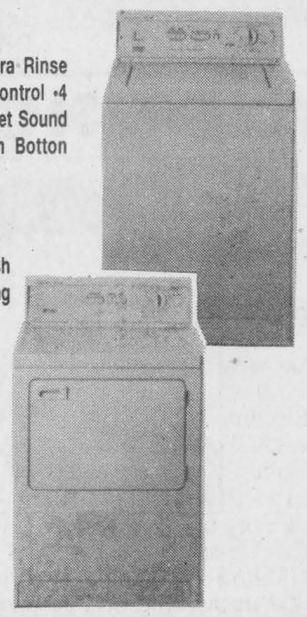

Special
$1099
- $ 60 Rebate
$1039

MEUBLES SÉLECTION
Levac
5676 Hwy 34, Vankleek Hill
613-678-2004
613-678-2959

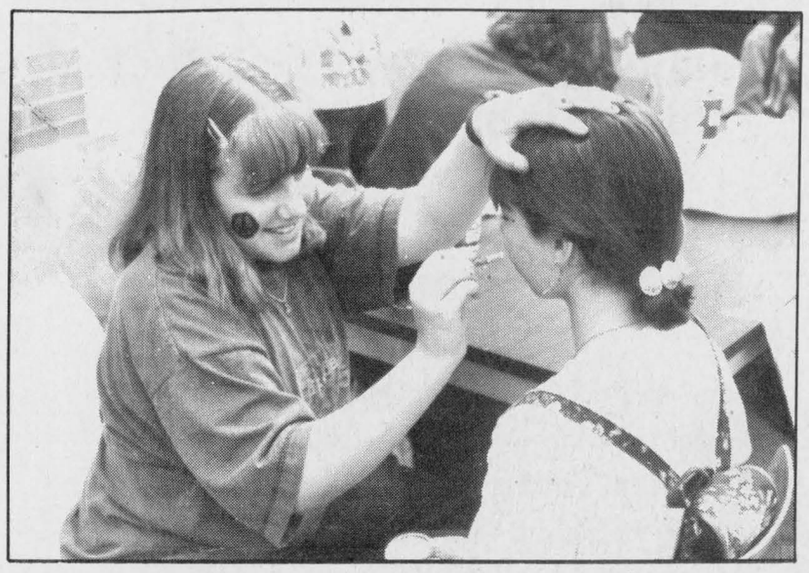



Activities at this year's Green Valley Days included face painting (above) and the prize hunt at the ever popular fish pond (right) as demonstrated by Green Valley's Kim Quesnel.

Green Valley Days was another success

GREEN VALLEY



MARGO PEPIN
525-3581

Green Valley Days was a great success with a good attendance, and good weather. Several games of baseball were played on Saturday and Sunday; winners were, the team of Richard Leblanc who won category A; the team of Remi Sauve won in category B; the team of Denis Martin won the category C and the team of Jenney Bourbonnais won in category D. A big thank you to Pierre Jeaurond, tournament organizer and to all teams who played.

On Saturday afternoon a 50/50 draw was held from tickets sold that day and taking home $120 was Monique (Miller) Gareau.

Another 50/50 draw was held on Sunday and Micheline Larocque won a sum of $137.

Also on Saturday evening a draw for 5 $100 Green Valley dollars was held during the buffet supper at the restaurant. Winners were MacLennan Sawmill of Dalkeith, Robert Lemieux, Green Valley; Mrs. B. Lalonde, Green Valley; Levac Excavation, Alexandria and G. Girard, Alexandria.

The winner of the $100 groceries from Roger's Lucky Dollar was Hilda Goodfellow of Green Valley.

Congratulations to all winners.

During both days there were fun rides for the children, candied apples, music by Jean Lajoie on Sunday, the MacCulloch Dancers, line dancing, face painting, etc. There was also a volleyball tournament organized by Remi Sauve and winning teams were – A, the team of Marie Paule Lefebvre, runner-up team of Line Renee Lefebvre; B, team of Julie Sauve; runner up team of Lise Campeau.

Winners of the fishing derby Saturday morning area: 1st place, biggest fish caught Stephane Boisvenue; 2nd place, Robert Martin junior; 3rd place, Sylvain Martin. In all about 28 young people turned out for the fishing derby.

* * *

For the 10th consecutive year, the Green Valley Optimist Club will be organizing ball games for the youth of the community. T-ball for 4, 5, 6 year-olds will start on Monday, June 2 at 6:30 p.m., while three-pitch ball for 7 to 14 year-olds will start on Tuesday, June 3 at 6:30 p.m. All games will be played in the school yard and registrations will be held on the same nights, in case of rain registration will be held the following week. The cost is $10 per player or $15 per family. For more information you can reach Réjean Ménard at 525-4849.

The Optimist Club is also organizing a bus trip to the Lynx baseball game in Ottawa on Sunday, June 8. The bus will depart from Ecole Ste. Marie at 11 a.m. For more information please contact Michel Constant at 525-3081 or 525-3079 in the evening.

* * *

Birthday wishes going out to Dean Séguin, David Overbury on May 27; Alexandre Ménard May 28; Pomeline Berger-Schulz, Stéphan Lalonde, Crystal Quesnel May 29; Denis Lefebvre on May 30.

* * *

Congratulations to Father Gérald Poirier who celebrates his 50th anniversary in the priesthood. There will be a mass in his honor on Sunday, June 1st at Eglise Ste-Thérese-de-Lisieux in Cornwall. He was parish priest here in Green Valley at Eglise Ste-Marie for 10 years.

* * *

God bless and have a safe week.

Glen Robertson water levies

There are new costs for some water services in Glen Robertson.

Vacant houses will be charged a rate of $100 per year, turning on or off the water supply will cost $25 each time, and charges will be levied on a per household basis rather than per building, as at present.

Amendment sought

Among property matters considered by Lochiel council at its May 13 meeting was a request from Mrs. Lucille Henri of Glen Robertson for a zoning amendment that would allow her to maintain a boarding house for a maximum of four senior citizens.

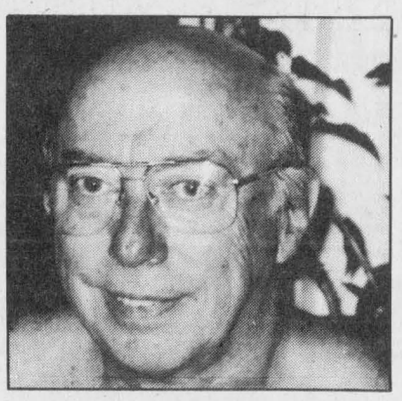

WOW, still sexy even at 60!
Happy Birthday, Guy
Love from Lucy
and both families. 12-1p

History centre to be discussed June 10

ST. ELMO



W. MACKINNON
527-2348

A meeting to arrange for the operation of the St. Elmo History Centre will be held in the Gordon Church Hall, at St. Elmo at 8 p.m. on Tuesday, June 10. Membership in the St. Elmo History Centre Society will be available for those who wish to be active in the organization and work of the history centre.

* * *

A reminder that there will be a divine worship service and the celebration of the Sacrament of the Lord's supper in Gordon Church on Sunday, June 8 at 11 a.m. Visitors will be welcome.

* * *

Local farmers are getting their fields cultivated and seeded in between the periods of rain, and with a few more days of favorable weather conditions, many of the farmers will have their seeding completed.

FRED CAPPUCCINO - NDP

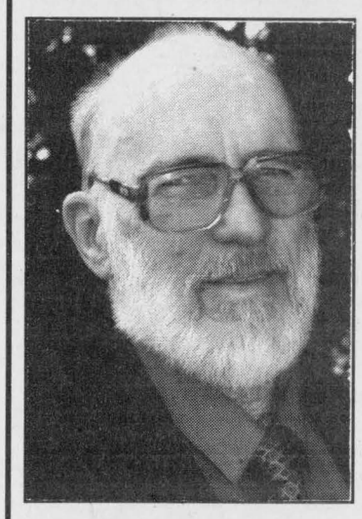

"We're headed for 4 more years of the same Liberal majority government pushed right by the Tory/Reform agenda unless..."

We Wake up the Liberals! Shake up Ottawa!

We can make a difference - Jobs, Health, Education, Caring Communities. Stop the hurting now.

GLENGARRY-PRESCOTT-RUSSELL
VOTE - NDP
Authorized by Dorothy McRae-Golden, Official Agent for Fred Cappuccino

TM TIMOTHY MING
Independent Financial Consultant
• Financial and Retirement Planning
• Mutual Funds • GICs • RRSPs • RRIFs
• Life and Disability Insurance
• Tax and Estate Planning
225 Pitt St., Cornwall, Ont. K6J 3P8
Tel: 932-7526 Fax: 932-6555
9-11-tf Sponsored by W.H. Stuart Mutuals Ltd.



TIMOTHY MING
P. Eng., MBA

Little things mean a lot!
Don't give it away – sell it! Affordable person-to-person ads reach thousands of readers.
Cash in with great results in our classifieds.

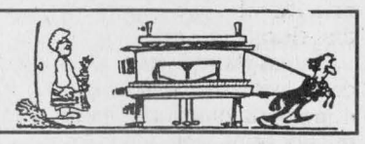

THE PONTIAC • BUICK • GMC DEALERS
SPRING RATE BREAK
WITH
3.9%
Value Financing for up to 48 months. (Purchase only)
On some of our best selling '97 vehicles in stock.

Compare the savings with Special GMAC Financing				
Amount Financed	Cost of Borrowing at 7.9%***	Cost of Borrowing at 3.9%**	Terms	APPROX. SAVINGS
$20,000	$3,391.36	$1,632.64	48 mos.	$1,758.72
$25,000	$4,239.20	$2,040.80	48 mos.	$2,198.40
$30,000	$5,087.04	$2,449.44	48 mos.	$2,637.60

Pontiac Sunfire Coupe



PURCHASE FOR
$15,588†
(excludes freight $620)
• 5-speed manual transmission
• rear spoiler
• AM/FM cassette
• dual air bags
• 4-wheel ABS
OR SMARTLEASE
$209* per month for 36 months plus a down payment of $1,600 or equivalent trade, security deposit $300 and freight $620 are required.

PURCHASE FOR
$18,999†
(excludes freight $620)
• 150 HP 2.4L SFI twin cam engine
• automatic transmission
• rear door child safety locks
• air conditioning
• AM/FM cassette
OR SMARTLEASE
$289* per month for 36 months plus a down payment of $1,740 or equivalent trade, security deposit $350 and freight $620 are required.

Pontiac Grand Am Sedan

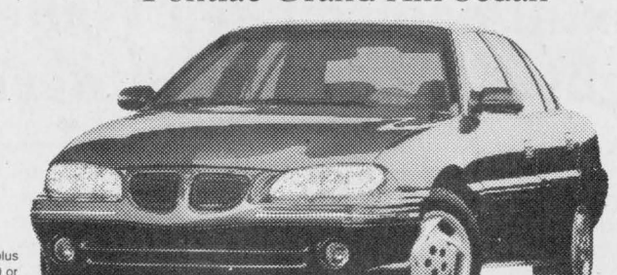

Hurry, because just like Spring, these breaks won't last.

You should know this: *Based on a 36 month lease for 1997 Sunfire Coupe 1SA/1997 Grand Am Sedan 1SA equipped as described. Annual kilometre limit: 20,000 km. $0.08 per excess kilometre. A minimum down payment of $1,600/$1,740 are required. †Freight, as indicated, licence, insurance and taxes are not included. Dealer trade may be necessary. Dealer may sell/lease for less. See dealer for details. **This limited time offer may not be combined or used with other offers. Offer applies to retail deliveries of 1997 new or demonstrator models purchased from dealer inventory. Financing on approved GMAC credit only. Example 1. $20,000 at 3.9% APR, the monthly payment is $450.68 for 48 months. Cost of borrowing is $1,632.64. Total obligation is $21,632.64. Example 2. $25,000 at 3.9% APR, the monthly payment is $563.35 for 48 months. Cost of borrowing is $2,040.80. Total obligation is $27,040.80. Example 3. $30,000 at 3.9% APR, the monthly payment is $676.03 for 48 months. Cost of borrowing is $2,449.44. Total obligation is $32,449.44. See dealer for conditions and details. Down payment may be required. Quantities limited. ***Dealer plan rate as of May 1, 1997.

GRADUATE PROGRAM $750 OFF THE PURCHASE OR LEASE OF A NEW GM VEHICLE

PONTIAC BUICK GMC GM

ANNOUNCEMENT



Marc LeBrun

The Bush Insurance office of The Brister Group is pleased to announce the appointment of its newest associate, Marc LeBrun, to their sales staff in Avonmore and Maxville. Marc is a native of Newington, and will be pleased to offer excellent service and competitive rates on our broad range of Insurance Companies.
For a comprehensive review of your insurance requirements on Auto, Home, Farm, Business Insurance and Financial Products please call Marc LeBrun or visit him at the Brister Insurance booth at the Maxville Fair.

BUSH INSURANCE BROKERS LTD. BRISTER Group
Maxville 613-527-2985
Avonmore 613-346-2152

Youngsters head to Regina for unique science competitions

North Lancaster

Bev Poirier
347-3989

I'm back! I apologize that there was no column for the last two weeks, but I was away on a well deserved holiday at the Canada-wide science fair in Regina. My children were competing and although they were not among the winners, it was the experience of a lifetime for them.

They met other young science enthusiasts from across the country, Australia, New Zealand, Japan, Taiwan and Sweden. We all went on tours of Regina and Saskatchewan, attended banquets and an endless assortment of activities for young and old. We brought back many wonderful memories.

* * *

The Glen-Scott Pony club were participants at the Maxville Rally (held a couple of week ago,) for pony clubbers wanting to pass their D level tests (written and riding.) All the club members were successful!

Here is the listing – D level, Michelle Dorie, Ashley Koggel, Katie Galigher. D1 level – Alyson Orwell, Anje Bauck, Stephanie Yates. D2 – France Liboiron, Kortney Wooley, Jennifer Miller. Stephen Dalby and Jennifer Vogel attended the riding clinic offered at the rally.

Jennifer Green and Laura Whitham have passed their C2 written tests with grades in the 80's, they will be completing the riding portion of the test in the late summer. Congratulations to all!

* * *

The following is news from l'Union Culturel as submitted to me by Bernadette Campeau.

On Monday, May 12, the members of l'Union Culturel met in the Optimist hall for their monthly meeting.

President Helena Campeau introduced the guest speaker Anne Vanneuville who is a psychotherapist in the Alexandria area.

She explained her work which deals with understanding and handling your emotions, inner growth, relationships and much more. She can be reached at 525-4769.

The "mother of the year" was then chosen (randomly) and Bernadette Campeau was the lucky girl to be crowned and received a beautiful basket of silk flowers.

A few ladies from the St. Isidore club were present along with provincial president Monique Lalonde.

The craft prize was taken by Gloria Poirier. The 50/50 draw went to Monique Lalonde and Lucille Glaude. Suzanne Loupret won the door prize.

Angeline Poirier of Curry Hill announced she is a third-time grand grandmother. Congratulations to Julien and Nathalie (Trottier) Boisvenue on the birth of their boy, weighing 10 lbs. and 6 oz.

A few bingo games were played before enjoying a delicious lunch. The next meeting will be on Monday, June 9.

* * *

Any area kids interested in playing baseball in North Lancaster this summer are asked to register by May 31 by phoning either Diane Glaude at 347-7178 or Jean Major at 347-7344.

The Grades 6, 7 and 8 students of l'Ecole Ste. Therese will be sponsoring a car wash on Saturday, May 31, to raise money for their year-end outing. For more information on locations and times, see poster at Yvan Desautels Market in North Lancaster.

Speaking of l'Ecole Ste. Therese, it is undergoing a landscaping facelift (long overdue) so next time you drive by, slow down and have a look.

* * *

Norm Dubeau, co-ordinator of the men's three pitch league in North Lancaster is looking for extra players, if you are interested, call him at 347-3700 or leave your name with Yvan Desautels at the General Store in North Lancaster.

Grass cutting contract awarded

Four tenders for grass cutting were opened at Maxville's council meeting May 13. After due consideration, Jason Quesnel, South Branch Road, will be given the contract at $14 per hour, including GST.

Quesnel had the contract last year and provided excellent service as well as submitting the lowest bid for this year.

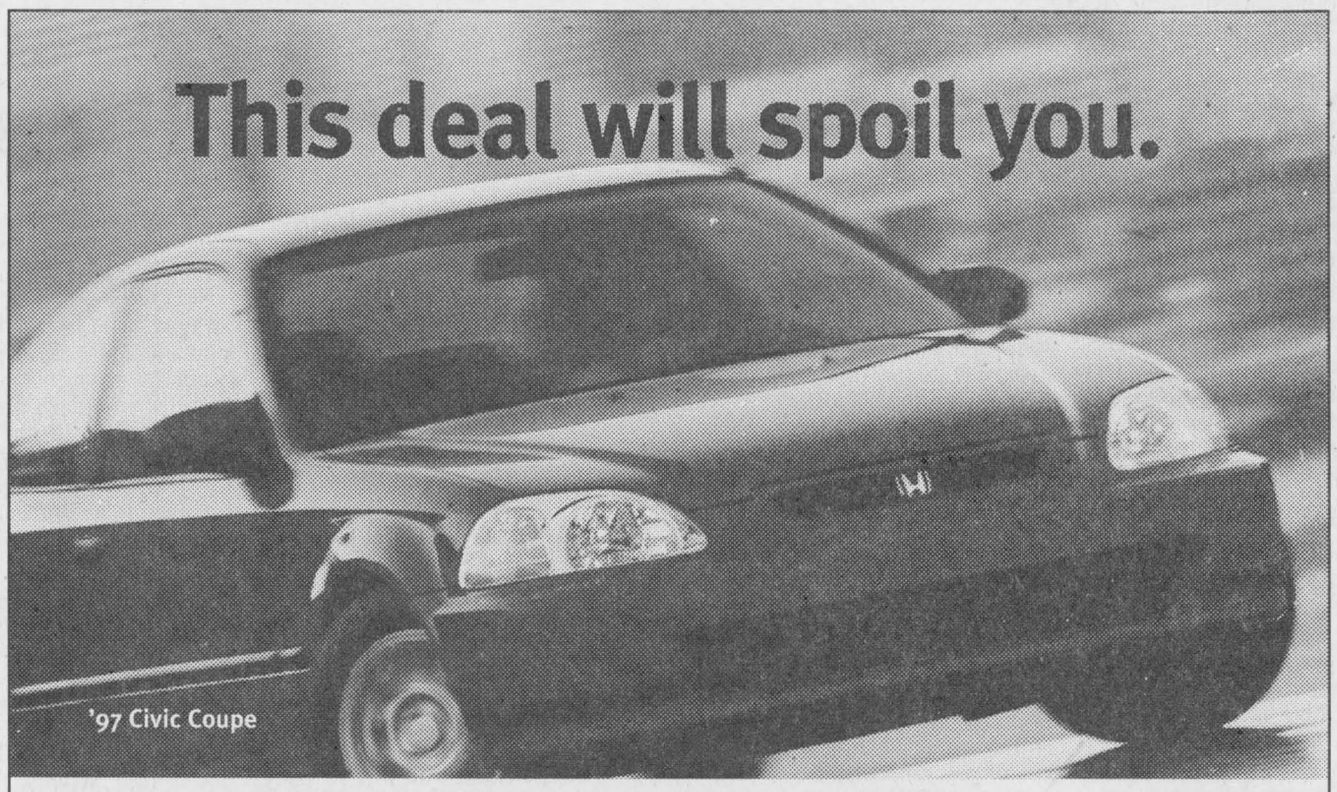

NO-CHARGE SPOILER ON ALL '97 CIVIC COUPES*!

Features: Dual Airbags (SRS) • AM/FM Stereo • 60/40 Fold-Down Rear Seatback • Front and Rear Beverage Holders • 4-Wheel Independent Double-Wishbone Suspension • 5-Speed Manual Transmission • Power Steering • Power Brakes • Tilt Steering • Remote Trunk Release • 8-km/h Impact-Absorbing Bumpers • Body Side Mouldings • Dual Remote Mirrors • 14" All Season Tires

LIMITED TIME OFFER

*No-charge spoiler available on all 1997 Civic Coupes sold between May 1, 1997 and May 31, 1997 only.

ALEXANDRIA HONDA

Highway 34 South, Alexandria 525-4900 or 1-800-267-2333

HONDA BUILT WITHOUT COMPROMISE.

WE'LL DISH UP SOME *FREE* CREAMY COLE SLAW.

(A tasty compliment to our delicious Scarlett's Fried Chicken.)

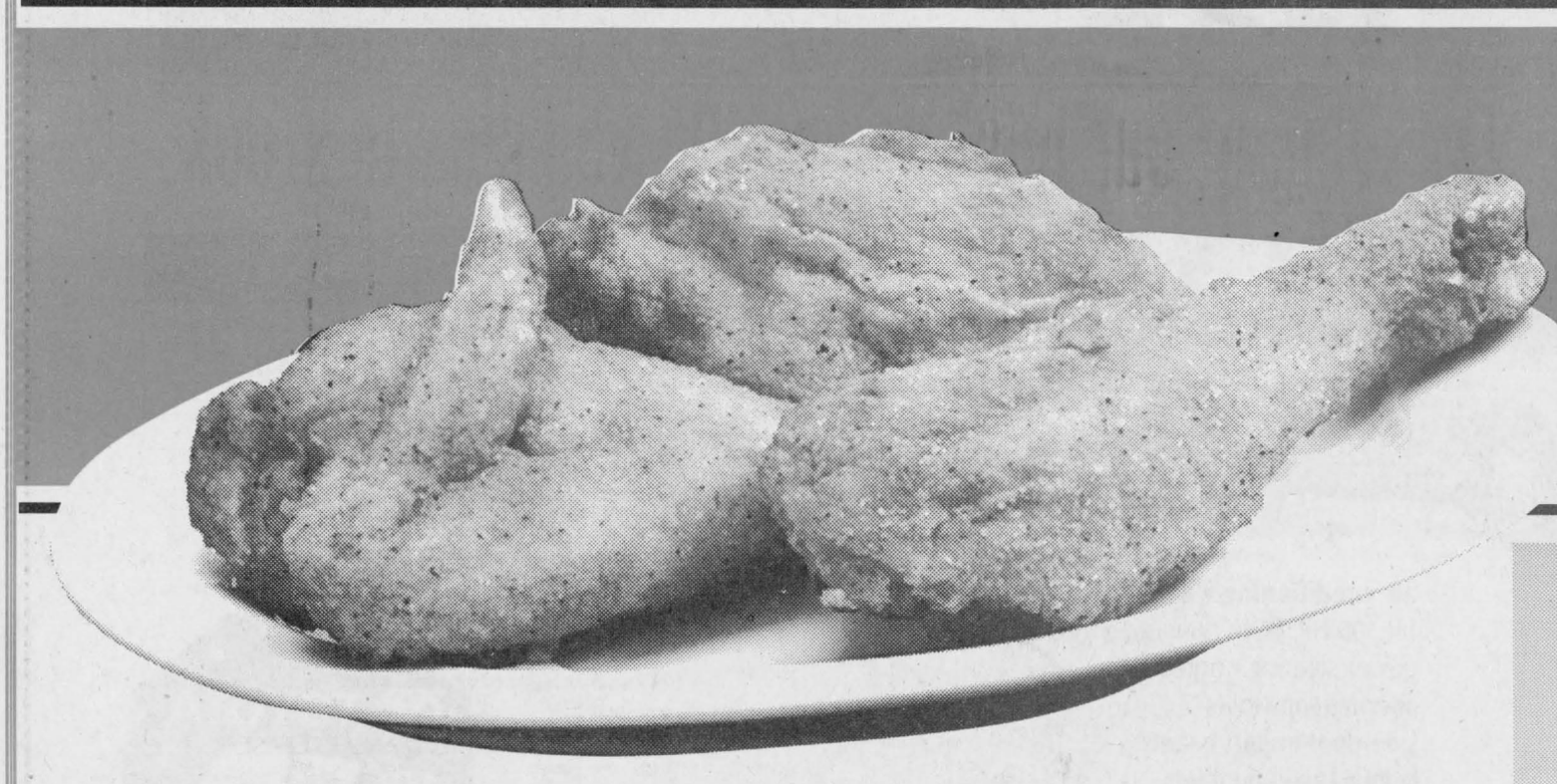

FREE

16 oz. Creamy Cole Slaw Salad with the purchase of 12 pieces of Scarlett's Fried Chicken

Scarlett's Fried Chicken 11.49 12 Pieces

Take a break this weekend!

Our Scarlett's Fried Chicken served with a creamy cole slaw salad is a very tasty and economical meal.

And there's no preparation time... now and then everyone deserves a good break.

LOEB Alexandria 424 Main Street South, Alexandria, Ontario.

Store Hours: Monday to Wednesday – 8:30 a.m. - 6:00 p.m. • Thursday & Friday 8:30 a.m. - 9:00 p.m.
Saturday– 8:30 a.m. - 5:00 p.m. • Sunday– 11:00 a.m. - 5:00 p.m

Special effective from Wednesday, May 28, until Sunday, June 1,1997.

We reserve the right to limit quantities.

LOEB
We're cooking together.

'Friends of the Dalkeith Library' to meet June 5

Noella Lanthier accompanied her brother and sister-in-law to Kedgwick, N.B. to visit her mother who celebrated a birthday while they were there.

* * *

Sadie MacMillan spent Victoria Day weekend at Neepawa, Man. among the MacGillivray and Dunsmore cousins.

At the same time Ernie MacMillan was visiting his sons, Richard and Michael in Winnipeg.

* * *

Hilary Beaty-Nixon, Paul and Jenni were in England for three weeks. It was the first visit for the children so they did a lot of sight-seeing and visiting with relatives. Ida and Don Beaty were there at the same time, but will only be returning shortly.

On the long weekend Jenni attended the Pony Club Rally in Maxville. The first and second day they have riding lessons and stable management lessons.

On the third day they are tested for Pony Club levels. Jenni had a mark of 83 per cent in stable management but because she had a whiplash she could not ride. She received a conditional pass at the third level and sometime during the summer will do the riding event.

* * *

Twelve enthusiastic students turned out to the Dalkeith library on Thursday evening for a demonstration, and "hands on" at stencilling. Shirley Sherridan, Laggan, had many patterns and colors to choose from and everyone went home happy with their own sample.

* * *

How interesting to have Lynn Macnab featured on Regional Contact on CJOH-TV on Saturday evening. Lynn showed the steps in cowboy boot making and also some of her finished products. The business name is Oshonto.

* * *

Local actress, Trish Hamilton, will be performing in a drama "Best Friends" at VCI Theatre, Vankleek Hill, May 30, 31, June 6 and 7. Show is at 8 p.m. and tickets are available at the door. The play is presented by the Prescott Players.

* * *

The formalization meeting for the "Friends of the Dalkeith Library" will be held in the Dalkeith Optimist Hall at 7:30 p.m. on Thursday, June 5. The agenda is to include: nomination and election of officers, identification and priorization of needs, preparation of action plan(s).

In order to ensure that the best possible people are elected to the Friends' executive, and that the library needs that are felt to be most important are identified and addressed, it is essential that as many members of the Dalkeith library as possible participate in this meeting. Please try to attend.

D ALKEITH



JEAN MACLENNAN

874-2385

Laggan Public School

Our perennial plant sale will take place this Saturday, May 31 from 10 a.m. until 1 p.m. This is a date change from the originally scheduled sale of last Saturday. With the cold temperatures it was felt that the plants and gardeners could use another week. Hopefully this didn't cause too much confusion. However, a note was posted at the front entrance of the school and all students were advised of this change with a notice sent home.

Next week will be Pioneer Week at Laggan. This is an integrated curriculum unit with a pioneer theme. Students have been grouped into families with each group having the name of one of the rural schools which fed into Laggan Public School in 1969. All students will be involved in activities and workshops during the week. Volunteers from the community will be holding workshops on leatherwork, wool carding and spinning, cheesemaking, butter churning, tea biscuits, candle making, blacksmithing, celtic square dancing and cross-stitch.

Also, teachers will be conducting lessons the old-fashioned way in newspaper articles, oral reading, math, meadow flower research, drama, etc. Thursday is pioneer dress-up day. Feel free to drop by and observe the activities or participate.

During our Education Week at Laggan a Scholastic Book Fair was held. Through the support of the school community, and the help of volunteers to work at the book fair we were able to accumulate just over $1,000 in free books for the library

Friday, May 30, will be another busy day at Laggan. Students in Grades 4 through 8 will be participating in our school-wide track and field day while students in Grades one through 3 will travel to Maxville. The Maxville group will participate in a playday at the fairgrounds and then enjoy the entertainment of the fair.

* * *

The Feis-Glengarry '97 will be held again this year at Laggan School on June 7. The activities start at 9 a.m. with a Children's Gaelic Workshop followed at 10 a.m. with Childrens and Adults Gaelic Choirs, solos, duets, and groups, and Scottish fiddling and piping.

At 12 noon light lunch will be available or bring your own picnic lunch. Pipe Major Colin MacLellan will conduct the next segment with story and bagpipe music. At 2 p.m. at the "Big Beaver School" is a round table discussion on "Gaelic Place Names in Glengarry" led by David Anderson.

Anyone is cordially invited to part or all of the activities during the day. Admission is free but donations are welcomed to support the Canadian Highland heritage of Glengarry.

* * *

Sunday evening, June 8 at 7:30 p.m. the Rev. Jim McVeigh will conduct a service in English and Gaelic commemorating the 1,500th anniversary of the death of St. Columba at the church named after him – St. Columba Presbyterian Church, Kirk Hill.

* * *

Eileen MacGillivray, co-chairperson of the Cancer Society for Glengarry North presents this report.

The annual cancer canvass has been completed successfully again this year in Lochiel Township. We are pleased to report a total of $7,078.60 – a little more than last year's total. Many thanks to area captains – Marthe Chenier, Ethel MacNeil and Jean MacLennan and to Kirk Hill convenors: Terry Malette, Shirley Sheridan, Joyce MacLennan, Tena MacSweyn, Iris Morrison, Ruth and David Fraser, Theresa Morrin, Linda Huxted, Marion and Allister MacGillivray, Ola and George MacLeod, Harold MacLeod, and to all who generously donated to the Cancer Fund.

* * *

Don't forget to be out to vote on election day. Our notices were very incorrect! Voting place on election day is at the SD&G County library, Dalkeith, 1835 Dalkeith Road, from 9 a.m. to 9:30 p.m.

Jobs, national unity top issues debated at all-candidates meeting

(Continued from page 1)

"Make Quebec an honest and fair deal and say that everyone will have those things," he said.

But on the other side, Boudria supported distinct society for Quebec.

Boudria told OFA president John Peters that his party has reminded Quebec farmers of the benefits of being in Canada.

"They need to know that some benefits won't be there if they're not part of the country," said Boudria.

They could not be part of NAFTA or supply management. "It could be very well they would end up with nothing," he said.

NDP candidate Fred Cappuccino said all repercussions from separation are negative. He said discussion should continue to keep Quebec in Canada.

"In India, a million people lost their lives in the partition (between India and Pakistan).

"I think Quebec is different, why not recognize that?

"I think we have to bend over backwards to make it work with Quebec," he said.

Kerr agreed that Quebec should be persuaded to remain within Canada but added that if distinct society is going to be used to describe one group, it should be used in all cases including anglophones and natives.

Somers said her party is trying to work together with Quebec to keep Canada alive.

"We cannot stick it in a closet and expect it to go away.

"We do work well together and we've lived together for years."

Ralph Austin of Lancaster Township wasn't satisfied with the Liberal efforts at national unity and pointed out the country almost broke up in 1995.

"Why would I give your party another kick at the can," he asked.

Boudria stood by his Liberals and hinted that the Reform's plan to call Quebec's bluff is risky.

"I don't think it's time to play Russian Roulette with Canada's future," he said.

"If you do the same thing this time as you did last time, you won't get another chance," retorted Austin.

Another hot topic at the debate centered on taxation. There were major differences between the parties, the Liberals vying for the status quo, NDP calling for tax hikes to corporations and the Reform and PCs pushing for tax cuts.

Joan McGregor from Hawkesbury demanded to know why corporations were being given such hefty tax breaks.

"Why is it that the banks have such huge profits?," she asked Boudria.

Boudria replied that corporate tax rates are on the rise after going as low as nine per cent in 1993.

He also pointed out that shareholders are taxed on their dividends.

"We have to plug loop holes and we have. We also have to encourage business to come here."

David Lipton of West Hawkesbury said in 1950s, the proportion of tax paid by individuals was lower than the corporations.

"Today, the reverse is true.

"Canada's corporate tax rates are among the lowest in the industrialized world."

Somers said her party would deal with the imbalance by lowering the personal income tax rate and reducing taxes to small businesses.

"By giving the tax payer a break," she said.

Cappuccino stuck to his party's line saying corporations would be forced to pay more taxes.

"The NDP government would make sure that the corporations pay their fair share," he said.

Kerr agreed saying corporations have to be made more responsible in the long term.

"I agree with you that it's an immoral situation that the rich get richer and the poor get poorer."

Lancop also pointed to his party's platform of reducing income tax after the deficit is eliminated and simplifying the tax system.

"The first thing we have to do is eliminate the deficit."

Youth unemployment in the riding was addressed by a prospective graduate Bob Shoultie who pointed out one in four youths are unemployed.

"What's your plan for adding youth employment?" he asked.

Boudria described internships for 850 students his ministry has sponsored for overseas work and added there are local programs for wage assistance.

Cappuccino cited his party platform which plans to reduce unemployment by one per cent every year for five years to bring it down to four per cent.

"There were 140 economists who said this could work –vote NDP."

Somers said the Liberals had failed in creating jobs with infrastructure programs and said her party's plan to cut taxes would stimulate the economy.

"It was the Liberal platform that said jobs, jobs, jobs, and I agree with you. It's a disastrous affair," Somers said.

Lancop said bringing the government into job creation fails miserably.

"All we've done is put ourselves deeper in debt."

Private enterprise creates more jobs, said Lancop.

Kerr said a global restructuring of the economy is needed along environmental lines.

Heard the buzz? Toyota's Red Tag Days are on now.



- 5-speed manual transmission • power steering
- 1.5L 16-valve DOHC 4-cylinder engine
- power brakes • tinted glass
- full wheel covers
- body side moulding
- 60/40 fold down rear seat
- AM/FM stereo cassette

MSRP $13,790

TERCEL LEASE

from $195* /mo 48 mos

Freight & P.D.E. included

WITH $1,000 DOWN



COROLLA LEASE

from $235** /mo 48 mos

Freight & P.D.E. included

WITH $1,000 DOWN

- **air conditioning • automatic transmission**
- 1.6L 100 HP, DOHC 16-valve engine
- power steering • tinted glass
- intermittent wipers
- side-door impact beams
- colour-keyed bumpers
- Michelin all-season radials

MSRP $16,223



ALL MODELS

4.8%† NO-LIMIT FINANCING

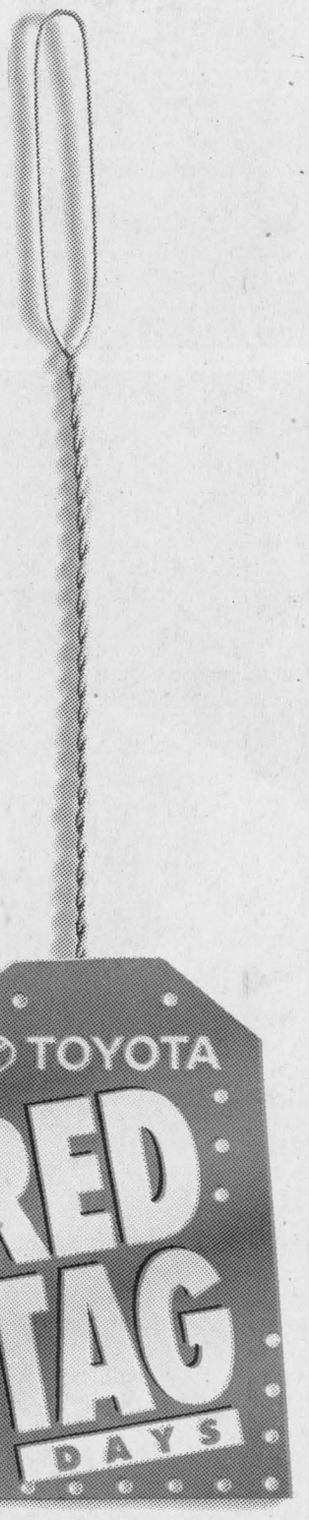

SEE YOUR ONTARIO TOYOTA DEALER TODAY!

SAVE A WHACK TODAY!

TOYOTA CREDIT LEASE & FINANCE PLANS

Leasing and financing plans from Toyota Credit Canada Inc. O.A.C.. Offers valid on new 1997 models leased and delivered by June 2, 1997. License, registration, insurance and taxes are extra. Includes a maximum of $700 for freight & P.D.E. †Finance example: $15,000 at 4.8% per annum equals $344.08 per month for 48 months. C.O.B. is $1,515.84 for an obligation total of $16,515.84. *Based on a 48 mos. walkaway lease on Tercel CE (model BC51LM-E with manual transmission) with down payment of $1,000 or trade equivalent. First payment, and security deposit of $225 due on delivery. Total lease obligation of $9,880 and purchase option price of $6,175 based on max. of 96,000 kms. Additional km charge of $0.07 if applicable. MSRP $13,790 for Tercel CE model BC51LM-E. **Based on a 48 mos. walkaway lease on Corolla SD (model BA01EH-C with automatic transmission) with down payment of $1,000 or trade equivalent. First payment, and security deposit of $275 due on delivery. Total lease obligation of $12,280 and purchase option price of $7,300.35 based on max. of 96,000 kms. Additional km charge of $0.07 if applicable. MSRP $16,223 for Corolla SD model BA01EH-C. Models not exactly as shown. See participating Toyota Dealer for details.

The Glengarry News
Sports
Wednesday, May 28, 1997

ALEXANDRIA, ONTARIO. WEDNESDAY, MAY 28, 1997

EOSSAA for boys in Pembroke

The Glengarry senior and junior girls won't be the only Gaels soccer teams taking part in Eastern Ontario high school championships today.

Both Glengarry boys' teams will be in Pembroke to participate in the EOSSAA tournament.

The senior and junior Gaels both won the Stormont, Dundas and Glengarry league titles last fall and have been sitting idle through the winter. The EOSSAA championships are held in the spring because other associations in Eastern Ontario run their seasons during April and May.

Brian Filion's senior squad is in a pool with L'Escale of Rockland and Upper Ottawa Valley representative Fellowes.

Meanwhile, Laurent Rivard's junior Gaels are in a pool with Almonte and North Grenville.



THE HUNTER AND THE HUNTED: Glengarry's Lori St. Denis chases after a North Dundas player during SDG playoff action in Cornwall on Monday. The Gaels knocked off North Dundas and St. Joseph's to win another United Counties title.

Staff photo – J.L. Lefebvre

Crusaders lead local field at East regionals

Sixteen students from the area's three local high schools have qualified for the East regional track and field championships at the Terry Fox Centre in Ottawa this week.

Char-Lan District High School leads the local contingent as eight Crusaders will be attempting to qualify for the provincial championships in Toronto.

Margaret Cumming qualified in all three of her midget girls' division events at the Eastern Ontario (EOSSAA) championships last week in Brockville. Cumming was second in the 800m, third in the 1500m and fourth in the 400m.

Midget girls' teammate Christie Rankin qualified in a pair of events - the shot put (she finished fourth at EOSSAA) and the discus (sixth).

Vera Cumming was fourth in the 3000m midget girls' run.

Melissa Montroy qualified in two junior girls' events - the 100m and the triple jump - while Rory Blackadder did double qualifying duty in the senior boys' class. Blackadder's events were the 3000m and the pole vault.

Stephen Alguire (junior boys' 3000m) will also be at the East regionals.

In addition to the seven individual qualifiers, a Char-Lan relay team will be competing in Ottawa. The 4x100 midget girls' relay team of Vera Cumming, Margaret Cumming, Christie Rankin and Lauren Catarau will be carrying the baton for Char-Lan.

Four Gaels, Warriors advance

Melanie Elie turned in the best result by a Glengarry athlete in Brockville as she placed second in the junior girls' discus.

Elie will be joined by three Gaels teammates in Ottawa.

Sven Jseppi was sixth in the midget boys' discus, Kevin Van den Oetelaar had the same result in the junior boys' pole vault and Eric Nielsen was fifth in the midget boys' 400m run.

Meanwhile, the Tagwi Warriors followed up their impressive showing at the Stormont, Dundas and Glengarry championships with a golden day at the EOSSAA meet.

The Warriors took home four gold medals, including a pair won by Leslie Brown.

Brown was first in both her junior girls' events - the 200m and the long jump. Brown completed the qualifying hat trick with a second-place finish in the triple jump.

Also advancing in three events was senior boys' runner Troy Stelmach. Stelmach struck gold in the 800m run and also had fourth-place results in the 400m and the 1500m.

Keith Brown was Tagwi's other gold medallist as he won the midget boys' 100m. Brown added a bronze in the long jump.

Scott Coleman is going to the east regionals after finishing second in the junior boys' high jump.

Mission half accomplished

Glengarry seniors one step away from provincials berth

The Glengarry senior girls' soccer team is one step closer to making next week's Ontario high school championships in Alexandria an extra special event for local soccer fans.

The Gaels are halfway to qualifying for the provincials after winning the Stormont. Dundas and Glengarry league championship on Monday afternoon in Cornwall.

Winning the SDG title allows the Gaels to advance to the Eastern Ontario Secondary School Athletic Association (EOSSAA) championships today in Perth.

Winning the EOSSAA crown would give the home team a berth in the OFSAA provincials, which begin next Thursday.

Head coach Marc Sauvé is optimistic about Glengarry's chances of advancing to the provincials.

"We've been on the road all year, maybe that will be good preparation for us to win at EOSSAA," said the longtime Glengarry coach.

Glengarry played its entire 1997 SDG league schedule away from home as the soccer fields were being prepared for OFSAA.

The Gaels even had to hit the road in the playoffs despite finishing the season in first place with an unbeaten record.

Pressure on the host team

The significance of having the host team take part in OFSAA is not lost on Sauvé.

"We know how much (our presence at OFSAA) would create excitement, not only in the school but in the entire community."

Gaels tame Panthers

If the Gaels are to advance to OFSAA, Meghan MacPherson will likely have to play a key role.

(Continued on page 16)

Sports briefs

Early bird tourney held at Glengarry

Walter Radford and Nicole Tourangeau were the Early Bird Tournament winners at the Glengarry Golf and Country Club on Sunday.

Radford had a net score of 67 to edge out Serge Marceau by one stroke for the men's championship. Lothar Holzmuller (69) was two shots back of Radford while Tony Vokins (70) and Gaston Gagne (72) rounded out the top five.

Tourangeau's net score of 69 put her in a three-way tie for first place in the women's competition. She was declared tournament winner based on retrogressive scoring. Esther Holzmuller and Elianne Benoit also had rounds of 69. Cathy MacDonald shot a 70 to finish fourth.

A total of 40 golfers took part in the event.

***

Mark Laforest, Serge Marceau and David Besner will be representing the Glengarry Golf and Country Club at the Ontario Senior Games regional qualifying tournament at Upper Canada on June 4.

The trio qualified for the regional tournament during medal play in the Senators men's league at Glengarry last Tuesday.

Marceau will be Glengarry's rep in the 15-26 handicap class after turning a net score of 71 to top the field on Tuesday.. Besner was second with a round of 72 and he qualifies under the Callaway System. Laforest will be Glengarry's 0-14 handicap golfer at the regionals.

The other low scores last Tuesday were turned in by David Graham (73), Gaston Gagne and Peter Manning (74) and Terry Carroll and Rosario Lacasse (75).

Rebels hosting golf event June 1

The Char-Lab Jr. B Rebels hockey club will be holding its annual golf tournament at the Heritage course in South Lancaster on Sunday, June 1.

The tournament will be followed by a barbecue dinner at the Lancaster Legion hall. Cost is $40 per person.

For tickets, call John Chafee at 347-1082 or Jeff Carter at 933-5553.

U-17 Hearts tie

The boys' under-17 Hearts tied St. Anthony 2-2 in their Ottawa-Carleton Soccer League debut Monday night in Alexandria.

Kirk MacMillan and Tim McCuaig were the goalscorers for Glengarry.

Crusaders and Warriors split honors in "A" soccer playoffs

It was a good news, bad news kind of day for the Char-Lan Crusaders in the Stormont, Dundas and Glengarry "A" division girls' high school soccer playoffs in Williamstown on Monday.

The good news is Char-Lan won the SDG senior division crown with a 3-0 victory over the Tagwi Warriors.

The bad news is an overtime penalty shot goal by the Warriors cost the Crusaders the junior division championship.

The senior Crusaders and junior Warriors will be taking part in the Eastern Ontario championships today in Iroquois at Seaway District High School.

Shonna shines again

Shonna Atchison, the senior Crusaders' leading scorer in the regular season, turned the trick again in Monday's championship game.

Atchison's pair of first-half goals helped the Crusaders beat the Warriors 3-0.

Tessa Humphries scored an insurance goal in the second half as she finished a play set up on a nice run by Lindsay Leroux.

Atchison's two goals gave her 13 tallies in nine games this season, by far and away the most on the team.

But Char-Lan coach Paul Carriere is quick to point out the other attributes of his team.

"Shonna is our striker and a great goalscorer, but someone has to get the ball to her," he said. "It's not as though she's doing it all herself."

(Continued on page 18)

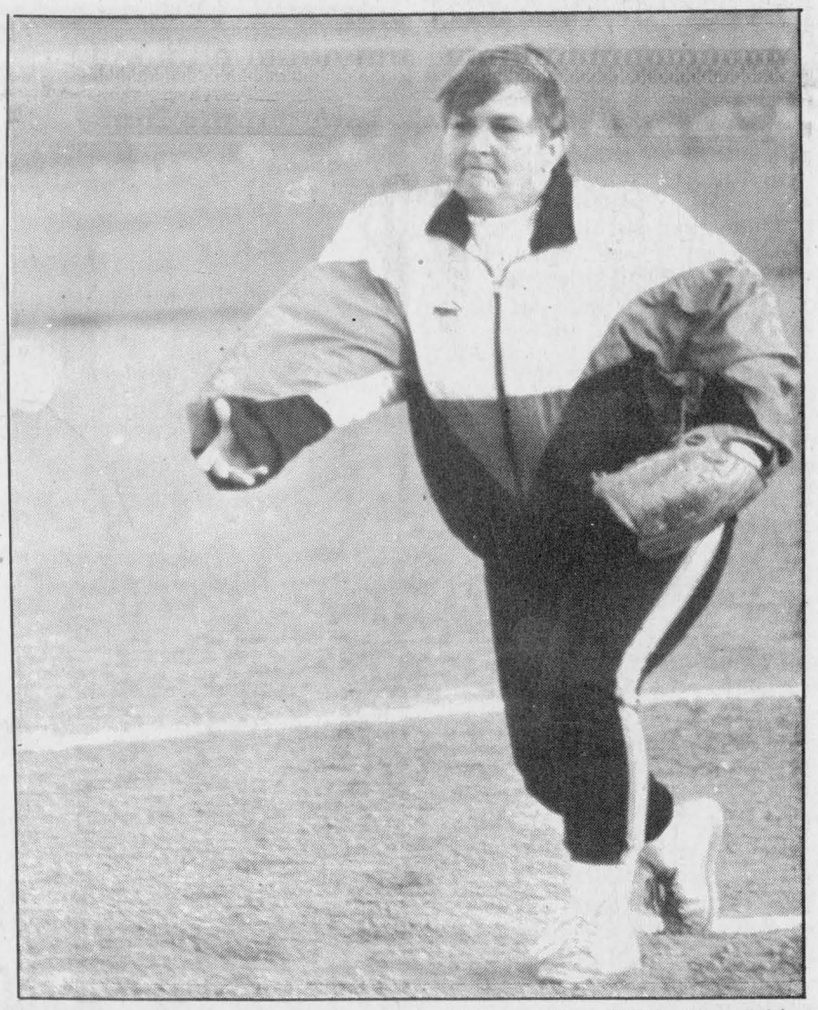

Jeannine Lalonde threw the first pitch of the 1997 Alexandria women's softball league season on Wednesday night at Island Park. Lalonde and her M and D Sports teammates beat Roy's Pontiac-Buick-Cadillac.

South Lancaster off to quick start in Alexandria men's ball hockey

South Lancaster has wasted little time in making a big impression on the Alexandria Men's Ball Hockey League.

The league's newest team – also known as the South LA Kings – won both its opening week games, including a 3-2 victory over defending league champion Jake at Work last Wednesday night at the Billy Gebbie Arena.

Brian Deschamps scored twice for the winners while Darcy MacDonell chipped in with a single goal.

George Carriere scored once for Jake's and also assisted on Roch Sabourin's goal.

South Lancaster blasted Farley Windows 9-2 in its first game on Tuesday.

Brian Deschamps and Matt Gray each had four-point games with three goals and an assist.

Darcy MacDonell potted a pair of goals while Steve Gareau rounded out the offence with a single marker.

Jason Poirier had two assists.

Farley replied with goals by Albert Derouchie and Jacques Deguire.

Routs for Champions, Dalhousie

Champions Roadhouse and Dalhousie are also unbeaten after the first two nights of regular-season action.

The teams battled to a 4-4 tie on Tuesday before registering easy wins on Wednesday.

In Tuesday's game, Dalhousie salvaged a tie when Daryl Menard scored his second goal of the night with 2:05 left in the game.

Jean Desrochers and Darin Menard also scored for Dalhousie. Darrell McDonell had a couple of assists.

Champions replied with goals by Alain Boisvenue, Michel Jeaurond, Sylvain Lobb and Marc Henri.

Champions scored six unanswered goals on Wednesday to down Farley Windows 9-3.

Alain Boisvenue scored twice in the final 14 seconds of the first half to give Champions a 5-3 lead.

Farley's Albert Derouchie had scored with 28 seconds left in the half to create a short-lived 3-3 tie.

Mario Dumont had a goal and an assist in a losing cause while Raymond Robinson also scored for Farley.

In addition to Boisvenue's two goals, Champions got offence from Sylvain Lavigne (three goals), Dominic Laferriere (two), Sylvain Lobb and Pascal Joanette.

Laferriere had three assists while Lobb and Michel Jeaurond each had two helpers.

M and D gets roughed up

It was a rough start to the season for M and D Sports as the first-year entry lost its first two games by a combined score of 30-3.

Opening night on Tuesday saw Jake at Work hang a 13-2 loss on M and D.

George Carriere scored five goals for Jake's.

Joel D'Amour had a hat trick, Marc Sauvé and Stephan Nadeau each scored twice and Roch Sabourin had a single goal.

D'Amour and Nadeau each set up four goals while Sabourin had three assists.

Stephane Loyer scored both goals for M and D.

On Wednesday, it was Dalhousie inflicting the punishment to the tune of a 17-1 romp.

Jean Desrochers (five goals and five assists), Darin Menard (five goals, one assist) and Daryl Menard (one goal, nine helpers) led the attack for Dalhousie.

Leonard Seguin, Jean-Luc Menard and Darrell McDonell each scored two goals to round out Dalhousie's offence.

Stephane Loyer scored his and M and D's third goal of the season.

Hot bats overcome chill of opening night

HCS, M and D record women's softball wins

Hawkesbury Chimney Sweeps and M and D Sports were the winners on the first night of Alexandria Women's Softball League play on Wednesday at Alexandria Island Park.

M and D's bats were hot on opening night despite cold and blustery weather conditions that suggested March instead of May.

M and D scored eight runs in the first inning on the way to pounding Roy's Pontiac-Buick-Cadillac 23-10 in the first game of the season.

Julie Montpetit drove in five runs for the winners with three hits, including a pair of triples.

Jenney Bourbonnais and Julie Theriault each scored four times while driving in three runs apiece.

Connie Hurtubise and and Tammy Kenny carried the big sticks for Roy's as each player drove in three runs.

Carrie Fusee scored twice and drove in two other runs in a losing cause.

Easy win for HCS

Four-run outbursts in the first, second and third innings carried Hawkesbury Chimney Sweeps to a 12-1 victory over Caisse Populaire in the second game of Wednesday night's season-opening doubleheader.

Louise Sommers accounted for half of HCS' offence as she delivered a trio of two-run hits for a total of six RBIs on the night. Sommers also scored three runs.

Linda Van den Oetelaar had three runs and three RBIs for the winners, Karen MacDonald knocked in a pair of runs and Julie Lauzon scored three.

Roxanne Hurtubise drove in Sylvie Menard for the only Caisse Populaire run.

The Atlantic Hotel – the fifth team in the league – had opening night off and will see its first 1997 action this week.



SENIOR "AA" CHAMPS: Glengarry won the Stormont, Dundas and Glengarry "AA" league titles in both the senior and junior divisions on Monday at St. Joseph's high school in Cornwall. The senior Gaels beat the host school in the final. The team members are (front row, left to right) Tanya Macdonald, Tammy MacSweyn, Angelique Dignard, Lynn Lefebvre, Kamy Calvank, Wendy MacLeod, Erin McDonell, Andrea Gifford, Lori St. Denis, (back row) coach Marc Sauvé, Monique Paquette, Meghan MacPherson, Aidan Burgess, Jacinda Rudolph, Serena McRae, Lauren MacPherson, Erin Graham, Tina Bond, Tammy Bond, Sarah Dalby and manager Stephannie McDonell.



JUNIOR "AA" CHAMPS: The members of the Glengarry junior girls' championship team were (front row, left to right) Sadie, St. Denis, Tamara Hartrick, Sharon Van den Oetelaar, Melissa MacDonald, Tarah MacPherson, Fiona Wilson, Cindy Laferriere, Lee Tuppert, Beth Depratto, Alison McCauley, Abbey MacGillivray, (second row) Emilie Ranger, Raylene Sauvé, Bev MacDougall, Mandy Duval, Melanie Lauzon, Krissi MacDonald, Alana Shepherd, Tristi MacSweyn, coach Anne MacDonald and (back) Adele St. Denis.

Junior Gaels win SDG title No. 17 by blanking the Pats

(Continued from page 15)

The veteran forward had a big day for the Glengarry at the SDG championships on Monday.

MacPherson scored twice in the final as the Gaels beat St. Joe's 4-1.

Sarah Dalby and Erin Graham also scored against the Panthers.

MacPherson's hat trick and Tammy MacSweyn's single goal helped the Gaels eliminate the North Dundas Devils 4-1 in the semifinals.

Juniors win yet again

The Glengarry juniors added another chapter to their era of dominance in the SDG league.

The Gaels won the United Counties title for an unprecedented 17th consecutive time by shutting out La Citadelle 3-0 in Monday's final at St. Joe's.

Tamara Hartrick, Melissa MacDonald and Sharon Van den Oetelaar each scored once while Lee Tuppert was in nets for shutout.

Bev MacDougall and the Gaels shut out the North Dundas Devils by a score of 4-0 in the semifinal round.

Melissa MacDonald scored twice while Abbey MacGillivray and Alison McCauley had single goals.

The junior Gaels advance to the EOSSAA championships, which will also be held in Perth today.

Regardless of today's results, this is the end of the line for Anne MacDonald's team. There is no provincial tournament at the junior age level.

Regular season wrap-up

Both Glengarry teams completed the SDG regular season unbeaten and untied.

The senior Gaels capped an 8-0 season by shutting out La Citadelle 3-0.

Erin Graham, Tanya Macdonald and Tina Bond scored.

The juniors finished 9-0 after beating La Citadelle 2-0 and CCVS 4-0.

Beth Depratto and Tamara Hartrick scored against La Citadelle.

Melissa MacDonald had a pair of goals against CCVS while Mandy Duval and Tristi MacSweyn had solo markers.



Tammy MacSweyn scored once in Glengarry's 4-1 semifinal win over the North Dundas Devils.

Dunvegan women off to 2-0 start

Dunvegan has taken the early lead in the women's division after posting a pair of victories in the first full week of Glengarry Soccer League play.

Lori MacMaster, Christine Villeneuve and Shelley Villeneuve each scored once as Dunvegan blanked Glen Sandfield "A" 3-0 last Monday night.

Dunvegan played the other Glen Sandfield entry - Glen Sandfield "B" - three nights later and chalked up a 4-2 victory.

Christine Villeneuve netted a pair of goals with singles going to Shelley Villeneuve and Sherrill Norman. Natasha Brodie and Jasmine Leduc replied for Glen Sandfield "B".

Greenfield shut out

The loss to Dunvegan gave Glen Sandfield "B" a split in its first two games of 1997.

Jasmine Leduc and Kyla Burwash each scored two goals as the B's were 6-0 winners over Greenfield on Tuesday night.

Melissa Brodie and Anick Seguin chipped in with single goals for the winners.

Glen Nevis and Alexandria "A" saw their first action of the season on Wednesday night, and the result was a 1-1 tie. Mandy Duval scored for Glen Nevis; Elizabeth McIntosh replied for Alexandria "A".

Two other games were postponed last week - Friday's tilt between Greenfield and Glen Sandfield "A" was called off because of the absence of a referee while problems with the lights caused the cancellation of Saturday's Laggan-Alexandria "A" matchup.

Selects beat Spirits 7-1

The Alexandria Selects and Char-Lan II recorded wins on the first day of the Cornwall and District Soccer League on Sunday.

Kelly Lavigueur scored four times as the Selects trounced the short-handed Ingleside Spirits 7-1 in a women's division game at the Laggan Public School field.

Tamara Hartrick had a hat trick for Alexandria.

In men's division play on Sunday, Char-Lan II over came a 1-0 deficit to beat the Seaway Spartans 2-1.

Rod Parkinson scored the equalizer for Char-Lan while Andrew Jarvo netted the game-winner.

Char-Lan II goalkeeper John McNaughton made an easy save on a late penalty shot to preserve the victory.

Ladouceur wins again

Lee Ladouceur is two-for-two at Cornwall Motor Speedway in 1997.

The young Alexandria driver won his second consecutive rookie feature race during the Speedway's weekly racing program on Sunday.

See next week's paper for a feature story on the second-generation member of the Ladouceur racing team.

Bissonnette third

Dave Bissonnette of Kenyon Township finished third in the late model feature race on Sunday.

Marc Therrien of Alexandria was eighth. Eric Gauvreau was the late model class winner for the second week in a row.

Ovide Doiron of Kenyon won the second qualifying heat and placed sixth in Sunday's modified feature.

Danny O'Brien of Kingston took the checkered flag.

EARLYBIRD WATCHERS
1/2 PRICE SALE
TASCO
BINOCULARS
Compact, Ruby-coated Lenses
Carrying Case Included
8 x 21 Reg. $99.95 49.95 | 10 x 25 Reg. $119.95 59.95
While Quantities Last
L&M GUNS
Tyotown Rd., Cornwall
931-2010
13-1c

ADMHA
APPLICATIONS FOR
HOUSE LEAGUE and
TRAVELLING TEAMS COACHES
will be accepted now until June 13
Candidates will be interviewed June 25 at 7:30 p.m.
Send application resumé to:
Marcel Lanthier
RR #1,
Glen Robertson, Ont. K0B 1H0
(613) 874-2787
A.D.M.H.A. HOCKEY
21-2c

NEW HOURS• Monday to Friday, Noon-8
Saturday, 10-6; Sunday 1-5
UMBRO
Rudi
Rudi Payer Sport
YOUR SOCCER PRO SHOP
19810 Cedar Grove Road, Williamstown
347-2542
adidas

FOR A GREAT DEAL ON A '97 KING QUAD 4x4
SUZUKI KING QUAD 4WD
Terrific Selection
On-The-Spot Financing
FREE Winch and Bumper with the purchase of a '97 King Quad LTF 4x4 While quanitites last
SUZUKI
The ride you've been waiting for.™
TROTTIER SALES CENTRE
Hwy 34 South Alexandria 525-1925
Be a professional. Always wear a helmet, eye protection and protective clothing. Never ride under the influence of alcohol and take a Canada Safety Council Rider Training Course. See your Suzuki Dealer for details.

Glengarry Sports Corner

SUBWAY
The Way A Sandwich Should Be
421 Main Street South
Alexandria 525-4148

The ATLANTIC EST. 1882
At the Station, Alexandria
Serving Glengarrians since 1882

RJs SERVICE CENTRE
Class A Mechanic
Mon.-Fri., 7 to 7
Saturday, 8 to 5
182 Main St. N
Alexandria
525-0006
RODDY JOHNSON
Class "A" Mechanic
20 Years Experience
PETRO-CANADA

MAC'S MARINA
"Where Boating is a Family Affair"
PRINCECRAFT & CUTTER BOAT SALES
Boat, Pontoon Rentals - Dockage and Storage
Outboard and Stern Drives, Sales and Service
Marina Accessories and Tackle Store
MERCURY OUTBOARDS
"Set the Water on Fire"
2 Miles West of Lancaster on Hwy. 2
347-2788

LOEB
ALEXANDRIA
Main Street, South

TROTTIER
Farm Equipment Ltd.
New and Used Tractors and Equipment
Hwy, 43, West
Alexandria
525-3120
NEW HOLLAND



LEE LADOUCEUR

Lee Ladouceur's car racing career is off to a flying start. The 19-year-old Alexandria driver has won the first two races of his career at the Cornwall Motor Speedway oval. Ladouceur, the son of veteran driver Laurent "Laser" Ladouceur, is competing in the four-cylinder rookie feature class at the Speedway.

SPORTS CALENDAR

High school soccer

EOSSAA - May 28
Girls "AA"
at Perth
Girls' "A"
at Iroquois (Seaway)
Boys "AA"
at Pembroke

SPORTS TRIVIA

Who holds the NHL record for fastest overtime goal in the playoffs?

Bring your answer to *The Glengarry News* at 3 Main St. N. in Alexandria. Please include your name, address and phone number.

Last week's trivia answer:
Chicago White Sox

GET READY FOR SUMMER
ROY'S POOLS
Sales and Service since 1956
410 Seventh St. West
Cornwall
933-0411

TROTTIER Sales Centre
Lawn and Garden Tractors, Snowblowers, Chainsaws, ATVs
Hwy. 34, S Alexandria 525-1925

COUNTRYWIDE
MARCEL TV-FURNITURE
Maytag Appliances
369 Main St. 525-3692

GET READY FOR SPRING
CANADIAN TIRE ALEXANDRIA
Associate Store
400 Main St. South
Store 525-3454
Parts 525-4666
Service 525-2383

LAJOIE SEASONAL CENTRE
• POOLS • SPAS • AWNINGS •
• GAS FIREPLACES •
• CHAINLINK FENCING
Main St. S Near GTL 525-1913

MASSON
Insurance Brokers Ltd.
For All Your Insurance Needs
8 St. George W
Alexandria
525-1836
Your Insurance Broker Understands

CAMERON'S
POOLS
FIREPLACES
KITCHENS
331 Pitt Street
Cornwall
938-9442

County Scoreboard

Ball Hockey

Alexandria Women's League
Standings

	W	L	T	F	A	Pts
Champions....	8	0	0	32	3	16
Seaway Exp...	6	2	0	32	9	12
Atl'tic Storm.	3	3	2	4	15	8
M&D Sports..	2	4	2	6	13	6
Maxville.....	1	5	2	6	18	4
Tap. Richard..	0	6	2	2	24	2

Results
Monday, May 26
Atlantic 1 Tapis Richard 0
Champions 4 Seaway Express 2
M&D Sports 2 Maxville 1
Thursday, May 22
Seaway Express 7 Atlantic 0
Champions 1 M&D Sports 0
Tapis Richard 1 Maxville 1

Top scorers

	G	A	Pts
Deana Cuglietta, Seaway.....	10	8	18
Sylvie Menard, Champ.....	10	3	13
Deb Nadon, Seaway.....	6	5	11
Kelly Pidgeon, Champ.....	7	3	10
Sue Stewart, Champ.....	0	9	9
Glenda Lauzon, Champ.....	7	0	7
Wendi Lawson, Champ.....	5	2	7
Donna MacGregor, Seaway.	2	4	6

Alexandria Men's League
Standings

	W	L	T	F	A	Pts
South Lanc....	2	0	0	12	4	4
Dalhousie.....	1	0	1	21	5	3
Champions....	1	0	1	13	7	3
Jake at Work..	1	1	0	15	5	2
Farley Win....	0	2	0	5	18	0
M&D Sports..	0	2	0	3	30	0

Results
Wednesday, May 21
South Lancaster 3 Jake at Work 2
Champions 9 Farley Windows 3
Dalhousie 17 M&D Sports 1
Tuesday, May 20
South Lancaster 9 Farley Windows 2
Champions 4 Dalhousie 4
Jake at Work 13 M&D Sports 2

Charlottenburgh Men's League
Results
Monday, May 26
Carter's Cafe 3 Bob Auline 0
Clare's 7 Jack Delaney's 0
Marty's 5 Cornwall Siding 3

Drillers drop out of GSL men's division

And then there were six.

The Glengarry Soccer League men's division is now a six-team league after the Alexandria Drillers called it quits last week.

The GSL board was informed of the Drillers' withdrawal by Alexandria representative and standout fullback Andrew McCormick at a league meeting last Wednesday.

"He told us they were folding the team because they just didn't have enough committed players," said GSL president Ernie MacMillan. "Many of their players had jobs or other commitments."

GSL board members volunteered to help locate players to keep the team afloat for the 1997 season, but the president said McCormick declined the offer.

The Drillers have been a fixture in the GSL for over 20 years, winning a pair of league titles along the way.

The Alexandria players are now free to sign with other teams. In fact, McCormick has already signed on with Glen Sandfield.

The departure of the Drillers has led to a revision of the schedule. Each team will play the other five clubs three times, plus an additional game against two of those teams. That means each team will play a 17-game schedule instead of the 18 games originally scheduled.

Greenfield unbeaten

In on-field events last week, the Greenfield Marauders improved to 2-0 by shutting out Glen Sandfield 4-0 on Wednesday.

George Theoret had the shutout while four players shared in the scoring - Phil Lewis, Owen McDonell, Colin Sanders and Willie Kippen.

The Marauders' two-game winning turned into a three-game unbeaten streak on Saturday as Greenfield and Glen Nevis battled to a 1-1 draw.

Jeff MacLean scored his third goal of the season for the defending league champions while ex-Marauder Robert Wensink replied for Glen Nevis.

McCrimmon is also unbeaten with two wins in as many tries.

The Combines lost their opener 3-2 to Glen Sandfield last Monday night, but the defeat turned to victory when Glen Sandfield was forced to default because of the use of an illegal player.

McCrimmon won on the field Thursday night, shutting out Pine Grove 3-0.

Eric MacSweyn was in nets for the shutout victory while the Combines offence consisted of two goals by Murray MacLeod and a single by Craig Calvank.

The loss evened Pine Grove's record at 1-1. Pine Grove won its opener 6-3 over Glen Nevis last Tuesday as Tim McCuaig scored three goals.

Kirk MacMillan added a deuce while Kurt MacSweyn had a single goal.

Glen Nevis replied with two goals by Glen Campbell and one by Nick Quenneville.

Notes: The other goalscorer in Greenfield's 3-1 win over the Glengarry Stars on May 16 was Bobby MacLeod. The name was not available at press time last week...Home coaches are asked to promptly phone in results to league statistician Henrietta MacSweyn at 525-2480...Referees are to call in cards to Vivian Franklin at 527-3242.

Racine backstops Cafe to 3-0 win over Dragons

John Racine made 31 saves to lead Carter's Cafe II to a 3-0 shutout win over the Bob Auline Restaurant Dragons in Charlottenburgh Men's Ball Hockey play in Williamstown on Monday night.

The shutout was Racine's first of the season.

Terry Lauzon, Chris Burns and Jamie Wheeler each scored once for second-place Carter's.

Dean Poirier picked up his third shutout in 1997 as Clare's Flowers and Gifts beat Jack Delaney's 7-0.

Adam Lefebvre and Todd Cameron each scored two goals. Derek Leroux, Darrell MacDonell and Eric Collette chipped in with single tallies.

Marty's Corner Store rallied from a 3-0 deficit to post a 5-3 victory and keep Cornwall Siding in the league basement.

Bobby Fields keyed the comeback with two goals. Roy MacDonald, Marc Laperle and Shawn Fields also scored.

Don Montpetit scored twice for Cornwall Siding while Marc Meunier had one goal.

League play resumes next Monday.

Rudy's Auction Services
Market Report
TUESDAY, MAY 20/97
Bull Calves $1.05 to $1.55
Heifers - $1.60 to $1.95
Stockers -65¢ to $1.05
Beef Cows -59½¢ to 63¢
Holstein - 36¢ to 57¾¢
Bulls - 61¢ to 64¢
3693 Kenyon Dam Road
Alexandria 21-1c 525-4434

making your money work
5.50% 3-Year Term GIC or RRSP
6.00% 5-Year Term RRSP (Seniors)
4.15% 1-Yr. Term GIC or RRSP
TRUST COMPANY G.I.C. and R.R.S.P.
GUARANTEED INVESTMENT CERTIFICATES

G.I.C.'s	1 YEAR	2 YEAR	3 YEAR	4 YEAR	5 YEAR
ANNUAL	4.15%	4.625%	5.50%	5.75%	5.90%
MONTHLY	3.90%	4.375%	5.25%	5.50%	5.60%
R.R.S.P.	4.15%	4.625%	5.50%	5.75%	6.00%

RATES SUBJECT TO CHANGE
GIFFORD ASSOCIATES
A MIDLAND-WALWYN Incorporated Company
405 - 132 Second St. East, CORNWALL
SERVING OTTAWA REGION 40 YEARS
937-0118
FREE PARKING IN OTTAWA 666 KIRKWOOD AVENUE

Soccer

Maxville Fair Soccer Tournament
Sunday, June 1
at Maxville Fairgrounds

Women's division
10 a.m. - Dunvegan vs. Avonmore
11 a.m. - Laggan vs. Glen Sandfield
Noon - Avonmore vs. Glen Nevis
1 p.m. - Bantam All-Stars vs. Laggan
2 p.m. - Glen Nevis vs. Dunvegan
3 p.m. - Bantam All-Stars vs. Glen Sandfield
4:30 p.m. - Championship game

Men's division
10 a.m. - McCrimmon vs. Pine Grove
11 p.m. - Glen Nevis vs. Avonmore
Noon - Dominionville West vs. Pine Grove
1 p.m. - Heart of Glengarry vs. Avonmore
2 p.m. - Dominionville West vs. McCrimmon
3 p.m. - Glen Nevis vs. Heart of Glengarry
4:30 p.m. - Championship game

For more information, contact Willie Kippen at 527-3126.

Golf

Glengarry men's twilight league
Standings
Glen division

	Pts.	+/-
Atlantic Hotel.....	2	+16
Glengarry Windows&Doors...	2	+24
Deguire Plumbing&Heating...	2	+28
Alexandria Builders Supplies.	1.5	+27
Alexandria Lanes.....	1.5	+27
Alexandria Mopulding.....	1	+25
Frenchie's Place.....	1	+26
Champions Roadhouse.....	1	+32

Garry division

	Pts.	+/-
Loeb.....	2	+9
Maggie's Bar-B-Q.....	2	+12
Roy's Potiac-Buick-Cadillac..	2	+13
Subway.....	2	+17
Ladouceur Electronics.....	1	+17
Marc's Canteen.....	1	+17
Tapis Richard Ranger.....	1	+20
Titley Chev-Olds-Geo.....	1	+63

MVP
Aime Periard (-4)

Glengarry Soccer League
Standings
Men's division

	W	L	T	F	A	Pts
Greenfield.....	2	0	1	8	2	7
McCrimmon..	2	0	0	5	0	6
Pine Grove....	1	1	0	6	6	3
Glen Nevis....	0	1	1	4	7	1
Stars.....	0	1	0	1	3	0
Glen Sand.....	0	2	0	0	6	0

Results
Greenfield 3 Stars 1
McCrimmon 2 Glen Sand. 0 (default)
Pine Grove 6 Glen Nevis 3
Greenfield 4 Glen Sandfield 0
McCrimmon 3 Pine Grove 0
Greenfield 1 Glen Nevis 1

Women's division

	W	L	T	F	A	Pts
Dunvegan.....	2	0	0	7	2	6
Laggan.....	1	0	0	4	1	3
Glen Sand. B.	1	1	0	8	4	3
Glen Nevis....	0	0	1	1	1	1
Alex. A.....	0	0	1	1	1	1
Glen Sand A..	0	1	1	1	4	1
Alex. Bees....	0	1	0	1	4	0
Greenfield.....	0	1	0	0	6	0

Results
Laggan 4 Alexandria Bees 1
Dunvegan 3 Glen Sand. A 0
Glen Sand. B 6 Greenfield 0
Glen Nevis 1 Alexandria A 1
Duvegan 4 Glen Sand. B 2



IONA WINS: The senior girls' softball team from Iona Academy captured the title at the Glengarry Athletics elementary school tournament last week in Maxville. Iona beat Lancaster Public School in the final. The team members were (front, left to right) Krista Winkiewicz, Vanessa Van Sleeuwen, (second row) Shelley Poirier, Michelle Guay, Stephanie St. Louis, (third row) Jessica Van Overbeek, Amy Main, Melanie Sommers, (back) coach Anne Tuppert. Missing from the photo are Chelsea LeGault and Kim Quesnel.

PROTECTION-PLUS
Insurance and Investments
Roger Levac
•Life and disability insurance
•Business insurance
•Employee benefit plans
•RRIFs and RRSPs
•Annuites
•Investment funds
TOTAL NEEDS ANALYSIS
For more information on these products and services, contact us today!
Associate of Balanced Planning Investment Corporation
Agent for Great-West Assurance Co.
RR1 Williamstown, Ont.
(613) 931-2356 15-tf

Spring Specials
UTILITY GATES
10 ft. 6 bar net..... 73.60
12 ft. 6 bar net..... 80.50
14 ft. 6 bar net..... 94.40
16 ft. 6 bar net..... 99.95
ALL GATES COMPLETE WITH HINGES AND CHAINS
Slantbar Feeder, 7 ft. diam..... 275.00
Tombstone Feeder, 6'6" diam..... 345.00
LLOYD CROSS SALES & SERVICE
1296 Ritchie Rd., L'Orignal, Ont. K0B 1K0
Tel: (613) 675-4697 - Fax: (613) 675-4697 19-4c

PERFORMANCE DEALERS
YOUR PONTIAC
Driving Conditions: Good. Very Good.
'97 Pontiac Sunfire Sedan
SMARTLEASE $239* (36 months) Now only $1,000 down
PURCHASE $17,359† (excludes freight $620)
4-speed automatic transmission with Enhanced Traction System
2.2 litre engine
4-wheel ABS
dual air bags
air conditioning
AM/FM stereo cassette
PASSLock® theft deterrent system
tinted glass
full folding rear seat
'97 Pontiac Sunfire Coupe
SMARTLEASE $209* (36 months/ $1,600 down)
PURCHASE $15,599† (excludes freight $620)
2.2 litre engine • AM/FM stereo cassette • 5-speed transmission • rear spoiler • 4-wheel ABS • dual air bags • PASSLock® theft deterrent system • tinted glass • reclining front bucket seats
'97 GMC Safari
SMARTLEASE $248* (36 months/ $2,100 down)
PURCHASE $20,888† (excludes freight $845)
190 HP Vortec 4300 V6 engine • rear wheel drive • 4-speed automatic transmission • air conditioning • AM/FM stereo cassette • 4-wheel ABS • dual air bags • deluxe chrome grille • 5500 lb. towing capacity • deep tinted glass • 8-passenger seating
'97 GMC Kodiak Sierra Regular Cab
SMARTLEASE $197* (36 months/ $2,000 down)
PURCHASE $19,688† (excludes freight $895)
200 HP Vortec 4300 SFI V6 engine • 4-speed automatic transmission • dual air bags • 4-wheel ABS • side guard door beams • deluxe chrome grille
'97 GMC Kodiak Sierra Extended Cab
SMARTLEASE $244* (36 months/ $2,000 down)
PURCHASE $23,859† (excludes freight $895)
230 HP Vortec 5000 SFI V8 engine • air conditioning • galvanized steel cargo box • 4-speed automatic transmission • dual air bags • 4-wheel ABS • chrome plated wheels • tilt-wheel™ steering/cruise control
SMARTLEASE You could get lower monthly payments on any GM car or truck, call 1-800-32 SMART
3.9%** VALUE FINANCING on selected vehicles
Don't forget to use your GM Card Earnings toward The Total Purchase Price or lease down payment of your next new GM vehicle.†
What's your card done for you lately?
†GM Card Earnings may be applied toward The Total Purchase Price or lease down payment of any eligible new General Motors Vehicle. Fleet sales and commercial leases excluded. For complete details on vehicle eligibility, see your General Motors Dealer.
You should know this: *Based on a 36 month lease for vehicles equipped as described. Annual kilometre limit: 20,000 km. $0.08 per excess kilometre. A minimum down payment of: Sunfire Sedan 1SA – $1,600, Sunfire Coupe 1SA – $1,600, GMC Safari 1SA – $2,100, GMC Sierra Regular Cab 1SH – $2,000, GMC Sierra Extended Cab 1SB – $2,000 and security deposit of: Sunfire Sedan – $300, Sunfire Coupe – $300, GMC Safari – $300, GMC Sierra Regular Cab – $300, GMC Sierra Extended Cab – $350 are required. †'Freight, as indicated, licence, insurance and taxes are not included. Dealer trade may be necessary. Dealer may sell/lease for less. See Dealer for details. **Financing on approved GMAC credit only. Example: $10,000 borrowed is $815.84. Total obligation is $10,815.84. Down payment may be required. *†**Offers apply to 1997 new or demonstrator models and to qualified retail customers only. Limited time offers may not be combined or used with other offers. OAC. See your Eastern Ontario/Western Quebec Dealer for details.
Get what you want from your Pontiac Performance Dealers
PONTIAC BUICK GMC GM



CRUSADERS WIN: The Char-Lan senior girls' soccer team captured the United Counties "A" high school championship with a 3-0 win over Tagwi on home field Monday. The members of the Crusaders' championship squad were (front) Valerie Winn, (front row, left to right) Sonia Daniele, Stephanie Bateman, Carmelle Gagnon, Karen MacGregor, Anneke Greene, Melissa Pregent, (back row) Patricia Robertson, Christina Beaudin, Jennifer MacNaughton, Ariana Winn, Shonna Atchison, Tessa Humphries, Leesa Jarvo, Kim Abrams, Katie McIntosh, Lindsay Leroux and coach Paul Carriere.

Overtime goal gives Tagwi the junior division crown

(Continued from page 15)

"The one area of our game that has improved a lot is our ball control. There's two girls in the middle – Melissa Pregent and Stephanie Bateman – who have really helped us out in that department."

As for Monday's game, Atchison saw a dramatic improvement from the Crusaders' 5-1 win over the Warriors in the regular season.

"We played an all-round good game today. Both halves were pretty even. We had a bad first half the first time we played them and it was only in the last 15 or 20 minutes that we got into the game."

Carriere said the crossover schedule with the larger "AA" schools such as Glengarry helped prepare the Crusaders for the "A" playoffs.

"The competition we got from playing the "AA" schools was good for us. It kept us sharp and prevented us from having a letdown in the playoffs."

It may also help the Crusaders deal with the competition at today's EOSSAA tournament.

"I'd like to see us make the final," said Carriere of his hopes for today.

Juniors lose heartbreaker

Char-Lan nemesis Melissa McIntosh spoiled the the junior Crusaders' attempt to complete a Char-Lan sweep of the "A" championships.

McIntosh's goal early in the second overtime period gave the Warriors a 2-1 win in the junior final.

McIntosh had scored a late goal to give Tagwi a 1-1 tie in the regular-season meeting between the two clubs.

The Crusaders appeared to be on their way to a 1-0 win in Monday's final until a late second-half goal by Kristen McBain knotted the score at 1-1.

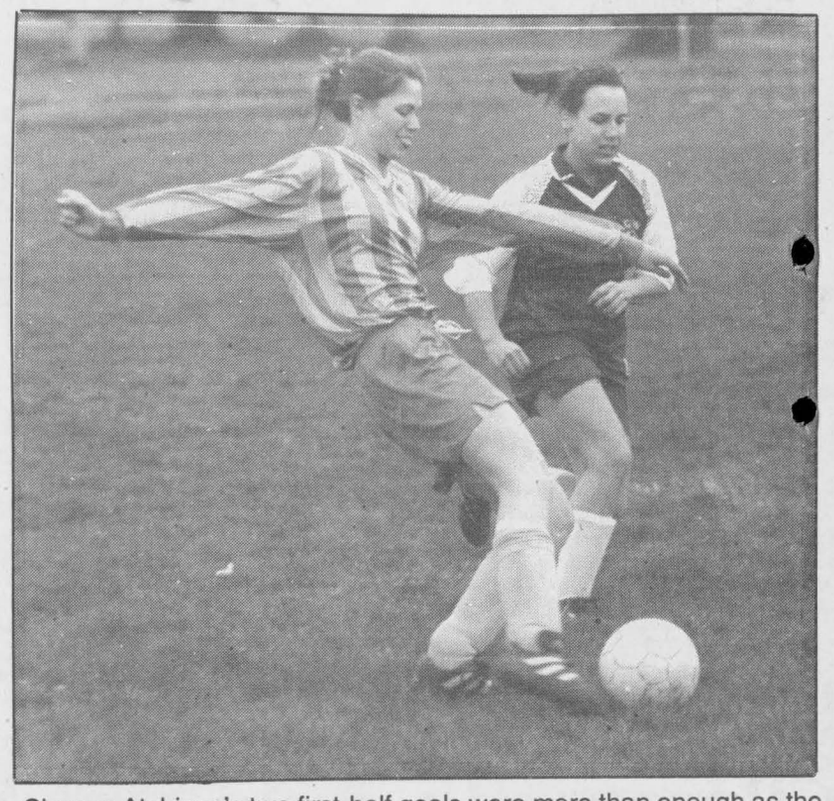

Shonna Atchison's two first-half goals were more than enough as the senior Crusaders blanked Tagwi 3-0 in Monday's SDG "A" division final.

Christie Rankin made the first save on a dangerous Tagwi shot, but McBain eventually tapped in the loose ball after a mad scramble in the crease.

The Crusaders had held the 1-0 lead since early in the first half as Jessica Leroux put Char-Lan on the scoreboard.

Regular season recap

The Crusaders wrapped up the regular season schedule last Wednesday in Cornwall.

The Char-Lan seniors ended the season on a winning note, defeating La Citadelle 2-0.

Shonna Atchison scored both goals while Valerie Winn picked up the shutout.

The juniors had to settle for a win in two tries on the last day of regular-season play.

The Baby Crusaders lost 1-0 to La Citadelle but Jessica Leroux and Kim Lauzon scored in a 2-1 victory over the Cornwall Collegiate Golden Raiders.

M and D Sports ball hockey team gets back into the victory column

M and D Sports snapped a four-game winless streak by edging Maxville 2-1 in an Alexandria Women's Ball Hockey League game at the Billy Gebbie Arena on Monday.

Kathy Kennedy and Shannon Wheeler each scored once for M and D, which wins for the first time since beating Maxville by the same 2-1 score on May 5.

Maxville's Geraldine St. Denis scored with 2:07 left in the third period on Monday to ruin Sylvie Cuerrier's shutout bid.

Champions Roadhouse has won eight straight games after doubling Seaway Express 4-2.

Sylvie Menard scored a hat trick for Champions, with all three goals coming on assists by Kelly Pidgeon.

Glenda Lauzon also scored for Champions, which led 3-0 after one period and 4-0 after two.

Deana Cuglietta and Sandy MacDonell replied for Seaway.

The victory allows Champions to extend its league lead to four points over the Express.

A third-period goal by Nicole Boisvenue gave the Atlantic Storm a 1-0 win over Tapis Richard Ranger.

Sylvette Decoste registered the shutout.

The victory gets the Storm back to the .500 mark with a 3-3-2 record after eight games.

Thursday results

Deana Cuglietta had three goals as Seaway Express routed the Atlantic 7-0 on Thursday.

Donna MacGregor and Deb Nadon each had a goal and an two assists.

Maggie Stewart and Sandy MacDonell also scored while Sue Villeneuve picks up the shutout.

Karen MacDonald set up Brenda MacMaster for the only goal as Champions slipped past M and D Sports 1-0.

Gillian Chaddock was in nets for the shutout.

Tapis Richard earned its second point of the season by tying Maxville 1-1 in Thursday's other contest.

Tapis scored with 21 seconds left in the game to get that draw. The name of the Tapis goalscorer was not available.

Gerry St. Denis hit the back of the net for Maxville.

Two high-scoring games featured on first night of Alexandria men's softball

The first night of the Alexandria Men's Softball League featured a pair of high-scoring games.

Countrywide Landscaping outscored Jans Signs 14-11 in the first game at Alexandria Island Park on Thursday while Alain Borris' team (still without a sponsor) defeated Caisse Populaire 16-11.

Remi Sauvé and Robbie Starkauskas each batted in three runs in Countrywide's victory.

Countrywide rushed out to a 13-3 lead after two innings and hung on as Jans tried to rally with four runs in both the third and fourth innings.

The game was called after four-and-a-half innings due to the one-hour, 45-minute curfew rule.

Jean Lauzon had a home run and three RBIs in a losing cause while Daniel Jeaurond also drove in three runs for Jans.

Cardinal hits pair of HR

In the nightcap, Remi Cardinal hit a pair of longballs in the Borris team's win over Caisse Pop.

Eric Thauvette, Mike Seguin and Alain Borris also went deep for the winners.

Seguin and Robert Martin each drove in three runs for Borris' team, which rallied from an 11-6 deficit with two runs in the fifth inning, five in the sixth and three more in the seventh.

The top hitters for Caisse Pop were André Seguin (one homer, four RBIs) and Mike Prieur (one homer and three runs batted in).

HARNESS RACING
with Paramutual Betting
Sat., June 7
Start time - 1:30
LACHUTE FAIRGROUNDS
399 Gougeon St., Lachute
Adm. $5 (Free program)
Refreshments available
Covered Grandstand
Argenteuil Ag. Society
(514) 562-3741
21-2c

CANADIAN TIRE
CORRECTION NOTICE
We wish to draw your attention to the error in our current "75 Years Great Outdoor Sale" flyer.
Page 17. Item 1, Dual Lantern, 65-3015-4.
Copy reads: with battery.
Should read: battery not included
We sincerely regret any inconvenience we may have caused you.
cnote321-97 All Zones

COURTAGE SANDY'S BROKERAGE
Automobile and Truck Dealer
New and Quality Pre-owned Cars and Trucks
SALES-LEASING
FAIR MARKET VALUE FOR ALL TRADES
Same Day Financing Approval
CLEAN TRADES IN STOCK
WATCH FOR SIGN - 4 KM EAST OF DALKEITH, ONT.
Sandy M. Knudsen, President,
1170488 Ontario Inc.
1717 County Rd. 18
Ste. Anne de Prescott, Ont. K0B 1M0
Fax (613) 674-3400 Tel: (613) 674-2200

Classifieds Work!!

Choquette CKS
Commercial Kitchen Services
IS PLEASED TO ANNOUNCE
We are now available to serve Alexandria and surrounding area
WITH NO ADDITIONAL TRAVEL TIME
to our customers
Mr. Richard Brownell, a fully trained licensed service technician, is now working with Choquette CKS and is in your area exclusively.
COMMERCIAL
• Gas • Steam
• Microwaves • Ventilation
• Electricity • Refrigeration
•Refurbishing of Equipment
•Hotels •Restaurants •Cafeterias •Institutions
PARTS and SERVICE 24 HRS.
At your premises or in our shop
Owned and operated by Linton Services 1992 Inc.
Direct Line 1-800-267-2715
Ottawa 613-739-8458
FAX 613-739-3851
2710 Lancaster Road, Unit 119
Ottawa, Ontario
K1B 4T7

The Home of The Week Your Home Improvement SPECIALISTS



Plan # GL-637
BASEMENT ENTRY HOME SUITS LOT WITH REAR LANE ACCESS

A basement entry home is well suited to those just starting out because the basement area can be finished when time and finances allow. This design, with its simple roof and foundation plan, is a smart choice. And, at under 1500 square feet, it offers an efficient and stylish layout.

A den, just inside the front entrance, would make an ideal home office. Upstairs, the living room features a fashionable vaulted ceiling. A private dining room with a sliding pocket door can be closed off from the kitchen area. The kitchen features an efficient working layout with plenty of cupboard and counter space. Half walls separate the kitchen from the nook and a centrally located family room complete with a cosy fireplace.

The master bedroom, like those in larger homes, features a four piece ensuite with a swirl tub.

Plans for GL-637 may be obtained for $335.00 for a package of five complete sets of working prints and $29.00 for each additional set of the same plan. Allow $15.00 extra to cover the cost of postage and handling. (BC residents add applicable sales tax to plan total) (All Canadian residents add 7% GST to plan total plus postage and handling).

This is one of our new designs. Many innovative plans are now available in our home plan catalogue for $13.85 including postage and handling and 7% GST.

Please make all cheques, money orders and Visa or MasterCard authorizations payable to:
The Glengarry News Plan of the Week
13659 - 108th Avenue
Surrey, B.C.
V3T 2K4

WELL DRILLING
SINCE 1956
*Water Pumps
*Sales *Repairs
*Installations
410 Seventh St. W. Cornwall
933-0411

GERRY **DEGUIRE PLUMBING & HEATING LTD.**
RESIDENTIAL - COMMERCIAL
INDUSTRIAL
INSTALLATIONS & REPAIRS
BACKHOE RENTAL
ALEX. 525-3843
27 JACQUES ST.

Wayne's Contracting
Licensed Carpenter Over 16 yrs. experience
Any Interior or Exterior Repairs, Renovations or Additions, Siding, Windows, Cement Flooring, Etc...
Backhoe and Trucking Services, 50' Bucket Truck Available
Tree Service
Fully Insured
Free Estimates 937-4817

D&D CONSTRUCTION TREE SERVICE
•New Homes •Additions
•Complete Roofing •Installation Repair
•Renovations •Foundation Repairs
•Complete Concrete Work
Tree cutting, shredding, septic installation, water and sewer installation, bulldozers, hoe ram and shovels, etc.
FREE ESTIMATES • FULLY INSURED
932-8238 FAX: 932-6669

HOME MAINTENANCE SPECIALISTS
Additions, Renovations, Restorations, Kitchens, Baths, Plumbing, Carpentry, Electrical, Drywall, Roofing, etc.
FIXIT
DAVID ASHCROFT
FREE ESTIMATES
613-931-3269

COWAN ROOFING
COMMERCIAL & RESIDENTIAL
Free Estimates
"Over 40 Years of Quality Service"
Ask About Our Guarantee
1-613-678-3208
70 Pendleton, Vankleek Hill

Goutières
QUENNEVILLE
Eavestroughing
5" seamless aluminum eavestroughing
roofing - 20 year guarantee
Will Supply do-it-yourselfers
FREE ESTIMATES
613-930-5292
Home 932-5863

McNaughton Electrical Contracting
• 24 Hour Service
• Over 20 Years Experience
• Free Estimates
(613) 874-2748
Fax: 874-2606
Doug McNaughton
Dalkeith

DRY WALL - PLASTERING - PAINTING
RESIDENTIAL & COMMERCIAL
MIKE LAPENSÉE
Alexandria, Ontario
Tel.: 613-525-1711
Pager: 613-930-8418

ALEXANDRIA BUILDER'S SUPPLIES LTD. Home hardware BUILDING CENTER
•Complete line of Building Materials
•Kitchen Cabinets and Vanities
•Plumbing and Electrical Supplies
580 Hwy 34, Alexandria
525-3151



$16,565 DONATION: Glengarry-Prescott-Russell MP Don Boudria presents Centre Culturel Les Trois P'tits Points Finance Director Marcel Francoeur with a cheque for $16,656. The donation will help with the general maintenance and upkeep of the facility.

Quebec garlic pickers spotted looting bush

DUNVEGAN



PEGGI CALDER
527-5293

As I walked down the lane last Saturday morning, a van was letting two fellows out onto the road just west of our place. I memorized the Quebec license plate as the two ladies drove by and after rushing back to the house, Bill and I drove around the block and passed the walkers just up at the top of the hill.

We turned around in the village and when we got back up the hill, the two fellows had vanished into the bush.

Garlic pickers!!

I'd already reported another Quebec car two weeks ago that I'd seen coming out of the posted bush just near Randall's road.

Quebec pickers come up to our area because their wild garlic has been picked out, has been declared an endangered species and is totally off limits in that province.

There was another car parked in MacLeod's gate and I went over to ask if he had seen the two men pass, as we were trying to determine whose bush they had gone into.

How nice it was to meet Paul Souligny from Ottawa, the owner of that excellent bush, and find that he had already put out the four people I had seen in the van.

The sneaky types were trying to circle back to pick up the garlic that he had ordered them to leave by the side of the road. Suspecting just such a thing might happen, Paul had taken their spoils with him.

We stood on the side of the road in a cloud of voracious blackflies and Paul related a few of the interesting encounters he, his family and the neighbours have had while trying to protect the garlic in this section of bush.

I was unaware that so many people were involved in keeping a lookout. This vigilance has resulted in trespassing charges being laid and fines being levied.

Paul is extremely fair about giving first chances, but he's serious in what he's doing – forget the second chance!

As we talked, the van was seen turning in a driveway just at the top of the hill.

We hoped that the pickers were still waiting in the bush and were suffering the blackflies as much as we were!

* * *

Margaret Clark of Scotland, accompanied by her daughter-in-law, Elizabeth of the First of Kenyon, attended the Glengarry Women's Institute District Annual as guests of Dunvegan WI, last Tuesday.

On Thursday night, they also attended Dunvegan's program planning meeting.

Margaret talked about her Polmont WI near Glasgow of which she has been a member for 48 years and amid laughter, she shared some of her amusing recitations.

* * *

There have been great doings at our post office and now there's a lovely new interlocking brick walk that follows through into the front entryway. Wider doors have been installed and a new raised floor and counter added inside.

Wouldn't John Loewen have loved the wheelchair access? Retired post master of Dunvegan, he regularly came down to Viau's in his motorized wheelchair.

I can't wait to see what Evelyn will have in the new flower beds along the walkway.

CLASSIFIEDS GET RESULTS

Bazaar to be held at round church

GLEN ROBERTSON



COLETTE SAUVÉ
874-2076

Euchre winners of last Tuesday were: Irene Quenneville, Leonide Rozon, Fernand Rozon, Berthe Sauve, Edgar Girard, Lucille Faubert, Betty McDonell, Aline Lalonde and Pauline Roussin.

Perle Sabourin was the skunk recipient while the door prize went to Therese Charlebois.

Draw winners were: Juliette Robertson, Irene Quenneville, Benoit Lafrance and Pauline Roussin.

The birthday prize for May went to Annette Vaillancourt; for June to Lill MacDonald and for July to Helena Campeau;

Euchres will resume in September.

The Club 65 closing dinner and dance took place on May 27.

Bazaar at round church

The round church will be holding a bazaar this coming Saturday, May 31 from 1 to 4 p.m.

A craft show and bake table will be on display and refreshments will be served. Welcome to all!

Canadian Cancer Society

A sum of $2,595.10 was collected in the Glen and surroundings to help in the research and treatment of cancer.

A special thank you to all the dedicated canvassers composed of Marthe Chenier, team captain, Lise Theoret, Denise Lacombe, Ruby McIntee, Helen Lefebvre, Rita Chartrand, Ginette Fasching, Rene Valade, Berthe Larocque, Debbie Decoeur, Pauline Roussin and Anita Hagen.

* * *

Family and friends are invited to attend a funeral service on May 21 at 11 a.m. in St. Clet, Que. for Jean-Paul St. Denis who died on Jan. 26.

Sincere sympathy to all the family and friends of Stephane Daoust who suffered a tragic death on May 19.

* * *

First Holy Communion in English was held last Sunday in St. Martin of Tours for Lindsey Den Otter and Nicholas Wenger. Congratulations!

* * *

Steven and Gina Lacombe Theoret are the proud parents of a second daughter, Savanah who was born on March 29 in London.

A sister for Shaylee Julia. Happy grandparents are Jean-Marie and Cecile Lacombe and Joyce and Louis Theoret, all of the Glen. Congratulations!

Optimist contests

Last Saturday, I had the chance along with Sue Poirier and Rose-Anne Theoret to attend the district finals in the different Optimists contests which were held at General Vanier Secondary School in Cornwall. Luc Beauclair of zone 6 was the grand winner in the "Art de s'exprimer."

In the "art oratoire" the winners in the boys and girls category each received a bursary of $1,500.

In the "Gala de personnalité " where 13 youths participated, Francois Menard was declared Mr. Opti-Jeunesse.

In the afternoon, a contest was held for the deaf and mute youngsters. They had to express in sign language, their dreams and hopes for the future. An interpreter was on hand for our comprehension. It was a very moving experience and they surely are very courageous and they have all my admiration.

All the participants received certificates and all of them had a positive outlook on life.

Congratulations to all the kids who participated in the different contests and the evening ended with the beautiful Optimist Creed which starts like this – Promise yourself to be so strong that nothing can disturb your peace of mind.

Have a joyful week.

SCRAP METAL
We pick up all
• METAL
• SCRAP VEHICLES
• AG EQUIPMENT, ETC.
Call Doug
Res.: (613) 874-2763
14-tf

Spring Clean-Up
It's time to get your carpets and upholstery spruced up with
STEAM POWER CLEAN
COMMERCIAL and RESIDENTIAL CARPET and UPHOLSTERY CLEANING
3-CUSHION COUCH and CHAIR $60
4 ROOMS $79
Residential Only
Finished Basement Excluded
Industrial truck Units for Power
NO SHAMPOO - NO STICKY RESIDUE - FREE DEODORIZING
We do Cars, Trucks and Boats
Also Available: Dupont Teflon Carpet Protection
Satisfaction Guaranteed. Call Collect
STEVE COUSENS 538-2213 Moose Creek
tf

Heart and Stroke celebrates its volunteers tonight

ST. RAPHAEL'S



SERGE DREIMANIS
347-2353

The Glengarry Chapter of the Heart and Stroke Foundation has organized an "appreciation night" on May 28 at 7:30 p.m. in the Glengarry District High School, Alexandria.

This has now become an annual affair, when the foundation makes a point of thanking all its volunteer workers who work very hard during the fund raising campaign in February. It also wants to demonstrate its appreciation to all donors who in 1997 as in previous years, have been very generous in their support of the work done by the foundation.

During the appreciation night, awards honoring many outstanding volunteers will be given to many Glengarrians who brave our Canadian climate in February collecting much needed funds used to fight one of our most wide spread illnesses – heart and stroke disease.

The captain of the fund raising campaign in our community was Lucie Dumouchel of St. Raphael's.

Everyone is welcome to come on May 28 and chat with Glengarry's own Dr. Ghislain Marleau about healthy lifestyles and share in our expression of appreciation to all who participated in making this year's fund raising campaign such a success.

* * *

The regular meeting of the Brown House Circle will be held at 11:15 a.m. on Wednesday, June 4 in the parish hall.

After a light lunch at noon the Circle has organized a sale of plants, baked goods and crafts. The plant sale will be an auction called by John Peters, to whom we express our thanks in advance.

Members are invited to clearly identify their contributions by describing each item. Contributions to the bake and craft sale should also show the suggested price.

Everyone, members of the Circle as well as non members are most welcome.

* * *

Theresa and Cuthbert McDonald of Glen Roy enjoyed during the weekend of May 25, the visit of their daughter Helen Ann (McDonald) Dillon of Ancaster, Ont. and her two children Tanner and Wesley.

Squadron annual inspection

The 253 Claude Nunney RC(AIR) CS is presenting their annual inspection this Thursday, May 29.

The inspection will take place at the arena in Williamstown, commencing at 6:45 p.m.

After awards and the inspection, light refreshments will be available.

Come out and see the Air Cadets show the results of their year.

YOUR NEIGHBOURHOOD ONTARIO HONDA DEALERS'
SPRING BREAK
$208* LEASE PER MONTH FOR 48 MONTHS
ONLY $845. DOWN
CIVIC SEDAN LX
1.6 L, 106 HP 16 Valve Fuel Injected Engine • 5-Speed Manual Transmission • Power Assisted Steering • Tilt Steering • 60/40 Fold-down Rear Seatback • 4 Wheel Independent Double-Wishbone Suspension • Power Assisted Brakes • Dual Airbags • AM/FM Electronically Tuned Stereo with 4 Speakers • 14" All Season Tires with Full Wheel Covers
$268* LEASE PER MONTH FOR 48 MONTHS
ONLY $845. DOWN
CIVIC SEDAN EX
1.6 L, 106 HP 16 Valve Fuel Injected Engine • Automatic Transmission • Power Assisted Steering • CFC-Free Air Conditioning • Power Assisted ABS Brakes • Power Windows & Door Locks • Cruise Control • Dual Airbags • AM/FM 4 Speaker Stereo with Cassette
HCFI
ONTARIO HONDA DEALERS
BUILT WITHOUT COMPROMISE.
•Lease available only through Honda Canada Finance Inc. for a limited time only. Based on new 1997 Civic Sedan LX (model EJ653V MSRP $15,395)/Civic Sedan EX (model EJ668V MSRP $19,395), $208/$268/per month for 48 months, (local lease obligation of $9,984/$12,864). Down payment or equivalent trade of $845/$845 required, plus first monthly payment and security deposit ($250/$325). **Zero down payment plans available.** 96,000 km allowance)10¢/km exceeding 96,000 km applies). O.A.C. Freight, P.D.E. ($850/$850), taxes, licence and insurance are additional. Option to purchase at lease end for $7,697.60/$9,697.50, plus taxes. Dealer may lease for less. **See your neighbourhood Ontario Honda dealer for details.**

Maple tree planting project has proven to be very popular

The tree planting project sponsored by the Centennial Book Committee has proven to be very popular with about 50 maple trees requested as of last Friday. The deadline has been set for May 31 and others may apply for trees until then at Debbie's Country Store. The potted trees will be delivered to the village about a week later. Watch for final details next week.

The competition for the decoration of businesses and houses at Highland Games time has been changed to include all the village rather than just the streets travelled by those coming to the Games. The same prize money will be offered.

To assist with the decorations, the committee has ordered golden 50th anniversary signs to be distributed free of charge upon request. These will be available early in July.

* * *

We extend congratulations and very best wishes to Sandra Robinson and Robert Miller who were married in the United Church on May 21. The couple is residing in the former Rhoda Dewar home on George Street. Mr. Miller is a partner in the law firm of Tolhurst and Miller and his wife assists in the firm's office here in the former post office.

* * *

Darlene and Jim Tymchak with one and a half year-old Daniel from Cochrane, Alta., have been spending 10 days with her parents, Mabel and Roger (Bud) Guindon.

* * *

Margaret Hunter, Toronto, spent a few days at home with her mother, Helen Hunter.

* * *

Di Jaggassar, Dora Bill and Doreen Crites represented the Rainbow Women's Institute at the Eastern area's Centennial celebrations in Richmond, Ont. on May 10. The ladies wore the period costumes which had been made for Maxville's Centennial in 1991. The program included entertainment, a fashion show, displays and a lunch which featured a centennial cake. "It was a delightful day" Mrs. Crites summarized.

* * *

At the SD&G high schools' track meet last week, some of our local students at Tagwi H.S. are to be congratulated for qualifying for the EOSSA meet in Ottawa later in the week.

Keith Brown, in the midget class was second in the 100 metres, third in the high jump and first in the long jump.

His sister, Leslie, competing as a junior had three seconds in the 200 metres, long jump and triple jump. Peggy and Jim are their parents.

Scott Coleman, middle son of Jeannie and Ivan, was first in the junior high jump.

Troy Stelmach, younger son of Sue and Joe, specialized as a senior racer and earned a second in the 400 metres, first in the 800 metres and third in the 1500 metres.

* * *

Beverly Fisher with Keitha and William from Grimsby were home with her parents, Lorna and Gordon Winter, last weekend.

* * *

The Rev. Ed Gratton attended the annual meeting of the Montreal-Ottawa conference at Bishop's University in Lennoxville last weekend.

In his absence for the Sunday church service, members of the United Church Women were in charge and took the opportunity to celebrate the 35th anniversary of the formation of their organization. In 1962, the Women's Missionary Society and the Women's Association were combined.

For the service, Agnes Campbell presided, Carolee MacIntosh gave an inspiring and thoughtful message and other members assisted with prayers, readings and the children's story.

The celebration continued afterwards at the coffee hour when a larger crowd than usual participated in this special festivity.

* * *

The executive of the horticultural society was particularly pleased with the large attendance and the financial gains at the meeting last Wednesday. The plant auction attracted many new people and a total of $617.20 was raised by auctioneers Barbara Graham and Gordon Winter. Realistic prices were paid for a wide variety of plants and shrubs and several members had gone to considerable work to bring their surplus material in.

* * *

The St. James CWL held its regular monthly meeting on May 12 with Father Marc Piche presiding at the mass prior to the meeting. Elaine Lebrun, Cornwall, introduced a new program, the Daisy Chain in which seven members from Maxville and Greenfield adopt a priest and offer him support in his ministry with prayer on one certain day of the week. These prayer partners, in turn, will be kept in the prayers of Father Piche. The groups of the diocese will meet once a year for a special mass. Maxville members are Mary Ellen Villeneuve, Claire Besner, Sonia Martin, Shirley Villeneuve, Lillian St. Louis, Joanna Vander Wielen and Mary Dehaas. The Greenfield ladies are Nancy Ripley, Colleen McDonell, Rita Evans, Lynda Evans, Doreen Scott, Colombe Raymond and Catherine Flaro.

President Nancy Ripley welcomed the large group present and asked for a minute of silence to honor the memory of Ruth Stewart, recently deceased. Carnations will be prepared for Father's Day, Sonia Martin will present the Tagwi bursary, Mary Dehaas asked that stamps be saved for missionary work, and $82 was collected to aid the Red Cross in the Winnipeg Flood disaster.

Father Piche reminded that there would be a special mass in Alexandria in recognition of the Week of the Family.

Refreshments will be available at the church's yard sale on May 31.

MAXVILLE



GORDON WINTER
527-2888

Father Piche's birthday cake was enjoyed by all.

The June meeting on the 9th will be held in Greenfield.

* * *

Everyone is reminded of the upcoming 75th anniversary of the Glengarry Soccer League in 1999. If you have old soccer sweaters, trophies, championship shields or plaques, individual players medals, photographs, soccer balls, soccer shoes, newspaper articles, club minute books or treasurer's books or any such memorabilia, please contact Joan MacMillan, telephone 527-3411.

A committee is planning on setting up a permanent display at the Sports Hall of Fame in Maxville.

* * *

Lorna and I were away for a few days and were in Tecumsah for the baptism of eight-month-old Kerry Evan Blair our youngest grandchild. On the way we stopped in Grimsby and on the way back in London for short visits with the Fishers and McKibbins respectively.

On the way home we planned to travel Highway 2 out of Windsor but found it had been taken over by Essex and Kent counties on April 1 and this made it difficult to find our way. In fact we got lost in Chatham and had to go back to 401.

These agricultural observations are a week old but may be of interest to some. The spring's work up there is way behind ours and we did not see one field of sprouting grain. Many winter wheat fields showed a great deal of winterkill and some had been sprayed and were to be re-cultivated. Even in the London area, fields were in poor shape with some seed rotting in the wet fields.

Therefore conditions here are much better with some farmers finished their spring's work.

* * *

There have been many interesting phone calls reporting on unusual birds. Many rose breasted grosbeaks have been seen in the area and one party described their rather melodious song. Indigo buntings are very rare here but have been identified by at least two callers. Three families have bluebirds and one lady spotted a golden winged warbler. There is a pair of cardinals at the north edge of the village and concern has been expressed for the orioles which arrived in the cold weather. We have heard one and have a feeder out with orange juice and a half orange hanging beside it but there have been no oriole takers. However, humming birds are enjoying the orange juice as well as the sugar solution in their own feeder.

* * *

Male readers are reminded of the next Coffee Club for Men meeting at the Manor on June 11 at 10 a.m.

The next Diners' Club meeting is June 12 at 12:30 p.m. when Anna Van Loon will give a hand demonstration with Mary Kay cosmetics.

The Seniors' Connection group is coordinating a seminar entitled Choices for June 11 at 7 p.m. at the Manor.

The speaker will be Martin Ranger of the SD&G Community Legal Clinic and his presentation will include power of attorney, consent to treatment and advocacy. You are asked to register in advance and there will be a free-will donation plate at the door.

Jan Funnekotter's art classes will be starting in July and on July 24 there will be an evening Diners' Club event which will include a casino night. Julie Larin is looking for volunteers who will serve as card dealers. Training will be provided.

The last three top scorers at the Saturday afternoon bridge parties were Gordon Winter, Russell Surtees and Verna MacGregor.

The first family brunch for residents of Kenyon and Roxborough wings (F and G) was a tremendous success when about 100 sat down to gourmet delights on Sunday, at noon. The next brunch will be on June 22 for residents and their families and friends of Villeneuve and Prescott (D and E) wings.

To reserve a space at any of the above events, except the last one, please phone Phyllis Burtenshaw at 527-2170, ext. 228.

* * *

At the Young-at-Heart euchre on May 12, George Lavoie, Gladys Barton and Myrtle MacMillan earned prize money as did Hormidas St. John, John MacMaster and George Jackson. Winners in the 50-50 draw were Grace Doth, Mrs. MacMillan, Bill MacMillan (twice), Howard Eamon, Helen Jackson and Mr. MacMaster with Ina Sproule being awarded the door prize.

The next euchre was held on Monday, May 26.

At the 500 Club party, Mrs. Lavoie repeated her win followed by Cecile Currier and Olive Shields. Mr. MacMaster took top prize this time with Norman MacLeod second and Mr. St. John, third.

Imelda McDonald received the door prize and 50-50 draw prizes went to Flora Chisholm, Vina Brown, Mr. MacLeod, Mrs. Doth, Mrs. Currier and Eddie Ukrainetz.

The next 500 party will be on June 2 at 1:30 p.m. in the Anglican Church Hall.

* * *

While concluding this column, I had a phone call from a friend in Winnipeg. The flood had not affected him but he said there were two big problems now. First, it was hard getting volunteers to help remove the thousands of bags of sand that had been used along the river to build the dikes. Secondly, with the bags still there, the banks of the river were starting to cave in from the extreme weight of the bags.

Majority of Apple Hill lots have substandard sewage systems

By Mandy Boisvenue
***News* Correspondent**

A lot by lot survey by M.S. Thompson and Associates has revealed that approximately 65 of all lots in Apple Hill have substandard sewage systems and are in need of an upgrade.

And now remains the question of what residents are going to do.

The survey was done door-to-door and information such as the size of the lot and the number of occupants was needed in order to recommend the best type of sewage correction.

Prior to the survey, a terrain evaluation was done to determine soil conditions, the sizing of the current sewage systems, and also the types of sewers in the different lots.

There were approximately 75 to 100 lots surveyed as only a few residents either refused to participate or were not able to be reached, and it was found that almost all lots were in need of a sewage upgrade.

The next step was to recommend different solutions to correct the substandard systems.

"There are different solutions to this problem," explained M.S. Thompson employee John St. Marseille at Kenyon township's May 14 meeting.

"First is the private system correction, which means that each lot would be corrected separately.

"This is the system which we recommend, and it is also the most cost effective," he added, noting that "affordability is a significant issue."

Another possibility is the shared or semi-communal sewage systems, but as St. Marseille explained, that option can get costly.

"When you're dealing with a semi-communal system, property adjacent to the lot being corrected has to be bought, and that process can be very dear."

If the majority of residents vote on the private system correction, the lot owners pay for the sewage upgrade.

However, if a semi-communal system is favoured, Kenyon Township may have to pay for some or most of the costs.

Costs for an upgrade can range anywhere from $1000 for a private system correction to $3,000,000 for semi-communal systems.

If a minimum of 50 per cent of the residents vote for the upgrade, the project is eligible for 70 per cent funding.

Although it is left to the residents of Apple Hill to decide which route will be taken if any. Study proponents believe that Apple Hill residents are very lucky to have this opportunity.

"This village is exceptional. Because of its village setting and the small lots, the system is easy to configure," said Bill Knight.

"But in smaller places - Martintown is a good example - it gets complicated.

Apple Hill residents have the opportunity to voice their opinions at a public meeting to be held Monday, June 9, at the Apple Hill Community Centre.

If they decide on the upgrading route, work could begin as early as spring, 1998.

POULIN CUSTOM CABINETS
Custom Built Furniture At Affordable Prices
Wall Units
Bedroom Sets
Kitchen Cabinets
RR #2, Green Valley
525-2645

Cornwall Family Dental
"WHERE IRRESTIBLE SMILES BEGIN"
Give us a call!
OPEN SATURDAYS
613-938-7721
613-933-2000
All work done in our on site laboratory.
1073 Pitt Street
Cornwall, Ont. K6J 3S6
3-tfc
Bridges - Crowns
Dentures - Partials
Same Day Repairs



WILL BUY WOOD OR CLEAR BUSH
5" dia.or more to be made into woodchips
15 acres minimum
JMJ Inc. Papineauville
Daniel St. Jean
613-632-6018
19-4c

Meet Your Merchant

GLENGARRY BOOK STORE
New books for every taste!
124 Main Street South
Alexandria 525-1313

THE TICKLE TRUNK variety store
We've got tons of very unique items! From crazy hats, Nepalese art to new and used CD's. Something for everyone!
58 Main St., S., Alexandria
(across from Bank of Montreal)
525-2052

The freshest delivery in town!!!
Town and Country Flowers & Gifts
200 Main St. Lancaster, Ont. 347-1477
17 Main St. S. Alexandria, Ont. 525-4098

Alexandria FORD-MERCURY Sales Inc.
Hwy. 34 South
Alexandria
(613) 525-3760

Fashion Corner
For Men and Women!
Great Selection of
•Cotton Sweaters
•T-Shirts
•Cotton Pants and Shorts
•Dresses
•Jeanswear
•Bathing Suits
•Shoes and Sandals
43 Main St., Alexandria
(613) 525-3942

PETER GRACE Ventes AUTO Sales
Buy - Sell - Trade
(613)930-0836
PETER GRACE AUTO SALES
359 Main Street North
Alexandria, Ont.
(just across the tracks)
Cell: (613)930-0836
Lot: (613)525-5241

Alexandria ProPhoto

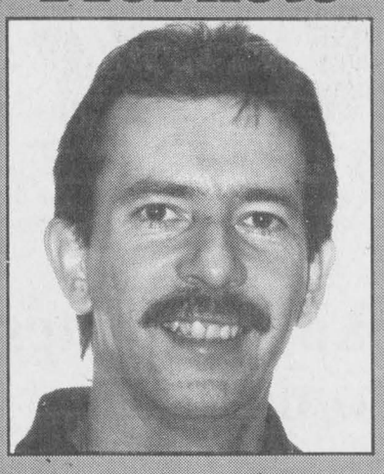

Martin Crevier

Alexandria ProPhoto, the area's premier photo finisher and photographic accessories outlet, has been serving the community for four years, but it has had a long tradition of top quality service at reasonable prices.
Martin Crevier and his wife Therese have owned the Main Street South business since July of 1993 when they purchased it from Andy Basara. Since then, the store has expanded its services to include wedding, family, school and sports photography and photo restoration, which is done by computer.
Alexandria ProPhoto also offers custom framing and lamination, computer graphics suitable for flyers or brochures and large format color posters of any size up to 36 inches wide by any depth.
Martin and Therese invite you to drop in and have a look at their large array of top-quality services at the best prices anywhere.

"If You Have News Of Glengarry, We Want It."
The Glengarry News
3 Main Street., Alexandria
(613) 525-2020

SUNSCOOP
CUSTOM FRAMING
•Framing •Laminating
•Water Color •Oils
•Needle Work •Photos
9 Main Street, Alexandria
525-5302

ALEXANDRIA HONDA
Great selection of new and used cars and also a fantastic service department.
COME AND SEE THE NEW CRV!
Hwy 34 South, Alexandria
525-4900
1-800-267-2333

Lucille Boutique Mode
Large selection of casual and dress wear, jewellery, bras, panty hose and more! Featuring one of a kind styles and sizes for everyone.
274 Main St. S., Alexandria
525-5266

Chico & Jo Trophies and Sportswear & Bray Trophies
•Trophies •Plaques •Medals
•Computerized Engraving •Personalized and Customized Giftware •Embroidery •Silk Screening •Jewelery Engraving •Sublimation
175 PARK AVE., ALEXANDRIA, ONT.
Tel: 525-4051 Fax: 525-0868

Tel. (613) 525-3154 Fax: (623) 525-3451
INFO AVENUE INC.
Louis O'Byrne Prop.
Ordinateur • Logiciel
Vente & Service
Computer Hardware and Saftware Sales & Service
431 Main St. S., Alexandria Ontario K0C 1A0

Alexandria Prophoto Lab
1 Hour Quality Photo Finishing
Martin and Thérèse Crevier
421-A Main Street
Alexandria, Ont. K0C 1A0
(613)525-4952

Rejoice in the Awakening of Spring
...Remember that the person who plants few seeds will have a small crop; the one who plants many seeds will have a large crop.
Good News bible 2 Corinthians 9:6



Join Us in The Church of Your Choice
The Anglican Church of Canada
ST. JOHN THE EVANGELIST, Lancaster, Ontario
(in Glengarry Provincial Park, off South Service Road)
- Holy Eucharist - SUNDAYS - 9:15 a.m.
Rector: The Rev. Dean Purdy 932-7071

Alexandria Alliance Church
SUNDAYS: 11:00 a.m. WORSHIP
19755 Marcoux Rd., 1 km south of Hwy 43, 4 km west of Alexandria
ALL ARE WELCOME
Pastor: Rev. George Fry - Church 525-0876

Alexandria United Church
SERVICES - 9:30 a.m. every Sunday
SUNDAY SCHOOL FOR ALL AGES
Revs. Allister Rose and Peter Praamsma Tel: 525-2858 - EVERYONE WELCOME

CENTRE CHRETIEN de GLENGARRY
SERVICE D'ADORATION / WORSHIP SERVICE
10 a.m. Glengarry District High School
RENCONTRES-MAISON / HOME MEETINGS
Information: 525-0830
Pasteur / Pastor: François Labelle

LOCHIEL REFORMED PRESBYTERIAN CHURCH
LORD'S DAY SERVICE - 11:00 a.m. Call for evening service
BIBLE SCHOOL - 10:00 a.m.
WEDNESDAYS, 7:00 p.m - PRAYER and BIBLE STUDY
Tel: 874-2989

St. Andrew's Presbyterian Church
Church Street, South Lancaster, Ont.
SUNDAY SERVICES: 11 a.m. SUNDAY SCHOOL: 11:15 a.m.
Minister - Rev. Ian MacMillan

An era ends with passing of well-known soccer coach, Ron MacLachlin

GLEN SANDFIELD



LORNA CHAPMAN
874-2408

Sunday morning services for June 1 will be held at 10 a.m. in Glen Sandfield United Church and at 11:15 a.m. at East Hawkesbury United Church.

* * *

Molly Brodie and her grandchildren Joshua, Shaphan and Natasha have recently returned from a week's visit to Elaine and Ron Smart in Oakville. They took a Saturday trip to Niagara to see the falls and the children were really excited when Ron took them under the waterfall. They went on afterward to see the Butterfly Pavilion. They had a busy week filled with sight seeing and some shopping.

* * *

Sincere sympathy is extended to the family of Ron MacLachlan on his recent death. He was well-known in the community as a coach, mailman, school bus driver, good friend and neighbor.

With his passing, an era has come to an end. He was the back bone of many a soccer team and worked with young people for over 40 years.

The church was full for his funeral on May 24 at the Glen Sandfield United church with the Rev. Peter Praamsma and guest minister and long-time friend the Rev. Gorden Merkley. Mr. Merkley began his ministry here at the little church. The interment was at Kirk Hill.

* * *

39'ers please take note: Come at 8:30 to the curling club on June 20, for a trip to the Botanical Gardens in Montreal. Outsiders will be charged $10 but for members the bus will be free. The telephone committee is asked to contact all members. For more information please call Doris Spencer at 874-2373.

* * *

I drove down to St. Lambert, Que. to have dinner with Charlotte and Richard Hillier and their children Stephanie, Vincent and Allison on Mother's Day. Bonnie Chapman lives five minutes away in Brossard and she joined us. I spent Sunday night with her and we left together on Monday.

It has been years since I had driven in 8:30 a.m. traffic on a Monday morning. The morning traffic in Glen Sandfield is about my speed now days but everything went very smoothly and I had no difficulties on the way home. I marvel at those people who face this every morning. Perhaps familiarity breeds contempt and they get used to it, I can only say, "You're welcome folks!"

* * *

The McCrimmon Women's Institute Branch met on May 15 at the Lochiel Township hall on May 15 for its monthly meeting with President Greta MacDonald in the chair. This day they began with a cold plate luncheon and they welcomed their exchange WI visitors from Bainsville WI Branch.

The roll call of "tell about your favorite artist" was most interesting and elicited the names of many local painters. Alice MacGillivray, Marguerite McGillis, Ted Sonnes, Meagan Robertson, Patricia Romaine and Monique McCracken. Many more names were mentioned of famous artists such as Monet, Degas, Rembrandt, Constable and Bob Ross of TV fame.

We were saddened to learn that Mr. Ross has recently died of cancer. One lady mentioned an almost blind Korean painter who did wonderfully fluid, soft type of paintings. Another one mentioned a wonderful painter from Haiti.

Nancy Campbell reminded everyone of the stencil workshop that will be held in the Dalkeith Library on Thursday evening, with Shirley Sherriden teaching the process.

Marguerite McGillis commented on the motto. The past always seems to be present in the old buildings and ruins that have been preserved.

Making a family tree is a wonderful gift to leave your children and grand children. Stories of old toys, jewellery and photographs are invaluable but remember to write names on the back of photos and dates. You know who they are, but your children may not.

* * *

Keep up your interest in community happenings, join Neighborhood Watch, let's work to keep country free of pollution, physical, mental and spiritual. Try to keep our environment clean and healthy. To assure the future, we must help one another, work together for the good of our families and our neighborhoods. This will ensure a better future for all.

She then introduced the guest speaker Irene Booth. She came with some wonderful experiences in her teaching career. She has taught in England, in B.C., in Concordia University and has her BA in Art and her Masters in Art Education. She is, of course, an artist as well as a teacher and here were some of her own paintings on display, with those of her students.

The speaker showed some slides of art works and explained about them to her listeners. She first introduces her students to the artist's language. Every trade has its own language; electricians speak of dynes, ohms and amps, etc. Dressmaking speaks about patterns, darts, seams and hems. So art also has its own special language which must become familiar to people studying painting.

Trees are not pretty and green in winter but the shapes of the bare branches and the way they they intertwine can be just as beautiful in their own way. She was most interesting and all that she said was clear and understandable to her audience. Her classes must be full because she made everything so fascinating for her listeners. A lively question period brought her part of the meeting to a close.

The brief business part commenced with the reading of the minutes and the financial report given by Christina Urquhart. The 4-H members will be starting a sewing club soon; they will be working on making two pillows. McCrimmon WI voted to continue their support for the 4-H project. Helen MacLeod gave a quiz, in which everyone was to find the name of birds hidden in sentences which was great fun. Reina Troost and Lorna Chapman won the two prizes.

Sue Robertson of the Bainsville WI Branch warmly thanked their hostesses for a most pleasant afternoon. The next McCrimmon WI meeting will be at the same place on June 17 at 1 p.m.

Step right up

Monday, June 2 is voting day.

To find out where and when you vote, refer to the Confirmation of Registration notice you received from Elections Canada. If you did not receive the notice, call Elections Canada or your returning officer.

If you are not on the list of electors, you can still register and vote on polling day; just make sure you bring identification that shows your name, address and signature.

For more information, call Elections Canada at
1-800-INFO-VOTE (1-800-463-6868)
TTY/TDD: 1-800-361-8935
Internet: http://www.elections.ca

Your vote is your say

Elections Canada
Élections Canada

If you know someone who has difficulty reading, please explain the contents of this advertisement.

Elections Canada is the non-partisan agency responsible for the conduct of federal elections and referendums.

The Glengarry News CLASSIFIED

Direct Payment System — Interac — WE'VE GOT IT!!

RATES - General Classified (WORD ADS)– $4.65 for 20 words, plus **20¢** for each additional word. **75¢** discount for second insertion. Births and Found will be accepted free.

CLASSIFIED DISPLAY–Ads that contain logos and are bordered (minimum size 2") - **52¢ per agate line.** (57¢ outside Glengarry County) We reserve the right to place all advertising under the appropriate classifications. (GST applicable)

Box Numbers–$15.00 per week (includes Box #) c/o the Glengarry News, Box 10, Alexandria, Ontario K0C 1A0.

Deadline for advertising is 3 p.m., Monday.

All ads must be paid for in advance or by VISA

Office Hours: Mon. to Fri. 9 a.m. to 5 p.m.

525-2020 or Fax: 525-3824

Reach us by Modem! gnews@glen-net.ca

Entertainment

Bonnie Glen — Hwy #43 West of Alexandria. *For hall rental information, call* **525-3078 or 525-4706**

THURSDAY, MAY 29
IVAN AND VIVIAN HICKS with the Glengarry Old Tyme Fiddlers. Round and square dancing. Starts 8 p.m.
* * *
SATURDAY, MAY 31, Wedding Reception in honor of Nathalie Joannette and Kenneth Urquhart. Everyone Welcome
* * *
SATURDAY, JUNE 14
One of Ontario's great Country Bands!
9th LINE
Advance tickets: $5.00
$6.00 at the door
***
Interested in renting a spot for our upcoming Indoor Garage Sale on June 1st? Only $10 a table. Please call now to reserve. 21-1c

Champions Roadhouse

LOBSTERFEST Now Happening
Wed., May 28
SHRIMP NIGHT
Thursday May 29
BEACH BAR
Lots of Prizes
Friday and Saturday May 30 and 31
GREAT DJ MUSIC
Sunday, June 8
1st ANNUAL FISHING DERBY
Ask for details
Coming Friday, June 20
FIRE and ICE
Sat., June 21
BOWSER & BLUE
I.D. Required
103 Main St. North, Alexandria
525-2128 21-1c

The Atlantic Est. 1882

SERVING GLENGARRIANS SINCE 1882
At the station in Alexandria
THIRSTY THURSDAYS
Continue with
JAKE AT WORK
Friday, May 30
Montreal's Best Bar Band
THE JIMMYDOGS
Saturday, May 31
GRAHAM WRIGHT
Friday and Saturday June 6 and 7
SALTY DOG CO-ED BEACH VOLLEYBALL
League starting soon. Call for details
Friday, June 13
Saturday, June 14
BRANDY and PORT
WEDNESDAY IS WING NIGHT 20¢ ea.
Open until 2 a.m.
OPEN SUNDAYS 21-1c

An easy way to sell anything... Place a classified with us. Call 525-2020



Entertainment

Johnny Mac's TAVERN Martintown, Ont. 528-4233

Friday, May 30
SID and COMPANY
Friday, June 6
KARAOKE FINAL
Prizes: $100, $50, $25
Friday, June 13
BRIGADOONS
Music Every Friday
Let us host your MIXED PARTY and SMALL BANQUETS
Free Band - Ask for details!
WEDNESDAY WING NIGHT 20¢ ea 21-1c

BOB'S HOTEL

Dalhousie, Que. 269-2770
Friday, May 30
Free Juke Box
Friday, June 6
HADRIAN'S WALL
Saturday, June 7, 10 to 5
INDOOR YARD SALE
at BOB'S BAR.
Reserve your table now.
(514) 269-2770
EVERY WEDNESDAY
FREE POOL, $1 DRAFT
Our hall and facilities are available free of charge for all ocasions. Book now!
I.D. a MUST at all times 21-1c

CREG QUAY

RESERVE NOW!
FATHER'S DAY FEAST FOR $14.95!
AMAZING SUNDAY BRUNCH
11 a.m. - 2 p.m.
PRIME RIB or 10 oz. NEW YORK STEAK DINNER
4 p.m. - 9 p.m.
(Includes Chef Salad, Main Course, Dessert, Coffee/Tea)
FULL BREAKFAST MENU
SATURDAY / SUNDAY 7 a.m. - 11 a.m.
Lumberjack $4.95
Creg Quay Special $3.25
(2 eggs or 2 pancakes, bacon, potatoes, toast and coffee)
CREG QUAY RESTAURANT
OPEN 7 DAYS / WEEK
$4.99 and $6.99 Daily Lunch Specials...
AND Evening Table D'Hôte ANY TIME!
(613) 347-2705 21-1c
Just off the South Service Road in Lancaster

Coming Events

UNITED COUNTIES OF STORMONT, DUNDAS & GLENGARRY
WASTE MANAGEMENT MASTER PLAN STUDY
The Steering Committee will be holding a General Business Meeting on Thursday, May 29, 1997 at 7:30 p.m. in the Non-Jury Courtroom at the County Building, 20 Pitt Street in Cornwall. This is an open meeting and members of the public are welcomed to attend. 20-2c

Knights of Columbus Council 1919 will hold its regular monthly meeting on June 2, 1997 at 7:30 pm at the council hall. At that meeting the Columbus Club of Council 1919 will hold its annual meeting and the election of its new executive. All members are asked to be present. 19/21-1c

Coming Events

MARTINTOWN Community Centre
* * *
Banquet hall available for rental
Tel: 528-4235 or 347-2411 8-tf

FEIS-GLENGARRY '97
Saturday, June 7
9 a.m. to 4 p.m.
Laggan School
For further information
874-2861 20-3c

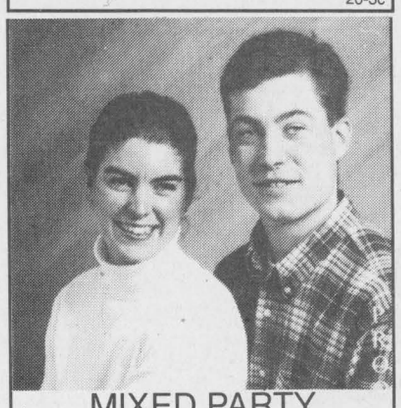

MIXED PARTY
in honor of
LORI KEELER
daughter of Roy and Frances
and
DAN McDONALD
son of Kerry and Francine
FRIDAY, JUNE 6
at the Bonnie Glen
Alexandria, 9 p.m. to 1 a.m.
Music: ANTRIM
Lunch Served
Everyone Welcome 21-2p

The Prescott Players present
BEST FRIEND
A play by Michael Sawyer, directed by Nick Wennekes, produced by Samuel E. French Inc.
MAY 30–31 JUNE 6–7
Curtain time: 8:00 p.m.
Tickets $6 on sale at:
Carkners Office Supply, Vankleek Krafts & Collectables, Enrico's Catering
*Fifty Cents (50¢) of every ticket sold will go to the *MANITOBA FLOOD RELIEF FUND**
21-1c

Maxville & District Sports Complex
Osie F. Villeneuve Arena
Maxville **527-2705 or 527-5659**

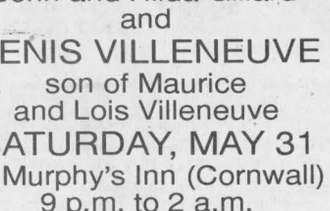

COME TO THE MAXVILLE FAIR!!!
May 30, 31 and June 1st
* * *
PLANNING FUTURE EVENTS?
Weddings-Mixed Parties-Family Reunions-Meetings-Classes
Let our courteous, experienced staff help plan your special event with suggestions for caterers, flowers, decorations, table set-ups, etc.
Choice of Round and/or Rectangular Tables
Licensed by L.L.B.O. REFUNDABLE HALL DEPOSIT
PHOTO I.D. REQUIRED
AIR CONDITIONED BANQUET HALL 21-1c

MAXVILLE FAIR ENTERTAINMENT

FRIDAY, MAY 30
7 p.m. Talent Show
9 p.m. - 1 a.m. Shania Twin
SATURDAY, MAY 31
2 p.m. - 5 p.m. On stage: Pipe Major J. MacKenzie, MacCulloch Dancers, C-Way Sound, Pat Kelly, Red Neck Line Dancers, Trevor Baker, Beth Stanton
9 p.m. - 1 a.m. Hadrians Wall
SUNDAY, JUNE 1
6 p.m. - 10 p.m. The Christopher Daniel Band 21-1c

Au fil des années
THROUGH the YEARS

An Evening to Celebrate the Retirement of

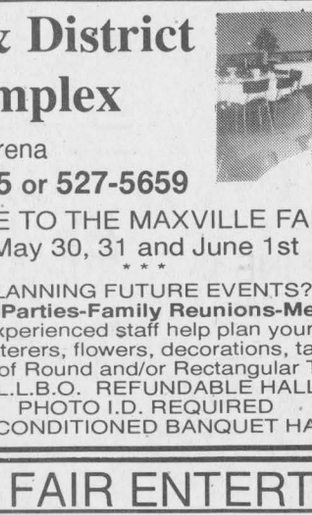

Une fête pour souligner la retraite de

JEAN-YVES JEAUROND

JUNE 14 at 9 p.m.
Glengarry Sports Palace
Music: LEISURE SOUND
Tickets available in advance or at the door - $7/person
Everyone Welcome
Lunch will be served

le 14 juin - 21h00
Palais des Sports Glengarry
Musique: LEISURE SOUND
Billets disponsible en avance ou à la porte - 7$ par personne
Tous les bienvenue
Goûter sera servi
21-3c

Coming Events

RUMMAGE sale continues, Alexandria United Church basement, Kincardine St. E., Wednesday afternoons 1-4 p.m., Saturday mornings 9-12 noon for months of May and June. Clothing items now 50¢ each. Good supply of bedding, children's clothing, etc. 17-5c

SPRING event "Round Church" Dalhousie Mills on May 31, 1 to 4 p.m. Crafts, bake sale and plants, refreshments served. 20-2p

ALEXANDRIA United Church "Bake Sale" on Saturday, June 7, from 10 a.m.-4 p.m. or sold out, at Hope's parking lot, Main and St. Paul Streets. 21-2p

MEETING of South Glengarry Cancer Society will be held Tuesday, June 3 at 7:30 p.m. in Lancaster at Lan-Char Centre. Joyce Muir from unit will speak on "Sunsense," Everyone welcome. 21-1p

KENYON Presbyterian Church, Dunvegan, ham supper, Saturday, June 7, 4:30 to 7 p.m.. Adults $8, children 6 to 12 $3; children under 7 years old free. 21-2c

GLENGARRY SPORTS PALACE
Tel: 525-3600
BINGO
THURSDAY, MAY 29
7:30 p.m.
Admission $20
11 games at $50
8 games at $100
1 game at $1,000
1 BONANZA 60/40
4 SPECIALS 50/50 21-1c

MIXED STAG
in honor of
LAURIE GILLARD
daughter of
John and Hilda Gillard
and
DENIS VILLENEUVE
son of Maurice and Lois Villeneuve
SATURDAY, MAY 31
at Murphy's Inn (Cornwall)
9 p.m. to 2 a.m.
D.J. - Party Pak
Light Lunch
Everyone Welcome 21-1p

Coming Events

Wedding Reception
in honor of
SUSAN POAPST
and
WILLIAM TOLL
MAY 31st
at
Avonmore Community Centre
9 p.m. to 1 a.m.
Music by D.J.
Everyone Welcome
Light Lunch 20-2p

Wedding Reception
in honor of
NATHALIE
daughter of Bruno and Fernande Joannette of Green Valley
and
KENNETH
son of Russell and Christina Urquhart of Dalkeith
SATURDAY, MAY 31
Bonnie Glen - 9 p.m.
Music by SKYLARK
Lunch Served
Everyone Welcome 20-2p

40th Wedding Anniversary
The children of
ERNIE and GEORGETTE
ETHERINGTON
cordially invite family and friends to an
OPEN HOUSE
St. Raphael's Community Centre
on
SUNDAY, JUNE 8
from 1 to 5 p.m.
Best Wishes Only! 21-2p

SURPRISE PARTY
25th Wedding Anniversary
in honor of
LEONARD and BEVERLY HOWES
SATURDAY, MAY 31
8:30 p.m.
Caledonia Community Centre
Everyone Welcome 21-1p

Attention to all Dewar FAMILY MEMBERS
DEWAR REUNION
SATURDAY, JULY 26 and 27
Maxville Sports Complex
Saturday: Meet and Greet
Lunch
Dinner and Dance
Sunday: Brunch and Church Service at Glen Sandfield United Church
Lunch following
Dance open to friends and neighbours of the family
Weekend: $40
Dinner/Dance: $25
Contact Cecil Dewar 731-6393 before June 13. This is your personal invitation. 21-1p

BINGO MARATHON
Glengarry Sports Palace
Macdonald Blvd., Alexandria
FRIDAY, MAY 30
8 p.m. starting time
Admission: $25 (incl. 12 cards)
EXTRA REG. - 6 cards for $6
SPECIALS - 6 cards per game, $12
12 cards per game $24
60 REG. GAMES @$100
12 SPECIALS 50/50, max. $450
1 BONANZA 50/50, max $1,000
2 GAMES on reg.cards, $1,000 ea.
and
GOOD LUCK 20-2c

Announcements

CONGRATULATIONS to Curtis MacMillan, who graduated from St. Lawrence College in Cornwall with a Marine Engineering Technology Diploma, and is now employed at P.C.S. Inc. in Nepean. Curtis is the son of Jim and Margaret MacMillan of Kemptville and the grandson of the late Doreen MacMillan of Alexandria. 21-1p

Announcements

R.A.R.E. WINNERS
Trade Show, Composter – Joanne Lewis, Alexandria
Winners 1st Week Blue Box Contest: $25, Bernard Laliberte, 143 Trottier Cr.
Compostor, Patricia Chatelaine, 30 Bishop W.
R.A.R.E. T-shirt, Doug Meldrum, 19 Kenyon W.
Recycle and Make $
Next Week by placing your Blue Box at Curb Side 21-1c



Roy and Frances Keeler of Lancaster wish to announce the engagement of their daughter Lori Marie to Daniel Francis, son of Kerry and Francine McDonald of Williamstown. The wedding will take place on July 19, 1997 at St. Mary's Church in Williamstown. 21-1p

Lost & Found

FOUND – One pair men's bifocals, on McCormick Rd., May 18. Please pick up at Glengarry News office. 21-n/c

LOST – Big, male, dog with light brown short-haired fur and black toe nails. Missing since Wed., May 21 from 8th Conc., Lancaster near 1st Line Road. Not fixed, no collar or tags. Answers to Bud. Missed by family. Tel. 525-3235 or 347-3554. 21-1p

LOST: Dog, medium sized, looks like a sheep dog, black with white legs. Lost May 24. Answers to Ti'fille. Tel. 527-1258. 21-1c

LOST dog: Reward, Bouvier-Des-Flandres, mid-January between Hwy. 34 and Dunvegan. Black, curly hair, cropped ears and tail, weight 90 lbs. Extremely friendly. Tel. 525-2039. 21-3p

MISSING from Conc. 8, Lancaster, our dog "Bud", large tan/beige with black markings on ears and mouth, Lab-Shepherd mix, short hair. Looks like Marmaduke. Missing since last Wednesday. Please call 525-3235, reward. 21-1p

Courses

MUSIC lessons for violin, viola, cello, piano or recorder. Call Audrey Sarrazin (Mus. Bac.) at 874-2969 or 874-2247. Also available, music for special occasions such as weddings, etc.

Births

CHABOT/BERGERON – Suzanne and Mario are pleased to announce the birth of their second daughter, Hailey Grace, born Tuesday, May 13, 1997 at St. Eustache, weighing 6 lbs. 9 ozs. Proud grandparents are Mary Jane and Gilles Chabot, Alexandria and Lucette Theriault and Raymond Bergeron of Quebec City.

MacMASTER/LEVERT – Lois and Roger welcome, with love, our daughter, Caroline Marion Dianne. She was born on Friday, May 2, 1997 at the Hotel Dieu, Cornwall. She is the granddaughter of Keith and the late Marion MacMaster of Laggan, and of Kaye and the late Paul Emile Levert of Alexandria.

LEROUX/RAMSAY – Claude and Linda are happy to announce the arrival of their first child, a son Francis, born at Hotel Dieu Hospital, Cornwall on Sunday, May 4, 1997. Proud first time grandparents are Germain and Raymond eRamsay of Alexandria and third time grandparents, Jean-Marie and Florence Leroux of North Lancaster.

MULHEARN – Michael and Pamela (nee Johann), are happy to announce the birth of their son, Keegan Patrick, born Saturday, May 17, 1997 at Hotel Dieu Hospital in Cornwall. Proud grandparents are Miriam Murree of Lancaster and George Johann of Summerstown and Maureen Mulhearn of Lachine, Que. Great grrandparents are Kathleen and Edward Johann of Coaticook, Que.

CHARBONNEAU – Daniel and Julie (nee Lavigne) are pleased to announce the arrival of their new baby girl. Laurence was born on Wednesday, May 7, 1997 weighing 7 lbs. 14-1/2 ozs at the Hotel Dieu Hospital in Cornwall. Proud grandparents are Huguette Larocque of Alexandria and Robert and Dianne Charbonneau of Green Valley.

RUSSELL – Andrew and Claudine of Alexandria are proud to announce the birth of their daughter, Samantha Jessica, who came into the world at 5 p.m. on Monday, May 5, 1997 at Hotel Dieu Hospital, Cornwall. She is welcomed by grandparents Gene and Raymond Russell of Wendover, Ont. and Irene and Jim Duncan of Brampton, Ont. She has been warmly and graciously welcomed by her new friends and family. 21-1p

HART – Geoff and Heather (nee MacNaughton) are pleased to announce the safe arrival of their first child, a son, Daniel Roy, on Sunday, May 11 at Hotel Dieu Hospital, Cornwall, weighing 9 lbs. 5 oz. Proud grandparents are Roy and Margo MacNaughton of Bloomfield, Ont. and Lillian Hart of Thorold, Ont. and the late Richard Heart of Brampton, Ont. Great grandparents are Joseph and Grace Pidduck of St. Catharines, George and the late Mabel Publow of Picton, Ont. and Wally and Bonnie MacNaughton of Campbell River, B.C.



Alcoholism is a Family Disease!
You're not alone...There is help!
AA: 938-1984, Al-Anon 937-4880

In Memoriam

LAROCQUE, Sheldon – In loving memory of a dear brother who passed away on May 31, 1990.
Wonderful memories woven in gold,
This is a picture I tenderly hold,
Deep in my heart a memory is kept,
To love, to cherish, to never forget.
– Dearly remembered by sister, Evelyn. 21-1p

NIXON – In memory of Allan Nixon who passed away May 28, 1992.
– Sadly missed and always remembered,
Mark, Sandra, Matthew McDougall. 21-1p

MASSIA, Florence – In loving memory of a dear mother and grandmother who passed away May 29, 1996.
No one knows how much we miss you,
No one knows the bitter pain
We have suffered, since we lost you
Life has never been the same.
In our hearts your memory lingers,
Sweetly, tender, fond and true.
There is not a day dear mother,
That we do not think of you.
– Sadly missed and always loved by Keith, Lorna, Adam and Stacie. 21-1p

MASSIA, Florence – In loving memory of a dear wife and mother who passed away one year ago May 29, 1996.
One year has passed since that sad day
When the one we loved was called away.
God took her home, it was his will,
But in our hearts she liveth still.
– Sadly missed and always remembered by husband Alex John and son Gerald. 21-1p

MASSIA, Florence – For a dear sister, aunt and dear friend, who died suddenly on May 29, 1996.
Her memory is our keepsake
With which we will never part.
God has her in his keeping,
We have her in our hearts.
– Lovingly remembered by Grace and family. 21-1p

MASSIA, Florence – In loving memory of a dear mother and grandmother, who passed away May 29, 1996.
The hardest thing in life to bear is to
Want you Mom and you're not there.
With a broken heart I whisper low,
God bless you Mom, I love you so.
One year has passed,
My heart still aches,
And gentle tears still flow,
For what it meant to lose you Mom,
No one will ever know.
God looked upon his garden,
And found an empty space,
Then he looked down upon the earth
And saw your tired face.
He put his arms around you,
And lifted you to rest,
God's garden must be beautiful,
He only takes the best.
May the winds of love blow softly
And whisper for you to hear,
That we still love you dearly,
And wish that you were here.
– Missing you always, Shirley, Eugene, Wayne, Maureen, George, Amy. 21-1p

MASSIA – In loving memory of a dear grandmother, Florence, who passed away May 29, 1996.
As we love her, so we miss her,
In our memory she is dear,
Loved, remembered, longed for always
Bringing many a silent tear.
– Love Dan, Angel, Rachel and Sylvia. 21-1p

MASSIA – In loving memory of a dear grandmother and great grandmother, Florence, who passed away May 29, 1996.
When soon or late we reach that coast,
O'er life's rough ocean driv'n,
May we rejoice, no wand'rer lost,
A family in Heav'n!
– Love Patrick and Kristen. 21-1p

BELLEFEUILLE (Massie), Yvette – In loving memory of a dear mother and mother-in-law who passed away May 28, 1993.
Though in the grave she calmly sleeps,
Her spirit shines above,
Safe and secure the Savior keeps
The one we dearly loved.
– Sadly missed by daughter Pauline and son-in-law Henry. 21-1p

LAROCQUE – In loving memory of a dear son and brother, Sheldon, who passed away May 31, 1990.
We often sit and think of him,
When we are alone,
For memory is the only friend
That grief can call its own;
Like ivy on the withered oak,
When other things decay
Our love for him will still be green
And never fade away.
– Always remembered by Mother and family. 21-1p

MASSIA, Florence – In loving memory of a dear mother who passed away May 29, 1996.
One year has passed, our hearts still sore,
As time rolls on we miss you more.
Your welcome smile and pleasant face
No one can fill that vacant place.
– Always remembered by son Kevin, Rachel and Brandon. 21-1p

MASSIA – In loving memory of Florence Massia who passed away May 29, 1996.
Angels came down from heaven that day
While we were talking and took you away.
That final phone call I will never forget.
When God took you away, he took a huge part of my life.
It is not easy going on day after day
Like nothing has changed
For nothing is the same.
Life is short and we never have too much time,
But we have beautiful memories that can't ever be taken away.
Your the greatest mother, grandmother and best friend
There will never be anyone else like you, Mom.
Loving you always, daughter Gert, son-in-law Remi, granddaughters Julie and Amanda. 21-1p

ARMSTRONG – In loving memory of Ken who was killed in a car accident four years ago, May 29, 1993.
Life has been kind since that terrible day,
When you were laid to rest,
As you watch over us from heaven's gate,
I feel we are truly blessed.
I will keep your precious memory,
Forever in my heart,
And I know you're always with me,
Even though we are apart.
– Sadly missed and always remembered, Laurie. 21-1p

MASSIA – Florence. In loving memory of my dear Mom who passed away March 29, 1996.
Deep in my heart there's a picture
More precious than silver or gold.
It's a picture of you dear Mom
Whose memory will never grow old.
I did not see you die
Or felt the pain you had,
I only know you passed away
And never said good-bye.
God saw the road was getting rough
The hills were hard to climb,
He closed your eyes
And whispered "peace be thine."
– Sadly missed by daughter Claudette, son-in-law Rheal, grandsons Timmy and Denis. 21-1p

MASSIA – In loving memory of my dear mother, Florence Massia, who passed away on May 29, 1996.
To us you were someone special,
Someone good and true,
You will never be forgotten mother,
For we thought the world of you;
Everyday in some small way,
Memories of you keep coming back,
Today, tomorrow, our whole life through
We will never stop remembering you.
– Sadly missed by son Sid and wife Patricia, and granddaughters Jennifer, Roxanne and Angie. 21-1p

In Memoriam

MASSIA – In sad and loving memory of my dear beloved sister Florence, who passed away so suddenly May 29, 1996.
Have you ever had a heartache
Or felt the awful pain,
Or shed the bitter tears
That drop like falling rain.
If you've ever had that feeling,
We pray you never do,
For when you lose a sister,
You lose a part of you.
So dear God take a message
To Florence in Heaven above,
Tell her how much we miss her,
And give her all our love.
Too dearly loved to ever be forgotten.
– So very sadly missed, and lovingly remembered by sister Cassie and brother-in-law Alex Cardinal. 21-1p

MASSIA – In loving memory of my dear sister Florence who died suddenly May 29, 1996.
One lonely year since someone so special
Was called to her heavenly home.
She lived for her family and friends and oh, how She loved her flowers.
I think of her so often and see her tending the flowers in God's beautiful garden.
She must be happy.
– She is loved and missed by sister Hattie, Leo and family. 21-1p

MASSIA – In loving memory of a dear mother, Florence, who passed away May 29, 1996.
Home is dark without you, dear mother,
How we miss your smiling face,
Sadness lurks where once was sunshine,
There is such a vacant place.
– Love Claude and Monique. 21-1p

Card of Thanks

THE MATTHIAS family of Glen Robertson would like to extend their sincere appreciation to the nurses, doctors and staff of the Glengarry Memorial Hospital for the very good care and kindness received by Mrs. Esther Matthias during her stay in the hospital. We would also like to thank the VON staff, the staff of the Alexandria Branch of the Bank of Nova Scotia, the staff at the Munro and Morris Funeral Home, Father Lefebvre and the choir at St. Martin of Tours Church in Glen Robertson. We would further like to thank the many friends and neighbors for the cards, flowers, telephone calls and prayers. 21-1p

BESNER, Laurent – I would like to thank everyone who supported my auction sale on May 3, 1997. Thanks to Donald, Therese, Andre, Luc, Sylvain Besner, Bob Wright and Robert Menard who helped me prepare for the sale. Thanks also to Gilbert Lanthier and staff. Special thanks to friends and neighbors and P. E. Vincent, who was my veterinarian for 25 years and to all those who served me during my farming career.21-1p

MacGILLIVRAY – Many thanks to our family, relatives, neighbors and friends for the gifts, cards, phone calls and visits to our home on the occasion of our 60th wedding anniversary. To all thank you again.
– Evans and Mora MacGillivray. 21-1p

TARTAN Promotions would like to thank everyone for coming to the Natalie MacMaster Show. Special thanks to Pat Kelly, The Brigadoons, the ticket sellers, the lunch club, the drivers, Ashley, and to Doug Howes/Bonnie Glen staff – these shows would not be possible without your contributions. We apologize for the over-crowding and shortage of lunch – next time it will be corrected. Watch for our upcoming shows with "Rawlins Cross" July 18 and "The Barra McNeil Juniors" on Sept. 13.
–Barrie and Cheryl McIntyre. 21-1p

McINTYRE – A special thank you to all my friends and relatives for cards and gifts and for attending my birthday party at the Maxville Curling Club on May 18. Thank you to my wife Cheryl for taking the time to put this on during a very busy weekend. Thanks again,
– Barrie McIntyre. 21-1p

DELORME – The family of the late Oscar Delorme wishes to express heartfelt appreciation to Rev. Luc Bouchard for the beautiful service, to family, friends and neighbors for mass cards, sympathy cards and floral arrangements at the time of the loss of a dear father. Many thanks to the GMH nurses and Dr. Nadeau, and the visit of Father Eric and Father Cameron and special thanks to the VON for their good services at the house and to the Munro and Morris Funeral Home.
– Rolland Delorme and family. 21-1p

Personals

FEMALE senior in good health, seeks senior gentleman for companionship, outings, home cooking. Reply to Box O, c/o The Glengarry News, 3 Main Street, Box 10, Alexandria, Ont. K0C 1A0. 21-1p

THANKS to Sacred Heart of Jesus for favors received. V.T. 21-1p

Deaths

MUNRO & MORRIS
Funeral Homes Inc.

LANCASTER BRANCH
VENDETTE, RENE JOSEPH LAWRENCE–Peacefully on May 22, 1997. Beloved husband of Marie Therese Lawlis of Lancaster. Dear father of Lynne (Bryan Childerhouse), Michele (William Nelson) and Carl (Lori Boyer). Grandfather to Chris, Cheryl, Michael, Catherine, Emily, Sarah, Alexandra and Matthew. A Memorial Service will be held at St. Joseph's Roman Catholic Church, Lancaster on Saturday, May 31, 1997 at 11 a.m.. In lieu of flowers, donations to the Canadian Cancer Society would be appreciated by the family. 21-1c

ALEXANDRIA BRANCH
HÉON, LEONTINE–Peacefully at the Glengarry Memorial Hospital, Alexandria on Friday, May 23, 1997, age 82 yrs. Leontine (neé Ouimet) of Maxville Manor, beloved wife of the late Edouard Héon. Loving mother of Marcel of North Monetville, Violaine of Ottawa and Lise (Mrs. Richard Decaire) of Apple Hill. Will be sadly missed by 5 grandchildren, Mireille, Chantal, Marie-Josée, Valérie and Pierre. Dear sister of Léon Ouimet of Alexandria. Predeceased by 7 brothers and 3 sisters. Daughter of the late Delima Roussin and the late Fernand Ouimet. Relatives and friends called at Munro & Morris Funeral Home, 114 Main St. S., Alexandria on Sunday. Mass of Christian burial was held at St. Margaret of Scotland Roman Catholic Church, Glen Nevis on Monday, May 26, 1997 at 11 a.m. Interment parish cemetery. 21-1c

Deaths

MUNRO & MORRIS
Funeral Homes Inc.

ALEXANDRIA BRANCH
MATTHIAS, ESTHER: At the Glengarry Memorial Hospital, Alexandria on Friday, May 16, 1997. Esther Mary Matthias (nee Corbett) of RR1 Glen Robertson; age 73 years. Beloved wife of David Matthias. Dear mother of Thomas (Diane) of Ottawa and David Jr. (Therese) of Maxville. Also survived by her three grandchildren, Cindy, Cheryl-Lynn and Marc. Rested at Munro & Morris Funeral Home, 114 Main Street South, Alexandria. By request there was no visitation. Mass of Christian Burial was held in St. Martin de Tours Roman Catholic Church, Glen Robertson on Monday, May 19, 1997 at 11 a.m. Cremation followed. Interment of cremated remains in the parish cemetery at a later date. 21-1c

ALEXANDRIA BRANCH
MacDONALD, JAMES, D.R. – At Glengarry Memorial Hospital, Alexandria, Ontario on May 26, 1997. James D.R. MacDonald of Glen Robertson, age 95 years. Long time employee of Robert Mitchell Company. Son of the late Duncan Roderick MacDonald and the late Mary MacDonald. Loving husband of Lillian West. Cherished father of Heather (Nick Mastronardi), Joan (Earl Chapman) and the late Robert (Rhoda White) and loving grandfather of Debbie (John Pollock), Donna, Jeannie and Jim Chapman, Andrew, Bonnie and Lori Macdonald, Patrick (Celyse Laferriere) and Michael Steele. Dear great-grandfather of Melissa Steele and Keifer Pollock. Sadly missed by his sister Agnes of Calgary. Predeceased by 3 sisters, Mac, Annie and Marion and by 4 brothers, John, Joe, Rod and Charles. Relatives and friends may call at Munro & Morris Funeral Home, 114 Main Street South, Alexandria on Wednesday, May 28 from 2:30 to 5 p.m. and 7 to 9 p.m. Mass of Christian Burial will be held in St. Martin de Tours Roman Catholic Church, Glen Robertson on Thursday, May 29, 1997 at 2 p.m. Interment Parish Cemetery. In lieu of flowers, donations in his memory may be made to the Heart & Stroke Foundation or Glengarry Memorial Hospital "Auxiliary Memorial Fund". Jim will be sadly missed by all his friends and family. 21-1c

Misc. Sales

YARD sale, Saturday, May 31, 8 a.m. til noon only. 21503 McCormick Rd. Books, full length brass mirror with stand, baby furniture and clothes and assorted household items. 21-1p

SUPER yard sale, 71 Main Street, Alexandria, May 31 and June 1. 21-1p

YARD sale, May 31 and June 1. Rain or shine. #3925 RR2, Alexandria (Sauve Welding). 21-1p

MOVING sale, Saturday and Sunday, May 31 and June 1, 8 a.m. to 5 p.m., #4327, Glen Roy Road. Pool pump, furniture, car luggage box and many numerous articles. 21-1p

YARD sale, Saturday, May 31, 8 a.m. to 4 p.m., 150 Kenyon St. W., Alexandria. Furniture, stainless steel cookware, water softeners, electric motors, mates bed, 3 drawers; bathtub jacuzzi, lighting fixtures, heat lamps, dishes, early 50's chrome kitchen table and chairs, books, floor polisher, electric sign 4'x5', bar, etc. 21-1c

FAMILY yard sale, Saturday, May 31 and Sunday, June 1, 130 Lochiel St. East, Alexandria. 21-1p

DALKEITH – Yard sale, Saturday and Sunday, May 31 and June 1 from 8 a.m. to 4 p.m. beside restaurant. 21-1p

LARGE GARAGE SALE
Hwy 34, Green Valley
across from Roy's Garage
Indoors
Rain or Shine
MAY 31st and JUNE 1st
Antiques and Collectibles
(milk cans) 21-1p

FROG HOLLOW ROAD STREET SALE
Saturday, May 31, 1997
Cruise the Hollow between Beaupre Road and the Glen Roy Road (Hwy 25)
Look for individual yard sales
8 a.m to 1 p.m. 21-1p

On your way to the Fair visit
MAXVILLE UNITED
MAXVILLE ANGLICAN and
ST. JAMES ROMAN CATHOLIC
YARD SALES
9 a.m. to 3 p.m.
Lunch Available 21-1p

THE BARN SALE
Beginning
Sunday and Monday and
Every Sunday until September
Dishes, books, furniture, arts and crafts, green plants, wood work, appliances, farm machinery, antiques, power tools, ceramics.
Space available - Taking items on consignment (all of the above and more.)
Eigg Rd., 2 miles north of Alexandria from Hwy. 34
Watch for Signs
525-1171, Don 21-1p

Misc. Sales

LARGE
YARD SALE
SATURDAY, MAY 31
from 8 a.m. to 5 p.m.
in North Lancaster
(at the feed store)
Main Street
Appliances, bikes, toys – Something for Everyone!!!
Rain or Shine 21-1c

INDOOR
GARAGE SALE
SATURDAY, JUNE 1st
at the Bonnie Glen
Only $10 to rent a table!
Set up time: 8:30 a.m.
Starts 10:00 a.m.
Please call now to reserve your table at 21-1c
525-3078 or 525-4706

Wanted

WANTED: Aladdin oil lamps and parts. Tel. 514-453-8705. 18-4p

WANTED: Host families urgently needed in your area! EF Foundation is looking for volunteer host families for high school students from all over the world arriving in Canada in September. Students would not be able to participate without your help! Please call Joe Szabo at 613-933-5731 or toll free: 1-888-EF-54321. 21-3c

WANTED: Flymo lawn mowers, any condition. Tel. 525-3840. 21-4c

Articles for Sale

POOL tables and accessories for sale. Delivery and installation available. Roy's Pools, 410 Seventh St. W., Cornwall. 933-0411. 11-tf

12" King portable planer, still in box, extra blades, 1 yr. warranty, $500. Tel. 525-1688, Tony. 20-2p

MATERIAL with imperfections at perfect price! Plywood 3/8: 11.99, 1/2: 13.99, 5/8: 16.99, 3/4: 21.99. Aspenite 3/8: 4.49, 3/4: 6.19. Spruce 2x4 8': 1.49, 12': 2.69, 16': 3.99, 2x10 12': 9.39, 16': 12.99. Steel door: 39.95. Classic embankment, grey and brown: 2.49. Matériaux À Bas Prix Lachute, 514-562-8501. 20-2c

KINSMAN wood stove with glass door, $200. Tel. 525-3960 or 524-1202. 21-1p

GRAHAM'S Original Construction Manual, 40 articles and drawings, 90 pages, price $24.50 delivered or send SASE for brochure to Ivan M. Graham, 50 Churchill St., Huntington, Que. J0S 1H0. 21-4p

STORE equipment, metal and wood shelving, card, racks, show cases lit and unlit, wire book racks. Tel. 347-3684 evenings only after 7 p.m. 21-4p

CENTRE Liquidation Commercial and Industrial Sale, Hwy. 401, Exit 9, St. Zotique (formerly GTL Transport) metal shelving, cabinet, filing cabinet, desk, stacking chairs, locker, safe, conveyor, counters and sinks (stainless); also round tables for bar or restaurant and cake fridges. Tel. 1-514-265-3270, 1-514-267-7537. Open from 8:30 a.m. to 5:30 p.m. Saturday 9 a.m. to 3 p.m. 21-1c

FRIDGE, 19 cu. ft., electric stove, almost, very good condition. Asking $650 for both. Tel. 347-3291. 21-2c

K.A.R.
AUTO ELECTRIC LTD.
"We get it started & keep it charging"
Guaranteed Remanufactured Alternators, Starters, Generators, Automotive
•Farm •Industrial •Lawn •Marine and Import
Also Battery Sales
Buy direct
Free technical advice and check charging systems
167 Régent St.
Hawkesbury, Ont.
K6A 1E6 (613) 632-7659 21-4c

Ni-Jo's Saving Store
Men's Work Wear (all sizes)
T-Shirts - $3.00
Sweatshirts - $5.00
ARMY SURPLUS - ARMY BOOTS
COMBAT PANTS (new and used)
Tel: 874-2599
RR #2, Laggan Rd. #22215, Dalkeith, Ont.
(1 mile east of Dalkeith) 20-2c

SUNWORKS
CLEARANCE SALE
on Display Models and Used Stoves
Vermont Castings Vigilant - Wood
Fisher 2 door - Wood
Old Timer - 2-dr. Wood
Osburn Bay Vista demo - gas insert and many more
Hawkesbury at corner of Hwy 34 and Hwy 17.
(613) 632-0456
1-800-277-0709 14-tf

HOUSE KITS

#201, 26X36, 2 bedrooms	$15,495
#202, 26x42, 3 bedrooms	$17,395
#203, 26x42, 3 bedrooms	$19,595
#203A, 26x60, 3 bedrooms, garage	$23,860
#204, 26x42, 3 bedrooms	$21,045
#205, 26x50, 3 bedrooms	$19,990
#206, 28x60, 2 bedrooms, garage	$26,645
#207, 30x60, 3 bedrooms, garage	$29,260
#208, 32x58, 5 bedrooms, 2 storeys garage	$47,000
#209, 24x30, garage kit.	$ 6,330
#210, 26x44, 2 bedrooms	$20,745
#211, 30x66, 2 bedrooms, garage	$25,860
#212A, 35x40-4", 2 bedrooms	$25,350
#214, 24x24, 1 bedroom chalet	$10,240

NOTE: 2x6 framing, 6" and 8" insulation, vinyl siding, windows and doors, etc.
For further information please call
1-800-561-0618 (Qc. and Ont.)
or 1-800-363-5381 (USA)
D.N. RACINE INC.
2899 River Road,
Athelstan, Quebec J0S 1A0 12-19c

Articles for Sale

WASHER/dryer for sale, 1 year old Crosley, heavy duty. Tel. 347-2907. 21-1p

GIBSON almond fridge and stove, Hotpoint fridge, 8 piece patio set, 3.5 h.p. self-propelled Mastercraft lawn mower, desk, statue with shelter, Singer sewing machine. Tel. 525-2816. 21-1p

10 cu. ft. fridge, new dishwasher, new portable washer, lawn mower, man's bicycle. Tel. 525-1738. 21-2p

RIDING lawn mower, White 125, 12 h.p., 36" cut, new condition. Asking $1,400. Tel. 525-2898. 21-1p

GARDEN shed, 8x10, $1,200; 8x12, $1,500; other sizes available or do-it-yourself in 6 panels, ready to assemble; children's playhouses; dog houses. Tel. 874-2333. 21-4p

HIGHLAND dancing outfit, size 10, includes long-sleeved jacket, vest, kilt, socks and blouse, $250 firm. Call Tracy 527-1403 after 6 p.m. (or leave a message.) 21-1p

Vehicles for Sale

FOR sale or balance of lease, $9,000 or $254.50/mt., 1994 Z22 Chev Cavalier. Call Eric, 525-1120. 3-tfc

VEHICLES for sale, new or used, no established credit. On a pension, limited income, bankrupt or starting a new business. Yes we can help. No banks or finance companies. Established over 12 years ago. We are the professionals. Car-O-Line Autos, 613-448-2488. 11-tf

1977 Chevy Pick up for parts with cap, large bumper and good tires. Best offer. Also 1975 Corsair 30' travel trailer, sleeps 5. Best offer. Tel. 613-931-3563. 20-2p

1984 Dodge Aries, $250; 1979 Dodge, 14 ft. cube van, $500; 1984 Dodge 1/2 ton propane van, $1,400. Tel. 347-7725. 20-3p

1995 Mazda B2300 pick up, 29,000 kms, mint condition, $11,500. Tel. 937-3486 after 5 p.m. 20-3p

1986 Oldsmobile Cutlass Supreme, in good running order, priced to sell. Tel. 525-1336. 21-2p

HONDA Civic '91, 2-door hatchback, 5-speed, grey, 180,000 km, perfect condition, dealer maintained. Tel. 874-2635. 21-1p

1989 Dodge Shadow, 4-dr., auto., 2.5 L engine, one owner, silver. Call Ray, 525-1719 nights. 21-1p

1980 Dodge 150 truck, V-8, as is. Needs body work, $1,000 o.b.o. Tel. 874-2711. 21-1p

1984 2-door Chevette, good body, runs but needs work. Asking $250. Tel. 347-1124, Peter. 21-1p

1981 Suzuki GS750, very good condition, $1,250 or best offer. Tel. 525-3368 after 6 p.m. 21-2p

GREAT DEALS
on
SUPER WHEELS
USED CARS
97 CAVALIER, 4-dr, auto, air, low miles, 2 to choose from
96 FIREFLY SE, 4-dr., auto
96 ACHIEVA, 2-dr., auto., air, well equipped, 2 to choose from
96 OLDS CIERA SL, 4-dr., V-6, auto., air, well equipped
96 OLDS CUTLASS Supreme, 4-dr., auto., air, well equipped
96 OLDS 98 Elite, moon roof, fully loaded
96 LUMINA LS, 4-dr., V-6, well equipped, low mileage
96 MONTE CARLO LS 2-dr,auto, air, well equipped
96 CAVALIER, 2-dr, auto, air, cass. SOLD
96 CHEV Corsica, 4-dr, V-6, auto, air, only 19,000 km SOLD
96 CHEV Lumina, 4-dr, V-6, auto, air, 4 to choose from
96 CHEV Cavalier, 4-dr, auto, air
95 MONTE CARLO Z-34, loaded, low kms, polar white
95 CHEV Monte Carlo LS, 2-dr, well equipped SOLD
95 OLDS Ciera, 4-dr, V-6, auto,air
95 CHEV Lumina, 4-dr, V-6,auto, air
95 CHEV Corsica, 4-dr, auto, V-6, air
95 OLDS Achieva, V-6, auto, air, 2 to choose from
94 CAVALIER RS, 4-dr., V-6, air, well equipped
93 CORSICA 4-dr, V-6,air, bal.of GM Warranty SOLD
93 BUICK SKYLARK, 4-dr., auto., air, well equipped
92 GEO METRO, 2-dr.
92 HONDA Civic EX, 4-dr., loaded
92 CAVALIER RS, 4-dr, auto, air SOLD
92 LUMINA, 4-dr, V-6, air, auto, Bal. of GM Warranty
92 CAVALIER, convertible, only 30,000 km, well equipped
91 OLDS CIERA, 4-dr., V-6, auto., air, well equipped
90 OLDS Cutlass Supreme, 2-dr, moon-roof, bucket seats, alum. wheels and more.
90 CADILLAC Eldorado, 2-dr, fully loaded, moon roof, leather trim and more
88 TOPAZ, 4-dr.
87 FORD Tempo
USED TRUCKS
97 SAFARI VAN SLX, auto., V-6, air, only 9,000 kms
96 CHEV Pick-up,1/2 ton,short box, auto, cassette, only 10,000 kms SOLD
96 LUMINA APV, 7-pass., V-6, air, only 3,000 km
96 TRANSPORT, 7 passenger, V-6, auto, air
96 GMC SAFARI Van SLE, 8-pass, all-wheel drive, loaded
96 LUMINA APV, 7-pass., auto, air, low mi
96 CHEV Blazer, 4-dr, 4x4, V-6, auto, only 7,000 kms
95 CHEV ASTRO Van, 8-pass., all-wheel drive, well equipped
94 FORD Ranger, ext.cab with cap, low miles, jump seats
94 TRACKER, 4x4, 5-speed, convertible
94 CHEV Lumina APV 5/100 p/train,
93 CHEV 1/2 ton pick-up, V-8,auto, PS & PB, 2-tone
93 ASTRO extended van, 6-cyl, 8-pass.
92 CHEV S-10
92 CHEV 1/2 ton pick-up, 4x4, V-8, auto. with plow
92 LUMINA APV, 7-passenger
91 CHEV 1/2 ton pick-up, 4x4, auto, V-8
90 CHEV Lumina APV, 7-passenger
90 FORD Aerostar, 8 passenger
88 GMC 1/2 ton pick-up
88 FORD full size van, V-8, auto, 8-pass.
88 CHEV hi-cube van, diesel, 14 ft. box, duals
WE PAY CASH FOR VEHICLES
CHEV-OLDS-GEO
TITLEY
ALEXANDRIA, ONT.
Hwy 34 South,Alexandria
525-1480 or 347-2436 21-1c

Vehicles for Sale

SEGUIN AUTO SALES
Dalhousie Mills
* Used Cars and Trucks
* Buy - Sell - Trade
347-3291 21-tf



1987 GMC BLUEBIRD
54 passsenger, 366 cu. in. gas engine, 5-spd trans., good tires, runs great, easy to safety. $3450 or best offer. Call Gary at
525-1402 21-1c

Campers/Trailers

1989, 27 foot motor home, Ford Econoline, 350 heavy duty car dolly, low mileage, new tires, immaculate. For appointment, 347-1350. 21-2p

FOR quick sale, 21 ft. Prowler trailer with deck, shed, and extras on lovely lot at T&I Campgrounds, Hwy. 2, $2,500 negotiable. Tel. 514-364-5260. 21-1p

Produce

CEDARS for hedges. Different sizes. Also custom planting. Scherer's Gardening, Dalkeith. Tel. 613-874-2049. 20-2c

CEDAR posts and rails, all sizes. Tel. 346-0360. 20-4p

ONE purebred Hereford bull for sale. Tel. 525-3440. 21-2p

Corn and Wheat for feed.
BALED WOOD SHAVINGS
SAWDUST and STRAW
for bedding
Roy MacMaster
Tel: 525-3396 5spk

Poultry/Livestock

4 OPEN Holstein heifers, 35 stockers 400-800 lbs. Tel. 1-613-874-2864. 18-4p

GOATS for sale, adult Toggenburg milking doe with doe kid, Alpine buck and Saanen doe. Good health. Tel. 527-2584. 21-2p

I buy all kinds of horses also
"Meat Horses"
(613) 678-3120
Call Collect 17-12p

NOTICE!!!!



FOR SALE
Top quality Purebred Holstein Heifers
Bred 5 to 8 months
also Grade heifers Bred 5 to 8 months, reasonably priced
WANTED
Open heifers of all ages
JASON MALONEY
St. Andrews
(613) 937-3338 12-14p

Business Opportunities

AVAILABLE to rent, shop 30'x50', 1,500 sq. ft., garage door 16' wide, 18 ft. ceiling. Part of Green Valley Kubota building. Phone Andre Seguin, 525-2190. 45-tf

Real Estate

LANDSCAPED lot, ready to build, 100' x225', Kenyon Dam Road, $22,000. Tel. 525-5133. 20-2p

150-ACRE farm for sale with 3-bedroom house, barn and machine shed. East of Glen Robertson. Call after 7 p.m., 874-2588. 20-3p

FOR sale: Duplex, 3-bedroom for sale, 68 McNabb, Alexandria. Tel. 874-2004. 21-2c

STARTER home Alexandria area, 50x100, 2-bedroom, $37,000, for more info. call 525-2547 after 5 p.m. 21-2p



HOUSE FOR SALE
3-bedroom bungalow
Good condition
13 Front Street, Alexandria,Ont.
Ideal starter home or for retired couple
Price: $79,900.
Interested parties may call
936-2648 19-4p

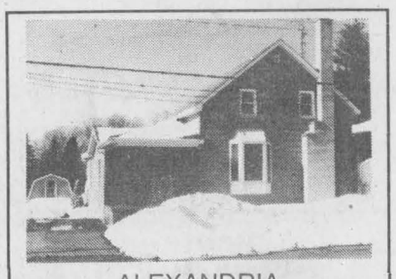

ALEXANDRIA
1-1/2 storey, 3 bedroom home, 1675 sq. ft., 1-1/2 baths, fireplace, updated windows, plumbing, wiring 200 amps. Lot over 5500 sq. ft. Quiet residential near lake.
Appointment - Claude
525-2796 12-tf

SAUVE
REAL ESTATE LTD.

ALL THESE PROPERTIES ARE MLS

39 MAIN ST. N. ALEXANDRIA, ONT. - 525-2940



7 and 9 OTTAWA ST., $69,900 1-1 BR owner occupied and one is rented at $400 p.m. (2 brs), large garage. Lot size 82x103.



58 HARRISON and 64 ELGIN ST. W., $69,900. 1-3 BR vacant, perfect for owner occupied. 1-2 BR is rented $325/pm plus utilities. Good tenant. Call Liette.



42 LOCHIEL ST. E. JUST LISTED $79,900, spotless 3 BR home, shop, new one car garage, gazebo, dollhouse, playground for children and plenty of room for gardening or pool.



22 BISHOP ST. N. Well maintained two apt .units $82,500. Same owner for over 30 yrs. Call Liette.



GLEN ROBERTSON: Victoria St., new on the market, 3 BR home, garden shed, lot size 70x156 ft., spotless, low downpayment required. $57,700. Call Liette.

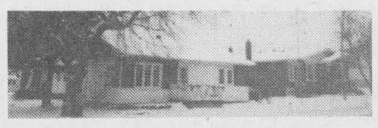

ALEXANDRIA, $78,900. 253 Dominion St. N., 3 BR bungalow w/garden shed, small lot. Call Liette.

ST . ISIDORE DE PRESCOTT: Maintenance free, cosy 2 Br home $82,500
GREEN VALLEY: Executive 3-bedroom home, $129,900.
STE ANNE DE PRESCOTT: 1-1/2 storey, 3 brs, only $54,900.
BUILDING LOTS - Airport Road, $15,900 (10 mins to Cornwall)
1st of Kenyon, $22,900 (close to Hwy 34)

OPEN HOUSE
SUNDAY, JUNE 1 1-3 p.m.

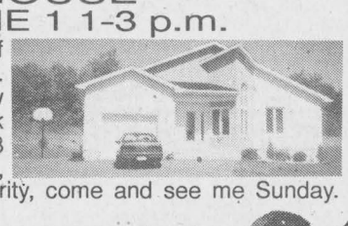

3769 DELORME CRES. South of Alexandria off Kenyon Conc. 1. Impressive open-concept bungalow with attached garage. Features oak kitchen cabinets, hardwood floors, 3 bedrooms, 2 baths, patio doors, deck, oil heat $149,900. If quality is a priority, come and see me Sunday. HOST: DOUG ARKINSTALL



DOUG ARKINSTALL
527-5435
Pager 525-1105

CLOSE TO 417: Good 3 bedroom century brick home in a parklike setting on 26 acres. Kitchen has exposed log walls, pine cupboards, centre island, beautifully decorated, curved staircase. $119,900. Motivated vendor
MAXVILLE: Two very good starter or retirement homes on Mechanic St. Priced at $56,500 and $68,900.
DUNVEGAN: Maintenance-free exterior century style home, 3 bedrooms, 2 baths, new windows, oil heat. $67,900.
CHALET STYLE home featuring 3 bedrooms, 2 baths, hardwood floors, oak kitchen, patio doors, skylights, double garage, large lot $118,900.
LAND: Charlottenburgh: 5 acres wooded. $24,500
Dunvegan: Wooded parcels of land
Lochiel Twp: 95 acres mostly workable. $72,900
Martintown: 22 acres on Raisin River. $45,000.
DUNVEGAN: Rustic 2 bedroom country retreat on 23 acres. Mostly wooded, inground pool. REDUCED TO $115,000

4 EXCELLENT BUILDING LOTS on "Diversion Road" close to Apple Hill, 10 minutes from Alexandria. Each lot is over 3 acres. 240 ft. frontage. Call Ernie for info.
LOCHIEL TWP. Conc. 2, excellent building lot, 1 acre and 5 minutes from Alexandria. Priced to sell.



ERNIE SAUER
525-2413 - res.

EXCELLENT OPPORTUNITY for the right person: STATE OF THE ART GREENHOUSES and VEGETABLE STORAGE COMPLEX (total area 47,250 sq. ft.) all computerized on 48 acres of fertile land. Includes good home (2,400 sq. ft: total living area and separate living quarters for migrant workers)

GOOD FARMS wanted for local and European buyers. Confidential.
LANCASTER TOWNSHIP, Dalhousie Mills, 25 acres at Quebec Border on County Rd. #23. Asking $38,000. Make an offer.
5-ACRE PARCEL on Johnson Road in Charlottenburgh Township. Asking $18,000. Call me at these telephone numbers, 525-2940 or 525-2413.





MARGARET MOSHER
525-2453

FAMILY NEEDED... This two storey, 4 bedroom home in centre of Alexandria needs the sounds of children. Formal dining room, large corner lot. Move-in condition! Only **$78,000.**



PRIVACY PLUS! 6 acre hobby farm, 1-1/2 storey, 2 bedroom home built in 1994. Also log home, pasture, barn, stable, paddock. Asking **$125,000.**



MONASTERY! The future of this magnificent property is anyone's dream. On 10 acres at the fringe of Alexandria, 12000 sq. ft. of living space. Asking only **$309,900.**

LANCASTER STREET, GREEN VALLEY - Quiet town, 2 bedroom bungalow. Well priced at **$67,000.**
QUIET well located 3 br bung. Village of Williamstown. Well priced at **$69,900.**
43 KENYON ST. WEST. New bungalow, directly on the lake. 4-bedrooms, hot water tank and heating, gas hookup for air conditioner. Plus air exchanger. Call for an apt.
2 APT. HOME side by side in good state 1 mile north from Alexandria, 34 hwy. **$39,900.**
24 ACRES well landscaped with 2 bush lots, large bungalow, high basement, 2 stone fireplaces. Property is vacant.
IN ALEXANDRIA, corner of Peel and Main St., duplex, 2-br. each, all renovated inside with gas heating each unit. Well priced at **$60,000.**



GERMAIN GLAUDE
525-1536



MAXVILLE FAIR this Friday, Saturday and Sunday. Come and visit my booth. I'll have pictures of a wide selection of properties. (Above picture taken at an auction where I had a property display)
ATTENTION YOUNG COUPLES - I've got low priced homes in Alexandria, Lancaster, Glen Robertson and Dalkeith. With 5% down, you can have your own home.

For information on these and other listings, call me anytime.
MAURICE SAUVE - 931-2953 - Call up to 11 p.m. any night

Real Estate | **Real Estate** | **Real Estate** | **Real Estate**

ALEXANDRIA REALTY LTD.

REAL ESTATE BROKER
385 MAIN STREET SOUTH
Office (613) 525-4144

Jean Paul Claude, Broker
Cathy Claude, Sales Rep.
Office 525-4144
Home 525-3047



OPEN HOUSES

SAT., MAY 31, 1-3 p.m.
220 Hope St., Alexandria



FEATURES: This home has it all Hardwood floors, fireplace, gas heating, spacious oak kitchen with island, patio doors off dining area to large deck, whirlpool bath, finished basement with bar, tastefully decorated, double attached insulated garage, double paved driveway! Come check this one out for yourself! **$179,000. MLS**

SUN., JUNE 1, 1-3 p.m.
20269 Lochiel St. W., Alexandria



FEATURES: Spacious well built stone bungalow,lot is 100'x352', backs onto lake. Attached garage has a 2 pce bathroom, guesthouse or workshop is insulated, wired, ideal property for an "at home business. Triple interlocking brick driveway for ample parking! Price reduced to **$139,000** MLS

NEW LISTINGS



198 Hope St. $138,900 MLS
VERY GOOD CONDITION!



Glen Robertson, $45,000
4-Bedrooms! MLS



Alexandria, Part Commercial
4 bedrooms, $69,900. MLS

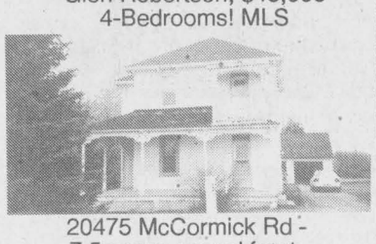

20475 McCormick Rd -
7.5 acres, paved frontage $99,500. MLS



FOR SALE or RENT - 3 bedrooms,
2 bathrooms, $49,900 MLS



COUNTRY: 7 rooms,
large lot. $76,900 MLS

M. JEAN CAMERON REAL ESTATE LIMITED

347-2215
AMY WARD - Realtor - 347-2858

Having recently SOLD the following properties:
Log House, Maple Rd., Williamstown
19810 Fallowfield Rd., Williamstown
19336 Heron Rd., Williamstown
6174 Kraft Rd., Williamstown
6269 153rd Ave., Cut Hill
6387 Military Rd., South Lancaster
40 Wood St., Lancaster
3[illegible]m Court, Creg Quay
21[illegible] Roy's Rd., Bainsville
21439 Conc. 6 Rd., North Lancaster
156 Northwoods Cr., Cornwall...
THESE ARE STILL AVAILABLE:

Church St., South Lancaster



19326 Kenyon Road

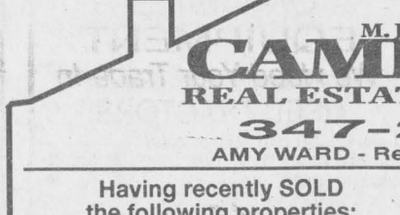

Johnson Rd., Williamstown



Richmond Ct. Summerstown



Danaher Lane, Bainsville



20455 Conc. 8, Green Valley

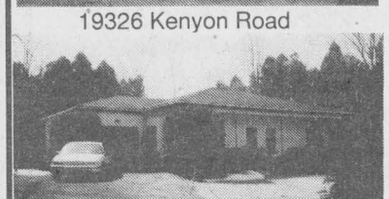

Maple Rd., Williamstown

OPEN HOUSE
June 1st - 1-3 p.m.



$115,000
18645 Highway #2
Summerstown

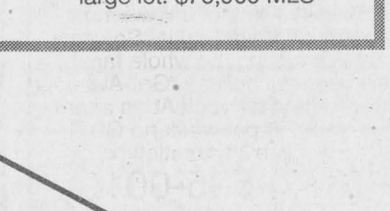

Old Montreal Rd., South Lancaster



Westley's Point



Paragon Rd., Summerstown

Old Montreal Rd., South Lancaster



MacGregor Rd., Williamstown



Gilmour Hill Rd., RR1, Cornwall

For all your Real Estate Needs, please call
AMY WARD, Sales Rep.
M. Jean CAMERON REAL ESTATE LTD.
347-2215 OR 938-3860

JUST LISTED–Very well maintained older home in Lancaster village. 3 or 4 bdrms plus family room with outside entrance (was doctor's office), large lot, recent oil furnace and hardwood floors are just some of the features. Call today for a private showing. Asking **$84,900.**



3 BEDROOMS, 2 BATHS, view, garage, pool, kennel licence, hardwood, brick exterior, full basement, only 7 years old. Must be sold now. Asking **$129,900.**
YOUR CHOICE - 3 homes in Lancaster area. All are clean, well maintained. All less than **$60,000.**

CHRIS BIGNELL, Sales Rep
M. JEAN CAMERON REAL ESTATE LTD.
(613) 938-3860

PRIVATE SALE



56 SANDFIELD AVE. NORTH
ALEXANDRIA, ONT.
SEMI-DETACHED, 3 bedrooms, 3 bathrooms, kitchen with all commodities. Corner lot. All in mint condition. Many extras. Garage with shelving, storage. Immediate occupancy. Built in 1993. Must be seen to be appreciated.

Priced only $119,900.
Phone (613) 525-2136 21-2c

ROYAL LEPAGE
Aim Higher TM
301 Military Rd., Lancaster

Claire Secours-Rickerd
Assoc. Broker
Robert Rickerd
Sales Rep.
Bus: 347-1469
Res: 874-2392
"Working Two-Gether For You"

JUST LISTED: 1 km north of Bainsville, 2500+ sq. ft. home with double attached garage, 2.5 acres, 4 bedrooms, 2.5 baths, formal dining room, rec room, family room, living room with cathedral ceiling, 2 brick fireplaces, oak cupboards. Treed backyard. GREAT LOCATION.
KIRK HILL: 58 acres, bush, hilltop setting, beautifully landscaped, professionally restored home, hardwood floors, original antique mouldings, heat pump, central air, master bedroom with ensuite. Insulated workshop, large barn with 3 car carriage shed. A MUST TO SEE!
ALEXANDRIA: West on Hwy 43, 3 bedroom brick bungalow with attached garage. Freshly painted, new carpeting, basement with woodstove and access to garage. Lot 320'x200'. **$112,500.**

M. Jean Cameron Real Estate Ltd.

Serving the community for over 35 years
All Our Listings are M.L.S.
ALEXANDRIA OFFICE (613) 525-3039

HOBBY FARMS...
100 ac - log home, basement, horse barn - $144,900
96 ac - hilltop brick home, 3 bdrm - $164,900
58 ac - 5 bdrm home, outbuildings - $179,500
5.6 ac - stone home, circa 1[illegible], outbuildings - $185,000
50 ac - 3 bdr farmhouse, outbuildings - $119,900
6.5 ac - 1995 bungalow, garage, stream - $103,500
If you are thinking of selling your property, please give Mavis a call!!

MAVIS FLETCHER
Sales Rep.
874-2761

LET THE BASEMENT APARTMENT pay for a good chunk of your mortgage. See this spotless brick home with all new windows and very economical gas furnace heat. (A-20)

EWEN McLEOD
Sales Rep
525-2479

LANCASTER HEIGHTS - All new interior construction with full basement. Asking $79,000 (A-34)
EXCELLENT STARTER HOME on a nice large lot in Maxville - some new renovations and all for the asking price of $59,900. (A-4)
ANXIOUS FOR AN OFFER on this 3 br cedar split level bungalow on 2.8 acres of nicely landscaped cedars. (A-2)
VERY PRIVATE LOG HOME - Very rustic wood interior, all on 50 rolling acres. (A-3)

RURAL BUILDING LOTS for sale - **1)** Johnson Rd. - 1 - 8 acre lot with many maple trees. A-71 - **2)** Glen Robertson Rd - 1 - 5 acres, well treed lot with approved driveway onto County Rd. 10. A-115 - **3)** 3 acre lot, McCormick Rd. bordering on the Delisle River. A-61
4) 1 acre lot near 417 on Dunvegan Rd. 1 lot has septic and well. A-58 - Call Doug Baxter 525-1939

DOUG BAXTER
Sales Rep.
525-1939

HOBBY FARM, Century home, log barn, 39.5 acres. $130,900. A-44
LARGE HOME 10th Lancaster, 3 landscaped acre lot, $115,000. A-40
HOMES: New area of Alexandria, 8 room + 1 down, large lot, $164,900. 3 bedroom town house, $83,100. Attached bungalow with garage $119,900.
For these or for all your real estate needs, contact Hugh A. McDonald, sales rep - 525-2844

HUGH A. McDONALD
525-2844

85 ACRE HOBBY FARM with large 3 storey home that has been completely renovated. Price $125,000. A-48
VILLAGE OF MAXVILLE: 5-BR brick home on quiet street. Price recently reduced to $79,500. A-6
VERY NEAT AND CLEAN BUNGALOW on large lot in the village of Maxville. 2 car garage, finished basement, 2 baths, formal dining room, fireplace, decking and more. Price $112,500. A-30
2+1 BEDROOM BUNGALOW in Green Valley. Many recent renovations and priced to sell at $79,900. A-35
SEVERAL INCOME PROPERTIES AVAILABLE in and around Alexandria.

BILL SHIELDS
Sales Rep.
346-0026

MOVE RIGHT IN...
Early possession available. Immaculate farm home with 27 acres and excellent outbuildings. Extra income from lot rentals. Watch for **AUCTION SALE and OPEN HOUSE on JUNE 14th**

D.A. MacMILLAN
Assoc. Broker.
525-4323

16,500 - 3 acre treed lot
28,900 - Commercial lot in Alexandria
29,900 - Beautifully treed lot
30,000 - 50,000 - 75, 86 and 125 acres w/bush
35,000 - Canal lot, St. Lawrence access
49,900 - 4 bedroom country home
50,000 - Super large lot in Moose Creek
74,900 - Fully refurbished village home
79,900 - 4-5 bedroom, Avonmore
95,000 - 3 bedroom bungalow on canal
99,000 - Business, land and building
99,500 - Cottage on St. Lawrence
125,000 - House on St. Lawrence
159,900 - R-2000 home on acreage
170,000 - Victorian brick on 70 acres
189,900 - Super hilltop country home
225,000 - Refurbished waterfront home
259,000 - Custom built waterfront home
299,000 - Unique Cape Cod on 5-1/2 acres
49,900 - 175,000 - 3 business opportunities

Real Estate



APPLE HILL - 2-bedroom bungalow, oil heat. Perfect beginners home.

Will consider trade
FINANCIAL ASSISTANCE AVAILABLE
TEL: 525-1397
AFTER 6:00 P.M. - ASK FOR EDDY OETELAAR
19-tf

NEW PRICE - $86,500



75 Victoria St., Alexandria
VENDORS RELOCATING - Brick bungalow, 3+1 bedrooms, large dining room with fireplace, deck, rec room, carport, over 1,400 sq. ft., recent windows, reshingled roof, soffits and fascia. Priced to sell. For appt. call Shirley.

MINI HOBBY FARM on 3-1/2 acres, garage, barn, pond, asking $45,900. Priced to sell. Make an offer today! By appointment only.

BERGERON REAL ESTATE BROKERS



SHIRLEY GODARD,
Sales Rep.
Bus: 938-7934
Res: 938-2626
21-1c

For Sale/To Let

OFFICE space, Lancaster, Main Street store front, air conditioned, available immediately. Ideal for an accountant, lawyer, financial advisor, real estate, etc., $400 per month, all inclusive. For more info. call 525-4098. 29-tf

FOR rent: Modern air-conditioned office space centrally located. Handicap entrance. Available immediately. Call Gary, 525-1402. 10-tf

3-BEDROOM house for sale by owners, Alexandria, was $63,000, reduced to $59,000. Gas heated or rent for $550/mo. + utilities. Tel. 525-1955. 19-tf

FOR rent: 3-bedroom house east of Glen Robertson, oil heat, no pets. Tel. 874-2588 after 7 p.m. 20-2p

MOBILE home for sale, 12x54 plus 2-bedroom addition, Glen Robertson; also mobile home, 3 bedrooms plus hobby room, new oil furnace, Alexandria. Price reduced on both. Immediate possession. Terms available. Tel. 525-3571. 20-2p

FOR rent, 2-bedroom mobile home, big yard, utilities included, near Williamstown, $600 monthly. Tel. 347-3018. 21-1p

FOR rent: Grey brick two-storey farm house at bottom of hill, south of Green Valley, civic address 4289 Highway 34. Available July 1. Tel. 525-2460. 21-1p

HOUSE to rent, available July 1, large 3-bedroom newly renovated, 4 appliances, spa in master bedroom, central air, swimming, Hwy. 138, Moose Creek area, great for commutors, $750 monthly, no utilities. Tel. 613-538-2603 or 538-2559. 21-1p

FOR rent, east of Monkland, 1/4 mile on Hwy. 43, 2-bedroom, 1-1/2 baths, kitchen, parlour, $650/mo. includes oil and hydro. Only serious need apply. References required. Tel. 613-346-5447. 21-2p

FOR rent: 2-bedroom house, available June 1. For info. call 525-3343. 21-2p

3-BEDROOM house for rent, available June 1, $575/month, plus utilities, oil heated, close to all amenities. References required. Tel. 525-4803 after 5 p.m. 21-1p

HOUSE for rent, Alexandria, oil heated, available July 1, $600 + utilities. Tel. 613-347-3752 after 4 p.m. 21-2p

Faced With A Drinking Problem?
Perhaps Alcoholics Anonymous Can Help
Call 938-1984

Real Estate

M. JEAN
CAMERON
REAL ESTATE LIMITED
LANCASTER OFFICE – 347-2215

DIANE CHRETIEN 347-3726 · AMY WARD 347-2858 · DENISE KAINBERGER 347-2904 · JACKIE SMITH 347-1770 · ANDY MENARD 347-2522





NEWLY LISTED! - HANDYMAN SPECIAL! New home (all winterized but not totally finished). Lot size 170'x209', fenced-in. Location: Westley's Pt. Asking price **$59,900.** MLS. Make us an offer, vendor anxious to sell. Call Diane

$89,000 JUST LISTED, LANCASTER VILLAGE - ideal retirement home or for first time buyer. 2+1 bedroom, family room, open concept, walking distance to church, shopping, curling, etc. Call Andy Menard.

JUST LISTED near Williamstown!- $23,500: A one acre building lot as pretty as a park with large maple and other hardwood trees to shade your newly-built home.
$12,500: That's all it takes to buy 5.8 acres, mostly treed with a cleared area to build your home. 200 ft. frontage along the road.
These lots are only 4 km outside the village on Kraft Road. Good quality homes in the area. Call Jackie for more information.

R. Vaillancourt
REAL ESTATE - IMMEUBLES
TEL: 613-525-3419 • 405 Main St. S., Alexandria
"SERVING GLENGARRIANS FOR OVER 35 YEARS"





ALEXANDRIA TOWN, recently built energy efficient (gas heat) 3 bedroom bungalow, oak kitchen cupboards, dining area with patio doors to deck, partly finished basement offering a spacious rec room, play room, roughed-in bathroom, spare bedroom and much more. Ideally located at the north end close to arena. MLS PRICED FOR IMMEDIATE SALE. IDEAL FOR THE YOUNG FAMILY. **ONLY $5,750 DOWNPAYMENT.**

ALEXANDRIA AREA, close...close to town, FOR SALE OR RENT... paved road frontage, over 1/2 acre partly treed lot, 3 bedroom brick front bungalow, partly finished and divided basement fieldstone wall with airtight wood stove, office and much more. MLS. IDEALLY LOCATED immediately south of Alexandria and close to Hwy 34. Available July 1st AND CAN BE PURCHASED WITH ONLY **$4,700 DOWN**. TODAY!

NEW LISTING



18990 County Rd. 18, RR #1, Martintown, Ont.
- STONE HOME (circa 1878)
- EXTENSIVELY renovated
- 1800 sq. ft. of living space, 3 bedrooms
- New windows, refinished pine floors
- 24x36' outbuilding, 2 horse stalls
- On 9 acres in scenic area

OFFERED AT **$127,000**
Your time to view...Contact:
Philip Brown, Associate Broker – or – Mark Macdonell, Sales Representative
M. JEAN CAMERON REAL ESTATE LIMITED
21 Water Street, Cornwall
(613) 938-3860
"Serving the community for over 35 years" 21-1c

For Sale/To Let

LOTS FOR SALE
Deguire Street
Trees on lots, quiet place,
Conc. 9, Township of Lancaster
Contact Roger Deguire
(613) 525-1835
after 6 p.m. (514) 562-2761
21-4c

MOVING? RENOVATING? NEED SPACE?
Safe and Sound Storage
Is what you need!
Heated / Indoors / Outdoors
You choose!
Call Now – Alain Giroux
525-5102 or 525-2128
15-tf

SPACE FOR RENT
One 1,000 sq. ft. storefront, and one 4,500 sq. ft. storefront (will subdivide), plus one 1,500 sq. ft. office area and another 450 sq. ft. office area. Available immediately. Plenty of parking.
Located in south end of Alexandria on Main.
For further information, call Kenny at
525-3133 14-tf

FOR RENT



SMALL COMMERCIAL BUILDING with lots of parking. Located at 325 Main Street South, Alexandria across from the bowling alley.
For further information, please call
Jacques Titley or
Rejean Boulanger at
525-1480 18-tf

This year treat yourself to a
NOVA SCOTIA HOLIDAY
You will love our comfortable 4-bdrm, fully furnished "Cape Cod" style house right on the ocean with a SECLUDED SANDY BEACH. Swim in some of the warmest waters off Nova Scotia. So come on down,bring the whole family. This beautiful holiday "Get-Away" is now waiting for you!! At an affordable $450 per week,no GST.
For more information call
(613) 525-0010 20-2p

Apartments

2-BEDROOM upstairs, corner of Peel and Sandfield, washer/dryer hook-up, available immediately, $465. Tel. 525-4777 after 5 p.m. 19-3p

2-BEDROOM second floor apartment, central location, Alexandria, electric heating, $300/month + utilities, available immediately. Tel. 525-5972. 20-2p

3-BEDROOM apt. for rent in Green Valley, available immediately. Tel. 525-1626. 21-4p

LANCASTER, modern 2-bedroom apt. for rent, available immediately, fridge/stove, $395 plus utilities. Tel. 347-3684. 21-4p

ALEXANDRIA, 2-bedroom apt. with large kitchen, stove, fridge, microwave included, upper triplex, washer hook-up, pay own utilities, $325 monthly. Available immediately. Tel. 613-525-3427. 21-2p

LARGE 3-bedroom apartment; 1-bedroom apartment, south of GreenValley; also one winterized home in Curry Hill with water access. Also 3-bedroom mobile home at the Brown House. All with washer and dryer hook-ups. All available now. Tel. 347-2889 after 6 p.m. 21-tf

2-BEDROOM apartment upstairs, parking, large yard, storage shed, $390 monthly. Utilities not included. Available July 1. Tel. 525-2368. 21-2p

FOR rent 3 bedroom renovated aprtment $509 mon. Recently built 3 bedroom apartment $559 mon. Recently built 2 bedroom apartment $479 mon. Renovated 2 bedroom apartments $369 mon. and up. Renovated 1 bedroom apartment $419 fridge, stove and utilities included. Renovated spacious 1 bedroom apartment $379 mon. All apartments have waher-dryer hook-up. 3-bedroom bungalow $629 mon. All include free hook-up to antenna system. Tel. 525-5987. 21-1c

MAXVILE, one and two bedroom, excellent view, private carpeted veranda, $200 to $500 mon. with or without utilities, discount for seniors, modern steel and concree building, friendly health care staff available, we have quiet happy environment, transportation. To view call Ron, 1-613-527-1771 (collect.) 21-3p

SPRING SPECIAL – Senior Citizens 10% discount. Alexandria – 1 and 2 bedroom apartments available in a beautifully renovated older building from $440/month, utilities extra. References and first and last month required. Tel. 525-5118. 16-tf

ONE and 2 and 3-bedroom apartments, fridge and stove, heating, hot water incl., washer/dryer, parking and renovated. Tel. 525-5918 or 874-2004, 525-2125. 3-tf

ALEXANDRIA: Available immediately, large upstairs 1 bedroom apt., Main St. location, washer/dryer hook-up and heated, $410 per month, first and last in advance. For further info. call 525-4098. 37-tf

FOR rent: 2+1 bedroom, main floor duplex, near the lake on Gernish. Freshly painted, new flooring throughout, $380 + utilities. References required. Contact Barbara after 5 p.m., 347-2522. 45-tf

TWO-BEDROOM apartment for rent, gas heating with fireplace, utilities not included; one-bedroom apartment, utilities not included. Tel. 525-3843 or 525-4631 evenings. 51-tf

3-BEDROOM, centre town, near lake, yard, $370 + utilities. Available immediately. Call Andy, 347-2215. 11-tf

1-BEDROOM apartment, available immediately. Fridge and stove available if required. With or without utilities if so desired. Tel. 525-1330. 12-tf

SPACIOUS 2-bedroom apts., renovated, w/d hookup, carpeted, parking, $410 to $470 + utilities. Claude, 525-2796. 11-tf

2-BEDROOM duplex, newly renovated and painted, gas heating. Available immediately. Tel. 525-1330. 12-tf

Apartments

McCRIMMON – 2-bedroom upstairs apartment for rent, utilities not included, no pets, available July 1, $350 monthly. tel. 525-2202. 18-tf

73 MAIN St. S., Alexandria, 2-bedroom semi, 2 baths, one brand new, $650/mo. Utilities included. Available June 1. 1-613-592-1624. 18-tf

FOR rent: Alexandria: 2-bedroom apt., $325 monthly, or $475 with utilities paid, available immediately. Tel. 525-4144. 18-4c

2-BEDROOM apt. for rent, 2 miles north of Alexandria, $400 monthly + utilities. Tel. 525-3046 after 6 p.m. 18-4p

FOR rent: two 2-bedroom apts., corner of Dominion and St. Paul. Available May 1 and June 1. Tel. 931-3189. 18-4p

1-BEDROOM with balcony, 75A Main St. S., Alexandria, $475, all utilities included. Fridge and stove supplied. Excellent location for seniors. Tel. 613-592-1624. 19-tf

LARGE 2-bedroom basement, corner of Peel and Sandfield, washer/dryer hook-up; available immediately, $375. Tel. 525-4777 after 5 p.m. 19-3p

BACHELOR apartment, available immediately, with or without utilities if so desired. Tel. 525-1330. 12-tf

FOR rent: 1-bedroom apartment, 2 miles north of tracks, newly decorated, private parking, available immediately. References, $300 plus utilities. Tel. 346-2317. 15-tf

LANCASTER: June 1, 3-bedroom apt., fridge, stove, parking incl., $450. Call Kathy at 347-3584 or 347-7257. 16-tf

3-BEDROOM apartment for rent, semi-finished basement, 99 St. George Street East, Alexandria. Tel. 525-1297. 17-tf

ALEXANDRIA, 2-bedroom upstairs apartment, w/d hook-up, $400; also 1 bedroom apt., first floor, $390, utilities extra. Available immediately. Tel. 525-1955. 17-tf

3 BEDROOM BUNGALOW
with basement apartment
rented for $579 mo.
The rent will pay a large part of payment.
525-5987 21-1c

2-BEDROOM APARTMENT FOR RENT
Very clean, like new
Gas heated with fireplace, balcony, view on lake
Available June 1 or July 1
Yvon or Gisele Lafrance
525-2716 21-tf

Farm Machinery

SUPER DISCOUNTS ON USED EQUIPMENT
We Need Your Trade-In

USED TRACTORS
1–NH 5030 cab, 4x4, loader
1–Ford 8830, 4x4, cab
1–Ford 6640, 4x4, cab
1–Case IH 7110, 2 wd, cab
1–Ford 9-N
1–Ford 545C with loader
1–JD 710
1–Zetor 8045 tractor
1–Case 1370
1–Universal model 1010 **SOLD**
1–Fiat #100-90, 2 wd
1– Case 1490, 4x4
1–Ford GT 65 tractor with mower, snowblower and cab

USED MACHINERY
3–Used Sprayers
2–IH #80 snowblower
2–Allied snowblowers
1–JD 2600 5-furrow plow
1–Crown stone picker
1–NH 488 haybine
1–NH 1495 haybine
1–NH 479 haybine
1–NH 489 haybine
1–NH 495 haybine
1–NH 499 haybine
1–NH 411 disc bine
1–NH 415 discbine
1–JD 1209 mower/cond
1–JD 1219 mower/cond
1–Ford mower/cond.
1–MF 81 mower/cond.
1–IH 4000 swather
1–IH swather
1–NH 144 windrow inverter
1–NH 216 rake
1–NH 256 rake
1–IH 425 baler
1–Case IH 8520 baler
1–NH 575 baler
1–NH 280 baler
1–IH 430 baler
1–IH 435 baler
1–NH 310 baler
1–NI 551 baler
1–NH 320 baler with #70 thrower
1–JD 336 baler and thrower
1–MF 124 baler with thrower
1–NH 846 round baler
2–Allied stookers
1–NH 28 forage blower
1–JD 34 forage blower
1–NH 27 forage blower
1–NH 38 chopper
1–NH 892 harvester
1–Badger 2600 harvester, 2 heads
1–NH 352 grinder/mixer
1–NH 353 grinder/mixer
1–NH 970 grain head (15 ft.)
1–MF 72 combine
1–A/C Model E combine
1–JD 413 brushcutter
1–JD 616 brush cutter
1–KEWANEE hay elevator. 51 ft.

FERNAND CAMPEAU et Fils Inc.
NEW HOLLAND
After the sale. . . It's the service that counts!



Open: Mon.-Fri. to 5:30 p.m.
Saturdays 8 to noon
Dalhousie Station
For Lancaster exchange.
(514) 269-2737
Elsewhere Call Toll Free
1-800-690-2737 21-1c

Farm Machinery

WANTED: small farm tractors. Any condition, running or not. Cash paid. 315-764-5126 or 315-322-2075. Sylvain Yelle, Massena, N.Y.

FORD tractor 5610 in like new condition with cab, dual hydraulic pumps, front-end loader, 4-wheel drive. Approx. 800 hrs. Tel. 347-3553. Serious inquiries only. 20-2p

FORD 6600 JD 2130 with loader; Case 580K, 4-wheel drive backhoe; two New Idea corn pickers, 2 rows and 1 row. Tel. 347-7725. 20-3p

IH 484 diesel tractor with IH 2200 loader, 42 horse power, power steering, excellent condition, one owner. Tel. 613-874-2510, leave message or call between 7:30 and 8:30 a.m. 21-2p

FARM EQUIPMENT

Ford 3910 diesel tractor 1252 hours	$13,500
NH haybine	$2,200
NH baler	$ 500
NH rake	$ 500
3 - 5 ton wagons	$1,500
White snowblower	$ 350

Call 20-3c
931-2097 after 6 p.m.

CLEARANCE SALE

	RETAIL	SALE
1 - 14', 9" wide fill chute	624.00	375.00
1 - 18', 9" wide fill chute	669.00	402.00
1 - 20', 9" wide fill chute	715.00	429.00
For Butler Conveyor Winches		
1 - 10' section less chain	419.00	252.00
1 - 2-1/2' section less chain	268.00	161.00
1 - 5' incline sect. less chain	435.00	261.00

Butler Farm Machinery Equipment
Louis Lauzon
525-1955 21-1c

JOHN DEERE **ST-ONGE & PERREAULT INC.**
VENDEUR JOHN-DEERE DEALER
SERVICE
1700 Ste-Catherine, St-Polycarpe, Qué.

COMBINES
–IH 1460
–JD 4425, 4,000 hrs.
–JD 4420
–JD 4425, 700 hrs, w/corn head 443

USED TRACTORS
–Case IH 485, W/T-A, like new
–Case 2090 4x4, cab
–JD 1830, good tractor
–Ford TW10 cab, 2-wd, extra clean

USED MACHINERY
–NH 1465 haybine, new
–JD 1360 mower/cond.
–JD 1219 mower/cond.
–NH 492 mower/cond.
–Case IH 575 manure spreader, hyd. end gate, 2nd beater
–JD 328 baler w/40 thrower
–NH 479 haybine
–Dion forage box
–IH 435 baler (like new)
–JD 1010 Cultivator, 28'

EXTENDED HOURS:
Monday to Friday, 7 a.m. to 8 p.m.,
Sat., 8 a.m. - 4 p.m.
Emergency CALLS 24 hours a day
7 days a week
Parts and Service 1-800-363-5397
1-800-363-5397 21-1c

TROTTIER
FARM EQUIPMENT LTD.
NEW TRACTORS
FORD 1720, 4x4 FORD 3930

USED TRACTORS
1–Ford 7600 and cab
1–MF 165
1– Ford 3910 and loader, 215 hrs.
1–JD 1630 and loader

TOYS
A good selection of Tractors and Farm Implements

GET READY FOR SUMMER
Good Supply Of
FORD NEW HOLLAND
PARTS, BATTERIES and LUBRICANTS
ROAD SAFETY LIGHTS,

NEW SPREADERS
NH Model 155 and 185
USED SPREADERS
IDEAL tandem liquid spreader
Hesston spreader, tandem
NH 5 **SOLD**
FERTILIZER AUGERS IN STOCK
1–FORD 3PTH DISC
NH 352 grinder/mixer
NH 488 M/C
NH 1499 self-propelled windrower, diesel, 795 hrs.
NI 509 mower-conditioner
Loaders and buckets in stock
Round Bale Grabber
1–NH 311 baler and thrower
1–JD 336 baler
3 pth wood splitter
.3 pth, PTO circular bench saw
1–IH 720 harvester with hay pickup and corn head
10 and 12 ton wagons
Square bale racks 8' x 20'
H&S - 9'x18' bale racks

NEW HAY EQUIPMENT
NH 570 and 575 balers
NH 488, 499 and 1465 mower cond.
NH 634 and 644 round balers
NH 163 hay tedders
NH 255 rake/tedders
NH 166 inverter
NH 252 pivot-tongue rake hitch
NH #60 forage blowers

TROTTIER FARM EQUIPMENT LTD.
Hwy 43, Alexandria
Tel. 525-3120 or 525-4009
NEW HOLLAND FORD NEW HOLLAND
FORD & NEW HOLLAND
Authorized Sales & Service
BUSINESS HOURS
8 a.m. to 5:30 p.m.Sat. 8 a.m. to 12 noon
21-1c

Farm Machinery

ZETOR
Universal TRACTOR
Entreprise Sud-Ouest Enr.
437 Ste-Catherine
St. Polycarpe, Québec
J0P 1X0
Tel.: (514) 265-3755 (514) 370-7414 cell.
1-800-475-7972 (toll free no.)
•Service •Buy •Sell and Trade-in

USED TRACTORS
JD 4650 cab, air, 4-wd, powershift
JD 4440 cab, air, quad angle
JD 4050 cab, air, 4-wd, power shift
JD 2950, cab, air, 4-wd, 4900 H
JD 1840, cab, 4-wd, loader 245
JD2130, 3500 H
JD 2130 loader 146
JD 1830, cab, loader 146
Ford 7710 II cab, 4wd
Ford 5600, cab
2 Etox 9540 700H cab and 4wd
2 Etox 9540 1500 cab, 4wd
MF 30, Industrial loader, cab
MF 275, cab, loader
Case David 990 loader
Kubota B20 loader/backhoe
Kubota B-5100 diesel mower
IH 414 diesel

USED MACHINERY
JD 7000 corn planter, 4-row
JD 7000 8-row transport
IH 56 corn planter, 4-row
IH 400 Cyclo, 4-row
IH rack
Dion forage boxes (2)
IH forage boxes (2)
IH 50 chopper
IH Case 8420 8420 round baler
NW 273 baler with thrower
"We buy tractors and equipment in good or bad condition" 21-1c

MAXVILLE
Farm Machinery Ltd.

USED TRACTORS
Ford Sup-Dextra w/loader
Ford 3910, 2wd, 2500 h
Ford 5000, 2wd, loader, 3100 hrs
Ford 5000 2wd, loader, 3500 hrs
Ford 4630, 4wd, loader,400 h
Landini, R6830, 2wd, sun roof, 3050 h
IH 624, 2wd,loader, 4100 h
IH 674, 2wd,loader, 4390 h
IH 584, 2wd, 3510 h, clean
Case 2290, 2wd, cab,
JD 1040, 2wd, 5500 hrs

BALERS
NH 311 - 70 thrower
NH 315 baler
NH 273 baler SS
NH 310, 70 thrower
JD 336 w/ kicker
MF 124 w/thrower
IH 435 baler
MF 1560 5'x6' round baler
NI 483 4'x4' round baler

MOWER CONDITIONERS
2–NH 499, 12' hyd swing
2–NH 488, 9' cut
2–NH 479, 9' cut
1–NH 489, 9' cut
1–Heston 1090, 9' cut
1–JD 1290, 9'cut
1–Case IH 1190, 9' cut
1–NH 411 discbine 7.500

HARVESTERS
NH 790 metalert/ pick up 790
NH 718 el. cont./pick up 770
NH 770 el. cont./ pick up 770
NH 717 el.cont/pick up

MANURE SPREADERS
NH 308 slurry spreader
NH 519 w/end gate
NH 155 w/ end gate
NH 513 new chain
IH 550 new chain
MF 205, clean

RAKES and TEDDERS
1–NH 256 side rake
1–NH 254 rake tedder
NI side rake
Ford 3pth rake

BALERS
NH 311 - 70 thrower
NH 315 baler
NH 273 baler SS
NH 310 - 70 thrower
MF 124 with thrower
MF 1560 round baler 5-1/6x6'
NI 483 round baler 4'x4'
IH 435 baler
2–IH 720 w/pick up
1–JD 35 w/ pick up

FIELD SPRAYER
1–GW T510 tan axle 500 gal/nozzles
1–GW L200 3pth w/nozzles
1–GW L120 3pth w/nozzles
1–Calsa T110 3pth w/nozzles

PLOW-DISC-CULTIVATOR
1–12' S tine, 3pth cultiv.
1–20' Lely weeder, 3pth
1–13' Kovar pony harrow
1–IH 370 - 12', disc 20"
1-IH 350 10'-20' blade
1–JF disc,10' - 20" blade
1–Kvern. on land 6x18" auto
1–Kvern., 3pth, 3x12" drip
1–White 3x16', 3pth, auto
1–Kvern, 3pth, 3x14 trip
1–Overum semi-mount, 4x16, auto
1–Overum, 3pth, 3x16, auto
1–JD A45, 3pth, 4x14

AUGERS
Westfield 10" x 71'
Brandt 7"x51'
Allied 7'x51'
Farm King 8"x51'
Market 6"x12" fert. auger
Ford post hole auger, 12"x54'
Market post hole auger,12"x48"

MAXVILLE
Farm Machinery Ltd.
NEW HOLLAND
KVERNELAND Ezee-On M-S DION RONOVOST
2508 Highland Rd. South
MAXVILLE, ONTARIO 21-1c
(613) 527-2834

HEART AND STROKE FOUNDATION OF ONTARIO
FONDATION DES MALADIES DU COEUR DE L'ONTARIO

Improving your odds against Canada's #1 killer.

Augmentant vos chances de lutter contre le tueur numéro 1 au Canada.

Garden Centres

JEAUROND GARDENS
Planting time will soon be here.
Tomatoes, Cucumbers, Peppers
and Flower Plants
Hanging Baskets
EVARISTE JEAUROND
Glen Robertson Road
525-3385 21-1c

Landscape Evergreens
Your Choice - Dig Your Own
$10 incl. taxes
Some $5 specials
931-2939
Glenlomin Farm
Corner of Glen Rd. and
Cashion Side Rd.
Bette and Dale Miller 18-4c

Personal Touch Perennials
First of Kenyon (Kenyon Rd.)
5 km west of Hwy 34
Civic #19698
525-2763
Open: Sat., Sun., Tues. and Wed.
9:00 a.m. - 6:00 p.m.
Choice of established
2nd and 3rd year perennials 21-1c

Marlin Orchards & Garden Centre
•Bedding Plants and Vegetable Plants
Large selection of
•Trees, Shrubs and Evergreens
•#1 Grade Potted Roses
•Over 400 Varieties of Perennials
•Fertilizers and Soils
OPEN 7 DAYS A WEEK
Mon.-Fri. 8-8; Sat., Sun. 8-5
SPECIAL
3 cu. ft. MULCH - $3.95 ea.
Hwy 2, 2 km west of Summerstown Rd
931-1213
21-tf

Gauthier's Greenhouse Garden Centre
COMPLETE GARDEN CENTRE
PEAT MOSS
3/4 cu. ft. $1.50 - 3.8 cu ft. $5.50
#1 ROSES $10.95
1 Gal. JUNIPERS $7.95
See our other in-store specials
We have a great supply of trees,
shrubs, evergreens and perennials
Gift Certificates Available
Win $100 Shopping Spree
RR #1, CURRY HILL
347-2237 17-tf

DON'T RUN...
Let Your Fingers
do the WALKING
through our
CLASSIFIED
ADS

PÉPINIÈRE *Chemin* RIDGE *Road* NURSERY
Shade • Fruit And Ornamental Trees
5398 County Road 10, Fournier, Ont.
1/2 mile east of Fournier on the Ridge Road
Michael H. Villeneuve (613) 527-2753
Michael A. Villeneuve Jr. (613) 524-3199
OVER 80 VARIETIES
TO CHOOSE FROM 17-5c

Terry-Lin BERRY FARM
•STRAWBERRIES •RASPBERRIES
•SWEET CORN •ASPARAGUS
"As Fresh as the Daily News"
ASPARAGUS $2/lb
Open Saturdays and Sundays - 10 a.m. to 6 p.m.
Sales Building: 347-7079, Tape: 347-2924
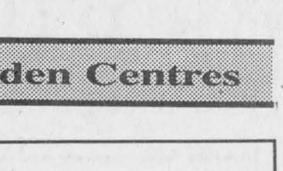

21-2c

HILLCREST FARM
GREENHOUSE
NEW THIS YEAR!
WITH A VARIETY OF •Annuals •Perennials •Vegetables •Hanging Baskets •Pre-Planted Boxes •Custom Planting Available
THIS WEEK ONLY "*WE PAY THE TAXES*"
#1294 Hwy 34, 18 km north of Alexandria (2-1/2 miles east of McCrimmon)
525-2964 21-1c

Services

LAWN furniture, garden trellis, custom wood signs, wood crafts, finished or unfinished. Bring in your patterns, big or small. We'll cut them out for you. Tel. 525-1120 – Eric. 31-tf

POWERSOURCE DJ's music for all occasions, karaoke and lights available. Don't take a chance book in advance. Call Ray, 613-938-1962, 1-800-672-8894. 5-tf

ROBERT'S Rental Service, specialists in small engines, now offers tune-ups at $49.95 for lawn tractors including Mastercraft, TurfTrac, Lawnflite, Murray, Noma, C raftsman, Ariens, Bolens, Toro, Lawn Boy and now Columbia. This is for a limited time. Call now for an appointment. (Pickup available) at (613) 525-2807. Please leave message if busy. 15-tf

BOUCANE'S C.D. SOUNDS
• Parties
• Weddings
• Stags
• Etc.
MOBILE DISCOTHEQUE
(613) 525-2163 12-tf

TUPPERWARE
If you wish to purchase, replace defective pieces or hold a fun demonstration party to earn free Tupperware, please call me
NICKY PATTYN
(613) 525-5248 17-9p

Mystic
A live band that will get you dancing with music from the 50's to the 90's
Special prices for 1997/98
Beat the DJ blues, call 17-4p
(613) 525-1023

Centre Commons Perennials
Gardens for the Senses and the Soul
• Choice Perennials
• Display Gardens
• Garden Design
984-2645
Hours: Tues - Sun 10-5
Off Highway #43, just south of
Finch, on Otto Road 18-tf

SEE THE EXPERTS AT

GREEN VALLEY NURSERY & GLASS LTD
GREEN VALLEY
525-2704 43-SPK

Services

MOONLIGHT Magic Mobile D.J., music for all occasions. Reasonable rates. Call Chris, 525-1120. 18-tf

SHEARING service for sheep. Tel. 613-347-7103 evenings. 18-4p

PHOTOGRAPHER: Leanne Stewart – Weddings, graduations, children, families and special events. Save 10% – book your wedding before June 30. Tel. 613-679-1060. 19-4p

Services

NECK problems? Maybe I can help. Call Christine MURRAY, 527-1258. 20-2c

IF you want to buy or replace Tupperware or have a free party call Louise, 525-1028. 20-4p

CRUSHED stone, sand and top soil. Call Ron, 347-2173, cell 930-0223. 21-4p

HOMEOWNERS – For renovations, additions, restorations, repairs, decks, siding, doors, windows, stairs, floors. Call Andrew, 525-3387. 21-3p


FERN RICHER
Will Buy Crippled Or Disabled Animals
I WILL PAY $50 DEPOSIT IN ADVANCE WITH VET CERTIFICATE
Crysler, Ont. K0A 1R0
Permit #0505 10-12-spk
1-613-987-5344

The Piano Farm
Peter Kilpatrick
Concert Piano Tuner - Technician
•Tuning •Regulating •Repairs •Appraisals
•Thorough Restorations •Moving •Dismantling
Serving all of Eastern Ontario
–Over 25 years experience–
Valerie N.Kilpatrick
MA, Mus.B., ARMCM
Piano Teacher
Affiliate of the Royal
Conservatory of Music
Beginners to ARCT
• Adults Welcome
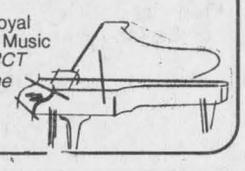
(613) 346-0460 4-tfc

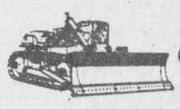
FOR SALE
Good Quality Screened Topsoil
Mixed With Compost
Good for Garden, Flowers and Lawns
Before You Buy, Check Out Our Prices
THEO WILLEMS EXCAVATION LTD.
RR #2, St. Eugene, Ont. K0B 1P0
(613) 674-5526, Fax: 674-2712 17-tf

Help Wanted

MARKETING Co. is looking for representatives to promote credit cards. Tel. 1-800-725-5315. 20-2p

RELIABLE, mature babysitter needed, weekends and evenings, Alexandria. Must have references. Tel. 525-4991. 21-2p

Experienced
MEAT CUTTER
Wanted
Bilingual, able to work with public. Salary commensurate with experience.
Apply within
LAROCQUE MEATS
49 Anik Plaza
525-1818 21-1c

Help Wanted

Bilingual
SALESMAN
WANTED
Apply within
Green Valley Kubota
Hwy 34, Green Valley, Ont. 21-1c

STUDENT
to work as
ASSISTANT CURATOR
of the
Glengarry Sports Hall of Fame
for the months of July and August, 35 hours/week.
Resumes to be sent to
Glengarry Sports Hall of Fame
Box 282
Maxville, Ontario K0C 1T0
no later than June 11. 21-1c

INTERIM HEALTHCARE
is seeking
BILINGUAL REGISTERED NURSES
for community nursing
in Glengarry and surrounding areas.
Please submit C.V. in confidence to
Elaine Marchand
Interim HealthCare
112 Second Street West
Cornwall, Ontario
K6J 1G5 21-1c

COMPUTER TECHNICIANS (2)
To work during the summer months, only. You will maintain the proper operation of the microcomputer operating system and will maintain an inventory of all microcomputer equipment and peripherals in the elementary schools of the English-language Section. Travel between workplaces as required.

You possess a Diploma in Microcomputer Engineering Technology, or equivalent, and are fluent in oral and written English.

If you are interested in the above-mentioned positions, please forward your curriculum vitae, prior to 4:00 p.m. on May 30, 1997, to: Alice Wilson-Haramis, Assistant Director of Human Resources, Stormont, Dundas and Glengarry County Roman Catholic Separate School Board, 835 Campbell Street, Cornwall, Ontario K6H 5S8.

Ronald F. Eamer, Chairperson, English-language Section
Michel Pilon, Chairperson of the Board
Roger Davidson, Director of Education 21-1c

Notice to Creditors

NOTICE TO CREDITORS AND OTHERS IN THE ESTATE OF ETHEL LEE MacKINNON, DECEASED
THAT ALL persons having claims against the Estate of ETHEL LEE MACKINNON, late of the Village of Maxville, in the Province of Ontario, housewife, who died on or about the 19th day of February, 1997, are hereby notified to send full particulars of their claim to the undersigned solicitors, on or before the 30th day of June, 1997, after which date the Estate shall be distributed, having regard then, only to such claims as shall have been received.
DATED at Cornwall, Ontario this 14th day of May, 1997.
GARRY A. BRUNET, BARRISTER & SOLICITOR
5 Third St. East
Cornwall, Ont. K6H 2C6
Solicitor for the executors 20-3c

What if you couldn't one day next week Walk?
Or maybe you couldn't speak clearly. Or your vision was blurred. That's what it's like to live with multiple sclerosis. But with your help, we can connect with a cure.
1-800-268-7582
Multiple Sclerosis Society of Canada

Notice to Creditors

All persons having claims against the Estate of GORDON MacDONALD AVERY, late of Lancaster, Ontario, who died on or about March 9, 1997, are hereby notified to send full particulars of their claims to the undersigned on or before June 18, 1997, immediately after which date the assets of the deceased will be distributed among the parties entitled thereto, having regard only to claims of which the estate trustee(s) shall have notice.
DATED at Lancaster, Ontario, May 16, 1997.
PAUL D. SYRDUK
Barristers & Solicitors
10 Oak St., Box 9
Lancaster, Ontario K0C 1N0
Solicitor for the estate 21-3c

IN THE MATTER OF THE ESTATE of MARGARET CADIEUX
ALL PERSONS having claims against the Estate of MARGARET CADIEUX, late of Alexandria, Ontario, who died on April 8 1997, are required to submit full details of same in writing on or before June 20, 1997, to the undersigned, after which date, the estate will be distributed having regards only to claims then received.
DATED at Alexandria, Ontario, this 14th day of May, 1997.
Executrice of the Estate, Diane Duval
Box 257,
Alexandria, Ont. K0C 1A0 21-3p

IN THE MATTER OF THE ESTATE of PATRICIA BURKE,
(formerly known as Patricia Melvina DeBenedetti,) late of the Town of Alexandria in the County of Glengarry, business woman, deceased.
TAKE NOTICE that all persons having claims against the Estate of PATRICIA BURKE (formerly known as Patricia Burke DeBenedetti,) who died on or about the 19th day of September, 1996, are hereby required to send full particulars of their claims to the undersigned Solicitors, on or before the 18th day of June, 1997, after which date, the Estate will be distributed having regard only to the claims of which notice shall then have been received.
DATED at Alexandria, Ontario, this 22nd day of May, 1997.
Macdonald & Aubry
P.O. Box 1000
Alexandria, ON - K0C 1A0
Solicitors for the Executrix 21-3c

Auctions/Notices

ATTENTION RATEPAYERS OF THE
TOWN OF ALEXANDRIA
TOWNSHIP OF KENYON
TOWNSHIP OF LOCHIEL
VILLAGE OF MAXVILLE
MEETING SCHEDULE
Roads Sub-Committee - May 29, 4:30 p.m. - Kenyon Twp Hall
Executive Sub-Commitee, June 2, 1 p.m. - Alexandria Town Hall
P.U.C. Meetring, June 4, 3 p.m. - Glengarry Sports Palace
Transition Board Meetring, June 4, 7 p.m. - Glengarry Sports Palace
(please note change in location)
Recreation Sub-Committee, June 12, 7 p.m. - Lochiel Twp. Hall
Protection to Persons and Property, June 12, 7 p.m. - Kenyon Twp Hall
Recreation Sub-Committee, June 24, 7 p.m. - Maxville & District Spots Complex 21-1c

Lochiel Township
ROAD NAME CHANGES
As a result of the amalgamation process and in order for the 911 emergency response system to function duplicate road names in the new municipality of North Glengarry must be changed. Lochiel has changed five as follows:

Currently		Changed
MacDONALD ROAD	TO	GLEN SANDFIELD ROAD
MASSIE ROAD	TO	ROLLAND MASSIE ROAD
KENNEDY ROAD	TO	HUGH KENNEDY ROAD
(GLEN ROBERTSON)		
MILL STREET	TO	SEGUIN MILL STREET
VICTORIA STREET	TO	SAUVE STREET

Residents are urged to contact council 525-3283 should a problem arise with the proposed name changes.
Second of four notices / by order of council
Lochiel township
20660 Lochiel Road
Tel: 525-3283
Fax: 525-5052 21-1c

CLASSIFIED MARKETPLACE
"Advertise Across Ontario or Across the Country"

BUSINESS OPPS.

GOVERNMENT FUNDS. Government assistance programs information available. For your new or existing business. Take advantage of the government grants and loans. Call 1-800-915-3615.

WANT TO GET PAID FOR WHAT YOU ARE WORTH, your experience. Four year old Canadian company looking for networkers. Repeat consumable. Exceptional payplan. Phone 1-800-272-4478.

ABSOLUTELY NO Risk or Investment. Start your own business and make $$$ right away. Results guaranteed! Call free 24 hours for full details 1-888-333-5106.

FORTUNES MADE AS INFORMATION BROKER. Canada's fastest growing franchise. No inventory. No staff. Low overhead. Computer generates income 24 hours per day. 1-888-889-1010.

CAREER TRAINING

LEARN AUCTIONEERING. Classes held Aug. 16-22 and Nov. 15-21/97. For information contact: Southwestern Ontario School of Auctioneering, R.R. #5, Woodstock, Ontario N4S 7V9 (519)537-2115.

BE AN INTERIOR DECORATOR... with our great home-study course. Call today for your FREE BOOK. 1-800-267-1829. The Sheffield School, 1126-38 McArthur Ave., Ottawa, ON K1L 6R2.

EDUCATIONAL OPPS.

DIGITAL IMAGING, ELECTRONIC PUBLISHING and Internet training. Daily or Full program courses. Tax deductible subsidies may be available. Digital Paradise. (613)727-3590.

EMPLOYMENT OPPS.

INTERNATIONAL AGRICULTURAL Exchange - Ages 18 - 30 with agricultural experience to live/work with family in Australia, New Zealand, Europe, Japan. Costs/details - 1-800-263-1827, Calgary, Alberta.

FOR SALE

SAWMILL $4895 SAW LOGS INTO BOARDS, planks, beams. Large capacity. Best sawmill value anywhere. Free information 1-800-566-6899. Norwood Sawmills, R.R 2, Kilworthy, Ontario P0E 1G0.

WANTED DISCONTINUED China and Silver Dinnerware. Free registration to buy and sell. Largest inventory in Canada. Echo's China, 1433 Lonsdale, North Vancouver, V7M 2H9. 1-800-663-6004

SALES HELP WANTED

$ATTENTION STUDENTS$ Make a lot of money selling chocolate bars. New products available. Nothing to pay in advance. Fast delivery 1-800-383-3589.

PERSONALS

FOR MEN ONLY! Meet other guys for fun, friendship and love. Free trial membership: (613)237-3733. LD charges may apply. Must be 18+.

STEEL BUILDINGS

STEEL BUILDINGS FOR SALE...Ends included. 16 x 24 $2,988.00. 21 x 30 $3,760.00. 25 x 40 $5,624.00. 32 x 44 $6,835.00. 34 x 56 $8,360.00. 40 x 60 $9,988.00. 46 x 70 $12,666.00. 56 x 90 $22,888.00. Others. Pioneer 1-800-668-5422.

• It's Affordable • It's Fast • It's Easy • One Bill Does It All
• Northern Ontario $76 • Eastern Ontario $138
• Western Ontario $130 • Central Ontario $134 • All Ontario $390
• National Packages Available • Call this paper for details!

The Glengarry News
3 Main Street, P.O. Box 10, Alexandria, Ontario
Tel: 525-2020 - Fax: 525-3824

AUCTION SALE

BONVILLE FLEA MARKET AUCTION HALL

Sunday, June 1

Auction will start at 11 a.m.
Articles can be viewed Saturday, May 31 from 8 a.m. to 5 p.m.
and Sunday, June 1 from 8 a.m. to 11 a.m.
Consignments for auction accepted until May 31, 1997.
For more information call: **937-3532, ask for Fern**

21-1c

AUCTION SALE

Mrs. Elva Nugent, Main Street, Newington, Ont.

SATURDAY, MAY 31 at 10 a.m.

Cranberry hanging lamp; drop front desk; parlour tables; settee and matching chair; high back bed, matching dresser with bonnet and glove box and washstand; 6 dining chairs; 1920 sofa; press-back rocker; mirrors; 3 pce bedroom set; Lindsay piano; blanket box; dishes incl. 12 place setting of Limoge 'Bridal Wreath" with covered and open vegetable dishes and platters; crystal; oil lamps; linens; bridge lamp; quilts; pictures and frames; blankets; child's collapsable doll carriage; toy Eagle cast iron stove; Christmas Dec.; crocks; single beds; quilting frames with stand; spool bed; treadle sewing machine; Turf Trim lawnmower; B&D hedge trimmer; Electrolux vacuum; fridge; stove; other misc. articles.
TERMS: Cash or acceptable cheque - canteen

FLORA GRANT DUMOUCHEL AUCTION SERVICE
Ingleside, Ontario - 537-2925

20-2c

AUCTION

THURSDAY, MAY 29, 6:30 p.m. sharp!

Preview from 5:30 at Chisholm Auction Barn.
Directions: Go west of St. Andrew's 4 miles on Cty Rd. 18 to the 7th conc. Just follow the signs.

TO BE SOLD: Bicycles; freezer; platform rockers; tables; chairs; couches; 1 hp table saw; elec. stove; exerciser; fax machine; TVs; lawn chairs; beds; dressers; highchair; vacuum cleaner; guns; Savage 22 cal. semi and Mossberg 20 ga pump shotgun (F.A.C. regu.); fans; doors; Lazyboys; dishes; books; microwave; Shop Vac; fur coat; record player; reccrds; towels; bedding; Expresso coffee machine; stainless dbl sink; battery charger; ladders; tools; small appliances; birdcage; 2 rolls barbed wire (new); picnic table (new); etc.

TERMS: Cash or acceptable cheque - Canteen

Auctioneer: CARSON CHISHOLM AUCTION SERVICE
St. Andrews West - 937-0201

21-1c

Let's Discuss Your Auction Needs



Theresa E. Taylor
Auctioneer

- Estates
- Charities
- Liquidations
- Farm
- Consignments
- Bankruptcies

(613) 347-2804

Theresa E. Taylor
& ASSOCIATES
AUCTIONEERING

21-1c

NOTICE OF PASSING OF BYLAW 97-06
AN AMENDMENT TO BYLAW #95-24
BEING A BYLAW TO ESTABLISH ROADS NAMES

TAKE NOTICE that the Council of the Corporation of the Village of Maxville proposes to pass a bylaw at a meeting set for June 19, 1997 at 7 p.m. for the purposes of amending Bylaw #95-24 under the provisions of the Municipal Act R.S.O. 1990 Chapter M.45 Section 210, Paragraph 111.
The amendment proposes to rename the following roads.

William Street to be changed to Robertson Drive
Elgin Street to be changed to J.H. Munro Avenue
Donald Street to be changed to Coleman Street
Murray Street to be changed to Villeneuve Drive

AND TAKE NOTICE that the Council shall hear any person who claims to be adversely affected by the proposed bylaw. Any person wishing to be heard shall apply to the Clerk in advance of said meeting.
AND TAKE NOTICE that a memo with the proposed name changes may be viewed at the Village office, 2 Spring Street, during normal office hours.
DATED AT THE VILLAGE OF MAXVILLE THIS 28th DAY OF MAY, 1997.

C.A. Charbonneau, (Mrs.) A.M.C.T.(A)
Clerk-Treas.
Village of Maxville

21-3c

For APPLE HILL
WATER AND SEWAGE PROJECTS
PUBLIC MEETING

MONDAY, JUNE 9, 1997
7:30 p.m.
Apple Hill Community Centre

Ask questions, make suggestions, register your views

A recent study of water supply and sewage disposal systems in the village of Apple Hill has concluded that there are significant problems with many of the wells and sewage disposal systems in the village. The studies were initiated to address concerns expressed by village residents. The study team has recommended a communal water supply and distribution system coupled with individual sewage system upgrades to rectify the sewage disposal problems and provide a long-term supply of safe water for the village residents.

The public is invited to attend a meeting to discuss:

- the current findings;
- communal water supply;
- private sewage correction; and
- the next phase of the work program.

Members of the project's Liaison Committee, the Consulting Engineer and the Township of Kenyon Council will be present to describe the projects and enlist input from the residents and property owners.

For additional information please contact:

M.S. Thompson & Associates Ltd.
Consulting Engineers
1345 Rosemount Ave.
Cornwall, Ont. K6J 3E5
933-5602
Attn: John St. Marseille, P. Eng.
Project Engineer

21-2c

AUCTION SALE

South of Finch, Ont. 2 miles - take Sandtown Rd. West to the end. #14635

SATURDAY, MAY 31 at 11 a.m.

PROPERTY: 4 bedroom home with new single car garage, barn and other small sheds on 1.99 acres. Viewing at 11:30 day of sale. Properlty to be sold at 1 p.m.. Two thousand down cash or good cheque. Balance when deed is received. (Reserve Bid)
Cookk stove; hired man's couch; pressback rocker; 2 other rockers; small tables; dropleaf table; tables; parlour stove; stands; 3 pce chesterfield set; kerosene lamp; lamps; antique dishes; sewing machine, 150 yrs. old; milk bottles; milk can; old calendars; wood box; picture frames; wooden beds; dressers; 3 washstands; dressers; trunks; Viewfinder and cards; homemade quilts; Ontario leader 9¢ from T. Eaton Co.; old books; tin and old cans; wall clothes rack; stereo; fridge; stove; 2 TVs; footstools; freezer; radios; firewood; farm tools; plus other small items.
Owner and auctioneer not responsible for accidents.
TERMS: CASH OR GOOD CHEQUE

Auctioneer; MURRAY BLAIR
Avonmore, Ont. (613) 346-5568

21-1c

AUCTION SALE

Household contents, riding lawn mower and misc. items. At the residence of Mr. Hector Leblanc
9 Victoria Street, Village of Lancaster

Saturday, June 7 at 9:30 a.m.

Moffat refrigerator; general freezer, 21 cu. ft.; wooden kitchen table and 6 chairs; 5-pce. bedroom set; 2-pce. wooden living room set; 3-pce. bedroom set; bookcase; kitchen table and 6 chairs; 2-3-pce. coffee tables; chesterfield and chair; Singer Touch and Sew machine; 26" Quasar color TV; GE microwave; 2 single beds; Lazy Boy chair; glider rocker; 4 wooden chairs; console and mirror; dresser; quilt rack; quilts, frames; lamps; Panasonic stereo; antique radio; linen; dishes, pots and pans; 3 bar stools; humidifier; kitchen appliances; dehumidifier; trunk; card table and 4 chairs; quantity of tools (drill bits, vises, skill saw, etc.); 220 heater; 24' alu. ladder; Shop Vac; 75' garden hose; elec. chain saw; weed eater; 28" Supercycle bike, new; picnic table; lawn chairs and many other articles.
Yard Man 12 h.p. riding lawn mower, 38" cut
Yard Man snow blower, 26"

21-2c

HOUSE IS SOLD
TERMS: Cash or acceptable cheques.
MAJOR AUCTION'S SERVICE
Louis Major Corput, 613-347-2128, fax 613-347-2563

Township of Kenyon

NOTICE OF PASSING OF AN AMENDMENT TO BYLAW #42-96 AND BYLAW #17-97 ROAD NAMING BYLAWS

For clarification purposes and to initiate the implementation of the SD&G Counties Enhanced 9-1-1, take notice that the Council of the Corporation of the Township of Kenyon proposes to pass a bylaw at the regularly scheduled meeting of July 9, 1997 for the purpose of amending the above bylaws.

The Council shall hear any person who claims to be adversely affected by the bylaw and who applies to be heard. Any person wishing to be heard shall apply to the clerk in advance.

The amendment proposes to rename the following roads:

1. Kenyon St. (Apple Hill) will be named Oliver Hamelin Street
2. McDonell's Sd. Rd. will be named Finlay's Side Road
3. McMillan Road will be Auld MacMillan Road
4. Alexander St. (Greenfield) will be named Station Street
5. Carr Street Extension will be named Carr Street East
6. John Street (Greenfield) will be named Father Ranald Street
7. Main Street (Apple HIll) will be named Apple Hill Main Street
8. Kenyon Road will be named Kenyon Con. 1

The proposed bylaw and a map are available for inspection at the Township Office in Greenfield during regular office hours.

Johanna Levac (Annie)
Clerk-Treasurer
Township of Kenyon (527-2090)

20-4c

AUCTION SALE

FOR LISETTE PEREAULT
Conc. 8, Caledonia, St. Bernardin, Ont.
(1½ Miles North Of Laggan At McCrimmon Corner)

Saturday, May 31 at 1l a.m.

TO BE SOLD:
TRACTORS: J.D. 2355, 2500 hrs., 4x4 cab, air conditioning with JD 175 front-end loader, 16.9x30 tires, gravel bucket and round bale spear; Columbia 18x46 riding mower tractor with grass bag.
MACHINERY: NH 38 chopper, 30 hrs. only, 22' steel cattle feeder on wheels, JD wagon, tandem, 10 ton with steel rack; 10' disc harrow; wagon; post hole digger; 4 panels drag harrow; 2 hyd. plows, 1-2 furrow, 1-3 furrow; wood splitter on 3-pt. hitch.
MISCELLANEOUS & TOOLS: "Headgate"; 2 bale conveyors, 1 outside 35', 1 inside 70'; several Smale and Frost gates; (Hydra-Spray industrial) model EH 333 elec. Ind. paint gun; Stuart Olser clipper; calf puller, extinguisher; Homelite leaf blower; weed eater; pellet gun; several tarps for round bales including anchor; combi salt feeder and fly spray applicator; heated bowls; calf creep feeder; cow tub; few round bale feeders; wooden feeder; 110 volts elec. fencer; lumber 2x4, 2x6; several small tools; ring chain for tractor; baler twine; hyd. cement mixer; 3 bags of small seed for pasture mix; plumbing and electric fitting; 7"x14' prefab chimney; 2 drills; 1 Makita 3/8: cordless, 1 B&D, 1/2", plane; small propane BBQ, new; wires; hand post hold digger; steel posts for elec. fence; nails; screws; 3 chain saws, 1 Homelite, 1 Stihl and 1 Master Craft; western saddles.
ANTIQUES: 1 seat buggy on rubber, good condition; Roger Majestic radio; cedar chest; Belanger wood stove; buggy wheel; complete single harness, good condition; sleigh bell sets; butcher's block.
FURNITURE & MISCELLANEOUS: Frigidaire refrigerator; Frigidaire stove; McCleary washer and dryer; Electrohome dehumidifier; 2 rocking chairs; 2 single beds with dressers and night table; 2 heaters, 110 volts; lamps; halogen lights; dishes; pots and pans; rotor for TV; small aquarium; clock; games; golf set; coat rack (brass and wood) hutch with glass door; piano bench; Wood's upright freezer; Pepplar oak bedroom set; 2 dressers, 1 with mirror and night table; linen; filing cabinet; extension wire for computer; books; 22 rifle, single shot; surveillance camera with monitor and cable.

GILBERT LANTHIER (TI-ROUGE)
BILINGUAL AUCTIONEER
Ste. Anne De Prescott, Ont.
Tel. and Fax: (613) 674-5479
Canteen • Everyone Is Welcome!

21-1c

AUCTION SALE

on the farm of Angus MacLeod
21884 Laggan Rd., Dalkeith, Ont. In the Village

Wednesday, June 4 at 11 a.m.

TRACTORS: Ford 6600, Sim cab, 2,500 hrs., 2 oil outlets, 16.9x38 new tires; Ford 3600, P/S, 3,200 hrs., 2 oil outlets, 14.9x38 tires; David Brown Selectamatic 990 with front-end loader, 16.9x30 tires.
MACHINERY: 15' Ford disc harrow, semi-mounted; MF 33 seed drill, combinated; 10' chain harrow; 8' hyd. grubber; NH 488 haybine; NH rake with rubber teeth; JD 336 baler; NH 848 round baler (used 1 yr.); NH 717 Super Harvester with 1 row corn head; 2 14' Dion forage boxes left: 1, 3 beaters and 1, 2 beaters on wagon; Dion forage blower; 7' NH haymower; JD wagon with 17' rack; Westfield 45'x8" grain auger on wheels; NH 519 manure spreader, 2 beaters; 2 Ford hyd. plows: 2x14 and 3x16; post hole digger; 7' blade; Smale head lock gate; set of ring chains; 2 Smale head lock feeders, 12'; Calsa chemical sprayer, 100 gal., hyd.; land roller.
SILOS & STABLE EQUIPMENT: 16x60 silo, doors on hinges, with Patz 98-B unloader, large wheel; 19½' grain bin silo, 6 sections, floor, fan and auger, approx. 100 tons; 2 bulk tanks: 1 Wood and 1 Muller 1,500 Litre with auto. wash; Chore-Boy milking pump; dumping station.
TOOLS AND ANTIQUES: 2 hay elevators, 35' and 23' with motor; 24'x4" grain auger with motor; wood splitter on 3-pt. hitch; tractor weight; some shop tools; 2 logging chains; cast iron pot and seat; dehorner; 1 row corn planter; grinding stone; bob sleigh; old grain and corn binder; air tight stove.

TERMS: Cash or Cheque with ID

GILBERT LANTHIER (TI-ROUGE)
BILINGUAL AUCTIONEER
Ste. Anne De Prescott, Ont.
Tel. and Fax: (613) 674-5479
Canteen • Everyone Is Welcome!

21-1c

AUCTION SALE

FARM MACHINERY, ANTIQUES, HOUSEHOLD FURNITURE AND MISCELLANEOUS ITEMS
Osgoode, Ont., 3219 Stagecoach Rd.,
3.5 km south form RR6 (Enniskerry),
3.5 km east of village of Osgoode
Watch for DALMAC AUCTION Signs

Saturday, May 31, 10 a.m.

MACHINERY: 1350 Cockshutt tractor, gas; B414 International tractor with loader, gas; 5' utility blade 3 pth; 5 ft. Bushlog 3 pth; 5 ft. heavy duty roto tiller 3 pth; 5 ft. Mott grass mower; MF 8 ft. hay mower 3 pth; Case square baler; 3 furrow plow 3 pth; 6 ft. Lucknow snow blower 3 pth; 2 trailers; a number of gas lawn mowers and parts; Johnson snowmobile.
ANTIQUES: Victorian sofa; pine jam cupboard; round top cast iron fireplace fronts; small wooden tables; small pine cupboard; 5 ft. bench with spindle back; pressed back chairs; church pew; pump organ, circa 1902; butter churn; various crocks; sealer jars; carnival glass; old hand tools; 2 cross cut saws; copper laboratory distillation machine; collection of insulators, assortment of collectible dishes; milking stool, single furrow sulky plow; numerous other small items.
FURNITURE: 20 cu. ft. chest freezer; small bar fridge; fridge; double bed frame; 9 drawer dresser and mirrors; high dresser; plant stands; square end table, tile top; microwave oven; stereo system with speakers; metal shelves; floor fan; wooden book shelves; humidifier; round metal fireplace; various mirrors, floor and table lamps; step corner shelf, 2 office desks; various other items.
MISCELLANEOUS: Elec. snow thrower; elec. mower; store shelving; clothes racks, hangers, etc., from a clothing store; wooden extension ladder; rabbit cages, feeders and bowls; chicken cages and accessories; chicken plucker; 8 ft. wood railing and balisters; quan. siding; mixed lumber; brick; large quantity of white pine lumber, various sizes; 2 single shot 12 guage shot guns; 22 Cooey rifle, single shot, FAC required before purchase; horse collars; whipple trees; various copper, brass and iron pots and utensils; Visionware pots and pans; garden and carpentry tools; band saw, telephones; dehydrator; many unlisted items.

TERMS: Cash or Cheque with proper I.D.
Refreshments available
PROPRIETORS: Patsy and George Royer

Owner and auctioneer not responsible for accidents.

AUCTIONEER: JOHN MacCASKILL - 826-2194
DALMAC AUCTION SERVICE

21-1c

Township of Kenyon

IN THE MATTER OF THE ONTARIO HERITAGE ACT, 1974, S.O. CHAPTER 122 AND IN THE MATTER OF THE LANDS AND PREMISES AT THE FOLLOWING MUNICIPAL ADDRESS(ES) IN THE PROVINCE OF ONTARIO

NOTICE OF INTENTION TO DESIGNATE

TAKE NOTICE that the Council of the Corporation of the Township of Kenyon intends to designate the property, including lands and buildings, at the following municipal address as a property of architectural and historical value or interest under Part IV of the Ontario Heritage Act, 1974, S.O. Chapter 122.

(a) Municipal Address - 2799 County Road 30, Plan 29, Pt. Lot 1, RP14R2970, PART 1, Township of Kenyon, County of Glengarry

REASONS FOR PROPOSED DESIGNATION:

The Kenyon Township Hall built in 1862 is recommended for historical and architectural value or interest as it is distinctive for its stone structure and early building date. Kenyon Township paid local resident Lachlin (Laughlin) McGillis 2 pounds, 10 shillings, for drawing plans for the new building while Roderick McMillan erected the hall using locally quarried stone. The specifications for the 30'x45' building required the outside wall to be "two feet six inches thick, the height of the ceiling to be fifteen feet, the beams of pine to be twelve inches by seven inches, the dado to be of vertical boards."

The stone building, attributed to Roderick McMillan, demonstrates the simple elegance of the stone mason's craft. The sophistication of the stonework adds to the distinctive quality of the building.

The Kenyon Township Hall is representative of the cultural expression of rural Scots conservatism and a province wide recognition of localism as a centre of community interest and control. Although altered and changed by fire and renovation, the exterior wears the concerns, ambition and pride of a nineteenth century rural community which can be shared but never rebuilt.

Any person may, within thirty days of the first publication of this notice, send by registered mail or deliver to the Clerk of the Township of Kenyon, notice of his or her objection to the proposed designation together with a statement of the reasons for the objection and all relevant facts. If such a Notice of Objection is received, the Council of the Corporation of the Township of Kenyon shall refer the matter to the Conservation Review Board for a hearing.

Dated at the Township of Kenyon this 14th day of May, 1997.

Johanna M. Levac - Clerk-Treasurer
Township of Kenyon
RR #5, Box 11
Alexandria, Ont. K0C 1A0

20-3c

OBITUARIES

Joyce Mildred Lalonde

Joyce Mildred Lalonde passed away suddenly at the Hotel Dieu Hospital, Cornwall on Friday, April 4, 1997. She was 70.

She was born in Heathfield, Sussex, England, the daughter of the late Dorothy May Dawson and the late Walter Ernest Jenner.

She is survived by her husband, Donald Alexander (Alex) Lalonde of Queen Street, Lancaster.

Mrs. Lalonde was the mother of Clifford (Mollean) of Athens, Robert of Cornwall, James (Elaine) of Lancaster, Michael (late Gail) of Cornwall, Edward of Cornwall, Jerry of Lancaster, and Wendy Watson (Rodney) of Monkland.

She will be sadly missed by eight grandchildren and eight great grandchildren.

She is survived by her two brothers, Stanley and Richard Jenner, both of England.

The largely attended funeral was held in the chapel of Munro and Morris Funeral Home, Lancaster on Monday, April 7 officiated by Pastor Eric Urquhart followed by cremation. Interment of cremated remains to be held at St. Andrews Cemetery, South Lancaster at a later date.

The pallbearers were her six sons and one daughter.

John Gilbert MacGillivray

John Gilbert MacGillivray of the Glen Road, Williamstown, passed away on May 13, 1997 at the Ottawa Civic Hospital. He was 67.

Born in Williamstown, Mr. MacGillivray was a son of the late Joseph MacGillivray and the late Jeannette Loney. He was retired from Kraft General Food.

He is survived by his wife the former Jean Lauzon and by four sons and three daughters. They are: Gail (Mrs. Adelarde Major), Ken, Brian, Wayne (and his wife Nancy), Larry (and his wife Joanne), Lana (Mrs. Dalton Amell) and Linda (Mrs. David Dupuis), all of Williamstown. Seven grandchildren also survive, as does a sister Mrs. Catherine Paradis of Williamstown.

The funeral was held at 11 a.m. on May 16 at St. Mary's Church, Williamstown. Rev. Tom Villeneuve of St. Mary's Church officiated.

Pallbearers were Darryl Major, Raymond Wattie, Rick Paradis, David Lauzon, Bruce Lauzon and Ellery Wattie.

Mary J. McDonald

Mary J. (Mayme) McDonald (nee McGillivary) passed away peacefully at her home in Westland, Mich., on April 11, 1997. She was 88.

She was the wife of the late Lawrence A. (George) McDonald, formerly of Alexandria. She was predeceased by her son, John (Lindy) McDonald.

She leaves to mourn, her sons Leo (Isabel), Ranald (Barbara), Eddy (Marion) and Marvin (Judy). She will be sadly missed by her 23 grandchildren, 43 great grandchildren, 10 great great grandchildren and several nieces and nephews.

She was the sister-in-law of Mrs. Annie MacLeod and Mrs. Irene McDonald, both of Alexandria. She was the last surviving member of the family of John D. and Hannah McGillivary of Bridge End; brothers Sylvester, Sam, Duncan, and John McGillivary, sisters Lottie McNamara, Mary McDonald, Margaret Belle MacDonald, Lucy McMillan and Agnes O'Doherty, all from the Detroit, Michigan area.

Mass of Christian burial was celebrated in St. Damian Church, Westland, MI with Fr. Matthew Ellis officiating on April 14, 1997. Interment followed in Holy Sepulchre Cemetery in Southfield, MI.

Pallbearers were six of her grandsons: James, Gary, Donald, Alan, Michael and Daniel McDonald.

Attending from Glengarry were three of her nieces: Dorothy Lafave, Mary Mayville and Tena Giroux.

Robert "Bob" Nicholson

Robert Nicholson of 21 Anthony St., Cornwall, died on May 11, 1997 at the Hotel Dieu Hospital. He was 57.

He was the husband of Lois Nicholson.

Born in Martintown, Mr. Nicholson was a son of the late Henry (Bud) Nicholson and the late Dorothy MacLennan.

He is survived by son Marck Nicholson (and his wife Catherine) of Cornwall and daughter Lori Nicholson, also of Cornwall. He was the step-father of Laura Rowe and Janet Rowe, both of Toronto. Also surviving are six grandchildren.

Also mourning is a brother Bryan Nicholson (and his wife Jan) of Kincardine, Ont. He was predeceased by one brother Mark William (Billy) Nicholson.

Funeral services were held in the Chapel of McArthur Bros. and MacNeil Ltd. Funeral Home, 428 Second St. E., on May 14, at 11 a.m. Rev. Dean Purdy of the Church of the Good Shepherd, officiated.

Burial was at North Branch Cemetery, Martintown.

The pallbearers were Mark Nicholson, Jim Landriault, Janet Rowe and Jamie Killoran.

Oscar Delorme

Oscar Delorme of Alexandria passed away at the Glengarry Memorial Hospital, Alexandria on Friday, May 9, 1997. He was 95 years old.

Mr. Delorme was born in Alexandria on March 13, 1902, the son of the late Pierre (Peter) Delorme and his wife the late Victoria Andre.

He was the husband of the late Helene (Nellie) Massie and the husband in a second marriage of Louise Andre, who survives him.

He is survived by one son, Rolland Delorme of Alexandria, one brother Paul Delorme of Alexandria and one sister, Rose-Anna Piche-Lapierre of Brockville, Ont.

He was predeceased by one son, Bruno Delorme of Alexandria and seven brothers, Ernest, Olivier, Telesphore, Steven (Mrs. Fernande Delorme) all of Alexandria, Albert, Elzear and Zotique, all of Cornwall and two sisters, Ernestine Gauthier (Willy) of Cornwall and Delima St. Germain (Dolphus) of Alexandria.

He will be sadly missed by 16 grandchildren and 22 great grandchildren.

Funeral services were held from Munro and Morris Funeral Home, Alexandria on Monday, May 12 to Sacred Heart Church, conducted by Rev. Luc Bouchard followed by interment in the parish cemetery.

Pallbearers were grandchildren Richard, Yvon, Germain, Robert, Guy and Alain Delorme.



SPRING PLANTING STAR: Haylee Morgan, 3,takes advantage of a sunny Sunday to pick out flowers with her mother at Marlin Orchards garden centre. Most of the area's garden centres were packed on the weekend as warm weather drew everyone out of hibernation.

Staff photo-Lynn McCuaig

Township ponders fencing to protect parkside lots

Lancaster Township is looking at placing a protective page wire barrier at one end of the North Lancaster Optimist Park to help protect neighboring lots.

Often during soccer games, the ball will fly into neighboring lots, trampling one property owner's tomato plants.

Township Clerk Mike Samson said a barrier was put in place last year, but was too dense and was ripped up by the wind.

The new barrier – to be hung between two poles – will be made of page wire and will allow enough density for the wind while still protecting neighboring lots.

Samson said the issue is in its early stages and council has yet to make a firm decision or receive prices for the page wire.

THE MEMORY STONE

MARTEL & FILS SONS INC.

MONUMENTS

Gérard Bourré, Area Rep.

Gravures, Enseignes, Foyers et Comptoirs
Engraving, Signs, Fireplaces and Counter Tops

(613) 525-2511

TOWN OF ALEXANDRIA
NOTICE OF PASSING AN AMENDMENT TO BYLAW NO. 3120

For clarification purposes and to initiate the implementation of the SD&G 9-1-1-, take notice that the Council of the Corporation of the Town of Alexandria proposes to pass a bylaw at the regularly scheduled meeting of June 9,1997, for the purposes of amending the road naming bylaw in order to rename the following streets.

Currently Chisholm Street to proposed BISHOP STREET.
Currently Catherine Street West to proposed GARRY FEN.
Currently Catherine St. East to proposed VETERANS STREET
Main Street shall be known as ALEXANDRIA MAIN ST.

A map and the proposed bylaw are available for inspection in my office, 90 Main Street So., during regular office hours.

Dated at the Town of Alexandria this 14th day of May, 1997.

Léo Poirier, Clerk-Adm.
(613) 525-1110

19-4c

GARBAGE COLLECTION TENDERS
for the
VILLAGE OF MAXVILLE

The Corporation of the Village of Maxville hereby invites tenders for garbage collection for the Village of Maxville. Tender forms may be picked up at the Village Office, 2 Spring Street, Maxville.

The contract is from July 1, 1997 until April 30, 1998.

Sealed tenders must be clearly marked for "GARBAGE" and submitted to the above address by 12 noon, Monday, June 9, 1997. Lowest or any tender will not necessarily be accepted.

C.A. Charbonneau (Mrs.) A.M.C.T.(A)
Clerk-Treas.
Village of Maxville

20-2c

TWILIGHT AUCTION SALE

Lawn Tractor and Household - Roy and Dora O'Brien, 2 miles east of Avonmore, corner of Hwy 43 and Roxborough Garden Rd.

Thursday Evening, June 5 at 6:30 p.m.

12 hp Turf Trac lawn tractor; piano; Inglis fridge (2 yrs); Maytag washer and dryer; 2 freezers; 8' sailing dinghy; 8' rowing dinghy; rubber dinghy; two 1972 350 cc Honda motorcycles, as is; 1980 Datsun diesel truck, as is; gas weedeater, 1400; Zenith TV and VCR; 2 Krohler sofas and chair; sofa bed; coffee table; antique buffet; antique table; camping gear including Woods tourist tent; filing cabinet; microwave; garden tools; other misc. articles.

TERMS: Cash or acceptable cheque - CANTEEN
FLORA GRANT DUMOUCHEL AUCTION SERVICE
Ingleside, Ontario - 537-2925

21-1c

RECYCLING COLLECTION TENDERS
for the
VILLAGE OF MAXVILLE

The Corporation of the Village of Maxville hereby invites tenders for recycling collection for the Village of Maxville. Tender forms may be picked up at the Village Office, 2 Spring Street, Maxville.

The contract is from July 1, 1997 until April 30, 1998.

Sealed tenders must be clearly marked for "Recycling" and submitted to the above address by 12 noon, Monday, June 9, 1997. Lowest or any tender will not necessarily be accepted.

C.A. Charbonneau (Mrs.) A.M.C.T.(A)
Clerk-Treas.
Village of Maxville

20-2c

Business and Professional Directory

Accounting/Bookkeeping

BDO
Comptables Agréés
Chartered Accountants
55 Anik
Alexandria, Ontario
K0C 1A0
(613) 525-1585
Cornwall (613) 932-8691
Embrun (613) 443-5201
Rockland (613) 446-6497
Starting a new business?
Call us today for your copy
of the Start-up Business Kit.

Appliance Repair

PICHER
MAJOR APPLIANCE REPAIRS AND REFRIGERATION
"YOUR ONE STOP FOR ALL HOUSEHOLD APPLIANCE REPAIRS"
HOME SERVICE
USED APPLIANCE SALES
SERVICING YOUR APPLIANCES FOR OVER 15 YEARS
205 DOMINION ST. N. (Bus. and after hrs.) 525-3463
70 Lochiel St. E. (bus hrs.) 525-4433

Carpets

DISCOUNT CARPET SALES
938-0735
421 Fourth St. W.
Cornwall, Ont.
K6J 2S7
Art Buchanan

Construction Services

JOHN HAGEN CONSTRUCTION
• *Custom Homes* • *Renovations & Additions*
• Computer designed plans
Polystyrene (Foam) Block Formwork
R-2000
525-5508
HUDAC NEW HOME WARRANTY PROGRAM

Accounting/Bookkeeping

Deloitte & Touche
CHARTERED ACCOUNTANTS / MANAGEMENT CONSULTANTS
Hawkesbury
250 Main St., E., Suite 210
632-4178
Cornwall
55 Water St. W., Ste 200
932-5421
Other national capital region offices...
Ottawa, Hull

Appliance Repair - Alarm/Security

LAMP'S APPLIANCE REPAIR
HOME SERVICE
Refrigerator - Stove
Washer - Dryer
etc...
Also certified for Removal and Recovery of CFCs
Bus: 525-4520
Res: 1-613-675-4813

GLENGARRY SECURITY SYSTEMS
• Security Alarms
• 24-Hr. Monitoring
• Camera Systems
WE SELL SECURITY SOLUTIONS
Call Bruce MacMillan at
525-5384

Cleaning Service

ELECTROLUX
Sales and Service
Repairs to All Makes
Call Stephen
347-3476 or
932-6023

Construction

RENOVATIONS
COMPLETE HOME RENOVATIONS
Cabinetmaking, General Carpentry, Ceramics, Jointing, Wallpapering, Painting, Vinyl Eaves and More...
FREE ESTIMATES
Satisfaction Guaranteed
KEN OMA
525-2454

Construction Services

CLERMONT ROSA
CONCRETE FORMING
For All Your Farm Needs
Barns, Silos, Manure Tanks, Footings, Walls, Floors, etc.
Residential and Commercial
FREE ESTIMATES
Boom Truck and Crane Rentals
All Work Guaranteed... 25 Years Experience
Tel. 938-0429 Fax: 938-9812

Accounting/Bookkeeping

CRAIG
GAREAU
KEEN
DESPATIE
MARKELL
Chartered Accountants
CA
CORNWALL
310 Second Street West
Cornwall ,Ontario K6J 1G9
Office (613) 932-3610
Fax (613) 938-3215
MORRISBURG
Fifth Street,Box 774
Morrisburg,Ontario K0C 1X0
Office (613) 543-2981
Fax (613) 543-4316

Animal Services

An Ad This Size Can Be Yours!
13 Weeks
$280

Construction Services

SAUVÉ CONSTRUCTION
CONCRETE
Forms - Floors - Slabs
RENOVATIONS, ROOFS, ADDITIONS, FINISHING WORK
Glen Robertson
(613) 874-2785

B.A. MacKINNON CONSTRUCTION
GEN. CONTRACTOR
Additions - Renovations
NEW
Res. commercial
FENCING • DECKS
Bus: 525-2835
Res: 525-2025

Construction Services

FRANKLIN
Home Building
Renovation
Contracting
Complete Interior & Exterior Renovations
Roofs, Siding, Windows and Doors
HUDAC NEW HOME WARRANTY PROGRAM
Mallory Franklin
North Lancaster
347-7666

Air Conditioning

ALEXANDRIA AIR
Air Conditioning •Heating •Refrigeration
Sales •Service
Installation
613-525-0767
Residential-Commercial
Fax: 613-525-0767
Pager 613-930-8293
VISA
Air Conditioning
Heat Pumps
Specialized Cooling
Furnaces
Natural Gas Service
Gas Piping
Gas Fireplaces
Gas Baseboards
Rooftop Package Units
Walk-in Coolers, Freezers
Refrigerant Recovery
Refrigerant Conversions
Maintenance Contracts
Extended Warranty Plans
Financing Available (oac)

Carpets

FLOORING
CUSHION FLOOR
FLOOR TILES
CARPETING, ETC.
Armstrong floor fashion center
Tapis
RICHARD RANGER
Carpet Inc.
360 Main St. S. Alexandria 525-2836

Construction Services

Put Your Message In a Spot This Size
13 weeks
$280

Construction Services

* Licensed Carpenter
* HUDAC Warranty
* R-2000 Homes
RR #3
Dalkeith, Ont.
K0B 1E0
GENERAL CARPENTRY
RANALD MacDONALD
CLAUDE C LEROUX
New Houses, Barns, Renovations, Hardwood Floors
Commercial - Industrial - Residential
TEL (613) 874-2489
TEL (613) 874-2431

AULD LANG SYNE

100 YEARS AGO
Friday, May 21, 1897

•Alexandria's claims for the building of the Reformatory here were ably presented to the Ottawa government by a strong, representative deputation of nearly 70 Glengarrians who made the trip Tuesday.

•A meeting of the council was held in A. L. Smith's office on Saturday night when it was decided that the offer of Messrs. Miller and Campbell to sell their whole lot for a price of $650 be accepted, the same to be used as a site for a fire station, lock-up, etc.

•The first municipal election for the newly incorporated Town of Vankleek Hill took place on Monday 10th inst., Lt.-Col. John Shields being elected Mayor by a majority of nine votes over Donald McLeod.

NINETY YEARS AGO
Friday, May 17, 1907

•During the early hours of Thursday morning the jewellery shop of H. R. Cuddon was burglarized, the safe being shattered and watches, rings, lockets, chains and diamonds to the value of $2,000, being taken by the thieves, who are thought to have escaped in a buggy. The noise of the explosions awakened Miss Gee, sister of of Mrs. J. R. McMaster, of the Ottawa Hotel, and when Mrs. McMaster stepped on the gallery of the hotel to give the alarm three shots were fired in her direction.

•A handsome new pipe organ is this week being installed in the choir loft of St. Finnan's Cathedral.

•As a result of his horse running away from the CPR depot at Dalhousie Station on Tuesday, Master Thos. Bathurst received a severe shaking up.

•At High Mass on Sunday, Rev. J. E. McRae, rector of St. Finnan's Cathedral, drew the attention of the congregation to a handsome brass crucifix of Gothic design made especially to order, which occupied the niche over the tabernacle in the main altar. The donor of the gift is Dougal McDonell, 28-3rd Kenyon.

EIGHTY YEARS AGO
Friday, May 18, 1917

•A list of honors for Canadians was announced on Friday last and contained news of the awarding of the Military Cross to a gallant son of Glengarry in the person of Lieut. Guy Stuart McLennan, son of Mr. and Mrs. Duncan McLennan of "Ridgewood," Lancaster.

•Deputy-reeve Angus A. McMillan of McCrimmon, on Monday of this week received official word that his son, Driver Donald Hugh McMillan had been admitted to the 30th General Hospital on May 4th, suffering a silent gunshot wound in the abdomen. Driver McMillan enlisted in Montreal, where he was on the staff of the Bank of Montreal.

•On Friday afternoon last, nine young ladies at St. Luke's Hospital, Ottawa, were presented with their diplomas and medals by Her Excellency the Duchess of Devonshire. Among them was Miss Isabelle Louise McNaughton, Lancaster.

SEVENTY YEARS AGO
Friday, May 20, 1927

•The names of liquor permit issuers in Glengarry have been announced by the Ontario Liquor Control Board. They are: George Simon, Alexandria; A. D. McKinnon, Williamstown; Thos. W. Ross, Lancaster; Wm. Laframboise, North Lancaster; H. J. McGillivray, Kirk Hill; D. Villeneuve, Maxville, and Ewen McLennan, Dunvegan. Liquor will not be on sale in government stores before the close of the month, but the sale of the permits began on Wednesday.

•On Sunday last, May 15, the Dedication Service of the Memorial Windows of Zion United Church, Apple Hill, was held.

SIXTY YEARS AGO
Friday, May 21, 1937

•At Saturday's meeting of the Alexandria Cheese Board it was decided to wire Premier Hepburn asking for compulsory sale on boards. White sold at 13-1/2 cents, colored at 13-5/8 cents.

•Successful students at Toronto include Frank J. McLeister, Alexandria, who passed his First Year in Pharmacy; J. B. McMillan, son of Mr. and Mrs. E. A. McMillan, Laggan, First Year in Chemical Engineering.

•Aimé Huot of the Royal Bank staff, was this week transferred to the Dalhousie Station branch.

•At the re-organization meeting of the Lochiel Calf Club at Dalkeith, Kenneth McDonald was elected president.

•Angus Alexander MacDonald, son of the late Rod J. MacDonald and Mrs. MacDonald, 4-4th Lancaster, graduated in Engineering at St. Francis Xavier University, Antigonish, NS, on Tuesday.

•At GAC Guelph, on Tuesday, Wilfred MacDougall of Maxville, received his degree of BASc.

FIFTY YEARS AGO
Friday, May 17, 1947

•Lochiel Township will hold a vote on the beer question June 25th.

•Rev. Stanley Patrick Quinn, formerly of Bainsville, will be ordained to the priesthood on Montreal, May 31st.

•Receiving degrees at Queen's University, Saturday, were: Bachelor of Arts (Pass) – Leslie Fiske Daly and Lois Jean McMartin, both of Martintown; Bachelor of Science – Cameron Cumming, Maxville.

•L. R. Hanley, teller in the Bank of Nova Scotia branch here, is transferred to Maxville and will be replaced here by Elzear Laframboise. Jean Guy Bedard this week joined the staff as junior clerk.

FORTY YEARS AGO
Thursday, May 23, 1957

•Members of Kenyon Church, Dunvegan, took part in the "Church of the Air" service conducted by the Rev. Dr. D. N. MacMillan and broadcast over the Dominion network of the CBC on May 9th.

•Thirty-four members of the local high school cadet corps spent Tuesday at the Royal Military College in Kingston where they met a former pupil at AHS, George Fraser of Alexandria, now taking the Signals' training.

•Mrs. D. C. MacLeod of Dunvegan, enters the Over 90 Club this Saturday, May 24th.

•Winners of a public speaking contest at St. Mary's hall, Green Valley, Sunday, were Miss Odette Brunet and Roger Lemieux.

THIRTY YEARS AGO
Thursday, May 25, 1967

•Squadron-Leader M. R. MacGregor of Moose Creek, parachuted to safety Sunday as his jet crashed in flames at Lahr, Germany.

•R. D. Chisholm of Alexandria, was awarded a degree in Business Administration at St. Francis Xavier University last week.

•Nursing graduates at Cornwall General include Marlene Agnes Sproul of Monkland who won the general proficiency prize; Betty Jean MacGregor of Williamstown; Norma Christine McDermid of Martintown and Donna Lee Thompson, Bainsville.

TWENTY YEARS AGO
Thursday, May 26, 1977

•Angus Van Putten, 41, of Apple Hill, was fatally injured, May 17, while operating a skill saw.

•An employee at the Hub Restaurant, Suzanne Quenneville, 20, of Glen Robertson, suffered a fractured skull when she fell down the elevator shaft at the restaurant.

•Fourteen tenders have been received for the first phase of the new Maxville arena and the contract will be awarded shortly.

•Mr. and Mrs. Eugene Macdonald were in Kingston Saturday when their son Kevin received the degree of Bachelor of Laws. Their son Alan arrived home Monday after completing his law course at the University of British Columbia.

TEN YEARS AGO
Wednesday, May 27, 1987

•Howard Barlow, 24 of the Apple Hill area, died May 20 of injuries suffered two days earlier in an accident while trail biking. He was the son of Alan Barlow and his wife, the former Bernice Acott of 2nd Concession, Kenyon, in the Chapel Road area.

•Another messenger balloon hit the area. This time it was from an elementary school in Lapierre, Michigan. It landed beside the mailbox of Kenny O'Shea, Glen Norman on May 22. The balloon had been airborne only one day.

•A strong wind was the major factor during a freak accident last Wednesday at MacEwen Feed and Fertilizer in Maxville. While employees were unloading a semi-trailer of soybean meal, part of the load lodged on one side and tipped against the warehouse of the feed mill.

St. Columba

HIGHLAND PATHS



KEN MCKENNA

One-thousand-five-hundred years ago the man who has come down to us in history as St. Columba died. Known in his native Gaelic as Colum Cille, he was born around the year 521 in Donegal in the far north-west of Ireland. A prince of the royal O'Neill dynasty, he was a warrior, a diplomat and a scholar as well as a priest. As a young man he became a devotee of Irish monasticism and founded the monasteries of Durrow and Derry. The principle source of information about him is from his biographer Adamnan, the ninth abbot of Iona.

In Columba's day, national borders as we know them today scarcely existed, tribalism and language marking territorial limits. In the sixth century, the Gaels of the ancient province of Ulster would have identified closely with their kinfolk from Dalriada in Ireland who had, over a century earlier, founded a new Dalriada in Argyll. The sixth king of that colony was Aidan, who reputedly was crowned by Columba himself. There are several versions of how Columba came to be associated with Iona. The most commonly held legend is that he became involved in a battle in Ireland and was responsible for one or more deaths. Such behaviour was, of course, forbidden to an ordained priest, and Columba, for his penance, was banished forever from Ireland. Setting sail with twelve companions, he reached Iona and established his monastery there. Some historians dispute this, however, and it was certainly typical of Columba that he would have yearned to convert the Picts of Scotland to Christianity by travelling to their territory, whether by obligation or by choice. In any case, his actions after settling in Scotland are well-known. He most probably converted King Brude of the Picts, although Adamnan does not say so. Columba and his followers certainly succeeded in spreading the Gospel throughout Pictland and the country later to be known as Scotland, linking up with earlier Christian foundations derived from St.Ninian two centuries before.

Although descended from a warrior race and naturally aristocratic by nature, it is Columba's gentle, compassionate, and forgiving Christianity that has kept his memory alive among the Gaelic people for fifteen hundred years. He and his immediate followers spread the word of Christ throughout Western Scotland among those whose violent ways almost equalled the cruelty of the Romans and Saxons. But there was evidently something deep in the Celtic nature that responded readily to the Christian message of redemption and hope brought by these early missionaries. This new faith resulted in what W. H. Murray, in "The Islands of Western Scotland" calls "the most extraordinary phenomena in Europe's medieval art" ..... the Celtic illumination of manuscripts". As Murray says, "It attained its apogee in the Books of Durrow, Lindisfarne, and Kells - all three made at monastries founded either by Columba or by monks from Iona. The Book of Kells (the Gospels in Latin) is acknowledged by all as the most beautiful book in the world". The Book of Kells is on display in Trinity College, Dublin, where a page is turned every day.

There may have been many more of these astonishing 8th century books destroyed during the Viking invasions, but of the Celtic designs from those that survive, Murray comments: "They appear without certain source, without a forerunning developement in M S S at home or abroad, suddenly an art in its climax.... Dedication is the appropriate word. Initial letters grow and spread over the pages in a richness of decoration hitherto unattempted, often in work of such minuteness that it could not be appraised by contemporary human eyes.... (optical glass dates from the 18th century). Professor J.O. Westwood reports from the Book of Armagh, ' In a space of a quarter of an inch I counted with a magnifying glass no less than 158 interlacements of a slender ribbon pattern.... No wonder that tradition should allege that these unerring lines should have been traced by angels.' The tools and aids to eyesight used by the monks to draw so exactly beyond the ability of modern artists is not known".

On Sunday evening, June 8, the day after Feis-Glengarry, the Rev. Jim McVeigh will hold a special service, in English and Gaelic, at St. Columba's Church, Kirkhill, commemorating Colum Cille. All are welcome.

Business and Professional Directory

Construction Services

MORRIS ROMANKO BULLDOZING
EXCAVATING
BACKFILLING
FINAL GRADE
Cat D3C Dozer
Komatsu PC-120 Shovel
RR #1, Lancaster, K0C 1N0
(613) 347-2634
Since 1984

Furniture Repair Furniture/Custom

Pro Furniture Refinishing
Specializing in
•Lacquer Finish
•Custom Colors
•Leather Inlay
•And repairs
(613) 347-1197
(514) 269-2420

POULIN CUSTOM CABINETS
Custom Built Furniture At Affordable Prices
Screen Doors
Wall Units
Bedroom Sets
Kitchen Cabinets
#20115 Beaupre Road,
525-2645

Kitchen Designs

An Ad This Size Can Be Yours 13 Weeks Only $260

Telephone Service

"With T.A.S. you're always in"
For All Your Paging, Cellular, Alarm and Fax Needs
Bell Mobilité
525-1105
Fax:525-4622
Paul Lalonde,Prop.
153 Dominion St., Alexandria
ALEXANDRIA TELEPHONE ANSWERING SERVICE

Financial Services

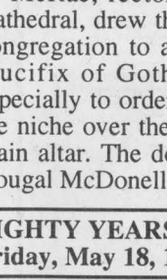

Gilbert Brisson
101 Catherine Street
Alexandria, ON K0C 1A0
(613) 525-5324 (613) 933-2191
London Life
Freedom 55
The freedom to choose. The power to get there.

Garden/Landscape

• Lawn Seeding
• Landscaping
• Interlocking Stone
Theo Oetelaar
347-2300

Garden/Lawns

An Ad This Size Can be yours for 13 weeks $140

Lawn and Garden Services

ALEXANDRIA
Lawn and Weed Spray
• Residential
• Commercial
• Fertilizing
• Insect and Weed Control
525-5104
FREE ESTIMATES
Stephen Wellman
Fully Licensed Specialist

Telephone

CABER TELEPHONE SERVICES
•Alarm Systems
•Installation •Repair
•Prewiring outlets for
•Tel •Fax •Modem •TV
Residential • Commercial
CALL
DAVE RUSSEL
SCOTT McDOUGALL
525-0089
1-800-664-6769

Water Treatment

HARD WATER??
Solution!!
WATER KING
computerized water softener and descaler
No salt or equipment; $300 $600
Call Christine Murray
527-1258

Farm Services

LACOMBE'S CUSTOM WORK
MANURE SPREADING
Excavator (High Hoe) Work
Backhoe Work
Fencing - Plowing
Round Baling and Wrapping
NORMAND LACOMBE
(613) 527-5446
RR #1, Maxville, Ont.
K0C 1T0

A Space This Size Can Be Yours 13 Weeks $140

Gardening/Landscaping

SCHERER GARDENING
Landscape and Design
Interlocking Stone • Natural Stonework
Retaining Walls • Rock Gardens
Sodding and Seeding • Planting of Shrubs and Trees
Seasonal Gardencare
European Experience
Dalkeith, Ont.
(613) 874-2049

Maintenance/Repair

SOUCY MAINTENANCE
TREES TILES CARPETS CARS
General Property Maintenance
(613) 525-3288

A Space This Size Can Be Yours 13 Weeks $140

Well Drilling

WELL DRILLING
SINCE 1956
ROY'S
POOLS and SPAS
Pumps and Patio Furniture
BioGuard Computerized Water Analysis
410 SEVENTH ST. W.
CORNWALL
Call Collect 933-0411

Flooring

Daniel Cholette
Sales Consultant
centre du tapis Robillard Carpet Centre
céramique • prélart • bois franc • tuile
•Ceramic • Linoleum • Hardwood • Tile
BETONEL
Warehouse Prices
(613) 632-3427 / (613) 632-3459
999 Cameron, Hawkesbury (Ontario) K6A 2B8

Home Improvements

(613) 932-0817, ext. 10 Fax: (613) 932-5391
Rainstream
Since 1948
"We will go to any lengths to serve our customers"
SEAMLESS EAVESTROUGHING
PVC WINDOWS and DOORS
SUNROOMS
313 Balmoral Ave., Cornwall, Ont. K6H 3G6

Septic Service

RENE GOULET SEPTIC TANK PUMPING
RENE GOULET SEPTIC PUMPING
Green Valley 525-3759

Wood/Heat

HAWKESBURY CHIMNEY SWEEPS
Professional cleaning, repairs, inspection and consulting services
FULLY INSURED
Call Edward McDonald
525-4022

STIHL
Chainsaws
Sales & Service
Trottier
Sales Centre
Hwy 34, South
Alexandria
525-1925

Furnace Services

An Ad This Size Can be yours for 13 weeks $280

Industrial Fssteners

For information to advertise in this Business and Professional Directory
call 525-2020.
Weekly deadline is 3:00 p.m. Fridays

Small Engine Repair

LANCASTER SMALL ENGINE REPAIRS
Lawn & Garden Equipment
Chainsaws, Snowblowers, etc.
Last House on Oak St.
Prop. Allan Flaro
347-2610

Surveyors

MELDRUM Surveying Limited
ONTARIO LAND SURVEYORS
(613) 932-8124

WOOD/HEAT

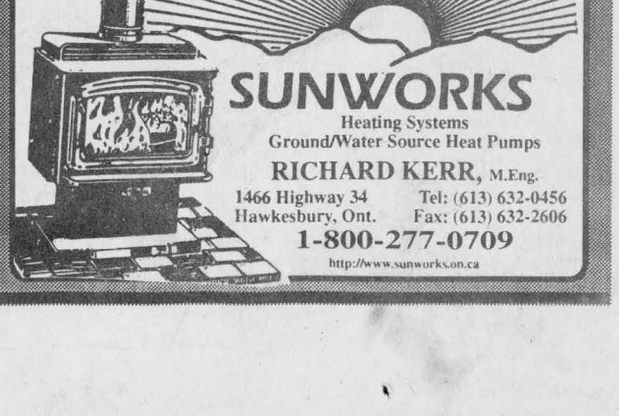

SUNWORKS
Heating Systems
Ground/Water Source Heat Pumps
RICHARD KERR, M.Eng.
1466 Highway 34 Tel: (613) 632-0456
Hawkesbury, Ont. Fax: (613) 632-2606
1-800-277-0709
http://www.sunworks.on.ca

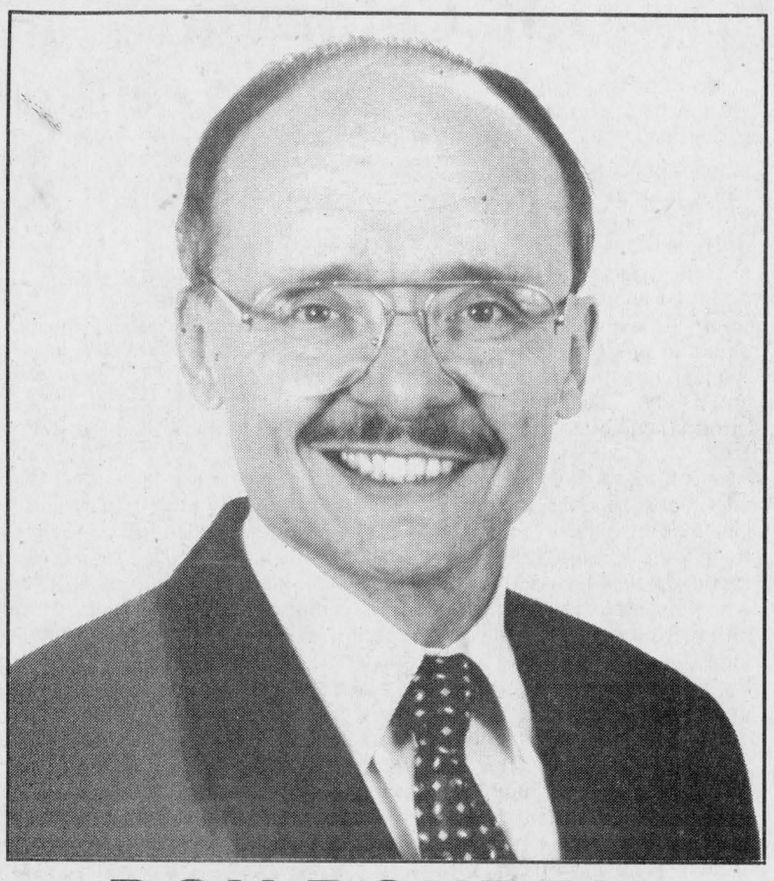

DON BOUDRIA

DEVOTED TO HIS CONSTITUENTS

What they say about him...

"If you ask Don Boudria to do something, you can go to sleep and not worry about it; it will be done. He works very hard and he works all the time."

The Right Honourable Jean Chrétien
Prime Minister of Canada, September 1996

Liberal

- A strong defender of national unity.
- At the service of his fellow citizens for 20 years.
- Committed to creating jobs in Glengarry-Prescott-Russell.
- Working in support of agriculture.
- Committed to reducing the deficit.

GLENGARRY-PRESCOTT-RUSSELL

On June 2nd RE-ELECT

Boudria, Don X

INFORMATION: (613) 525-4758

Authorized by Arlette Castonguay, Official Agent for the Honourable Don Boudria

Liberal

Representation that is heard



Bob Kilger and the Liberal Government

√ support the development of the agri-food and agriculture industry

√ secured the Canada Pension Plan for future generations

√ restored integrity in the Federal Government

Representation for all of Cornwall, Stormont-Dundas and Charlottenburgh

June 2nd VOTE **KILGER, BOB** X

Liberal CAMPAIGN OFFICE

Stormont-Dundas **938-0756**

AUTHORIZED BY RICHARD FAWTHROP, CFO BOB KILGER CAMPAIGN

No Payments No Interest for 6 Months!

Interceramic

Forum...

An enchanting embossed glazed floor tile in a 12"x12" format available in 3 beautiful colours. Forum adds a look of elegance to any environment.
Co-ordinating wall tile is also available.

$3.99 sq ft. compare at $4.80 per sq ft.

Order 250 square feet before May 31, 1999 and receive an Interceramic rebate of $100.00



One Room Completely Installed

(subfloor, preparation & taxes extra) Includes quality Interceramic Floor and Tile and Installation.

$699.00 +GST compare at $999.00

Offer ends May 31, 1999 and is based on 12'x15' room.

WILSONART INTERNATIONAL

You've read about it, You've heard about it!

Now it's time to see it... Wilsonart Laminate Floors, virtually indestructible. Order 250 square feet and receive

$100 Cash Back! Offer ends May 31, 1999



Laminate Plank

Authentic looking, easy care laminate floors now with a 16 year moisture warranty. Combines the beauty of natural wood with the toughness of Wilsonart high pressure laminate for an extremely durable floor.

$5.49 sq ft. compare at $6.60 per sq ft.

Laminate Tile

Want the features of laminate flooring in something other than a wood plank? Check out the fabulous marble, stone and slate looks in a 15 1/2" tile format from Wilsonart... or we'll help you create a dream floor that uses both Classic Wilsonart Plank and Tile in the same installation

$5.99 sq ft. compare at $6.99 per sq ft.

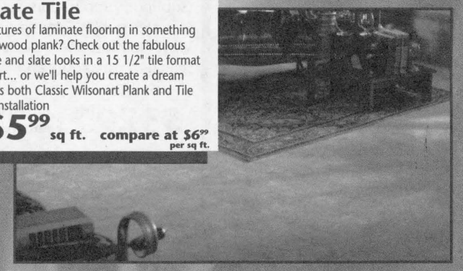

Tapis Richard Ranger Carpets Inc.

360 Main St. South, Alexandria, Ontario

(613) 525-2836 Toll-free: 1-888-856-4971

Hours: Mon.-Thurs. 8a.m.-5:30p.m. Fri. 8a.m.-9p.m. Sat. 8a.m.-3p.m.

VISA MasterCard AMERICAN EXPRESS

Financing available with approved credit on purchases of $500 or more; 30% deposit required. Ask about delivery to your home. Interim mark-downs have been taken on sale items. Closeout items will remain on sale until stock is depleted. Actual merchandise may not exactly match photos shown. Colour and Patterns may vary. Participating stores only.

Tapis Richard Ranger Carpets

Hurry Sale Ends Soon!

Springtime Flooring Sale



Spring Saving Spectacular...

Beautifully coloured textured nylon saxony

$18.95 sq yd. compare at $22.95 per sq yd.

Styling Excellence - Budget Price...

Extra thick textured saxony with an extraordinary colour range

$9.95 sq yd. compare at $12.99 per sq yd.

One Room Completely Installed!

Do one room complete, including quality carpet, extra thick underpad and installation, (flat areas only), for one low price.

$329.00 +GST compare at $399.00

Offer expires May 31,1999 and is based on a 12' x15' room.

All at the Lowest Prices of the Season!

No Payments No Interest for 6 Months!

Springtime Flooring Sale

Mannington Laminate Floors...

Featuring the "Historic Collection" & 1999's newest introduction, the "Exotic Collection". Australian Cypress & Brazilian Cherry represent the newest series of laminate floors featuring the authentic reproduction of real hardwood floors.

$5.49 sq ft. compare at $6.49 per sq ft.

Order before May 31, 1999 and receive a $2.00 per carton consumer rebate directly from Mannington



MANNINGTON LAMINATES

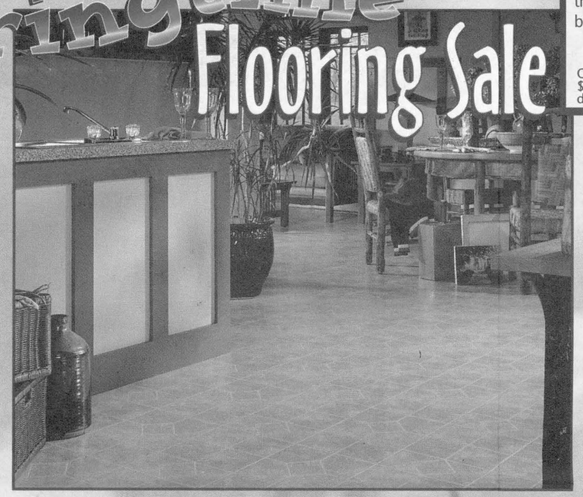

IT · MUST · BE MANNINGTON™

A price and product for all seasons...Ceramica

Create a lasting impression by choosing this low maintenance, highly durable, best selling floor from Mannington.

$24.95 sq yd. compare at $29.95 per sq yd.

Order before May 31, 1999 and receive a $4.50 per square yard consumer rebate directly from Mannington



One Room Completely Installed

(subfloor, preparation & taxes extra) Includes quality Mannington Sheet Vinyl Flooring and Installation. Huge selection of colours and patterns to choose from.

$329.00 +GST compare at $429.00

Offer expires May 31, 1999 and is based on 12' x 15' room.

Mannington Engineered Hardwood Floors...

Real Hardwood that features a 5 ply, cross grained, laminated construction providing a dimensionally stable plank that can be glued nailed, stapled or floated on, below or above grade. Environmentally friendly, with less waste in the manufacturing process.

Jamestown Plank

3" wide plank available in 4 natural colours with a micro-bevel edge treatment. Glue, staple or float on or below grade.

$4.99 sq ft. compare at $5.49 per sq ft.



MANNINGTON WOOD · FLOORS

No Payments No Interest for 6 Months!

...the natural look & beauty of Aurora

A perfectly "Natural" choice, with its selection of wood, stone, ceramic and marble at a price point designed to fit most budgets.

$17.95 sq yd. compare at $27.95 per sq yd.

Order before May 31, 1999 and receive a $3.00 per square yard consumer rebate directly from Mannington



"Free" One Year Supply Mannington Floor Cleaner

With your purchase of any Mannington floor, (Wood, Laminate or Vinyl), minimum of 200 sq ft.. we will supply "free" the appropriate cleaner for the type of floor purchased.

One container of cleaner will be supplied with your new floor and a second bottle will be supplied approximately 6 months later.

California Plank, Concord Oak & Oregon Plank...

Finally... real hardwood floors that can be installed in virtually all areas of the home, (exclude kitchen and bath areas). Below-on-or above grade installations, from the basement through to the attic. You can install almost anywhere!

$7.99 sq ft. compare at $8.99 per sq ft.

Order before May 31, 1999 and receive a $2.00 per carton consumer rebate directly from Mannington



Actual merchandise may not exactly match photos shown.

Great Savings Store Wide at Tapis Richard Ranger Carpets for the Springtime Floorcovering Sale!