Christmas dinner with all the trimmings may be enough to make one sick. Having it at the hospital saves on ambulance.

The Glengarry News

When do you run up against so many cards as at Christmas? Like the cards who forget to sign their cards.

ONE OF CANADA'S AWARD-WINNING WEEKLY NEWSPAPERS

VOL. LXXIV — No. 51 * * * ALEXANDRIA, ONTARIO, WEDNESDAY, DECEMBER 22, 1965 * * * SINGLE COPY 10c

Glengarry Memorial Patients To Entertain At Christmas Dinner

Visiting hours in Glengarry Memorial Hospital will be extended to cover the entire day, Christmas, the hospital administration has announced.

Visiting hours that day will be from 10 a.m. to 9 p.m. and the hospital will also play host to a limited number of the patients' relatives and friends. A turkey dinner, complete with all the trimmings, will be served to two relatives or friends of each patient at the noon hour, Administrator Eric Gale announces.

These special servings also extend to members of the staff who are on duty that day.

Christmas is in the very air at the hospital this week as groups of carollers tour the corridors singing the familiar, well-loved Christmas songs. Among the choristers visiting Glengarry Memorial are the Maxville Girl Guides, the ladies from the Church on the Hill, Alexander School pupils and the choir of Maria Goretti Academy.

A huge lighted tree over the canopy welcomes visitors to the hospital and much talent has gone into decorating the interior, we understand.

Bishop Brodeur Will Be Pontificating At 25th Midnight Mass In Cathedral

His Excellency Most Rev. Rosario Brodeur, DD, Bishop of Alexandria, will be pontificating at his 25th midnight mass in St. Finnan's Cathedral this yuletide. The bishop will sing the mass at midnight and preach before saying two more low masses in the Christmas tradition.

Assisting him will be the rector, Msgr. Donald A. Kerr, as high priest; Revs. Paul Lepierre and Donald Scott (deacon) will serve as deacons of honor; Rev. Robert Cameron will be deacon of the mass and Rev. Real Bisaillon, subdeacon. Master of Ceremonies will be Rev. Rejean Lebrun.

Several of the assistants are due for ordination in 1966.

This 25th midnight mass for Bishop Brodeur will be the first one sung in the vernacular. The congregation will join in singing the Mass of the Good Shepherd.

Masses in St. Finnan's Christmas day will be at the regular hours, 8 and 10 a.m. and 4.30 p.m.

In Sacred Heart Church there will be no afternoon or evening masses that day.

The pastor, Msgr. Cyrille Contant will sing the solemn midnight mass assisted by Rev. Arcade Leblanc, curate and Rev. Gaetan Ouimet, recently ordained. The congregation will join in the singing.

Christmas morning masses in Sacred Heart Church will be at 7, 8, 10 and 11.15 a.m.

Catholics of the diocese of Alexandria are among those who have been excused from the customary Friday fast and abstinence this Christmas eve by decree of Bishop Brodeur.

Traffic Victim In Massachusetts

A grandson of Glengarry, Robert E. Fraser, 16 of Southwick, Mass., was killed December 4th in a traffic accident there.

He was a son of Sidney Fraser and his wife, Lillian Gillis, and had resided in Southwick for the past 13 years where he was a student at high school. The youth had been born in Montreal and his father was a native of the Maxville area, a brother of John W. Fraser.

Surviving in addition to his parents are two brothers, Raymond and Malcolm, and a sister, Lorna, all at home.

Funeral Tomorrow At Glen Robertson

Mrs. John McDonald, wife of the former postmaster at Glen Robertson, died Monday in St. Mary's Hospital, Montreal, following a brief final illness. She was 82.

The former Mary Jane Johnson of Bridge End, Mrs. McDonald had been an esteemed resident of Glen Robertson since her marriage June 16, 1914, to Mr. McDonald who survives with one son and one daughter.

They are John Duncan McDonald of Montreal and Catherine, Mrs. Gordon Elliott of Verdun. Five grandchildren also survive as do two sisters Mrs. Dan B. McDonald, Glen Sandfield, and Miss Annabel Johnson of Cornwall.

The funeral will be held Thursday, at 10 a.m. to St. Martin of Tours Church.

Cumming Brothers At Lancaster Both Mark Golden Wedding Dates

An unusual coincidence occurs at Lancaster, in that two brothers, Malcolm and Donald Cumming, long associated in the Ayrshire cattle world with breeding "Glengarry Ayrshires" for over half a century, are this month, observing their fiftieth wedding anniversaries.

Donald, the junior partner of the Cumming Brothers firm, on Dec. 21, 1915, married the former Mabel Goodfellow, and they were blessed with three sons: Norman at home, Neil in Georgia, U.S.A., and William of Lancaster, as well as eleven grandchildren.

On Dec. 30, 1915, Malcolm, the senior member, was united in marriage to the former Ina MacNaughton. Their daughter, Mrs. Robt. Brandon (Jean) resides at Forest, Ont., and a son, MacNaughton, with the five grandchildren, carries on the home farm at Lancaster.

Good wishes for continued health and happiness are extended to them on these blessed occasions.



NEW RICHELIEU SLATE MEETS—The new executive of Alexandria Richelieu Club met this week to plan committees for the new year. Seated is incoming president Ronald Cholette flanked by Gerard Roy, vice-president and Paul Poirier, secretary. Standing from left to right: Rene Gauthier, master of ceremonies; Raymond Rochon, treasurer; Claude Filion, past president; Guy Cholette, Donat Boisvenue and Laurent Crevier, directors.

—Photo by Robert

Fire Victims To Occupy House North Of Town

Left with nothing but the clothes they were wearing following destruction of their home by fire, last Wednesday, Mr. and Mrs Edward Major will move into a small home north of Alexandria for Christmas.

Now staying with relatives at St. Raphael's, Mr. and Mrs. Major plan to move Thursday to their new home one mile north of town where they can be joined by their children.

The response to canvassers has been very good, reports Fred Decoste, a Fourth Kenyon neighbor who is heading up the drive. Canvassing is being restricted to neighboring areas in Kenyon Township and in Alexandria, we understand. Others wishing to help may leave donations at either of the local bank branches.

Some furniture, clothing and other household necessities have also been volunteered the stricken family.

Native Of Laggan Died Fort William

A native of Laggan, Miss Florence MacLeod of Fort William, died in hospital there on November 26th relatives here have learned. She was 69.

Miss MacLeod was a daughter of the late Norman MacLeod and his wife, Christie MacLeod of Glen Norman. She started training as a nurse at Hartford, Conn. but was forced to give it up due to ill health. In 1936 Miss MacLeod went to Fort William and from 1939 to 1960 she served on the staff of Fort William Sanatorium She continued to reside there following her retirement.

Through the years Miss MacLeod had visited frequently with relatives here.

Surviving are a sister-in-law, Mrs. A. K. MacLeod of MacKenzie Island, three nephews: Brian MacLeod, Port Arthur; Allan MacLeod, Sault Ste. Marie; Murray MacLeod, Courtenay, BC, and one niece, Katherine, Mrs. Ray Bailey of MacKenzie Island.

The funeral was held Nov. 29th to St. Andrew's Presbyterian Church of which she was a devout member. Rev. Agnew H. Johnston DD, conducted the service and members of the St. Andrew's Evening Guild, of which she was a member, formed an honor guard.

To Spend Winter In Mexico

Two Alexandria couples are heading south right after the holidays to spend the winter in a warmer clime.

Mr. and Mrs. Gerard Lefebvre and Mr. and Mrs. Rolland Cholette leave in early January for Acupulco, Mexico, where they hope to soak in the sun and get away from that cold air mass sweeping out of Canada.

No Paper Next Week

This issue hits the street one day early with a view to reaching all Glengarry subscribers before Christmas. It is unusually heavy with the greetings of many area businessmen.

There will be no issue next week as our staff rests up after a particularly hectic fall season, complete with more than several election dates.

The business office will be open at times next week and we will be back to business as usual come January 3rd.

In the meantime, have a happy, carefree holiday season.

Heavy Penalties For Pre-Season Deer Hunting

Eastern Ontario hunters realized the severity of the law Dec. 14th when Magistrate's Court in the United Counties handed down its verdict and imposed fines for recent hunting infractions.

A party of three hunters paid a total of $300.00 and costs for one buck fawn deer shot prior to the deer season. A $100.00 release fee was also imposed by Department Officials in order to obtain return of their vehicle seized during the investigation.

A second party of two hunters paid a total of $500.00 and costs for two female fawns also shot prior to the deer season. The magistrate also invoked a court order cancelling their hunting privileges in the Province of Ontario for a two-year period.

Expensive meat these pre-season deer proved — $8.50 a pound for venison which never reached the table.

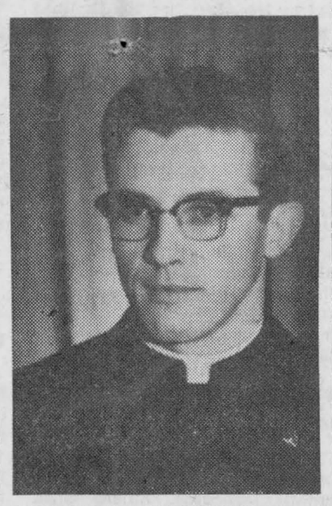

ORDAINED SATURDAY — Rev. Gaetan Ouimet, a member of the Congregation of the Montfort Fathers at Ottawa, who was ordained a priest in Sacred Heart Church, here, at 10 a.m. Saturday. His Excellency Most Rev. Aurele Plourde, Auxiliary Bishop of Alexandria, was assisted by Msgr. Cyrille Contant and Rev. A. Hamelin of Ottawa. A banquet followed in the parish hall and Father Ouimet sang his first high mass at 10 o'clock Sunday, assisted by Rev. Rejean Lebrun. A son of Mr. and Mrs. Herminie Ouimet, McCormick's, the young priest completed his studies at St. Paul's University, Ottawa and will return to Ottawa following a holiday at his home.

Many At Funeral Mrs Montpetit

The funeral of Mrs. Edward Montpetit was held Saturday at 11.45 a.m. to Sacred Heart Church and cemetery and was attended by many relatives and friends. A resident of the Green Valley area throughout her life, Mrs. Montpetit died December 15th.

Chief mourners were her parents, Mr. and Mrs. Louis Menard, Green Valley, her husband, two sons and three daughters. Three brothers and two sisters were also among the mourners.

The solemn funeral mass was chanted by her pastor, Msgr. Cyrille Contant, assisted by Rev. Lucien Lussier and Rev. Lelanic Paul.

Pallbearers were, Desneval Brazeau, Isidore Secours, Euclid Larocque, Arcade Trottier, Amedee Seguin and Wilfrid Decoste.

Many relatives and friends from outside points and the area were present to pay a final tribute.



ELABORATE OUTDOOR DECORATION — Judges will be out tonight to decide on the best home Christmas decorating in town. One of the most elaborate they will see is the Nativity scene at the home of Fernand Laflamme, Boundary Road. Two months' work went into the carving from plywood and painting of the creche setting above, which is floodlighted. Camels and reindeer line the house front with two Santa Clauses. The one at window level is activated by a motor and swings back and forth.

—Photo by Robert

MPP Hopeful Milk Shippers To Closed Dairies Will Get Government Help

Some 200 Glengarry milk producers, threatened with a loss which might reach $100,000 following the shutdown of four area milk receiving plants, may yet be recompensed, but not in time to fully enjoy their Christmas.

Osie Villeneuve, MPP Glengarry, and Fern Guindon, MPP Stormont, are in Toronto this week to confer again with government officials and Mr. Villeneuve has informed The News that he is hopeful Queen's Park will come to the rescue. The government has a moral responsibility to some extent, he feels, but there are complicating factors.

Some 500 milk producers in the United Counties, Prescott and neighboring Quebec, were left with up to five weeks' supply of milk unpaid or with uncashed cheques when four receiving stations operating under the name Ottawa Valley Farms were closed in late October. The plants were at St. Amour, Moose Creek, Williamsburg and De Beaujeu, Que.

The De Beaujeu plant was drawing milk from some 140 farms in Lochiel and Lancaster Townships and this involvement of another province is a complicating factor in any Ontario government move to ease the loss to individual milk producers.

Another was the action of some of the producers invoved, back in 1962, when at a meeting in Maxville more than 70 percent signed a petition to the Milk Marketing Board demanding that the firm be released from the obligation of posting a $100,000 bond of financial responsibility.

The Marketing Board was then demanding such a bond, we understand, but in face of this opposition from the producers involved the plants were permitted to operate without the necessary licence. A bankruptcy in New York State, reportedly involving one of the principals of the firm, led to renewed demands for bonding and eventually to closing of the plants.

One area farmer faces a loss of $2300 and an investigation by the Concentrated Milk Producers Association puts the loss in the three Ontario plants as high as $60,000. Most of the Glengarry milk was going to De Beaujeu and the sum involved there can only be guessed. Several milk truckers are also hard hit.

As one observer explains it, all were at fault to some extent. Milk Marketing Board inspectors should have insisted the plants be closed unless the necessary bond was furnished. The producers should not have listened to the blandishments of a promoter when they petitioned against posting of the bond.

A report in the current issue of The Rural Co-operator states there is a good chance the milk shippers will be paid in full. First reports from an investigating officer, according to the Co-operator, say there is enough money due to the plants from manufacturers to cover the amount owed farmers.

This is discounted by a least one informant who reports the plants had a minimum of equipment and that the milk was merely gathered and sold to various processors.

He sees the outlook not good unless the government assumes responsibility.

Santa To Parade Thursday At 3

Confined to his Mill Square snuggery since last Friday, Santa Claus will get out and see the town when he heads a parade at 3 o'clock Thursday. He will ride behind the spanking team of John J. McCormick, Lochiel and the Chamber of Commerce invites area residents to join in the parade.

Santa will be tossing treats to the kiddies so they are warned to be along the street at parade time, 3 p.m. Thursday.

A/C Mossop Dies At South Lancaster

Air Commodore Neron Frederick Mossop, a respected resident of South Lancaster for the past 20 years died suddenly at his home there late Monday afternoon. He was 70.

Born in Smiths Falls the son of the late John Mossop and Rosanna Storey Moore, he is survived by his wife the former Mabel M. Dunlop; by one son, John William Mossop of Thetford Mines, Que.; and one brother, Hector Mossop of Smiths Falls. He was predeceased by one daughter, Mrs. Steven Jefferson (Margaret Edith); one sister, Mrs. Angus Kennedy and one brother, James.

He was a member of St. Andrew's Presbyterian Church, South Lancaster and held the position of chief usher in that church.

He was also a member of the Lancaster Branch, Royal Canadian Legion, Canadian Corps Association and the RCAF Association, Wing 424, Cornwall.

Commodore Mossop received his education in Smiths Falls Public School, Smiths Falls Collegiate Institute and later attended Ottawa Normal School.

During the First World War he served in France with the Royal Canadian Engineers. Upon his return to Canada he served with the Air Board until it became the Royal Canadian Air Force in 1924. Continuing his career in the RCAF he was promoted to the rank of Air Commodore in 1943.

At the start of the Second World War he was stationed in Halifax as stores officer. Later, he became the commanding officer of the stores depot in Toronto.

Shortly before the end of the Second World War, Commodore Mossop was transferred to headquarters in Ottawa. In 1946 he retired from the armed forces and has lived in South Lancaster since that time.

Funeral services will be conducted Wednesday in St. Andrew's Presbyterian Church, South Lancaster at 2 p.m. Rev. John Fortier will officiate at the service. Interment will be in St. Andrew's cemetery.

Service Centre Open

The first service centre on 401 to be opened east of Kingston is now nearing completion ¼ mile west of the Quebec border.

Doug Van Wyck of Toronto, will be in charge of the large 128-seat restaurant which is now limited to take-out snacks. It will employ from 30 to 60 area people depending on the season.

The gas bar is now open. It is being operated by Vern Frostad, an ex-RCAF pilot now residing in Cornwall.

Clerk-Treasurer Kenyon Resigns

Kenyon Township Council is seeking the services of a Clerk-Treasurer and tax collector following the resignation of John A. McRae, Greenfield, from that post. Mr. McRae tendered his resignation on the 15th for reasons of health and council held a special meeting last night when it was accepted with regret.

Mr. McRae has served as township treasurer for 28 years and since 1951 in the combined post of Clerk-Treasurer and collector of taxes.

Applications will be considered on February 1st, 1966.

Winners In Legion Draw At Lancaster

Winners in the draw held Saturday night by Lancaster Legion Branch were:

Turkeys — Mary Dufresne, Lancaster; A. Aubin, Williamstown; Aline Charlebois, Bainsville; Harry Taylor, Cornwall; John Fisher, Bainsville.

Basket of cheer—Stewart McGillis; Chair—John McBain.

In New Post

Vincent McIntyre of Kingston, formerly of Alexandria, has been taken on staff of the Mines Accident Prevention Association as Safety Engineer for the Province of Ontario. He will be stationed at North Bay and starts his new duties Jan. 1st.

Last Local Option Area In County Kenyon Votes In Beer For Women

Kenyon Township on Monday voted in favor of the sale of beer in licenced premises to which women are admitted. It was the last Glengarry municipality to free itself of Local Option controls which went into effect more than 50 years ago.

A few more than 65 percent of those who voted, 547 of 838, showed themselves in favor. Opposed were 291. A 60 percent margin was required.

The vote by polls:

	3rd Kenyon	Greenfield	Dunvegan	Dominionville	Laggan	St. Elmo	Apple Hill	4th Kenyon	1st Kenyon	Fassifern	TOTALS
YES	124	86	20	42	13	11	158	37	20	36	547
NO	6	19	95	9	22	50	84	2	2	2	291

CNR Station Closed For Holidays

Trains will be running but the local CNR station will be closed from Christmas eve at 10.30 p.m. until 6 p.m. Dec. 27th. Tickets can be secured from the conductor on train.

Only change in holiday schedules will see no evening trains Sunday. These will run Monday night.

EDITORIAL

IT'S OUR OPINION

Warmest Greetings To All

We are on the eve of another Christmas and that special spirit of charity and goodwill this day engenders in all of us has been seeping into our systems. We are caught up in the press of last-minute shopping, cajoled by the familiar, well-loved carols, warmed by the blaze of colored lights that shines through the early December dark.

These are days of anticipation as we await the home-coming of family members; we know hectic hours of last-minute shopping and other preparation for the yuletide. It's a lively, littered but well-loved season of the year replete with greetings and goodwill as is this greeting-packed issue.

We join our good wishes with those of so many of the people with whom you have been doing business through the year. May this be a Christmas full of contentment for each one of you and may 1966 bring a full measure of success and accomplishment to Glengarrians at home and away.

No Conspiracy Of Silence

More than a little het up was the farm lady who barged into this office one day last week to suggest we were part of a conspiracy of silence, cloaking any comment on the recent bankruptcy of a milk processing firm. The press and radio have steered clear of the subject, she averred, and this added up to a conspiracy of silence in which this newspaper was implicated.

We could but plead innocent of the charge and try to convince her that if there had been no reports on this bankruptcy it was for the reason we knew little or nothing to report. There had been a brief reference at the recent annual meeting of the Federation of Agriculture and we had heard some street talk on the subject; but nothing factual on which we could base an opinion.

Some digging since has brought the information that perhaps 200 Glengarry dairymen have been hurt by the bankruptcy of a firm which operated milk receiving stations in three area centres and one in nearby Quebec. Some stand to lose payment of five weeks' milk and one dairyman faces a loss of $2300.

The outlook is not good, according to one informant, due to the fact the milk was resold to various processors and the collecting plants had a minimum of equipment. Also complicating the picture is the fact milk producers in two provinces were involved. The plants were not bonded and licenses in Ontario had been cancelled in 1962 because of lack of proof of financial responsibility. Shippers to at least one of the plants had met subsequently and voted in favor of allowing operations to continue without a bond.

This action apparently precludes any financial help from Toronto but we are informed Osie Villeneuve, MPP, has made several trips to Queen's Park and is hopeful some aid will be forthcoming. A report in the current issue of The Rural Co-operator informs that an Ontario Milk Commission officer has been investigating in the United Counties. "First reports say there is enough money due the plants from manufacturers to cover the amount owed farmers", the Co-operator story concludes.

We trust this will be the case and that the Commission will find means for early payment of shippers badly strapped by this interruption of income.

In The Spirit Of Christmas Giving

The Christmas spirit we saw exemplified to the nth degree last week following the fire that destroyed a Fourth Kenyon home with all its contents. As reported in last issue, two Canadian National Railways' employees patrolling the right-of-way passed the doomed house as the fire was at its height.

Total strangers to the area they knew not the Major family but they were moved by this sight of a home being lost to the flames almost on the eve of Christmas. Inquiring next day of the local agent, they learned a family of six had lost everything but the clothes on their backs and these men left seven dollars to be given the stricken family.

This is the essence of Christian charity which should be with every one of us throughout the year but which is always more pronounced at Christmas. This is the season for giving and if at this time we are impelled to give even to 'the man who has everything', surely it is more Christ-like, more Christian, to provide for the needy, the stricken. Christmas is a time for family reunion in the home and when we see a family so cruelly bereft of its home at this yuletide season we must be the more aware of how fortunate are we to have a home to gather together in.

Strangers passing by were moved to open their purses and give of their Christmas dollars to aid a sorely stricken family. We who are their neighbors can do no less.

Those who may not be canvassed can leave their contributions at either local bank branch.

Enough Of Political Infighting

A new year will be upon us before we editorialize again and if we could know the realization of one New Year's wish in 1966 it would be that the new House of Commons prove more statesman-like than its recent predecessors. Surely we have had enough of party politics to last us at least four years.

Is it not time for those fortunate enough to have survived the recent election to bury their hatchets and learn to smoke the peace pipe? Have our politicians not learned from the election results that the people of Canada are sick unto death of their cheap play for party support? Are they still unconvinced of the distrust they have created from coast to coast, which has resulted in successive minority governments at Ottawa?

The weekend papers carried columns of comment on the return to Ottawa of Prime Minister Pearson, and on the make-up of his new cabinet. The resignations of Secretary of State Maurice Lamontagne and Immigration Minister Rene Tremblay were played up in the dailies; with apparent glee in the Tory-tinged press, somewhat apologetically in papers that take a Liberal line.

The reader might be forgiven for thinking the election was still underway. Messrs. Lamontagne and Tremblay stood convicted of at least political immaturity in the view of at least one journal. The coverage in another portrayed them as innocent victims of circumstance; which they might well be considering the present political climate.

"If you ever buy furniture, pay cash", was Mr. Lamontagne's seven-word way of bidding his cabinet post good-bye. In this day of credit buying his advice might plummet us into another depression were it not aimed specifically at politicians who might come under the pitiless glare of political in-fighting.

The Canadian people may never learn whether there was any degree of guilt connected with these resignations. They may, or may not, have been demanded for reasons of political expediency. The effect is to cloud two personal reputations but there is room for doubt and this leaves not only Prime Minister Pearson in a bad light but the entire realm of politics as it is played today.

Now Forestry Minister Sauve is under the gun because of alleged improper election practises. Who will be next? It could be Mr. Diefenbaker himself, who gets the blame for much of this war of personalities and who is a potential target for some of his own party followers.

This vicious infighting, if continued, will destroy any hope of progress for Canada. Another minority government must govern this country in the years ahead because no party has the confidence of enough of the people. That widespread support has been lost, we believe, because politicians too immersed in petty partisanship have earned the distrust of the man in the street.

Those who survived the November election will go to Ottawa, we hope, with a new determination to forget party and make minority government work. There is no indication of such a metamorphosis yet, but we can hope the new year brings a new approach to government.

THE GLENGARRY NEWS

Canadian Weekly Newspapers' Association
Ontario Weekly Newspapers' Association
Eastern Ontario Newspapers' Association
Audit Bureau of Circulation

THE NEWS PRINTING COMPANY
PO Box 10 —— Telephone 9
EUGENE A. MACDONALD — EDITOR AND PUBLISHER

SUBSCRIPTION RATES: $3.50 per year, anywhere in Canada, payable in advance; United States and Foreign, $4.50 per year.

DISPLAY ADVERTISING RATES: Casual, 84 cents per column inch. Contract rates given on application. COPY MUST BE IN OUR OFFICE NOT LATER THAN 5 P.M., TUESDAY — Authorized as Second Class Matter by the Post Office Department, Ottawa, Canada.

"Gee, Mom, lookit THAT hairdo . . . and HE'S a saint!"



ITEMS OF AULD LANG SYNE . . .



. . . GLEANED FROM OUR FILES

TEN YEARS AGO—

Thursday, Dec. 21, 1955

Maxville lost its village clerk, Dan J. MacLean, Monday as the result of a heart attack.. His death followed by less than two months that of his wife who also died suddenly. — Word has been received of the death in an oilfield accident in Alberta of Harry McCuaig, son of Allan D. McCuaig, formerly of Alexandria. — A native of the North Lancaster area, Rev. Alexander J. MacDonald, SJ, on Jan 6. will celebrate the golden jubilee of his entering the Novitiate of the Jesuit Order. He is now stationed in Miami, Florida, for reasons of health. — Hubert Kennedy of Apple Hill, ledger keeper in the local branch of the Royal Bank, has been transferred to Osgoode, Ont., as teller.

☆ ☆ ☆

TWENTY YEARS AGO—

Friday, Dec. 21, 1945

The SD & G Highlanders will be welcomed home from overseas at Cornwall, Dec. 28th. Among them are Pte. W. D. Dewar, Dalhousie Sta.; Cpl. D. A. Harland, Williamstown; Pte. Hugh D. MacCuaig, Alexandria; Pte. R. L. Rolland, Maxville. Others expected are: L-Sgt. Jos. P. Cuerrier, Cfn. W. A. McNaughton, Maxville; Pte. W. E. Allen, Lancaster; L-Cpl. Tupper Goodman, Tpr. A. Keith McMaster, Laggan; LAC A. C. MacLeod, Dunvegan; Pte. Gabriel Cuerrier, Pte. Rene Lecompte, Alexandria; LAC Norman Carscallen, Apple Hill. — Bdr. Douglas Grant, of Oba, Ont., formerly of Alexandria, was one of 114 Canadian soldiers murdered by the Germans after they were taken prisoner shortly after D-day, it has been disclosed. — Pte. Duncan M. MacCuaig of Alexandria, has been awarded the Bronze Cross of the Order of Orange Nassau, with Swords, by the Netherlands Government. — Claude McPhee of Alexandria, suffered a fractured right leg in a rock fall in a mine at Malartic, Que.

☆ ☆ ☆

THIRTY YEARS AGO—

Friday, Dec. 30, 1935

Rev. Ewen J. Macdonald, rector of St. Finnan's celebrated the 25th anniversary of his ordination to the priesthood, Tuesday, December 17. St. Finnan's Cathedral was filled with parishioners and friends for the Solemn High Mass. — Dr. Donald Randolph McLennan a native of Williamstown, and in his younger days one of Canada's best all-round athletes, died December 12th at Mayo Landing, Yukon. — J. Alex Macdonell, BA, held a very unusual hand Saturday evening, while playing Bridge at Lochiel. Holding the 13 hearts, he bid seven hearts. — Mr. and Mrs. T. R. Craig of Martintown, celebrated their silver wedding anniversary on Saturday.

☆ ☆ ☆

FORTY YEARS AGO—

Friday, Dec. 25, 1925

While in Alexandria last Friday evening to inspect "D" Company, SD and G Highlanders, Major-General J. H. Elmsley, CB, CMG, DSO, GOC, Military District No. 3, Kingston invested Col. A. G. F. Macdonald with the Colonial Auxiliary Forces Medal for long and active service in uniform. — Mrs. Wm. Thompson of Martintown, while visiting her daughter, Mrs. M. McIntosh at Mille Roches, fractured her hip in a fall on the pavement. — Willie McGillis and Mrs. H. A. R. McMillan are the latest Lochiel residents to instal radios in their homes. — Harold McDonald has arrived from Winnipeg to holiday with his mother, Mrs. D. A. McDonald here.

☆ ☆ ☆

FIFTY YEARS AGO—

Friday, Dec. 24, 1915

There are now 150 men in the 154th Regiment. Several have earned extra holiday leave by bringing in recruits. — Another son of Glengarry, Dr. Donald McLeod of Ottawa, son of the late W. D. McLeod, MPP, has proceeded overseas. He sailed recently with the Army Medical Corps. — At their Alexandria homes for the holidays are the following students: Donald McArthur and Garrett Cameron of St. Michael's College, Toronto; Angus McArthur and Chisholm Macdonald, of Loyola, Montreal; Moses Markson of McGill; Archie McPhee of Toronto; Edward Huot, Alex McMillan and Clifford Courville, Ottawa; Miss Lucy B. Macdonald of St. Joseph's Academy, Toronto, and Miss Pearl Shepherd of Ontario Ladies' College, Whitby. — The splendid condition of the roads sees much wood being brought into Maxville. It is being sold at $1.75 to $2.00 a cord. — A quiet but pretty wedding took place December 21st, at the home of D. D. McIntosh, Dunvegan, when his only daughter, Mary Bell, became the bride of Alexander Charles, son of Roderick Fraser, Fisk's Corners. — Donald E. Macdonell, son of Mr. and Mrs. J. C. Macdonell, Elgin Street, has enlisted for overseas service with the 79th Cameron Highlanders in Winnipeg. His brother, Kennedy Macdonell is now in France.

☆ ☆ ☆

SIXTY-FIVE YEARS AGO—

Friday, Dec. 28, 1900

Nominations for County Councillors were held throughout Glengarry on Monday, with acclamations resulting in three townships. In Lochiel D. A. McArthur, W. D. McLeod and R. F. McRae will contest the seats. Given acclamations were: In Charlottenburgh — Ewen Dingwall and Capt. Hugh Cameron; Kenyon, Murdoch McRae and A. D. McRae; Lancaster—John A. McDougall (Capt.) and J. B. Snider. — F. D. McLennan returned to Williamstown, Saturday from Sault Ste. Marie, where he had been in charge of D. R. McDonald's work. On Monday he left for Cuba, to undertake similar work in the great extension movement in that island. — John Morrow of the CPR Hawkesbury, was in town Wednesday, and established a stage service between Alexandria and Green Valley. — Prior to his leaving for Buffalo, NY, Alex. Kennedy, 3rd Kenyon, was treated to a surprise party by a large number of nis friends last Thursday evening.

The Weeklies Say

NOT SO SMART GIRLS

Girls start life smarter than boys; they talk earlier put sentences together first and learn to read earlier. But boys start to catch up in about the fifth or sixth grades. There are no differences in basic intelligence in adult life.

—Gagetown (NB) Gazette

TIME SAVES LIVES

It is not easy to measure the value of accidents that never happen. But it is unquestionable that lives and many injuries have been saved by the simple step of checking the fundamental safety features of a car. In peace of mind alone it is worth the small effort.

—Chilliwack (BC) Progress

SCHOOL RULE WRONG

A Queen's Bench decision on denying a Roman Catholic child entry to a public school in Regina just doesn't seem right and proper to us. The parents of the child, although Roman Catholics, are public school supporters. The judge said the public school has no obligation to educate the child. The denial of this child because of religious beliefs seems out of context to say the least.

—Estevan (Sask.) Mercury



WITH OUR

RAMBLING REPORTER

by Ed.

May your holiday be happy and may we ramble together through a satisfying '66.

****

A LOT OF STUFFING AHEAD

If the turkeys hadn't lost their feathers the Keith MacMillans might now be starting a turkey farm at Lochiel. Three of the family were on the winning rink, Friday night, when the finals were played of the curling club's turkey bonspiel.

They won their two games handily to get the birds. Aime Menard's rink had to be content with chickens.

For lead Leonora the triumph came in her first year of curling, while husband Keith, who skipped, and son Carmen, second stone, have only a couple of season's play under their belts. They play often though, and Friday night they were real sharp, as was vice-skip Mrs. Dorothy Graham.

Carmen followed this up Monday by bowling the high triple and thereby winning another turkey.

Sad aspect of the situation is that Leonora, will have to do a lot of stuffing before Keith and Carmen stuff themselves.

****

Surprised we were to find this in Don McCuaig's Renfrew Advance: "Why does a bagpiper march back and forth when he's playing? Because a moving target is harder to hit.

****

APPLES FROM APPLE HILL

Vern DeGeer, sports writer at the Montreal Gazette, on Saturday fulfilled a wish of long standing; he got some apples from Apple Hill. And therein lies a story.

Accompanied by one-time Montreal Maroons' hockey great 'Dinny" Dinsmore, Vern came Saturday for his special apples to Highland Chief Farm, the hospitable home of our sports columnist, Angus H. McDonell. There he was wined and dined and heard at first hand of Apple Hill, a point on the Glengarry map which had been known to him by name for some 40 years.

Vern had first heard of Apple Hill through his early association with the late Leo MacDonell, then sports editor of The Detroit News. Each time they journeyed the rail link between Detroit and Montreal, as Vern tells it, friend Leo would breathe in the the warming air of his native heath as the train pulled out of Cornwall and would recount tales of his early days in Apple Hill.

At last year's sportsmen's dinner in Cornwall Vern recalled friend Leo and Apple Hill. That dream of some day getting apples from Apple Hill reached the ear of friend Angus in the audience and instantly the wheels began to turn that Saturday transformed empty dream into fruitful reality.

Angus would have the hampers heaping come another harvest. Vern would journey to the native heath of friend Leo to pick up his apples from Apple Hill.

Vern brought with him a fund of anecdote from his many years of covering sport and he brought "Dinny" Dinsmore, another grand

(continued on page 8)

Things 'n Stuff

By WALTER HENRY JACKSON

THE SUBWAY

A Subway is a sort of tube or tunnel
Meandering below the city streets,
And the entrances are like a kind of funnel —
A masterpiece of engineering feats.

The Metro is the name they're going to call it —
The opening's not so very far away,
Unless some unseen happenings should stall it
The engineers can almost name the day.

The cost of building it is astronomical,
One wonders how they'll get their money back.
The problems that they face are never comical
While laying down the miles and miles of track.

The estimated costs are nearly double,
But I've studied up the subject and I've found
They could save themselves a lot of time and trouble
If they didn't try to build it underground.

Merry Christmas
—Uncle Walt

A THOUGHT ON

FARM SAFETY

Is your car up to par?

Glengarry Farm Safety Council

EUCLIDE LAFLAMME

TAXI

PHONE 458

ALEXANDRIA

All passengers fully insured

42-tf

NEWS OF INTEREST FROM MAXVILLE AND SURROUNDING DISTRICT

Many may not have the color, the glitter or the gold of the Holiday Season, but all can have the joy and the peace which is the true meaning of the Christmas time.

Mr. and Mrs. N. A. MacRae and Mrs. H. Lambton were in Vankleek Hill on Saturday afternoon last to attend the funeral of the late Sandy MacDonald.

Mr. and Mrs. Dan Vallee were in Alfred during the weekend to attend the wake and funeral of the former's father the late Mr. Vallee.

There will be no band practise during the holiday season but all will be back to the regular duties on Saturday night, January 8th and continue as usual.

J. N. Fitzgerald returned home from Ottawa Civic Hospital on Friday.

Recent guests with Mr. and Mrs. R. F. MacRae were Mrs. Stewart Norman and Mrs. Jack Heemskerk and family of Gravel Hill.

Mr. and Mrs. John Stewart, daughter Beverly and Elizabeth, Cornwall, called on Mrs. A. D. Stewart the early part of the week.

Mrs. Gerald Lamb and son Jammie are spending this week with her parents. Mr. and Mrs. C. B. McDermid.

M. Marshal has returned home from the Royal Victoria Hospital, Montreal, much improved in health.

An impressive service in St. Andrew's Presbyterian Church on Sunday evening, under the direction of the organist and choir leader, Mrs. I. D. MacIver, was of high repute and thoroughly enjoyed by all present.

The service, "Carols by Candlelight", has been an annual event for the past number of years and this year the interest seemed even greater than in the previous years. Friends came from Ottawa, Dalkeith, Cornwall, Martintown and the surrounding district.

Anthems included "Star of the East", "In a Lowly Manger", "Silent Night", "Christmas Jubilee", "Nazareth", "Ring Christmas Bells", "Angels we have heard on high" and "Glory to the King of Kings". There were choruses by the choir ladies and by the men, and all of high order. In short "it was a night to remember".

Mr. MacIver was in charge of the service and offered the prayers.

UCW UNIT TWO INSTALLS OFFICERS

Christmas music by pianist, Mrs. Catherine McEwen, opened our meeting held in the church hall. A Christmas invocation given by the leader, Mrs. Howard McEwen, was followed by a general thanksgiving prayer repeated in unison. Mrs. Donald Munroe, recording secretary, assisted in the business part of the meeting. Mrs. Clarence MacPhail, treasurer, reported financial standing. Mrs. Angus MacRae, corresponding secretary, distributed envelopes for next year and Mrs. John Jamieson reminded us she would receive our subscriptions for the upper room. Mrs. Donald McEwen announced that our annual reports are to be given at the Dec. 14th meeting of the UCW.

In preparation for our Bible study, "The Gospel of a New World", three passages of scripture were read written by Paul, Luke and John proving their faith can become our faith. The Christmas story truly becomes ours when we choose to participate in this gift of God.

Mrs. D. Archie Campbell was elected presiding officer. Mrs. C. B. McDermid's report as convener of nominating committee, was accepted. Mrs. Donald McEwen installed the officers for Unit Two, for 1966. They are as follows: Past leader: Mrs. Stanley Kippen; leader: Mrs. Howard McEwen; leaders of groups: Mrs. Angus MacRae, Mrs. Gregor McEwen, Mrs. Stanley Kippen, Mrs. Gordon Munro; recording secretary: Mrs. Donald Munroe; treasurer: Mrs. Clarence MacPhail; pianists: Mrs. Catherine McEwen, Mrs. Stanley Kippen; librarians: Mrs. Howard McEwen, Mrs. Florence McNaughton; membership: Mrs.Carmen Rowe; stamp secretary: Mrs. Peter Alex MacLean; community friendship: Mrs. Colin B. McDermid; press reporter: Mrs. Donald McIntosh; nominating committee: Mrs. Angus MacRae, Mrs. Donald McIntosh.

Mrs. Howard McEwen thanked the members for their splendid cooperation during 1965 and asked that we seriously think about the purpose and function of United Church Women so that we may go ahead together to accomplish these.

Mrs. Gordon Munro presided for the remainder of meeting. The opening Hymn No. 51 "Oh Little Town of Bethlehem". "The Road to Bethlehem" was given by Mrs. Donald Munro.

Mrs. John Jamieson led in prayer. Offering was aken by Mrs. C. J. MacPhail and dedicated. Mrs. Edward Hunter sang "Wise Men Seeking Jesus". Mrs. Gordon Munro read the chapter "The Gospel of a New World".

Meeting closed singing Silent Night. A social hour followed.

STEWART'S GLEN

Merry Christmas and best wishes for a prosperous and Happy New Year to the editor and staff of the News.

Mr. and Mrs. Neil MacPhee of Detroit, have arrived to spend the winter months with the former's parents, Mr. and Mrs. J. R. MacPhee.

Mrs. K. W. MacRae, Mrs. Dan MacRae, Miss Eileen MacRae, Mr. and Mrs. Alistair Campbell and family visited during the weekend with Miss Florence Campbell at the Glengarry Nursing Home.

Reg Inglis and Ab Larrette of Montreal, made a few calls on Saturday in the Glen.

Willie Clark and son Murdie and Mrs. Dan MacRae were in Vankleek Hill on Friday evening and attended the wake of the late Sandy MacDonald.

Mr. and Mrs. Lalonde of Bourget have purchased the farm of Willie MacDonald.

DUNVEGAN

Season's greetings to the editor, staff and readers of The Glengarry News.

Our community has a festive appearance with so many homes decorated for the Christmas season.

White Gift Service was observed in Kenyon Presbyterian Church on Sunday morning, when members of the Sunday School took part in the service and carols were sung by the Junior Choir. A Christmas Carol Praise Service was held on Sunday evening. The minister, Rev. H. Russell Ferguson, was in charge of both services.

Four of our residents are in various hospitals. Mrs. John D. MacLeod is a patient in Glengarry Memorial Hospital; Mrs. E. Scott and John D. MacLeod in Cornwall General Hospital, and Clifford Bickerstaff in Veteran's Hospital, Ottawa. We wish them a speedy recovery.

In the absence of his parents, James D. MacLeod, Cornwall, spent a few days at his home here.

Weekend visitors included the Misses Shirley MacRae and Gwen Campbell, Ottawa.

DIED IN BC

On October 28th, 1965, Angus Cameron, a native of Dunvegan, passed away at his home in Port Moody, BC, in his 73rd year. He was the son of the late Mr. and Mrs. Roderick Cameron of Bonnie Hill.

He was predeceased two years ago by his wife, the former Minnie Scheler. Left to mourn are two daughters and two sons, Mrs. Clayton McLean (Helen), Seattle, Mrs. Gordon Chambers (Thelma), Don and Jackie, Vancouver, also two sisters, Mrs. Kenneth Hartrick, Dunvegan, and Miss Norma Cameron, Montreal, as well as nine grandchildren in BC.

MERRY CHRISTMAS

TO THE PEOPLE OF

MAXVILLE

AND DISTRICT
FROM THE VILLAGE COUNCIL

HUGH SMITH, Reeve

Councillors:
BEN F. VILLENEUVE, HUBERT QUART
W. P. COLEMAN, W. R. MacEWEN

Happy New Year To All

Best Wishes To All

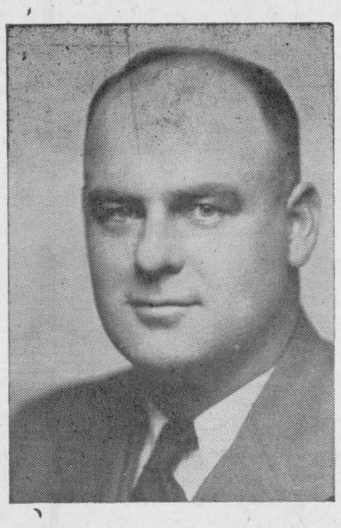

for a
MERRY CHRISTMAS
and a
HAPPY NEW YEAR
•
JOYEUX NOEL
à tous

OsieVilleneuve
MPP GLENGARRY

CANADA PENSION PLAN

How much will you get?
When will you get it?

DONALD J. SHAGO
representing the
METROPOLITAN LIFE INSURANCE COMPANY
Canadian Office, Ottawa

will gladly help you find out the answers to these and other important questions.

CALL or WRITE
40 Elm Street
Phone 429
Alexandria, Ont.

WARMEST CHRISTMAS GREETINGS

J. J. DUBUC
BA, OD
Doctor of Optometry

EYE EXAMINATIONS
Wednesdays 9 a.m. to 6 p.m.
21 Main St. Alexandria
(Above McLeister's Book Store)

For appointment phone any day except Saturday and Sunday between 9 and 5
Alexandria 414
Cornwall WE 2-6634

★—★—★

CHRISTMAS GREETINGS TO ALL
JOYEUX NOEL
A TOUS

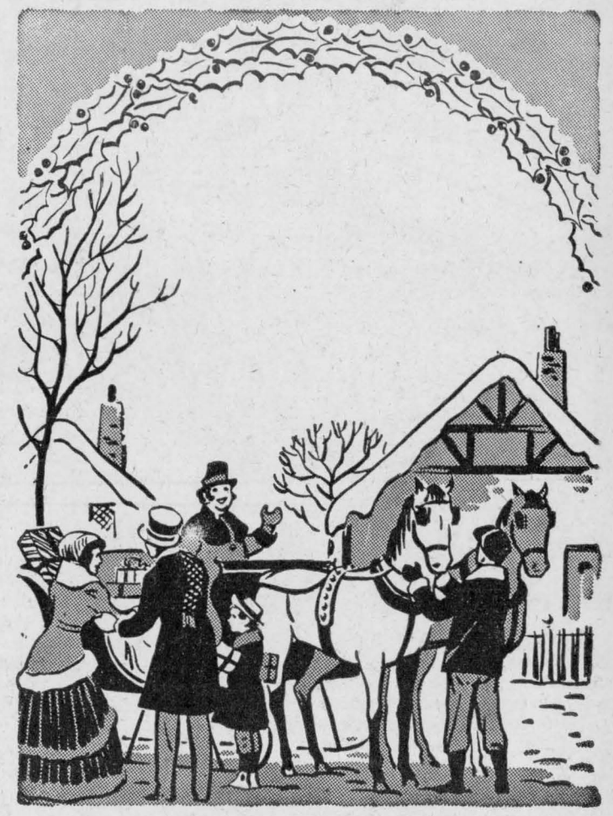

Christmas candles shine
brightly . . . and bright too,
are our wishes for your
happiness this Yuletide

Duggan Electric & Oil Sales
ARTHUR DUGGAN AND STAFF
Phone 139 — ALEXANDRIA — Phone 139

It's Christmas Time At
BARBARA'S
Where Shopping Is A Pleasure

We invite you to drop in and visit us at either of our two locations. See our complete displays, especially our FOOTWEAR DEPT. where a large assortment of COCKTAIL and SNOW BOOTS are now on display.

CHRISTMAS GIFT SUGGESTIONS

for all the family include these famous name brands:
★ SHOES by HARTT, JARMAN, TETRAULT
★ LINGERIE by KAYSER
★ SWEATERS by WOOLSEY and WARREN KNIT
★ MEN'S HATS by MORGAN
★SWEATERS by WOOLSEY and WARREN KNIT

$100.00 GIFT CERTIFICATE
will be DRAWN for CHRISTMAS EVE
AT

BARBARA'S STORES
STYLE CENTRE OF GLENGARRY
ALEXANDRIA and MAXVILLE

May this be the Merriest Christmas ever and the New Year bright and prosperous
MICHAEL BARBARA and STAFFS



FOR THE PERFECT GIFT
— SEE —
Paul's Florist
Large variety of POTTED PLANTS and CUT FLOWERS
PAUL's
FLORIST and GIFT SHOP
Alexandria Phone 870
A Very Merry Christmas and a Happy New Year to all our customers and friends
Joyeux Noël à tous
PAUL ROY, Prop.

MUSIC for Christmas by PHILIPS
AT LEMAY'S
Give Year-round Pleasure with the New
PHILIPS STEREO GROUP

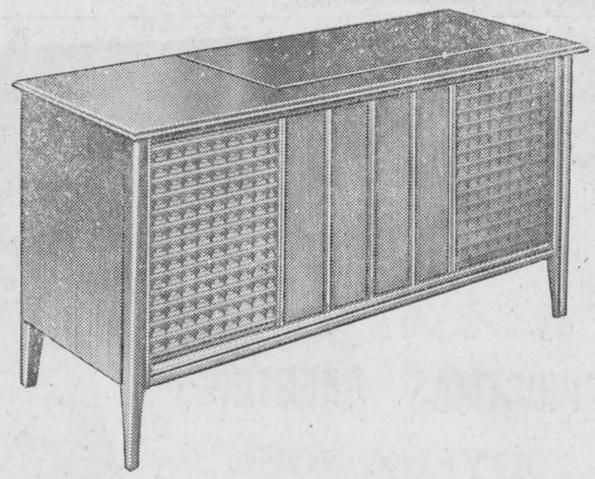

WORLD'S FINEST SOUND goes beautifully fashionable in
PHILIPS
New Stereo Console

Move up to chauffeur driven TV with
PHILIPS
Automatic TV for 66
Philips Monitron 600 TV
Features of the Future
• Automatic Contrast
• Automatic Brightness
• Automatic Fine Tuning
• Automatic Circuit Stabilizer
• 2-year Picture Tube Guarantee



GIVE THE FAMILY GIFT ... a TV from



LEMAY TV and RADIO SERVICE
Phone 755 Alexandria

May you know a Happy Holiday and a bright New Year
Joyeux Noël — Bonne Heureuse Année
CLAUDE LEMAY, Prop.

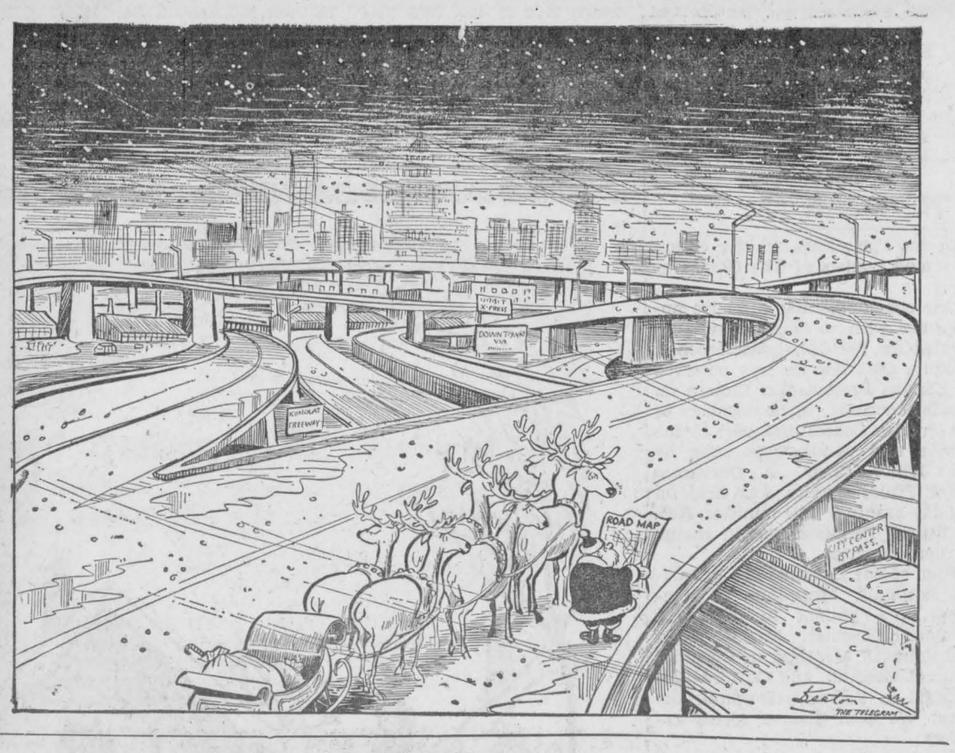

Regional Meeting Of CWL Hears Address On The Vanier Institute

Vanier Institute was the subject of an address by Rev. Rudolphe Villeneuve, highlighting a regional meeting of the Catholic Women's League of the Diocese of Alexandria, held in Precious Blood Church Hall, Glen Walter.

Father Villeneuve explained how the Institute was the result of an earlier conference on the family and how it could be of assistance. His Excellency, Governor General Vanier and Mrs. Vanier, by visiting parts of Canada, realized the necessity of such an organization and headquarters were established in Ottawa. The president is Dr. Wilder Penfield.

In his explanation, Father Villeneuve stated that people prefer urban life to rural life, and instead of the patriarchal type of life, families are becoming more democratic. A large family in the city tends to be an economic problem. The mode of living has changed, so that now more women are working, many times through necessity.

The subject of sex, was formerly puritanical, but today, young people are more educated on the subject probably than many parents. Father Villeneuve pointed out how members of the CWL could help promote family unity by taking part in community works and setting an example.

Mrs. John J. Fox thanked Father Villeneuve and stated that the CWL would promote this work and donate their share to the Vanier Institute.

Mrs. Gerald McDonald announced that Miss Mildred MacDonald, of Alexandria, was winner of a CWL scholarship and a letter from her was read. Mrs. Alex MacDonald accepted the cheque on behalf of Miss MacDonald.

Rev. P. Lapierre, of the Retreat House in Alexandria, spoke about retreats, and women were asked to point out the benefits derived. The next retreat will take place Apr. 29 to May 1, 1966. Members chose Mrs. Fox as delegate to a provincial council meeting, in Toronto, Jan. 26.

Rev. M. J. O'Brien encouraged members to attend the regional meetings, days of recollection and other programs. "Much can be learned from these meetings, if only members could have the time to become interested, in this wonderful work," he said. Father O'Brien went on to say that the CWL can help in the community by encouraging good music, plays and reading especially in the young people.

Mrs. Maureen Kennedy, convener of citizenship and immigration, mentioned the CWL pledge of $100,000 to the Vanier Institute and asked the council to plan a project to help raise this national donation. Mrs. Raymond McDonell read the minutes and Mrs. B. Daley, the corresponding secretary's report. The president of the Glen Walter subdivision welcomed members, and Mrs. D. Roy gave the treasurer's report.

Miss Mildred Cleary, convener of social action, called upon Mrs. Mervyn MacDonald who spoke on the government, how League members can assist Canada by being good citizens and taking an interest in politics; by making a study of current issues and candidates at election time, so that members would be well acquainted with the government.

Mrs. Enid MacDonald urged members to be present at nomination or council meetings and recommended the teaching of municipal politics in the schools and homes

Mrs. Gerald McDonald chose law and order as the topic for her talk and Mrs. Marcel Major asked the question, What wil we do with the extra years of life expectancy today? "So many of us lead useless lives today,' she said, "We must study to prepare ourselves to help our fellow man. Every day, something informative can be read, some information can be obtained from a radio program or television selection. There are so many ways through associations, service clubs that our Catholic woman may help her community in a small way, or better still as a leader."

Miss Cleary thanked the speakers and commended them on the work put into their talks concerning social action. Following the meeting refreshments were served by the Glen Walter sub-division.

Season's Greetings

to the people of

LOCHIEL

May your Christmas be merry and the New Year one of bountiful blessings for all

★ ★ ★

FROM YOUR TOWNSHIP BOARD

ALFRED JOANETTE, Reeve
MRS. ENID MacDONALD, Deputy-Reeve
Councillors:
GERARD MASSIE, E. C. McNAUGHTON, STANLEY NIXON
A. J. McDONALD, Clerk-Treasurer
DOUGLAS J. MacMILLAN, Road Superintendent
RAYMOND LALONDE, Assessor
MARTIN SABOURIN, Welfare Administrator

SEVENTEENTH WEEK WINNERS in the LIONS 300 CLUB

$20 EACH TO:

EXILDA TROTTIER
Alexandria

JOANNE and LISE ROY
Green Valley

MIRIAM McGREGOR
St. Andrews

MRS. JOHN CHISHOLM
Alexandria

SYLVIA GAGNON
Alexandria

NEXT DRAW at 9 P.M. THURSDAY McLeister's Drug Store

Brewers Retail

Special Hours of Sale

THURSDAY DEC. 30TH
OPEN TILL 9 P.M.
FRIDAY DEC. 31ST
ALL STORES OPEN
FROM 10 A.M. TO 6 P.M.
ALL STORES WILL BE CLOSED ALL DAY
JANUARY 1ST

Brewers Retail

Operated by Brewers Warehousing Co. Ltd.

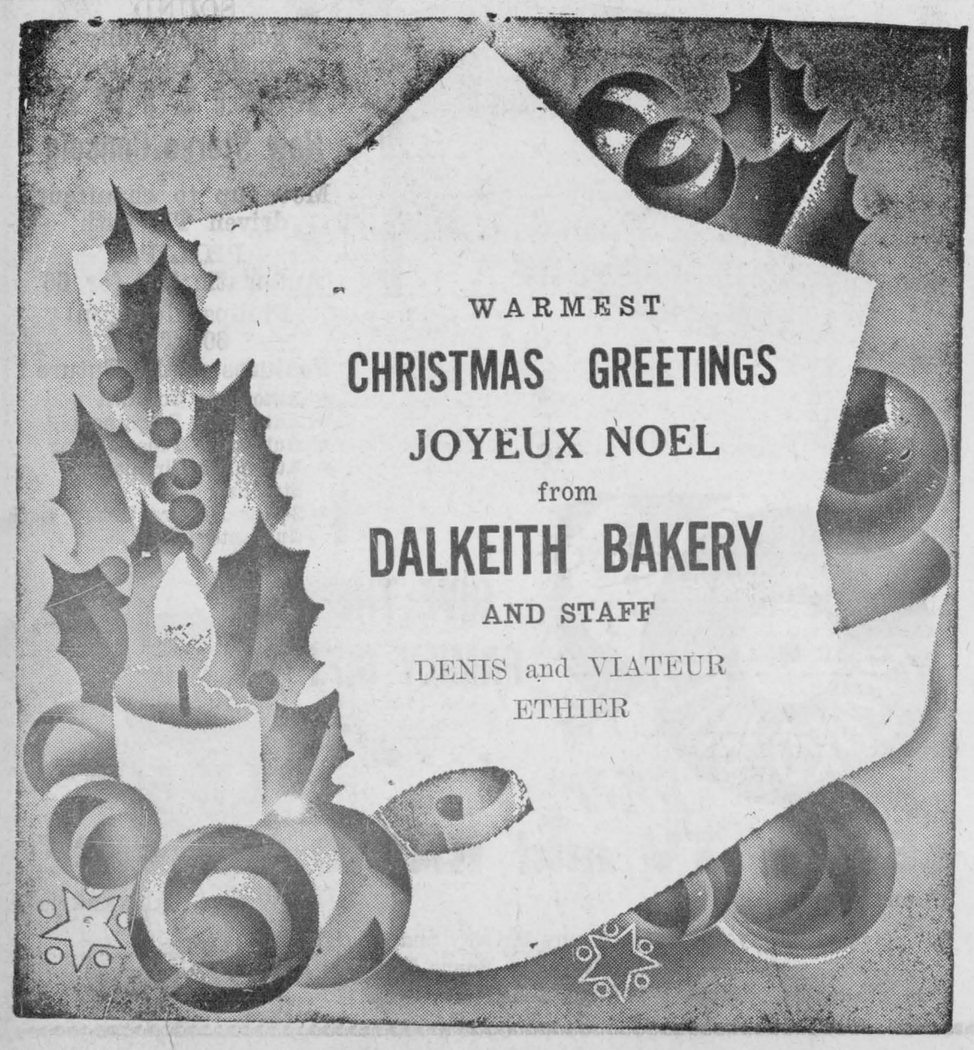

EMPLOYERS

Canada Pension Plan Deductions Begin Jan. 1st 1966

Employers must deduct contributions from employees who are aged 18 to 70 and paid at a rate equivalent to more than $600 a year.

Contributions of 1.8% are payable on earnings of between $600 and $5,000 a year as set out in The Canada Pension Plan Contribution Tables.

Employers must match contributions deducted from their employees and remit the combined amount. Instructions for remitting are contained in The Canada Pension Plan Contribution Tables, sent to employers in November. If you did not receive these Tables, or if you have any enquiries regarding the Plan, contact your nearest District Taxation Office.

The Canada Pension Plan

Issued by
Department of National Revenue, Taxation Division
by authority of
The Minister, The Honourable E. J. BENSON

News from Here and There

LAGGAN

Mr. and Mrs. Ernest Savage, St. Eustache, visited on Saturday with Mrs. Sarah MacKinnon and John D.

Mr. and Mrs. Duncan MacCuaig and D. C. spent Saturday in Cornwall.

Mr. and Mrs. D. Dolson and sons, Pointe Claire, spent the weekend with Mr. and Mrs. Neil J. MacLeod.

Donald E. MacMaster has completed the remodelling of his dairy barn and had a stable cleaner installed.

Mr. and Mrs. Elbert MacGillivray, Kirk Hill, spent Sunday afternoon with Mrs. Gregor MacMaster.

Mr. and Mrs. Harold Henry, Ville St. Michel, visited on Sunday with Mr. and Mrs. Neil F. McCrimmon and family.

BRODIE

A Merry Christmas to the editor and staff of the Glengarry News and its many readers.

Mr. and Mrs. Allan MacCaskill visited last Sunday with Mr. and Mrs. Gordon Smith, Morrisburg.

Mrs. Jack Greer spent last weekend with Mr. and Mrs. Wilmer Stephens at Vankleek Hill.

Mr. and Mrs. John D. MacMillan and Miss Christena MacKenzie were in Hawkesbury on Friday.

Mr. and Mrs. William Jamieson visited last Saturday with Mr. and Mrs. Wyman Hay and family at Valleyfield, Que.

MARTINTOWN

May the peace and joy of this glorious season bring cheer and comfort to all our friends.

Sparkling lights from gayly decorated trees and doorways shining on the new fallen snow make a perfect setting for the festivities of the season and the observance of Christmas Day in our small town.

Special music was featured in all three churches at services on Sunday morning.

At St. Andrew's Presbyterian Church the children of the congregation joined with the schoir in singing Christmas carols. On Thursday night the Sunday School will hold a concert in the church hall.

At St. Andrew's United Church, children of the Sunday School presented white gifts during the service. These will be donated to the Salvation Army for Christmas baskets. The teacher of the church school arranged a party for the children in the hall on Wednesday night of this week.

Wallace Murray of Regina was a recent guest of his aunts, Miss Clara Murray and Mrs. Esther Murray.

Douglas McDiarmid of the Bank of Nova Scotia, Nassau, the Bahamas, will enjoy a two-weeks' vacation with his parents, Mr. and Mrs. Hugh MacDiarmid, 10th Concession.

Mr. and Mrs. Eugene Hunter of Ottawa, spent the weekend with her parents, Mr. and Mrs. Gordon McDermid.

Mr. and Mrs. James Barton of Kingston, will spend the holiday season with their parents, Mr. and Ken Barton and Mrs. Barton.

Among those who will be home for the vacation are: Misses Isabel Christie, Mary Campbell, Jessie McKillop and David Murray of Kingston, Edith McKillop of Sudbury, and Marion Robertson of Brockville.

DALKEITH

To the editor, staff and its readers goes our best wishes for a Merry Christmas and prosperous New Year.

Sheldon Grant of Pagwa, Western Ontario, visited with his sister, Mrs. Ken MacLennan and family during the weekend.

Miss Flora MacDonald, RN, expects to leave this weekend to spend the winter in Detroit. She will visit on her way at Toronto and Waterloo.

Grant MacGillivray of St. Lambert, Que., spent Saturday at their farm, Pine Grove.

Spending the Christmas holidays here will be Jean Denovan, Leamington, Barbara MacLeod, Toronto, Mrs. Walter Henry, Lachine; Mr. and Mrs. Chris MacDonell, Milton; Denis Perrier, Ottawa; Mr. and Mrs. Stanley MacLeod and five children of Peterborough.

The Recreation Committee are busy preparing the skating rink for ice. If the present cold weather continues we should have good skating for Christmas.

MOOSE CREEK

Leo Villeneuve of the American Navy is spending a three-week vacation with his parents, Mr. and Mrs. Albert Villeneuve and with Mr. and Mrs. Laurent Montcalm and family.

Mr. and Mrs. Hormidas Cuerrier spent last weekend with Mr. and Mrs. Leo Cuerrier and family of St. Jerome, Que.

Mr. and Mrs. E. A. McKillican are spending some time in Florida.

Miss Bertha Beauchamp spent a few days last week with her sister, Mrs. Emile Laviqueur, Mr. Lavi-

(Continued on Page 8)



SEASON'S GREETINGS
MEILLEURS SOUHAITS

☆

GALLANT PRESS

☆

OFFSET — LETTERPRESS PRINTING
35 St. George St., West Phone 151
Alexandria -:- Ontario

SEASON'S GREETINGS

and

Best Wishes for the New Year

TOWNSHIP OF CHARLOTTENBURGH
ARCHIBALD MacDONELL, Reeve
DONALD THOMSON, Deputy-Reeve
Councillors:
RAYMOND FILION, GEORGE SHONIKER, BRUCE SOVA

Christmas Greetings

and

BEST WISHES FOR A BRIGHT NEW YEAR

to all our customers and friends

JOYEUX NOEL et BONNE HEUREUSE ANNEE

à tout nos clients et amis

Menard Farm Supplies

AIME MENARD, Prop. GREEN VALLEY, ONT.

Last Minute Gift Suggestions
— FROM —
Clement Furniture

HASSOCKS Reg. 10.95, yours for	7.95
G.E. ELECTRIC KETTLES Reg. 16.95, buy one at	11.95
CLOTHES HAMPERS Reg. 19.95, now only	13.95
BATHROOM SCALES Reg. 9.45, now	4.95
AUTOMATIC TOASTERS Reg. 21.95, yours for	15.95
STAND ASH TRAYS Reg. 19.95, for	10.95
IRONS by HOOVER Reg. 21.50, a bargain at	14.95
CHESTERFIELD and CHAIR plus 10 pcs. Reg. $289, yours for	$149
AUTOMATIC DRYERS with 3-year guarantee Special at	$169
WASHING MACHINES Special, w.t.	$115
CEDAR CHESTS AT ALL PRICES	
BEDROOM SETS Reg. $249, special	$139

Plus many other Gift Suggestions

WARMEST HOLIDAY GREETINGS
BONNE, HEUREUSE ANNEE
JOYEUX NOEL

JEAN CLEMENT, Prop. and STAFF



Merry Christmas

Peace on earth, goodwill toward men . . . may this true message of Christmas shine brightly in your heart forever, filling your life with happiness and serenity . . . To one and all — JOYEUX NOEL.

ALEXANDRIA CLEANERS

ROYAL GAREAU, MANAGER, and STAFF
Phone 318 Catherine Street Phone 318
THEODORE MAINVILLE, Prop.

Best Wishes to All

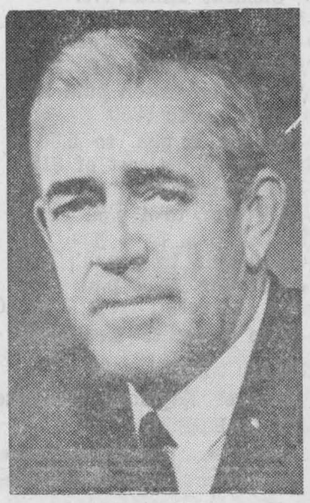

for a
MERRY CHRISTMAS
and a
HAPPY NEW YEAR
•
JOYEUX NOEL
à tous

VIATEUR ETHIER
MP FOR GLENGARRY-PRESCOTT

GREETINGS

To all ratepayers of the Town of Alexandria and customers, my best wishes for a



GLAD NOEL

Merry Christmas
and a
Happy New Year

☆

A tout les contribuables de la ville d'Alexandria et clients, mes meilleurs voeux pour
UN JOYEUX NOEL
et une
BONNE, HEUREUSE ANNEE

Meunerie ALEXANDRIA Milling

BRUNO MASSIE, Prop.
YOUR REEVE VOTRE PREFET



FOR A HAPPY HOLIDAY
AND
A GOOD NEW YEAR
TO THE RESIDENTS OF

Kenyon Township

FROM THE MEMBERS OF
THE TOWNSHIP BOARD AND OFFICIALS

NORMAN M. MacLEOD, Reeve
ALBERT FAUBERT, Deputy-Reeve
Councillors:
ARTHUR TROTTIER, NEIL McLEAN, MILES CAMPEAU
J. A. McRAE, Clerk-Treasurer
HOWARD MORRIS, Assessor
PETER H. CAMERON, Road Superintendent
JOHN D. MacLEAN, Relief Administrator

BIG HOLIDAY PRIZES
For Christmas Shoppers
— AT —
PROULX'S
MEN'S WEAR

MILL SQUARE ALEXANDRIA

Name Brand Means Quality

every dollar purchase in our store will entitle you to free chances on four big prizes to be drawn at 5 p.m. Christmas Eve.

1st DRAW—
MAN'S TIP TOP TAILORS RACK SUIT valued at $70

2nd DRAW—
MAN'S LAMINATED TOP COAT, value to 34.95.

3rd DRAW—
PAIR SLATER SHOES, value to 21.95.

4th DRAW—MAN'S BUCKLEY BROOKS HAT, value to 8.95.

You'll find a wide gift suggestion in our store

Shop at PROULX'S and Save

WE'RE ON THE SQUARE
MAY YOU KNOW A HAPPY HOLIDAY
and a
BRIGHT and HAPPY NEW YEAR
JOHN G. PROULX, Prop.

WEEKEND SPECIALS
— AT —
Alexandria IGA

MEAT and PRODUCE

TURKEYS 20 lbs. up ..... per lb 38c

Maple Leaf or Whyte's Fully Cooked SMOKED HAM Shank portion lb.	.69
Tablerite Rindless SLICED SIDE BACON lb.	.89
Fully Cooked, Boneless HAM, centre cut lb.	.99
Maple Leaf PURE PORK SAUSAGE MEAT lb.	.39
Fully Cooked HAM, butt portion lb.	.89
Schneider's Part Time SELF-SERVE ROLLS, 8 oz. ea.	.25
Hygrade All Beef SALAMI CHOPS, 24 oz. ea.	.99
COORSH FAMOUS SALADS — FREE, 12 oz. CHEF SALAD with the purchase of one 16 oz. COLE SLAW at regular price ea.	.51
100 Free Gold Bond Stamps with the purchase of each Maple Leaf Fully Cooked Boneless Party HAM, 4 lb. av. at the regular price lb.	1.39
La Belle Fermiere TOURTIERE PORK PIES 16 oz. ea	.69
Sunkist ORANGES 113's doz.	.69
GREEN ONIONS 3 bchs	.29
CELERY 2 bchs	.29
GRAPEFRUIT 5 lbs.	.59
Red Emperor GRAPES 2 lbs.	.25
BRUSSEL SPROUTS 2 lbs.	.35
Sunkist NAVEL ORANGES doz.	.49
N.B. Netted Gem POTATOES 10 lbs.	.59
RADISHES, 6 oz. pkgs. 3 for	.29
BROCCOLI bch.	.39

The Merriest Christmas Ever and May You All Know A
HAPPY and PROSPEROUS 1966
J. P. TOUCHETTE and STAFF

A VERY
MERRY CHRISTMAS
is our wish to our many
Customers and Friends
JOYEUX NOEL
et
BONNE, HEUREUSE ANNEE
BEST WISHES!
LEFEBVRE AUTO ELECTRIC
Authorized Factory Service Distributor
89 MAIN STREET PHONE 391
ALEXANDRIA -:- ONTARIO
If You Buy A Battery—You'll Do Better With A Delco

TO ALL OUR FRIENDS and CUSTOMERS
A very
Merry Christmas
and a
Happy and Prosperous
New Year to all...
Greenlands Permanent Pastures
LIMITED
BRANTFORD, ONTARIO
Local Representative:
OTTO SCHLEISSNER
WILLIAMSTOWN, ONT.
Phone Lancaster 613 347-2316
51-1c

JUST 2 DAYS LEFT
to select a quality gift from our large range of giftware at prices to suit every pocket
THIS YEAR GIVE A
FAMOUS WALTHAM WATCH
By special arrangement with the distributor we are able to give
1/3 OFF THE REGULAR PRICE
Wide range of ladies' and gents' models to choose from with regular prices starting at $39.95.
This offer is for Christmas and New Year period only.
Other gift items at low prices in our stock are:
COSTUME JEWELLERY, RINGS, CLOCKS, RADIOS, LEATHER GOODS, LUGGAGE, CAMERAS, PROJECTORS, TAPE RECORDERS, GLASSWARE, PEN and PENCIL SETS, LIGHTERS, VANITY SETS, CERAMIC WARE and many, many others.
All At
FILION JEWELLERS
22 Main St. Alexandria Phone 667


Christmas
is a time for
home coming
and for
family re-union.
May you know a happy holiday
and a
Bright and Prosperous New Year
a tous nos amis et clients
JOYEUX NOEL
et une
BONNE, HEUREUSE ANNEE
LEMIRE'S SUPERMARKET
STATION — ALEXANDRIA
PHIL LEMIRE, Prop. and STAFF

Fans Will be Watching Tom Matte Whose Father Hails From Vankleek

Football buffs in this area who were already keening on Sunday's play-off game between Baltimore Colts and the Green Bay Packers for the championship of the NFL's Western Conference, now have a special interest in that sudden-death game.

They've learned the quarterback the Colts will be riding with is practically a grandson of this area. Tom Matte, who started his first game as quarterback of the Colts last Saturday and won an upset victory, is a son of Rolland Matte who was born in Vankleek Hill.

Rolland, now of Cleveland, Ohio, was a hockey player with Chicago teams and the Cleveland Barons. A generation earlier Rolland's father, Arthur Matte, was a hockey star in his own right and a brother of Joe Matte who starred with Montreal Maroons in the old days.

We dug this information out of a second cousin of young Tom's, Mrs. Stanley Fraser of the staff of Glengarry District High School. She hasn't seen her cousin in 10 years but the former Jacqueline Matte and her husband, who coaches GDHS football will be seeing Tom Matte in action over Sunday's TV.

Tom was a halfback on the Colts until injuries sidelined Johnnie Unitas and later his stand-by quarterback Gary Cuozze.

At stake Sunday is the championship of the Western Conference of the National Football League. Sunday's winner will meet Cleveland for the NFL honors.



SPORTS WAS THE THEME—Days of old on the sports trails and stars of yesterday and today were recalled at Highland Chief Farm, Saturday, as Angus H. McDonell played host to Gazette sports writer Vern DeGeer and one-time Maroons' hockey star Dinny Dinsmore. From left to right, host Angus H., Angus R. MacDonell, Mr. DeGeer, the News editor and Mr. Dinsmore. —Photo by Robert

Glens To Get New Colors

The SD & G Highlanders are to get new colors next year and Governor-General Vanier has been invited to present the new regimental colors to the unit on June 4th.

The new colors will commemorate distinguished battle honors won by the regiment in the two Great Wars.

The date suggested to the Governor General was chosen as the Saturday closest to the 6th of June, which is the anniversary of the regiment's participation in the Normandy landings.

The military band of the Royal Highlanders of Canada, (Black Watch Regiment) will attend the ceremony.

Some of the music which is played at a presentation of colors can only be played by a military band, hence their participation.

The regiment's own pipe band will also play a significant part in the day's activities.

Participating in the afternoon ceremony will be current members of the unit, members of the 1st Battalion and members of the 154th Battalion.

Plans are also being made to permit participation by cadet corps affiliated with the unit.

Members from across Canada and the United States are expected to return to Cornwall to take part.

Weigh-In Deadline

Alexandria Rod and Gun Club members are reminded that all weights for birds, game and fish must be in the hands of Weigh-In Chairman Sam Brunet no later than December 31st. This is the deadline for assigning trophies.

Hockey Meeting

A meeting of the Glens Hockey Club to assist in minor hockey will be held Dec. 28th in the Atlantic Hotel, at 8 p.m.

Merry Christmas

May your holiday
be a happy one
and may you
know a good
New Year
KEN MacLENNAN
SAWMILL
Dalkeith, Ont.

Christmas
Greetings
... from ...
Shepherd Motors
Phone 77 — Alexandria
LOUIS and GARY SHEPHERD
Louis Carriere and Roger Taillon
★
BLUEBIRD BUS DISTRIBUTORS
Happy New Year To All

Public Skating
GLENGARRY GARDENS, ALEXANDRIA
FRIDAY NIGHTS from 7.30 to 9.30
Children 12 and over only — also adults
SUNDAY NIGHT from 7.30 to 9.30 —
Skating for everybody — all ages
WEDNESDAY AFTERNOONS from 4 to 5.30
Skating paid by Town of Alexandria
BORDER LEAGUE HOCKEY
MON., DEC. 27, 8 p.m.—Clement Killers vs. Alexandria Bar-B-Q
MON., JAN. 3, 7.30 p.m.—Lancaster vs. Laggan; At 9.30—Williamstown vs. Green Valley
Public Skating Schedule for the season paid by Town of Alexandria, up to $300
Every Wednesday afternoon 4 p.m. to 5.30
Dec. 29 to April 13 incl. at an ice cost of $15
plus these holiday extras:
Friday, Dec. 24—2.30 p.m. to 4 p.m.
Monday, Dec. 27—2.30 p.m. to 4 p.m.
Friday, Dec. 31—2.30 p.m. to 4 p.m.
Monday, Jan. 3—2.30 p.m. to 4 p.m.
TUESDAY NIGHTS—Men's Broomball from 7 to 10
THURSDAY NIGHTS—7 to 9, Ladies' Broomball
WARM CHRISTMAS GREETINGS
from the directors and Manager Raymond Ouellette
GLENGARRY GARDENS

Holiday
Greetings
Over the river and through the woods . . . as families everywhere gather in close harmony to enjoy this warm and wonderful season, we would like to express our wishes for a joyous holiday to one and all.
☆
MENARD CONSTRUCTION
LIMITED
WILFRID MENARD, President
Green Valley -:- Ontario

Modern Builders' Supplies
Green Valley Phone Alexandria 840
MRS. JOS. A. FILION AND STAFF
extend warmest good wishes
to customers and friends
JOYEUX NOEL
et
BONNE,
HEUREUSE
ANNEE


A BRIGHT NEW YEAR TO ALL



May your holiday be a happy one
and may you enjoy
a happy, prosperous New Year
McDonell & Ryan
CO. LTD.
INSURANCE ADJUSTERS
Ottawa — Cornwall — Alexandria
Angus H. McDonell — Dick Tessier — Alan DaPrato

SHOP and SAVE AT YOUR
L.G.S. FOOD MARKET
57 KENYON ST. W. — LEO LAUZON, Prop.
Special Prices Effective To Dec. 31st

DOMESTIC SHORTENING	lb. 38c
CORN NIBLETS, 14 oz.	2 for 39c
GREEN GIANT PEAS, 15 oz.	2 for 39c
JELLO JELLY MIX, 4 oz.	3 for 33c
AYLMER PLAIN OLIVES, 16 oz. bottle	ea. 39c
York Salted Peanuts, Spanish or Blanched 16 oz.	39c
KRAFT CHEEZ WHIZ, 16 oz.	ea. 69c
BICK'S PICKLES, Sweet Mix or Yum Yum 32 oz.	55c
JAVEX 1	gal. 79c
LUX LIQUID DETERGENT, giant size	ea. 69c
ALLEN'S ORANGE DRINK, 48 oz.	ea. 29c
LARGE ASSORTMENT OF CHRISTMAS CANDY AND BISCUITS AT DISCOUNT PRICES	
Kik Cola, Orange Crush, America Dry Ginger Ale Family Size, less deposit 6	bottles 89c
½ GAL. ICE CREAM	69c
With your order get your First Grade TURKEY, 20 lbs. up	lb. 38c

Last Week's Winners:
MRS. DONALDA PIDGEON, ALEXANDRIA and
ALBERT TAILLON, LANCASTER
We reserve the right to limit quantities
We Deliver Phone 185
WARM CHRISTMAS GREETINGS
to all our customers and friends
JOYEUX NOEL A TOUS

CHRISTMAS
GREETINGS
and
A HAPPY
NEW YEAR
from
The Glengarry Hotel
GLEN ROBERTSON
Mr. and Mrs. Real Roy



WARM
CHRISTMAS GREETINGS
to all our friends
JOYEUX NOEL A TOUS
Rather than send Christmas cards we are making a donation to the Cancer Society.
Mr. and Mrs. Albert Faubert
Third Kenyon

Menard Centre
One block west of the Royal Bank
Tel. 408 Kenyon St. West Alexandria
Slashes prices before the "New Year"
Effective Dec. 27th to Dec. 31st

BROWN OVERSHOES, with strap, sizes 8 to 3 for boys and girls.
REG. 2.99 — NOW ONLY 2.38
BOYS' SKI JACKETS. Sizes 8 to 16.
NOW ONLY 4.88 and up
MEN'S SKI JACKETS and DUFFLE COATS
NOW ONLY 6.88 and up
LADIES' DRESSES — Reg. to 19.99. NOW 9.88
Reg. to 10.99. NOW 5.88
LADIES' COATS: Reg. 16.99. NOW 11.88
Reg. 29.99. NOW 22.88 Reg. 39.99. NOW 29.88
LADIES' BULKY SWEATERS. Reg. 9.99 to 12.99
NOW AT ONE LOW PRICE 7.88
GIRLS' COATS, size 7 to 14
NOW ONLY 11.88 and up
ALL CHRISTMAS GIFT WRAP, CARDS, etc.
AT ½ PRICE
SNOW TIRE SALE, 1st line — HALF PRICE SALE
DUNLOP SILENT TRACTION
775/14 Blackwall, Reg. 30.20 — ONLY 15.10
775/14 Whitewall, Reg. 34.00 — ONLY 16.99
Also in sizes 775/15, and 825/14 — all at ½ reg. price
Numerous other items are greatly reduced for the week before New Year's, such as: SNOW SUITS, MEN'S SWEATERS, HEADWEAR, TOYS, etc. Limited quantities, be sure to shop early and save.

OPEN ALL DAY MONDAY, DECEMBER 27th
FREE GIFTS MONDAY ONLY TO THE FIRST 50 CUSTOMERS WHO MAKE PURCHASES OF $3.00 OR MORE

Menard Fairway Centre
J. Y. MENARD, Prop.
WISHING YOU THE "MERRIEST CHRISTMAS"
and the HAPPIEST "NEW YEAR"
It pays to shop at MENARD FAIRWAYY CENTRE
Kenyon St. Alexandria

LA BELLE FERMIERE
MEAT PIES TOURTIERE ..... 1 lb. size 69c
SWIFT'S PREMIUM
READY-TO-SERVE HAMS ..... lb. 69c
*****
CENTRE CUT or SLICES ..... lb. 85c
EVERSWEET
BACON ..... 1 lb. pkg. 99c
MAPLE LEAF
COUNTRY STYLE SAUSAGES 1 lb. pkg. 65c
FINELY GROUND
CHOPPED SUET ..... lb. 29c
SUNNY ACRES STANDARD
TOMATOES ..... 28 oz. 3 for 89c
BICK'S SWEET MIX, BABY DILL or BREAD and BUTTER
PICKLES ..... 3 for 1.00
*****
7 UP ..... 28 oz. bottles BUY 2 GET 1 FREE
OAK LEAF CHOICE
CUT WAX BEANS ..... 20 oz. 5 for 89c

Choice assortment of Fruits and Vegetables
Large assortment of Turkeys and Chickens

Prices Effective to Dec. 24th

MERRY CHRISTMAS
AND A BRIGHT NEW YEAR
to all our friends and customers
JOYEUX NOEL et
BONNE HEUREUSE ANNEE
MELOCHE & SABOURIN
Phone 48 WE DELIVER Phone 48
LEO MELOCHE — LAURIER SABOURIN
and STAFF

Women's Page

SOCIAL and PERSONAL

Mrs. Bess Clingen assisted Mrs. Angus H. McDonell on Saturday at a luncheon when Mr. McDonell had as guests Eugene Macdonald and Augus R. MacDonell, Alexandria, Vern DeGeer, sports columnist, Montreal Gazette and Dinny Dinsmore, veteran NHL forward of the one-time Montreal Maroons.

Mr. and Mrs. Angus H. McDonell were in Montreal Sunday to attend the St. Ignatius Loyola annual Christmas concert. Master John Lapierre, a nephew, was a member of the carol singing group.

Willie Terry, St. Catharines Junior Black Hawks, is spending Christmas day with his parents, Mr. and Mrs. Melvin Terry, Laggan.

The Misses Georgina and Angeline Sabourin, accompanied by Mr. and Mrs. Georges Billette and children, Claudine and Bruno of Valleyfield, spent Sunday at Ste. Agathe.

Mr. and Mrs. Arthur Maclaren and children of Kingston, Ont., spent last weekend with Mr. and Mrs. Alex Maclaren.

Misses Helen and Vieve Gormley of Montreal, visited their aunt, Miss Ella Gormley at the Macdonell Memorial Hospital, Cornwall on Saturday and called on relatives in town.

Mr. and Mrs. Donald Cumming of Lancaster received the good wishes and congratulations of friends and neighbors on the occasion of their 50th wedding anniversary on Saturday.

Mr. and Mrs. Salyme Brunet and daughter, Genevieve of Verdun, were in Cornwall on Sunday visiting Miss Bertha Reeves who is a patient in Hotel Dieu.

Among University students home for the holiday season are Paul McDonald and David McPherson, Toronto; Larry Poirier, Andre Charlebois, Ronald Levert and Kevin Macdonald, Ottawa; R. D. Chisholm, Lochiel and Alan Macdonell, Green Valley, from Antigonish, NS.

Capt. and Mrs. Donald E. Belfi and family from Radford, Virginia, spent a few days with his mother, Mrs. Irene Leblanc, Glen Robertson this week, prior to moving to Minnesota. Captain Belfi will be Commanding Officer of the Ammunition Plant, Twin Cities Army AMMO, Minneapolis.

Ralph MacSweyn of Johnstown, Penn. is home for a few days with Mr. and Mrs. Donald D. MacSweyn, McCrimmon. Ralph, his parents, Barry and Wendy and Mr. and Mrs. Dan J. MacDonell were in Ottawa on Monday where they received a Christmas greeting phone call from Kent MacSweyn in France. Kent is planning on spending Christmas in Egypt.

Bell Expects 700 Distance Calls Here At Christmas

Christmas dinner will come a bit later than usual for Bell Telephone operators in Alexandria.

The girls will spend December 25th manning the switchboards for the expected rush of long distance calls that have become almost a tradition during the holiday season.

L. M. Holtby, Bell manager for this region, said some 700 long distance calls will be made locally on Christmas day, an increase of 100 over last year. New Year's day will be the same story, with 550 calls expected.

Throughout the company, traffic offices are gearing up to handle the expected rush. Mr. Holtby said that Bell operators in Ontario and Quebec expect to handle 397,000 calls Christmas day to places all over the country, and the world. That's 30,000 more calls than were placed the same day last year. The first day of the new year in 1965 saw 288,000 calls placed. This year's total is expected to better that figure by 23,000.

Mr. Holtby suggested that those planning overseas calls book them well in advance, and if possible arrange to make their calls just before or just after the peak periods. A 20 per cent increase in overseas calls is expected during the holiday season.

Sunday Sports Given OK At Vankleek Hill

Sunday sport has been approved by the voters of Vankleek Hill by a 413-128 margin.

The issue had been controversial throughout pre-election weeks. Organizers expressed surprise at the wide margin of victory.

Reeve Pat St. Denis and Deputy Reeve Andre Bover were acclaimed recently, but elections were held for council and the school boards.

Elected to council ("x" denotes incumbent):

Clifford Lapansee, (X) 358 votes;

(continued on page 12)

• COUTTS CARDS
• CANDY
• STATIONERY
• TOILETRIES
• LEATHER GOODS
Wilfred McLeister
Stationery — Shoppers' Needs
ALEXANDRIA, ONT.

Gaiety
THE BEST IN SCREEN ENTERTAINMENT
— CINEMASCOPE —
CHRISTMAS NIGHT and NEW YEAR'S NIGHT
One Showing Only at 8 p.m.
THURS., FRI. and SAT.
Dec. 23, 24, 25
'The Family Jewels'
Jerry Lewis
SUNDAY and MONDAY
Dec. 26, 27
The Moon-Spinners
— Walt Disney —
TUES. and WED.
Dec. 28, 29
"A Tiger Walks"
— Walt Disney —
THURS., FRI., SAT.
Dec. 30, 31, Jan. 1
"The Sons Of Katie Elder"
John Wayne
SUNDAY and MONDAY
Jan. 2, 3
"Summer Magic"
— Walt Disney —
TUES. and WED.
Jan. 4, 5
Sergeant Deadhead
PAUL E. VIAU and STAFF
extend best wishes for a MERRY CHRISTMAS and A HAPPY NEW YEAR

Greetings

TO ONE AND ALL
BEST WISHES
for a
MERRY CHRISTMAS
and a
HAPPY NEW YEAR
Donald A. MacLennan
New Holland Farm Equipment
Homelite and Pioneer Chain Saws
DALKEITH, ONTARIO

Warm Christmas Greetings
to all our Milk Producers
May you know a happy
and prosperous 1966
Quigley Cheese Manufacturing Association
HENRI GIROUX, Plant Manager

New Slate For Ladies Auxiliary

At the meeting held December 8th, the following slate of officers of the Ladies' Auxiliary, Alexandria Legion, for the year 1966, was elected by acclamation:

President—Mrs. Laurette Jette
Past Pres.—Mrs. Mary Main
1st Vice—Mrs. Adele Collin
2nd Vice—Mrs. Bertha McDonell
Secretary—Mrs. Elizabeth Sicard
Treasurer—Mrs. Yvonne Ladouceur.

Sgt. at Arms—Mrs. Louella Gareau.

Executive: Mrs. Bernice McDonald, Mrs. Anna Weir, Mrs. Ada Dear, Mrs. Madeleine Hudon, Mrs. Jessie Sauve, Mrs. Dora Aubin.

Following the meeting there was an exchange of gifts and a special draw was won by Mrs. Lucienne O'Connell. The Christmas cake was won by Mrs. Jim McDonald.

Isabella Group Had Meeting

The Daughters of Isabella of Notre Dame de Fatima Circle, Alexandria, had their monthly meeting on December 15th when 50 members were present. During the business meeting, Father Emilien Houde chaplain, spoke about the Ecumenical Council and about the meaning of the Saviour's birth on Christmas Day.

A yuletide party followed during which Santa visited those present and distributed gifts. Games and a delicious lunch were enjoyed. Our regent, Mrs. Rene Beaulieu, wished to all a Merry Christmas and a blessed New Year.

Winner of a lovely English smocked girl's dress, given by Mrs. Dora Brabant, was Mrs. Mercule Sabourin. The successful drawing had been organized by Mrs. Eva Lefebvre. Mrs. Raoul Meilleur was the lucky winner of the attendance gift.

Prize winners of the different games were: Mrs. Fernand Rozon, Mrs. Jeannette Graham, Mrs. Romeo Vaillancourt and Miss Germaine Lalonde. Mrs. Steve O'Connor won the Christmas tree given by Mrs. Arcade Trottier. Thanks were extended to the ladies who decorated the hall and to all those who prepared such an enjoyable evening filled with Christmas spirit.

SEASON'S
GREETINGS
to all our relatives and friends
Elzear and Theresa Periard
will not be sending Christmas cards this year. Instead they will make a donation to charity.
51-1p

WINNERS
FOR THREE WEEKS
in the
K of C DRAW
$10 each to:
1ST WEEK
No. 179 Mrs. George Lefebvre, Alex.
127 G. G. Aubry, Alexandria
36 Gerald Trottier, Alexandria
41 Richard Marion, Alexandria
93 Emile Viau, Green Valley
2ND WEEK
No. 161 Fidele Ouimet, Alexandria
293 Blanche Brunet, Alexandria
219 Peter Charlebois, Alexandria
103 Andre Lefebvre Sr., Alex.
99 Laurent Lefebvre, Green Valley
3RD WEEK
No. 227 Albert (S) Lauzon, Alex.
249 Paul Dicaire, Alexandria
121 Eldege Vaillancourt, Alex.
281 Ernest Charbonneau, Max.
286 Marcel Montpetit, Pt. Claire
Draw will take place every Monday till Feb. 21st

Christmas Services

Christmas Eve services on the Glengarry East Pastoral Charge will be as follows:

Glen Sandfield: Christmas Vesper and Candle-Light services at 8 p.m.

Alexandria—Carol service at 11 p.m.


Merry Christmas
May all our Patrons know
A HAPPY HOLIDAY
and
A BRIGHT NEW YEAR
★ ★ ★
Alexandria Hotel
MANAGEMENT AND STAFF
We Close Christmas Eve at 6.30
Enjoy the music of the Merry Makers in our Starlite Lounge, Thursday Night

FOR
Top Quality Meat
— SHOP AT —
LEVAC'S
MEATS and GROCERIES
Catherine St. — East of the Post Office
CHRISTMAS SPECIALS

COTTAGE TOILET TISSUE, 4 roll pkg.	39c
SAVE, ALL WAXED PAPER	each 29c
AYLMER FANCY PEAS, 15	4 for 69c
LYNN VALLEY PEACHES, 20 oz.	2 for 59c
GOLD MARGARINE, 1 lb. pkgs.	4 for 99c
BANANAS	2 lbs. 25c
GRAPES	2 lbs. 29c
APPLES	5 lbs. 45c
ORANGES, 163's	3 doz. 1.00
ORANGES, 138's	doz. 49c

— MEAT —

FRESH CHICKEN, 3 to 4 lbs.	lb. 37c
EVERSWEET BACON	lb. 89c
ROUND STEAK	lb. 89c
BLADE ROAST	lb. 49c
BONELESS STEW	lb. 59c
HAMBURGER	lb. 45c

Phone 851 — WE DELIVER — Phone 851
May you know the Happiest Holiday Ever
and a Bright New Year
JOYEUX NOEL A TOUS
VICTOR LEVAC, Prop. and STAFF

MERRY CHRISTMAS
to all our customers and friends
MAY YOU KNOW A
HAPPY NEW YEAR
JOYEUX NOEL A TOUS
et une
BONNE, HEUREUSE ANNEE
FILION JEWELLERS
Claude Filion and Staff

Merry Christmas

At this happy time of Christmas we wish to express warm thanks to our many friends in town and district. Your generous assistance throughout the year has made it possible for us to complete many projects. That same ready co-operation we will value in the year ahead.

MAY IT BE A GOOD YEAR FOR YOU

Lions Club of Alexandria



FOR ALL YOUR BUILDING NEEDS

Marmac KLEEN-FLO

Lancaster Lumber and Fuel

COAL and FUEL OIL

Phone 347-3486 LANCASTER

A VERY MERRY CHRISTMAS TO ALL

— LLOYD FAWTHROP, Prop. —



GREETINGS AND WARM THANKS

A Very Merry Christmas

Un Joyeux Noël

To All My Customers and Friends

I wish to express warm appreciation to all my customers who helped make this a good year for me . . . May you know a prosperous 1966

Paul Roy Garage

PAUL ROY, Prop.

Main Street South Phone 559

Warm Good Wishes

TO ALL



at Your House

FROM US AT

The Townhouse

May You Have

A Merry Christmas

— and —

A Prosperous 1966

☆

TOWNHOUSE RESTAURANT

MRS. JULIA MUNRO, ALEX McDONALD AND STAFF

☆

WE WILL BE CLOSED ON CHRISTMAS DAY AND DECEMBER 26

OPEN ON NEW YEAR'S DAY

News from Here and There . . .

(Continued from Page 5)

queur and family at Glen Robertson.

Mr. and Mrs. Bruno Gibeault, accompanied by Mr. and Mrs. Hector Provost of Cornwall, spent last weekend with Mr. and Mrs. Rene Pitre and family at St. Jerome, Que.

Mr. and Mrs. Bernard Robertson and family of Lancaster visited with Mr. and Mrs. J. C. Robertson and Marjorie on Monday.

Mrs. Caroline Buchanan visited on Sunday with her sister, Mrs. Laura Cumming who is a patient in the Cornwall General Hospital.

JUNIOR FARMERS' EXECUTIVE MET

The Stormont County Junior Farmers' executive meeting was held in the home of the president, Mrs. Viola McRae, Moose Creek on Monday evening, December 6th.

Tickets were being sold on a Westinghouse combination AM and FM stereo record player and the winning ticket was to be drawn at the Moose Creek Hockey Club Bingo Party to be held in the Moose Creek Community Hall, on Friday evening, December 17.

Plans were discussed for the annual meeting of the organization and it was decided that the meeting will be held in Cornwall Centre Township Hall on January 28th, when a guest speaker will be present from either the Bell Telephone Co. or the Emergency Measures Organization.

Following the business portion of the meeting refreshments were served and Mrs. McRae then showed movie films she had taken while attending the Kemptville and Guelph Junior Farmers Field Days. Miss Carolyn Ayott of Cornwall Centre thanked Mrs. McRae for her hospitality.

MISS LILY McKILLICAN ENTERTAINS UCW MEMBERS

The December meeting of the United Church Women of Knox United Church, Moose Creek, was held in the home of Miss Lily McKillican with the president, Mrs. Jake Leonard presiding and the secretary, Mrs. Alex D. McRae, recording the minutes.

The meeting opened with the members repeating in unison the United Church Women's Purpose and the Lord's Prayer. Mrs. Currie Blair had charge of the Worship Service, Mrs. J. A. Britton gave the scripture reading, the theme being "Christmas".

The president took charge of the business portion of the meeting. Miss Lily McKillican, treasurer gave a full financial report of the year's work. It was agreed that cards and gifts be sent to the sick and shut-in members of the congregation.

On December 23rd a Pot Luck Supper will be served in the basement of the Church at 7 o'clock, which will be followed by a short program after which the children will be presented with gifts and treats. Mrs. Chester Valley was appointed to decorate the church for Christmas and the young men to have charge of the lighting system. White Gift Sunday was to be observed on December 12th, and the gifts are to be forwarded to the Salvation Army, Cornwall.

Mrs. Angus Fitzsimmons gave the report of the Nominating Committee and the officers for year 1966 are: President, Mrs. Currie E. Blair; 1st Vice Pres.: Mrs. Gordon McKercher; Secretary: Mrs. Alex D. McRae; Treasurer, Miss Lily McKillican.

Rambling . . .

(Continued from Page 2)

guy to shoot the breeze with. Your Rambling Reporter thoroughly enjoyed several hours of good company and an appetizing lunch served up by B.

Two natives of Apple Hill completed the party, Angus R. MacDonell, a cousin of the late Leo, and Mrs. Bess Clingen.

If an apple a day really keeps the doctor away, the Gazette's sports columnist should be in the pink of health at least until spring.

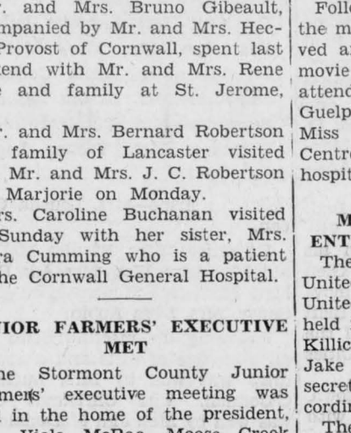

We Wish You A Very Merry Christmas

For those last-minute gift suggestions you'll find just what you want at

HANDY ANDY

JOYEUX NOEL A TOUS

Emile Pigeon, Prop. Lucien Poirier



A Very Merry Christmas

and a

BRIGHT NEW YEAR

JOYEUX NOEL

Glengarry Transport

LIMITED

GERARD LEFEBVRE AND STAFF

THE MANAGEMENT AND STAFF OF THE

OTTAWA HOTEL

wish everyone

A Very Merry Christmas

ARTHUR CONTANT, Prop.

HUBERT CONTANT, Mgr.

During Your Christmas Shopping . . . drop in at our new

MIDNIGHT LOUNGE

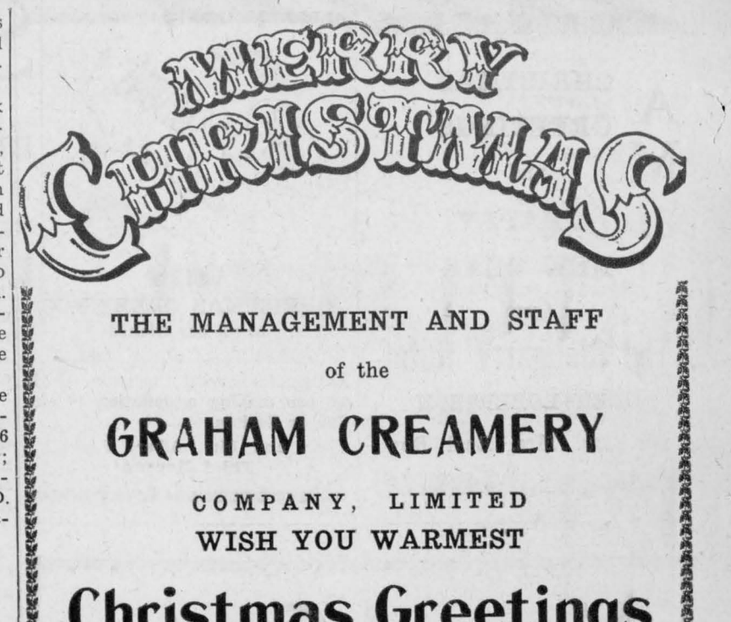

THE MANAGEMENT AND STAFF

of the

GRAHAM CREAMERY

COMPANY, LIMITED

WISH YOU WARMEST

Christmas Greetings

and

A Bright New Year

We will make no deliveries Christmas or New Year's Day

Christmas Greetings

— FROM —

ROY'S GARAGE

• PONTIAC AND BUICK CARS • GMC TRUCKS

ROGER AND GILLES ROY

Green Valley -:- -:- -:- -:- Glen Roy

MAY YOU KNOW A BRIGHT NEW YEAR

BONNE, HEUREUSE ANNEE A TOUS



FOR YOUR PROTECTION ALL OUR MEAT IS GOVERNMENT INSPECTED

LALONDE'S FOOD MARKET

PHONE 245 MAIN STREET ALEXANDRIA

SPECIAL ATTENTION TO PHONE ORDERS AND DELIVERIES

FREE PARKING AT THE REAR OF THE STORE

CLOSED BOXING DAY CLOSING FRIDAY NIGHT AT 6 P.M.

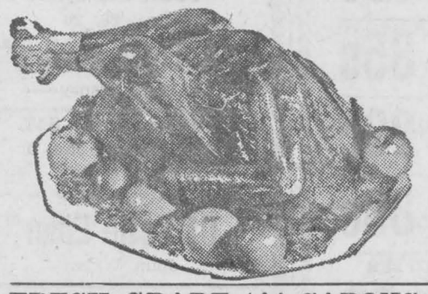

SCHNEIDER'S GRADE "A" OVEN READY

TURKEYS

23 lb. Average

49c lb.

FRESH GRADE 'A' CAPONS, 6 to 7 lbs.	lb. 59c
SCHNEIDER'S SHANKLESS SMOKED PICNIC	lb. 69c
DEVON RINDLESS BACON, 1 lb. pack	lb. 89c
FRESH GROUND PORK	lb. 69c

BLUE BRAND BEEF

BONELESS RIB ROAST	lb. 89c
THICK RIB ROAST	lb. 79c
BLADE or CHUCK ROAST	lb. 49c
ROUND STEAK, full slice	lb. 89c

HARNOIS BISCUITS	3 lb. box 1.15	SUNKIST ORANGES, No. 163	2 doz. 99c
CANADA DRY GINGER ALE, 30 oz. bottle	2 for 39c	FANCY McINTOSH APPLES	5 lbs. 55c
BICKS MIXED SWEET PICKLES	40 oz. jar 59c	FLORIDA PINK GRAPEFRUIT, No. 48	5 for 59c
MAYMOND MARQUETTE STRAWBERRY JAM	24 oz. 49c	BLUE RIBIER GRAPES	lb. 49c

Winner of the Glengarry Give-Away on CJSS Radio, Thursday Morning at 10.15 a.m.
MRS. BEATRICE QUESNEL, 1st KENYON

WARMEST CHRISTMAS GREETINGS — JOYEUX NOEL A TOUS

AIME LALONDE, Prop. and STAFF

A very
Merry Christmas
and a
Happy and Prosperous
New Year to all . . .



UNITED CO-OPERATIVE OF ONTARIO

ALEXANDRIA BRANCH

SPORTS in the GLENS



by ANGUS H. McDONELL

In writing this annual year end stint, our setting is before the fireplace. We have added some white birch to the bed of crackling cedar and now lounge back to peer into the glowing flames and detect visions of the Glens 1965 sport realm in retrospect.

Progress and achievements each year seem to exceed the previous term so we consider 1965 to be a full stride ahead of the past few years.

To begin with: the ardent ice fishermen wended their way to Lake St. Francis and following the spring breakup, returned to the river front and other favorite haunts to enjoy a successful year.

Speaking of fishermen, Sam Brunet, veteran disciple of Isaac Walton, got the knife and fork circuit underway in February with the annual Rod and Gun Club banquet. Eric Reasbeck and Ron Graham of Lancaster were next in line when they gathered their minor hockey players around the festive board and were addressed by former noted Ottawa-Detroit Red Wing player John Wilson.

John Proulx, Alexandria Lions prexy, had Ernie Calcutt of CFRA as guest speaker when the local youngsters were honored, especially the champion peewees. Ernie Calcutt was back again, this time to Maxville, when the Lions in a similar way paid tribute to the pennant-winning Little League Baseball winners. The recent fine golf club dinner closed the year.

Senior, intermediate and minor hockey, with curling and broomball, kept the ice lines busy. Bill Cummings' Dodgers recorded a fair season while Maxville were eliminated by St. Isidore in the intermediate bracket. The Glens peewees went all the way, especially in the Lake Placid Tournament. The Lancaster lady curlers also were in a class by themselves as was Stan Fraser's GDHS basketball team.

Like a shaft of spring sunshine, Junior lacrosse was revived and for the first time in our Glengarry sport history we had Little League Baseball. Tennis and softball, like golf, we left with the Rambling Reporter to cover and needless to say, especially golf, received plenty of attention.

Stock car racing hit Maxville as well as Pat Brunet's Alexandria track while the boating and water skiing fans enjoyed their time spent at the Lancaster and Charlottenburgh shores.

Moving into the autumn whirl, trap and target shooting sharpened the nimrods for the hunt. The Martintown Flaro local camp topped the prize roll for deer while Wilfrid Marcoux, Donat Deschamps and Frank Gagnon brought home from the Hearst forests, a fine bull moose.

GDHS in football won again; however, Maxville's entry into the senior loop was another major sport step forward. The lead sport story as the fall air became crisp was Raymond Ouellette's deal with the shareholders to operate the Gardens. Raymond's launching of the Bishop Street rink on a private enterprise basis has been gratifying and all sportsmen wish him continued success. A record was set when we had October ice both at the Gardens and the curling club.

And now we come to the sports-writing whim of voting for the Glens team, coach and player of the year. Before offering our choice analysis, we first wish to say that we had among the several leading sportsmen, two in particular.

Gerald Cuerrier, Green Valley, regained top form in the motorcycle racing field after his near tragic accident while racing in Hamilton two years ago. Gerald headed the pack to win the half-mile dirt track Canadian championship at Three Rivers. We considered Omer Poirier's managing job of the peewees to be among the best we have seen in our many years of travelling the sport trails.

We place three teams of last March in the year's top group. They are Stan Fraser's GDHS basketball squad, Mrs. Dr. Abbey's ladies' curling rink and the Glens peewees. Ourtown's hoopsters gave a splendid display in the All Ontario "B" Tournament in Cornwall only to be eliminated by the Elora five. Mrs. Jeanette Abbey had on her rink Mrs. Isabel McGillis, Mrs. Mary Matheson and Mrs. Kay Throsby. These Lancaster ladies received a lot of publicity especially over CFRA during the Silver "D" playdowns and Ottawa finals. Like the GDHS boys, they too were eliminated. As we mentioned in this column last issue, the Glens peewees were invited to defend their championship at the Lake Placid Tournament, this time against the crack Montreal Ahuntsic team and we repeat "the little fellows went all the way".

So its honorable mention to the first two teams and the peewees our choice as the club of the year. Like Bud Grant receiving the nod as football coach of the year on the strength of the Blue Bombers record, Howard Morris automatically receives the same title for his efforts in minor hockey. To choose the player of the year was a tough chore. In our books there were several fine athletes and we liked in particular the play of Jimmy MacGillivray, Wilbert MacDonald, Burns McPherson, Roger Levert and Willie Terry.

Jimmy MacGillivray was prominent in junior lacrosse but he excelled in school football. Jimmy was invited to Ottawa's Rough Riders' camp last summer and that was, we believe, the first breakthrough of a Glengarry football prospect to a CFL club. Unfortunately, due to an injured hand, the Kirk Hill youngster missed the training camp tryout.

Wilbert MacDonald, if we were a coach, would be our number one take charge guy of our hockey, lacrosse or football (soccer) team. The Greenfield student was a lot of strength to Maxville in hockey, he kept Cameron McCormick's lacrosse attack on the move when most of the other youngsters were in the initiation stage. Wilbert was the pivot in the attack and defence in Greenfield's football champions' lineup.

Burns McPherson was another versatile athlete. The Third Kenyon product was the driving force of Stan Fraser's basketball squad and the defensive ace of GDHS football. He is tops in the shot put, and reasonably sound in football (soccer) and lacrosse.

Roger Levert was one of the pillars of Cornwall Junior "A" Royals, a better than average lacrosse player and quarterback of the GDHS champion football team.

To our final nominee in this select group we have given the nod as player of the year. Last fall, Willie Terry was invited by Chicago Black Hawks to their Junior "A" camp at St. Catharines. The Laggan farm boy was impressive and was signed to a contract. We have great admiration for Willie's determination to master the art of skating which is the basic fundamental of a pro hockey player. Although the St. Catharines' juniors are rebuilding, Willie is already recognized as an asset. So much so that Billy Real, Hawks' coach, after scouting his junior club in a Niagara Falls' game, instructed that a file be opened on Father Gauthier's Lochiel youth and a close check be kept of Terry's progress.

Merry Christmas and a Happy New Year to all our News readers and staff with a special thank you toast to our many friends who relayed sport fodder to this column mill in 1965.

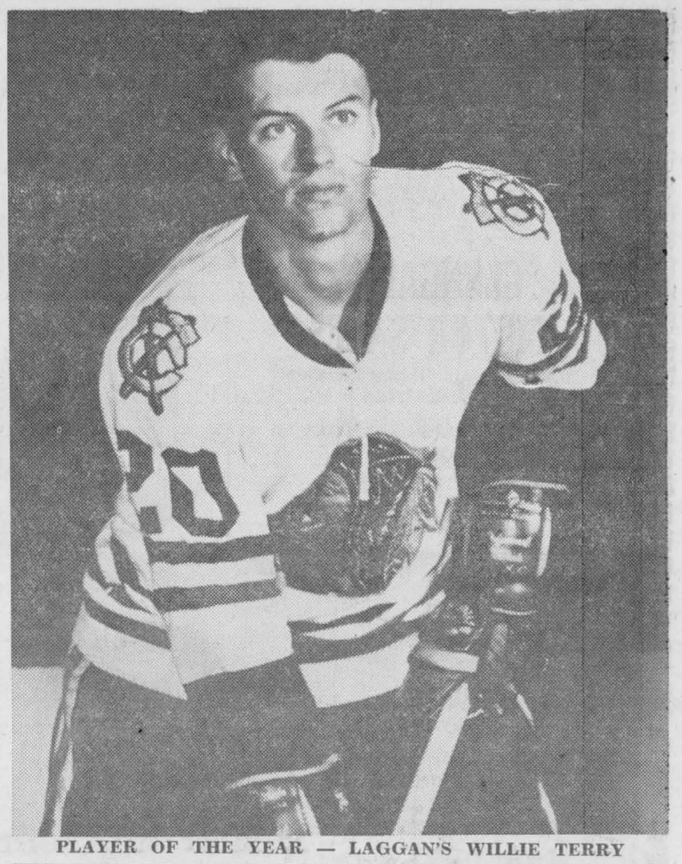

PLAYER OF THE YEAR — LAGGAN'S WILLIE TERRY



SEE THE EXCITING
NEW Snow Cruiser by OMC
3 models for 1966 winter fun!

We have the new OMC Snow Cruiser right now. See the standard 15½" model with all the get-up-and-go and excitement you expect from Canada's most agile, most dependable snowmobile. Then there are the 20½" models—one with electric starting. They all have new "Torque Sensitive Drive" and soft suspension to glide you effortlessly over snow and ice.
See the new 1966 OMC Snow Cruiser now! Let us show you how easy it is to get one for yourself. We offer factory authorized service by trained Snow Cruiser specialists.

DAN'S PLACE — Open Sunday
SOUTH LANCASTER PHONE 347-2098
— OR —
MENARD FARM SUPPLIES
GREEN VALLEY PHONE 960

TOWNSHIP OF CHARLOTTENBURGH

1966 TAX PAYMENTS

DISCOUNTS

As an incentive to ratepayers to make early payments of taxes for 1966, advance payments based on last year's amounts will be received at the following rates of discount:

January	5 %	June	2½%
February	5½%	July	2 %
March	4 %	August	1½%
April	3½%	September	1 %
May	3 %	October	½%

This procedure is offered to encourage the early payment of taxes and in so doing to pass on in discounts to ratepayers monies now paid out as interest on bank loans. It is hoped that as many ratepayers as possible will take advantage of the discounts offered.

TAX ARREARS
PENALTY and INTEREST

Taxes for the current year unpaid on October 31 of that year will be subject to the following additional charges for penalty and interest:

November 1: 2% penalty.
December 1: 4% penalty.

January 1 of the following year: 4% penalty plus two-thirds of 1% interest.

February 1 of the following year: 5⅓% penalty and interest, increasing by two-thirds of 1% on the first of each month thereafter.

Early Payment Saves You Money

W. J. MURRAY,
Clerk-Treasurer.

21 YRS OLD?

When you turn 21 you're no longer covered by your parents' Hospital Insurance. To keep insured, you must take out individual membership within 30 days. Get your application form at a bank, a hospital, or from the Commission.

NEWLY WED?

The 'family' Hospital Insurance premium must now be paid to cover husband and wife. Notify your 'group' without delay OR, if you both pay premiums direct, notify the Commission.

NEW JOB?

To keep insured follow the instructions on the Hospital Insurance Certificate of Payment 'Form 104' that your present employer is required to give you on leaving.

Your ONTARIO HOSPITAL INSURANCE Plan

Ontario Hospital Services Commission
Toronto 7, Ontario



NOËL

Best Holiday Wishes
to the Residents of
Lancaster
Township
and all our friends

Christmas is the time of year when the people all over the world rejoice with their families and friends. May this Christmas prove joyous for you and may the New Year bring an abundance of good things.

Your Township Council
and Civic Employees

★ ★ ★

ALEX McNAUGHTON, Reeve; LEO MENARD, Deputy-Reeve
Councillors:
John J. McBain, Lionel Glaude, Roger Brazeau
R. Vaillancourt, Clerk John D. A. MacDonald, Assessor
Gilbert Gauthier, Rd. Superintendent

Merry Christmas

GLENGARRY MOTOR SALES
Chevrolet and Oldsmobile Cars,
Chevrolet Trucks
J. D. GRAHAM
PROP.
RANALD MacDONALD
and STAFF
— Phone 238 —





MARCOUX & MORRIS
FUNERAL DIRECTORS
★
DUNCAN J. MORRIS
315 — PHONE — 315



WARMEST
GREETINGS
from
GLEN COFFEE SHOP
KAY LEVERT, Prop.



THE
HUB RESTAURANT
AND STAFF
★
LLOYD McHUGH
PROP.
CLOSED
CHRISTMAS DAY



Warmest Greetings
JOYEUX NOEL
ARCHIE'S BARBER SHOP
ARSIDAS ROUSSIN, Prop.

Merry Christmas

and
A HAPPY NEW YEAR
To All
THEORET HARDWARE
JOS. THEORET, JR.
75 Lochiel St. Phone 583



ROBERT McLAUGHLIN
GAS — GROCERIES — GAS
BROWN HOUSE



AND A HAPPY NEW YEAR
TO EVERYONE
GALLANT'S
TV — RADIO SERVICE
JIM GALLANT, Prop.



WM. J. PERIARD
Phone 882 — Alexandria — Phone 882



R. E. PROULX
Radio and TV Services
GLEN ROBERTSON
Phone Alexandria 540-W-13



WESTERN TIRE & AUTO SUPPLY
LYALL COSTELLO, Prop.
Phone 341 Alexandria



LAUZON BROS.
PLUMBING
TINSMITHING
ADOLPHE LAUZON
and STAFF
PHONE 156
ALEXANDRIA



MONKLAND
EGG GRADING STATION
BERT SABOURIN, Prop.
Phone: Avonmore 346-2154



NYMAN'S SHOE STORE
HAROLD NYMAN—PHYLLIS NYMAN



ALEXANDRIA BAR-B-Q RESTAURANT
MARCEL QUESNEL and STAFF
JOYEUX NOEL A TOUS

WARMEST



and a
BRIGHT NEW YEAR
FASHION PROMOTIONS
JACK FLAX, Manager
★
Mill Square — Alexandria



JOYEUX NOEL A TOUS
Brabant Beauty Salon
MRS. DORA BRABANT, Prop.



May happiness be yours
this Christmas Day and always
FERNAND CAMPEAU
JOHN DEERE AGENT
Dalhousie Station, Que.



and
WARMEST CHRISTMAS GREETINGS

JOYEUX NOEL et
BONNE ANNEE
LALONDE'S
LADIES' WEAR
MR. AND MRS. MAURICE LALONDE
and STAFF



H. J. LADOUCEUR
Electrical Repairs
•
17 ELGIN ST. PHONE 595



EUGENE LEGAULT
YOUR
WATKINS DEALER
96 Main Street Phone 531



McDONALD'S BARBER SHOP
GERALD McDONALD, Prop.
Mill Square Alexandria



GEO. LANTHIER
ET FILS
BAKERY
★
ALEXANDRIA and CORNWALL
★
GEORGES LANTHIER
AND STAFF
— PHONE 131 —
ALEXANDRIA



Greetings from Our Staff
TOURANGEAU SERVICE STATION
SIMON TOURANGEAU, Prop.
Phone 66 Alexandria



FAUBERT TAXI
REAL FAUBERT, Prop.
Phone 202 Alexandria, Ontario



NORTH END GARAGE
EUCLIDE OUIMET, Prop.
Phone 152 STATION



and
A HAPPY NEW YEAR
Ouellette Electrical
I.H.A. Hardware
EUGENE OUELLETTE
PROPRIETOR
AND STAFF
•
Motor Repairs A Specialty
PHONE 247
ALEXANDRIA



Joyeux Noel et Bonne Année
Trottier Insurance Agency
JEAN TROTTIER AND RON MASSON
Phone 163 - Alexandria



Imperial Esso Service
Melville McRae, prop.
Main Street South



ATLANTIC HOTEL
STATION
Phone 243 Alexandria
Duncan A. Macdonell, Mgr.



FAUBERT TAXI
REAL FAUBERT, Prop.
Phone 202 Alexandria, Ontario



and a Happy New Year
LEO TROTTIER
GENERAL ELECTRICIAN
Phone 307 Main St. South



RICHARD VAILLANCOURT
GENERAL MERCHANT
GLEN NORMAN



T. PERIARD AND SON
Distributors of B-A Oil
and Products



WARMEST
CHRISTMAS GREETINGS

JOYEUX NOEL
☆
DONAT BOISVENUE
GENERAL CONTRACTOR
Phone 263 187 Bishop





FROM

VINCENT BARKER

Your Imperial ESSO Distributor

PHONE 542 BISHOP ST. N.



GUY DECOSTE

CONSTRUCTION WELDING

THIRD KENYON PHONE 128-J-12



BERT'S

BARBER SHOP

ALBERT LAUZON, Prop.

Main Street Alexandria

Season's Greetings

MAJOR

POULTRY FARM

W. J. MAJOR — LAURENT MAJOR

North Lancaster, Ont.



RON & MAYNARD

MEN'S WEAR

RON BASS, Prop.

Phone 662 Alexandria



C. E. LALONDE

GENERAL MERCHANT

Phone 69 Alexandria



to my

CUSTOMERS and FRIENDS

JACK

LIBBOS

Shoemaker



— from —

ALEXANDRIA

BOWLING LANES

ROLLAND MENARD, Prop.



Merry Christmas

and a

Happy New Year

to all our customers and friends

★

We appreciated your patronage in 1965

CEDARCRAIG FARM

★

R. J. GRAHAM MRS. JOHN MALKIN



ADELARD SAUVE

Real Estate Broker

23 Kenyon Street East Phone 1071

Alexandria -:- Ontario

Salesmen:

Maurice Sauve and Mrs. Adelard Sauve



Alexandria Funeral Home

Ron Bonneville



AND

HAPPY HOLIDAYS

to all our friends

★

OFFICERS AND MEMBERS

COLONEL A. G. F. MACDONALD

MEMORIAL BRANCH

ROYAL CANADIAN LEGION

ALEXANDRIA -:- ONTARIO

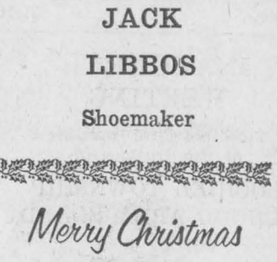

ROUETTE'S

GARAGE

P. E. ROUETTE, Prop.

and STAFF

Phone 334 Alexandria



Marcel TV and Furniture

RADIO and TV APPLIANCES

Sales and Service

MARCEL RANGER, Prop.

Phone 723 Main St. S., Alexandria



BEST WISHES for

A MERRY CHRISTMAS

to all our Friends and Customers

GAETAN VERDON and STAFF

CHIPS — HOT DOGS — FISH ROLLS



MARIELLE'S

BEAUTY SALON

MARIELLE CARRIERE

AND STAFF

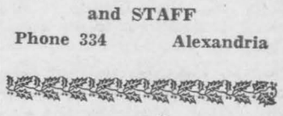

SALON CAPRI

JOYEUX NOEL

LUCIEN CHENIER, prop.

131 Main Street Phone 549

ALEXANDRIA

TEXTILE

CENTRE

MRS. HARRY MAIN

PROP.



FRANCOIS SEGUIN

GENERAL REPAIRS — HARDWARE

JOYEUX NOEL

Phone 78 Alexandria

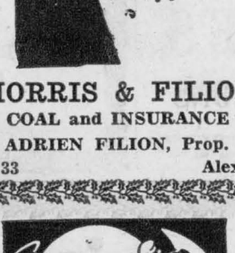

MORRIS & FILION

COAL and INSURANCE

ADRIEN FILION, Prop.

Phone 33 Alexandria



Warmest Greetings at Christmas

May you know a good New Year

ALEXANDRIA

KWIK WASH



Glengarry Lumber Reg'd

GREEN VALLEY PHONE 510

Herve Leroux Raymond Ouellette



from

LEO MASSIE

GENERAL MERCHANT

LOCHIEL Phone 25

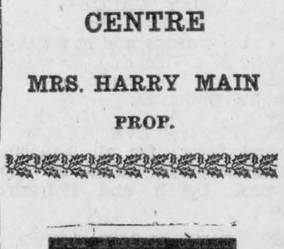

Compliments of

M. RUDOLPH

CLOTHING STORE

ALEXANDRIA



Lloyd's BP Service Station

LLOYD RENAUD, Prop.

Phone 724 Kenyon St. W.



MAPLE LEAF DAIRY

ADRIEN CHARLEBOIS and SON

Phone 61 Alexandria



ROBERT of Alexandria

Photography

DESCHAMPS

GARAGE

DONAT DESCHAMPS, Prop.

MAIN ST. S. ALEXANDRIA



JOYEUX NOEL

LILLY'S RESTAURANT

and

FERN ROZON

GLEN ROBERTSON, ONT.



WARMEST GREETINGS

— at —

CHRISTMAS and the NEW YEAR

from

CENTER

MEAT MARKET

●

GUY JOANETTE, Prop.

and STAFF

●

PHONE 680

ALEXANDRIA, ONT.



WILFRED McLEISTER

BOOKS — STATIONERY

Phone 52 Alexandria

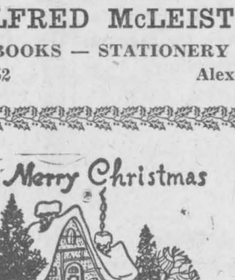

Lloyd's BP Service Station

LLOYD RENAUD, Prop.

Phone 724 Kenyon St. W.



GREETINGS

from

ALEXANDRIA

COMMISSION

AUCTION

OMER POIRIER

GEORGE SHONIKER and STAFF

Phone Lochiel 14-R-4

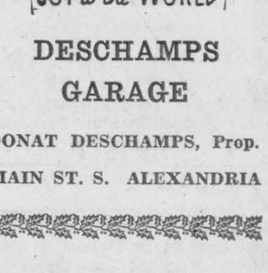

Warm Holiday Wishes

from

RAYMOND OUELLETTE

ELECTRIC

RAYMOND OUELLETTE, Prop.

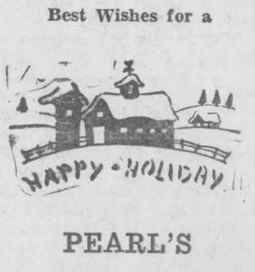

Best Wishes for a

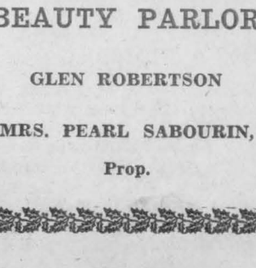

PEARL'S

BEAUTY PARLOR

GLEN ROBERTSON

MRS. PEARL SABOURIN,

Prop.

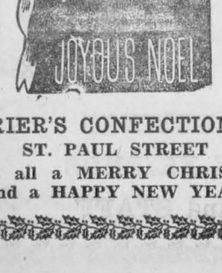

POIRIER'S CONFECTIONERY

ST. PAUL STREET

wishes all a MERRY CHRISTMAS

and a HAPPY NEW YEAR

1—Coming Events

New Year's Eve Ball at Armouries, Alexandria, sponsored by Lions Club. See any Lion member for tickets. 49-3c

A dance will be held in honor of Charles MacLeod who is attending Guelph University, Monday, December 27th at McCrimmon Hall, McCrimmon. Glen Orchestra. Everyone welcome. 51-1c

Plan to spend New Year's Eve in the Glengarry Lounge of the Atlantic Hotel (Station). Music and entertainment. 51-1c

Glengarry Highlanders Annual Burns' Concert in the Community Hall, Maxville, January 22nd at 8.15 p.m. Everybody welcome. 51-1c

St. Michael and All Angels Anglican Church Services: Christmas Day at 11 a.m. Sunday, Dec. 26th at 9 a.m. 51-1c

Annual Junior Farmers' Variety Show at Dalkeith Parish Hall. Wednesday, December 29th, lunch. All welcome. 51-1c

CYO Dance in Glen Nevis Parish Hall Wednesday, Dec. 29th. Music by the Johnny Wont and the Will Nots. Everyone welcome Admission $1.00. Special Christmas party for teenagers with surprises from Santa. 51-1c

Christmas Night Dance, December 25th at McCrimmon Hall. Glen Orchestra. Sponsored by Lochiel Junior Farmers. Everyone welcome. 51-1c

INAUGURAL MEETING

The inaugural meeting of the trustees of

LOCHIEL TOWNSHIP SCHOOL AREA BOARD

will be held

JANUARY 6th, 1966

in the

DALKEITH PUBLIC SCHOOL

at 8.15 p.m.

J. K. MUNROE,
Dalkeith, Ont. 51-1c

COMING EVENTS
AT THE
BONNIE GLEN PAVILION

Christmas Night celebrate with your friends at the Bonnie Glen. Dancing from 9 to 12 to the music of Maurice Gauthier's Archestra.

New Year's Eve—See the old year out and the New Year in at the Bonnie Glen. Music by the Canadian All Stars. Novelties, favors and a good time for everybody.

New Year's Night—Join your friends at the Bonnie Glen and dance to the music of Ray Bowen's Orchestra.

SEASON'S GREETINGS 51-1c

COMING EVENTS
AT THE
GREEN VALLEY PAVILION

HOLIDAY DANCES
Christmas night from 9 to 12. Come with your friends and spend the evening in a Yuletide atmosphere dancing to the music of Ray Bowen's Orchestra.

NEW YEAR'S EVE DANCE
Fun and favors for all, balloons and noisemakers. Music by The Falcons. Lunch and Refreshments.

NEW YEAR'S NIGHT DANCE
A good time for all. Music by The Falcons.

SPECIAL MIDNIGHT FROLIC
January 3rd from 12 to 3 a.m. Come with your friends and dance to the music of radio and TV personalities, The Brisson Brothers.

BLESSED EVENTS
at the
GLENGARRY MEMORIAL

THEORET—To Mr. and Mrs. Fernand Theoret (nee Huguette Levert), Alexandria, on December 5th, 1965, a daughter.

2—Births

GOSKI—To F/O and Mrs. Ed. Goski (nee Mary Dolan) at Chicoutimi Hospital on December 17th, 1965, a daughter.

6—Deaths

SIMPSON, Gertrude Day—In hospital November 1965, Gertrude Day Simpson, Schenectady, New York, formerly of Malone, New York, daughter of Mrs. Louise Simpson and the late James Osborne Simpson, dear mother of Wm. Stickney II, Washington, DC, sister of Mrs. Emily Shanks, Ottawa. Interment Malone New York in the spring.

7—Card of Thanks

CHENIER—My sincere thanks to friends and relatives who sent cards and gifts and visited me while I was a patient in Hotel Dieu, Cornwall. Special thanks to Dr. Roman and Dr. McKeown, also to the third floor staff.
—Jean Chenier.
Alexandria, Ont. 51-1p

7—Card of Thanks (Continued)

FITZGERALD—My sincere thanks to friends and neighbors who sent cards and visited me while I was a patient in the Ottawa Civic Hospital. Mrs. Fitzgerald and I wish you all a very Merry Christmas.
—J. N. Fitzgerald.
Maxville, Ont. 51-1c

MacDONALD—My sincere thanks to all who called to see me while I was a patient in the Glengarry Memorial Hospital, also to all who sent cards and letters. Special thanks to Dr. Roman, Rev. Dr. W. McLean, Msgr. Kerr; Ladies Aid of Kirk Hill; also to the nurses and staff who were so kind to me and to those who offered and brought my parents to visit me.
—Archie MacDonald.
Greenfield, Ont. 51-1p

ELLIS—I wish to thank friends and relatives for their many acts of kindness, gifts, cards and visits. Many thanks to the ladies of East Hawkesbury UCW for their kind remembrance. Special thanks to Dr. Imrie and Rev. Mr. Woolfrey, nurses, aides and hospital staff.
—Mrs. Jessie Ellis.
Ste. Anne de Prescott, Ont. 51-1p

8—In Memoriam

LEGAULT—In loving memory of a dear father, Florimond Legault, who passed away December 26th 1964.
A wonderful father has gone to rest,
For all of us he did his best.
His life was true, his heart was kind,
A better father none could find.
—Ever remembered by his daughter, Mrs. Oliane Massie, Leo and family.
Lochiel. 51-1p

MacRAE—In loving memory of a dear brother, John A. MacRae, who passed away December 20th, 1963.
His memory we shall always keep.
—Sadly missed by his sisters, Mary and Isabel.
Maxville, Ont. 51-1c

SHIELDS—In loving memory of a dear husband, father and grandfather, John Andrew Shields, who passed away December 25th, 1962.
Nothing can ever take away
The love a heart holds dear.
Found memories linger every day,
Remembrance keeps him near.
—Sadly missed by wife and family
Maxville, Ont. 51-1p

11—Strayed

LOST
BEEF CALF

435 Pounds, Tag No. 788

In vicinity of Lancaster Sales Barn

REWARD $10.00

Contact:
BELMONT SUPERMARKET
2715 41st St., St. Michel, Montreal 51-1p

9—Personal

EYES EXAMINED
CONTACT LENSES
DR. ROGER CUIERRIER, OD
Eyesight Specialist
Valleyfield:
249 Victoria St. Phone 373-8206
EVERY DAY 9 a.m. to 5 p.m.
EVERY NIGHT EXCEPT TUES.
St. Polycarpe
Medical Centre Phone 265-2071
EVERY TUESDAY 7 to 9 p.m.
41-43-45-tf

ATTENTION FARMERS!
Highest prices paid for crippled, sick, or dead cows and horses. Also meat horses. Call Collect immediately, day or night, Lancaster 347-2955, Glengarry Farm Service, Marcel Major, proprietor. Licence 128-C-61. 1 tf

G. and E. LEFEBVRE BROS.
WELL DRILLING REG'D.
Artesian Wells—Summer or Winter Phone
Ste. Justine de Newton 764-2991
or
Glen Robertson 698-W-12 5-52p

12—Articles for Sale

Good wood-burning kitchen stove; set of double sleighs; manure sleigh; also some doors and windows. Apply to Philip Legros, Bainsville, Ont. 51-2p

2 fur coats, a Hudson Seal and a Muskrat, both size 16. Reason, death in family. Apply to C. N. Almond, Box 143, Glen Robertson, Tel. Alexandria 426-W-2. 50-2c

Christmas trees for sale. Apply to Arthur Lefebvre, Glen Robertson, Tel. 1093-W-2. 49-2c

13—Articles Wanted

Logs wanted, maple, elm, soft maple, basswood and ash. Will buy standing or ready cut 8 to 16 ft. Ken MacLennan, Dalkeith, phone Lochiel 12-R-25. 45-tf

14—Autos for Sale

1964 Plymouth Sports Fury V8, 383 cu. in. Low mileage, new summer and snow tires, power steering, stick-shift, radio with twin speakers. Bucket seats. Tel. 474 after 5 p.m. Gerald Charlebois. 49-tf

14—Autos for Sale (Continued)

1964 Chevrolet, 4-door sedan, 6 cyl., auto. Very clean, good condition; 4 new tires. Contact Gaetan Lalonde Body Shop, RR 2 Alexandria. Tel. Lochiel 52-R-22. 51-1p

More quality, better service, for less at MacPhail's, Maxville. 25-tf

SPECIAL
CHRISTMAS SALE

1965 PONTIAC PARISIENNE 4-door hardtop, brand new; V8 automatic, PS, PB, radio, fully equipped, $2975.00

1965 MUSTANG HARDTOP, 6, auto., 14,000 miles, $2375.00

1964 CHEV. BELAIR SEDAN 6, auto., 10,000 miles, $1895.00

1964 PLYMOUTH SEDAN, 29,000 miles, 6 std., $1795.00

1964 MERCURY 2-DOOR HARDTOP, like new, fully powered, cost new $5200.00. Special $2750.00.

SHEPHERD MOTORS
Alexandria Phone 77
MERRY CHRISTMAS TO ALL

15—Farm and Garden Produce

Hay for sale, at the market price. A. N. Hart, Dunvegan, phone Maxville 527-5747. 30-tf

HAY FOR SALE

DON'T BE SHORT OF HAY!

We have it on hand at all times and will deliver from 1 ton to 100 tons.

PAT BRUNET
Lochiel Phone 31-R-14 49-tf

16—Poultry — Livestock

For sale, 1500 Dekalb hens at 65c each. Apply to Godfrey O'Connor, Glen Roy. Tel. 282-W-1 Alexandria. 51-2p

8-month old boar for service. Apply to Roger Deschamps, Green Valley, Tel. Alexandria 512-J-1. 51-2p

For sale, 5-year-old Holstein due January 1st, also young beef about 500 lbs., ready for freezer. Apply to Walter Blaney, Maxville. 50-1c

For sale, 4 Holstein first calf heifers, unit bred and vaccinated. Due to freshen in January. Apply to George Mooney, RR 1, Vankleek Hill. 51-2p

Wanted — Late freshening heifers and young cows. Contact John M. McDonald, Northfield Station. Phone Cornwall WE 2-2937. 16-tf

19—Pets for Sale

Collie pups, 2 brown Lassie-type females and 2 black males. Give your child a Christmas present that can return his love. Kenneth Campbell, RR 3 Vankleek Hill. 50-2c

21—Real Estate

SAUVE

PERFECT CHRISTMAS GIFT

Bright, nearly new brick bungalow in Glen Robertson. With its bedroom, parlor, kitchen and complete bathroom, it is comfortable for a retiring couple and does not burden the grandmother with large household duties. Settle down to comfort.

CHEERS

Guess what? Now available is a well-worked fertile 150 acre farm near Martintown. About 100 acres cultivable, small maple bush and 40 acres mixed bush. Extremely large and efficient barn with decent roofs. Now add a stone house and a reasonable price.

WONDERLAND

Start reforestation as an investment for the future, 65 acres on Highway 43 only $1200; 100 acres Laggan $2000; 100 acres Dornie $2000; 40 acres fertile cultivable Dalhousie, $3,500.

GIDDY-UP GO

You'll ride high if you continue this gas station business. Despite such outstanding sales, the retiring owner is making it easy for a newcomer to take over. If you are interested in this business or any other business, please don't hestitate to consul us.

ADELARD SAUVE
Real Estate Broker
Phone 1071 Alexandria Res. 821
SALES REPRESENTATIVES
Mrs. Adelard Sauve
Maurice Sauve

23—Farms Wanted

Needed, Farms. We have buyers for farms between $3,000 and $60,000. If you are thinking of selling, ask us for our opinion on your property. Adelard Sauve, Farm Real Estate Broker, phone Alexandria 1071, 23 Kenyon Street East. 38-tf

21—Real Estate (Continued)

E. Vaillancourt
REAL ESTATE BROKER

wishes all his
CUSTOMERS and FRIENDS
A VERY MERRY CHRISTMAS
and a
BRIGHT NEW YEAR
JOYEUX NOEL
et
BONNE HEUREUSE ANNEE
A TOUS

REAL ESTATE &
MORTGAGE BROKER
195 Main St. South Tel. 718
ALBERT PETERSON Tel. 692
Alexandria, Ont.

24—Houses For Sale or To Let

For rent, 3-bedroom house on Maple Street, Alexandria. Apply to Omer Poirier, Alexandria, Tel. Lochiel 14-R-4. 51-1c

2-storey brick house on Main Street, Maxville. Modern kitchen, dinette, living room, play room, 3 bedrooms, 3-piece bathroom. Garage, newly landscaped lot. Apply to Box 211 Maxville, Tel. 527-2820. 50-2c

26—Lots for Sale

Building lot in Alexandria; 70'x120'; partially dug basement. Near the High School. Tel. 192. 50-2p

Lots on Clement Street with water and sewer service. Close to school. Phone Martin Clement, Alexandria 393 or Cornwall WE 3-1608. 45-tf

28—Offices to Let or Wanted

For Rent—Modern office, heat and electricity furnished. Phone 554. 4-tf

31—Wanted — Miscellaneous

Hardwood logs wanted. We have slabs by the bundle for sale. We also do custom sawing. Tel. Raymond Ouellette, Alexandria 430 or Henri Leroux, 510. 51-4c

32—Business Opportunities

Going concern! Store and dwelling on Highway 43, Finch Village, consisting of good building on fair size lot. Garage, Stock, Confectioneries, Groceries and Novelties. Fully equipped. Priced right for quick sale. Melvin M. Vogan, Real Estate Broker, RR 2 Finch, Tel. 613 346-5574. 49-tf

For rent, store on Main St., with apartment above. Apply to Gerry Dextras, 76 Main St. S., Tel. 832. 49-tf

To Rent. 2 stores on Main Street, one with two window frontage. Central location. Apply to 12 Kenyon St. W., Alexandria. 20-tf

33—Apartments, Flats to Let

For rent, modern, heated, 2-bedroom apartment on Main Street. Immediate occupancy. Apply to Ambrose Lalonde, Tel. 71. 51-tf

3-bedroom apartment in Alexandria to let, available Jan. 1st, 76 Main St., Tel. 832, Gerry Dextras. 49-tf

3-bedroom apartment, living room, kitchen, complete bathroom. Available January 1st. Mrs. Elie Massie, Tel. 335. 50-3p

New 5-room apartment in Green Valley. Available January 1st. Tel. Alexandria 204-J-1. 50-tf

5-room apartment on Main Street, Alexandria. Available now. Apply to Cyril Boisvenue, Adams Furniture, Tel. 697. 50-2c

For rent, partly furnished 2-bedroom flat, heated, newly decorated. A. D. Malcomson, Tel. 642. 49-3p

3-bedroom heated apartment available December 1st. Large living room and kitchen, and with hot water supplied. Apply to Lloyd McHugh, Alexandria, phone 279. 45-tf

37—Help Wanted, Female

FEMALE
HELP WANTED

A YOUNG GIRL or MIDDLE-AGED LADY who is interested in going to New York for a couple of months as housekeeper.

VERY GOOD WAGES, OWN TV and BATH

For information call
Lancaster 347-3530 51-1p

38—Help Wanted, Male

APPLICATIONS WANTED

Applications will be received by the undersigned for a Clerk-Treasurer and Tax Collector for the Township of Kenyon.

Applications to be received on or before February 1st, 1966, up to 2 p.m.

Signed J. A. McRAE
Clerk-Treasurer
Greenfield. 51-2c

42—Salesmen Wanted

Man 40 to 60. Handle sales territory surrounding Alexandria. Worth up to $12,000 in a year, plus bonus. Write Vice Pres., Dept. NE, P.O. Box 70, Station R, Toronto 17, Ontario. 51-1c

Bilingual salesmen required to call on stockmen in the area. Selling experience and knowledge of livestock an advantage. Must have suitable transportation. This is a full-time sales position and carries with it fringe benefits such as life insurance, pension, etc. Write full particulars to Box "S" Glengarry News. 50-2c

43—Agents Wanted

NEED EXTRA MONEY
LADIES and GENTLEMEN?
You can make u pto $200.00 per month — New American Product. You are under no obligation. All appointments confidential. Agents wanted for Cornwall and district. Write Box "C" Glengarry News. 51-1p



NOTICE

The annual meeting of the ratepayers of R.C.S.S. No. 13 Kenyon will be held in the schoolhouse on

DECEMBER 29th

at 10 o'clock a.m.

Arthur Carriere
Secretary-Treasurer 51-1p

MARCOUX
Ambulance Service
EQUIPPED WITH OXYGEN
24 Hour Service
Alexandria, Ont. Phone 188

ALEXANDRIA
FUNERAL HOME
REASONABLE RATES
Res. Director, Ronald N. Bonneville

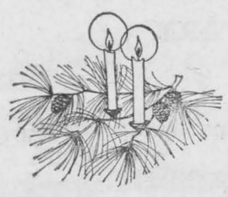

MEILLEURS SOUHAITS
SEASON'S GREETINGS

★—★—★

YOLANDE'S
BEAUTY SALONS

Sunday Sports...

(Continued from Page 7)

Antoine Duval, 286; John Fraser (X) 279; Erwin Bond (X) 258; Sidney Siversky (X) 257, and Arthur Wilson (X) 267.

They defeated the seventh candidate, Robert Quinton, who polled 226 votes.

Stanley Forbes, with 176 votes, and Donald Forkard, 126, won public school board seats. The two losers were Jack Cameron, 86, and Bernard Julien, 24.

Lionel Mercier, 258 votes, Francois Rozon, 202, Florian Ravary and Hubert Seguin, each 168, and Albert Martel, 159, were all returned to the Separate School Board. The only newcomer to the board was Rene Levac.

Defeated were Elmer Lacombe with 138 votes and Damase Lanthier, 129.

CHRISTMAS HOURS
at
Glengarry Memorial

In order that our patients may enjoy Christmas with their friends and relatives.

OPEN VISITING HOURS
10.00 A.M. to 9.00 P.M.
will be held on
CHRISTMAS DAY
ONLY
★ ★ ★
LES HEURES DE VISITE
LE JOUR DE NOEL
Seulement
10.00 A.M. à 9.00 P.M.

THE COMBINED R.C.S.S. CHARLOTTENBURGH, LANCASTER and LANCASTER VILLAGE

Nomination Meeting

A meeting of the Electors of the Combined R.C.S.S. Charlottenburgh, Lancaster and Lancaster Village will be held in ST. JOSEPH'S SCHOOL HALL, LANCASTER, ONTARIO,

Monday, December 27, 1965

from 12 to 1 o'clock in the afternoon, E.S.T., to nominate candidates for the offices of THREE members of the Combined R.C.S.S. of Charlottenburgh, Lancaster and Lancaster Village.

All candidates to be nominated for a term of 2 years

If required, Elections will be held on

MONDAY, 3rd JANUARY, 1966

Polling at the St. Joseph's School Hall in the Village of Lancaster

Voting Hours 9 a.m. to 5 p.m. E.S.T.

Lancaster, Ont.
20th December, 1965

MICHEL BOURDEAU
Returning Officer



Merry Christmas

We're all aglow with warm wishes to one and all for their merriest Christmas ever.

Nous voulons tous vous souhaiter les meilleurs voeux de la saison.

THE COUNCIL OF THE CORPORATION
of the
Town of Alexandria

RAYMOND PERIARD, Mayor
BRUNO MASSIE, Reeve

Councillors:
ADRIEN CHARLEBOIS, LYALL COSTELLO
BRUNO PIGEON, J. P. TOUCHETTE
SAM BRUNET, PAUL E. VIAU
DON COLLIN and STAFF



ALL THROUGH OUR STORE
AND WE GIFT WRAP ANY ARTICLE . . . FREE OF CHARGE

Toiletries for Men, Women and Children
PENS - BILLFOLDS - FITTED CASES
SMILES 'N CHUCKLES CHOCOLATES

Come in and Browse Around Any Time
— NO OBLIGATION TO BUY —
You Are Always Welcome At



McLEISTER'S
REXALL DRUG STORE
MILL SQUARE ALEXANDRIA

WARMEST CHRISTMAS GREETINGS
TO ALL OUR CUSTOMERS and FRIENDS
FRANK McLEISTER, Prop. and STAFF