Inside

Glengarry Highland Games —Page 12

Local divers aiming for Olympics —Page 16

MNR restricts Lancaster development —Page 3

The Glengarry News

VOL. 99 No. 32 ALEXANDRIA, ONTARIO, WEDNESDAY, AUGUST 8, 1990 Single Copy 50¢

Games weekend — temperature soars and tallies rise

The temperature soared to more than 30 scorching degrees and the sun beat down mercilessly on the 43rd annual Highland Games in Maxville last weekend, but both fans and performers came out in droves, undaunted by the heat.

Official attendance figures haven't yet been tallied, but Games Treasurer Brian Arkinstall confirms the totals have jumped from last year's estimated figure of 25,000 people. A near record of more than 7,000 people, 2,000 more than attended last year, were on hand for the pregames performance.

President of the Highland Games Committee Connie Blaney described the Scottish festival as an unqualified success.

''The weather played a big part. It was a perfect Friday night and good but a little hot on Saturday,'' she said, adding the Games were also better advertised this year.

For the three-hour pregames tattoo Friday night, fans filled the bandstand in the Kenyon Agricultural Society fairgrounds for a variety of entertainment. Edinburgh native and singer Peter Glenn performed a number of Scottish songs. The Barra MacNeils from Nova Scotia also shared the stage. On the field, the audience was entertained by the Governor General Foot Guards, Highland dancing, and the first of three massed pipe bands performances which included about a dozen international bands.

But with *Amazing Grace* and the close of the tattoo thousands of funseekers had better things to do than head for their beds.

Two dances ran simultaneously with Brandy and Port performing in the arena and the Brigadoons in the Angus Gray hall.

The serious competition began Saturday morning with at stake, among other titles, the North American Pipe Band Championship.

At about 1p.m. Saturday afternoon, the Hon. John Fraser, speaker of the House of Commons officially opened the Games. The crowd roared applause as Fraser plead for cultural expression to exist in a united Canada.

This was Fraser's first visit to the Glengarry Highland Games but, according to Blaney, Fraser enjoyed himself so much she plans to see him there next year.

Ken ''The General'' Grant, popular annóuncer for CFRA radio in Ottawa returned for his 26th anniversery as emcee.

Forty-nine bands attended the games, with 44 competing for the continental honors, and Saturday was not the greatest day for the Glengarry Pipe Bands in Grade 2 and Grade 4.

The local Grade 2 band captured a sixth place medal in their new grade level. The pipe band graduated last year from the Grade 3 level. The Grade 4 band did not appear in the winnner's standings.

In the Grade 1 division, 78th Fraser Highlanders from Toronto took the top honors for the second year in a row.

Grade 2 excellence was shown by the Fredricton Society of St. Andrews from New Brunswick.

The 2nd Battallion of the Royal Canadian Regiment from Gagetown, N.B took the third grade honors in the competition.

The Halifax Police Pipe Band won at the Grade 4 level.



Six-year-old Ian Parker of Hatboro, Pa. really takes his job seriously. Above he's leading a pipe band during the mass band demonstration at the 43rd Highland Games.

Staff photo — Mike O'Dwyer

The Grade 2 Glengarry Pipe Band regained some of its confidence last Sunday by placing first in their category at the St. Lambert Highland Games. The victory was over the same bands competing at Maxville.

''It was good to have a win before they set off today (Tuesday) for Scotland,'' said Connie Blaney. The band will tour Scotland for two weeks and will play four times including the world championships in Glasgow. They will also compete in two other Highland Games and a street parade in Edinburgh as the only band invited from Canada.

The Highland dancing competitions at the Games featured two Glengarry winners in the advanced categories. Following are the winners of all levels of competition.

Christie MacDonald won the Beginner 8 years-old and under category.

Becky Poitras won the 11 year-old category.

Allison MacMillan took home the Beginner 12 years-old and over award.

Novice Intermediate winner in the 11 and under level was Tara Kemp.

The Novice Intermediate 12 and over competition was won by Janet MacCalvan.

In the open categories, the 9-year-old and under was captured by Jocelyn Barbier and the 11-year-old and under winner was Alexandra Campbell.

Heather MacLeod from Domionville captured the 13-year-old and under level.

Colleen Murray of Apple Hill captured the Open 15-year-old and under honors.

The 16-year-old and over open category went to Ann Milne.

According to Blaney, the event went over without a hitch. Police report no instances of vandalism or violence as occurred last year.

For further results of the Heavy Events, see page 15 in Glengarry Sportsweek.

Equipe Psycho Sociale launches recycling plant in Alexandria

Alexandria was launched to the pinnacle of waste management in Ontario this week with the introduction of a full scale recycling program and waste processing plant in the town.

Chuck Charlebois, community liason officer for Equipe Psycho Sociale said Tuesday plans have been finalized for the project and in a couple of weeks the waste recycling should be in full operation.

The plant, which will be housed in the former GTL storage depot on Main Street North will employ 10 employees and a manager from Alexandria with the help of a $226,000 grant from the province.

The manager, one of three candidates, was expected to be named Tuesday after press time.

''It's all been approved by the (francophone handicapped services organization) Equipe Psycho Sociale,'' said Charlebois.

''It will take us a week or two to spruce up the plant. Then we're going to bring in the equipment for the paper,'' he said explaining the plant will begin processing fine paper and aluminum from the community and will expand into other materials as markets are established.

''The key is not to touch anything unless you have a market for it. The plant will be built up by products. The town of Alexandria has a lot of cardboard and we will look at recycling that,'' he said.

By Christmas, Charlebois said he expects the plant will be operating three or four products quite well: aluminum cans, paper, glass, and cardboard. Following that, newsprint and other metal products will be the targets.

To process the aluminum, Alcan Aluminum has donated a $15,000 can crusher and 50 collection bins which will be distributed to all industries in town. Paper collection bins will be soon built by plant employees and distributed to businesses and schools in the municipality, Charlebois said.

Once collected, the paper and aluminum will be baled and shipped to recycling markets in Quebec and Ontario.

''It's a community project. The product will be there, and the ways and means to get rid of that material will be there. All the industries will be asked to participate and it will be up to the people of Alexandria to make it work,'' said Charlebois who has coordinated the project with Mike Lemire who is presently in hospital after a boating collision on Loch Gary this weekend.

The program has been modelled after an extremely successful plant in Maskinonge, Que., near Trois Rivieres. That plant began 10 years ago in a garage with three employees. It now employs 75 people, many of whom are physically and mentally handicapped, and operates out of a 60,000 square foot warehouse.

According to Alexandria councillors who recently toured the Quebec plant, the operation is a tremendous recycling success and has also become a profitable business.

Counc. Mike Boisvenue is one town representative impressed with the Quebec plant and eager for the opening of the Alexandria facility.

''The town needs it, we have no choice,'' he said noting the Alexandria dump site will only be useful for another three years.

''It's the best thing that can happen to us and it's not costing the town anything. With the help of Maskinonge, we have already opened doors for the material we're going to be picking up. As a business man, I have a lot of material that they'll be able to recycle and I'll be happy to do that,'' he said.

Charlebois forsees the Alexandria project will also be a financial success because, he said, the community is already interested in recycling but the facilities haven't been established to handle it.

''Everybody is ready to participate, but there was no place to put the product. From the merchants I've talked to and the door to door canvassing that I've done, there has been great support,'' he said.

While the program will involve all Alexandria residents, only francophones and bilingual residents will be eligible for employment at the 'ant, he said.

Alexandria encroachers to have their day in court

A recomendation by the Alexandria planning committee could have town encroachers going to court if they refuse to remove obstacles situated on town property, an official said Tuesday.

Council members will hear recommendations from their lawyer at the next regular meeting on Aug. 14.

''That procedure will be, if necessary, that they (the encroachers) will be taken to court,'' said Terry Hart, the town's by-law enforcement officer.

He said that after a by-law is passed and each offender receives a copy, the offenders will be warned and given time to respond. Failing the removal of the encroachment, they will be taken to court.

''The problem is not limited to a few streets in town, nor is it unique to Alexandria itself, but this thing has been going on for over a year. People are being stubborn and now we may have to take the fight to court,'' said Hart.

Council still must pass the recommendation before it can be enforced, however Hart said he is fairly certain the action will be supported.

The issue of encroachment began last summer when the counties ordered Marielle Hamelin to remove a hazardous obstruction located on land owned by the county. Town officials said the Macdonald Boulevard homeowner refused because there were others in town also encroaching.

On July 26, 1989 a letter was sent by Brent Caskenette, the by-law officer at the time, to six residents, ordering the removal of lawn ornaments — such as lamp-posts, cedar trees and fences — encroaching on town property. Four of the six refused.

Although, he didn't agree with the town's request, Alexandria police Const. Robert Latreille was the first to comply with the order last August. At that time he explained he removed his lamp post because he is a police officer and ''has no rights as a taxpayer to put up a fuss.''

Hamelin also complied removing the cedar fence surrounding her property.

The remaining offenders received another letter, from Hart, Nov. 9.

In March of this year, the town maintained its stance, insisting the rest of the encroachments be removed. However two Hope Street residents, Robert Lobb and Alex Duperron, held fast to the belief the order was against their rights.

''We didn't say we wouldn't move, we just want the law fair for everybody,'' Duperron said on March 26. He maintained that all violators were not being treated the same — some were issued the order letters, others were not.

Both men refused to comment further until they have heard from council.

Election '90

Glen Norman teacher gets provincial NDP acclamation

Helena McCuaig of Glen Norman became the new NDP candidate for the riding of SDG and East Grenville at the nominee meeting in Morrisburg Friday night.

The elementary school teacher and mother of five daughters has been a part of the New Democratic Party scene for over 10 years as the chief financial officer for the riding association. In the same capacity, McCuaig has participated in election campaigns for the last three provincial candidates.

In 1988, she ran federally in the riding of Glengarry-Prescott-Russell against Liberal incumbent Don Boudria. She came in third with 4,500 votes compared to Boudria's more than 35,000.

Sept. 6 will be the first time McCuaig is running provincially.

In the 1987 provincial election, the NDP finished fourth in the traditionally Conservative SDG&EG riding.

''I never say die until the end, but realistically I'd like to see us receive at least 15 per cent of the vote,'' said McCuaig Tuesday.

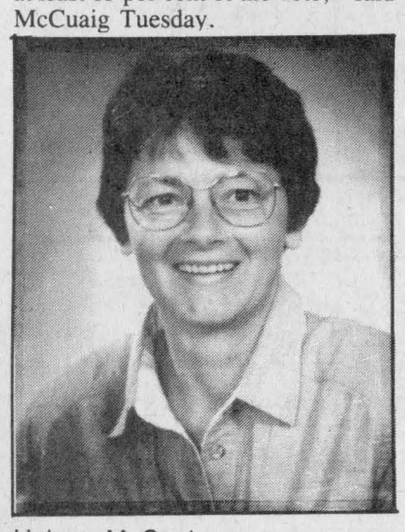

Helena McCuaig

She said she wants to develop a base and inform people about their policies ''so they understand that the NDP is a real alternative to the Liberal and Conservative parties.''

McCuaig's first priority is the development of Eastern Ontario.

''The problem has existed for more than 25 years under both the Liberals and Conservatives. We are suggesting a ministry be headquartered in the region to see the problems first hand,'' she explained.

The environment — ''increasing recycling and decreasing wasteful packaging'' — and lowering interest credit for farmers are two other issues in her platform.

Bilingualism is important to the NDP candidate also. She said she supports Bill 8, which grants bilingual designation to areas where 10 per cent of the population, or 5,000 people, are French speaking.

Although, not fluently bilingual, herself, McCuaig understands French and speaks it quite well.

Alexandria Copy Cup

The Glengarry Association for Community Living is having its first walk-a- thon on Sunday. The eight km. walk starts and finishes at the Alexandria Flying Club at 10 a.m. Their slogan is "Help us help others." So join in, there's still time and help them out.

* * *

The 39ers senior club is holding a meeting on Aug. 15 to discuss its upcoming annual bazaar. The meeting starts at 12:30. If you would like to be involved in the Sept. 8 event, please attend. For more information contact **Mrs. D. Burnett** at 525-4026.

* * *

Don't forget the "Start your own business" information meeting at Town Hall on Aug. 21 at 10 a.m. Self Employment Counselling Centre and Educational Services (SECCES) is putting the meeting together. They are a non-profit organization and there are no fees for their services. For more information call SECCES at 936-1825.

* * *

Plan to attend the annual Fly-in Breakfast on Sunday, Aug. 19 from 7 a.m. to 1 p.m. Walk, drive or fly to Alexandria Airport on Power Dam Road. That's about 2.5 km. north-east of Alexandria. Enjoy a fine breakfast menu of pancakes, sausages, eggs, tomatoes, coffee, etc. The price is $5 for adults, $3 for childdren. It's all you can eat, so bring the entire family and enjoy the day. Everyone is welcome. For more information contact **Ron Munro** at 525-2273.

* * *

On Tuesday, Aug. 14 the SD&G County Library is presenting the Beirdo Brothers at the Alexandria library in the Glengarry Sports Palace. What can be said about these incredibly talented brothers? Their unique ability to deliver what people want to hear, for whatever occasion, distinguishes them as a band for all season (and reasons). Admission is free, so now there are no excuses not to attend!

* * *

And now for our atmospheric report presented by **George Hambleton** from Atmospheric Environment Services. Temperatures were average for July, with a high of 31C (88F) and daytime readings of 21C (70F) on all but two days. Rainfalls were far above normal at 128 mm (5 inches) — 50 mm (2 inches) above average with only one thunderstorm! July '89 had temperatures far above normal — the high was 33.5C (92F) and only 36 mm (1.4 inches) of rain fell.

* * *

Mystery for the week!!

There doesn't seem to be anything going on in Alexandria these days! Could it be there are no more clubs holding events? No more holidaying families? Is no one receiving visitors? Or perhaps all these events ARE being sent to us here are the *News* but they're lost? Stolen? Or maybe nobody realizes that the people of the town of Alexandria are interested in your outings? We can't figure it out, but we think it's the last one. Well, which is it? Please send in your good news, information about meetings or upcoming events, care of Copy Cup. Please include a contact name and phone number so we can get in touch if there are any problems with spelling, dates or times. Thanks. Oh yes, we are interested.

Collection day organized

A Green Glengarry

Joanne Stevenson



This month I am pleased to have several announcements, hints and success stories to chronicle, largely due to the generosity and sharing spirit of the readers. Keep up the good work, Glengarry, and thank you for spending time and energy to contribute to our green Glengarry.

Announcements

Lancaster and Charlottenburgh townships will be holding a joint hazardous waste collection day on Saturday, Sept. 29. According to Lancaster township clerk Mike Samson, the collection will take place at the Charlottenburgh site in the morning and in the afternoon in Lancaster township. More details will follow in the September column.

At a spring meeting of the Bainsville Women's Institute, environment convenor Pat Ager showed the group a composter made from a plastic drum used to supply milk pipeline cleaner. She cut an opening in which compost material was placed. The drum can be turned to shift the contents. Try it.

A meeting about recycling will be held today (Wednesday, August 8) at 7:30 p.m. at the Raisin River Conservation Authority headquarters in Martintown. Guest speakers from Cornwall, Brockville and the Ministry of the Environment in Toronto will discuss issues of interest to major players in the recycling effort.

In May, a group of environmentally concerned citizens met at Lancaster township hall with Pat Ager and members of council. Pat would be happy to see this group continue and hopes to hear from volunteers to head the group. She can be reached at 347-3303.

Farmers and gardeners, this announcement should interest you! The Canadian Organic Growers will be hosting a study group this evening (Wed., Aug. 8) at 8:30 p.m. at the Church on the Hill, Alexandria. Anton Heinzle, who has farmed in the St. Eugene and Ste. Anne de Prescott area, will be heading the group in their discussion of biodynamic growing.

A day-long (9 a.m.-3:30 p.m.) bilingual workshop on sustainable agriculture will be held Monday, August 13 at Alfred College in Alfred. Roger Samson will be guest speaker. Tours of the college farm, of a ridge-tilled corn field and a demonstration of mechanical weed control machinery will be featured. Those interested can contact John Van Nooten at 874-2996.

Anyone looking for styrofoam seed flats can telephone Judy at 347-2539 who wants to get rid of a bunch of used ones.

Williamstown Fair

The public liaison committee (PLC) of the local waste management plan has organized a display booth for the Williamstown Fair this weekend. Handouts and waste diaries will be distributed. These are the same waste diaries which were used by Kenyon participants in this spring's waste reduction project.

"Purple plague" harming wildlife

An exotic intruder plant called "the purple plague" by wetlands conservationists is destroying fragile fish and wildlife habitat across the province, says the Ontario Federation of Anglers and Hunters.

And its sweeping spread is aided by ready commercial availability to gardeners and a total lack of control initiative by the provincial government.

Commonly known as "purple loosestrife" (lythrum salicaria), the perennial plant so appealing to gardeners boasts a beautiful, three-foot stem of purple blooms throughout most of the summer.

But once it spreads into fragile wetlands, it dominates available space for other species and takes over. Substantial wetlands in Ontario in recent years have been strangled by purple loosestrife, which slowly uses its thick roots to convert wetlands into soil.

The result, says OFAH, is a massive loss of fish spawning grounds, waterfowl and other bird habitat, and use by dozens of wetland-related wildlife.

Botonists once thought the plant could only live in water-soaked locations, but recent research has shown it's incredibly resilient and will grow "just about anywhere," said Kevin Callan, Wildlife Habitat Facilitator for OFAH.

ALEXANDRIA POOLS

Above-ground Pools, Chemicals, Parts, Cleaning, Opening and Closing

Pumps, Motors, Filter Repairs

525-2508 or 525-2196 (eves)

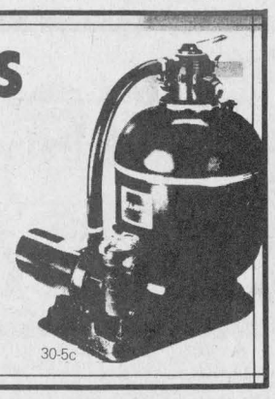

30-5c

How to get your financial life in shape.



- protection for mortgage, business, family income, disability or estate;
- retirement planning, RRSP's and annuities;
- employee benefits and pension plans.

Call me: PAUL ROY
Alexandria
525-1479
SunLife

32-1c

PIERRE BRUNET GARDEN CENTRE

RR1 McCormick Rd.
(Front of Golf Course)

OPEN: 7 days a week

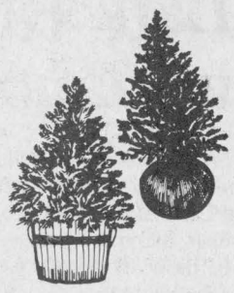

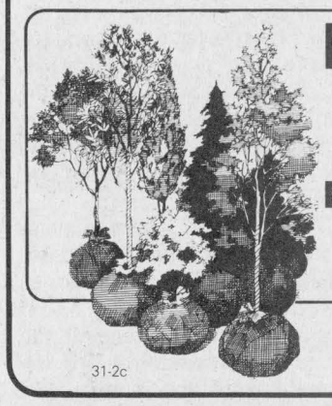

Evergreens & Shrubs
40% OFF
Bark, Earth and White Stone
20% OFF

FOR MORE INFORAMTION CALL PIERRE BRUNET AT 525-3976

31-2c

FLAMINGO FANTASY!



Our Flock of Fun-Loving Flamingos Will Migrate to the Lawn of Your Choice to Wish Someone a Happy Birthday, Anniversary or Other Special Occasion.

Reserve Your Flock Today!

Please call at 525-1278

26-tf.

OBONSOINS

You can walk to and pick it up at our

CONVENIENT DOWNTOWN LOCATION

or

Drive to and pick it up

*** LOTS OF PARKING ***

or

Have it delivered

ASK ABOUT OUR

FREE DELIVERY SERVICE

Hours: Mon. to Fri. 9-9 Saturday 9-6

Everyday low prices
Regular Obonsoins Specials
we will not be
KNOWINGLY UNDERSOLD

MANAGEMENT REGRETS ANY INCONVENIENCE DURING RENOVATIONS

ALEXANDRIA DRUG MART

*Serving the community for close to a century**

5 Main St., Alexandria 525-2525, 525-4041
1-800-267-2406 (Toll free from 613 area code)

LUCKY DOLLAR FOOD STORES

LUCKY DOLLAR

Green Valley, Ont. 525-3081

Fresh daily Lean ground Beef 1.99 lb. 4.39 kg		Cda No. 1, Logo Fresh Cauliflower 99¢		
Mary Myles Wieners 450 g 1.49		USA, fresh Honeydew Melon 1.99		
Davern Side Sliced Bacon 500 g 1.99		USA, No. 1 grade large size Tomatoes 99¢ lb. 2.18 kg		
Davern boneless smoked Black Forest Ham 2.99 lb. 6.59 kg		USA, No. 1 grade Green Seedless Grapes 1.29 lb. 2.84 kg		
Mary Myles Pure pork Breakfast Sausage 1.79 lb. 3.95 kg		Ontario No. 1 Green Peppers 99¢ lb. 2.18 kg		
Van Kemp Beans with pork 28 oz. 99¢	White Swan Paper Towels 2 rolls 99¢	Allen's Orange Juice 3x250 ml 99¢	Jubilee Bathroom Tissue 4 rolls 99¢	Success Mushrooms Pieces 10 oz. 79¢
ABC Laundry Detergent 4 L 2.99	Nescafe Instant Coffee 200 g 4.99	Olinda Tomato Juice 48 oz. 99¢	Allen's Cream Soda Gingerale & Cola 2 L 99¢	Betty Hot dog & Hamburger Buns 8's 89¢

Prices in effect until store closing Sat., Aug. 11/90.
We reserve the right to limit quantities.

Les trois p'tits points...
et/and
ciné-parc SKY-HI Drive-In
présentent/present



version originale avec sous-titres anglais
original French version with English subtitles

14 ans years

UN SOIR SEULEMENT! / ONE NIGHT ONLY!
le jeudi 9 août/Thursday, August 9
au/at ciné-parc SKY-HI Drive-In
21 h/9 p.m.

This message sponsored by:

The Glengarry News — All the news of Glengarry for Glengarrians since 1890

Club Optimiste d'Alexandria

Elgin T.V. Clinic Ltd.

Radio Shack AUTHORIZED DEALER T304

Voyages ALEXANDRIA Travel

32-1c

SKY-HI DRIVE-IN RADIO SOUND ALEXANDRIA

Fri. - Thurs. Aug 10 - 16

TOM CRUISE

YOU CAN'T OUTRUN THE THUNDER.

DAYS OF Thunder

14 ADULT ACCOMPANIMENT

Also



Secrecy surrounds dump selection

A veil of secrecy surrounds the selection of new dumpsites by the Stormont-Glengarry-Cornwall Waste Management steering committee and will remain until a compensation package is made official, said PLC co-chair Michael Cowley-Owen.

"There are actually two things controlling the output of information here: Firstly a compensation policy must be in place. Then the people whose lands have been identified as preferred sites must be notified," said Cowley-Owen, co-chair for the Public Liaison Committee of the Stormont-Glengarry Waste Management Steering Committee.

The site search is already a year behind schedule. A draft of a pay-out policy for steering committee review, dated June 18, states: It is "essential to put in place, as soon as possible, a fair and open policy of compensation to land owners, neighbors and residents."

The policy draft was drawn up by a Compensation Sub-committee.

Potential principles for compensation are listed in the draft. The main form of payment will be to purchase the property outright. Expropriation will be avoided where possible, but will be used if necessary, the draft states.

"We don't want to have to go through expropriation, which creates hard feelings. We are hoping everyone will say yes, 'I wanted to get out of farming, anyway.' and agree to sell," said Counc. Joan Siwik, Kenyon township representative on the steering committee.

The draft also states that owners of property where site testings and investigations are necessary will be offered $500 for the access to their land. Reimbursements will also be paid out for any costs or losses resulting from these tests.

All property purchases will be determined at fair market value and a "bonus of $2,000 will be made to each owner entering an option agreement."

There are a number of principles written into the compensation draft, which has already been looked over by the lawyer of the Compensation Sub-committee, but still needs to be finalized.

Cowley-Owen is also a member of this sub-committee and he said the intention of the draft was to be as fair as possible.

He said only after the draft has been reviewed and everyone involved is notified will the publication ban be lifted. And he doesn't expect to see anything in writing for another few months.

At present there are eight potential sites and three preferred areas. Of these it is possible that none may be chosen.

According to Anne MacGillivray, co-ordinator for the PLC, of seven potential sites in an unrelated project in South and Centre Hastings, none were chosen after the initial viewings.



Sweetening the pot

Glengarry Aggregates and Concrete manager Gord Robertson (left) brings the Cooper Marsh Wildlife Interperative Centre a little closer to reality. On Thursday, Robertson presented fundraising director Bill Cooper with a cheque for $1,000 toward the project.

Staff photo — Michael O'Dwyer

Lancaster Township faces wetland building woes

A proposed government policy to preserve wetlands south of Hwy. 401 in Lancaster township has raised concerns in council over the future of residential development in the township.

The draft policy of the Ministry of Natural Resources and Wetlands states building south of the highway should be curtailed for wetlands planning. However, the township had already budgeted housing space on the south side to protect agricultural resource lands to the north.

During the regular meeting of council on July 18, the township petitioned the government to review wetland development policies to allow for both residential development and wetland protection.

Raisin Region Conservation Authority Manager Michel Lalonde said last week the land south of the highway at Point Mouillee in Lancaster township is Class 1 wetland — the most critical to preserve.

"There is no such thing as 'this is my land and I can do with it what I want.' We have a very important wetland and it must be protected. Just because you own the property doesn't mean you can develop it," Lalonde said.

He said the RRCA deals with people interested in developing the land by getting them together with government representatives to look at a study that will give guidelines about what development can take place.

"If that leads to acquisition of some of that land (by the ministries) for protection, then that should come out in that study," he said.

He added that a more thorough study can be done in the area to identify some fringe areas that can be freed up for development.

Charlie Sangster, reeve of Lancaster township said he has no problems with protecting what needs to be protected but said he has trouble with the idea that developers can be told not to build without compensation.

"At this stage of the game. I'm not too perturbed until they get it worked out. We can play the waiting game. I don't want to fight with the ministry yet," said Sangster, who said the draft wetlands policy has been in effect for five years and it is affecting about 1,000 acres of land — "everything in the township that hasn't already been developed."

Grits open local H.Q.

Newly elected Liberal candidate for SD&G and East Grenville officially opened his campaign headquarters in Alexandria Monday evening exactly one month before the provincial election.

Sabourin was joined in the ribbon cutting ceremony at 198 Main Street by Stormont-Dundas MP Bob Kilger, former Liberal nominee Carson Payne, Sabourin's wife and children, and his brothers who are volunteering for the campaign.

The other riding offices will be opened in Chesterville, Kemptville, and Cardinal.

Amid the wine and cheese of the festivity, Sabourin, a radio announcer from Monkland with strong family ties in Alexandria, spoke briefly of his platform and the importance of electing a Liberal to parliament.

"Effective representation and leadership go hand in hand," proclaimed Sabourin. "If the riding continues to be Conservative, are they going to be able to continue to represent this riding. We're not electing an opposition, we're electing a government," he said, forcasting the Liberal Peterson government will win the provincial election by majority.



Denis Sabourin

Federal counterpart Kilger said in French to the crowd of about 30 that he was determined to help Sabourin win the provincial seat.

Also in French, a new language for Sabourin, the candidate appealed to the audience to volunteer in the campaign. "We're going to win this time. It's time the riding had a chance to catch up. Help give us a chance," he said.

Kenyon Township

Council briefs

The following items were among those discussed at the township of Kenyon council during the regular meeting on July 31.

Waste management awareness survey

A request by the Waste Management Public Liaison Committee has council tallying up the results from a survey taken to promote waste management awareness.

Council clerk/treasurer Mary McCuaig said the PLC asked each municipality involved with the Stormont-Glengarry plan what it is doing to help reduce waste.

"We selected 20 families at random and had them do a log book on waste — how much glass, tin, paper they used and what they put aside for composting," she said Friday.

The garbage was put into different piles depending on its composing materials. A day was spent taking the separated waste to the township garage to weigh. Everything was recorded in the log books.

They haven't gotten the results yet, but the survey was very well received, said McCuaig.

An analysis of how much waste was generated and how much could be recycled is upcoming.

The blue box program

Correspondence from Ontario Multi-Material Recycling Incorporated detailed the status of the blue box program.

The letter went on to explain that the program was well received in Ontario, and OMMRI expressed its hope that more municipalities would join in.

McCuaig explained participation in the program is expensive.

"It means buying everything including the boxes and having to find markets for the recyclables," she said, adding that she didn't think the township could afford it.

On the same subject

Council appointed a co-ordinator for this year's Recycling Week.

For the second year in a row, Counc. Joan Siwik volunteered to organize the Nov. 19 to 25 event.

Computer package purchase

The township of Kenyon is becoming computerized.

Council decided to purchase the Bull System computer package. The cost of the package is more than $36,000, but council will be paying only $22,129.

"We got a phenomenal deal," said Counc. Siwik.

Representatives from Bull explained the reason for the discount was because the company wants to establish itself in municipal halls.

And sweetening the pot further is potential funding from the Ministry of Housing.

If council approves the purcha. of a building permits computer package, they stand to receive 50 per cent of the eligibility cost, determined by the ministry.

"A portion of the package is already included in what we're purchasing. It may cost us another $1,800 of the total $7,000 the program is worth," said McCuaig.

Aid for the GACL

Council decided to donate $300 to the Glengarry Association for Community Living walk-a-thon, to be held Aug. 12.

McCuaig said they are going over budget by about $200 because when the budget was passed, it was decided that no further requests for donations would be put forth. However, after Counc. Siwik's suggestion that they volunteer to walk the eight km. route, council decided to give the monetary donation.

Animal control officer appointed

Council selected Germain Lavigne as the new animal control officer for the township.

The position involves issuing dog tags, responding to lost animal reports, picking up animals at large and maintaining the general upkeep of the pound.

Thieves net thousands in Alexandria daylight heist

Thieves netted thousands of dollars in jewelry and cash in an afternoon break and enter of a home on Dominion Street South in Alexandria July 31.

Joseph and Karla Abichabine and their two children left to go shopping in Cornwall at 1 p.m. Upon their return at about 6:45 p.m. the family discovered their front door open and shattered glass on the floor.

"The first thing we did was call the police," said Abichabine, who is manager of the Mac's Milk convenience store on Main Street.

He suspects the thieves wanted the daily deposit from the store, generally around $2,000. "They got lucky. They got our jewelry instead," he said bitterly.

The police report lists several articles of 18K gold jewelry, diamond rings and $500 US. The items were all hidden in dresser drawers and closets.

"The thieves appeared to know what they wanted and where to find it," Police Chief Paul Deveau said Friday.

The Abichabines were insured against theft.

Deveau said break and enters of this nature are not usually seen in Alexandria, and he would be very surprised if it happened again within the next five years.

"A standard B&E is about $300 to $400 worth of stereo equipment, VCRs or TVs, and usually done at night," he said.

Deveau said in the country there are many break-ins during the day because people are out working the fields. "In town it's much more likely to be noticed."

The investigating officer, Const. Brent McDougall, said it was very unusual because it happened in broad daylight and "a number of neighbors were questioned and no one saw or heard a thing.

A standard investigation is being carried out by McDougall and so far there are no suspects.

Auctioneer hangs shingle in the Glen

A temporary layoff at Glengarry Transport Limited has given a Glen Robertson man the opportunity to do something he has always wanted: to be an auctioneer.

Although Reginald Duval was called back to his full time 19-year career with the trucking company, he decided to finish his studies at the Southwestern School of Auctioneering. He recently hung out his Glengarry Auction Service shingle and he's ready for work.

"I've been talking about it for five years and there's a need for it around here," said Duval who plans to fill the shoes of local auctioneers who may soon retire.

Duval said he will specialize in farm and household auctions on a part time basis until he retires from GTL in about 10 years and possibly real estate auctions in the future, but in the mean time he's looking for some valuable experience.

"I'll take anything and offer my services free to do charity auctions to get experience, be exposed and show what I can do," he said.

And Duval is getting lots of practice on his own. Glen Robertson residents watching him drive from his Dalhousie Road home or his hobby farm in the area might wonder what he is talking to himself about, but Duval said that while he drives he is always practicing his numbers.

Duval said auctioneering is fun work and he is enjoying his new career as an entertainer which he says is an important part of the job.

"There are three reasons to go to an auction sale: to meet people, to buy and to be entertained, and the auctioneer is an entertainer," Duval said.

House speaker visits Williamstown museum

Wearing the tartan of his clan, Speaker of the House John A. Fraser visited the Nor' Westers Loyalist Museum in Williamstown Saturday.

Accompanying him were his wife Catherine and the MP for Glengarry-Prescott-Russell Don Boudria. A number of local residents also showed up to meet the Ottawa dignitary

The reason for the visit was to locate the grave of his great-grandfather John Allen Fraser, buried in the cemetary at St. Andrew's Presbyterian Church in South Lancaster.

Unfortunately, after a brief look around the cemetary, the grave Fraser remembers visiting as a child, couldn't be found.

A local historian brought along a book on Glengarry gravestones to help the search, but still no luck.

As for the misinformation that the famous Canadian explorer, Simon Fraser, is an ancester of the speaker, his wife explained: "There are a lot of Simon Frasers, but there are two separate branches of the Fraser family. One is Roman Catholic, the other is Protestant. The Simon Fraser who did the exploring was Roman Catholic and John is Protestant."

Maxville escapes trouble during Games weekend

It may have been the communities' biggest weekend of the year but Maxville detachment OPP Staff Sgt. Gerry Brunet says things were fairly quiet at the Glengarry Highland Games.

"Outside of a couple of kids who got lost, there's really nothing out of the ordinary that went on," Brunet said. "It was a fairly quiet weekend — everyone behaved themselves this year."

Brunet said the large contingent of police officers working at the Games may have been a deterrent to any rowdy behaviour.

Maxville detachment OPP did investigate two automobile accidents over the weekend, but both resulted in only minor damages to the vehicles involved and there were no injuries.

Court report

The following cases were dealt with by Judge J. F. R. Levesque at the Provincial Court in Alexandria on Aug. 2.

Over the limit

Leo Thibeault of Grand Falls, New Brunswick, pleaded guilty to the charge of driving while his blood alcohol level was over the legal limit (80 mgs of alcohol in 100 ml of blood) on July 21, 1989.

Court was told the arresting officer, Const. D. J. Amirault of Lancaster OPP, found two open cans of beer, three full and several empties scattered throughout the 24-year-old man's car.

Thibeault was found guilty of the same infraction in Nov. 1988.

The minimum fine for a second impaired offence is usually 14 days incarceration. But because of his previous history and aggravating factors (the beer in the car), Judge Levesque sentenced him to 30 days in jail and suspended his licence for 14 months.

Theft over $1,000

Judge Levesque sentenced Danny Cameron of no fixed address to 14 months in Federal penitentiary for the crime of theft over $1,000 committed June 26, 1990.

Cameron, 28, who has a lengthy record dating back to 1978, was also sentenced last week to 11 months in jail for a similar crime committed last January of this year.

During the trial, duty counsellor Randy Ross requested that his client receive the 14 month sentence to bring his total incarceration time up to 25 months, thereby qualifying Cameron for a university program offered at the prison.

"With regard to his record and the circumstances of the offence, court is of the view that it would not be inappropriate to sentence, as requested, 14 months," Judge Levesque said in his deliberation.

Pre-sentence report ordered

A pre-sentence report was ordered on Arthur J. Palmer Lallemand of Hudson, Quebec after Judge Levesque found him guilty of two counts of common assault.

The victim of the first offence, committed Sept. 22, 1989, was left with "a broken finger nail and a sore left hand," after Lallemand smashed her hands trying to reclaim his credit card. She was holding it, waiting for Lallemand to sign the sales slip.

In the other crime, the 60-year-old roofing contracter, knocked the glasses off the face of a man seven years his senior.

A witness also testified he saw Lallemand "sitting on the back of a man, punching him in the head."

Stating the matter must be decided on the basis of credibility, Judge Levesque adjourned the proceedings to decide the case.

After almost two hours of deliberating, the judge found the victims/witnesses to be reliable, but said he had difficulty believing the accused.

Lallemand, who has a criminal record dating back to 1974, had two prior assault convictions in 1985 and 1986.

He is to return to court on Oct. 4 for sentencing.

Privatizing parks

The St. Lawrence Parks Commission hopes the private sector can turn a profit from six Eastern Ontario properties that have been sacrificed on the altar of budgetary restraint.

Darlene Lascelle of the commission's marketing and communications branch last week said municipalities have shown little interest in operating the six parks strung out along the St. Lawrence River between Prescott and Lancaster. Only Osnabruck Township has taken up the offer extended to municipalities to operate parks in their areas, she noted.

Osnabruck is running Farran Park, on a one-year trial basis. Whether the township will opt to operate it on a permanent basis has yet to be decided. This, and other municipalities are being invited, along with the private sector, to draw up proposals for operating the parks over the long haul.

Lascelle says the commission will continue to operate the 11 provincial parks not affected by this year's closures. But, she warned, their future existence is dependent upon their continued economic viability.

Terms of reference for submitting proposals are now being prepared. Next month entrepreneurs and municipalities will be invited to tender propositions for operating Farran, Nairne, Grenville, Charlottenburgh, and Brown's Bay parks, all of which were abandoned by the commission last February. Also included in the package is Lakeview Park, which hasn't been operated by the commission for several years.

"I know there are a lot of exciting and innovative ideas out there for the use of these parks and I look forward to working with imaginative, business-minded individuals whose proposals will meet the commission's tourism objective," said commission chairman George Speal.

The commission chairman is probably right about the "exciting and innovative" proposal he expects to receive from private enterprise. The private sector just might turn the parks' fortunes around, and turn a tidy profit in the process.

However, the commission's actions over the past six months raise a couple of nagging questions.

First, how could the commission expect the affected municipalities to come up with viable plans for the parks when they were as surprised as anyone by the abruptly-announced closures?

When the parks were offered to the municipalities, they were already drafting their annual operating budgets in the face of severe cutbacks in provincial transfer payments to local government. They couldn't be expected, especially on such short notice, to add more projects to spending estimates.

Second, before announcing the closures, did the commission consider the potentially disastrous impact they would have on the Eastern Ontario economy?

The parks, with overnight camping for visitors, complement the local tourist industry. Campers, as well as day-visitors to the parks, purchase supplies and souvenirs from nearby stores. They visit local attractions, such as the commission's own Upper Canada Village. They inject dollars into the area where they are badly needed.

Third, given the spinoff effect the parks have on the local economy, as outlined above, how can the commission and, by extension, the provincial Ministry of Tourism and Recreation dismiss them as a losing proposition?

Finally, did the commission thoroughly assess the requirements of the local area before removing six prime facilities from its recreation portfolio?

These parks are not, and never have been, profit-motivated operations. They were established to accommodate the leisurely pursuits of local people as well as to provide affordable overnight locations for visiting campers.

Some might view the park closures as a sign of shortsightedness on the part of the commission, and the tourism ministry. And courting private enterprise could be judged as premature, an action that reflects a bottom-line mentality that isn't always based on what is good for the public.

Had the commission given ample advance notice of the closures in the first place, say a year, accompanied by an offer to the municipalities to operate the parks, there might not be a need to invite the private sector to participate in their management.

Courtesy of *The Winchester Press*

Our letters policy

The Glengarry News welcomes letters to the editor.

Our readers are invited to express their opinions on just about any subject and we feel a lively letters column helps make a more interesting community newspaper.

All letters must be signed.

We reserve the right to edit letters for spelling, grammar, accuracy and good taste. Letters may be rejected if they are found to be libelous or in poor taste.

A telephone number should accompany the letter in order to confirm the identity of the author.

The Glengarry News

Kevin E. Macdonald
President

Joe Banks
Publisher

Michael O'Dwyer
Editor

Lindsay Cameron
Advertising Manager

Published Wednesdays by *The Glengarry News Limited* at 3 Main St. S., Alexandria, Ontario K0C 1A0. Address all correspondence to Post Office Box 10, Alexandria, Ontario K0C 1A0.

Telephone (613) 525-2020, 525-3271 or 347-7586
Second Class Mail Registration Number 1302

Subscription Rates: $20 per year within 40 miles of Alexandria; $24 per year in Canada beyond the 40 miles and in centres with door-to-door postal delivery; $70 per year outside Canada.

Single Copy 50 cents

Member of the Audit Bureau of Circulation, the Canadian Community Newspapers Association, the Ontario Community Newspapers Association, the Ontario Press Council and the Glengarry News Press Council.

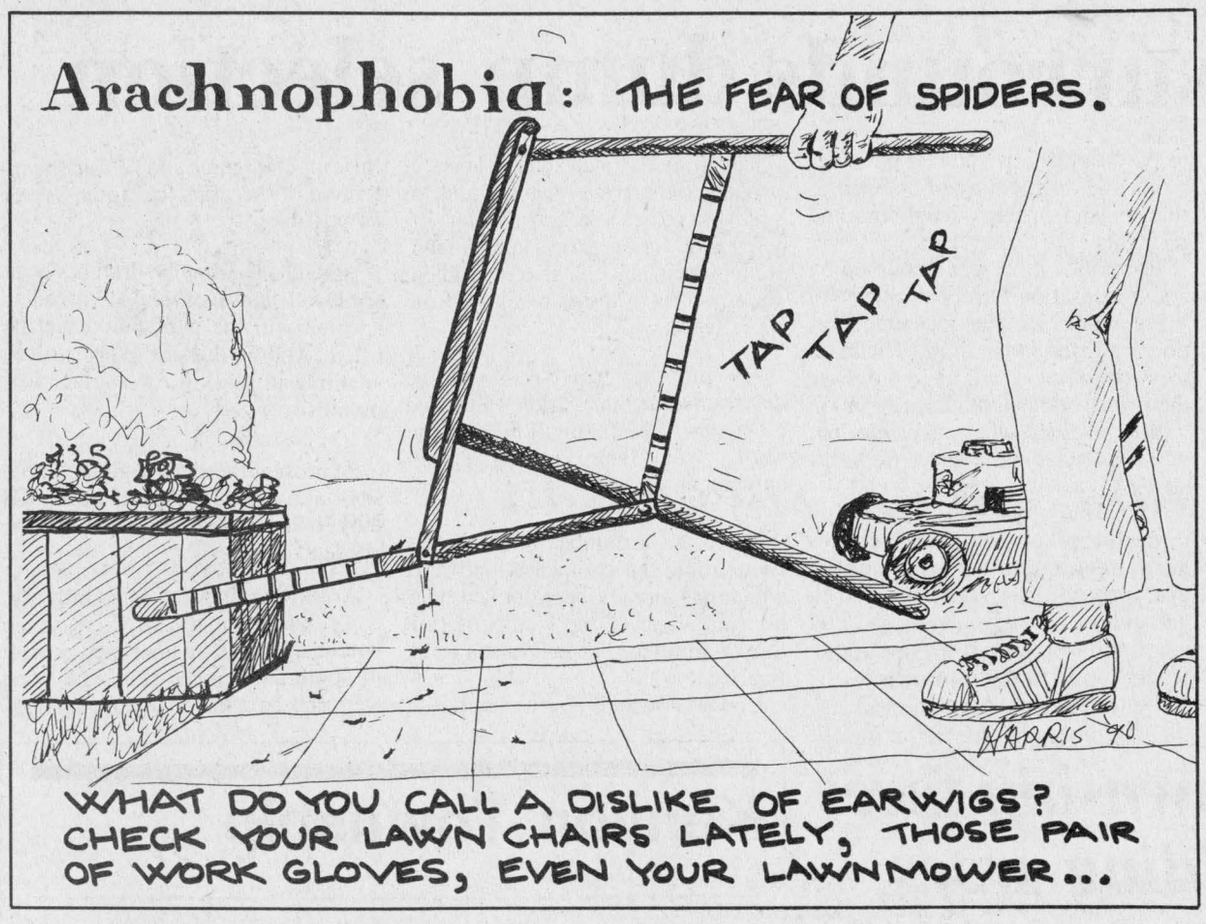

Let the election games begin!

After Thoughts

Joe Banks

Now that the Highland Games are over for another year, the sportive among us can now turn their undivided attention to some other games, not as entertaining, yet in their own way, worth watching.

The Glengarry Games of course is known for the caber toss, the hammer throw, the stone throw, the sheaf toss and others. Each event has its own set of rules, and the competitors use precise techniques to win.

And so it is this August, as we turn our yawning attention to the Provincial Election Games, 1990.

To help the uninitiated appreciate the nuances of these games, I here present a candidates glossary of each of the events to watch for between now and Sept. 6, election day, when the winnah is announced.

The Labor Toss: The general idea in this event is to try to woo both the management and labor vote at the same time. Often this is done by using sentences such as, "While I most sincerely appreciate the financial difficulties faced by the employees of the Acme Widgets Company, the realities of today's market demands certain degrees of downsizing and rationalization for the benefit of everyone concerned."

The Beef Toss: The winner of this event best deflects an embarrassing confrontation with a heckler at a speaking engagement. Sometimes, this can be done by ignoring said heckler, but more often this is the reaction: "A loser, eh? Well, go back to your (insert party of your choice) friends and tell them to see me on election night!"

The Throne Stow: Awarded to the candidate running for the governing party, who continuously says, "And this riding has far too long suffered because it does not have a member on the government's side of the house. It's time we were invited to the table!" Sometimes, the candidate will play up his/her chances of landing a cabinet post or any other plum job, without actually coming out and saying it: "My experience in basket weaving management will stand me in good stead for any task the premier may see fit to assign me!"

The hammer blow: A challenging event that's over when one candidate mistakenly hands the other the election on a silver platter. The classic example of this happened during the federal election of 1984 when John Turner sputtered he had "no choice" over patronage appointments made by former Prime Minister Pierre Trudeau. Brian Mulroney jumped all over Turner, scoring huge points and eventually winning the election.

The 56-minute wait: Routinely during a provincial election campaign, candidates are grossly late for functions. This is often done purposely, to ensure the crowd is well warmed up by the rock band and the reporters are sufficiently asleep. The winner of this event manages to appear harried but happy when he/she enters a hall, while everyone else has spider webs hanging from their hair.

There are others — the Glad Hand, the Photo Op and the Hot Air Blow — but space limitations prevent publishing the rest.

Suffice it to say that the overall winner is the candidates who bests his opponent in each of these categories. At the Highland Games, the overall winner is known as the "Aggregate Winner."

And the winner of the Election Games? That's right, you've got it.

The aggravate winner.

Two centuries; a long time to wait



Pen Thoughts

Michael O'Dwyer

For most Canadians, the Mohawk land crisis in Oka began with a bang with the death of Cpl. Lemay as Quebec provincial police stormed the Mohawk barricade last month.

Eyebrows raised across the nation at the prospect of a full scale armed confrontation at the Kanesatake Reserve over the expansion of a golf course. Menacing Mohawks bearing automatic assault rifles graced the front pages of all major newspapers. They were called savages, criminals, and even heros by their many supporters. But, as usual, many of the facts surrounding the land grievance have never been brought to light.

This issue did not, in fact, begin with a bang in Oka. It sputtered to life more than 260 years ago. It was then that the Nipissing, Algonquin, and Iroquois Indians (which became part of the Six Nations Confederacy and the ancestors of the present residents) first laid claim to the area.

In 1717, the King of France granted the land to the Sulpiciens to establish a mission to convert the natives to Christianity. The question of who owned the land boiled until 1841 when the legislature of Lower Canada confirmed the land belonged to the seminary.

In 1851 and 1881 the government tried to avoid expensive legal battles over the land by transplanting the natives and setting up reserves in Maniwaki and Gibson. This was not the solution the Indians were looking for, and most of the Mohawks who ventured to the new reserves eventually returned to Oka.

In 1912, the highest court of the land at that time, the Judicial Privy Council asserted, once again, that the Indians had no right to the land.

Throughout the tedious negotiations, the religious order had, of course, sold off most of the land originally granted to it by the French King. In 1945 the government bought the remaining lands in the area for the Mohawks who still maintain that the entire tract of land had been given to them in the first place and that the religious authorities had no right to sell even an acre.

The armed standoff in Oka is in no way radical or spontaneous. It is, in fact, a culmination of centuries of frustration for the natives who had patiently attacked the issue through the proper legislative channels.

And although firefights in the residential community in Oka are hardly acceptable negotiating tactics in this country, the behavior could be considered understandable because the federal government is still playing games with the Mohawks.

Indian Affairs Minister Tom Siddon stated July 17 that the government has been ready for years to buy the controversial golf course lands for the reserve.

"The government of Canada has been ready for several years to buy land in Oka for Kanesatake.... We made it clear, as recently as last month, that we were even prepared to buy the golf course lands if they became available...," he said, adding that further negotiations are impossible while the armed blockade remains in place.

Why the government had to wait 260 years for armed confrontation and the death of a policeman is anybody's guess.

Out of the other side of Siddon's mouth, he said the Mohawk claim to the land was rejected because the Mohawks could not prove that they had been on the land since time immemorial, and that any aboriginal title that may have existed was certainly extinguished by the kings of France and then Great Britain.

It's no wonder that the native population has been driven to distraction over the golf course. In light of the government's track record, any appeals to lay down the weapons and head peacefully to the negotiating tables seems ludicrous. Even at gun point they can't seem to make up their minds.

However, the guns will be packed away and the issue solved peacefully if the government simply makes a decision and stops playing dangerous games. Two centuries is a long time to wait.

Is environmental lottery the answer?

We have greeted the recent news of yet another lottery — this one designed to generate proceeds aimed at cleaning up the environment — with mixed emotions.

On the one hand, any government program designed to generate millions of dollars towards cleaning up our environment is worth our applause because the environment is probably the most serious problem facing this planet.

On the other hand, however, we question whether a lottery, whether government sponsored or not, places the onus for cleaning up and then sustaining a healthy environment on the wrong segment of society.

On the positive side, the Ontario Lottery Corporation's new Cleansweep lottery is expected to generate $15 to $20 million in profits for the first year, and then $40 million annually after that, clearly a positive infusion of cash into environmental enhancement in Ontario.

On the negative side, however, lotteries as a form of volunteer taxation, have a tendency to derive their funds from the poorest segments of society. In this way, like it or not, whether it is voluntary or not, the burden of raising this kind of environmental cash is on those who can least afford it and those who have not generated the pollution and wasteful mentality that has contributed to environmental damage.

To be even more blunt, the major polluters in our society, big business, the same people who profit from our continuing wasteful environmental practises, are the segment of society who should pick up the bulk of the

(Continued on Page 5)

Games break record again

In the Glens

Angus McDonell



Approaching the Highland Games grand finale last Saturday, the massed bands' traditional playing of *The Road to the Isles*, a veteran patron in our midst exclaimed, "How can the 'Games' be as good next year or any better?" We have been hearing that pleasant appraisal at the close for the past 25 years. And after next year's Games the same question will be asked.

There are several reasons besides endowed Glengarry hospitality; mainly dedicated continuity of administrative personnel re-enforced by third generation recruits all co-ordinating the entire program.

That the Glengarry Highland Games are becoming more renowned throughout the world was confirmed again this year as evidenced by the number of visitors who paused at the Glengarry Historical Society booth to register attendance and their homes.

In 1986 a record was set at 700 with Ontario's Lieut. Governor the Hon. Lincoln Alexander heading the list. Apart from every province and several states there were seven registrations from Scotland, Sweden, France, England and Ireland with at least singles.

That record for the past five years was exceeded last Saturday by 68 that included the foregoing countries plus South American visitors.

The officiating guest, the Hon. John Fraser, born in Yokohama, Japan, and his gracious wife, the former Catherine Findlay, were the first to endorse the Glengarry Historical Society guest book. In a pleasant interview, the House of Commons Speaker briefly reviewed his Fraser family history. His great grandfather was buried in Williamstown. Going away back two of his family ancestors fought with Scotland's Fraser Highlanders of the British army under General James Wolfe in the Battle of the Plains of Abraham in Quebec City, 1759.

We reminded Mrs. Fraser, formerly of the Findlay stove family, that her grandfather's Findlay Stove foundry in Carleton Place and the Munro and McIntosh Carriage Works, Alexandria, were among the flourishing industries of the Ottawa Valley at the turn of the century.

Among those travelling by air the greatest distance to attend the Games the honor goes to the City of Papakura Highland Pipe Band, from New Zealand.

For the first time in the history of the Glengarry Highland Games, El Salvador was represented by Caesar and Doroty Velasco. Ditto to Bogota, Colombia; Ninka Miffable. And Eileen Bailey, St. Vincent, the West Indies. From Scotland, James MacKenzie, Port Glasgow; J. Stephen, Alberta Place, Banff. A. Foster, Yorkshire, England; Jane Howell, Powys, Wales, U.K.; Mary S. Sergeant, West Yorks, England. Across the Irish Sea, M. and J. Vgerty, Cork, Ireland.

The Scottish-American Military Society were guests from North Carolina. Farther south, Lana Keough, Miami, Fla., Patti Ireland, Stone Mountain, Ga., Dr. and Mrs. Charles White, Phoenix, Arizona, Jill B. Carson, Cheshire, Ca., and Frank Lewis, Arlington, Texas.

There were scores from the border states. At random, Ron Lancaster, Williamsport, Pa., A. and M. Noggle, New Hartford, N.Y., Donald and Joan MacKinnon, Hopewell Jct., N.Y., Sharon Ledger, Malone, N.Y.

Margaret Rowe (Ireland), Kelligrews, Nfld., Stewart Mann, Ottawa-Gaspe, Que., the Barra MacNeils, Cape Breton, Marilyn Campbell, Sackville, N.S., Betty MacRae, Saint John, N.B., Catherine Lachance, Trois Rivieres, across Quebec to Dalhousie's Reine and Donald Morrison.

D. A. Mailhot came all the way from Williams Lake, B.C., Jackie Simset, Red Deer, Alberta, Jim McWilliams, Moose Jaw, Sask., Heather and June MacTavish, Thompson, Man.

Back to Ontario and what could the Games be without the Fletchers with Dunvegan roots, Mitzi and

(Continued on page 5)

Letters

Setting the record straight

To the editor:

I have been a contributor to this paper for three score years and counting. Often the theme was historical. I wish to clarify recent references to the Glengarry Highland Games.

I did not write that explorer Simon Fraser was buried in Williamstown.

Some time ago I wrote that Denis Carr, the popular member of Brigadoons, was born on the Scottish side of the historic "Roman Wall." Hence, he was a native son of Scotland.

There was a reference that he resided in England for some time and could be considered "English."

Denis Carr's grandparents are Scottish and Irish. He was born in Scotland. So, dear caller, be assured to ever think that he is English would be considered in the Highlands as a cardinal sin.

Another caller wished to know which is the correct spelling, Ceud or Ciad in the Gaelic spelling of A Hundred Thousand Welcomes. A Scottish dictionary says both are correct.

The Glengarry News for many, many years used the Ciad spelling. Now Ceud appears to be the popular spelling. I was taught Ciad and it is difficult to change tradition.

Angus H. McDonell,
Kenyon Twp.

Volunteers made games successful

To the editor:

I'm reluctant to allow this opportunity to pass without a few words of thanks.

We of The Glengarry Highland Games Committee are so very grateful and appreciative of all the volunteer help received this past weekend and also during the days leading up to the Games.

Without such generous assistance the Glengarry Highland Games would not enjoy the great success it does.

When we receive thanks and accolades about our hosting of such a successful event, we know very well that all the people who give so freely of their time and talents are also deserving of recognition.

Thank you, everyone, for your help.

Yours truly,
Connie Blaney, president
Glengarry Highland Games

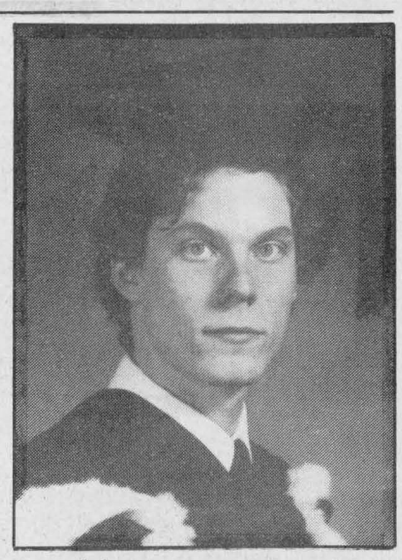

Honors grad

Troy Matheson graduated in honors with distinction from Bishops University. Son of Arthur and Edrina Matheson, Troy is now living in St. Lazare, Quebec, and will attend Concordia University for his Master's Degree in Sociology. Troy is a graduate from GDHS and a former Glens team member.

The vigil should begin at home

To the editor:

In response to Lesley Cadham's *That's Life* of August 1, congratulations on your new appointment, onward and upward.

Your column last week, has a very simple answer to the question of the mysterious missing road signs, and perhaps you have unwittingly hit the proverbial nail when you mentioned that recreation rooms are being decorated with these signs.

These rec rooms presumably belong to adults, parents most likely? Parents must realize that stealing or defacing these signs is an unlawful offence?

Please, let us have no more decorating with or defacing of signs in Glengarry. The vigil which is impossible by our overtaxed police forces perhaps should begin in the home!

Yours truly,
Linda Lancaster,
North Lancaster.

Public should have more say in spending

To the editor,

I couldn't agree more with Stan Body (Aug. 1 *Glengarry News*). We should have more say in how public money is spent. However, I have to question his suggestion that there should not be standards for health care or education. Leadership in these and other important social issues must be the prerogative of senior levels of government. It is our prerogative to chose our leaders wisely.

Michael Cowley Owen
Maxville

Is environmental lottery the answer?

(Continued from Page 4)

tab, rather than the already overtaxed working poor.

With that fact in mind, the lottery should not be perceived as the major thrust of environmental improvement, but something that abets the cause.

We would be foolish and unfair to hope that a lottery can remove the responsibility of environmental clean-up from the business forces that created it in the first place.

Lotteries, after all, are simply legalized gambling, a carrot held out to the poor. They are not a panacea.

Courtesy *The Express*

Witch is your best means of Selling or Buying?
THE CLASSIFIEDS
The Glengarry News

Games break record again

Harold Fletcher, London also the Norman Fletchers, Oakville, John A. and Shirley O'Connor, St. Catharines, ditto Archie, Rena, Joann and Chris Macdonell; Helen Zehr, New Hamburg and the shortest flight of all, John Olgn Gwzliksi from Greenfield.

We are indebted to the following members of the Glengarry Historical Society for compiling those yearly visitors' records: Past president, Rev. Dr. MacMillan and his wife Jean, Harriet MacKinnon, Marjorie Crowley, Onagh Ross, Marion MacMaster, Mabel MacLean, Andrew Harkness, Kay Arnott and assistant student, Sherry Lamb.



Forthcoming marriage

Mr. and Mrs. David Findlay wish to announce the upcoming wedding of their daughter Terry to Glenn Beehler, son of Mr. and Mrs. John Beehler of Crysler. The wedding will take place Saturday, Aug. 18 at St. Michael's of All Angels. A reception will follow at Angus Gray Hall, Maxville. 32-1p

Please give
CANCER CAN BE BEATEN
CANADIAN CANCER SOCIETY / SOCIÉTÉ CANADIENNE DU CANCER

GRIFFIN LANE
Horse Transport
Fully Qualified
Ship anywhere in Canada or U.S.A.
24-Hour Service
BOARDING
Our rates are minimal, our service impeccable
Griffin Lane Farm
RR#1 Apple Hill 32-1c 528-4789 or Mobile 1-936-7758

REMI Prud'Homme
INSURANCE BROKERS INC.
Assurance General Insurance
Vie, Feu, Vol, Auto, Theft, Fire, Life
FARM
Tel. 525-3134 40-tf
198 Main Street, S. P.O. Box 1600, Alexandria, Ont. K0C 1A0

PLOW SETTING DEMONSTRATION

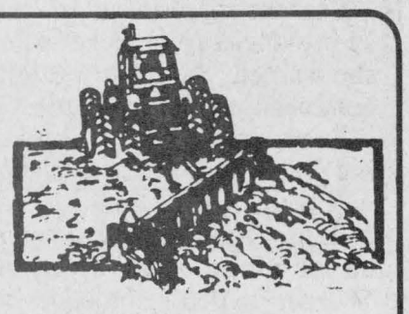

Thursday, Aug. 16 — 1 p.m.
Farm of Lawrence St. Denis, Bainsville
2 miles north, 1/2 mile west of Bainsville
Watch for Signs
Plowing match competitors and other interested parties welcome
Clinic led by John A. Mitchell, OPA Plowing Judge
For more information please contact
Jeffrey McNaughton, 347-2255 or Doug Sova, 525-2612
32-1c

SPECIALS
Pronto Food Marts
in effect until August 26, 1990

PEPSI or 7-UP Reg. or diet 2L 1.99
PEPSI or 7-UP Reg. or diet 12x10 oz. tins 3.99
Humpty Dumpty CHIPS 200 g bag Reg. $2.19 1.69
Puritan STEWS Ass't. 680 g tin Reg. $2.63 1.49
Delmonte PUDDING CUPS Ass't Reg. $2.48 1.99 4x5 oz. pkg
Aylmer VEGETABLES Ass't., 14 oz. tin Reg. .97 .79
Golden Gate SOFT MARGARINE 100% soya Reg. $1.38 .79 454 g tub
Pepperidge Farm LAYER CAKE Frozen, ass't Reg. $2.31 .99 11 oz. pkg.
Lean Cuisine FROZEN ENTREES Ass't. Reg. $4.25 2.99 241-326 g box
Le Menu FROZEN DINNERS Ass't. 310-326 g box 2.99
AND MANY MORE IN-STORE SPECIALS
LALONDE GENERAL STORE
117 Main St. S., Alexandria
525-1424
Pronto Food Marts

VOGUE
DOORS OPEN TOMORROW 9AM
SUPER-SAVING FALL AND WINTER
COAT SALE
15%
OFF EVERY FASHION COAT
New and Exciting
Stained Glass
Irradescent
POLYFIL COAT
• Green
• Plum
• Grey
NOW $127
Reg. $150.00
LAY-AWAY NOW!
CHOOSE NOW! BEAT THE G.S.T.
AFTER JAN. 1, 1991, A 7% ADDITIONAL TAX WILL APPLY TO ALL PURCHASES.
FABULOUS "LAMBSKIN" LEATHER JACKETS NOW $299
Reg. $450.00
BIG OUTDOOR SWEATERS
Reg. $140-$160 NOW $112
Vogue
Vogue Shoppe • 500 Montreal Road • 932-1312
CORNWALL



Jill and Marilyn Cooper of Ottawa, Gerald McDonell of Summerstown Station and Christina and Fern Seguin of Cornwall (from left to right) sat under a tree, out of the rain, listening to the music of Hughie McDonell, enjoying a few cold ones.

Staff photo — Faith Bloomfield

Family and friends met at Galarama

St. Raphael's
Cathie MacDonald
525-1174



This year's Galarama was held in the rain. But even with the rain everything went on as scheduled. Our entertainment found a dry spot on the porch where they and their instruments were able to keep dry. They entertained us for the entire afternoon. The dancers braved the rain and put on their show. The magic show and baby contest were held indoors at the parish hall and both were enjoyed fully. For a first time we had 12 babies in total. The food was delicious and the CWL ladies did a great job of keeping the baked goods dry.

* * *

Winners of the money draw were Pauline Lauzon $1,000; Rory MacDonald, Dick Flemming, Garth McDonald, Jacques Lamarche and Denise Menard all won $100 each. The winner of the CWL quilt was Loretta Chambers. Congratulations to all the winners.

* * *

It was great seeing family and friends all home for the long weekend. Thanks to all who came out in the rain for the day and especially to all the workers who manned their booths for the entire afternoon.



Hughie McDonell, originally from Martintown is singing in the rain at St. Raphael's Galarama.

Rain fails to dampen spirits

Despite the rainy weather, the 14th annual St. Raphael's Galarama attracted hundreds of fun seekers to the ruins on Sunday.

Between 400 and 500 people showed up, down about two-thirds from last year, said Rev. D. B. McDougald.

"Those who did show up certainly had a good time," he said. "They deserve to be commended for even coming out with the weather the way it was."

And people showed up from all over — Moose Creek, Cornwall even Ottawa — to enjoy the entertainment, wet though it was.

The Brigadoons, MacCulloch Dancers and a few fiddlers from the Glengarry Strathspey and Reel Society entertained the crowd throughout the afternoon. Glengarry's own Hughie McDonell also performed, singing old favorites while protected from the rain on the adjoining church house porch.

McDonell, originally from Martintown, resides in Nova Scotia with his wife and daughter 20-month-old Caleigh, who also attended the Galarama as well.

4 HOUR RING SIZING and CHAIN REPAIR
First in finest diamonds
fraser jewellers ltd.
13 SECOND ST. WEST 932-8714

THINKING OF

"STARTING YOUR OWN BUSINESS"

TAKE THE COURSE AT SECCES

INFORMATION WORKSHOP
Tuesday, August 21, 1990
10 a.m.
Alexandria Town Hall
90 Main Street, 525-1110
Sponsored by: SD&G Industrial Training Council
SD&G Public School Board
32-2c

"Three reasons I maintained a 103 lb. weight loss with Nutri/System... support, support and support."

Mark Cheshire

FINAL WEEK

Our Comprehensive Weight Loss Program Will Help Over ONE MILLION Clients This Year! It Includes:

- SAFE, easy and permanent weight loss
- Professional supervision
- No calorie counting
- No gimmicks

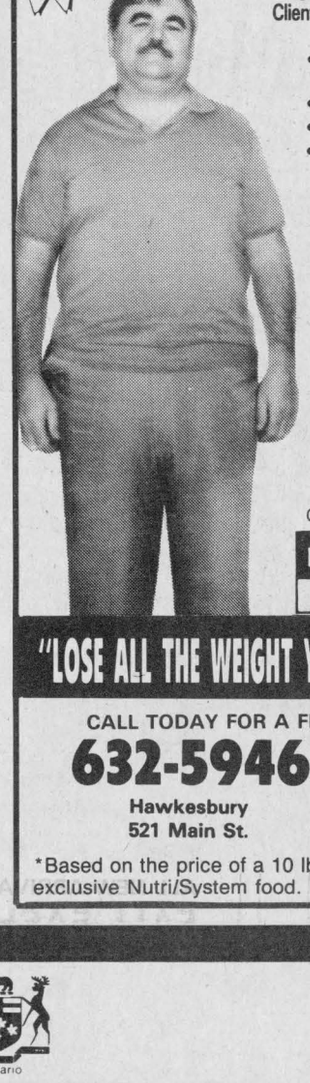



Our client Mark Cheshire, lost 103 lbs.

OVER 1,700 CENTRES WORLDWIDE
nutri/system weight loss centres

"LOSE ALL THE WEIGHT YOU WANT AND PAY FOR ONLY 10 LBS."*

CALL TODAY FOR A FREE NO OBLIGATION CONSULTATION

632-5946 Hawkesbury 521 Main St.

933-3438 Cornwall 104 Second St. W.

*Based on the price of a 10 lb. program. Special offer does not include cost of exclusive Nutri/System food. New clients only. Offer expires Aug. 11/90.

Michel Menard D.D.
Denturist

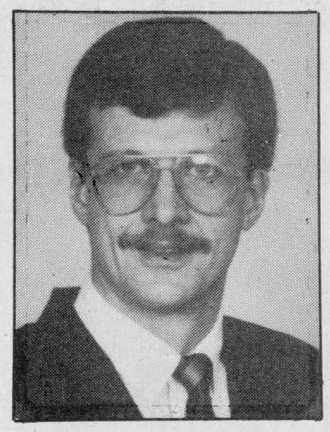

•Immediate Appointments
•Dental Repair
•Complete Partial and Soft Plates at "Smiling" Prices

16-tf

50 Ste. Catherine, St. Polycarpe, Que. (514) 265-3332

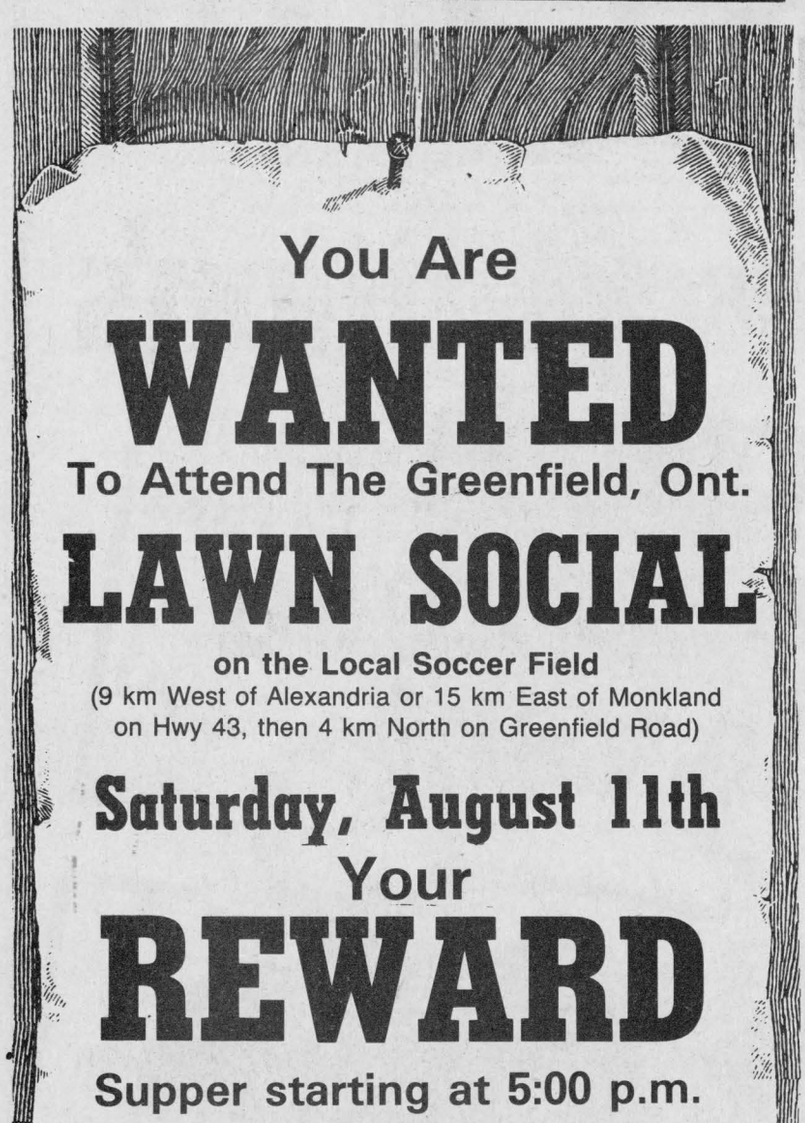

You Are
WANTED
To Attend The Greenfield, Ont.
LAWN SOCIAL
on the Local Soccer Field
(9 km West of Alexandria or 15 km East of Monkland on Hwy 43, then 4 km North on Greenfield Road)
Saturday, August 11th
Your
REWARD
Supper starting at 5:00 p.m.
- *BBQ Hamburgers & Hot Dogs*
- *Baked Beans — Sandwiches*
- *Corn Roast*

Starting at 6:00 p.m.
- *BINGO for cash and prizes*
- *Fun and Prizes at booths and games*
- *Home-cooked foods at pastry booth*
- *Raffle Prizes (Licence No. 77187)*
- *Live Entertainment*

FREE ADMISSION



Everyone Welcome

Ontario

ELECTION PROCLAMATION

Of which all persons are asked to take notice and to govern themselves accordingly. In obedience to Her Majesty's writs of election, directed by me to the Returning Officer in each electoral district, for the purpose of electing persons to represent the voters in the Legislative Assembly of Ontario, public notice is hereby given of the following in each electoral district.

CAN YOU VOTE?

Those persons who on Election Day have attained 18 years of age, are Canadian Citizens, have resided in Ontario for the 6 months preceding Election Day, are eligible to vote if their names are on the NEW LIST of VOTERS or on CERTIFICATES TO VOTE issued by the Electoral District Returning Officer, or if they are Vouched for in Rural areas on Election Day.

ADDITIONS TO THE NEW LIST OF VOTERS

must be made before

8 p.m. of Wednesday, September 5th

Eligible voters missed during the Enumeration who wish to make sure of their vote must visit their Electoral District Returning Office to obtain a Certificate to Vote.

Monday to Saturday inclusive

10 a.m. to 8 p.m. beginning August 16th

The Phone Number of each Electoral District Returning Officer is available from Directory Assistance when it is requested as Elections Ontario and the Electoral District name.

THE OFFICIAL NOMINATION OF CANDIDATES CLOSES

in the Returning Office of each Electoral District

Thursday, August 23rd, 2 p.m.

FOR ELECTION INFORMATION, CALL:
TORONTO & AREA 321-1444
OUTSIDE TORONTO 1-800-668-2727

ADVANCE POLLS
Voting Hours 11 a.m. until 8 p.m.

THURSDAY, SATURDAY, MONDAY
Aug. 30th, Sept. 1st, and Sept. 3rd

at locations which give access to wheelchairs, or at the Office of the Electoral District Returning Officer from **Saturday, August 25th to Tuesday, September 4th,** Sundays excluded.

Advance Poll locations will be advertised at a later date.

ELECTION DAY
THURSDAY
September 6th, 1990
Voting Hours 9 a.m. until 8 p.m.

One hour earlier in the Electoral Districts of Kenora and Rainy River.

If you have a friend or relative who has difficulty reading, please make them aware of the information in this notice.

GOD SAVE THE QUEEN

Given under my hand, at Toronto, Ontario
Warren R. Bailie, CHIEF ELECTION OFFICER

Elections Ontario
A non-partisan Agency of the Legislative Assembly
KEEPING YOU INFORMED

Published by the Office of the Chief Election Officer of Ontario

P35

Legion to hold barbecue and dance



Lancaster
Janice Montreuil
347-7464, 347-2420

Another busy week in our Glengarry. We have just returned from a family reunion in Nova Scotia which I think I'd like to tell you about.

My mother's family, the Dillmans, was established in Meigher's Grant, Hants County, Nova Scotia on a land grant from King Charles III of Britain in 1790. The family homestead is still lived in by the Dillman family. About 10 years ago, the Nova Scotia government purchased part of the land grant in order to establish what is now known as Dollar Lake Provincial Park. This is where my mum and her brothers and sisters used to go swimming when they were little.

At this reunion, over 300 members of the clan attended from all over the world. What an event. A full three days of meetin' kissin' cousins! My mouth won't pucker anymore and my tear ducts are desert dry! My mother, Bea Kaye, is one of the last remaining senior members of the clan and we were so proud to be able to take her back to her family.

This Saturday (Aug. 11) is the Lancaster Legion Branch 544 steak barbecue and dance to be held from 6 p.m. to 1 a.m. in the new hall. You can get your tickets at the Legion. Come on along and enjoy a good steak cooked your favorite way and then dance it off to some great music. Keep in mind also the upcoming cornroast and horse-shoe tourney from 2 p.m. to 6 p.m. on Saturday (Sept. 8). There will be a live band and tickets are available at the bar.

* * *

Don't forget about the upcoming Williamstown Fair Craft Day on Sunday (Aug. 12) from 10 a.m. to 5 p.m. in the exhibition hall. Local craftspersons with one-of-a-kind articles will be there and you can start your early Christmas shopping. Also that day, outside in the hospitality tent, the new 'make-it-and-take-it' table will be in operation. For a minimal fee you can take a short class and go away wearing what you have accomplished. This is fun for all ages and you do not need to be an experienced crafter to participate. It's for everyone. Get there early because only 6-8 persons per hourly class can be accommodated. Classes run every hour on the hour from 10 a.m. to 4 p.m.

* * *

Happy birthday wishes are sent to Theresa Taylor (Aug. 8) of South Lancaster, Paul Brook (Aug. 13) of Creg Quay and my favorite husband, Wilfrid, (Aug. 10).

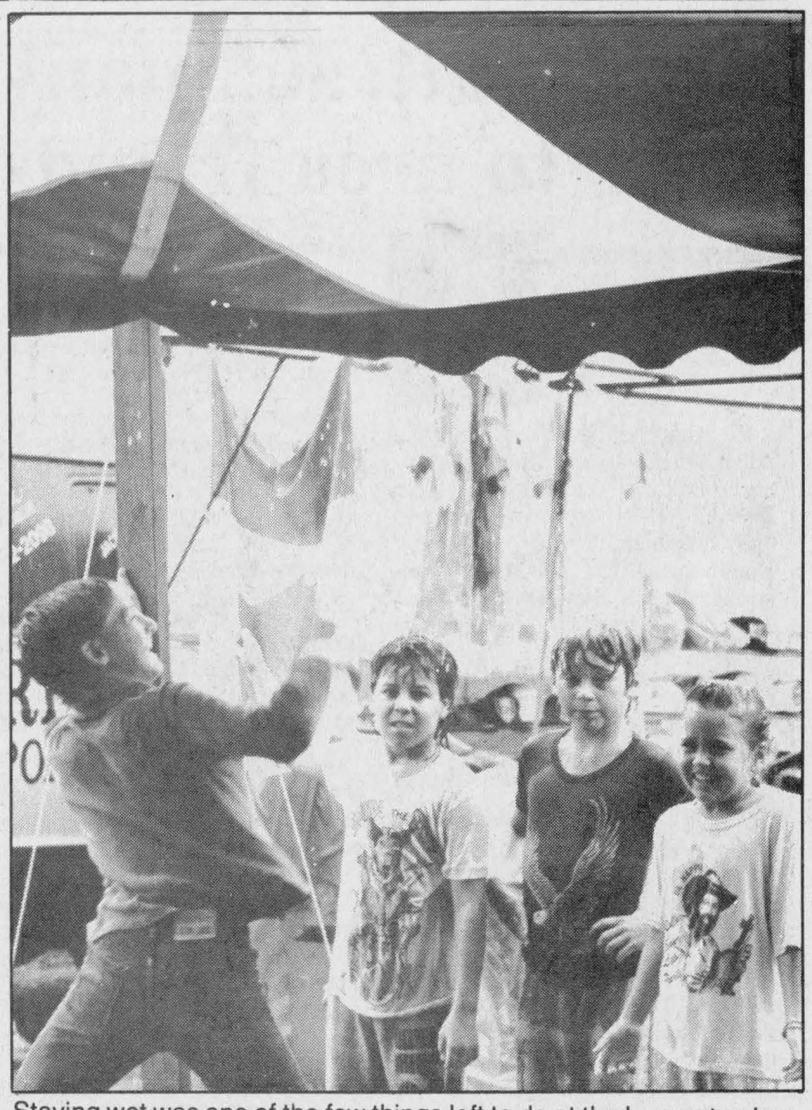

Staying wet was one of the few things left to do at the Lancaster Jamboree as the rain poured down Sunday afternoon. And these kids devised a sure-fire method as the only dry one of the lot smashes water pockets on the top of the tent. Staff photo — Faith Bloomfield

Jamboree under the weather

At the third annual Lancaster Jamboree last weekend, the rain fell heavily and so did attendance and the profits.

The fair suffered from its lowest attendance yet, said Bob Smith, president of the Optimist Club, who organized the two-day event.

"Less than 1,000 tickets were sold. That's two thirds less than each of the last two years," he said.

Tickets were $5 for the two days, and Smith said between 700 to 800 were sold on Saturday, and many of those people came back on Sunday.

Profits from gate receipts were supposed to be donated to the Raisin Region Conservation Authority, but due to the low ticket sales there wasn't much to go around.

"They barely broke even. It doesn't look like we'll be getting anything from the Lancaster Jamboree," said Jacques Legault, treasurer of the RRCA.

Despite the downside of the event, most of the people sardined under two large tents, seemed to have a great time.

Kids played in the rain — soaking each other with water, and rode the ponies, waterlogged by the downpour.

One vendor waiting around for the rain to let up was in good humor despite low sales on Sunday.

"It was good yesterday and if the rain clears up, well who knows. I'm not disappointed," said Jim Freeman of Cornwall.

All 11 bands — blue grass on Saturday and country on Sunday — went on as scheduled. The only cancellation was made by Sandy's Dance School.

"The dance area was absolutely treacherous because it was so wet. There was supposed to be some tap dancing, but because of the water it was too slippery," said a spokesman for the school.

All in all everyone who was there seemed to have a good time and the bands played right up to midnight, both evenings, said Smith.

New service for Maxville

Bell Canada announced the results of a survey July 21 asking subscribers in Maxville if they want toll-free access to Cornwall and Alexandria.

"Results indicate well over 50 per cent of subscribers want the Extended Area Service (EAS)," Bell manager Ray Jette said.

Jette said Maxville has now met all of the criteria set by the CRTC: Maxville is within 40 miles of Cornwall and Alexandria, more than 60 per cent of Maxville subscribers call Cornwall and Alexandria at least once a month and the mail out survey result shows that the majority are in favor of the extended service to Cornwall and Alexandria.

Maxville is one of approximately 120 Ontario communities eligible for the service under the revised criteria approved by CRTC on September 29, 1988.

Jette said that because of the high number of communities that became eligible for extended service on that day, Bell filed a proposed schedule of implementation with the CRTC on Feb. 28, 1989 that paired EAS implementation dates with equipment modernization schedules.

The tentative date of implementation for EAS between Maxville and Cornwall and Alexandria is early 1991.

At the time of implementation subscribers will pay a higher monthly rate for the basic service because of the increased local calling area. For residential subscribers, the new monthly rate for an individual line will be $8. For business subscribers, it will be $25.55.

Don't drink and drive—arrive alive!

ALL PRICES MARKED DOWN!

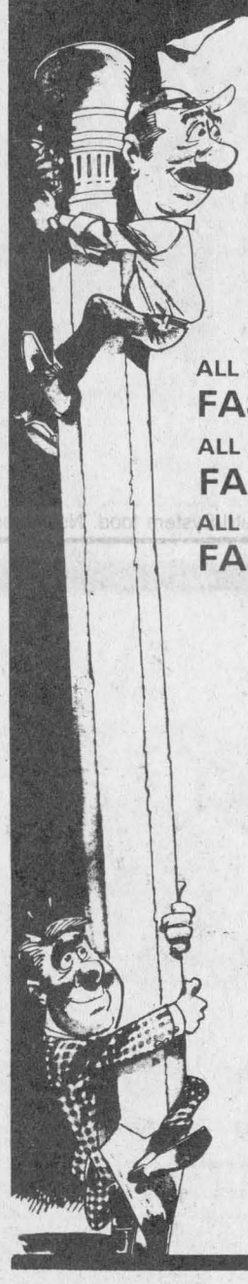

Renovation Sale Continues!
EVERYTHING MUST BE LIQUIDATED!
ALL SUMMER
FASHIONS 1/2 PRICE or LESS
ALL CARRYOVER
FALL FASHIONS 50% OFF - 90% OFF
ALL NEW ARRIVAL
FALL FASHIONS 30% OFF - 50% OFF
BRAND NAME JEANS 19.99
BRAND NAME JEANS with leather 24.99
We have emptied our warehouse for this huge event.
EVERY ITEM MUST GO!
Tootsie's FASHIONS
68 Main St. South
525-2240
32-1c

POULIN
Custom Cabinets
Wall Units
Bedroom Sets
Kitchen Cabinets
Etc...
R.R. 2 Green Valley
ask for Jamie
525-2645

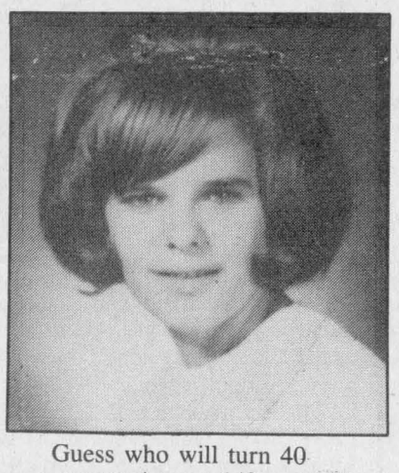

Guess who will turn 40 on August 14?
Happy Birthday Didi
From your lunch partners
32-1c

Atlantic Hotel
The Station, Alexandria
Friday, August 10, 8 p.m. to 1 a.m.
and Saturday, August 11, 9 p.m. to 1 a.m.
LANDMARK
Coming:
Friday, August 17 and Saturday, August 18
MERRY MACS

FORD SUMMER MAIN EVENT
Dealer name and address.

Our competition's behind us one hundred percent.

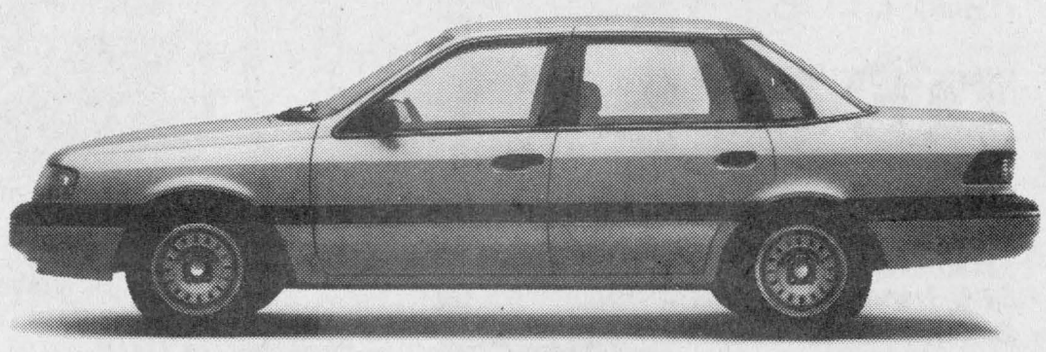

Ford Tempo is Canada's best-selling car four years running.

When you compare Ford Tempo to any of its nearest competitors, it always comes out ahead. In fact, it's been the best-selling car in Canada for the past four years. Purchase a Tempo L 4-door with an option package and it comes equipped with:

- air conditioning
- automatic transmission
- 2.3L electronic fuel-injected engine
- AM/FM stereo
- power steering and brakes
- interval wipers
- gas-pressurized shocks
- dual electric mirrors
- four-wheel independent suspension

$10,695
(Come in and see these low mileage beauties today!)

GLENGARRY
Ford-Lincoln-Mercury
Hwy. 34, South Alexandria 525-3760 or 347-3780
32-1c

FROM THE
CANADIAN LEGACY
COLLECTION
IN THE RICH TONES OF SOLID CHERRY AND MAHOGANY



Timeless, traditional fine furniture handcrafted from genuine cabinet woods...true value and beauty. Designed and built by Canada's oldest furniture manufacturer...GIBBARD (Since 1835)
150 years of fine craftsmanship



GIBBARD FURNITURE
Only at
Chenier Bouvier
FURNITURE LTD.
Cornwall's #1 Quality Furniture Store
Delivery available throughout the United Counties
165 Montreal Rd., Cornwall 933-1627
30-3c

Games attract many visits to area friends

Dalkeith
Jean MacLennan
874-2385



Weekend visitors with Thelma and Allan MacLeod, and Rhonda, Donnie MacLeod and family were Josephine (Mrs. Norman) MacLeod and daughter Norma Anderson, Kamloops, B.C., Christena Armstrong, Ottawa, Stewart Drummond, Almonte, Elma Godin and son Nathan, Campbellford, Carol and Ted MacLean, Ellen and Sandy, Plainfield.

* * *

Sympathy is extended to Yvette Goulet, whose mother Mrs. Brunet died early in the week.

* * *

Also, sympathy is extended to Nancy (Mrs. Kenneth) MacLeod whose sister Joyce Hunt died in Lahr, West Germany on Friday.

* * *

Margaret and Lynus MacPherson had a visit this weekend from their daughter Shirley, and Rick Altman and Ashlie of Kingston. Heather MacPherson, Ottawa, also spent the weekend with them.

Last weekend Doreen and Kenneth Thomas, Parry Sound, called on Margaret and Lynus.

* * *

Visiting with Janice MacIntosh were Lyle, Margaret, Brent, Erin and Audra MacIntosh, and Pat Hill and daughter Laura all of Cumberland. The three girls were competing in the Highland dancing at the Games in Maxville.

* * *

Leanne Vachon, Green Valley, spent the holiday weekend with her grandmother, Teresa Hay, and Karl.

* * *

Best recovery wishes to Isabel L'Ecuyer who entered Hawkesbury hospital last week.

* * *

Dr. A. Lanthier is a patient in the Ottawa Civic Hospital and reports are good that he is recovering well.

* * *

Jean Marc Seguin, Toronto, spent last week with his mother, Noella Lanthier. While in the area he visited many friends as well as his sister, brother and Dr. Lanthier in hospital.

* * *

Linda, Doug, Jennifer and Eric MacNaughton camped at the Gatineau Clog over the holiday weekend. Evelyn and Jeff Newton, Vankleek Hill, and Robert MacMillan, Laggan, joined them. On Sunday, Doreen and Carmin Howes, Sylvia and Neil Fraser also met them at the clog. They all report an excellent time.

* * *

A large crowd attended the Kirkin' o' the Tartan service at St. Columba church, Kirk Hill, on Sunday. On Aug. 12, the annual memorial service will be held at St. Columba with the Rev. K. Hincke conducting the service.

* * *

On the same day, Aug. 12, the East Hawkesbury United Church will mark its 125th anniversary with church service at 2 p.m.



60th wedding anniversary

On July 7, 1990 a 60th wedding anniversary and cocktail party was held in honor of Mr. and Mrs. Leonard Bergmame of LaSalle, Quebec (formerly Rita Ranger of Lochiel). The party was held at the home of Myrtle Bergmame and was attended by their six grandchildren and five great grandchildren.

Area man recovering well

Dunvegan
Marion Loewen
527-2284



Back from vacation this past week were Rev. and Mrs. Ken Wild.

* * *

Barbara Ladouceur came home on Friday from a two-week vacation. The first week Barbara and sons Gabriel and Joseph were at Wasaga Beach enjoying the water and the sand. The boys came home after being at Wasaga Beach to spend two weeks with their father, Yvon Ladouceur.

* * *

In church on Sunday with the Van Drunen children were their cousins Katelyn and Brittany Smyth of Barry. Chris Van Drunen lowered the flag after the Highland Games program on Friday night.

* * *

Here to attend the Highland Games and visit with Ken and Darlene Wild were her aunt and uncle, Jean and Ken McMullen and their friends Frank and Christine Wild all of Georgetown. Although the name is spelled the same, they are not related to Ken and Darlene.

* * *

Annual visitors to the games and in church on Sunday were Norman and Beatrice Fletcher, Oakville, Bill and Duncan Fletcher of Toronto, Harold and his daughter Mitzi of London, Ont., and Neil and a friend from Peterborough.

* * *

On Sunday morning I was shocked to hear that Norman MacLeod was in intensive care in hospital in Cornwall. Paul and Joyce Kane and David were home from Kingston to visit for the week. They took her Dad to hospital and spent a lot of time with him there. When Saturday came Norman insisted they attend the games. Norman seems to be improving and we wish him a speedy recovery.

* * *

Happy belated birthday wishes go out to two people this week.

On Saturday Lucien Ladouceur celebrated his birthday.

Mary Anne McRae celebrated the big 40th last week. You know the saying, Mary Anne, "You're not getting older, you're just getting better!"

Raymonds had full house

Greenfield
Mary Couture
527-2421



Visitors at the Raymonds this week were Bob, Claudette and Kent Raymond from Cornwall, Allan, Kathy and Melanie Raymond, Sue Raymond, Roger Daoust, Ellen and Chantal Bissonnette from Greenfield, Lew, Helen, Jennifer and Allison Raymond from Alliston, Sharon Raymond and Mark Volgyesi from Toronto.

* * *

Peter Schwarz from Oshawa is home on vacation with his parents Ray and Cecile.

* * *

Visiting at Gruzleski's this weekend were Dawn McKillop and Violet Korec from Toronto.

We spent a few days visiting in Burlington, Vermont last week. At the Gatineau Clog on the weekend I noticed many Glengarrians among the crowd.

* * *

Celebrating a birthday on August 10 is Brigadooner Jackie Smith.

* * *

Get well wishes to our deputy-reeve Norman MacLeod who is hospitalized.

* * *

All welcome to the lawn social and corn roast on Saturday, Aug. 11.

Faced With A Drinking Problem?
Perhaps Alcoholics Anonymous Can Help
English ..... (613) 938-1984
Français ..... (613) 632-9221

Obituaries

Charles D. Foster

Charles D. Foster died on July 31, 1990 at Edmonton, Alta. Mr. Foster was from Mississauga, Ont. and the husband of Mary Catherine McDonald, formerly of Alexandria.

A son of the late Charles D. Foster and Pearl Thomas, he was born in Kenora, Ont. 68 years ago and brought up in Sicamous, B.C. Mr. Foster spent time during the war years at EFTS at St. Eugene and continued working in aviation until his retirement from Imperial Oil Air Transport Division in Toronto.

Besides his wife he is survived by his sister Mrs. Audrey Chivers and nephew Sam Chivers of Kelowna, B.C.

The funeral was held on Monday, August 6 at 11 a.m. at St. Finnan's Cathedral. Rev. B. Cameron, rector of the cathedral, was celebrant. The funeral procession was piped into the cathedral by Pipe Major J. T. MacKenzie who also piped a farewell at the grave site. Rev. Cameron conducted the graveside prayers in St. Finnan's parish cemetery.

The pallbearers were nephews Bruce, Ian, Grant, Gordon and Rob McDonald and Gary Hamilton.

Many relatives and friends attended from Ottawa, Montreal, Pierrefonds, Toronto, Mississauga, British Columbia and other area points.

Melville Duncan MacCrimmon

Melville Duncan MacCrimmon passed away peacefully at Uxbridge Cottage Hospital on Saturday, July 21, 1990 at the age of 75.

He was the beloved husband of the former Anna Kennedy and loving father of seven boys and seven girls and grandfather of thirteen.

Born in Dunvegan area he was the son of the late Hugh Archie MacCrimmon and Flora (Norman) MacLeod. He is survived by two brothers and three sisters.

The graveside service by Rev. MacKinnon was held at Dunvegan cemetery Wednesday, July 25 when old friends, neighbors and relatives could meet his family and offer condolences.

Incidentally, they were 50 years married and some of the family had a lovely enlarged photo of them.

K of C
1200 CLUB
Winners Of
$1,000.00 DRAW
#649
MICHEL LAPENSEE
Alexandria
Next draw Sept. 3rd

First regular meeting SEPTEMBER 17

TRIP
Your Travel Insurance with The Co-operators protects you against the high cost of hospital accounts, doctor bills and other related expenses. Call us at The Co-operators today.



Frederick Leroux
the co-operators
Insuring Canadians in the co-operative spirit
Apple Hill 527-5672
LIFE · HOME · AUTO · COMMERCIAL · FARM · TRAVEL
32-1c

LAWN-BOY ®
INVENTORY SALE



Rear catcher optional.

Push Mower L21ZPN
• 4-HP commercial-grade engine • 21″ cut, staggered-wheel • 14-gauge steel deck
• Recycling attachment, leaf shredder, side and rear catcher available

424.95
Reg. $474.95



Self-Propelled Mower S21ZSN
• 4-HP commercial-grade engine • Cast aluminum deck
• 21″ cut, staggered-wheel
• Recycling attachment, leaf shredder, side and rear catcher available

589.95
Reg. $639.95



M-Series Self-Propelled Mower M21BMR
• Powerful 5-HP commercial-grade engine • One-handed rear catcher standard
• Magnalite® deck • 21″ cut
• Multiple speed drive
• Ergonomic handles

774.95
Reg. 909.95

EXCLUSIVE 3+5+ LIFETIME WARRANTY

Hurry! While quantities last.

ROBERT'S RENTAL SERVICE
325 Main St. S. Alexandria 525-2807
32-1c

UN DIPLÔME COLLÉGIAL EN
TRAVAIL SOCIAL
GÉRONTOLOGIE



UN PROGRAMME DE 2 ANS EN FRANÇAIS OFFERT EXCLUSIVEMENT AU CAMPUS DE
CORNWALL
une formation postsecondaire

• La planification et l'animation d'activités
• La communication • Le counseiling
• Le processus du vieillissement

des stages pratiques

Aidez les personnes âgées à participer pleinement à la vie !

possibilité d'étudier à temps partiel – le jour

La Cité collégiale
Collège d'arts appliqués et de technologie

RENSEIGNEMENTS
(613) 938-CITÉ (2483)
(Sans frais) 1-800-267-CITÉ (2483)

Raisin River Country

Speaker visits museum

Williamstown
Sue Harrington
347-2279



"Once a Fraser, always a Fraser," the Speaker of the House of Commons told Catherine Gourlay during his visit to the Nor'Westers and Loyalist Museum on Saturday.

Catherine was one of a party of local Frasers on hand to greet John Fraser as he came to Williamstown looking for missing limbs from his ancestral tree. D. A. Fraser was also in attendance, as were Arlie and Alex Fraser. Alex, local genealogist was busy collecting names and dates in an attempt to straighten everyone out.

Donald Simon Fraser and his wife Elizabeth came from the Dalkeith area in order to lend their knowledge of family history. Also present were members of the Glengarry Historical Society, Gordon Light, whose paintings are on exhibit at the museum, and staff members Andrea McDonell and Susan McGrath.

Mr. Fraser, John, that is, was shown the area's history as he toured the museum, pausing beside a profile of explorer Simon Fraser, striking the same pose, and asking, "Is there a resemblance?" There wasn't, as any of you who read last week's *News* would know!

The Speaker then told of the funny feeling he experienced when, as a 32-year-old, he had discovered the tombstone of Simon Fraser's son, John Alan, in British Columbia. The explorer's son not only had the same name as our honored guest, but had died at the age of 32!

Thelma Rose, chairman of the Museum committee presented Mr. Fraser with McDonell's "Sketches Glengarry in Canada" for his further study of things Glengarrian. And, as is custom in our parts, refreshments were served — tea and scones in celebration of the day.

Then it was off to St. Andrew's Church where the great Fraser tombstone hunt began. While Mr. Fraser toured the church with Rev. Norma Baumet, his wife, also Catherine, his assistants, and the rest of us, searched through the sunlight for stones marking the burial spot of John Fraser, the Speaker's great grandfather. Not one, but two Johns were found — unfortunately the dates on the stones weren't quite right to qualify either of them as belonging to the hunted man!

Before leaving the cemetery, Mr. Fraser commented on the difficulty of tracking down Scottish ancestors who invariably chose the names of their offspring from a "shortlist" of four or five. He related the story of once being introduced at a speaking engagement by a lady who said, "John Fraser — it's a common name."

He replied, "There are a lot of us madame, but it is not a common name!"

* * *

Mr. Fraser said he would try to get a little more information on the family to pass on to us in the area. Meanwhile, as we are anxious to call him ours, anyone who might provide a clue to the John Fraser, who had a son John Alexander, who had a son James Alexander, who was the father of the Speaker, let us know!

* * *

And now, a little bit of irony. On Sunday I was in Ottawa visiting my cousin Ruth Sutherland, nee Cram. I was telling her of the Frasers' visit to Williamstown and she started to laugh. It seems Mrs. Fraser is also a cousin of hers, on the other side!

* * *

Don Boudria, who accompanied the Speaker on the tour to Williamstown, was kind enough to add a few minutes on to his long day and take a look at the Manor House and its state of disrepair. He was concerned, to say the least, and says he will look into it.

* * *

I don't know if it surfaced just to prove that Glengarry really is Little Scotland, or not, but its appearance on the day of the Highland Games really has us wondering.

I'm referring to the Raisin River Monster, a wondrous creature of yet-to-be identified species which is resting in the river just opposite the D. J. McDonell residence.

Any speculations on its composition and/or origins would be welcomed!

* * *

The Frasers weren't the only ones obsessed with families on the weekend. Some 68 members of the combined Edwards-McGibbon extended family arrived in Williamstown to celebrate their belonging to such an illustrious group.

The celebrants were easy to spot around town, wearing as they were T-shirts made exclusively for the occasion. The pine tree and apples logo represents the history of the two families: Mac's in apples in the Eastern Townships, and Carol's in lumber in Northern Ontario.

Ages of the guests ranged from 10 months to 94 years, with Carol's mother, Stella McGibbon returning to Williamstown after several months living on her own at home.

Origins of the guests included lovely placenames like Pouce Coupe, B.C., and Powassen, Ont., as well as the more mundane Vancouver, Victoria, Calgary, Toronto, etc.

A dinner was held at the Edwards' residence, with singer Wendy MacKenzie entertaining, and fireworks illuminating. The young set headed off to the Highland Games dance, and a very, very early morning ball game followed.

A blueberry pancake breakfast was held the next morning and then, according to Carol, "The backstep was like a bus terminal," with everyone saying goodbyes.

Now Carol is complaining that the place is "so dead." Party anyone?

* * *

We've all heard about getting to church on time for a wedding, but how about getting the church door open on time for the wedding?

It seems that at a certain wedding on July 28, the front door of St. Andrew's wouldn't open, and Marcel Baumet had to take rather unorthodox measures to save the day.

But saved it was, for Myron MacNaughton, daughter of Wilfred and Eleanor MacNaughton as she married Cliff Harrison of Ottawa, in a small family service.

The bride's attendant was Shirley Ann MacPherson, while Ken Harrison, the groom's brother was best man.

Myron's cousin, Judy Wereley, was the organist, and her niece Jennifer MacNaughton sang. Brother Bill MacNaughton piped the couple out of the church.

A reception and wedding dance was held afterwards at the family farm for friends and neighbors.

* * *

Soni and Earle Sandilands are back on home turf after spending two weeks in England and Scotland recently. Highlight of the trip was their attendance at convocation ceremonies at the University of Reading, where daughter Brenda was awarded the degree of Master of Arts, in Linguistics.

Brenda, who spent ten years living and working in Milan, is now assistant editor, Spanish-Italian division of the University of Oxford Press, and has bought a house in Oxford.

* * *

Happy birthday to another busy lady who celebrates this week — Thelma Dupuis. Just hope someone gives her a baking break and makes a cake!

* * *

The Picnic Grove WI will hold its annual Grandmothers Day meeting on Aug. 14 at 2 p.m. at the museum.

But this year there is a new twist. Grannies are asked to bring along young mothers to the meeting, where babysitting will be provided.

A surprise speaker is also in store for you.

* * *

Everybody seems "up" for the fair which takes place this weekend. So says Joan MacDonald, secretary-treasurer. Memberships are up, cattle entries too. Concession booth business is booming and there will be 20 craft people in the hall on Sunday.

Christie Howes and Cathy Fraser will compete for the Glengarry Dairy Princess title on Friday evening.

Children's Saturday morning events will take place under the pines this year, for your shady pleasure, and Saturday's dinner, featuring lamb, will be sure to tempt you.

Reunion attracts 150 guests

Martintown
Ruth Lafave
528-4374



The Ross reunion, which took place in July, was a smash. Approximately 150 people attended the dinner and dance. Relatives came from Ann Arbor, Michigan, FlinFlon, Manitoba, Toronto, Brantford, Kitchener, Goderich, Campbellford, the Ottawa area, Dalkeith and the Cornwall area. There were four guest speakers, Helen McCuaig, Bill Davidson, Marland Murray and Douglas McDermid. A good time was had by all. Onagh Ross' son Kevin stayed on a few extra days prior to and after the reunion. He is from Flin Flon. Also visiting Onagh were Verna and Peter Clavert from Lambeth and Stenetta Lagroix of Cornwall.

* * *

Catherine and Muriel Aitken of Glen Falloch Road attended the MacRae family at Buckingham, Quebec on Sunday. About 60 descendants and family of Rev. John Alexander and Neil MacRae attended the week-long reunion from as far as Vancouver, California, West Virginia, New York and Edmonton. While here, the visitors took the opportunity to experience the Highland Games in Maxville.

Rev. MacRae was raised on the Fourth Concession of Lancaster from 1881 to 1909.

* * *

Martintown Aerobics will start on Monday, Sept. 10 at 7:30 p.m. The classes will be taught at various levels from low to high impact on Mondays, Wednesdays and Fridays at the public school. Shelly Leger will be teaching and she is a certified aerobics instructor, as well as Rhea Noseworthy. Children and men are more than welcome.

* * *

A document of interest to the community has been placed in St. Andrew's United Church, Martintown. This document reveals the presence and location of the first cemetery in Martintown, which is located at the corner of Oak and John Streets. Time has removed the gravestones of these early settlers of our community. The document is signed by Messrs. Donald McIntosh, Peter Grant and A. Stewart; descendants of these gentlemen are still residents in the area. Thanks are due Marland Murray and his wife Pearl for their time and effort in having the deed properly framed with appropriate inscription.

* * *

Speaking of the past, do you realize the treasures we have in Martintown? From the general stores to the pioneer

(Continued on Page 23)

TEEN DANCE

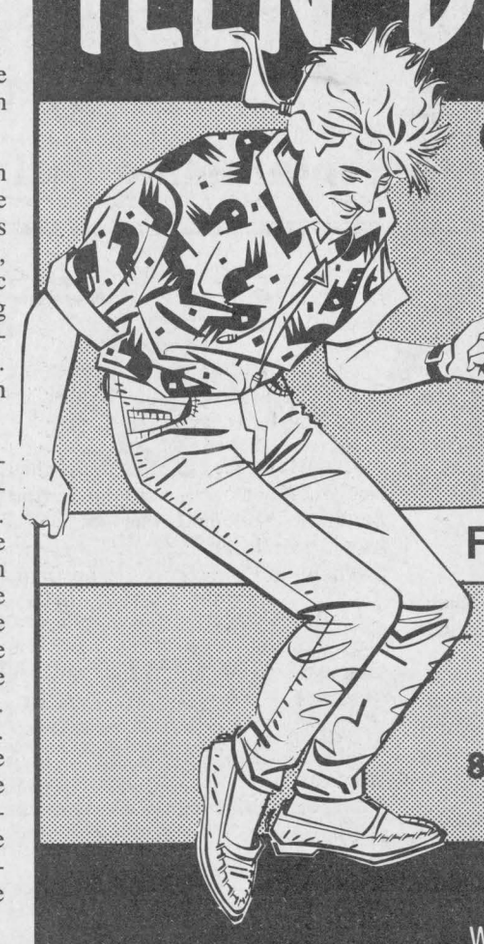

GLENGARRY SPORTS PALACE
MUSIC BY
DUDE
Fri., August. 10
$3.00 admission
8 p.m. to 12 a.m.
SEMI-FORMAL WEAR APPRECIATED

PRE-INVENTORY
SUPER LIQUIDATION
COMPARE OUR PRICES
CASH AND CARRY

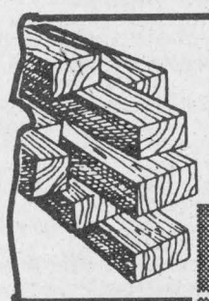

SPRUCE
2' X 4' X 8' : .95¢
2' x 6' x 8' : $1.45

	10 pi	12 pi	14 pi	16 pi
2 x 4	1.50	2.02	2.10	2.72
2 x 6	2.30	3.00	3.22	4.00
2 x 8	3.20	4.20	4.48	5.60
2 x 10	4.00	4.80	5.60	7.05

INTERIOR DOORS $9.95
GYPROC Vinyl finish $3.49
PRESSEDWOOD 5/8" $2.95 Good for walls and floors
MELOLITE 4 x 8 1/2" & 5/8" $6.95

TREATED WOOD
1 X 6 X 5 = .90¢ | 2 X 4 X 8 = $1.75
1 X 6 X 6 = $1.08 | 2 X 6 X 8 = $2.75
4 X 4 X 8 = $4.80 | 6 X 6 X 8 = $10.00
2 X 8 X 12 = $7.95 | 6 X 6 X 12 = $15.00
LATTICE 4 X 8 = $6.75

PANELLING
THE LARGEST SELECTION IN QUEBEC
PARTICULE $4.95
MASONITE $6.95
LOUAN $8.95
4'X4' CEILING, WHITE $6.95

ALWAYS OPEN... NO VACATIONS

ASPENITE
7/16": $4.99 5/8": $5.99

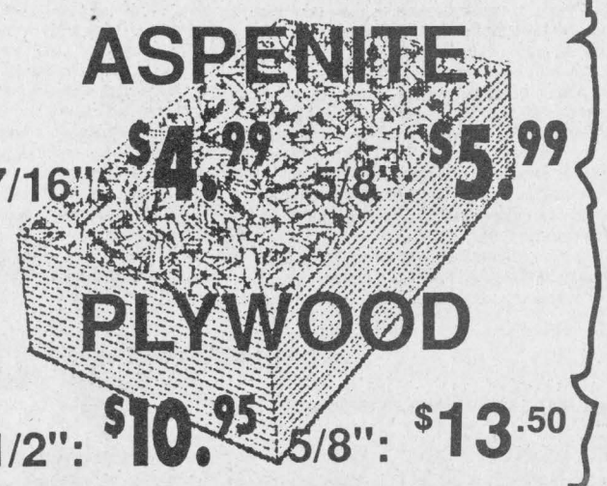

PLYWOOD
1/2": $10.95 5/8": $13.50

MELAMINE
INCREDIBLE, BUT TRUE
5' x 6' $6.95
4 x 8' x 1" $10.95
SHELVES 1' x 8' $2.95



LONG OAK FLOORING
2-1/4" x 3/4"
.79¢

NATURAL TENTEST $2.49
BLACK JOE $2.99
WOOL (Seconds)
R12-15 100pi² $18.95
R8-24 166 pi² $25.95
IMPERFECTS OR DEGRADED MATERIALS

GROUPE MATÉRIAUX À BAS PRIX

LACHUTE
295 St-Jean
562-8501

ASK FOR OUR CREDIT CARD

LACHUTE (514) 562-8501
ST-HYACINTHE (514) 799-1970
BERNIÈRES (418) 836-3636
MASSON (819) 986-5720

Who's who in Cornwall & Area

by TOM GLENFIELD and GARRY BURNS

Presenting interesting facts about the achievements of leading businesses in the area

ONE BETTER THAN THE REST
BAKER'S DOZEN T.M.
DONUTS

FOR FRESH BREWED COFFEE AND TASTY BAKED GOODS

704 Fourteenth St. W. **936-0101**

The success story of **Baker's Dozen Donuts** is phenomenal. From a modest beginning this company has progressed rapidly and now boasts of many locations in Ontario. The Cornwall location opened on April 7, 1990 and is franchise owned and operated locally by **Norm** and **Armand Pilon.**

Baker's Dozen Donuts features a vast selection of donuts, muffins, croissants, soups, sandwiches and more.

To be successful in the very competitive donut shop field, one must implement certain factors to ensure the company's existence. Some factors that we look for in such a business include a varied selection of donuts to favor everyone's tastes, and they must have been baked fresh that day. From 7 to 9 a.m. seems to be one of the busiest times for donut and coffee shops, so fast service from the staff is essential in order for the customer to maintain his or her busy schedule. Finally, the coffee, which is often labelled as the oil that makes the Canadian brain run smoothly, should always be just brewed and served piping hot. **Baker's Dozen Donuts** has catered to these requirements, and is the ideal place for you to meet your friends and for fast take-out while on the go.

Baker's Dozen Donuts provides an excellent eat-in, take-out service and are open 7 days a week, 24 hours a day. They are a popular choice for individuals, clubs, church groups, schools and other organizations. It is with pleasure we refer you to **Baker's Dozen Donuts.**

A & R Electric Motor Service Inc.

A & R ELECTRIC MOTOR SERVICE INC.

700-D Cumberland **932-1782**

It takes a long time for an electric motor sales and repair centre to get established as a reputable firm, but satisfied customers is one factor that has kept **A & R Electric Motor Service Inc.** in business. The firm has kept up to date on the constant advancements of electric motors to quickly alleviate the problem motor whether in performance or abnormally high noise levels. Noise of an electric motor can be caused by a marred ball bearing, armature pulsation, air rushing inside a motor, rotors out of balance, etc.

Established since Nov. 1986 **A & R Electric Motor Service Inc.** is locally owned and operated by **Wayne Abraham** and **Jim Roach.**

They offer sales and service for most makes of electric motors up to 500 h.p. and have 24-hour emergency repair.

They repair electric motors for many fine establishments in the area including Domtar Fine Papers, CIL Canada, Casco Co., Courtaulds Films Canada, Caldwell Industries, Nestles and Carnation.

At **A & R Electric Motor Service Inc.** motors brought in for repairs or those with possible defects are tested with specialized equipment. The people of this firm are properly equipped with bearing or pulley pullers, grease guns and grinders. As troubleshooters they brace your standard framed electric motor and then carefully check them with ammeters and voltmeters, along with continuity checks and looking for short circuits. Equipped with a multimeter, they test the continuity to measure the slightest resistance, as well as for fluctuations in the voltage of your problem unit. Finally using the dynamometer, they apply a load to the motor to measure the torque, or turning effort exerted agains the load.

When reviewing outstanding businesses, we feel that **A & R Electric Motor Service Inc.** provides the ultimate in electric motor servicing.

ROY'S
Well Drilling

A BUSINESS BUILT ON QUALITY AND SERVICE

410 7th St. W. **933-0411**

Simply stated, water is the lifeline to all living things. It is one facet of vital importance in life that almost everyone in cities or towns take for granted. These people don't realize that others who live in rural areas must find their water, rather than just tapping into the watermain. **Roy's Well Drilling** certainly fulfills a niche in our commercialized society by finding that required water source and then installing suitable equipment to make drawing that water easier and more efficient.

Roy's Well Drilling is a recognized specialist at locating suitable water sources, tapping into those resources and using the latest pump systems to efficiently draw the water to your home and eventually to your taps.

Roy's Well Drilling have been drilling the United Counties since 1955 and is owned and operated by the **Roy Family,** directed by **Robert, Roger** and **Ray Roy.** They do it all sales, service, installation, water pump systems, plus well cleaning.

When you visit their showroom you'll also notice they feature — spas and hot tubs, water heat pumps and air conditioners, Bio Guard, pool chemicals, water analysis, and pool accessories.

They also do repairs of liners, pumps, motors, filters, etc.

Water being a prime necessity to life itself is of great importance. An abundant supply of water is also equally important to everyday living. Those in towns and cities need only hook up to the watermain and there it is, but those of us who live rurally depend upon businesses like **Roy's Well Drilling** to supply us with our needs. In all areas, this business has met those demands and provided customers with good water. They offer guaranteed workmanship and free estimates.

Anyone wishing to enjoy a better water source would be well advised to contact **Roy's Well Drilling** whose reputation can be your guide to an enjoyable experience.

PCO
PEST CONTROL

ARE RECOGNIZED ACROSS CANADA AS SPECIALISTS IN PEST CONTROL

No charge dial **1-800-267-6123**

All of us are very proud of our homes, and find it essential to keep them in first class condition. One of the main problems of many homeowners is the damage created by roaches, rats, mice, silver fish, moths, bedbugs, ants, fleas, crickets, mites, beetles, spiders, earwigs and other annoying pests.

In thousands of restaurants, stores, offices and hotels across Canada the **PCO** certificate is proudly displayed by their customers as a public declaration that their premises are protected from pests by the professional pest controllers of **PCO INC.**

PCO INC. is a subsidiary of **S. C. Johnson and Sons Ltd.**

S. C. Johnson and Sons Ltd., Canada is a leading manufacturer of innovative, high quality products for home insect control, personal care and over-the-counter drug markets with such well known brand names as Raid and Off! insecticide products, Agree and Halsa shampoos, Pledge, Glade Air Freshener to name just a few. **PCO** will work closely with **S. C. Johnson's** Innochem Division which sells a wide range of cleaning and sanitation products to the commercial and industrial sectors through a network of 40 distributors nationally.

S. C. Johnson employs people in Canada, with a sales volume that ranks among the top consumer goods companies.

Proof of **PCO's** effective service lies in the fact that they provide regular service to over 30,000 customers, many of whom have been with them since the company was founded in 1952.

It is both embarrassing and damaging to business to have customers, tenants or government regulatory agencies report infestation sightings.

The high quality pest control service provided by **PCO** is used to protect industry, food plants, businesses, municipalities, institutions, apartment buildings and homes.

If you have this condition to overcome, get in touch with an expert, as they will save you both time and money, as well as assuring you of a satisfactory job.

Contact **PCO INC.** today and become another satisifed customer.

Bavarian Bierstube
European Cuisine

RATED AS ONE OF THE BEST IN THE AREA

RR#2, Ingleside **537-2642**
(on Hwy. #2)

There is a great frontier of restaurants out here, and being a restaurant explorer has its occasional rewards. Such was the case on a recent visit to **Bavarian Bierstube,** where you can enjoy dining at its finest, in a very relaxed ambience, accompanying unique atmosphere at very affordable prices.

The owner and chef **Rudy Hahn** becomes a magician with the entrees, each superb in its execution.

Success in the world of good food and hospitality doesn't just happen. There is usually a story of hard work, dedication and talent behind it. Such is the story of **Bavarian Bierstube.**

When it's time for an evening at the table that will surpass the mundane and generic, try **Bavarian Bierstube.** You will experience what dining in solid style can be — an atmosphere of provoked thoughtfulness, silent and professional service and cuisine that elevates cooking to an art form with its aromas, visual composition, textures and tastes.

This was some of the finest food we have experienced in some time. They are licensed by LLBO and have a good beer and wine selection.

Food lovers from the entire area know when it comes to good food and hospitality, one of the best places to dine in the area is **Bavarian Bierstube.**

The next time you decide to dine out and are searching for positive experience, remember **Bavarian Bierstube.**

Parkway Motor Inn

WELCOMES YOU TO THE GREAT INDOORS

Corner Hwy. 2 & Brookdale Ave.
1515 Vincent Massey Drive **932-0451**

Good hotels are indispensable to the progress and development of a growing area and tourist trade.

Parkway Motor Inn has accommodated a great many tourists and businessmen in a manner that assures them of continued patronage and the good will of the travelling public.

Parkway Motor Inn is a **Best Western** hotel and never ceases to amaze the public. Many people have experienced the charm and hospitality of this hotel where congeniality and friendliness is predominant at all times. Service is what this hotel is all about. The first **Best Western** opened in 1946 and today there are over 3,100 independently owned and operated places in 2,450 cities worldwide.

The Cornwall location is managed by **Don Black.**

They are very pleasant people at meeting the public and their experience in the hotel business shows. The management has chosen their staff well, they all show their love for the business.

Parkway Motor Inn boasts of newly renovated rooms with fireplaces and double whirlpools, king canopy bed, swimming pool, squash club and exercise room, meeting and banquet rooms.

If you get hungry stop into **Brownie's Steak House** who continue to offer you a formula that really works — good food, good atmosphere, good prices — served by a friendly, courteous staff that care, seven days a week!

The chef puts tremendous effort and consummate skill into his craft and produces dishes of which he can be justly proud.

After dining stop into **Tom's Place** a great little bar.

We have found **Parkway Motor Inn** a very happy, jovial place where the friendliness of the management and staff keep customers coming back regularly. They are the people who take care of you.

With pleasure we review and recommend **Parkway Motor Inn** where an enjoyable visit awaits you and your friends.

SHORNEY'S
OPTICAL

QUALITY AND PERSONAL SERVICE SINCE 1928

820 McConnell (Contact lenses & Hearing Aids)Cornwall Square
933-1084 **938-0584**

Shorney's Opticians was originally established in downtown Toronto in 1928 by Fred Shorney and grew to 26 locations across Ontario. In January of 1989, House of Spectacles and Shorney's Opticians names were joined under the one name: **Shorney's.** With this merger plus expansions throughout 1989, there are now over 150 locations from coast to coast in Canada to fill your eyewear requirements. It is the largest and fastest growing chain of optical stores in Canada.

As with the other retail oriented industries, the optical dispensing field is undergoing massive changes in marketing techniques, sales and service provided. There has recently been an influx of the "fast serve-get 'em in, fitted fast and on their way" type of optical dispensaries. Unfortunately, just like many fast food restaurants what you gain in speed, you lack in quality of product, proper service and general knowledge of the product itself. **Shorney's Optical** can boast of offering "old fashioned" type of service meaning they take the time to properly fit your optical prescription with your choice of lens as well as a frame that truly suits your sense of style and personality.

At **Shorney's Optical** they will take the time with you to show you the newest innovations in plastic or glass lens enhancements such as tints, photochromatic lenses that automatically darken or lighten according to existing lighting conditions, multi-focal lenses with invisible seams, plastic or wire frames. Some of the most recent advancements include high index of refraction lenses which dramatically reduce the overall thickness as well as anti-reflection coatings which cut down on glare, and new highly break resistant metal frames with super bendable arms and bridges.

The bottom line when dealing with the staff at **Shorney's Optical** is that they feature only quality frames and they are most up-to-date about options that can make wearing eyeglasses more pleasant and more fashionable.

HERITAGE MANOR RETIREMENT RESIDENCE

Member of Ontario Long Term Retirement Care Association

HAVE THE VERY BEST FACILITIES IN THE AREA
1545 Vincent Massey Dr., Cornwall Ontario
(Main entrance off Oran Dr.)

932-4416

Most of the people who choose to move into a retirement home do so because they find that looking after both themselves and their home is just too much work.

So the Retirement Home you choose should make life easier for you. Here are just a few of the chores that you won't have to bother with at **Heritage Manor** — washing the windows, doing the dishes, vacuuming, scrubbing floors, cleaning the oven, shovelling snow. Here's what you'll have more time to enjoy — reading a good book, hobbies and crafts, strolling around town, visiting with friends and family, a good conversation, quiet times alone.

Heritage Manor Retirement Residence is catering to people who are young at heart and don't relish living alone. The alternative is a luxurious life affordable to all.

They give you the opportunity to furnish your own suites if so desired (all rooms have ensuite baths) and provide 24 hour nursing staff, dining room/special diets, weekly physican visits, regular pastoral visits, laundry and housekeeping service, families and friends are permitted to stay for meals with their loved ones, vacation care available (special rates), active Ladies Auxiliary supplies outstanding entertainment and activities.

This business is operated by **Beverley E. Labelle,** director and **Deanna Mills,** administrator.

If taking care of both your home and yourself is becoming too much work . . . If you forget to take your medication when you should . . . If you aren't eating properly . . . If you're lonely . . . The folks at **Heritage Manor** attend to your needs around the clock, assisting with medications and other aspects of personal care, as required.

Tasty, nutritious meals are served daily, in the dining room and tempting snacks are offered between meals and during the evening. **Heritage Manor Retirement Residence** provide a dignified, comfortable and socially fulfilling environment that we are pleased to refer to our readers.

MIDAS
MUFFLERS

HAS THE PRODUCTS AND SERVICE THAT CAN SAVE YOU MONEY

1292 Pitt St. (corner of 13th) **933-7118**

Your muffler and exhaust system is an automotive component that very few people think of, until noticeable rumbling is heard. Like your brakes, the exhaust system wears so gradually that warning signs sometimes go unrecognized. If a simple hiss is audible, deadly carbon monoxide fumes may be leaking into your vehicle, which is particularly worrysome in the winter when windows are closed. An unexpected meeting with a curb, road debris, salt and moisture corrosion can all shorten the life of your exhaust system.

Midas Muffler Shops established in 1956, now have over 2,000 locations in Canada and the U.S.A. but their strength is more than just numbers.

Midas opened in Cornwall in October 1976.

Midas Muffler Shops can diagnose that problem accurately and give you a complete estimate before they start working, then stick to that estimate when they're finished.

They back up their work with the most famous guarantee in the world — The Midas Muffler Guarantee.

Midas mufflers, brake pads and linings are guaranteed for as long as you own your vehicle.

Major car repair bills could be avoided if drivers paid closer attention to the way their vehicles handle and sounded, and had them maintained regularly. Many auto owners are aware of oil changes, lubrications or filter changes, but many forget about brakes.

For free inspections, estimates, installations and top service, we suggest you to see the people at **Midas Muffler Shops** in Cornwall.

BOB'S VAC SHOP

HAVE AN EXCELLENT REPUTATION THROUGH SERVICE

355 Montreal Rd. **933-1948**

In today's fast paced society, people are looking for methods of doing chores easier and more quickly. One of the handiest appliances in your home is your vacuum cleaner and its tools. Many of the units available on the market today enable homemakers to clean faster and more thoroughly.

Bob's Vac Shop opened in Cornwall six years ago and is owned by **Bob Desjardins.**

In this firm's showroom you will find an excellent display of both new and reconditioned machines, and they represent some of the most respected names in the industry such as Hoover, Eureka, Filter Queen, Compact, Rainbow, plus BEAM built in vacuums.

The BEAM built-in vacuum systems offer the easiest way possible to vacuum your home as you don't have to lug a heavy machine around the room with you, and you can enjoy a quieter, healthier way of vacuuming. Since the actual suction unit is in your garage or basement and away from living quarters, there is no annoying noise or dust and germs blown back into the room. You simply plug the hose into one of the inlets situated within your home and vacuum from room to room. The hose is lightweight, crush-proof, and there are no power cords to tangle.

The **BEAM** built-in systems can be installed as an improvement or for new home construction and will probably be the last vacuum you'll ever buy.

They maintain a full line of parts and accessories such as bags, filters, hoses and various attachments.

Stop in and acquaint yourself with the products and services there and meet the owner and his staff who are known for the personalized service they extend to their customers. We regard it our pleasure and of value to our readers to refer and recommend **Bob's Vac Shop.**

M&M meat shops™

CANADA'S LARGEST SPECIALTY FROZEN FOOD CHAIN

615 Pitt St. **937-3778**

The first of the **M & M Meat Shops** originally opened in Kitchener, Ontario in October, 1980 by founders Mac Voisin and Mark Nowak. Today, there are 54 franchised locations in Ontario and continuing to grow.

The Cornwall store opened on Oct. 15, 1988 and is franchise owned and operated locally by **Karen** and **J. P. Tardif.**

The store is known for supplying the public with quality meats, seafood, cheese, vegetables, appetizers and desserts. They have many specialty items such as M & M's own gourmet burgers, steakettes, cabbage rolls, pizza, waffles, perogies, meat pies, individual size microwave lasagna as well as sauces and syrups. You can purchase by the case lot for additional savings, benefit from weekly in-store specials, and still obtain quality brand name frozen products that you are accustomed to such as **Schneider's, McCain's, Aunt Jemima** and **Kellog's** to name a few.

Beef lovers can obtain frozen filet mignon, New York steak, sirloin and T-Bone steaks, roasts, liver, kabobs, steak on a bun and Summer sausage. Upon your visit, you can buy refrigerated products such as fresh bacon, cheese and margarine as well as heat 'n serve frozen fresh bacon, cheese and margarine as well as heat 'n serve frozen prepared meats like veal, pork chops, pork ribs, steakettes, mini sizzler sausages, a wide variety of chicken cuts and prepared dishes. If you enjoy seafood, you can select from fillets of sole, haddock and cod, salmon steaks, scallops, shrimp, lobster tails, fish sticks and various battered fish.

We know you'll find the drive to their convenient location in Cornwall well worth your while in quality products and savings.

Clip out this story and bring it into their store and you'll receive a 10% discount on regularly priced items.

CANADIAN TIRE
ASSOCIATE STORE

"THE RIGHT CHOICE HAS NEVER BEEN SO CLEAR"

7-9 St. E. at Pitt **933-0592**
(in the Cornwall Shopping Centre)

If we had to narrow down the factors that have made **Canadian Tire** so successful, it would have to be due to the fact that they provide an excellent selection of quality goods at most competitive prices.

The first **Canadian Tire** was opened in Toronto at Isabella and Yonge streets back in 1922, and they can now boast of over 400 locations from coast to coast in Canada.

Each store is independently owned and operated by local business people like **John Barjarow** who operates the Cornwall store.

Canadian Tire represents many respected brand names that you and your family have become accustomed to, catering to professionals and the do-it-yourselfer. As well, they are recognized nationally for their own Motomaster auto or marine parts and accessories, Mastercraft and Mastercraft Pro line of tools, paints and home improvement items, Easy Flow paints and stains, Armorcoat customized finishes, Pulser audio and video products, Supercycle bicycles, and Playmaker sporting goods. Their complete selection of products also encompasses a wide range of tires with the only five year road hazard warranty in the industry, auto accessories and car care products, hand or power tools, fencing, hardware, electrical and plumbing supplies, lighting fixtures, electrical appliances, housewares, home computers, and much more.

With **Canadian Tire's** 400 auto service centres nationwide, you can have any of their parts installed right the first time, as well as any type of corrective auto repairs. Motomaster parts meet or exceed original equipment performance standards and along with labor, are fully guaranteed from coast to coast. A gas bar, lubrication and oil change centre, are available at this location.

A membership in their Auto Club can assure you of worry-free travel with a 24 hour, 365 day a year emergency road service, $300 trip accident assistance, $6,000 personal accident insurance, credit card protection, bail/arrest bond, legal advice and defense, free trip routing, and many other benefits too numerous to list.

We feel that **Canadian Tire** is an ideal store for the family, automobile, house and sportsman, where a great selection and true value can be found.

CORNWALL GLASS CO LTD

THE CLEAR CHOICE

1900 Pitt (Unit No. 2) **932-6703**
Facsimile 938-4969

Aside from the most obvious reason for replacing panes of glass or windows which is breakage, many choose replacement in order to achieve greater energy integrity for their home or commercial building.

Heat loss is generally expressed in two ways: through actual air leakage and also through conduction. Air leakage is the actual movement through openings in the framework area while conductive heat loss is directly through the material. There are various methods available that will result in yearly energy savings: increasing the layers of glazing (panes of glass) by way of adding storm windows or replacing the entire window with a thermal multi-pane window. Then replacing glass, you may opt for making use of such innovative technology as low emissivity glass; Low-E glass utilizes an invisible metallic coating to reduce heat loss and condensation, but is the same thickness as regular glass.

For anything in the way of glass related products, look no further than **Cornwall Glass Co. Ltd.**

This local business continues to prosper through the efforts of **Andre Sabourin,** the owner. **Cornwall Glass Co. Ltd.** offers glass for every purpose, aluminum store fronts, sliding closet mirrored doors, patio doors, aluminum storm windows and doors, mirrors, sealed units, table tops, plexiglass, safety and tempered glass, etc.

The staff will professionally install their products within a reasonable time that will fit your schedule, and they will also give advice to help the do-it-yourselfer.

When the time comes that you require a glass specialist, and it will, consult the knowledgeable staff at **Cornwall Glass Co. Ltd.**

ROGER'S PAINT SHOP LTD
C-I-L

A HOME DECORATOR'S FIRST CHOICE

413 Montreal Rd. **932-3428**

When the time comes that you want to redecorate a room in your home, and it will, there are certain things you should know. You should look for paints that provide good hiding power, superior adhesion qualities, excellent scrubability, lengthy coverage abilities, ease of application, and high splatter resistance. No single feature makes an excellent paint so that is important to choose one that rates well in all categories.

Roger's Paint Shop features an almost unlimited variety of tints, finishes and colors to select from in their quality line of CIL and Pittsburgh paints. More importantly however, is that their staff can find a paint to suit your individual application and budget. They can show you how to achieve expert results to reduce time consumption and costly errors.

Roger's Paint Shop Ltd. was founded on May 1, 1964 by **Roger Pinard.** Today the business is operated by his son **Robert Pinard** and Roger's daughter **Julie Pinard-Charbot.**

Painting is one of those do-it-yourself chores that can really pay off in the pocketbook because much of the cost of having it done is in the labor. Supply the labor yourself and you'll save money.

As a highly feasible alternative to painting, you may choose to make use of the wallpapers and vinyl wallcoverings which are available. Today's wallcoverings are quite durable, easier to apply and offered in a myriad of solid colors, floral or patterned prints and more to suit your personal decorating themes. This local firm has many books to look through from which patterns may be ordered, and they also have a good variety in-stock.

If you think that a change of scenery could do you a world of good, start where you spend a good deal of your time . . . decorate your home with help from the people at **Roger's Paint Shop Ltd.**



484 Pitt Street, Cornwall, Ont. **938-5412**
(corner of Pitt and Fifth)

The most popular form of monument building material today is granite, because it has the ability to withstand weather and temperature extremes for a very long period of time. As with most natural products, it is also available in different grades. The most desired characteristics are uniform color throughout, high density to allow fine carving or lettering, and low porosity to resist moisture and acid rain. **Brunet Memorials** selects the highest grades of granite for use in their monuments, as they also realize who important this final tribute is to you and your family.

The owners are **Pierre** and **John Louis Brunet.**

Man has the unique quality among living organisms to understand that it not only has offspring and ancestry, but also has a past and future. Using various mediums, man has left a record of his existance throughout history and continues to do so. Through the use of lettering, carvings or etchings on a durable surface such as solid granite **Brunet Memorials** can highlight the fact that the deceased made an important contribution to their family and society. Popular themes today utilize reproductions of unique buildings, religious or fraternal insignias, landscapes, flowers, poems or quotations.

The staff are most accommodating at a very sensitive time such as a death in the family. However, one way of alleviating your family from this emotional pressure is to pre-select your monument in advance of the need. **Brunet Memorials** offers a showroom/viewing display to highlight some of your choices which can range from different colors to various sizes and shapes.

Brunet Memorials truly provides a unique service worthy of a one time occasion such as the burial of a loved one, and warrants them review in this edition of leading businesses.

LAHAIE & SULLIVAN
CORNWALL FUNERAL HOMES LTD.

GIVING RESPECTFUL CARE TO AREA RESIDENTS

West Branch **East Branch**
20 Seventh St. W. **614 First St. E.**
932-8482 **933-2841**

There are many uncertainties in life, except for one . . . death. Some think it morbid to discuss such a topic, but a more realistic and thoughtful view is to discuss it now. By looking into funeral arrangements now, you can outline practical requests for a service. More importantly, however, you should perhaps reflect upon your responsibility to your family. A pre-arranged funeral safeguards your family against the unnecessary burden that would be present with an at-need arrangement.

The first true funeral home in Ontario opened its doors in the year 1820. They have evolved dramatically from providing only simple burials to homes that have established the highest standards of service and finest facilities deserved of such a final tribute. The funeral is, after all, for the living not the deceased.

Lahaie & Sullivan Cornwall Funeral Homes Ltd. has been an honored name with families from many parts of Ontario.

Today this honor and respect continues under the guidance of **The Lahaie & Sullivan Families. Claudette Lahaie** is one of the original founders of Cornwall Funeral Homes Limited. After 25 years . . . **The Lahaie Family** continues its total commitment to excellence.

Ray Sullivan is the original co-founder of **Lahaie & Sullivan Funeral Homes Limited.**

Ray has been counselling Cornwall and area families in Pre-Arrangement for 25 years.

The directors at **Sullivan Cornwall Funeral Homes Ltd.** will take the time with you to let you know what choices are available, their costs, and related details. They can inform you of the benefits of pre-arrangements and especially those of pre-paid arrangements. Pre-payment can alleviate many of the requirements associated with a funeral at-need. All money is placed in a trust fund, subject to interest earnings and protected by law.

Pre-Arranged funerals will not be subject to the proposed "Goods and Services Tax" if paid prior to September 1, 1990.

If you have thought about life insurance and a will, but have not considered funeral arrangements, take the time to consult the staff at **Lahaie & Sullivan Cornwall Funeral Homes Ltd.** and let them show you what can be done for you and your family.

Area UCW sponsors Ethiopian youth

Glen Sandfield
Lorna Chapman
874-2408



The Glen Sandfield United Church Women met at the home of Nan Campbell on Wednesday afternoon Aug. 1 for their regular monthly meeting.

Welcome by the president was followed by the call to worship, taken from the book *Just a Moment for Life* by W. S. Pratt. Hymns for this meeting were taken from the green book *Songs for a Gospel People*.. Nan Campbell chose for her scripture reading God's word to Moses, where God calls Moses to lead the Israelites out of Egypt and Moses recoils saying, "Why me? I cannot even talk to your people, let alone be their leader." But as we all know now, he was a great leader and a wonderfully wise man, all because God told him "I will be with you always, call on me and I will be there for you."

Mrs. Campbell's reading of an article from a recent *Ottawa Citizen* spoke to this thought, that we are never given anything we cannot handle, and that we are all God's children, and can call on Him at all times and in all things.

A little reading from the Our Daily Bread booklet called 'The Right Equipment' just fit the theme perfectly. It stated that when God calls you to do something, however difficult, you will indeed be equipped to face it. All you have to do is ask.

The member's purpose opened the brief business section, followed by the minutes of the Maxville meeting in July, read by Nan Campbell. Margo MacRae reported a favorable financial standing and a discussion of the fall tea followed. The date is still open but it will probably be sometime in October. The date will be announced later in the coming events column, and in this one. She also read a letter from the Christian Children's Fund, which told of a change in foster children for the group. Their boy in Jamaica is no longer eligible for sponsorship, so they now have a lad in Ethiopia called Darra who is seven years old and in Grade 1. This met with the members' approval, and Mrs. MacRae will pass the word along to the CCCF.

There was a newsy letter from the Child Haven International group passed around, and the work that they are doing just boggles the mind. The ladies wondered how it is possible to face such poverty and despair every day and still keep on trying to help. Certainly that home in Hyderbad India must be run on a shoestring, yet every child gets plain food, clean clothes and bedding, and love every day. Considering how many children there are who can never hope for any of these things, how lucky for these children that they have found a place of safety. It must be very difficult for the care givers to see all the others for which they have no room. The minutes of the last UCW Presbyterial meeting were made available to the group. No one from Glen Sandfield is able to attend Summer Event this year. The president reminded the members that Thursday morning at 10:30 a.m. the GSUCW will be taking the worship service at the Alexandria Nursing Home, and all were invited to attend. Refreshments were served by the hostess, and all were invited to go for a swim afterwards.

* * *

Hazel Jamieson recently enjoyed a pleasant visit with her brother and sister-in-law Mr. and Mrs. Wyman Hay who live south of Alexandria, and she was in turn visited by her sister and her husband Mr. and Mrs. MacCaskill of Brownsburg. Erin Jamieson had visitors as well. Ten pink flamingos came to decorate her lawn on July 30. Happy birthday Erin. If you fed them well, maybe they will call again next year!

* * *

Area people were dismayed to learn that little Jillian MacDonald, daughter of our minister, had the misfortune to break her leg over the holidays. Hope you will soon be out of that cast little one. Rev. Pat MacDonald was heartily welcomed back from vacation by the congregation Sunday morning as she took her place in the pulpit for the first time since the end of June. When Rev. Colin MacDonald appeared at choir practice in East Hawkesbury Church Thursday, he got a round of applause.

* * *

The Glen Sandfield choir was honored to participate with the Kirk Hill churches in the choir again for the Kirkin' o' the Tartan service at St. Columba Presbyterian Church on Sunday afternoon last.

The church was filled to overflowing and the congregational singing was just inspiring. The charming soloist Miss Christine Gauthier of Ottawa was excellent and her voice rang out sweet and true throughout the church. The color ceremony was most impressive as the clan representatives solemnly carried in their tartan banners to the front of the church for the blessing. A fine tradition has been established over these past eight years with the reviving of this ancient colorful Scottish ceremony.

* * *

Just a reminder that the McCrimmon family night is upcoming on Aug. 16 at Laggan school at 8 p.m. A fine musical program is in store for the audience with the Seanachies and the Lochiel Strings both appearing on the program. There will be local singers and dancers as well. That is the evening of the draw for the lovely anniversary quilt with Glengarry scenes in many bright colors to match any decor. You may see it in the Town and Country in Alexandria, where it is on display. Those of you who do not have a ticket on the night of the concert willb e able to obtain some then. Drawing of second and third prizes and door prizes will be followed by a generous lunch. Admission is three dollars and half that for children under 12 years. In these days of sky high prices, where can one find a better deal than all this? See you all there!

* * *

Mr. and Mrs. Ian MacLachlan, Robin, Jennifer and Jason recently drove down from Fort MacMurray, Alta. in their roomy mobile home for a lengthy visit with his parents Christina and Ron MacLachlan. Also staying with their grandparents are Jose and Melanie MacLachlan of Toronto.

Sore feet, good time at games

Glen Norman
Audry Cober
525-1266



My friend Marie and I together with Marie's parents who are visiting from Australia, attended the Highland Games, Saturday. Although it was very warm and we ended up with very sore feet we enjoyed the afternoon.

* * *

Happy birthday to Marcel MacDonald who turned 15 on August 2.

Birthday greetings are also extended to Marianne Bauer who will be 19 on August 3.

Congratulations and best wishes to Michael and Mathilde Bauer who will be wed 24 years on August 6.

* * *

On Saturday, June 23, Mrs. Isobel Mullen accompanied by sisters Adelaide Mackinnon, Penny Batty and her niece Jean motored to Chateauguay, Quebec to attend the wedding of Debourah Mullen and Kenneth Bray. Other guests also attending the marriage were Bertha and Real Deschants, Beatrice and Leonel Derouchie, Robert and Mariette Mullen, Elaine Mullen and Germaine Glaude. The marriage took place at Our Lady of Perpetual Help Church in Chageauguay. The reception was held in Mercier, Quebec. On Sunday the couple left for the Poconos on their honeymoon. Debourah is the granddaughter of Isobel Mullen.

Lodge News

Out of town visitors with Mrs. Ida Johnson last Saturday were Mrs. Johnson's daughter Ida and son-in-law Ron Holdway of Chateauguay, Quebec.

Best wishes for a speedy recovery to Sadie Weatherston who is in the Glengarry Memorial Hospital.

Muriel Moore visited with friends in Hawkesbury this past week.

CLASSIFIEDS GET RESULTS!

Deloitte & Touche

CHARTERED ACCOUNTANTS / MANAGEMENT CONSULTANTS

Vincent Patenaude, C.A. — Réal Couture, C.A.
Jean-Luc Poulin, C.A. — Jacques Courville, C.G.A.
Gilles Gratton, C.A. — Gary Hoffman, C.A.
Jean-Pierre Lalonde, C.A. — Lyne Sabourin, C.A.
Marc Joly, C.A.

HAWKESBURY CENTRE
250 Main Street East, Suite 210
Hawkesbury, Ontario
632-4178

FLC Vacuum Centre
Hoover, Eureka, Filter Queen, Iona, TrendVac

Purchase a vac from an expert!
25 years experience with Electrolux
Authorized sales & service for Hoover, Eureka, Filter Queen Iona and TrendVac
We also sell bags, hoses, parts and service, all makes including Electrolux, Kirby and Compact



164 MAIN ST. E., HAWKESBURY
632-0723
Fern Chénier, prop.
40-tf

STEAM POWER CLEAN
COMMERCIAL and RESIDENTIAL
CARPET & UPHOLSTERY CLEANING
- Industrial Truck units for Power -
- No Shampoo, No Sticky Residue -
FREE DEODORIZING
- Also Available -
Dupont Teflon Carpet Protection
Satisfaction Guaranteed

3 CUSHION COUCH + CHAIR Only $60.00

SPECIAL 4 Rooms ONLY $79.00

Residential only!
*Finished basements excluded





Call collect
Steve Cousens
538-2213
30-4c **for your free estimate** **Moose Creek, Ont.**

HEAP OF THE WEEK
1982
F 150
302, auto.,
PS & PB
$2,695
(as is)
GLENGARRY Ford-Lincoln-Mercury
ALEXANDRIA
32-1c
525-3760 347-3780

The Browse Around Tea Room



LANCASTER, ONTARIO
The Browse Around Tea Room
Has Specialty Teas & Coffees
From Around The World
Homemade Desserts & Much More!
Browse through our rooms filled with dolls, gifts, crafts, paintings and our special Christmas Room!
Ethel & Gil Black welcome you at Main St. Lancaster
347-3799
32-2c

TOYOTA

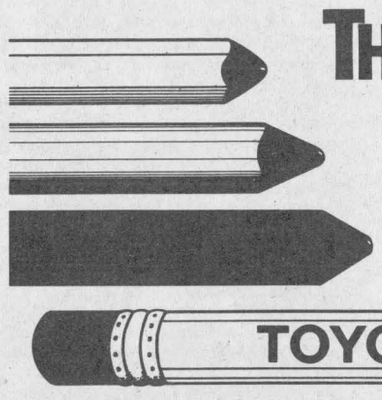

THE SHARPEST DEALS IN TOWN
TOYOTA

"RIGHT HERE, RIGHT NOW" DRAMATIC SAVINGS ON ALL '89 - '90 TOYOTAS


CAMRY

including Tercel, Corolla, (Best built car in Canada two years running), Camry, Cressida, Celica, Supra, Tough Toyota Trucks, All new 4-Runner and More


COROLLA


4-RUNNER


SUPRA

HIGHLAND TOYOTA
The promise of something better.
MAXVILLE
527-2735 32-1c 347-3950
EXTRA CARE PROTECTION

Alexandria Flying Club's

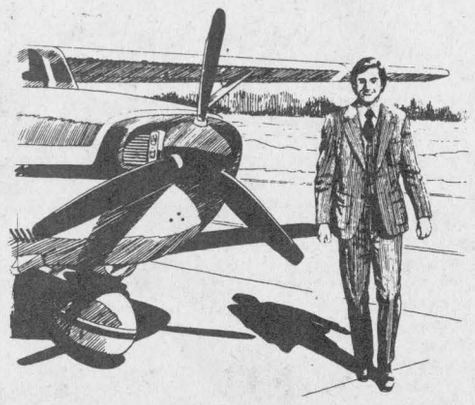

Annual ★ Sunday

ALWAYS HELD ON THE 3rd SUNDAY IN AUGUST

BREAKFAST

Eggs • Pancakes • Sausages
ALL YOU CAN EAT !

ADULTS - $5.00 CHILDREN - $3.00

SUNDAY, AUG. 19

7 a.m. to 1 p.m. in the hangar

Walk, Drive or Fly to Alexandria Airport on Power Dam Rd. — 1 1/2 miles north-east of Alexandria

Bring the entire family and enjoy the day!

EVERYONE WELCOME !



32-2c

ALEXANDRIA, ONTARIO

The 43rd Glengarry

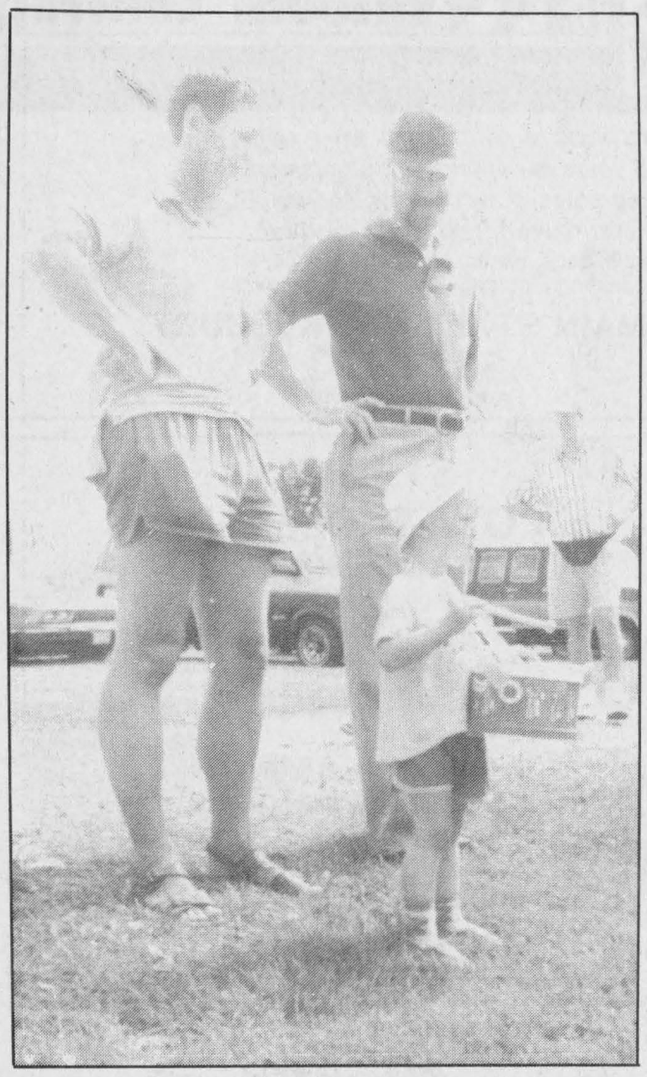

Some drum to a different beat



About face in the massed bands

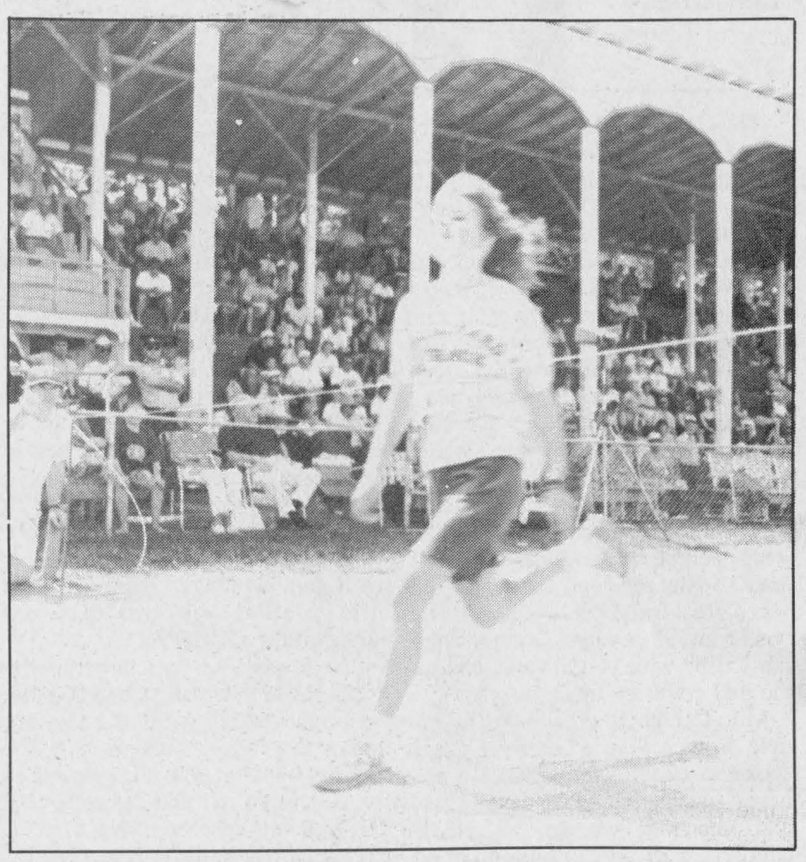

Track and field competitions at the Games

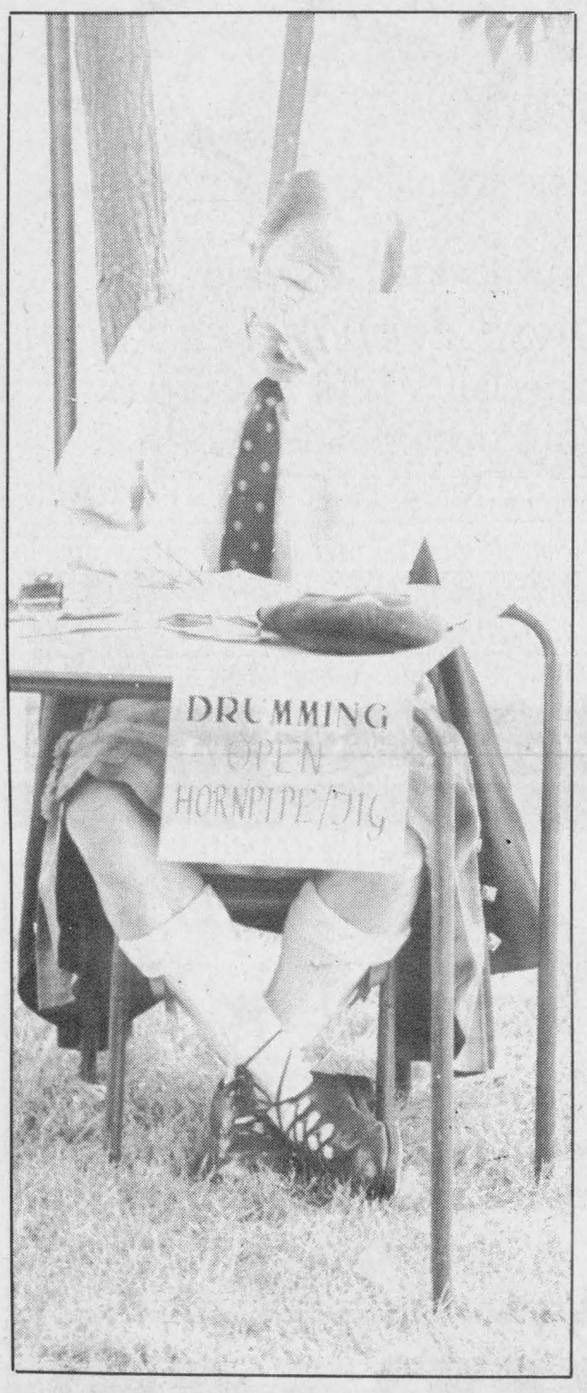

Judges in all events had a long hot day



16 pounds gets heavier with every toss

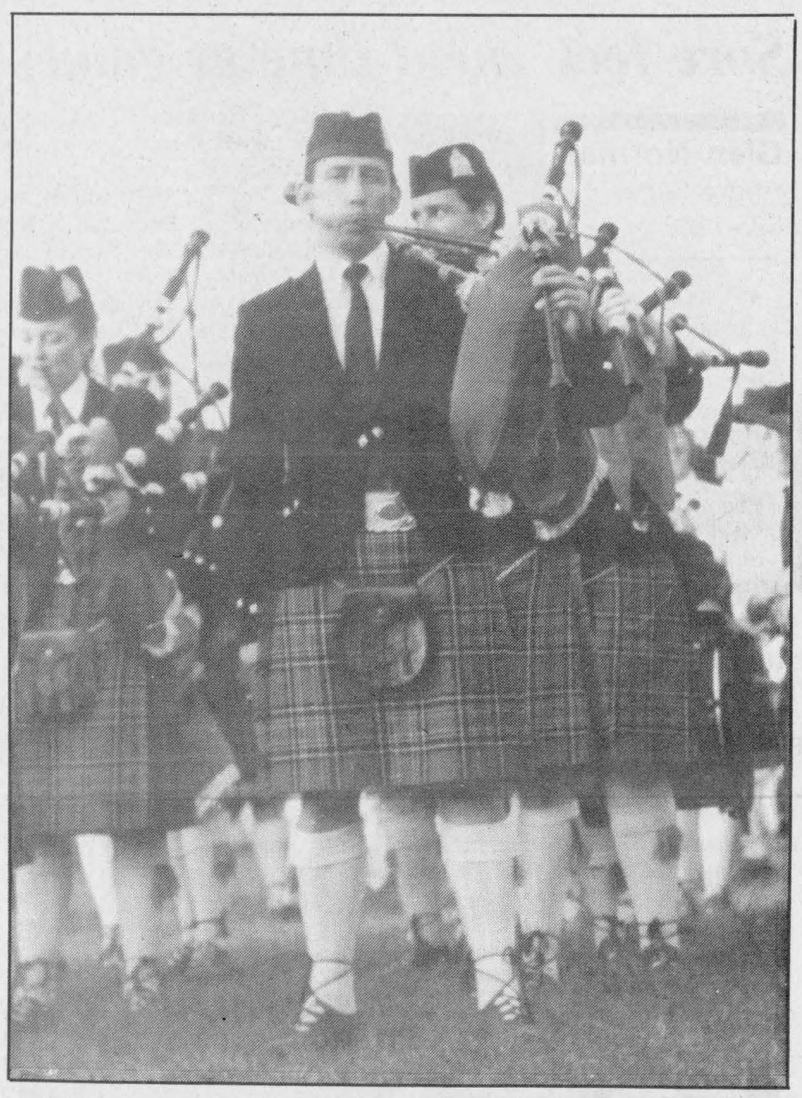

Preparing for some tough competition



49 bands join in the massed bands



Concession stands fed all manner of man and beast



Pipe Majors from around the world strut their stuff at the Highland Games

Highland Games '90



Connie Blaney



Hon. John Fraser opens the Games before 20,000 spectators



Dancers fling in the scorching heat. At right is champion Heather MacLeod from Dominionville





Heavy events judge Don McDonald takes cover from the caber

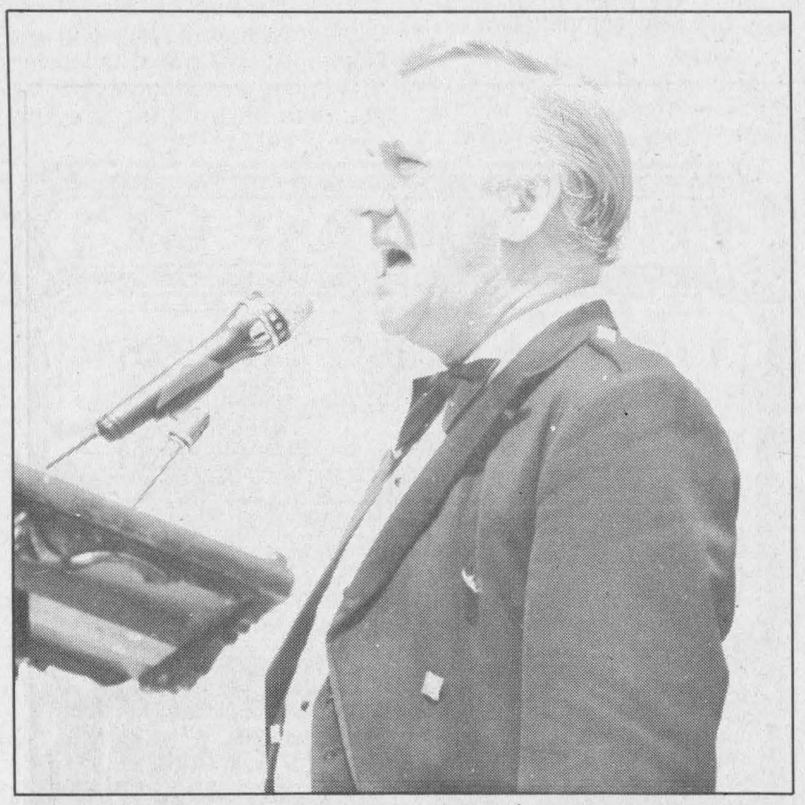

Peter Glenn from Edinburgh sings the anthem



Accompanying dancers on the pipes is a day long job



Snare drummers herald the arrival of Hon. John Fraser



Harry MacDonald takes his turn at the hammer

Photos by —
Faith Bloomfield
Todd Hambleton
Mike O'Dwyer



Even the big guns get a piece of limelight



Young dancers anxiously await their turn

Maxville Village has never looked better for the games



Maxville
Gordon Winter
527-2888

The village has never looked better in preparation for hosting the 20,000 guests expected to attend the Glengarry Highland Games. Many residents have made special efforts to have their lawns neat and green, lots of flowers blooming and flags decorating the fronts of their houses.

The strings of lights and flags on Main St. are certainly adding to the festive air for this annual homecoming event.

While the calandula or Scotch marigold is the official village flower, this plant with flowers in orange and yellow has not become too popular yet and petunias are providing much of the garden color. Bruce Pilon is to be commended for his fine showing on Mechanic St. W.

A mobile sweeper with a vacuum system cleaned the streets last week. This method is far removed from the push broom and wheelbarrow of yesteryear with the refuse hauled away by Fred Currier or Levi Lalonde with a horse and wagon.

* * *

Pam and Gordon Blair and two sons from Lethbridge have been home with Lorna and Gerald Blair and family. Erin Blair has left for a holiday in France and Great Britain.

* * *

It is good to report that Bill Delhey is home from hospital and feeling fine again. We also wish Gilles Seguin a speedy recovery from his medical problem.

* * *

New babies are always welcomed in the community. Elsie and Lionel Bourbonnais had their eleventh grandchild who is the new son for Keith and Sherry Bourbonnais.

Jim and Christine Cumming also had a new son recently as did Heather and Mike Maynard. To all these new parents we wish the very best.

* * *

The chip stand is now called Mandy's rather than Barb's. We wish Lise Ranger success as she takes over ownership of this business on Main St.

* * *

Mary and Bob Ramsbottom from Bancroft were here for a few days and made to feel welcome by their many friends.

* * *

Matthew Roy of Peterborough, was last week's visitor with his grandmother, Evelyn McColl.

* * *

While Eileen and George Colbourne are enjoying a holiday to the West coast, Evelyn Roy is enjoying a special holiday living in the Colbourne home. Mrs. Roy is a Manor resident and one might add, part of the time.

* * *

Visitors with Mrs. Joanna MacLean, Peter St., were Mr. and Mrs. Ralph MacMillan and daughters, Joanne and Alexi from Santiago, Chile, South America. Margery MacMillan and daughter Lorna, Laggan, also visited Mrs. MacLean.

* * *

Doreen and Allan Crites and her sister, Janet and Blair Mayer, were in Toronto for a Blue Jays game at the Sky Dome which unfortunately the home team lost to Texas after 13 innings. On the way home on Sunday, they stopped in Kingston to visit Judy and Ralph Pomeroy.

* * *

Mrs. Ruth Rostack arrived on July 24 to visit with her son Hans and daughter Anne, here in the village. This is the 16th time Mrs. Rostack has travelled to Canada from Germany but this time, it is very special. After more than 40 years, she is celebrating a birthday, her 85th with her three children. Anne's twin sister, Inge and her son have accompanied Mrs. Rostack to Canada this time.

Inge Schmidt and her son Jan-Peter are the first visitors in Maxville from behind the Berlin Wall. Jan-Peter even had a piece of the wall in his luggage. They will all stay for three weeks and do speak English, so say hello when you meet them on the street.

* * *

St. Andrew's Presbyterian Church congregation is hosting the combined services with the United Church for the month of August.

* * *

We extend sympathy to the family of Hubert Desjardins, including the Lacombe family from east of the village in the tragic death of Mr. Desjardins at the raceway in Cornwall last week.

* * *

Isn't it great to have a couple still call Maxville home after living away for about 40 years. Last week a photograph announcing the engagement of Norma, the daughter of Bessie and Henry Wilkes appeared in the *Ottawa Citizen* and Maxville was given as the address of the Wilkes. This is the kind of loyalty that we appreciate.

* * *

Ethel McKinnon's guests have been her grandson, John Ferguson and his wife Charlotte and sons, Brendan and Andrew from Kamloops and Mr. and Mrs. Don McKinnon from Toronto.

* * *

We extend sympathy to Joyce Owen in the death of her mother, Jenny Jennings at the age of 96 in England. Mrs. Owen plans a visit to England towards the end of this month.

* * *

Our well known resident, Stanley McDonald, celebrates his 96th birthday this Saturday. We wish Mr. McDonald the very best.

* * *

Helen and Tom Owen from Toronto were home for the Games and took her mother, Jean Chisholm back for a visit and holiday from her duties in Ruby's Country Store.

* * *

We wish Mr. and Mrs. John Brabec the very best as they retire from farming. Mr. Brabec has been a well known sheep breeder for almost 30 years on the 5th Concession of Roxborough and has shared his expertise with many as well as chairing the sheep committee for our local fairs.

* * *

If you have been wondering what line is being buried both east and west of the village and around the south side, it is one belonging to the Bell Telephone.

* * *

It looks as if a protest by many of those who have enjoyed the Valley Farmer on CJOH television has reaped results. It was announced last week that the program will return, not this year, but next. Perhaps the producer is giving the popular former host, Paul Meldrum time to reconsider his retirement.

* * *

Margaret and Harry Burt, Hillsburg, Ont., were guests last week of Lorna and Gordon Winter. Also the Winters had all the family home for the Games with Colleen, Bill and Ian staying for a few extra days.

* * *

A reader has enquired about the small, green tomato-like fruit on her potato plants. These are the actual seed producing structures of the potatoes and resemble tomatoes because of the close relationship between the two plants. The fruits are produced from the blossoms and when they mature, their seeds will produce potato plants. With cross pollination, this is the method by which new potato varieties are obtained.

A project of mine this year has been to keep the Colorado potato beetle under control on our potato patch without benefit of insecticides. It has taken daily surveillance but has worked so far. However I wouldn't want to have a field of potatoes to watch.

Another reader has told me about the pleasure they have derived in watching a hawk family this summer. Known as the Harrier or Marsh Hawk, the pair nested in a hay field, and the nest was protected when the hay was not cut around it. Three young are being raised. The adult bird is 18 to 24 inches long and is identified by the prominent white rump-patch and the pale gray color of the male.

* * *

The Glengarry Association for Community Living is holding a fundraising walk-a-thon on Aug. 12 at 10 a.m. and would appreciate support from our area.

Alexandria Flying Club is the meeting place for the start of this walk and pledge sheets are available at all Alexandria businesses.

* * *

The local Scouts Committee needs a leader for the Beavers aged 6 and 7. Information may be obtained from Marilyn Blair at 538-2837.

* * *

Reverend Father Rejean G. Lebrun celebrated an outdoor mass with approximately 100 members of St. James Parish including many residents of the Maxville Manor on Sunday, July 29.

Afterward, the members of the congregation shared a picnic lunch with the residents. All were enthusiastic about the atmosphere for the celebration on such a beautiful summer day in the shade of the stately trees on the Manor grounds.

The co-operation and help of the staff at the Manor is greatly appreciated.

* * *

Eighty years ago, Dan Ferguson was busy drilling a well for a Dunvegan resident. At this time Mr. Ferguson would be working with his father James. The third generation, Rae and Donald, also drilled many area wells in the days when the wells were drilled by the slower method of chipping through the rock by hammer-like motion.

Many years ago, this correspondent required information for a project concerning this area's rock structure. Dan Ferguson supplied very detailed information in a letter.

Young-At-Heart Euchre

Fifteen tables of jovial euchre players enjoyed last week's party sponsored by the local senior citizens' group.

Gladys Barton, Vankleek Hill, was a repeat first place winner and Marie Brabant, Apple Hill, took second prize for the second time this season. Edith Howes from Kirk Hill won third prize.

John McMaster from Laggan earned first prize money for the second time and visitor Paul Kane from Kingston took second prize home and Herbie O'Byrne had third best score for the men.

The door prize was won by Leona Lafrance, Moose Creek and the thirteen 50/50 prizes were won twice by Fern Brabant, Apple Hill, Margaret Michaud, Maxville and Peter Messman, Monkland and once by George Essery, Moose Creek, Muriel MacMillan and Ellery MacMillan, Finch, Cecile Currier, Green Valley and local players Ann Michaud, Peggy Cline and Grace Doth.

The next euchre is on Aug. 13, same time and place.



Graduate

Monia Beaupre of Lancaster graduated from the two year Restaurant and Hotel Management program at Algonquin College. and is currently working with Moviola Café in Cornwall. Monia is the daughter of Raymond and Normande Beaupre of Lancaster. She is the granddaughter of Mr. and Mrs. Pierre Beaupre and Aimé and Laurette Viau.

Leclair Monuments
Ever Ready to Serve
The Families of this area with
Beautiful Memorials
1101 Cumberland (Corner of 11th) Cornwall 932-5712

GERRY DEXTRAS
Bookkeeping Service
comptabilité
Tel.: Office
525-1588
Residence
525-1588
92 Kenyon St. E.
Alexandria, Ont.
K0C 1A0
32-1c

TRUST COMPANY GIC's

13.00% 1-year term GIC or RRSP	12.55% 2-year term GIC or RRSP	12.375% 3-year term GIC or RRSP

G.I.C.'s	1 YEAR	2 YEAR	3 YEAR	4 YEAR	5 YEAR
ANNUAL	13.00%	12.55%	12.375%	12.125%	12.05%
MONTHLY	12.50%	12.15%	11.875%	11.625%	11.625%
R.R.S.P.	13.00%	12.55%	12.375%	12.125%	12.05%

NO HANDLING CHARGES RATES SUBJECT TO CHANGE
SERVING OTTAWA REGION 35 YEARS FREE PARKING
GIFFORD ASSOCIATES
666 KIRKWOOD AVENUE 613A PITT ST
Across from Hampton Park Plaza
CARLING AT QUEENSWAY 729 1455 CORNWALL 937-0118

"MAKE-IT-and-TAKE-IT"
CRAFT CLASSES
at Williamstown Fair
HOSPITALITY TENT
SUNDAY, AUGUST 12th
Every hour on the hour
from 10 a.m. to 4 p.m.
Fun for all ages! Make your own painted sun visor, beaded western scarf, cuddly critter or jewellery.
Minimal Cost—only $1 to $5 each.
Sponsored by
Glengarry Tole Art Studio
South Lancaster
32-1c

Glengarry Association for Community Living
G.A.C.L.
1st Annual Walk-a-thon
Sunday, August 12
Start time 10 a.m.
from the Flying Club, Power Dam Rd.

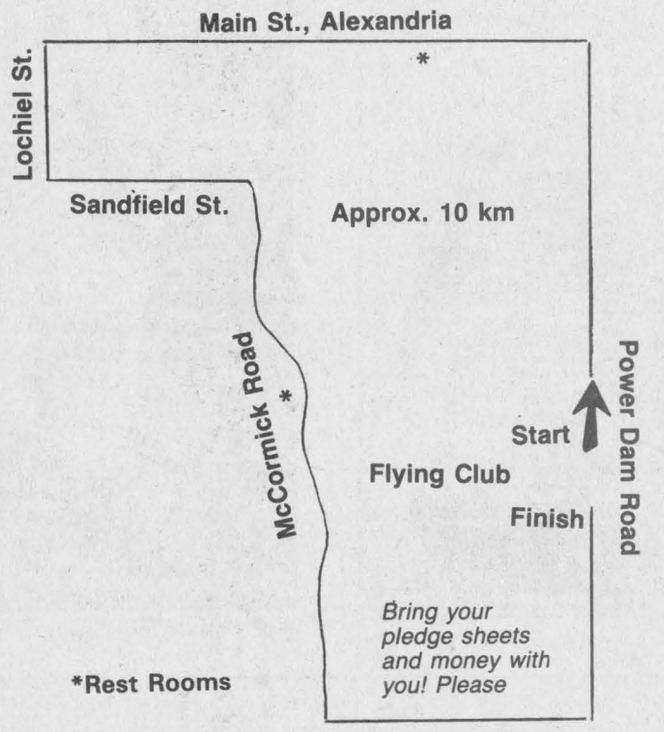

Pledge sheets Available at
•Alexandria Drug Mart
•Alexandria Moulding
•Alexandria Stationery
•Alexandria Town Office
•Glengary Sports Palace
•Champion's Roadhouse
•Burger House
•Sears
•Stedmans
•Sky-Hi Video
•G.A.C.L. Offices
•M&D Sports
•Daniel's Gas Bar
•Barbara's Men's Wear
•A.S.P.
•I.G.A.
•Lochiel Twp. Office
•Glengarry News

For more information on pledge sheets or if you would like to make a donation contact the fundraising committee

Mike Depratto 525-3600
John MacDonald 525-2784
Darlene Lefebvre 525-3227
Helene Adams 525-2222
Kitty Ewaschuk 525-3248
Aileen Barbara 525-1203
John Cormier 525-1841
G.A.C.L. Office 525-4357

HELP US TO HELP OTHERS
This message courtesy of
MASSON INSURANCE BROKERS LTD.
8 St. George St. W.
525-1836
Township of LOCHIEL
RR#1, Alexandria
525-3283
LALONDE FURNITURE
26 Main St. S.
Roch Major, prop.
525-3162



Wild old Ray, as we all know him
Has for years, wild oats, did sow
He has now reached the big 50
Causing his body to get up and go
He has met his target and fear
By matching his favorite beer (50)
Here's your photo, don't you look nifty
We didn't forget, that you'll be 50
We got you this time!
Have a Great Birthday
Your Super Gang 32-1p

CLUB OPTIMISTE
GLEN ROBERTSON
12 x $1,000.00
WINNER OF
$1,000.00 DRAW
MONDAY, AUGUST 6
Lionel Ouimet
Glen Robertson
#0153
Next draw Sept. 3/90

Buy Now, Save Now...

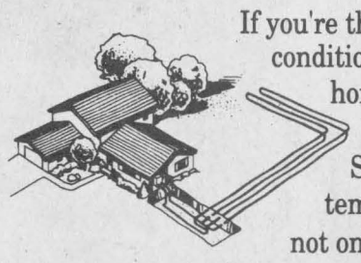

If you're thinking about central air conditioning for your new or existing home, then consider installing a WaterFurnace™ GeoThermal System. By using the constant temperatures of the ground, it not only cools you in the summer, but warms you in the winter and provides plenty of hot water. All from a single compact unit. These geothermal (or ground source) systems, utilize the most advanced technology. . . making them up to 400% energy efficient.

Cash Incentives Available Up To $2000

If your home is electrically heated, with no natural gas available, you may be eligible for cash rebates from Ontario Hydro up to $2,000!

See us for details and start saving now... and later, with the amazing WaterFurnace™ GeoThermal System.

WaterFurnace
GeoThermal Heating & Cooling Systems
MENARD
Plumbing and Heating Ltd.
150 Main St., Lancaster 347-3443
521 Ridgewood Dr., Cornwall 938-8909
29-8c
ask about low rate financing
EnerMark The Electricity People
LOAN PLAN
FINANCED BY Scotiabank
™ Trade Mark WaterFurnace Inc.

Three records set at Canadian Scottish Games

It was a day of records at the Canadian Scottish Games Heavyweights Championships Saturday in Maxville.

Harry MacDonald, a 21-year-old college student from London, Ont. competing in only his second Games, established two of the records and won three events on his way to the overall title.

MacDonald accumulated 65.5 points in eight events to top a field of eight athletes.

George Chiappa was a close second earning 64 points. Defending champion Harvey Barkauskas of London, Ont. was third this time with 62 points.

Rounding out the field was Dan Markovic (59.5 points), Ken Fisher (53.0 points), Larry Satchwell (44 points), Doug Hitchon (42.5 points) and Ian Sandilands (22.5 points).

MacDonald surged to the forefront with a dazzling performance in the sheaf toss event, winning it and establishing a new Canadian record with a 28 foot heave.

MacDonald went on to set a new North American mark and unofficial world record with a 30 ft. 4 inches heave.

Loganville, Georgia native Larry Satchwell, the lone non-Canadian athlete in attendance, was second in the event with a 27 ft. toss. George Chiappa of Ottawa was third at 25 ft.

MacDonald's other record was the new Canadian mark he set in the 28-pound distance throw, winning the event with a 78 ft., six inches toss.

Dan Markovic was second at 75' 6 3/4''. Harvey Barkauskas came in third at 75' 3''.

MacDonald also won the 16-pound hammer event, with a 118' 7 1/2'' effort. Ken Fisher was second at 117' 3/4'' and Harvey Barkauskas was third at 111' 8''.

The other Canadian record set was the one established by Ken Fisher in the 22-pound hammer event. His winning toss went for 100' 5''. Harry MacDonald (96' 7 1/4'') was second and George Chiappa (94' 10'') was third.

Fisher also won the caber toss challenge, with two, twelve o'clock throws. Dan Markovic was second (12:05) and Chiappa was third (12:45).

For the fifth straight year no competitor was able to turn the heavier Glengarry Caber, but Fisher won the exhibition with a 42.5 degrees toss. Dan Markovic was second (40 degrees) and Harvey Barkauskas was third (35 degrees).

Dan Markovic, who finished in fourth place overall, won two events. He was first in the stone throw with a 38' 8 3/4'' toss. George Chiappa was second (38' 7 3/4'') and Harvey Barkauskas was third (37' 7 3/4'')

A 37' 11'' heave in the 56-pound distance throw allowed Markovic to capture first in that event. Barkauskas was second (37') and Chiappa was third (36' 4 3/4'').

The 56-pound for height event was won by Doug Hitchon, at 14' 3''. Chiappa was second (14') and Barkauskas was third (14').



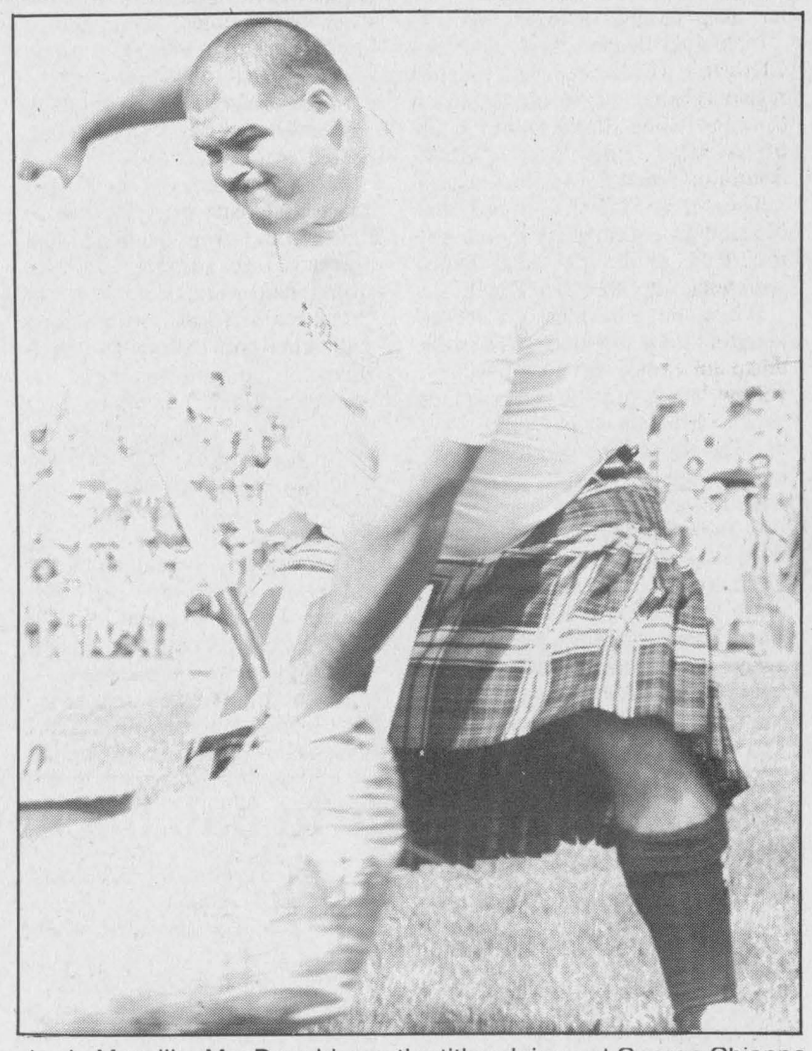

Ian Sandilands, left, competing in the 22-pound hammer event, and Harry MacDonald, tossing the sheaf, were two of the competitors in the Canadian Scottish Games Heavyweights Championships Saturday in Maxville. MacDonald won the title edging out George Chiappa by 1.5 points.

Staff photo — Todd Hambleton

London's MacDonald makes mark in Maxville



Todd Hambleton
Sports editor

His name is MacDonald but he doesn't have any Glengarry ties. At least until Saturday he didn't.

Harry MacDonald, the 21-year-old wunderkid from London, Ont., topped a field of eight behemoths in just his second visit to the village winning the overall title at the Canadian Scottish Games Heavyweights Championships.

But it was the records he set along the way that were the real attention grabbers. First, in the early-morning session, MacDonald set a new Canadian mark in the 28 pound distance throw, with a 78 feet, six inches toss.

Then under the blazing sun in mid-afternoon, MacDonald established a new Canadian, North American and unofficial world record in the (16-pound) sheaf toss event, with a 30 feet, four inches heave.

(The world record is unofficial, but it is believed the 30-foot barrier has not previously been broken).

But then again setting records is nothing new for the relative newcomer (he's in just his second year of competing professionally) to the sport. MacDonald set a North American record using a 25-pound sheaf in Alma, Michigan back in May.

And winning Highland heavy events meets is also becoming passe. He's competed at 13 meets this summer and has won the overall title at the last three.

The concensus on the infield Saturday was that he'll be a power in the sport for years to come. ''Tremendous potential,'' raved last year's champ, Harvey Barkauskas.

It was Barkauskas, also from London, who introduced heavyweights events to MacDonald five years ago. The pair train back home each week in preparation for the summer circuit. ''He's going to break a lot of records before he's done competing,'' Barkauskas said. ''He's got all the tools and he's really on a streak right now.

''And, you have to remember this really is his first full season at this.''

MacDonald, all 6' 1'' 320 pounds of him, showed flashes of greatness last year, placing third overall.

In the heavyweights events off-season, MacDonald is an offensive lineman on the football team at Modesto Junior College in California.

Scoreboard

Alexandria Men's Ball Hockey League
Final Regular Season Statistics
Scoring

	G	A	Pts.
Andy Meth, Champions	24	27	51
Andy McRae, Champions	26	21	47
Leo Seguin, Roy's	15	20	35
Frank St. Pierre, Roy's	16	16	32
Jean Lauzon, Roy's	17	14	31
Marc Titley, Champions	15	16	31
Serge Bellefeuille, Baribeau	20	10	30
Blake Hambleton	19	10	29
Marc Sauve, Roy's	17	11	28
Denis Lalonde, Baribeau	8	18	26

Goalies

	GP	GA	Avg.
Guy Quesnel, Roy's	9	22	2.44
Christian Bellefeuille, Baribeau	13	42	3.30
Norm Bougie, Mike Gibbs	13	43	3.31
Josh Harrington, Wings	14	65	4.64

Alexandria Ladies Softball League
Standings
as of Aug. 1, 1990

	W	L	T	Pts.
Art Benton	12	0	1	25
Caisse Populaire	10	3	0	20
IGA	9	4	0	18
ABS	6	7	0	12
BMR	5	8	0	10
Roy's Garage	4	8	1	9
Sultan Drugs	4	9	0	8
Champions	1	12	0	2

Ladies' playoff pairings set in senior soccer

The playoff pairings have been set and post-season action in the Glengarry Soccer League's senior ladies division is scheduled to get underway later this week.

First-place Laggan will meet fourth-place Alexandria A in a best-of-three semifinal series that kicks off at Lochiel Friday night. Game time is 7 p.m.

The venue switches to the park for game two Monday, starting at 8:30 p.m.

If necessary, game three will be played in Lochiel Thursday, Aug. 16, beginning at 7 p.m.

Second-place Dunvegan and third-place Alexandria B will hook up in the other semifinal. Game one is Saturday night in Dunvegan starting at 7 p.m.

Game two goes next Tuesday at the park, starting at 8 p.m. If a decisive third game is necessary, it will be played Friday, Aug. 17 in Dunvegan, starting at 7 p.m.

In games played over the week, Alexandria A recorded a pair of lopsided shutout wins. Jocelyn Roman was in nets for both of them, a 4-0 blanking of Maxville last Monday (July 30) and a 6-0 rout of Alexandria C Friday. Elaine MacDonald scored three times in the win over Maxville; Jenny MacDonald added a single. Brenda Golden and Dianne Lefebvre had two goals each against Alexandria C. Jenny MacDonald and Elaine MacDonald each scored once.

Last Tuesday, Colleen Kennedy provided shutout goaltending in Laggan's 4-0 win over Alexandria B. Bonnie MacLeod scored three times to overtake Jennifer Taggart for top spot in the regular season final scoring standings. Sue MacIntosh scored once.

Greenfield and Dunvegan played to a 2-2 draw Thursday night. Kelly Conroy and Laura Van Loon connected for Greenfield; Lori MacMaster and Alyson Graham had the Dunvegan goals.

Also on Thursday Glen Sandfield won by default over Maxville.

In senior men's division play, Greenfield and Alexandria played to a goalless draw Thursday. David Willard (Alexandria) and David Wensink (Greenfield) were between the pipes.

On Wedensday, Pine Grove got goals from Brian McCormick and Kenny Barton in a 2-1 edging of Glen Sandfield. Albert Bott scored for Glen Sandfield.

Glen Nevis scored a lopsided 6-1 win over Glengarry Stars last Tuesday. Andy Meth scored three times to pace the Glen Nevis attack.

Glen Campbell scored twice and Findlay MacLeod added a single for the winners.

Last Monday (July 30), Greenfield doubled Pine Grove 4-2.

Phil Lewis, Robert Wensink, Kevin Villeneuve and Jeff McLean each scored once for Greenfield.

Glen Hay and Kenny Barton fired singles for Pine Grove.

Note: Last year's trophy winners are asked to return their silverware to Bray Trophies before August 18.

Laggan knocks Glen Sandfield from ranks of undefeated

Glen Sandfield sprites' drive toward an undefeated Glengarry Soccer League regular season has gone off course. Kurt MacSweyn scored all of his team's goals leading Laggan to a 3-2 win over Glen Sandfield last Monday.

Guillaume Ouimet and Eric Quesnel had the goals for Glen Sandfield.

In a sprite division game played Wednesday, Alexandria romped to a 9-0 win over Glen Robertson.

Greg Lalonde paced the Alexandria attack scoring three goals. Jamie Ladouceur and Jeffrey St. Denis each scored twice. Ryan Neilsen and Michel Quesnel each had a goal.

Greenfield peewees win big

Daryl Howes scored a hat trick Tuesday (July 31) pacing Greenfield to an easy 8-2 peewee division win over Glen Sandfield.

Jason Marleau and Karl Hehn each added doubles. Brian Lafave-Lalonde scored once.

Glen Sandfield goal getters were Craig Calvank and Donald McDougald.

On Wednesday, Alexandria topped Laggan 5-1. Alain Decoste and Chancey Lajoie each scored a pair of goals in the win. Nick Moffatt scored once.

Daniel Steiche had the Laggan

(Continued on page 16)

Sultan Drugs, BMR battle for fourth place in ladies softball

By Roxanne Menard

Wednesday night in the Alexandria Ladies Softball League, it was a battle for fourth place between BMR and Sultan Drugs. BMR was trailing 14-7 after three innings but they came back with 14 runs in the last two innings to win 21-15.

The best performance of the week was by Linda Menard of BMR who knocked in runs every time she went to bat, totaling six in all. Suzie Decoeur gets credit for her five runs, on two singles and two doubles. Louise Sommers and Cindy Reiley both scored three runs.

For Sultan Drugs, Dianne Larocque was hitting strongly going three for four with four RBI. Dominique Duperon had three RBI and Carole Young had two.

In the earlier game Wednesday, Roy's Garage beat Champions Roadhouse 12-8.

Bonnie Taillon of Roy's knocked in five runs, Tracey Buchanan crossed the plate four times. Diane Riley got two RBI on her three singles and one double.

Champion's Johanne Gareau batted one single, one triple and one RBI. Francine Valade, Linda Hamelin, Rachelle Piette and Brigitte Lobb each had one RBI.

Tuesday night, IGA edged Caisse Populaire 6-4. Even though Caisse were leading 2-1 after two innings they couldn't stop IGA's super hitting. The game ended 6-4 for IGA.

IGA's Jeanine Lalonde had two RBI while Jocelyne Menard, Josée Desormeaux, Claudette Poulter and Trish Hamilton got one RBI each.

For Caisse, Brigitte Legault knocked in two RBI while sister Chantal got one.

The second game Tuesday night saw Art Benton win 12-8 against ABS.

Marjorie Massia of Art Benton batted two doubles, two singles and two RBI. Helene Brossoit also contributed two RBI. Debbie Nadon got one RBI on one of her two doubles.

For ABS, Carole Deguire, Linda Cleroux and Raymonde Menard each had a pair of RBI.

Local racers stay active

The local canoe racers have been active during the past few weeks.

On July 21, Maurice Deguire came first in the Masters C1 race, 12 miles, in Ogdensburg, N.Y. Yvon Ranger came fourth in men's C1.

On July 28, four locals completed the tough 40 miles from North Bay to Mattawa in solo (C1). Bringing honor to our area were: Corey Van Loon, second in six hours 48 minutes; Pierre Pinard, sixth; Bruno Major, seventh, and Yvon Ranger, eighth.

This past Sunday, canoe races were a big event within a summer festival in Les Cedres, Que. In the expert class, Bruno Major and Corey Van Loon finished tenth in two hours and 21 minutes. In the amateur class, Maurice and Gilles Deguire came first in 46 minutes 14 seconds, followed in second place by Yvon Ranger and Lynn Marie Gallant in 46 minutes 33 seconds.



Several Glengarry sportspersons had an opportunity to meet with Betty and Rolly Fox at a luncheon in Hawkesbury Thursday. Pictured are, in front from the left, Karen Lorenowicz (Ontario tour coordinator), Jacqueline Fraser (GDHS representative), Breeda McClew (Ontario provincial coordinator) and Margie Laferriere (local run organizer). In the back is Carol Normand-Seguin (luncheon organizer), Rolly and Betty Fox, Jamie MacDonald (Glengarry Soccer League chairman), and Tina Cairncross (GDHS representative).

Locals attend Fox luncheon

Several prominent Glengarry sportspersons had the opportunity to meet with the parents of Terry Fox on Thursday.

A luncheon organized by the Hawkesbury and District Chamber of Commerce was held at the Maison de L'Ile in Hawkesbury. The special guests were Rolly and Betty Fox, honorary chairpersons of the Terry Fox Run who have organized their own tour retracing Terry's footsteps across the country.

The Ontario Provincial Office of the Terry Fox Run invited local sportspersons Margie Laferriere and Maurice Sauve from Alexandria to meet with the Fox's. Laferriere and Sauve have been involved in organizing the local Terry Fox Run for the last nine years.

Invited guests of Sauve and Laferriere who attended the luncheon were Jamie MacDonald (Glengarry Soccer League chairman), and physical education teachers Jacqueline Fraser and Tina Cairncross, representing Glengarry District High School. Fraser and Cairncross were instrumental in organizing the transportation of students to local Terry Fox events.

The Glengarry Soccer League has supported the Terry Fox Run for nine years, with proceeds from the Gerald MacDonald Memorial Soccer Tournament being donated to the cause.

Locals compete at nationals

Inside page profile

When the goal is to qualify for the Olympics in diving, the Calfacacos family of Glen Roy is finding out that it takes a total team effort.

The family of four recently moved to Beaconsfield, Que. so that Perry Calfacacos, 13, and his sister Elaine, 11, would be closer to the Pointe Claire Diving Club pool where they train. "Their training schedule was just getting too hectic — they had to be at the facility by 6 a.m. every morning," said the children's father Dino, who has kept the Glen Roy home as a summer residence. "It was getting to be too much. We really had no choice but to move, and now we're just seven minutes away from the pool."

The move was precipitated by the impressive results Perry and Elaine have had in the pool recently. Both athletes participated at the Age Group Canadian Diving Championships for the third straight year last week, and had their best showings yet. At the meet held at the Claude Robillard Pool in Montreal, Elaine won two events — the one metre and three metre springboard dives — in the 11 and under age group against the top 20 divers from across the country.

The double gold medal result means she's qualified for the Canadian national team, and is eligible to attend various age group competitions.

In tower diving and competing against 12 and 13-year-olds, Elaine was sixth.

Perry, who dives in the 14 and 15-year-old age group, came in fourth at the tower event and had sixth place finishes in the springboard events.

The recipe for sucess has been dedication and hard work. Both athletes have been training at the prestigious Pointe Claire pool four years. Their training includes early morning weights and dryland training, and three hour sessions in the pool each afternoon, six days a week.

Their goal is to continue to improve and qualify for the 1996 summer Olympic Games. "It's a step-by-step process but that's what they're working towards," said the children's mother, Pat. "It's a long way off but the national team coaches have said they have lots of potential."



Perry and Elaine Calfacacos have been making big waves in the pool lately. The Glen Roy youths recently participated at the Age Group Canadian National Diving Championships in Montreal.

A trip to the 1996 Olympics, which will soon be awarded to Toronto or Athens, Greece, appears to be a distinct possibility. The Calfacacos'— who moved to Glen Roy from Montreal in 1970 — have duel citizenship and are eligible to compete for Canada or Greece.

Perry and Elaine agree a trip to the Olympics would be a career highlight, but they're also excited about the many competitions they'll be attending in the next few years as they move up in the age group divisions. They say they rarely get tired of the long hours of training leading up to the meets.

"They're diving because they enjoy it so much and we enjoy supporting them along the way," Pat said. "It's important to them. As long as they keep improving you have to give them every opportunity to succeed."

PLAN FOR FUN IN THE SUN
. . . RIGHT NOW!
Above Ground & Inground Pools
GREEN VALLEY
Swimming Pools Ltd.
Open Mon.-Fri. 9-6; Sat. 9-3; Sun. 1-3
Andre Lalonde, Prop
Green Valley 525-3743 26-tf



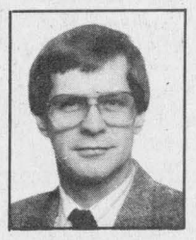
BOB BLANCHARD
933-6280 (call collect)
"Let me help you with your financial needs."
• Financial Planning
• Life Insurance
• Disability Income
• Annuities and RRIFs
• RRSPs
• GICs and Savings Plans
• Investment Funds*
• RESPs*
• Employee Benefits
The Mutual Group
Licensed with Mutual Life of Canada/Mutual Investco Inc.*, two of The Mutual Group.
32-1c
Facing Tomorrow Together

Favorites struggle in ball hockey openers

The favorites to advance to the Alexandria Men's Ball Hockey League finals both survived scares in the first games of their semifinal series' last Tuesday.

Roy's Express built a 2-0 lead against Baribeau Tire Service — on goals by Leonard Seguin and Remi Sauve — but Denis Lalonde cut the margin in half scoring midway through the third period. They couldn't get the equalizer, with Roy's claiming a 2-1 decision.

In the other semifinal it was goalieless Champions Roadhouse against a short-staffed yet determined Mike Gibbs squad. Champions escaped game one with a narrow 10-9 win.

Marc Titley and Andy Meth scored three times each for the winners.

Singles were notched by Andy McRae, Todd Hambleton, Darin Menard and Blake Hambleton.

Jeff McDonell had four goals to lead Mike Gibbs. Nick Body added a hat trick with singles notched by Shane McDonell and Tom Pasco.

In double round robin consolation play, Randy Cousineau's two goals sparked Greenfield Wings to a 3-2 win over IGA. Larry Smith scored once for the winners.

Paul Vincent and Richard Daniels had the IGA goals.

PLayoff action resumed last night (Tuesday).

Laggan posts decisive win

(Continued from page 15)

goal.

Laggan bantams blank Greenfield

Laggan came out flying in its Tuesday (July 31) night game against Greenfield, posting a decisive 7-0 win.

Randy Lavigueur and Steven MacIntosh each fired in a pair of goals for the winners.

Wade McNaughton, Liam Kemp and Derek Gibbs added singles.

Robin Gibbs was in nets for the shutout.

In the other bantam division game played, Char-Lan got past Alexandria 4-1 on Thursday.

David MacDonald had a pair of markers in the contest, with singles notched by Paalo Panizzon and Greg Deschamps.

Matthew Steiche connected for the lone Alexandria marker.

Shutouts recorded in junior girls division

Kamy Calvank and Erin Jamieson split the goaltending duties Tuesday (July 31) as Glen Sandfield got past Alexandria 6-0 in junior girls division action.

Tamara Hartrick scored three goals for the winning side. Monique Paquette had a pair, and Marie Louise Vanderbyl scored once.

On Thursday, Laggan got past Glen Robertson 10-0. Tina Bond paced the Laggan attack scoring seven times. Cindy Laferriere scored twice and Tanya MacDonald added a single.

Laggan shutout honors were shared by Sarah MacCrimmon and Rebecca MacCrimmon.

Laggan splits intermediate games

Laggan won and lost in its two intermediate girls division games played this week. On Monday (July 30) Tammy MacSweyn, Melanie Chartrand and Jessica MacLeod each notched single goals in Laggan's 3-1 win over Alexandria.

Aidan Burgess scored the Alexandria goal.

Johnny Mac's
TAVERN
Martintown, Ont.
528-4233
ENTERTAINMENT
Friday to Sunday
August 10 to 12
Christopher Allan Band
Wednesday is
WING NIGHT
10¢ A WING
Serving from 5 p.m. to 10 p.m.
(No Take-out)
SUNDAY DINING
From Our Kitchen
Canadian and Italian Specialties, Pizzas, Hamburgers, Hot Dogs
French Fries
Daily Luncheon Special
Dine In or Take Out
Satellite TV
32-1c

WINSTON'S WINNER OF THE WEEK

Winston Thompson
1986 FIREBIRD
V-6, 5-spd., cassette, 2-tone paint, royal blue
"Nice Car"
Call Winston Now!
GLENGARRY Ford-Lincoln-Mercury
ALEXANDRIA
525-3760 347-3780
32-1c

The Royal Canadian Legion
Claude Nunney V.C. (Memorial)
(Ontario No. 544) Branch, Lancaster
WHERE'S THE BEEF?
Come to the Royal Canadian Legion
Lancaster Branch 544 on
SATURDAY, AUGUST 11, 1990
and see!!!
STEAK DINNER & DANCE
Served with all the trimmings!
Baked Potato, Yellow Beans, Cole Slaw, Tea, Coffee
Dinner: 6 p.m.
Dance: 9 p.m. to 1 a.m.
$8 per person
Advance sales only
prior to Aug. 1st
After that, no guarantee
(Adults Only)
Buy your tickets at the bar, EARLY.
Avoid being Beefed Off!!
For information call - 347-3286
30-32-c

SPORTS CALENDAR

SPORTS PERSONALITY OF THE WEEK

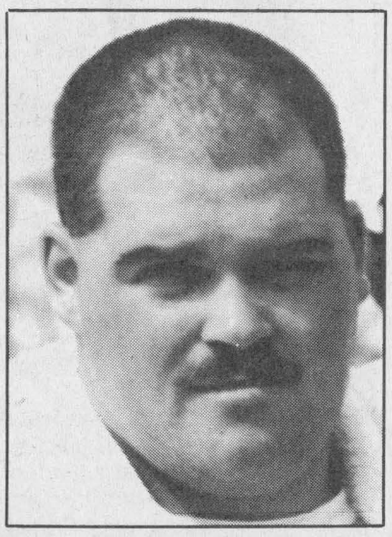

Harry MacDonald set two records Saturday on his way to winning the overall title at the Canadian Scottish Games Heavyweights Championships in Maxville. The 21-year-old London, Ont. native was making just his second appearance at the meet.

* * *

CHAR-LAN MINOR SOCCER ASSOCIATION
AWARDS NIGHT
Thursday, Aug. 16
Charlottenburgh Recreation Cenre, 8 p.m.

* * *

Annual G.A.C.L. Sportsman's
BALL TOURNAMENT
Saturday, Aug. 25
Glengarry Sports Palace

* * *

ALEXANDRIA & DISTRICT T-BALL
League Year-End Tournament
Sunday, Aug. 26
Glengarry Sports Palace

GLENGARRY AGGREGATES & CONCRETE
We do our level best
Green Valley 525-1750
M & D BOISVENUE SPORTS
MICHEL & DIANE BOISVENUE
COMPLETE LINE OF SPORTING GOODS
ALEXANDRIA, ONT
55 MAIN ST. S TEL: 525-3688
Betty GRÂCE A VOUS BECAUSE OF YOU
GEORGE LANTHIER ET FILS LTÉE
Alexandria 525-2435
GLENGARRY SPORTS PALACE
Macdonald Blvd.
Alexandria
525-3600
TELEVISIONS-STEREOS-TOWERS
ANTENNAS-ROTORS, ETC.
With 22 Years Experience
Ladouceur Electronic Service
(Located at Marcel TV Furniture Ltd.)
(613) 525-3695
WILFRID MAJOR
Feed Service
North Lancaster
347-3211 or 347-3919
The Glengarry News
3 Main St. Alexandria
MASSON INSURANCE BROKERS LIMITED
All types of Insurance For Your Needs
8 St. George St. W.
525-1836
Always a great deal with a great deal of service
MAC'S MARINA
•Boat & Motor Rentals
•Boat Housing & Berth Rentals
•Complete Marina Services
MERCURY OUTBOARDS
Let The Legend Move You
South Lancaster, Ontario 347-2788
PHARMACIE GLENGARRY PHARMACY
Safwat Milad Pharmacist
Your Family Pharmacy
440 Main St. S. 525-3882
CHEV OLDS TITLEY
Highway 34 South, Alexandria
525-1480 or 347-2436
OUELLEX
HOLDINGS INC.
CLAUDE OUELLETTE
Alexandria Tel. 525-2132
ALEXANDRIA IGA
Main St. S. Alexandria
Roy's PONTIAC BUICK Cadillac GMC Truck Centre
We treat you Royally
525-2300

THE ORIGINAL Champions ROADHOUSE
CHAMPIONS PRESENTS THE
LIVE ROCK N' ROLL
OF

FRANK AND THE FOUR PLAY
JOIN US THIS FRIDAY AND SATURDAY, AUG. 10th AND 11th
FOR THE CLASSIC ROCK 'N ROLL OF THIS RAVE
MONTREAL BAND. THE FUN STARTS AT 9 P.M.
($3 COVER AFTER 7:30 P.M.)
TONIGHT AND EVERY WEDNESDAY
"STEAK NITE"
8 OZ NEW YORK STEAK, BAKED POTATO OR FRIES, SALAD AND VEGGIES. ONLY $9.95 5-11 p.m.
NEXT WEEKEND – AUG. 17 AND 18th
THE LIVE ROCK 'N ROLL OF
"ACCORDING TO ROGER"
BACK BY POPULAR DEMAND
MONDAY
19¢ PEEL 'N EAT SHRIMP NITE
5 p.m. to 11 p.m.
TUESDAY
20¢
WING NITE
5 p.m. to 11 p.m.
THURSDAY
"SUPER SUMMER THURSDAYS"
WIN A PARTY PACK!
DJ MUSIC
STARTS 9 p.m.
"WHERE GOOD SPORTS GATHER"
103 Main St. N., Alexandria 525-2128

Scoreboard

Glengarry Soccer League
Senior Men's Division Standings
as of Saturday, Aug. 4

	W	L	T	Pts.
Glen Nevis	10	3	2	22
Greenfield	8	2	4	20
Stars	7	7	2	16
Alexandria	6	5	4	16
Pine Grove	6	7	2	14
Glen Sandfield	0	13	2	2

Glengarry Soccer League Minor Divisions
Final Regular Season Standings
Bantam Boys

	GP	W	T	L	Pts.
Char-Lan MacKay Poleline	12	10	2	0	22
Alexandria	12	7	2	3	16
Laggan	12	4	1	7	9
Glen Sandfield	12	3	2	7	8
Greenfield	12	1	3	8	5

Bantam Girls

	GP	W	T	L	Pts.
Alexandria	12	9	1	2	19
Greenfield	12	7	1	4	15
Laggan	12	4	2	6	10
Glen Sandfield	12	3	3	6	9
Dunvegan	13	3	1	8	7

Peewee

	GP	W	T	L	Pts.
Alexandria	9	9	0	0	18
Laggan	9	5	0	4	10
Greenfield	9	3	1	5	7
Glen Sandfield	9	0	1	8	1

Intermediate Girls

	GP	W	T	L	Pts.
Glen Sandfield	10	9	0	1	18
Laggan	10	3	1	6	7
Alexandria	10	2	1	7	5

Sprites

	GP	W	T	L	Pts.
Glen Sandfield	9	8	0	1	16
Alexandria	9	5	0	4	10
Laggan	9	5	0	4	10
Glen Robertson	9	0	0	9	0

Char-Lan Minor Soccer Association
Final Regular Season Standings
Mosquito Division

	W	L	T	Pts.
MacMillan and Howes	5	1	1	11
Rudi Payer Sport	4	1	2	10
Jack Delaney's	3	3	1	7
Char-Lan United	3	3	1	7
Emard Lumber	2	3	2	6
MacEwen Fuels	0	6	1	1

Peewee/Bantam Division

	W	L	T	Pts.
Munro Fuel	4	1	1	9
Coca-Cola	4	2	0	8
Intrepid	3	2	0	6
MacEwen Fuels	1	3	1	3
Rudi Payer Sport	1	5	0	2

Caisse Populaire climbs from fourth to third in Ladies Twilight League golfing

Caisse Populaire has climbed from fourth to third place in Glengarry Golf and Country Club Ladies Twilight League standings recording five points in regular season action Tuesday (July 31) night.

Caisse Populaire now has a season total of 23.5 points.

Roy's Garage picked up just 1.5 points but it's still safely in first place, with 31.5 points. Lanthier's Bakery has 25 points and is in second spot.

Royal Bank (22 points) is fourth and Masson Insurance (16 points) is in fifth position.

The low gross overall was won by Nicole Vincent, with a 42. Nicole Viau's 33 was low net.

Low nets per team are as follows: Lanthier's Bakery: Edna Peterson (33); Masson Insurance: Sheila Pickett (35); Royal Bank: Jean Campbell (40); Caisse Populaire: Mary MacDonell (35); Roy's Garage: Olive Richer (37).

The low putt winner, with a total of 14, was Marie Paule Durocher.

This week's 50/50 winner is Mary MacDonell.

Alexandria Moulding, Titley lead

After 10 weeks of play in the Glengarry Golf and Country Club's Men's Twilight League, Alexandria Moulding and Titley Chev-Olds continue to lead their respective divisions.

Defending playoff champs Alexandria Moulding has 37.5 points, while Champions Roadhouse sits in second with 37 points.

Burger House is third (29.5 points), Guindon Tires is fourth (27 points) and Atlantic Hotel is in fifth position (19 points).

Garry Division

Titley Chev-Olds (39 points) has more breathing room atop the Garry Division standings, sitting five points ahead of Glengarry Windows and Doors (34 points).

Gerry Deguire Plumbing is third (27 points), Dick's Paving Stone is fourth (26 points) and Roy's Pontiac Buick is in fifth spot (24 points).

LES TEINTES L.G. TINTS
(vehicles, storefront windows, solariums, etc.)
FREE ESTIMATES ON ALL WINDOWS
PINSTRIPE ON CARS AND COMMERCIAL VEHICLES
11, rue Sabourin
St.Isidore (Ontario)
K0C 2B0
32-tf
Prop.: Yvan Lalonde
Nathalie Gareau
Tel.: (613) 524-3370

COACHES NEEDED
FOR THE
ADMHA MINOR HOCKEY ASSOCIATION



People are needed for ADMHA coaching positions for the 1990-91 hockey season.

The positions are available for travelling and house league teams.

Please forward your request to: A.D.M.H.A. Box 292 Alexandria, Ont. K0C 1A0

32-1c

YOU'RE A **WINNER!**

Check this week's photo. If you are in one of these photos, clip out this ad and bring it to the Pizza Dept. at Loeb IGA at Alexandria. You will receive a thick or regular crust, 14'' Deluxe Loeb Pizza compliments of Loeb IGA.

WINNERS EVERY SECOND WEEK
WATCH FOR YOUR PHOTO

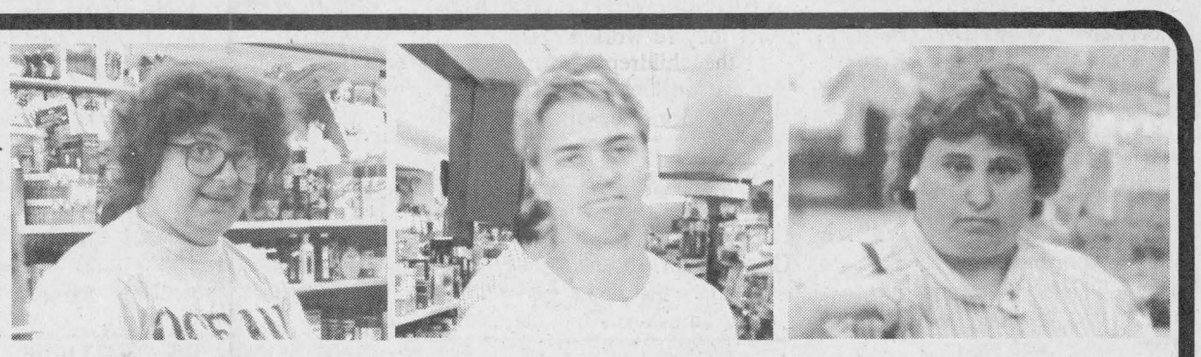

THE LUCKY WINNERS... WIN A LARGE 14" DELUXE LOEB PIZZA

You were spotted shopping in Alexandria!

SPONSORED BY LOEB IGA AND THE ALEXANDRIA DISTRICT CHAMBER OF COMMERCE

Race is Sunday

Up to 100 runners are expected to compete at the 12th Annual Great Raisin River Footrace, to be held Sunday, August 12 in Williamstown.

The race is again being sponsored by Farm Boy.

Medals will be presented to the top three runners in each category. Certificates will be presented to all finishers.

Andy Jones of Nepean was the top male finisher a year ago, setting a course record of 36:20.

Cecilia Cornelissen, formerly of Williamstown, was the top female runner, completing the course in 42:44. Cornellissen holds the course record.

The top Glengarry male a year ago was Mark Major of Alexandria, completing the trek in 48:53.

Top Glengarry female was Linda Vanderweilen of Maxville, with a time of 49:57.

Race entry forms are available at Shepherd Motors, and at M&D Sport in Alexandria.

Pre-registration is $10. Race day registration is $15.

Blazers win again

For the second week in a row the Cornwall Blazers Junior First Division team won by just a goal, edging Glens Falcons 3-2.

Shawn McKenzie's goal — on a Todd Giroux set-up — put locals ahead 1-0 40 minutes in.

With the score tied 1-1, Phil Poitras came up with a key goal going in alone and scoring with a shot to the corner.

The winning goal came on a penalty shot by Tom Johnson.

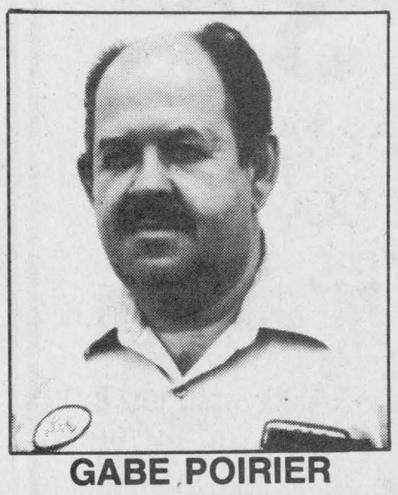

GABE POIRIER
Bodyshop Foreman
with 27 Years of experience at Roy's

GM PARTS
The expert choice.
Roy's PONTIAC BUICK Cadillac GMC TRUCK CENTRE
Green Valley
525-2300

EVERY SINGLE ITEM ON SALE!

TOTAL STOCK LIQUIDATION

SIDEWALK SALE
BALLOON BUST

3 DAYS ONLY
Thurs., Fri., Sat.
Aug. 9th - 11th

Selected Boys & Men's HOCKEY SKATES 1/2 OFF our reg. price

Sidewalk Sale
BALLOON BUST
Bust a balloon to receive an
EXTRA 10 - 50%
OFF the sale price on selected items
Check DAILY for BALLOON BUST SPECIALS
Bring this coupon in for 50,000 Prize Dollars
Limit 1 per day

ALL Men's & Ladies' Sanjak, Point Zero, Arizona SUMMER SPORTSWEAR 1/2 OFF our reg. price or much lower

Ball Glove TRADE-IN
Thurs., Aug. 9, ONLY
Bring in your old mitt to get $10 OFF the sale price of your new one

Sale Terms:
Cash
Cheques
Visa
MasterCard
Am X
Prices Good Thru Sept. 1/90

Bert's PRO ★ SHOP BOUTIQUE Ton Style
SPORTING GOODS & UNISEX SPORTSWEAR
164 STE-CATHERINE, ST-ISIDORE, ONT.
(613) 524-2176

Sale Hours:
Mon.-Fri. 9-9 p.m
Sat. 9-5 p.m.

SaleSaleSaleSale

Classified Advertising

Church Services

LOCHIEL REFORMED PRESBYTERIAN CHURCH
Lord's Day Service
11 a.m. and 7 p.m.
Bible School 10 a.m.
Wednesday 7 p.m.
Prayer & Bible Study
Tel. 874-2989 46-tf

THE ANGLICAN CHURCH OF CANADA
ST. JOHN THE EVANGELIST
Lancaster, Ontario
(In Glengarry Provincial Park off South Service Road)
—SUNDAYS—
9:15 a.m. - Holy Eucharist
Rector: The Rev. Dean Purdy
932-7071 24-tf

UNITED CHURCH OF CANADA
Services of Worship
SUNDAY, AUGUST 12
Alexandria — 9:30 a.m.
Dalhousie Mills — 11:15 a.m.
Glen Sandfield — 10:00 a.m.
East Hawkesbury — 2:00 p.m.
Anniversary Service
Rev. Colin and
Rev. Pat MacDonald
525-2858 32-1c

Alexandria Alliance Church
SUNDAY
9:45 a.m., Sunday School
11 a.m., Morning Worship
Glengarry District High School
Enter south side of building
Bible Study and Prayer Meeting
Wednesday at 7:30 p.m.
23 Kenyon St. W
Rev. Tom Felts
525-4899
Christian & Missionary Alliance Church 20-tf

Coming Events

THE annual memorial service of St. Columba Presbyterian Church, Kirk Hill, will be held on Sunday, August 12, at 10 a.m. The Rev. Karen Hincke, BA S.T.M. will conduct the service.31-2p

MARTINTOWN COMMUNITY CENTRE
* * *
Banquet hall available for rental
Tel. 528-4200 or 347-2411 32-1c

LAWN SOCIAL
and
CORN ROAST
SATURDAY, AUG. 11th
Greenfield, Ont.
on local soccer field
* * *
Bingo, games and booths
Fun for everyone
Supper starts at 5:00 p.m.
Others start at 6:00 p.m.
FREE ADMISSION
EVERYONE WELCOME 31-2c

MIXED PARTY
in honor of
DENISE DORIE
daughter of
Mr. & Mrs. Lionel Dorie
of Green Valley
and
ROBERT WILLIS
son of
Mr. & Mrs. William Willis
of Cornwall
SATURDAY, AUGUST 11th
Knights of Columbus
205 Amelia, Cornwall
Music by D.J.
Lunch served *Everyone welcome* 31-2p

GLENGARRY SPORTS PALACE
Tel. 525-3600
THURSDAY, AUGUST 9
BINGO
8:00 p.m.
Jackpot $1,325
in 5 numbers
11 regular games at $35
3 regular games at $50
6 specials 50/50
1 Winner Takes All
Proceeds to ADMHA
Hockey Team
Note: Bingo played
on hard cards using chips
MINIMUM CHARGE $1.00
Reg. Cards 7 for $1.00
15 Cards for $2.00
Specials 7 for $1.00
15 Cards for $2.00 32-1c

Coming Events

INFORMATION meeting for the Ontario COR, Confederation of Regions Party, in Alexandria, Main St. N., Wednesday, August 8, 8 p.m. Speaker, Gordon MacGregor, Morrisburg, Ontario Leader. For more information, call 525-2606, 525-3232, 527-3357. Everybody welcome. 31-2p

DALHOUSIE MILLS UNITED CHURCH
(Round Church)
VACATION BIBLE SCHOOL
AUGUST 13 - 17
9:30 a.m. - 11:30 a.m.
For ages 4 - 12
Songs, Bible Stories, Games, Friendship and a SPECIAL SURPRISE on closing day. 32-1c

CHARLOTTENBURGH RECREATION CENTRE
* * *
BINGO EVERY TUESDAY
AT 7:30 P.M.
* * *
OPEN EUCHRE
Monday, Aug. 13
8 p.m.
Sponsored by
Glengarry Seniors Club
* * *
Good Hall Rental Dates Available
347-2411 32-1c

WEDDING RECEPTION
in honor of
LEE-ANNE
daughter of
Donald & Diane Christie
and
MIKE
son of
Bill and Lorena Smith
SATURDAY, AUGUST 25
Charlottenburgh Recreation
In Williamstown
Music: Fiddler's Choice
Lunch Served
Everyone Welcome 32-3p

WEDDING RECEPTION
in honor of
SUSIE LADOUCEUR
daughter of
Mr. and Mrs. Adrien Ladouceur
and
MICHEL LEVERT
son of
Mr. and Mrs. Pierre Levert
FRIDAY, AUGUST 17
Macdonald Blvd.
Music by "Brandy & Port" and "Dude"
Lunch Served
Everyone Welcome 32-2p

40TH ANNIVERSARY
for
RENE and ANTOINETTE LACOMBE
at Macdonald Blvd.
SATURDAY, AUGUST 18
9 p.m.
Lunch Served
Music by Mystics
Everyone Welcome
For more information
call 525-3753 31-3p

WEDDING RECEPTION
in honor of
KIMBERLY LEDUC
daughter of
Mr. and Mrs. Marcel Leduc
and
RONALD VAN LOON
son of
Mr. and Mrs. Willliam Van Loon
both of Finch
SATURDAY, AUGUST 11
at Finch Community Arena
Music by D.J.
Lunch Served
32-nc *Everyone Welcome*

THE MEN OF KENYON CHURCH
Dunvegan, Ont.
are holding a
CHICKEN BBQ DINNER
at the church grounds on
WEDNESDAY, AUG. 22
rain or shine
Tickets must be bought before August 13
Reserve meal times —
5 p.m., 6 p.m. and 7 p.m.
Price $10 per person
Tickets available from most of the men or phone George McIlwain 525-1093, Ian Hartrick 527-3475.
Proceeds to the new church hall 32-1c

Coming Events

125th anniversary service at East Hawkesbury United Church, Sunday, August 12 at 2 p.m.

SANDRINGHAM Social will be held Tuesday, August 14, 8:15 p.m. at the clubhouse. Good program, bingo and 50-50 draw. Lunch. Admission $2, under 12 —free. In case of rain, the following night. 32-1p

McCRIMMON WI social evening and variety concert including the Seanachies and Lochiel Strings at Laggan School, August 16 at 8 p.m. Anniversary quilt draw and other prizes. Admission $3 and $1.50. 32-2p

25TH WEDDING ANNIVERSARY
in honor of
BRUCE and BOBBIE BARTON
on
SATURDAY, AUGUST 18
in Vankleek Hill
Music by Mike Gibbs
Everyone Welcome 32-2p

GLEN ROBERTSON SOCIAL CENTRE
525-4086 525-3283
* * *
BINGO
Saturday, Aug. 18
from 1 p.m.
* * *
Excellent Banquet Hall Facilities for weddings, mixed parties, social gatherings, etc.
Good dates still available for weddings, stags, etc. 32-1c

WEDDING RECEPTION
in honor of
TERRY
daughter of
David and Carol Findlay
and
GLENN
son of John and Judy Beehler
SATURDAY, AUGUST 18
Angus Gray Hall, Maxville
Music by D.J.
Lunch Served
Everyone Welcome 32-2p

WEDDING RECEPTION
in honor of
FRANCE
daughter of
Louis and Cecile Lefebvre
and
SYLVAIN
son of
Phillippe and Lisette Levac
SATURDAY, AUGUST 11, 1990
9 p.m. to 1 a.m.
Murphy's Inn
917, 2nd St. West, Cornwall, Ont.
Friends and family welcome.
Light Lunch Served
Music: The Marquis 32-1p

MIXED PARTY
in honor of
CHANTAL MASSIA
daughter of
Mr. & Mrs. Jean Leroux
(late Jean-Guy Massia)
and
GILLES LAFRANCE
son of
Mr. and Mrs. Hector Lafrance
FRIDAY, AUGUST 10
In Alexandria, Macdonald Blvd.
Lunch Served
Music by Jake at Work
Everyone Welcome
For info. 525-1552 31-2p

WEDDING RECEPTION
in honor of
MICHELLE
daughter of
Michel & Elizabeth Lacelle
and
DAVID
son of
Glen & Carol Muir
SATURDAY, AUGUST 11
9 p.m.
Main Street North, Alexandria
MIke Gibbs Orchestra
Everyone Welcome *Light lunch*
For further information call 527-3027 31-2p

Maxville & District
VILLAGE MAXVILLE
HOME OF THE GLENGARRY HIGHLAND GAMES
Sports Complex
527-5659
Special Occasion?
Book our banquet hall and our ice surface NOW!
Let our experienced staff assist you with catering and decorating ideas.
Good Dates Still Available
Book now for 1991-92 30-32-tf

Courses

CRAFT COURSES
Register now for September!
Learn how to decorate hats, wreaths, brooms, etc. with my freshly dried flowers.
La Maison D'Artisanat
Elaine Deguire, prop.
9th of Lancaster
525-2522 31-4c

Births

PATTYN — Ricky and Nicole are thrilled to announce the birth of their daughter Brianna Charlotte, born on Wednesday, July 25, 1990 at 3:10 a.m. weighing 9 lbs 1 oz.; a little sister for Courtney. Brianna is the fifth grandchild for Marcella and Marcel Pattyn of Alexandria and third granddaughter for Theresa Roseberry of Cornwall. Thanks goes out to you Suzanne Carriere, you'll always be remembered for your help, love and friendship. 32-1p

SAMSON — Richard and Louise are pleased to announce the arrival of their second daughter, Sylvie Jacqueline, born June 13, 1990 at Hotel Dieu Hospital, Cornwall, weighing 8 lbs., 14 ozs. Proud great grandparents Emile and Alice Samson and grandparents Fern and Jackie Samson of Bainsville, and Leonard and Lauraine Philibert of New Brunswick. Liette sister to Valerie.32-1p

FRASER — Glen and Carol Ann (Bilmer) are proud to announce the safe arrival of their son, Scott Adam, on Wednesday, July 25, 1990, at 4:56 a.m., weighing 7 lbs. 10 ozs. A baby brother for Heather. Proud grandmothers are Thelma Fraser of Maxville and Betty Bilmer of Strathmore and great grandmother Ethel Alguire of Moose Creek. Special thanks to Dr. Vidya Puranik and the 5th floor staff of Hotel Dieu.

Deaths

BUCK — On June 10, 1990 Lewis Joseph Buck died at La Providence Hospital, Magog, Quebec after a brief illness. He was born in West Shefford, (Bromont) Quebec December 15, 1934. To mourn he leaves his wife, Anna Margaret MacPhee and four children: Madeleine Wood (Wayne), Michael, Sheila, John and grandson Kyle. Five brothers and two sisters survive. He was predeceased by his parents, John Buck and Alice Doonan. He was the son-in-law of Donald A. MacPhee, Maxville Manor, Ont., brother-in-law of James MacPhee (Agnes), McCrimmon, Mildred Brunton (Clayton) Farnham, Que. and Colin MacPhee (Lucille) Sudbury, Ont. The funeral was held in St. Patrick's Church in Magog. The burial followed in the parish cemetery. 32-1p

Cards of Thanks

LEFEBVRE — The family of Mrs. Albertine Lefebvre (formerly of Glen Robertson) would like to thank all who attended her wake and funeral; for flowers, prayers and mass offerings, also donations to the Canadian Cancer Society. Special thanks to Father Halle, Father Lefebvre, Father Beaulieu and Father Martineau. Thanks to the ladies who prepared the lunch for after the funeral and also the staff of Co-operative Funeral Home. 32-1p

McCUAIG — We wish to express our sincere thanks and appreciation to relatives and friends who organized and attended the surprise party for our 25th wedding anniversary. Your wishes, cards and gifts will make this a memorable occasion. A special thanks to the hard workers who decorated the hall and looked after the refreshments; our daughters: Joan, Kim and Lynn, Barry MacDonald, Betty Ann McGillis and our mother/mother-in-law Toni den Otter. 32-1p

O'CONNOR/LEGROULX — Many thanks to our families, friends and relatives who shared in the celebration of our wedding with cards, gifts and blessings. A special thanks to the band (cousins). Celebrating with all of you made this a very joyous occasion. Memories we will treasure forever. The couple now reside in Vancouver (White Rock) B.C. God bless Karen and Denis. 32-1p

In Memoriam

MENARD — In memory of a dear husband Gordon, who passed away on August 8, 1989.
What would I give to clasp his hand,
His happy face to see,
To hear his voice and see his smile,
That meant so much to me.
—Lovingly remembered by wife, Barbara. 32-1c

RUSSELL — In memory of a dear son and brother, Keith Russell, who passed away August 5.
We mourn for him in silence
No eyes can see us weep;
But many silent tears are shed,
While others are asleep.
We miss him because we love him,
He was better than silver and gold,
No one can ever replace him,
His memory will never grow old.
—Forever remembered by mom and dad, Judy, Brenda, Beverly and brother Ken. 32-1p

Lost—Found

LOST: male, mixed Border Collie, short haired, black with slight white markings on chest, red collar. Answers to "Max," children's pet. Tel. 347-3542. 30-3p

FOUND: set of keys on sidewalk on Bishop St. South near Lochiel. Can be claimed at The Glengarry News. 32-1n/c

Misc. Sales

GARAGE Sale — Must sell — moving August 11 and 12, 10 a.m.-4 p.m. Rain or shine. Beds, mattresses, rugs, chairs, kitchen set, rabbit cages, desk, dresser, mahogany table and lots of other things. Lot 2, Concession 9, Ste. Anne de Prescott. Look for signs. J. A. Turnbull, 1-674-2866. 32-1p

GIANT GARAGE SALE
Every Weekend
Saturday 9a.m.-6 p.m.
Sunday 9 a.m.-5 p.m.
New and Used Articles
Lochiel Street East
Next to Foodmart Store 31-2p

Misc. Sales

YARD SALE
St. Martin of Tours
Glen Robertson, Parking Lot
SATURDAY, AUGUST 11
9 a.m. to 5 p.m.
Everyone Welcome
Rain or Shine 31-2p

Articles for Sale

CENTRE Liquidation Commercial and Industrial Sale, 17 Ste. Catherine, St. Polycarpe, metal shelves, small island, cabinet, filing cabinet, desk, stacking chairs, locker, safe, conveyor,counters and sinks (stainless); also tables and cake fridges. Tel. 1-514-265-3270. Open from 9 a.m. to 6 p.m., Saturday 9 a.m. to 4 p.m. 47-tf

L and M Guns Reg'd. Firearms bought, sold, traded and repaired. Top quality outdoor cold weather clothing, footwear. Your Browning Dealer for United Counties, R.R. #1 Tyotown Road, between Boundary and Purcell Roads, 931-2010. 24-tf

SUPER special on building material at Casselman Plywood Home Hardware Building Centre. Unbeatable prices on interior doors and kitchen cabinets. Tel. 613-764-2876. 8-tf

SOURCE Wood Product: Pine and cedar siding, hardwood flooring, cabinet doors, K.D. lumber, Stanley Bostich air tools, wood working supplies, and black walnut seedlings. 111 William St., Cornwall, Ont. 932-5300. 13-tf

PRE-INVENTORY super liquidation! Treated wood: 2x4x8: $1.75, 2x6x8: $2.75, 1x6x5: 90¢, 6x6x8: $10.00; lattice: $6.75, melolite: $6.95; aspenite. Aspenite 7/16: $4.99, 5/8 TG $5.99; presswood: 5/8: $2.99, plywood 1/2 $10.95; 5/8 $14.50, 2x6x14: $3.22, 2x10x14: 5.60; melamine 5'x6': $6.95; oak flooring: 79¢; vinyl gyproc: $3.49. $$ sale. Materiaux Lachute 1-514-562-8501. 30-2c

CLEANING IS A SNAP
WITH Karcher or Epps
PRESSURE WASHERS
110 volt and 220 volt
up to 2,000 p.s.i.
In stock now from only
$649
Ask about our FREE on-site demonstrations
ASP
431 Main St. S., Alexandria
525-3620 26-tf

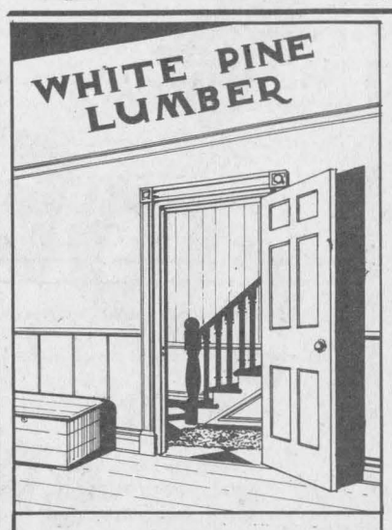

613-525-3040

DOORS - Solid Pine, Cedar, Victorian Screen Doors

PINE PANELLING - Wainscotting, Board & Batten, Bevel Siding

PINE MOULDINGS - Colonial Pattern, Rosettes and Baseboard, Corner Mouldings, Pine Stair Railings - Posts, Spindles

FLOORING - Pine, Oak, Maple and Birch

Cedar Panelling, Exterior Siding and Decking

Ken Alexander, R.R. 1, Alexandria, Ontario

Articles for Sale

2.0 h.p., 220V, 24 CFM DeLaval model 76 milker vacuum pump, suitable for 2-3 milkers and dairy operation, used only 40 hours, $300 firm. Call Dickey John Canada at 938-2900. 30-3c

24" stove, mini-washer, 7-ft. freezer, apartment fridge, china cabinet, gas mower, bicycle, 2x6" lumber. Tel. 525-1738. 31-2p

SNOWMOBILE trailer, one utility trailer. Call 525-3974 at noon or after 6 p.m. 31-2p

FOR sale — "Milli Vanilli" ticket for August 11th, floor section at the Ottawa Civic Centre Arena, $25. After 6 p.m. 874-2946. 31-2p

1989 4-wheel ATV, 200 cc, fibreglass canoe, approx. 17 feet. Call 527-3227. 31-2p

FOR sale: Roper tractor, 16 h.p., hydro, like new, with mower and new battery. Call 527-2284. 31-2p

SEARS airtight wood stove and blower, $350; colonial buffet, $300. Call 347-3599. 31-3p

GIBBS honey, the best sweet you can eat, Gibbs Honey Farm, Dalkeith, Ont. Peter (613) 674-5373; Tim (613) 874-2973. Fresh honey — $1.00/pound. 31-3p

FOR sale: Dryer and chest for vacuum cleaner. Reasonable price. Call 525-1780. 32-2p

HOUSE KITS

#201, 26×36, 2 bedrooms	$11,500
#202, 26×42, 3 bedrooms	$12,850
#203, 26×42, 3 bedrooms	$15,400
#204, 26×42, 3 bedrooms	$16,100
#205, 26×50, 3 bedrooms	$15,300
#206, 28×60, 2 bedrooms, garage	$21,095
#207, 30×60, 3 bedrooms, garage	$22,500
#208, 32×58, 5 bedrooms, 2 floors, garage	$36,200
#209, 24×30, garage kit 2 doors	$ 4,200
#210, 26×44, split, 2 bedrooms	$15,100
#211, 30×60, 2 bedrooms, garage	$19,100
#212, 32×46, 3 bedrooms, garage, 2 floors	$28,900

NOTE: 2×6 framing, 6" and 8" insulation, vinyl siding, gyproc, windows and doors, etc. For further information please call:
(514) 264-5533 or 5370
D.N. Racine Inc.
Athelstan, P.Q. J0S 1A0 3-tf

ARMY SURPLUS
- FILING CABINETS
- SOCCER SHOES
- ARMY TRAILERS
- TENTS, SLPG BAGS
- SAFES, ROPE
- WAGON TIRES (6 ply)
- BACKPACKS
- CLOTHING & FOOTWEAR (men's, ladies', youth)

We buy—Sell—Trade
TIRES
Open 7 days
525-3864 26-tf

CLASSIFIED
Only $3.70
(20 words)
2nd week 50¢ less
RATES

General Classified — $3.70 for 20 words, plus 10¢ for each additional word.

Births, Found, Graduations, Anniversaries (50th and over) will be accepted free, with picture.

Classified Display — 41¢ per agate line. We reserve the right to place all advertising under the appropriate classifications.

Box Numbers — $5.00 per week (includes Box), c/o The Glengarry News, Box 10, Alexandria, Ontario K0C 1A0.

Deadline for advertising: Monday, 3 p.m.

ALL ADS MUST BE PAID FOR IN ADVANCE

OFFICE HOURS
Monday to Friday — 9 a.m. to 5 p.m.

Articles

DINNER sets made to order, handcrafted in stoneware in your choice of lovely glazes at the Apple Hill Pottery, south and west of Apple Hill. Tel. 528-4329. 32-1c

FRAME barn and two small log buildings, to be removed, Dunvegan area. Information: before 7 a.m. or after 7 p.m. only. Tel. 525-2969. 32-2p

SPECIAL: 22 cubic foot deep freeze, Kenmore, asking $300 cash, in excellent condition. Tel. 525-1848. 32-1p

FOR sale: Heinzman piano, Williamstown. Tel. 347-2581. 32-2p

FOR sale: 30" gas range (propane) in excellent working condition, price $170, almond color. Tel. 938-8066. 32-2p

BOW window wood frame fir, opening 66"x120", thermo panes, 12 fixed sections, $125 firm. Don't bother unless the type and price satisfactory. Tel. 525-3793. 32-1p

WATER bed, queen size with bookcase and mirror head board, heater and semi-waveless mattress incl., $350. Hotpoint oven, in good condition, $125. Tel. 525-1145. 32-1p

CLEAROUT sale — All household furniture must go! Bedrooms, sofas, all appliances, kitchen furnishings, dishes and more. Priced to sell. Call 525-5391 after 7 p.m. 32-1p

APARTMENT size washer, $100; dryer, standard size, $100. Call 874-2232. 32-1p

FOR sale: stove, washer and dryer, good condition. Call 874-2961. 32-1p

COMPRESSORS
Sanborn air compressor
5 hp, 60 gallon tank
220 volt
Farm Price $769.95
Sanborn air compressor
2 hp, 20 gallon tank
110 volt
Farm Price $509.95
ASP
431 Main St., South
Alexandria
525-3620 12-tf

Articles for Sale

CHEV-OLDS TITLEY ALEXANDRIA, ONT.

1990 Demos
Priced to clear
6 to choose from
Corsica, Astrovan, Delta 88, Lumina, Eurosport, Olds 98

1990 Luminas
low mileage, good prices
2 to choose from

1991 Chev Caprice, 4-dr., air, loaded, only 3,000 km
1990 Pontiac 6000, 4-dr., loaded, all-wheel drive, only 8,000 km SOLD
1990 Pontiac Grand-Am, 2-dr., polar white, only 5,000 km, well equip'd
1990 Lumina, 4-dr., V-6, loaded, only 5,000 km
1989 Celebrity Stationwagon, PS & PB
1989 Olds Ciera, auto., 4-dr., PS & PB, air
1989 Sprint, 2-dr., auto.
1989 Celebrity, 4-dr., auto., PS & PB, air
1988 Caprice Brougham, 4-dr., PS & PB, V-8, loaded SOLD
1988 Toyota Corolla, 4-dr., air, AM/FM stereo
1988 Cavalier, 4-dr., auto., PS & PB, only 20,000 km
1988 Olds Cutlass Supreme, 2-dr., air, PS & PB
1987 Pontiac Grand Am SE, loaded, only 33,000 km, white
1987 Celebrity, 4-dr., PS & PB
1987 Corvette, only 22,000 km, red interior, red exterior, loaded
1987 Pontiac 6000, 4-dr., PS & PB, air
1987 Olds Delta, 4-dr., 2-tone paint, V-6, PS & PB, air
1987 Buick Lesabre, well equipped
1986 Acadian, SOLD cyl., standard
1986 Chev Celebrity, 4-dr., PS&PB
1986 Ford Escort, 2-dr.
1985 Cavalier Stationwagon, PS & PB
1985 Hyundai Stellar
1985 Camaro Z-28, auto., PS & PB
1985 Plymouth Reliant, 4-dr., auto.
1985 Chev Celebrity station wagon, V-6, PS & PB
1985 Olds Ciera, 4-dr., V-6, PS&PB,
1985 Grand Prix, PS&PB, 2-dr.
1985 Pontiac 6000, 4-dr., PS & PB, V-6, only 46,000 km
1984 Fiero, red, 2-dr.
1983 Olds 98, 4-dr., fully loaded
1983 Buick Century, 4-dr., fully loaded
1983 Grand Le Mans, 4-dr., auto.
1983 Celebrity, 4-dr., PS&PB
1983 Buick Century, V-6, PS&PB
1982 Trans-Am
1982 Parisien, 4-dr., PS & PB, V-8, 2-tone paint
1981 Cadillac, 4-dr., Brougham, fully loaded SOLD
1980 Chev Caprice, 4-dr., PS & PB
1980 Firebird, auto., PS & PB SOLD
1980 Olds Delta 88

TRUCKS

1990 Lumina APV, loaded, only 3,000 km SOLD
1990 GMC Rally Wagon, 8 passenger, loaded, only 5,000 km
1989 Chev Astro Van, 8 pass., loaded, auto., PS & PB
1988 GMC Rally van, 8-pass., loaded
1988 Blazer, 2WD, auto, V-6, auto. PS & PB
1987 Blazer 4x4, 2-tone paint, V-6, PS & PB
1986 Jimmy 4x4, auto, PS&PB

OTHER VEHICLES TO CHOOSE FROM
WE BUY CARS AND TRUCKS FOR CASH
525-1480 or 347-2436 30-1c

Vehicles

1977 Honda 175XL, on/off road motorcycle, certified, must sell, $525 negotiable, bike recently overhauled. Tel. 525-2020, ask for Michael. 25-tf-n/c

SUNSPORT motor home, 24 feet, Class A made by Gulfstream, 1988 GMC, 454 cubic inch engine, air conditioned both ways, fully equipped including microwave, TV, antenna and awning. Absolutely perfect condition, only 15,000 miles, $40,800 firm. Call 525-5133 evenings, 347-3799 days. 30-3p

FOR sale: 1987 GMC S15, 4 cylinder, 5 speed, with box liner, 33,000 km., $6,500 safetied, firm. Call 527-3195 after 7 p.m. 31-2p

1984 Honda Nighthawk 450, 12,000 km., new battery, excellent condition, $900. Call 525-4457. 31-2p

1981 Toyota Tercel, as is, 1974 GMC 1/2-ton custom truck, as is, 1966 Chevrolet Biscayne, as is. Tel. 528-4792. 31-2p

FOR sale: Honda Moped in good condition, $200; cattle rack for half-ton pickup, $150. Call 525-3005. 31-2p

1985 Chevy Citation, 4-door hatchback, light brown color, 2.5 litre, 4-cylinder, electronic fuel injection, good condition, including tires, brakes, muffler. One owner car. Tel. Archie, 525-3647 or 525-4835. 38-tf

FOR sale: 1985 Chevette hatchback. Call 525-3450. 31-2p

1986 Nissan Pulsar 5-speed, 124,000 km, original owner, very good condition, $4,600 with safety check, 874-2440 or 874-2720. 1985 Ford Escort, automatic, 71,000 km, good condition, $2,200 with safety check, 874-2440 or 874-2720. 1984 Chev Cavalier automatic, 128,000 km, good condition, runs like new, $2,200 with safety, check, 874-2720 or 874-2440. 1985 Hyundai Pony automatic, 85,000 km, good condition, $2,000, with safety check, 874-2440, 874-2720. 1985 Hyundai Stellar automatic, 90,000 km, good condition, $2,400 with safety check, 874-2440 or 874-2720. 1984 Toyota Camry 5-speed, 93,000 km, electric sunroof, windows, mirrors, powerlock, cruise control, 4 new tires, original owner, $5,500 with safety check, 874-2440 or 874-2720. 1987 Nissan Sentra 110,000 km, 5-speed, very good condition, very clean, $5,000 with safety check, 874-2440 or 874-2720. 1985 Dodge Omni 4-speed, very good condition, runs good, $1,400, with safety check, 874-2720 or 874-2440. 1986 Hyundai Pony, 4-speed, good condition, $1,600, with safety check, runs good. 874-2440 or 874-2720.31-2c

1973 28-ft. Holiday Rambler travel trailer, nice condition but needs minor work, air condition; asking $5,000 as is. Call 613-931-3183. 32-2p

CARRIERE SALES
(Fern Carriere, prop.)
358 Main N., Alexandria
(At The Tracks)
525-5213 or 525-2727
WHERE YOUR CAR DOLLAR GOES FARTHER

'88 Celebrity, 4-dr., 4-cyl., auto., air, Priced to sell
'85 Pontiac 6000, 4-dr., V-6, auto, PS & PB
'83 Cavalier, 4-dr., auto., PS&PB
'83 Cavalier, 4-dr., stationwagon, 4-cyl., auto.

TRUCKS

'86 GMC S-15 Hi Sierra, ext. cab, 4WD, 5-spd., standard, "A-1" condition
'84 Ranger, 4-cyl., auto., low miles
'83 GM 1500, V-8, auto, PS & PB, very clean
'82 Ford F-150 full size, V-8, auto., extended SOLD
'80 GMC Step-side, V-8, auto., real sporty SOLD

Many more vehicles at low prices
BUYING, SELLING, TRADING DAILY 32-1c

GLENGARRY FORD
USED VEHICLES

'90 Tempo L, 4-dr., auto., air, #P93
'90 Tempo L, 4-dr., auto., air, #P94
'90 Tempo L, 4-dr., auto., air, #P95
'90 Tempo GL, 4-dr., auto., air, cruise, tilt #P96
'90 Tempo GL, 4-dr., auto., air, tilt, cruise, #P97
'90 Tempo L, 4-dr., auto., air, #P98
'90 Tempo GL, 4-dr., auto., air, tilt, cruise, #P99
'90 Tempo L, 4-dr., auto, air, #P100
'90 Tempo L, 4-dr., auto, air, #P101
'90 Tempo GL, 4-dr., auto., air, tilt, cruise, #P102
'90 Tempo L, 4-dr., auto, air, #P103
'90 Crown Victoria, air, tilt, cruise, 14,000 km, white
'90 Tempo GL, air, auto., tilt, cruise, 16,000 km, red SOLD
'90 Crown Victoria LX, fully loaded, 17,000 km, red
'90 Tempo L, 4-dr., auto., air, stereo, 20,000 km, black
'89 T-Bird, fully loaded, 22,000 miles, red SOLD
'88 Escort, 4-dr., auto., cass., 32,000 km, silver
'88 Corsica, 4-dr., V-6, auto., 2-tone red & silver, 62,000 km
'88 Topaz, 2-dr., 5-spd., air, stereo, 49,000 km, black
'87 Cutlass, buckets, console, V-6, 2-dr., sunroof, 2-tone blue, 81,000 km
'87 Cavalier, 4-dr., 5-spd., PS & PB, 111,000 km

TRUCKS

'88 Aerostar XLT, fully loaded, 38,000 km, blue & silver
'88 Aerostar XLT, 7-pass., loaded, 40,000 km, blue & silver
'87 Ranger, 4-cyl., 4-spd., cass., 57,000 km, red
'85 Bronco II XLT, V-6, auto., 2-tone grey, 65,000 km
'80 Suburban, V-8, auto, 4-dr., brown, as-is

GLENGARRY Ford-Lincoln-Mercury
Hwy. 34 South Alexandria
525-3760 or 347-3780 31-1c

Marine

17-ft. 1985 Bowrider, 115 h.p., Mercury, trailer, only 50 hours. Call 525-2117. 32-1p

Vehicles for Sale

1976 Glendale 24-ft., GM chassis, roof air, 400 cu. in., ps.pb., stereo cass., large fridge, CB, shower, sleeps 7, seats 10, TV ant., newly decorated inside, Michelin tires, chrome hubcaps, extension after rear bumper for small motor bike, rear hitch, ladder, roof rack, roll-a-matic awning, cab newly painted, asking $17,500 with safety. Tel. 613-347-2928 North Lancaster. 32-2p

1984 Pontiac Acadian, under 40,000 miles, 5-speed, excellent condition. Tel. 347-7783. 32-2p

FOR sale, 1980 Dodge, V-8, low mileage. Call 514-269-2504. 32-1p

FOR sale — red Mercury Zephyr 1979, in good condition, excellent paint, asking $2,000. Tel. 874-2163. 32-3p

1967 Mercedes 250S, good condition, sunroof, automatic. Best offer over $4,500. Serious enquiries phone 613-931-3183. 32-1p

GMC Chevelle 1988 truck, 3/4 ton, 18,000 km. Tel. 525-2719. 32-2p

Seguin Auto Sales
(Dalhousie Mills)
• *Used Cars & Trucks*
• *Buy - Sell - Trade*
347-3291 13-tf

TROTTIER SALE CENTRE
USED VEHICLES
CARS & LIGHT TRUCKS
WARRANTY AVAILABLE

1987 IROC—Z28, 48,000 km, power windows, power trunk, AM/FM cass., 5-speed, T-roof, very clean SOLD
1986 Grand Prix, 2-dr., V-8, auto, PS & PB, AM/FM, p.windows
1986 Dodge Charger, 2-dr., auto., PS&PB, AM/FM, sunroof, very clean car, low mileage
1985 Reliant 'K' car, 2-dr., 5-spd. man., AM/FM, PS & PB
1982 Grand Lemans, 4-dr., 6-cyl., auto., PS&PB, AM/FM

TRUCKS

1988 Plymouth Caravan, V-6, auto, air, low miles
1987 Dodge Dakota pick-up, V-6, long box
1986 GMC 1/2 ton, full size pick-up, V-8, auto.
1986 GMC S-15, extend cab., 5-spd. AM/FM
1983 Ford Explorer, very good shape
1982 Mazda, 5-spd., manual
1981 Ford Custom, 8-cyl., auto.

525-1925
Hwy. 34, South Alexandria 32-1c

TOYOTA
The promise of something better.

'90 Toyota 4-runner, air, AM/FM cass., 5 spd, tilt, pulse wipers
'90 Toyota Tercel, 3-dr., auto., AM/FM Cass., mint
'89 Toyota Corolla wagon, auto, cruise, tilt, cass., 4-yr. unlimited warranty
'88 Celica GTS, 5-spd., air, power sunroof, loaded, very fast, lady owned
'87 Toyota 4-runner; auto., PW/PL, cruise, sharp
'87 Toyota Celica GT, 5-spd, air, cass., cruise, 1 happy owner
'87 Toyota Camry LE, loaded, one owner
'86 Ford Ranger, Super cab, XLT, v-6, auto. SOLD
'86 Honda Prelude, auto, power roof, one owner
'86 Toyota Tercel, 5-dr., 5-spd, power sunroof SOLD
'85 Ford F150 XLT, air, auto, PW/PL, cap rally wheels, one owner
'85 Toyota Camry LE, 5-spd, 4-dr., cruise, cassette

HIGHLAND
WE PROMISE
Maxville
347-3950 *527-2735* 32-1c

Garden Centres

JEAUROND GARDEN
FRESH CORN
Cucumbers, Beans, Tomatoes
Please call at the garden
Glen Robertson Road for
daily fresh vegetables
OPEN DAILY
Evariste Jeaurond
525-3385

VEGETABLES
Pick your own or already picked!
Please call ahead.
AVONMORE Berry Farm
346-2336

Gauthier's Greenhouse Garden Centre
COMPLETE GARDEN CENTRE
Plant Shrubs All Summer!
Gift Certificates
Trees, Perennials, Evergreens, Shrubs 19-tf
RR #1, CURRY HILL
347-2237

RASPBERRIES

Pick Your Own!
Hillcrest Farm
Open 7 Days a Week
7 a.m. - 7 p.m.
Hwy 34, 20 km north of Alexandria
2 1/2 km north of McCrimmon)
525-2964 25-tf


MARLIN ORCHARDS AND GARDEN CENTRE
Freshly picked
APPLES
Jams, Jellies, Pickles
GIFT CERTIFICATES
HOURS
MON. - FRI.—9 to –
SAT. & SUN.—9 to 5
MARLIN ORCHARDS & GARDEN CENTRE
Hwy #2, 2 km west of Summerstown Rd.
931-1213 24-tf

FARM FRESH SWEET CORN & FIELD TOMATOES
DAILY FARM FRESH
FRUITS and VEGETABLES
Table and pickling cucumbers
peppers, wax beans,
cauliflower & cabbage
Home baked bread & pies
cookies and muffins
Open 7 days a week
9 a.m. to 8 p.m.
Gerbig's
FARM MARKET
4 miles east of Lancaster
on old Hwy #2
Tel: 347-2707 32-1c

AVONMORE BERRY FARM
1 mile N. of Avonmore
(Corner Avonmore Rd. & 4th Concession Road)
Look For Our
White House & "Strawberry" Flag
346-5414
Taped Message
24 Hours A Day (In Season)

PICK YOUR OWN
VEGETABLES
****PLUS****
•BAKERY: Homemade fruit pies, tarts, shortcakes, biscuits, jams & jellies.
•THE PANTRY: Pop, ice cream, snacks, and supplies.
VEGETABLES
TOMATOES & SWEET CORN
NEW POTATOES
BEANS
and
PICKLING CUCUMBERS
Please Call Ahead
For picking information
346-2336
Fore More Information & Directions
Second Berry Farm North of Avonmore

Farm Machinery

SILO replastering, silo recoating, silo repair. Free estimates. Call Bill Wammes, 1-613-821-3718. 22-tf

GRAIN bin (new), 21 ft. dia., 24 ft. high, 6,076 bu. Tel. 678-6344. 30-4c

COMBINE MF 510 diesel, 3 tables; tractor MF 1100; tractor MF 1135; duals; swather MF 36; 2 Turnco boxes; Allied grain auger 8"x51'; Husky manure pump 8". Day 674-5258, evening 674-2553. 30-3p

FOR sale — John Deere combine, pull type and scour clean. Good condition. Tel. 874-2999. 31-2p

MF #35 S.P. combine, 8 ft., new battery, new cutting bar, new belts, very good condition. Tel. 347-2942. 31-2p

FOR sale: Lincoln electric welder, 200 amps., diesel tank, 250 gals., hay elevator, 26 ft. Tel. 525-2036. 31-2p

FORD tractor, 1952 — 8N, four forward gears. Tel. 527-5706. 32-2p

MANURE spreader, MF 160. Call 528-4537. 32-4p

JOHN DEERE
ST-ONGE & PERREAULT INC.
VENDEUR JOHN DEERE DEALER
SERVICE
1700 Ste-Catherine, St-Polycarpe, Québec
—JD 3140 4 x 4, with loader
—JD 336 baler with ejector
—JD 2750 with cab, 800 hrs.
—IH 3388 and 3588
—MF 285 cab, 2,300 hrs.
—JD 54 manure spreader 2 beater
—JD 4450 4 x 4 extra clean
—JD 4400 combine
—NH 479 haybine
We also have a large selection of used tractor, hay & tillage farm equipment
(514) 269-2353
(514) 265-3844 30-1c

MAXVILLE
Farm Machinery Ltd.
Mon. to Fri. 7:30 a.m. to 5 p.m.
Saturday 8:00 a.m. to 12 noon
Ford FORD NEW HOLLAND SALES SERVICE PARTS
KVERNELAND DION
NEW FORD TRACTORS IN STOCK
1—3910
1—5610, 2wd
1—8210 cab/4wd
1—3930 2wd
GOOD SELECTION OF LAWN TRACTORS
1% for 12 months
USED TRACTORS
1—Ford 3910, 2wd, 110 hrs. SOLD
1—IH 624 2wd
1—Case 1070, 2wd, loader, cab
1—Ford 8N
1—IH 824, 2wd, cab
1—Cockshut 1750, 2wd
1—Ford 5600 2wd/loader
1—Case 2090 2wd/cab
1—Case 445, skidsteer loader
1—MF 165
USED MACHINERY
1—JD 800 swather
1—NH 488 haybine
1—NH 479 haybine
1—NH 469 haybine SOLD
1—NH 489 haybine, excellent
1—NH 47 mower SOLD
1—MF 238 side mower, pull type
1—IH 782 combine, pull type
1—JD 24 T baler
1—NH 273 baler, reconditioned
1—NH 268 baler, reconditioned
1—IH 430 baler
1—Ford 530 baler
1—NH 1210 bale wagons
1—Allied auto stooker
1—Allied ground stooker
1—MF swather, pull type
1—Ford 501 side mower, 3 pt
1—MF 35 side mower, 3 pt
1—New round bale spear & clamp
1—JD 3940 harvester, 2 head
1—NH 717 harvester
1—NH 718 harvester
1—NH 770 harvester
1—JD 34 harvester
1—JD 35 harvester
1—NH 354 grinder-mixer
1—NH 352 grinder/mixer
1—Dion 16 ft. forage box
1—Gehl forage box
1—H & S forage box
1—Turnco forage box
1—JD forage blower
1—NH 23 forage blower
1—Dion elephant blower
1—Gehl 99 forage blower
1—Kvern. 3 x 14 plow, 3 pt
1—Kvern. 4 x 16 plow, 3 pt
1—Kvern. 3 x 16 plow, 3 pt
1—IH 700 SM plow 4 x 16
1—IH 720 SM plow 5 x 16
1—Peque 710 tedder
1—Kongskilde 6-row crop cult.
1—Pony harrow, 15 ft.
1—JD sidera SOLD
1—Lely fertilizer spreader
1—MF side rake
1—IH side rake
1— Cultivator, 3 pt. hitch, 16 ft.
1—Bushog disc, 10 ft.
1—IH C-44 drag disc
1—NH 329 spreader, like new
Highland Road, Maxville
527-2834 31-1c

For Super Special Discounts See Our Advertisement on Page 23
Ford FORD NEW HOLLAND
FERNAND CAMPEAU et Fils Inc.
KVERNELAND
Dalhousie Station
(514) 269-2737 31-1c

KUBOTA®
LOW RATE FINANCING AVAILABLE ON ALL NEW KUBOTA TRACTORS AND EQUIPMENT
0% Financing
7 equal payments
7.9% Financing
up to 18 month term
10.9% Financing
up to 30 month term
11.9% Financing
up to 42 month
12.9% Financing
up to 60 month
(on approved credit)
SEE US FOR A USED LAWN TRACTOR IN STOCK

Yard Pro Roper
From 11 h.p. to 18 h.p. in stock, priced as low as $1,795
Massey Ferguson Parts & Service
Menard Farm Supplies Ltd.
Green Valley
525-2190 26-tf

Ford FORD NEW HOLLAND
TROTTIER FARM EQUIPMENT LTD.
Hwy. 43, Alexandria
Tel. 525-3120
FORD & NEW HOLLAND
Authorized Sales & Service
LARGE CHOICE OF NEW FORD TRACTORS
From Ford 1220 up to Ford 8210 in stock
BACKHOE 555C
with extended hoe, 4 x 4
USED TRACTORS
1—Ford 5610, loader & cab, like new
1—MF 50, diesel
1—MF 30
1—Ford 30 SOLD
1—Neufield 345 diesel
1—Ford 7600 and cab
1—Ford 7700 with cab
1—Ford 3910, very low hours
1—Ford 600
1—Ford 3600 w/loader
PACKAGE DEAL
FORD 1210 tractor, 4 x 4 and loader
Posthole digger, finishing mower and snowblower
Full line of
LAWN & GARDEN
Tractors and Equipment
Good Supply of Loader buckets custom fit to your loader.
Excellent selection of
New and Used wagons
Zero Grazers, Hay Baskets
Land Roller
Bale Wagons
Hay Tedders
WOODSPLITTERS
3 pth, hydraulic
GOOD SUPPLY OF GENUINE FORD PARTS
OIL, FILTERS AND BATTERIES FOR SUMMER WORK
NH PARTS IN STOCK
GOOD CHOICE OF NEW HOLLAND HAY EQUIPMENT
EXTRA SPECIAL
prices on square balers
CHOICE USED EQUIPMENT
1—NI 555 baler (used 2 seasons)
1—IH 56 forage blower (excellent)
1—Dion forage box (LH)
Many used mower/conds., balers, and Allied used auto stookers and much more
New 20 ft. hayracks
ASK US FOR DETAILS
BUSINESS HOURS
8 a.m. to 5:30 p.m.
Sat. 8 a.m. to 12 noon 31-1c

Real Estate

4-acre lot on 4th conc. Kenyon, price $17,500. Tel. 525-3354. 10-tf

Real Estate

6 acres land on 1st Kenyon Road, 300' frontage, price $22,000. Tel. 525-3354. 10-tf

Real Estate

2½-acre waterfront lot on Sutherland Creek, situated on Service Road near Curry Hill. Tel. 525-3354. 10-tf

BUILDING lot with frontage on Alexandria Lake, $45,000. Tel. 525-3354. 10-tf

Real Estate

WANTED: Dream farm for European customer who is seeking the perfect place. 50-60 Holstein cows, high quota, nice buildings, 2 houses, good land, everything well maintained. Apply to Box R, The Glengarry News, Box 10, Alexandria, Ont. K0C 1A0. 28-6p

LANCASTER HEIGHTS

Country Lots For Sale

We have a variety of lots to provide the perfect setting for your new residence. Some are secluded & wooded, others will give you a view far and wide and yet others will permit you to build adjacent to our quiet park & spring fed lake.

Lancaster Heights is located in Ontario, adjacent to the Quebec border, 3 km north of Dalhousie Station and 5 km south of Glen Robertson.

Come and enjoy the peaceful atmosphere of the Heights. Call today for our site map and price list.

Mike Samson, Sales Manager (613) 347-2476
Evenings & Weekends (613) 874-2612

25-8c

R. Vaillancourt

REAL ESTATE - IMMEUBLES
TEL 613-525-3419 • 405 Main St. S, Alexandria

Doug Baxter 525-1939 | E. Vaillancourt 525-3641
Rene Jeaurond 525-3202 | R. Vaillancourt 525-3419

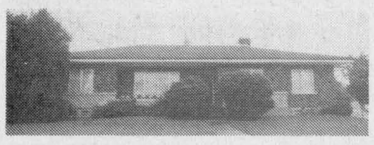

TO SETTLE ESTATE: GREEN VALLEY village, over 2,000 sq. ft. 3-bedroom quality built home, dining room, 3 baths, garage and much more. PRICED FOR IMMEDIATE SALE & POSSESSION. VENDOR WILL CARRY MORTGAGE.



EASY COMMUTING TO MONTREAL, close to border 1½ storey, 3-bedroom CANADIANA HOME, fireplace, garage and over 1 acre of landscaped grounds. MLS MAKE US AN OFFER.



HOBBY FARMING on this 100 rolling acres, good bush, stream, full 2-storey, 4-bedroom extra spacious home, barn, shed and more. ASKING $119,900. OWNER RELOCATING OUT WEST. MLS OPEN TO OFFERS.



PRICED FOR IMMEDIATE SALE: Full 2-storey, 3-bedroom home, 3rd storey loft, full basement, garage, large lot. MLS PRICED IN THE $60's.

M. JEAN
CAMERON
REAL ESTATE LTD. REALTOR



JUST LISTED! New in 1981. Quality waterfront home on Lake St. Francis with boathouse on Westley's Creek. Ideal retirement home. $235,000.

WATERFRONT LAND TO BUILD YOUR OWN CHOICE OF HOME—DIRECTLY ON LAKE ST. FRANCIS.

—32 acres with 987.6' on the lake and 1662' on Wood Creek, $225,000.

—1.4 acres with excellent deep waterfront, $150,000.

—51' waterfront, .43 acres, $58,000.

LANCASTER VILLAGE HOMES from $55,000 and BUILDING LOTS from $20,900.
Overlooking Lake St. Francis on Hwy 2 East
—Lots from $22,500
—Large family home with pool and garage, $112,000.

LANCASTER TWP. HOBBY FARMS
—50 acres, 5 bedroom home, $125,000.
—4.5 acres, 4 bedroom maintenance free home.

SUPERIOR WATERFRONT: 206' of best waterfront available on Lake St. Francis, 1,344 sq. ft. of cottage living space among prestigious waterfront homes. Unique piece of real estate with outstanding potential.

SOUTH LANCASTER—NEW LISTING
2 bedroom cedar home, beautiful mature trees in lakefront vicinity.

Della Carriere 347-7576
Diane Chretien 347-3726
Office
Andy Menard 347-2522
Barbara Menard 347-2522
347-2215

Jardins ALEXANDRIA Gardens



This condominium project will be constructed near the town's essential services, churches, banks, stores of all kinds, etc. Besides being an excellent investment these condominiums offer an ideal place to live for those who are tired of doing everyday chores around their properties.

BUY NOW and SAVE $5,000

Sale price	Pre-construction rebate	Buy now
$74,900	$5,000	$69,900

CALL TODAY! REBATE ENDS SOON!!!

Eight Units already sold

JEAN-PAUL TOUCHETTE 525-2417

RAVCO DEVELOPMENT CORP.
1, Main St. E., P.O. Box 672
Hawkesbury, Ontario
K6A 3C8
632-9919 or 632-6632

21-tf

MARIE LAMOUREUX REAL ESTATE Inc.

115 Main St. East, Vankleek Hill K0B 1R0
(613) 678-2363

OPEN HOUSE

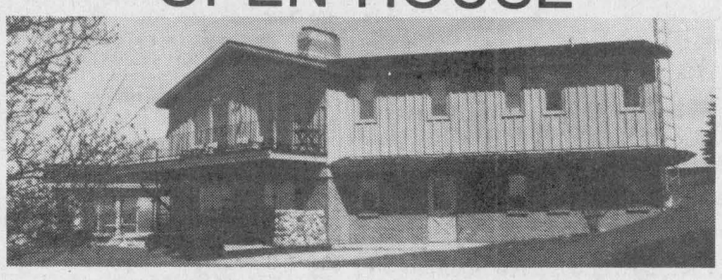

3620 Co. Rd. 10 (Barb Rd.)
4 km East of Vankleek Hill

Saturday, August 11 and Sunday, August 12

1 to 4 p.m.

Architect design — over 3,000 sq. ft. home on 15 acres hilltop setting. Heated indoor Valmar pool, 3 fireplaces. Come and see the many fine features of this impressive home.

Marie Lamoureux 678-2493 | Anne MacDonald 525-2639 | Jim Walsh 675-2120

C.M.H.C. Sectional Homes | C.S.A. Mobile Homes

REAL'S

MOBILE HOME CENTER LTD.
GREEN VALLEY, ONTARIO
(613) 525-1555

37-tf

REALTY WORLD™
FOUR ACTION, 936-0909
WE GET RESULTS™



NORTH LANCASTER
Beautiful wooded property, 11½ acres of country property with your own cross country ski trails. Large 4-bedroom, 2-storey home, 2 baths, fireplace and main floor playroom. Must be seen. Now reduced. MLS $95,000.

ALEXANDRIA
130 Kenyon St., 3-bedroom home with river frontage. Plus garage, double paved drive and priced to sell at $75,900.

GLEN WALTER
2-bdrm. bungalow with beautiful view of river. A must to see. $65,999.

SUMMERSTOWN STATION
2-storey, solid brick home, 5 bdrms., 2 baths, large lot. $89,900.



GLEN NORMAN
Room to Roam! Check this out, $1,773 sq. ft. brick bungalow on 9.4 acres of land featuring large country kitchen, parquet flooring, 4 large bedrooms and airtight wood stove in basement. A must to see. Asking $109,900. MLS

32-1c

Call S. Lancaster 347-2084 or K. MacCuaig 932-2013

THE RESULTS PEOPLE.™
Each office is independently owned and operated

SAUVÉ REAL ESTATE LTD

39 MAIN N
ALEXANDRIA

All our listings are on multiple listing service (MLS)

HOMES
HOBBY FARMS
& DAIRY FARMS
RECREATIONAL LAND
COTTAGES
VILLAGE HOMES
10 QUALIFIED SALES PEOPLE
525-2940

GREAT AUGUST BUYS
LANCASTER, Most beautiful lot in town, beginner home, $47,900.



ONLY $63,000, Rural home, wonderfully landscaped, 12% financing, renovated.

Maurice Sauvé
Real Estate Broker
Res. 931-2953
Bus. 525-2940

ALEXANDRIA RETIREMENT GEM—New bungalow, finished basement, insulated shop, landscaped, only $89,800.
6 APARTMENT revenue in Vankleek Hill.
Hobby Farm, attractive $99,800.
Raisin River, executive home $235,000.
Small home, Westley's Point $49,800.
Martintown, Century home, antique surprises, $85,000.
Lochiel stone bungalow, fireplace, $118,000.



"COME AND COMPARE!" This completely renovated 2 storey century home in Village of Avonmore is prettier. Asking $94,900.



Margaret Mosher
525-2453



ONCE IN A WHILE....we list something so special that anything else is a compromise. Take 5 minutes to call and see this 5 bedroom storybook home. $144,900.
"THINKING OF BUILDING? THIS SPOT IS A BEAUTY..." 35 acres on 1st Kenyon Road west of Hwy 34. Asking $32,000.
"PRECIOUS BREATHING SPACE!" 4 bedroom home close to border on double lot, large garage, guest house, access to Lake St. Francis. Asking $129,000.
OLDER HOME, centre of Alexandria, you restore it! Call Margaret for details.
Margaret Mosher 525-2940 office 525-2453 res.
"PRECIOUS BREATHING SPACE!" 4 bedroom home close to border on double lot, large garage, guest house, access to Lake St. Francis. Asking $129,000.



IN ALEXANDRIA, well built, 4 bedroom, stone exterior, 2 storey home. Call day or evenings for apt. REVENUE PROP, 6 apts. in Alexandria. Well priced at $115,000.
ONE MILE WEST FROM ALEXANDRIA 66 acre hobby farm, repairable home and outbuilding. $70,000



Germain Glaude
Res. 525-1536
Bus. 525-2940

CURRY HILL. Raised bungalow, renovated plus extra lot with boathouse on navigable stream close to Lake St. Francis. $55,000.
CURRY HILL Cty. bungalow on canal to Lake St. Francis with boat dock, one car garage under the house. $65,000.
CURRY HILL AREA, 1 mile west from Quebec border, hwy 2. 3 acres land with 3 cottages and one part on Lake St. Francis with 2 bays boathouse and insulated rec room above.



Reduced to $169,000
Excellent stone home, built 1820, 7 acres, machine shed, large barn in Lancaster Twp.



Ernst Sauer
(613) 525-2413



JUST LISTED
Executive home on 12.6 wooded acres. Excellent location near border, 4 bedrooms, fireplace. Your dream house. Call Ernie.

BUSINESS OPPORTUNITY
Just for you on Hwy 17 in L'Orignal, a restaurant, bakery, bodyshop and home on large lot. Zoned commercial, plenty of parking. Call me for a showing.
RESTAURANT (COUNTRY STYLE) On 5.6 acres. Call for information.
MOTEL AND RESTAURANT, excellent location. Call now.
HOME on 25 acres, super location, large barn.
160 ACRES mostly tiled, excellent home, bins, dryers for cash crop plus sound second, all renovated house.
LOCHIEL, CONC. 2, 185 acres, 140 tiled, excellent home, barn.
1 ACRE LOT on Conc. 1 (Little Russia Rd.)
WINCHESTER—Cash crop farm, 535 acres, excellent.
DAIRY FARMS, ORCHARDS, CASH CROP FARMS AND BEEF FARMS AVAILABLE. Call Today.
COMMERCIAL SITES, development land, investment properties.
ON ALL OF THE ABOVE and many more properties that I can offer you call Ernie Sauer, (613) 525-2413 or 525-2940 and don't forget to ask for me by name.



DUNVEGAN—One room brick schoolhouse in very good condition on one acre.
DUNVEGAN—Spend your summers by the pool. Spacious renovated 3 bedroom home, large storage shed 37'x69', residential/commercial zoning. PRICED TO SELL $89,900.



Doug Arkinstall
527-5435

SECLUDED HILLTOP HOBBY FARM. 99 acres rolling land 3 bedroom home, barn and workshop, some bush, $125,000.



MOOSE CREEK: Hobby farm, 85 acres tillable, 35 acres mixed bush, 2 storey 4 bedroom brick home, outbuildings. $149,000. Call Doug for details.

JUST LISTED: 36 acres tile drained land on paved road. Perfect location for your new hobby farm, $30,900.



101 PEEL ST. EAST, ALEXANDRIA. Cozy frame bungalow, 3 bdrm, 1-4 pce bath, full basement, cedar hedge front & rear. Only $76,900 EXCL.



Bill Werely
525-2052



CLASSIC STONE HOUSE
recaptures another time. CIRCA 1800s, 8 rooms, barn on 72 acres, $170,000. MLS.



LOG HOUSE ON 1 ACRE. Exterior has vinyl siding asphalt shingle roof, aluminum windows installed in 1984. Interior is log, has to be renovated. $49,900. MLS



West 1st of Kenyon, watch for signs.
ONCE IN A WHILE WE LIST A REAL BARGAIN... THIS IS IT! Built in 1982, 3 level split, on 1.26 acres, treed lot, secluded, quiet, 4 bedrooms, 3 bathrooms with oak vanities, $139,900. MLS

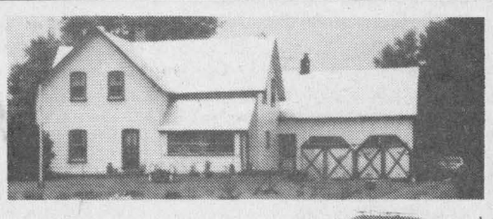

LANCASTER TWP. $146,900. Hilltop location! Century home on 43 acres with attached workshop & garage. Barn with 4 stalls, also good machine shed and much more. For showing call and ask for Liette.



Liette Ricard
347-2793



LANCASTER AREA—NEW ON THE MARKET! Only $54,900, 3 bedroom home on a beautiful country lot. For details call and ask for Liette.

KENYON TWP. Just listed $59,000. House on 40 treed acres. For info don't delay, call today! Liette Ricard, res 347-2793, off. 525-2940.
ALEXANDRIA REVENUE PROPERTY. Gross income $16,200. Asking $94,900.
ALEXANDRIA ($47,900) Be your own boss. Restaurant business & equipment. Attractive income, long lease could apply. For showing call Liette.
SOUTH LANCASTER—$169,000, waterfront on St. Francis! Fantastic view. Try your offer.

Real Estate

SALE by owner — $79,900, overlooking Delisle River, Quebecoise style 3-bedroom home near the border; spotless, with detached garage. Finished rec room in basement, and more. Tel. 347-3384. 31-2p

M. JEAN
CAMERON
REAL ESTATE LTD. REALTOR

ANNOUNCEMENT

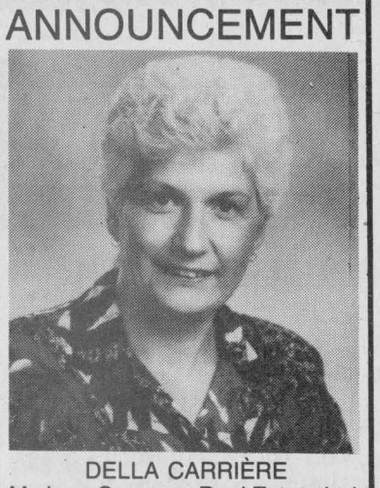

DELLA CARRIÈRE

M. Jean Cameron Real Estate Ltd. is pleased to announce the appointment of DELLA CARRIÈRE to the sales staff. For many years Della and her husband Gerald and four children have successfully operated a dairy farm in Lancaster Twp. Della has recently completed the Real Estate qualifying courses. Should you be interested in buying or selling property, please call Della at our office 347-2215 or her residence 347-7576.

M. JEAN CAMERON REAL ESTATE LTD.
CANADA TRUST FRANCHISE
Duncan Street, Lancaster, Ont.

VANDER HAEGHE

REAL ESTATE BROKER
181 MAIN ST. NORTH
Broker R. VanderHaeghe
525-1642
Sales Rep. Mavis Fletcher
874-2761 Pager 525-1105

ALEXANDRIA



Large, easy to heat **3-BEDROOM BUNGALOW** with attached **GARAGE,** porch and basement rented for $475 monthly. Why not apply the rent to cover part of your monthly payment and later keep the basement for yourself? It has a beautiful rec room. $99,800. *The main floor has just been redone. It's in move-in condition. MLS*

ALEXANDRIA

Renovated 7-room storey and a half with garage. Only $59,900. MLS

ALEXANDRIA



GO AHEAD! SPOIL YOURSELF!! WHY NOT? This luxurious 3-bedroom home has a finished basement, attached garage, 3 bathrooms, fieldstone exterior everywhere, close to shopping, church, schools, $209,000. MLS

ALEXANDRIA

13 Unit Apartment building, gross income $59,000 — $439,000.

ROYAL LEPAGE
Real Estate Services Ltd. Realtor

9th Road West, Green Valley, Ontario K0C 1L0
1-613-525-4163



NEW LISTING
$119,900 for this 1,632 sq. ft. brick bungalow, full finished basement, stone fireplace. 5 appliances, in-ground pool, 7-acre wooded lot south of Glen Roy. MLS



NEW LISTING
Outskirts Alexandria. Two houses, large storage and workshops, 36 acres, $178,000. MLS



JUST LISTED, CORNWALL, RIVERDALE
1624 Charles Blvd., in-ground pool, large bedrooms, double car garage, beautiful landscaping, $159,900.

INDUSTRIAL PARK: 40,000 sq. ft. modern building plus office space, 4.42-acre lot. MLS
BUILDING LOTS: Outskirts Alexandria on quiet crescent, $13,000 to $16,000. MLS
MOBILE HOME: 2-bedroom, Dalkeith area, for sale $28,500 or rent $400 per mo.
MIDWAY OTTAWA-MONTREAL Victorian home, original double stairwell, sunporch, formal dining room, situated amongst mature trees, $115,000. MLS

Robert Poirier 525-3857 | **Gisele Sauve 525-4163** | **Diana Macaulay 347-7757**

RE/MAX®
cornwall realty inc.
TIME SQUARE
108-2nd St. West
938-8100
Above the Crowd!®



COUNTRY DELUXE
Super value in this 1,679 sq. ft. brick bungalow, 3+2 bedrooms, 3 bathrooms, 2 fireplaces, self-contained apartment or in-law suite, garage, double paved drive, fenced 18'x 36' in-ground pool and patio, professionally landscaped, over 20 acres completely fenced including 5 acres bush. Cornwall Township. Asking $139,000. Motivated vendor and agent. Don't miss this very unique hobby farm. Call the Country Connection A.S.A.P.

COTTAGE
3-bedroom completely furnis[SOLD]aw Island (leased land), main channel, a bargain at $16,00[SOLD]ate possession.

HOUSE TRAILER
3-bedroom maintenance free, very good condition, must be moved. Only $16,900.

WALES RD.
Starter home, 845 sq. ft., lot 300'x 70'. Only $29,900.

ST. ANDREWS
Maintenance free 3-bedroom bungalow, very clean, $78,500.

CLASSY
Renovated, 1,800 sq. ft., 4 bedrooms, garage, barn, nice, only $78,900. Must be sold.

ST. ANDREWS
Lovely 1 year old 1,385 sq. ft. raised bungalow, central vac, custom oak kitchen, solarium, professionally finished basement, private 5-acre lot, creek, bush. Great assumable mortgage at 11.50%.

$64,900
St. Andrew's village, large nicely renovated home, great for a growing family, 3 bedrooms, 2 bathrooms, new kitchen, etc. Excellent location. Priced to sell.

$57,900
Great starter home. Renovated in '89, with new plumbing, wiring, roof, carpets, etc. Beats renting. Central Cornwall area.

ST. ANDREW'S
4-bedroom century home, double garage, barn, 80 acres mostly fenced, creek. Peaceful location.

BUILDING LOTS
From $8,500
6th Conc., St. Andrew' [SOLD].
Cornwall Twp. Rd. 35, 245'x 908', $15,900.
Harrison's Corners, Cty. Rd. 18, 272 ft. x 243 ft., $19,000.
Cornwall Twp. Rd. 38, 5 acres, creek, bush, $24,000.



For further information on these properties, or help in selling your own. Please call **The Country Connection - Carson Chisholm** Associate Broker Remax Cornwall Realty Inc.
938-8100 - Res. 937-0201
31-3c

Real Estate

PRIVATE sale: 3-bedroom brick home in Maxville, lot 66'x182', many attractive features. Tel. 527-3390. 31-4p

HOUSE for sale on large treed lot and with shrubs. Tel. 525-1499. 31-2p

SOUTH Lancaster: 3-bedrooms, 2 bathrooms, 2-storey, new wiring, plumbing, windows, oak cupboards, beamed ceilings, carpets, double lot, 3 blocks from boating, fishing, swimming, $75,000. Tel. 1-613-347-3420. 32-4p

12x60 renovated mobile home, can be moved, come visit us, Ste. Justine (514) 764-3614. 32-2p

PRIVATE SALE
4-acre lot, ready to build, West Boundary Road, Alexandria. Situated in Kenyon Township.
300 ft. road frontage
300 ft. on Garry River
Approval from Town of Alexandria for sewer and water services. Soil investigation and slope stability report.
Tel. 525-1849
22-tf

PRIVATE SALE
2 years old split level, 4 bedroom, living, dining, family room, very modern kitchen, garage, treed lot situated at 162 Hope St.
525-1297
30-3p



New 4-bedroom, 2½ baths, oak floors and cove ceilings in living room and dining room, cove ceiling in family room, oak kitchen cupboards, ½ acre lot grassed, 2-car garage, 5-year guarantee in hamlet of Bainsville. For info 347-2345.

Large barn and silo to be moved. Offers 347-2345 31-2p

ROYAL BANK
The Royal Bank
MORTGAGE RATES
1 year = 14.25%
2 years = 14.25%
3 years = 14.00%
4 years = 13.75%
5 years = 13.75%
Call us 613-525-3885
or 1-800-267-2452
*Rates subject to change without notification 32-1c

TURN TO THE CLASSIFIEDS
FOR THE BEST
IN LOCAL BARGAINS

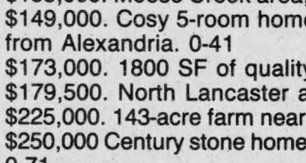

For sale to Let

2-bedroom home in Ste. Justine for rent, available immediately, $400 plus utilities. Call Robert Bedard, 525-2807, 525-4955 evenings. 51-tf

COMMERCIAL or office space for rent, 600-1,000-1,500 sq. ft., ground level parking, in Alexandria. Tel. 525-2132. 1-tf

COMMERCIAL building for rent, approx. 1,500 sq. ft. Ideal for garage, retail, storage. Located on Hwy. 34, Green Valley, André Seguin, Tel. 525-2190. 16-tf

OFFICE space to lease, Main St., 520 sq. ft. including 5 separate offices. Call Barney Bangs, Audel Real Estate, 1-632-0991. 18-tf

LAKEFRONT, 3-bedroom mobile home for rent with a 14x24 living room addition, available Aug. 1. Call Claude, 525-2132. 28-tf

HANDYMAN special — 2-bedroom, washer and dryer, parking available, fridge and stove optional, option to buy, $29/month to heat. Tel. 874-2004, 525-2125. 30-tf

FOR rent: 3-bedroom house in Maxville. For details call 527-5290. 31-2p

SPACIOUS 1-bedroom house for rent, utilities not included, Aug. 1, $300 per month. Tel. 525-5267, 874-2518. 31-2p

HOUSE for rent, available Sept. 1, 4-bedroom house in the Alexandria area. Phone evenings after 7, 537-2092. 31-2p

HOUSE for rent: 3 bedrooms, new, 10 minutes from Alexandria, $595 per month. Tel. 527-3177. 32-1p

2-bedroom mobile home east of Dalkeith, $400 per month plus utilities with option to buy. Robert Poirier, 525-3857. 32-3c

HOUSE for rent — 3 bedrooms on waterfront, Curry Hill/Quebec border. Call 347-2847.32-4p

3-bedroom house for rent in Alexandria, close to Perpetuel Secours school, available now. Serious applicants call 525-2716. 32-4p

Apartments

2-bedroom apartment, all utilities included, Green Valley, $425. Tel. 347-2215. 13-tf

BACHELOR apartment for rent, central location, $316 per month. Call Barney Bangs, Audel Real Estate, 1-632-0991. 16-tf

BACHELOR and 1-bedroom apartment available. Call Barney Bangs, Audel Real Estate, 1-632-0991. 18-tf

2-bedroom apartment, heating $29, hot water included in rent, washer/dryer, fridge and stove available. Tel. 525-2125, 874-2004. 24-tf

1-bedroom upstairs apartment at $315 month; 1-bedroom upstairs apartment with fridge and stove, $375/month, immediately. Tel. 525-1955.

APARTMENT, Hope Bldg., 1-bedroom, large living room, available immediately, $372 per month, no utilities. Tel. 525-1330. 28-tf

Business Opportunities

HAIR SALON
FOR SALE
Equipment, furniture and stock, $7,500. Present location available to rent, Main St., high traffic area.
Serious enquiries only.
525-5033 or
514-269-3097 32-2p

VIN BON
Refrigerated Pure Grape Juice
For Home Wine Making.
RETAIL OUTLETS WANTED IN ALEXANDRIA, HAWKESBURY AND CORNWALL
Tel. 514-451-5449 32-1c

Apartments

LARGE, 1-bedroom apartment for rent. Call after 5 p.m., 525-1371. 30-4p

NEAR town, clean modern ideal furnished, large bachelor apartment, but could be cosy home for two. Tel. 525-3793. 31-4p

ALEXANDRIA south end, available Oct. 1. 3 bedrooms upstairs apartment, very clean, washer and dryer hookup. Heating and parking space included. Call after 6 p.m., 525-1568.31-2p

2 new 2-bedroom apartments for rent, available immediately. Tel. 525-3656. 31-3p

ALEXANDRIA 2-bedroom upper duplex, 49 Elgin St. West, $358 per month, plus utilities, available immediately. Tel. 525-3706. 31-5c

1-bedroom upstairs apartment in centre town on Main Street, $250 per month; utilities not included; immediate occupancy. Tel. 525-4056 or 525-2934. 32-2p

2-bedroom apartment for rent, residential area, very clean, washer and dryer hook-up, corner of Peel and Sandfield. Call after 5 p.m. 525-4777. 32-2p

2-bedroom upstairs apartment for rent, living room, kitchen, $375 heated, available Sept. 1/90. Tel. 525-2207. 32-1c

Rooms - Boarders

ROOM for rent. Apply at Greenfield Confectionary. Pensioner welcomed. Call 527-2697. 32-1c

Poultry-Livestock

PLANTAGENET Slaughter House, chicks for sale, commercial and back yard flocks welcome. Government inspected. Tel. 613-673-5883.20-tf

ENGLISH and Western riding horses, satisfaction or money back. New horses arriving every month. Tel. 674-2946. 17-28c

THREE grade heifers due to freshen in mid-September. More later on. Tel. 347-2514. 31-2p

1-yr.-old P.B. Holstein bull, sired by Mark Anthony for a V.G. dam with 200-237-219 BCA. Domar Farms, 538-2874. 31-2p

HEREFORD bull for sale, 2 years old. Tel. 613-527-5706. 31-3p

FOR sale: registered Holstein; 7-week-old piglets. Call 525-4678, evenings only. 32-2p

GOATS for sale. Tel. 874-2045. 32-5p

BEEF cattle for sale. Tel. 874-2045.

Pets for sale

ALL registered breeds of puppies. Tel. 613-938-7970. Visa and Mastercard accepted. The Pet Farm. 33-tf

GERMAN Shepherd puppy, 3 months old, male, purebred, $200. Tel. 1-538-2325. 31-2p

BEAUTIFUL Sealpoint Himalayan cat for sale, male, purebred (no papers), 18 months old, indoor cat only. Reason: allergies. Tel. 527-2323.

Personal

I will no longer be responsible for debts of my wife Mary Phillips.
—Marcel Phillips. 31-2p

THANKS to the Sacred Heart of Jesus. G.C. 32-2p

Business Opportunities

Farm Produce

TOP soil for sale. Tel. 347-2530. 20-tf

EXCELLENT quality barley and oats for feed, $8.00 hundredweight; also Ogle oats, $9.00 hundredweight. Your bags. Tel. 528-4240, Jack Kitchen, River Road, Martintown. 28-tf

SEASONED or green hardwood for sale. Call after 5 p.m. Tel. 874-2547. 30-3p

STOVEWOOD, cedar, $20 a cord, mixed hardwood $34/cord, maple $40/cord, and ask for our special. Tel. 525-4370. 30-3p

ALFALFA hay for sale. Tel. 525-3806. 31-2p

NEW, fresh white clover honey, $1.15 per pound in your containers or we supply. Open all year around. 1091 Pleasant Corners Road West, Vankleek Hill, Ont., Monique and Lothar Petkus, 1-613-678-2496. 31-tf

HAY, standing, second cut mainly alfalfa, Mark Comfort, Donelg Farm, Dalkeith, Tel. 613-652-2000. 31-3p

FOR sale: approximately 25 acres of good hay, in Fassifern area, very reasonable. Call 874-2597 or 874-2589. 32-1p

GROUND feed, shelled corn, barley, oats, wheat mixed. For milk or meat it can't be beat. $8 per hundred lbs. Your bags, 9 a.m. to 5 p.m., closed Sunday. George Crites, 527-5393. 32-4p

CEDAR fence posts for sale, $1.50/piece. Tel. 931-1224 after 7 p.m. 32-1p

FRESH CROP NATURAL
HONEY
of clover also comb honey



MARCEL LEVAC
Green Valley, Brown House
East of Caution Light
Open year-round
Please call first
613-347-3480
32-tf

Wanted

WANTED: windows, approx. 36"x54". Call 347-2365 or 347-2250 evenings. 31-2p

WANTED: Executive house, 3 or more bedrooms to rent (option to buy) plus workshop, urban/rural. Tel. 1-800-267-6891 between 6-8 p.m. 32-1p

Work Wanted

TREE cutting, 15 years experience. We will trim or cut your unwanted trees and remove all debris. Call 525-4991. 30-4p

I will babysit children in my home, 1 year and up, bilingual. Alexandria, Tel. 525-4993. 29-6p

MATURE, reliable sitter needed, 2 days a week for 3 children, preferably in my home, 2 children in school. Salary negotiable. Call 347-7123. 31-4p

I will care for children in my home. Tel. 525-4600. 32-3p

I would like to keep children in my home, 7 a.m. to 5 p.m. Tel. 525-4932. 32-1p

IF YOU 'RE READING THIS, YOU KNOW
ADVERTISING
SOLD
CAN WORK FOR YOU

Real Estate



MacMILLAN AND HOWES REAL ESTATE LTD.

195 Main St. South
Alexandria

MLS MULTIPLE LISTING SERVICE

525-3039

REALTOR

Cornwall Office
933-6524

— COUNTRY HOMES —

$38,900. Mobile home to be moved, only 5 yrs. old, 68'x14'. 0-68
$39,000. 2-br. cottage, drilled well, water right to Loch Garry. MLS 0-72
$44,000. McCrimmon, 2-bedroom bungalow, large lot, close to 417, 0-70
$79,500. Hobby farm, 100 acres, 6 room home, barn. 0-28
$82,500 Cosy 6 room bungalow on 13 acres just west of Hwy. 34. 0-65
$92,900. 3 br. home, attached garage, sunporch, 12½ acres. 0-47
$93,000. Contractor can build a 3 bedroom bungalow on 1 acre lot. 0-31
$95,500. St. Raphael's area, 3 br. bungalow on 3.38 acres. 0-46
$95,900. Log and frame home on one acre just west of Alexandria. 0-11
$99,000. Large 2 storey home overlooking Loch Garry, 3.36 acres. 0-66
$99,900. Hobby farm 2 mi. west of border, house, barns, 87 acres. 9-83
$110,000. Martintown area, 66 acres, bungalow, finished basement. MLS 0-81
$112,000. Newer 3-br. bungalow, over 4 acres, Chapel Rd. MLS 0-74
$116,500. Immaculate bungalow, patio doors to large deck, workshop. 0-42
$123,500. Summerstown Station, nicely decorated home with attached garage on 1/2 acre of land. 0-08
$129,500. Century old 5 bedroom home on 30 acres, workshop. 0-40
$139,900. 100 rolling acres with completely renovated home. 0-67
$155,000. Moose Creek area, 9.8 acres, 3 brs, family room, garage. 0-21
$149,000. Cosy 5-room home nestled within 50 acres and just minutes from Alexandria. 0-41
$173,000. 1800 SF of quality built home on 1.6 acres, Glen Rd. 0-13
$179,500. North Lancaster area, traditional home on 100 acres. 0-56
$225,000. 143-acre farm near Williamstown, 4-br home, large barn. 9-103
$250,000 Century stone home, inground pool, outbuildings, 30 acres. MLS 0-71
$250,000. 77-acre farm, 4-br. home, barn, silo, shed, garage and more. MLS 0-83
$275,000. Martintown area, beautiful 4-br home with many extras. 0-43
$298,000. New bungalow with bright, large rooms and many features. 0-49

— INVESTMENT/COMMERCIAL —

$104,900. Village department store, excellent ongoing business. 0-38

— VILLAGE HOMES —

$59,900. Maintenance free brick bungalow, perfect small home for retirement. MLS 0-78
$65,000. 3-bedroom brick home, some original character, Maxville. 9-107
$69,000. Glen Garden Village, Maxville, retirement living at its best.
$69,900. Tastefully decorated 3-br. home backing on Raisin Rv. in Williamstown. 0-73
$74,000. Dunvegan, 3-bedroom bungalow with attached garage. 0-12
$80,900. Maxville Village, solid home, new family room, large deck. 0.52
$89,500. Green Valley, 4 bedroom home, large fenced back yard. 0-57
$99,900. 3-br. bungalow, finished basement, on Macdonald Blvd. MLS 0-79
$115,000. Alexandria, 3 bedroom brick bungalow, finished basement. 0-53
$129,000. Less than year old, 2-storey home with 3 large bedrooms, 2 bathrooms, formal DR in Lancaster. 0-10
$139,000. Try condo living. Panoramic view of St. Lawrence. MLS 0-80
$165,000. Excl. turn of century home, Alexandria, large corner lot. 9-32

— LOTS AND LAND —

$ 7,500. buys a 1 acre country lot on 1st of Kenyon. 0-54
$12,900. Treed building lot, 2.88 acres on County Rd. 30. 9-82
$13,200. Building lot on east side of County Rd. 29. 0-55
$16,500. 1st of Kenyon Rd. 6.7 acres, gentle slope to south. 9-24
$17,900. Beautiful building lot on 4th Conc. of Charlottenburgh. MLS 0-75
$17,900. Half acre building lot on 2nd of Kenyon. 8-21
$18,000. Vacant building lot, 1.5 acres. 0-61
$19,000. Prime rural residential lot in Lancaster Heights. MLS 0-76
$19,900 for 21 acres of mixed bush. 0-63
$19,900. Nice high wooded lot, 150'x500', rolling land, excel. view to south. 0-29
$25,000. Vacant building lot on Rae Rd. north of Hwy. 2, one acre. 0-82
$25,000. Williamstown area, 1 acre lot backing on Raisin River. 0-59
$29,900. Waterfront lot in Martintown, mature trees & old well. 0-50
$40,000. 60 acres tiled land west of Glen Sandfield. 0-24
$49,000. 50 acres with excellent building sites. Grove of maples. 9-114
$50,000. 80 acres hay meadows, good bearbrook clay. 0-62
$79,900. 100 acres with long road frontage north of Paragon Rd. & S. of Hwy. 401. 0-84

SALES REPRESENTATIVES

Alexandria Office
Howard Broten 525-4597
Hugh Allan McDonald 525-2844
Ewen McLeod 525-2479
Jo-Ann Trottier 525-2010

D.A. MacMillan, BROKER
Carolyn Bourdeau 932-5807

Cornwall Office
Amy Ward 347-2858
Bill Gallant 932-6661
Carol Fortier 933-2080

Joe Gunn 937-4866
Lusia Jasiewicz 527-2044
Myrna High 936-1137

Services

PIANO — tuning, repairs and rebuilding, 22 years professional experience, highest quality work. Excellent references. Peter Kilpatrick, Tel. 527-3366 (Maxville). 37-tf

COMPUTER consulting. Will give computer lessons in home or office. Hardware and peripherals installed. Hard disk maintenance performed complete with backup of all files. Learn to use word processing, spreadsheet and database software. Call 936-8357. 30-3p

WILL do your lawn seeding and landscaping. Tel. 347-2300. 32-4p



SKYLARK
MOBILE DISCOTHEQUE
Weddings, Stags, Parties
Music for all occasions
Tel: 525-2008
Jean Seguin 4-tf

STATION TO STATION
MOBILE DISCOTHEQUE
Weddings, Stags, Parties, Etc.
Music for all occasions
Tel: 525-2526
RICHARD ROBINSON 25-tf

dude
MOBILE DISCOTHEQUE
Weddings - Stags - Parties
525-3203 or 525-3815
John Willard 4-tf

YOUR AUTHORIZED
Inglis
Home Appliances
DEALER
MARCEL TV FURNITURE
369 Main South
Alexandria
525-3692 6-8-tf

Help Wanted

TRANSPORT drivers required. Freedom, excellent pay and travel. Get your Class AZ licence at Ontario's oldest and largest training centre. Tax deductible, professional training and job assistance. No experience necessary. Merv Orr Transport, 1-800-265-3559. 29-tf

PICKERS required, fruit and vegetables. Tel. 346-2336. 32-2p

CONSEIL D'ÉDUCATION DES COMTÉS DE
Stormont, Dundas & Glengarry
COUNTY BOARD OF EDUCATION
902 2e Rue ouest / Second Street West
Cornwall, Ontario
K6H 5S6

requires
TEMPORARY SWITCHBOARD OPERATOR/RECEPTIONIST
at
GLENGARRY DISTRICT HIGH SCHOOL
for the period August 20, 1990 to October, 1991.

MINIMUM REQUIREMENTS:
- O.S.S.G.D. with endorsement in Business Studies or equivalent
- Ability to utilize communication and inter-personal skills effectively
- Bilingualism an asset.

GENERAL DUTIES:
- Switchboard Operator and Receptionist
- Secretarial and other duties related to the operation of the school office

RATE OF PAY:
Group B (b) $349.55 - $406.44
HOURS OF WORK:
35 hours per week.

Written applications will be received until Friday, August 10, 1990 by:
Mr. S. Blasko
Glengarry District High School
Alexandria, Ontario
K0C 1A0
(613) 525-1066

"EMPLOYEUR ASSURANT L'ÉGALITÉ D'ACCÈSS À L'EMPLOI"/ "AN EQUAL OPPORTUNITY EMPLOYER"

SEEKING EXCELLENCE THROUGH EDUCATION / L'ÉDUCATION, LA VOIE DE L'EXCELLENCE

Chairman of the Board **Roy Hastings** Président du conseil
Director of Education **James W. Dilamarter** Le directeur de l'éducation

Services

TOPSOIL
FOR SALE
Good Quality
347-2530 22-tf

JANITORIAL SERVICES
for office, etc.
also
LANDSCAPING AND YARD MAINTENANCE
Pierre Brunet
525-3976 31-2c

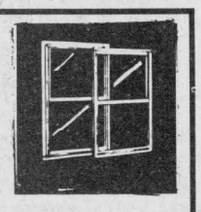

See the experts for all your made-to-measure windows & doors
Vitrerie
GREEN VALLEY Glass Ltd.
525-2704 4-tf

MUSIC
FOR ALL OCCASIONS
Parties, Stags, etc.
Lowest rates in area
SOUND EXPRESS
DEAN PICHER
525-3463 12-14-tf

Notices

NOTICE TO CREDITORS
IN THE MATTER OF THE THE ESTATE OF CATHERINE FLORENCE DEWAR, RETIRED, LATE OF THE CITY OF CORNWALL, IN THE COUNTY OF STORMONT.

TAKE NOTICE that all persons having claims against the estate of CATHERINE FLORENCE DEWAR, who died on or about the 22nd day of May, 1990, are hereby required to send full particulars of their claims to the undersigned solicitor, on or before the 29th day of August, 1990, after which date the estate will be distributed having regard only to the claims of which notice shall then have been received.

DATED at Alexandria, Ontario this 1st day of August, 1990.

JEAN MARC LEFEBVRE, Q.C.
Barrister & Solicitor
32 Main Street North
Alexandria, Ont. K0C 1A0
Solicitor for the estate. 32-3c

NOTICE TO CREDITORS AND OTHERS IN THE ESTATE OF NOE L. DESCHAMPS

All claims against the Estate of NOE L. DESCHAMPS, late of the Town of Alexandria, in the County of Glengarry, who died on or about November 29th, 1989 must be filed with the Administrator of the Estate or the undersigned on or before August 31st, 1990 after which date the Estate will be distributed having regard only to the claims of which the Administrator or the undersigned then shall have notice and, the Estate's Administrator will not be liable to any person of whose claim he or the undersigned did not then have notice of.

Dated at Hawkesbury, July 17th, 1990.

Attn: Alain Bolduc
Woods Parisien
Barristers/Solicitors
115 Main Street East, Suite 200
Hawkesbury, Ont. K6A 2R9
Tel: (613) 632-8557
Solicitor for the Administrator of the aforesaid Estate 30-3c

4.56×29x2+67xb=?!
Want to Get Results?
Add it up with
THE CLASSIFIEDS

Help Wanted

MacEWEN PETROLEUM INC.
Sign of a GOOD Opportunity
If you are willing to work hard and have SUPERVISORY skills, we have a place for you.
WE HAVE A GAS BAR AVAILABLE WITH EXCELLENT POTENTIAL
Contact:
IVAN COLEMAN — 527-2100 31-2c

Metropolitan Life can get you off to a flying start.

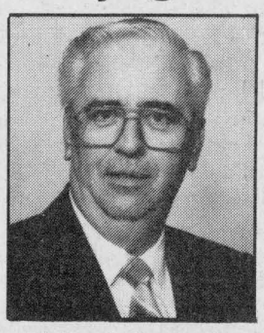

Richard Quesnel
RR3 Alexandria
525-2322
GET MET. IT PAYS.
Metropolitan Life AND AFFILIATED COMPANIES
Metropolitan Life Insurance Company. Canada.

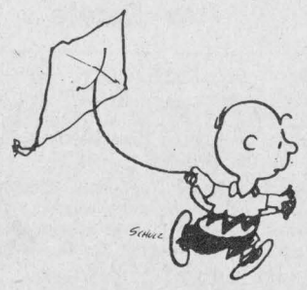

When you need insurance, Metropolitan can make it a breeze. Our sales representatives give sensible advice and explain policies in down-to-earth terms.

So call our Metropolitan Life sales representative today. We go above and beyond to help you. 32-1c

NOTICE
LOCHIEL TOWNSHIP

The regular meeting of council for the month of August will be held August 14, 1990, 7:00 p.m., Lochiel Council Chambers.

By order Lochiel Twp. Council
Tel. 525-3283 32-1c

CORPORATION OF THE TOWNSHIP OF KENYON

TENDER
6-TON TRUCK AND EQUIPMENT

Sealed tenders, clearly marked as to contents, will be received by the undersigned until:

3:30 P.M. — AUGUST 14, 1990

for the supply and delivery of: (F.O.B. Township Garage)

6 TON TRUCK, Dump Body and Hoists, Snowplow harness, 9 ft. One Way plow, 12 ft. Snow Levelling Wing.

Lowest or any tender not necessarily accepted.

For further information and tender forms, please contact, between the hours of 8:30 a.m. and 4 p.m.

Mary J. McCuaig, Clerk-Treasurer
Township of Kenyon
RR5, Box 11 (Hamlet of Greenfield)
Alexandria, Ont. K0C 1A0
Phone: (613) 525-2090
FAX: (613) 527-2019 32-1c

DIETICIAN

Claudette Shepard is pleased to announce that she will be joining Dr. Pinter

NUTRITIONAL ASSESSMENT
DIABETIC
HEALTHY WEIGHT
CHOLESTEROL CONTROL
NUTRITION FOR PREGNANCY
PEDIATRIC
SPORTS AND ELDERS

Friday evenings between 5 p.m. and 8 p.m.
Individual Counselling — First visit $12
— Subsequent visits $10
Groups of 8 are avialable at $5 per person.

DR. E. J. PINTER
83 Bishop Street
Alexandria, Ont. K0C 1A0
(613) 525-2277 32-2c

Tractor and Equipment AUCTION

Corner of Hwys. 43 & 31, Winchester, Ont.
FRIDAY, AUGUST 17
at 10:30 a.m.

TRACTORS: MF 135 w/ldr.; MF 180 w/ldr.,; Oliver 1450; MF 35; Ford 3910; IH 886; JD 1140; JD 2955 cab/air; JD 2750 FWD.; Ford 3000 D; IH 434 D w/ldr.; JD 410 backhoe ext.; MF 35; Deutz DX 160 FWD.

EQUIPMENT: Ford flail mower; S-tine cultivator; MF posthole digger; box scraper; NH 489 haybine; IH 1190 haybine; NH 849 round baler; NH 273 baler; 600 bu. grain buggy; IH #93 cab combine: JD 500 round baler; 3500 gal. liquid tank (like new); NH 489 haybine; JD 6600 combine D; AC-G combine D w/grain head; tractor cabs; Case 955 swather S.P.; IH 203 pick-up; NH S676 manure spreader; MF No-Till grain drill; JD grain seeder; 18.4 x 38 duals w/hubs; Wagner backhoe attachment; OMC haybine; liquid manure spreader; Ford #530 baler; Calsa 3 pt. sprayer; MF 200 harvester w/pick-up; NH forage blower; Bervac 15' cultivator; MF #10 baler; wagon and rack; flatbed tandem trailer; AC cultivator 24'; IH 400 cyclo planter; IH #510 grain drill; tires and rims; MF #33 17R drill; MF #9 baler; NI 702 Uni-System D w/2 heads; (2) GEHL 3B box w/16 T wagons; IH 370 DD disc 10'; 1F plow & 8B disc for garden tractor; NH 479 haybine; water tank 1500 gal.

NEW EQUIPMENT: 5, 6 and 10 ton wagons; big bale steel feeder; bale thrower rack 24'; wooden hay rack 20'; bale forks; 20' steel rack; 20' grazing rack; 5' and 6' King cutter; 4, 5, 6, 7 and 8'; scraper blades; 9'' and 12'' posthole digger; big bale spears; 5' and 6' finishing mower; reversible scoop; 6', 7' and 8' landsape rakes; cement mixer; top links and cross bars plus a large selection of hand tools.

LUNCH AVAILABLE
TERMS: CASH or GOOD CHEQUE DAY OF SALE
Announcements made the day of the sale overrule all previous advertisements.
RIDEAU AUCTIONS INC. WINCHESTER, ONT.
Hunter McCaig, Manager 32-1c

NOTICE

The Alexandria Public Utilities Commission wishes to advise its customers that an average increase of 5% on the retail rates of all its water bills issued on or after September 1st, 1990 will be into effect.

Alexandria Public Utilities Commission 32-1c

ESTATE AUCTION

1/4 mile east of Hwy 34 at Fassifern, 5 miles north of Alexandria on

SATURDAY, AUGUST 11th
at 1:00 p.m.

Cockshutt 25 tractor; NH side delivery rake; 3 pth post hole auger; Case tractor mower 3 pth; bale elevator; 2 small rubber tired wagons; 2 furrow plow 3 pth; chain harrow; disc; horse mower; circular saw; miscellaneous small farm implements; 8 hp snowblower; 2 garden tillers; Turf Trac riding tractor grass mower 11x38; electric chainsaw; garden and shop tools.
GE refrigerator; Imperial freezer; kitchen range; airtight wood stove; beds; dressers; shelves; etc.

TERMS: CASH

Mansel M. Hay (auct.) Estate of Paul Brummer
Dalkeith 874-2597 - 874-2589 31-1c

AUCTION SALE

ESTATE OF MR. LIONEL MERCIER
Conc. 5, Casselman, Ont. Across from Case Dealer
SATURDAY, AUGUST 11
at 10:30 a.m.

TO BE SOLD: All furniture, dishes, linen; some antiques; 1987 Wrangler 1/2 ton truck (very nice); Massey 35 tractor and other farm machinery; all kinds of tools, electric and manual; motors and 200 more items to long to list.

TERMS—CASH or CHEQUE with proper ID or TRAVELLER'S CHEQUE
NOTE: Lots of stock — be on time.
Rain or shine sale is on at 10:30 a.m., furniture, dishes, linen then tools and farm machinery, etc., etc.
Canteen on Spot.
AUCTIONEER: Régent Ménard

Embrun, Ont. **443-2884 or 443-2490** 32-1c

AUCTION SALE

HOUSEHOLD CONTENTS
ANTIQUES, RIDING LAWNMOWER & MISC.
At the residence of Françoise Lefebvre
Green Valley Village
SUNDAY, AUGUST 19
at 12:00 Noon

Matching living room set consisting of: chesterfield and 2 chairs, coffee tables, table and 4 chairs, bar and bar stools, lamps. Frigidaire fridge; Roy upright freezer; Belanger stove; dining room table and 6 chairs; two 3-pce. bedroom sets; antique sideboard with mirror; two 20'' color TVs; dresser; dehumidifier; liquor cabinet; mantle clock; Quazar 12'' TV; maple captain's bed; stereo; full length 'Cheval' style mirror; odd tables and chairs; rocker; Lazy Boy chair; rocker; guitar; mirrors and frames; suitcases; bedding; dishes; oil lamps; crockery; 2 box stoves; ping-pong table; lawn chairs; hot house; extension ladder; 4 h.p. gas motor; 2 h.p. Fairbanks gas engine; two (store) scales; elec. chainsaw; snow scraper; chain; hose and reel; gas and coal-oil lanterns; vise; grinder; garden tools; carpenter tools; 18 sheets 4'x 8' panelling; wheelbarrow; 5 h.p. garden tiller; gas lawnmower; Roper 11 h.p. riding lawnmower, 38'' cut (almost new)' and other articles.

TERMS—CASH
This furniture is in mint condition.
MAJOR'S AUCTION SERVICE
Marcel Major, 613-347-2955
Louise Major Corput, 613-347-2128 32-2c

AUCTION SALE

ON THE FARM OF DONALD MacFARLANE
854, 2nd Concession Elgin,
7 miles west of Huntingdon, Qué.
FRIDAY, AUGUST 17
12:00 Noon

TO BE SOLD: 16-head of cattle consisting of 2 cows with calves, Holstein yearling, 6-month-old Holstein calf, 6-month-old crossbred steer, white face heifer bred for fall, one open Limousin heifer, 6 crossbred white face heifers, 1,500 bales of hay last year's cut (1989).

MACHINERY: 656 Farmall International diesel tractor: Farmall H tractor; old 7410 T.A. McCormick Deering tractor with steel lug wheels; 38' pipe hay elevator on wheels; 2 hay wagons; old McCormick 2-furrow gang plow; large circular saw; good set of drag harrows; 3-pth upright wood splitter; 4'' grain elevator; Forney 1500 pto generator; model 600 forage harvester; old dump rake; 300-gal. complete wood bulk tank with compressor; stainless steel double sink, along with strainer and pail; 400-gal. stock watering tank for cattle; 300-gal. bulk tank no compressor; 400-gal. storage; tank; large sap boiler, along with seven hundred (700) good sap buckets, several sap spouts; Homelite XL1 chainsaw; 4'' Rockwell/Beaver jointer planer; large old cast iron kettle; 2 cabinet model sewing machines; several axes; large silage fork; old wrenches; large old well hand pump; old 1938 car parts; several clean milk cans; old 2-gal. Nugold oil can; 3 sets of tractor chains; old wooden tool boxes; wheelbarrow; old butter churn; small old chrome top wood stove; old cheese box with cover; large gas weed trimmer; old milk can lifter; Myer 1/2 deep well water pump; Briggs & Stratton 3 h.p. garden tiller; cow clippers; skill saw; 1/4 h.p. speed reducer; small grinder; several tools; old cedar rails; approx. 20 cords of mixed wood, some elm for stove; rough lumber.

OTHER ITEMS TOO NUMEROUS TO MENTION.
Canteen on the premises.
TERMS: CASH or ACCEPTABLE CHEQUES
REASON: FARM IS SOLD.

Randall Finnegan
ENCANTEUR—AUCTIONEER
ST. AGNES DE DUNDEE, QUE.
TEL. 514-264-3653

32-1c

Auld Lang Syne

EIGHTY-FIVE YEARS AGO
Friday, August 4, 1905

•Fred and Willie Kemp, who left for the West a few weeks ago, have secured positions with the T. Eaton Co., Winnipeg.

•Her many Maxville friends were pleased to meet Miss E. J. G. MacGregor, of the Indian School, Birtle, Man., late of the Public School staff, who visited in Maxville during the past week.

•Mr. and Mrs. John Cattanach, Williamstown, are visiting friends in St. Catharines and Niagara.

•The latest transaction reported on our real estate exchange is the purchase of Dr. J. T. Hope, from J. T. Schell, MP, of the latter's residence on Elgin St. East.

•A very enjoyable evening was spent in McCrimmon's Hall, Williamstown on Thursday of last week, when the young people indulged in a dance in honor of D.D. and Henry McCrimmon who are home from Manitoba on holidays.

•Dan N. McLeod, Little Falls, Minn., who has been spending a short time with friends at Skye, spent Wednesday evening at Riverside Cottage, Stewarts Glen.

SEVENTY-FIVE YEARS AGO
Friday, August 6, 1915

•St. Martin of Tours Church at Glen Robertson, was totally destroyed by fire on Saturday, the blaze of undetermined origin being discovered at one o'clock. Rev. Duncan McDonald, PP, had his hands and face scorched. The debt of the church had just been cleared off and the interior embellished.

•The 38th Battalion passed through Alexandria at 7:15 on Sunday en route to Bermuda where it will do garrison duty, relieving the RCR's. Among officers and men are Major C. Ferguson, Capt. J. H. Munro, MO, Capt. W. A. Morrison, L-Cpls. G. Hollingshead and W. Wattier, Ptes. Leo McDonald, John McDonald, John McCormick, Duncan McDonald, George Williams and D. Jodoin.

•A recent casualty list contained the name of Pte. Donald J. McNaughton, Martintown.

•South Lancaster is fast becoming a favorite summer resort. All the cottages and boarding houses have been filled for the past month.

•Mrs. J. H. Mitchell and family arrived Monday to join Mr. Mitchell, manager of the Bank of Ottawa.

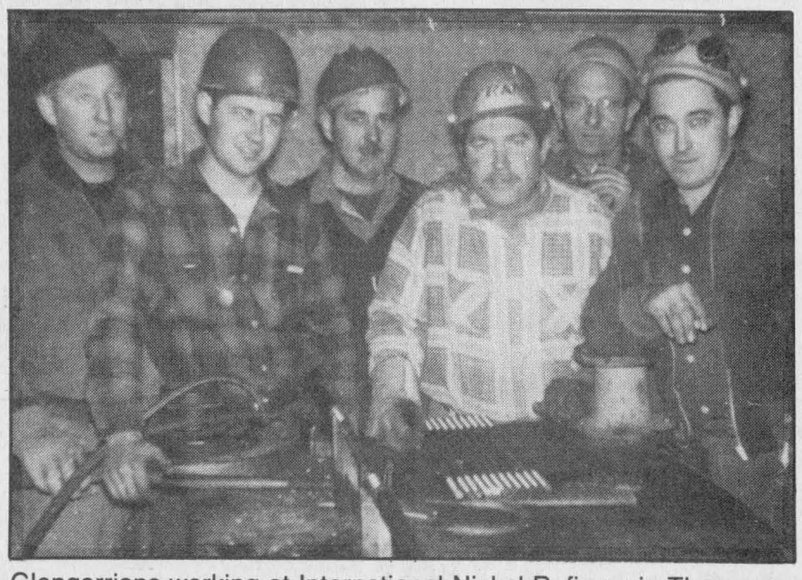

Glengarrians working at International Nickel Refinery in Thompson, Manitoba, Dec. 1960. Left to right: Harry Main, Alexandria, Emile Viau, Green Valley (Glengarry Bus Line), Bruno Laframboise, Alexandria (now in Sarnia), Frank (Guidou) Periard, Alexandria, Doris (Joe) Joanette, Green Valley, Guy Decoste, Alexandria (Decoste Welding).

SIXTY-FIVE YEARS AGO
Friday, August 7, 1925

•Geo. Duvall, R. H. Cowan, T. J. Gormley and Dr. H. L. Cheney motored to Ottawa on Wednesday to take part in the Dominion Bowling Championships.

•The Overland champion car drawn for at the Glen Nevis social, Wednesday, was won by Rev. J. W. Englert of Hamilton, Ont.

•A cousin of F. J. Tobin, Alexandria, Joseph Cole, son of James Cole of Montreal, met death by drowning at Lake Quonapang, Conn., Sunday afternoon. Mr. Cole would have been ordained a priest next year.

•Sim Hutt of Dominionville has sold his farm to Fred McKinnon of Apple Hill.

•After a month's holiday along the coast of Maine and in New York city, Mrs. (Dr.) Munro and Mrs. R. T. O'Hara returned to Maxville on Saturday.

•Willie Major of the Bank of Nova Scotia, Dalhousie, spent Sunday in Williamstown.

FIFTY-FIVE YEARS AGO
Friday, August 2, 1935

•Angus McGillis MP, was the unanimous choice of the Glengarry Conservatives, Wednesday, as party candidate for the coming Dominion election.

•Some fifty old friends and neighbors gathered at the homne of Mr. and Mrs. Duncan Smith, 18-4th Kenyon, on Monday to welcome home Rev. Dr. Wm. J. Smith who had just returned after three years study in Rome. A fountain pen was presented to him.

•After several years residence here Mrs. Bertha Kerr and son, Charles, left Saturday for Seattle, Wash., where they will reside.

•Greenfield won the finals of the Glengarry Football League with a 3-2 score over Dunvegan.

•On Friday evening July 12, Mr. and Mrs. John H. Dewar, Cote St. George, were honored on the occasion of their 25th wedding anniversary.

FORTY-FIVE YEARS AGO
Friday, August 3, 1945

•The quietest election campaign in Glengarry's history ends with voting Monday. The Liberals held no meetings and Dr. Monahan, Prime Minister King's opponent, has made brief stops about the riding with a sound car.

•An RCAF veteran, WO 1 Lawrence Brady, 21, of Lancaster, was killed Sunday morning, when struck by a car just south of Lancaster Village.

•Recent repats include Nursing Sister Fannie McDonald, Spr. Gavin McDonald, Flt.-Lieut. James Keyes, Pte. Leopold Hamelin, Alexandria; Cpl. John D. Grant, South Branch; Spr. Sandy Campbell, Greenfield; L-Sgt. Charlie McDonald, 5th Lancaster. Expected home August 5 are WO 2 Reg. Cheney, Alexandria, and FO D. J. Abrams, Summerstown.

•1st Lieut. Nursing Sister Mary T. Cameron of Alexandria has been promoted in the U.S. Army to the rank of Captain.

THIRTY-FIVE YEARS AGO
Thursday, August 4, 1955

•Federal agricultural officials see a one hundred million dollar crop disaster for Ontario and Quebec, as summer heat continues to destroy hay and pasturage and cut all crop yields.

•An Alexandria member of the RCMP, Constable L. A. P. (Buddy) St. John, received a lifesaving certificate at Fredericton, NB, for prompt action in saving the life of a man who had plunged with his car into the water.

•More than 15,000 attended Saturday's Games, making them the most successful since opening year.

•All 14 children of Mr. and Mrs. Denis Jeaurond were present when the Alexandria area couple celebrated their 60th wedding anniversary. They have 71 grandchildren and 33 great grandchildren.

TWENTY-FIVE YEARS AGO
Thursday, August 5, 1965

•A stone cairn commemorating the 1793 arrival from Scotland of 40 families who settled in the Kirk Hill area was erected by Glengarry Clan McLeod.

•A record 29 pipe bands competed at the Maxville Highland Games.

•Sister Mary Oswald and Sister Theda have departed from Alexandria for St. Laurent, to stay at the Mother House of the Sisters of the Holy Cross there.

•Rene Quenneville of St. Zotique won a car in the Glen Nevis parish social draw. Other winners were: Cornucopia quilt, L. Cuerrier, Green Valley; patio umbrella, Roma Amelotte, Alexandria; candy booth quilt, Msgr. R. J. MacDonald, Cornwall; 10-piece furniture set, Mrs. Mark McDonell, Glen Nevis; novelty booth quilt, Ian MacDonald, Glen Nevis, and transistor radio, John Beriault, Glen Robertson.

•Alexandria's new brewery warehouse at the IGA shopping centre is almost complete for a changeover from the old one.

TEN YEARS AGO
Wednesday, August 6, 1980

•Marc Lalonde, proprietor of the Alexandria IGA store, has started construction of a new building on Main Street South.

•The usual 20,000-plus crowd was out for the annual Highland Games at Maxville last Saturday in spite of the weatherman's attempt to scare off the fans in the forenoon. For the fifth time in the last 11 years, the Clan MacFarlane Pipe Band from St. Catharines obtained the highest number of points in the top class of pipe band competition. Hamish Davidson, Scotland's heavy weights champ, outclassed the field of competitors in five of six events. Dave Harrington of Old Chelsea, Que. successfully defended his caber toss title.

Ross reunion attracts many

(Continued from Page 9)

homes, we don't seem to realize that they have been a part of our past and will be a strong part of our future. Most of Martintown's settlers' homes are still standing and have more life and character than most new homes. They have been through a century or more of winters and blistering summers than we can remember. The home my family and I live in now was passed on to my husband by his parents. My husband has lived here since he was a little over a year old. It has been through a major fire and survived. It has seen six marriages, three deaths and many children of the third and fourth generation.

We renovated our home about six years ago. We tore the inside down to the logs. My husband was on shift work and when he was working nights, I would often sit in the living room area, surrounded by the shell we had just torn down. The cedar logs were very visible.

My thoughts at the time were; I wonder who shaved the logs and laid them down one by one to create this warm and beautifully strong home. Who installed the roof and set the door? Who cooked over the fireplace that might have warmed the house on a cold winter night? When was the first child born in this house and who did that child become? I'm sure these questions can be answered by simply researching the house's history, which we will someday do, but for now, we will continue to enjoy our piece of Martintown's history.

If you own or know of something from our past that you would like to share, give me a call.

* * *

The Martintown community centre will be having a harvest moon dance sometime in September.

* * *

Parents, have a little more patience, school starts in 27 or so days . . . In the near future, instead of hearing "Mom I'm bored" we will be hearing "Mom I met a new friend at school today." Something to think about, right? See you next week!

* * *

Martintown Business Assn. will hold a general meeting on Aug. 15 at 7:30 p.m. at the Martintown Community Centre. All businesses in the Martintown area are most welcome. Call 528-4223 for further information.

Kathy's Custom Framing
• BRENDERS • BATEMAN
• TRISH ROMANCE • LUMBERS
• DALY • DANBY & MANY MORE
Because of our commitment to excellence, we offer you for your home or office a wide selection of prints and framing ideas.
P.O. Box 574
113 Military Rd.
Lancaster, Ont.
K0C 1N0
(613) 347-7257
PPFA M/C Visa

CLEAN SWEEP SALE
SUPER DISCOUNTS ON USED EQUIPMENT
USED TRACTORS
1—Ford, selecta-speed
1—Ford 7600, exc. cond.
1—IH 884 with loader
1—MF 135 SOLD
USED MACHINERY
1—Gehl crop chopper
1—Coop 72-A crop chopper
1—NH 489 haybine
1—IH 175 swather
1—NH 718 harvester
1—NH 900 harvester w/pickup
1—NH 737 cutter bar
1—NH 707 hay pick-up
1—MF 120 baler
1—NH 275 baler
1—IH 435 baler SOLD
1—IH 430 baler
1—IH 425 baler
1—JD rake
1—MF rake
1—NI rake
1—RD 3-pt. hitch SOLD
1—IH hay conditioner
2—NH 310 balers
1—NH 479 haybine
1—NH 488 haybine
1—JD 1209 mower/cond.
1—A/C mower cond.
1—NH 27 blower
1—NH 519 spreader
1—Kverneland 3 x 14
1—MF 540 combine w/2 heads
1—TR85 (4 x 4) combine with 6-row corn head & grain head
Open: Mon. - Fri. to 5:30 p.m.
Saturdays 8 to noon
FERNAND CAMPEAU ET FILS INC.
Dalhousie Sta. 514-269-2737
Ford NEW HOLLAND

HARRY'S WINNER OF THE WEEK
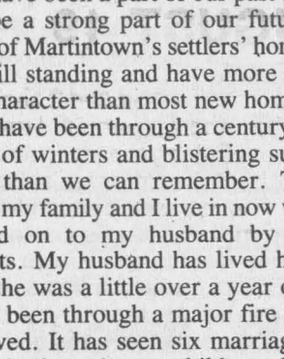
Harry Cameron
1985
CHEV 1/2 TON PICK-UP
V-6, standard, PS & PB, only 37,000 km
CALL HARRY NOW!
GLENGARRY Ford-Lincoln-Mercury ALEXANDRIA 32-1c
525-3760 347-3780

SUNWORKS INC.
RENEWABLE ENERGY CENTRE
CHIMNEY SALE 25% OFF
SALE ENDS AUGUST 15
New and Used Woodstoves, Chimneys, Pipes and Liners
Water & Ground Source Heat Pumps
Hydro Grants Available
Certified Installations
EnerMark The Electricity People
LOAN PLAN
Scotiabank
SUNWORKS
1466 HWY. 34, HAWKESBURY
Corner of Hwy. 17
632-0456 32-1c

COME ONE, COME ALL TO THE VANKLEEK HILL FAIR!
1ST
1990 PROGRAM
Thursday, August 9th
9:00-11:30 Entries into Hall
1:00 p.m. Judging Hall Exhibits
Midway
Dairy Cattle Arrival
7:00 p.m. Horse Pull Competition-Grandstand
Bingo
7:30 4-H "Go For the Gold" Competition
10:00 "Sporting Life" (formerly The Class) in the show barn
Friday, August 10
10:00 a.m. – Heavy Horse Show
10:30 a.m. – Holstein Show
11:00 a.m. – Lunch served by Prescott County Women's Institutes
12:00 noon – Junior Showmanship (under 11 years old)
1:00 p.m. – Ayrshire Show
4:15 p.m. – Supper served by Prescott County Women's Institutes
All Afternoon – Participation Displays in the Big Tent
6:30 p.m. – Dairy Princess Competition
7:45 p.m. – Grandstand Show: Graham and Eleanor
– Townsend, Pauline and Buster
– Brown, Duelling Dancers, Dan Paul
– Rodgers & Maple Ridge Band
9:00 p.m. – Crowning of Dairy Princess
– Official Opening of Fair
9:15 p.m. – Grandstand Show Continues
10:00 p.m. – Seanachies Band and Show Barn
Saturday, August 11
10:00 a.m. – Belgian Horse Show
– Open 4-H Show
11:00 a.m. – Lunch served by Women's Institutes
– Kids Tractor Pull
12:30 p.m. – Stuffed Pet Parade
1:15 p.m. – Paddy Stewart, singer/entertainer
2:00 p.m. – Larry Larouche, magician
2:30 p.m. – Dog Show Obstacle Course
3:00 p.m. – Air Band Competition
4:15 p.m. – Supper by Women's Institutes
7:00 p.m. – Demolition Derby - First Heat
– Second Heat
– Egg Drop Competition and other demonstrations
– Third Heat
10:00 p.m. – Sporting Life (formerly The Class Band) in the Show Barn
Sunday, August 12
8:00 a.m. – Light Horse Show (English) & Western
10:00 a.m. – Beef Show
11:00 a.m. – Sheep Show
12:15 p.m. – Parade leaves Arena parking lot
12:00 - 6:00 p.m. – Entertainment in Show Barn by:
– The Nixon Sisters
– Ian MacLeod, Exit Band
1:00 p.m. – Dog Show Obstacle Course
2:00 p.m. – Kid's Fashion Show
2:15 p.m. – Kid's Obstacle Course
3:00 p.m. – Paddy Stewart, singer/entertainer
3:15 p.m. – Farmer's Olympics and Log Sawing Competitions
ADMISSION
Before 5:00 p.m. is $4.00; After 5:00 p.m. is $5.00; Pass is $20.00
OR $18.00 pass - Minimum 5 passes per family; Children under 12 free anytime
COME ONE, COME ALL

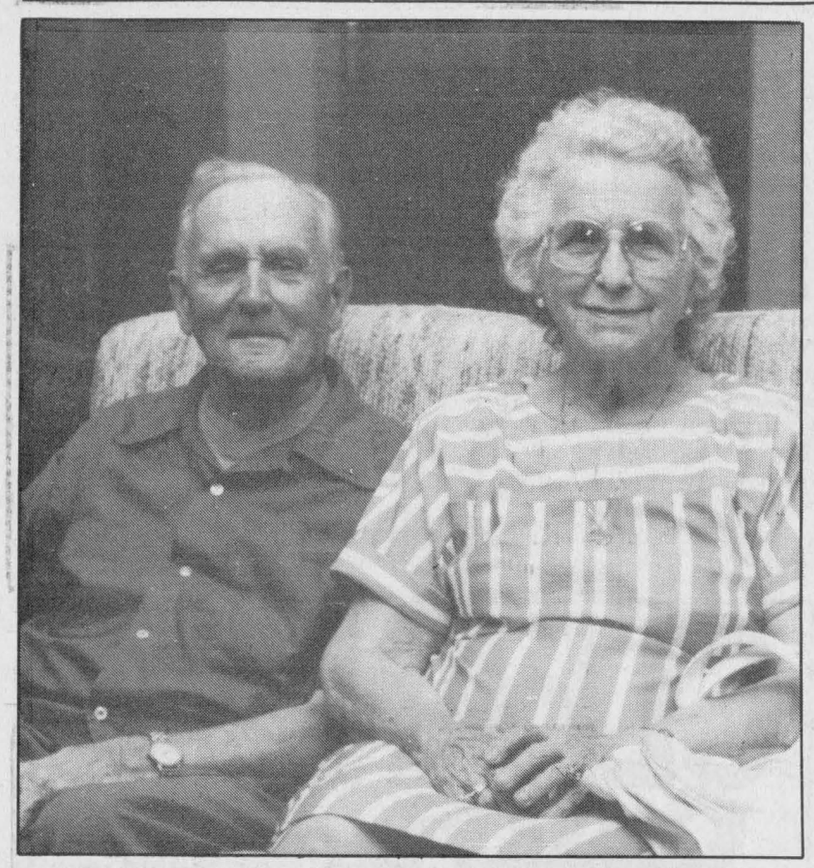

Twins celebrate 84 years

Leonard Robillard and his twin sister Bertha Sabourin of the Glen-Stor-Dun Lodge will celebrate 84 years on Aug. 26. They were born in Moose Creek in 1906.



Happy 97th birthday, Hattie

Hattie Wert (centre) from Avonmore chose to celebrate her 97th birthday at the Priest's Mill restaurant.

Shop Early At Home

REGAL

Greetings & Gifts

Dorothy Hodge-Renwick

678-5641

Catalogues en français disponible sur demande.

32-1c

Business B. Goode

... as long as the kids keep coming.

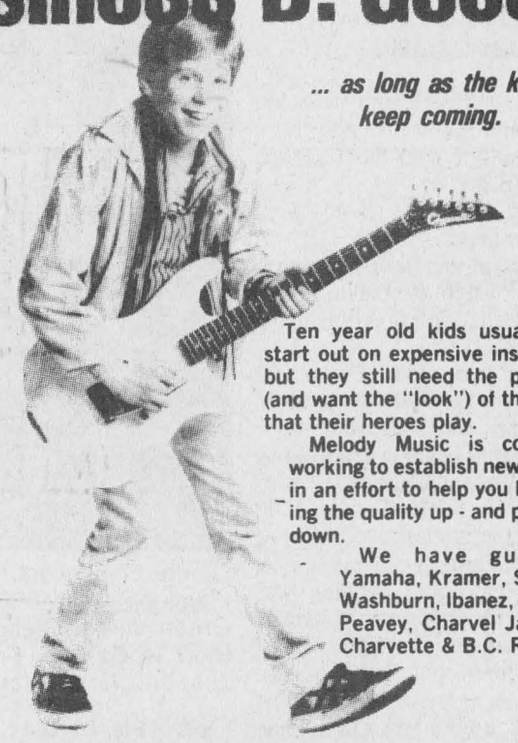

Ten year old kids usually don't start out on expensive instruments but they still need the playability (and want the "look") of the guitars that their heroes play.

Melody Music is constantly working to establish new sources in an effort to help you by keeping the quality up - and prices down.

We have guitars by Yamaha, Kramer, Samick, Washburn, Ibanez, Profile, Peavey, Charvel Jackson, Charvette & B.C. Rich.

MELODY MUSIC CENTRE

104 Pitt St. Promenade Since 1963 933-0205

Business and Professional Directory

Accounting/Bookkeeping

CORNWALL MORRISBURG

BLAKELY CRAIG & CO.

CHARTERED ACCOUNTANTS

1343 Rosemount Ave. P.O. Box 789 Cornwall, Ontario K6H 5T7 613-932-3610

Fifth Street P.O. Box 774 Morrisburg, Ontario K0C 1X0 613-543-2981

Appliance Repairs



Appliance Repairs

Bruce Picher

Alexandria & Area

525-3463

205 Dominion St. N. Alexandria

Major Appliance Repairs Parts & Service

Carpets

DISCOUNT CARPET SALES 938-0735

421 Fourth St. West Cornwall, Ont. K6J 2S7 Art Buchanan

Construction

Sauvé Construction



Specializing in pardging cement flooring patios and steps Also carpentry hardwood floors renovations and drywall

613-874-2785

Joe Garreau

Concrete Foundation and Flooring Sidewalks and Curbings *CARPENTRY WORK*

347-2889

RR #2, Green Valley

Accounting/Bookkeeping

BDO WARD MALLETTE CHARTERED ACCOUNTANTS COMPTABLES AGRÉÉS

431 Main St. South Alexandria, Ont.

Tel (613) 525-1585 FAX (613) 525-1436

International BDO Binder

Appliance Repairs

LAMP'S

APPLIANCE REPAIR

Parts & Home Service

•Refrigerator •Washer •Range •Dryer •Dishwasher •Hot Water Tank

Also Low Prices on Reconditioned Appliances with Warranty

VISIT OUR SHOWROOM

RR 1, Alexandria (1/4 mile east of Fassifern on Locheil Rd.)

Rhéal Lampron — **525-4520**

Carpentry

Ranald MacDonald

Licensed Carpenter

•New Houses •Barns & Renovations Commercial—Industrial —Residential

RR 3, Dalkeith, Ont.

874-2489/2321 after 5 pm

A SPACE THIS SIZE 13 WEEKS $110

Construction Services



Gilles Levac

Excavation & Landscaping

- Truck & Backhoe
- Bulldozer & Loader
- Topsoil & Sand
- Asphalt & Gravel

LICENSED FOR SEPTIC SYSTEM

525-4186

RR #2, Alexandria

Accounting/Bookkeeping

RAVTEK

BOOKKEEPING SERVICES
SERVICES DE COMPTABILITÉ

In your office or ours

- Computerized or manual
- Bookkeeping/Accounting
- Payroll
- Computer training

375 Main St. S. Alexandria, Ont. **525-5222**

Architectural



Designs in Motion

Residential

Complete Working Drawings

No Job Too Small or Too Big

KIM AUSTIN,

(613) 347-2298

Auctioneers

GARY JANS



Auction Service

Bilingual

(613) 931-2594

"Service You Can Trust"

Certified Watchmaker

BRUNO PIGEON

Certified Watchmaker & Jeweller

WE REPAIR:

- *Watches of all kinds*
- *Clocks*
- *Razors*
- *Gold rings, chains, etc.*
- *Necklaces restrung*
- *Jewelry*

** See us for watch & hearing aid batteries **

* We carry trophies and do engraving *

Corner of Gernish & Dominion 525-1518

Construction Services

Rene St. Amour

Excavation and Landscaping

Backhoe equipped with 4×4 and Bulldozers

20 years of experience in fencing

Sodding - Top Soil

Sand - Gravel

Licensed for Septic Beds

525-3305

Animal Care

Business and Professional Directory Deadline is FRIDAY 3 p.m.

A SPACE THIS SIZE 13 WEEKS $110

Automotive

RYAX ARMATURE INC.

John Ryan, Proprietor

We reconstruct Alternators and Starters for all makes of vehicles, also imported makes. Commercial, Industrial and Agricultural Vehicles

24-hour Service for Industry & Agriculture

WHOLESALE AND RETAIL DEALERS

60 Main St. S. Alexandria 525-1123

Chainsaw Service

STIHL

Chainsaws

Sales & Service

TROTTIER

Sales Centre

Hwy 34, South

Alexandria

525-1925

McCULLOCH

Parts, Sales & Service

KELLY'S

SMALL ENGINES

OPEN 7 days a week

Headline Road West

932-9450

Construction Services



ALLAN CRITES EXCAVATION LTD.

Basements, Driveways, Septic Systems, etc

Bobcat Service Available

SCREENED TOPSOIL

Sand, Gravel, Stone

4×4 Backhoe - 18'reach

Bulldozing, Trucking

MAXVILLE, ONTARIO



527-5685

Antenna/Satellite Systems

ANTENNA AND SATELLITE SYSTEMS

Sales—Service—Installation

Quasar. ENTERTAINMENT UNITS

Sales and Service

Panasonic Car Audio

Technic Stereo Systems



MIRON

Electronic Sales and Service

Green Valley 525-4007

Cabinetmaking

R. A. QUENNEVILLE

Quality Cupboards & Vanities (Custom Built)

FREE ESTIMATES Tel. (613) 525-3164

Construction Services

Michel Menard

Construction and Renovation

Glen Roy, Ontario

525-4200



Construction Services

A SPACE THIS SIZE CAN BE YOURS

13 WEEKS $110

RENOVATIONS

COMPLETE HOME RENOVATIONS

Cabinetmaking, General Carpentry, Ceramics, Jointing, Wallpapering, Painting, Vinyl eaves and more....

FREE ESTIMATES

Satisfaction Guaranteed

KEN OMA

525-2454

Antenna Systems

A SPACE THIS SIZE CAN BE YOURS

13 WEEKS $220

Carpets

FLOORING

CUSHION FLOOR

FLOOR TILES

CARPETING, ETC.

Tapis

Armstrong floor fashion center

RICHARD RANGER

Carpet Inc.

360 Main St., South Alexandria 525-2836

Construction Services

Lucien Lacombe PAINTING

Over 12 yrs. experience

Interior—Exterior

No Job is Too Small

525-4876

M.D.M. Lortie Inc.

Excavation

Ditching - Land Clearing

Stone Fence Removal

Septic System

Black Earth

770 rue Principale, Ste. Anne de Prescott, Ont.

(613) 674-2168

Construction Services

JOHN HAGEN CONSTRUCTION INC.

•Home Building •Renovations & Additions •Custom Planning

ONTARIO NEW HOME WARRANTY PROGRAM

525-5508 after 6 p.m.

Business and Professional Directory

Construction Services



Tel: 525-1906
Fernand Bourdon
Bourdon Aluminum Siding
• Eaves/Corniche • Eavestroughs/Gouttières
• Eavesdrops/Descentes • Fascia/Fascias
• Shutters/Persinnes•Volets • Windows & doors
• Portes et fenêtres
• Aluminum & vinyl siding / Revêtements en aluminum et vinyle
SALES AND/OR INSTALLATION / VENTE ET/OU INSTALLATION
Hwy. 34, Alexandria, Ontario

Electrical

Adrien Menard
Electric Inc.
Electric
Motor Repairs
•Service & install. of water pumps
•Repair of Sunbeam cow clippers
•Jacuzzi, Beatty & Goulds submersible and jet pumps
•Repair to all makes of water pumps
11 Mill Square
Tel: 525-2173

Furnaces

DENIS JOANETTE
•Oil furnace service and repairs
•Fast, efficient 24-hr. service
•Installation
525-4915

Painters

INTERIOR - EXTERIOR PAINTING

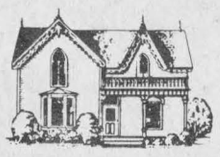

CHAR-LAN STUDENT PAINTERS
TODD ROZON
Manager - Proprietor
(613) 347-3703

Transmissions

RALPH'S
Automatic Transmission Specialist



Transmission Tune-ups
Transmission Oil Coolers
and General Repairs
R.R. 1 Dalkeith, Ont. (613) 525-3194
2 miles North of McCrimmon & Lochinvar Rd.

Construction Services

André M. Ménard Construction
Canadian Home Builders' Association
Home Building
Renovations
Repairs
R-2000
HUDAC NEW HOME WARRANTY PROGRAM
Alexandria
525-2943

Farm Systems

G. & J. YELLE INC.
SALES & SERVICE
STABLING, FEEDING & MANURE SYSTEMS



•Butler & Ideal Equipment
•Agri-Vent Ventilation
•Victoria Bins
•Silo Superieur
•Cote - Evacuair
Crysler 987-5336

Painting/Decorating

BARN & ROOF PAINTING
by
Marcel Leroux
Maxville
527-2192
A Quality Sprayer

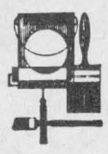

Alexandria Painting & Decorating
Wallpapering
Interior & Exterior
Residential & Commercial
JOE REGGENTIN
P.O. Box 1734, Alexandria
525-3350

Travel Service

Lancaster Travel
Jennifer Farmer, C.T.C.
Owner
Main Street, Lancaster
(613) 347-7616

Upholstery Service

GILLETT UPHOLSTERING



Antiques our Specialty
Free Estimates
Satisfaction Guaranteed
Hodgin's City Centre
932-1287

Construction Services

DANAHER CONSTRUCTION
Brian J. Danaher
Licensed General Carpenter
Home Building
Renovation and
Commercial
Construction
ONTARIO NEW HOME WARRANTY PROGRAM
613-347-7729

Flea / Farm Market

Mini Flea and Farmers Market
Every Friday, Saturday & Sunday
Paul-Anne Gardens
RR #1, Williamstown
Corner of Kraft and Glen Road
Across from Kraft Cheese Plant
We shall advertise, display and sell your garage sale on our property. For more details phone ***347-3848***

Paving

Levac & Seguin Paving
GUARANTEED WORK — FREE ESTIMATES
•Free Estimates
•Residential Paving
•Commercial Paving

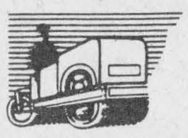

NO JOB IS TOO BIG OR TOO SMALL
RR #2, ALEXANDRIA
GILLES LEVAC 525-4186
GILLES SEGUIN 525-3493

Vertical Blinds



VERTICAL BLINDS
Custom Made
Also carpeting, flooring, tiles, ceramics, wallpaper, draperies and much more **Submanufacturer for** ***Vertican Blinds***
Tapis
RICHARD RANGER
Carpets Inc.
360 Main St. South Alexandria 525-2836

Construction Services

RAYMOND LAVALLÉE
Construction • Renovations
Green Valley — 525-2907
Serge Titley ***After 6 p.m.***
Glen Robertson874-2415

Furnace Services

Glengarry Duct Cleaning
Free Estimates
Fully Insured
Roch Massia
118 Lochiel St. E.
Alexandria
525-2072

Insurance

INSURANCE
BROKERS LIMITED
Commercial, Auto, Farm and Life Insurance
139 Main St. S.
Alexandria
525-1200

Pumping/Septic

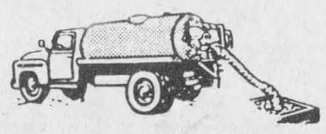

John Warden
Septic Tank Pumping
Summerstown 931-2813/933-2090

Water Treatment

COMFORT
limited (ltée)
WATER TREATMENT
Gerald Ouellette, Sales, Rental & Service
OVER 20 YEARS EXPERIENCE
10 Kenyon Street, East, Alexandria
(613) 525-3877

Construction Services

MITCHELL'S CONSTRUCTION
All Types of Bricklaying & Stonelaying Undertaken
New Homes, Chimneys, Fireplaces
All Masonry & Cement Work, etc.
FREE ESTIMATES
Tel: 347-3795

GENERAL CONTRACTOR
and
INSULATION
CARMEL SABOURIN
525-1231

Land Surveyors

E.F. Lyn Cole Surveying Ltd.
E.F. Lyn Cole
Ontario & Canada Land Surveyor
3730 Richmond Rd., Suite 205
Nepean, Ontario K2H 5B9
(613) 596-9855 **1-800-267-8718**

Radiator Service

ALEXANDRIA RAD SERVICE
(Formerly R & R Sports)
Radiator and Gas Tank Repairs
Air Conditioning Sales & Service
Free Estimates 525-3693

Horse Shoeing and Trimming

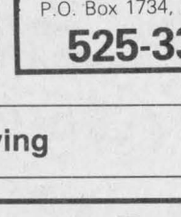

Richard Laing
Farrier
Williamstown
347-7748

Water Treatment

REVOLUTIONARY
Non-electric water conditioner gives you soft water 24 hrs. a day, automatically
•Repairs to all major makes of water conditioners
•Free water analysis
•Also Distilled Water
MAURICE DEGUIRE
Water Treatment
Alexandria 525-4319

Welding

J.D. WELDING
ALL KINDS OF WELDING AND FABRICATION
GUARANTEED WORKMANSHIP
ALSO MOBILE
Tel: 525-2837
(after 6:00 p.m.)
Jacques Duval, prop.

Construction Services

Armand Chenier
President



Chenier Excavating
Shovel & Bulldozer
Backhoe and Front-end loaders
WEDCO septic tank dealer
613-347-2190

Land Surveyors

ASSOCIATION OF ONTARIO LAND SURVEYORS MEMBER
DUTRISAC & JOHNSON INC.
ONTARIO LAND SURVEYORS
E. BRUCE JOHNSON, B.Sc., O.L.S.
136 Second Street East
P.O. Box 486
Cornwall, Ontario
K6H 5T2
Tel: (613) 936-9292
Fax: (613) 936-1454

Radiators

Mr. Radiator
Radiator Service
New Gas Tanks Available
Air Conditioning Service
Carrier
Laurent Ladouceur, prop.
525-3752

Signs

SIGNS
Custom Made For Your Business
Vinyl Graphics from 1/2" to 24" high. Magnetic signs in weather-proof vinyl.
Chris & Laurent Ladouceur
Hwy 34 north, Alexandria
525-3752

Windows

SAVE UP TO 60% OF THE COST OF REPLACEMENT WINDOWS
R. PICHE WINDOWS
A Complete Line of Windows & Doors
Cornwall (613) 938-6545
Lancaster (613) 347-3476

Drainage

Lin Scott Drainage Ltd.



YOUR LOCAL CONTRACTOR
R.R. #4, ALEXANDRIA 525-1940

Land Surveyors

HAZEN MELDRUM LIMITED
ONTARIO LAND SURVEYORS
Cornwall Office
Hazen Meldrum
N.S.L.S., O.L.S.
Tel: 932-8124
Winchester Office
W.J. Johnson
O.L.S.
Tel: 774-2414

Roofing

BENNETT
Roofing Inc.
For all your ROOFING NEEDS
• Eavestroughing
• Faschia
• Soffit
678-3481

Small Engine Repair

LANCASTER SMALL ENGINE REPAIRS
Lawn & Garden Equipment
Chainsaws, Snowblowers, etc.
Last House on Oak St.
Prop. Allan Flaro
347-2610

Wood - Heat

HAWKESBURY CHIMNEY SWEEPS
Professional cleaning, repairs, inspection & consulting services
FULLY INSURED
Call Edward McDonald
525-4022

L. MOORE
Chimney Cleaning and Repair
• Chimney Cleaning
• Chimney Relining
• Prefab Chimneys
• Wood Stove Sales
• Brick Work
Fully Insured
525-5103

Employment Services



PRESCOTT -RUSSELL & GLENGARRY
AGRICULTURAL EMPLOYMENT SERVICES
Permanent, Seasonal, Casual Work
Relief Milking - Hay Help
LOOKING FOR WORK?
NEED FARM HELP?
GIVE US A CALL!
142 Main St., Vankleek Hill, Ont. K0B 1R0
(613) 678-2134 **1-800-267-4107**

Lawn/Garden Equipment

Yard Pro



YARD PRO
(Roper)
Lawn & Garden Equip.
From 11 hp to 18 hp
MENARD FARM SUPPLIES LTD.
Parts—Sales—Service
Green Valley **525-2190**

Steam Cleaning

A S High Pressure Steam Cleaning

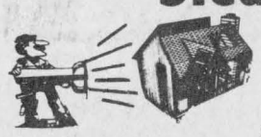

WE CLEAN HOUSES, BARNS, INDUSTRIAL MACHINERIES, BOATS, ETC.
Luc St. Denis
P.O. Box 1955, Alexandria, Ont
525-4124 or 525-4549

Wood - Heat

SUNWORKS



YOUR SPECIALISTS IN WOOD HEATING
STOVES—FURNACES—FIREPLACES
CHIMNEYS—LINERS—INSERTS
WINDOWS—WATER & HEAT PUMPS
For Estimates Call Richard Kerr
1466 Hwy 34, Hawkesbury
632-1456
Res: Dalkeith 874-2293



Glengarry Dairy Princesses
Ursula Vogel, 1989
Heather Pasco, 1988
(above)







Williamstown FAIR

GROWING BETTER 18 12
WILLIAMSTOWN FAIR

ST. LAWRENCE VALLEY AGRICULTURAL SOCIETY

EVENTS AND ACTIVITIES

Thursday, August 9th
6:00 p.m. to 9:00 p.m.
- Placement of Exhibits in Hall

Friday, August 10th
4:00 p.m.
- GATES OPEN TO THE PUBLIC
- Exhibition Hall opens
- Midway and concessions open
- Displays of farm equipment, antique machinery, forage, honey and maple products, art and photography, etc.
- Beer garden opens

7:00 p.m.
- Horse pull competition - heavy and light

7:30 p.m.
- Friday Evening Games - ladies' nail hammering, men's log sawing, bale toss, bubble gum blowing, fresh eggs toss...

8:00 p.m.
- Glengarry Dairy Princess Competition on the CKBY Travellin' Road Show Stage
Music featuring "SPELLBOUND"

12:00 p.m.
- Beer garden closes

Saturday, August 11th
9:00 a.m.
- English horse show
- Western horse show
- 4-H cattle show

10:00 a.m.
- Children's Parade led by Mickey Mouse

10:15 a.m.
- Arts & Crafts "Make-it-and-Take-it" Workshop

11:00 a.m.
- Glengarry Holstein cattle show

11:15 a.m.
- Baby Contest

11:30 a.m.
- Children's Pet Show

12:00 a.m.
- Glengarry-Prescott Ayrshire cattle show
- Lamb dinner in the Dining Hall — Dundas Sheep Club
- Beer garden opens

12:15 p.m.
- Frog Jumping Contest

1:00 p.m.
- Official Opening

1:30 p.m.
- Gymkhana horse show

2:00 p.m.
- Stage show: DOMINIC D'ARCY (Ottawa's Singing Policeman)
THE WALLFLOWERS
ILLUSION '90, ANTHONY LEE MAGICIAN
THE SANDY RUEST DANCERS

6:30 p.m.
- Sunday gate tickets go on sale

8:00 p.m.
- Corn Roast and Bonfire
- Entertainment and Singalong featuring "KEELERS & MACKENZIES"

12:00 p.m.
- Beer garden closes

Sunday, August 12th
8:00 a.m.
- Highland Dancing Competition

9:00 a.m.
- Western horse show
- Arabian horse show
- Light harness show
- Arts and Crafts sale in the Exhibition Hall

10:00 a.m.
- The Annual Raisin River Foot Race
- Antique and car display

12:00 a.m.
- Lancaster and District Curling Club fish fry

1:00 p.m.
- Jersey cattle show
- Stage show: THE SEANACHIES
THE CHAR-LAN SENIORS
FLEMING'S CARRIAGE HOUSE DANCERS
ERIC URQHART
A FAIR SPECIAL

2:00 p.m.
- Greased Pole Competition
- Sheep Show

5:00 p.m.
- Draw for the "Wheelbarrow of Goodies"
- Draw for the Gate Prize
- The Williamstown Fair Raisin River Fish Race

ADMISSION

ADULTS	$5.00
SENIORS & STUDENTS	$3.00
CHILDREN UNDER 12	FREE
Weekend Pass: Good for 3 days	$8.00

Chance at a Gate Prize with every Adult Admission

WHEELBARROW OF GOODIES
A $1.00 ticket gives you a chance to win
A Wheelbarrow Full of Surprises
Tickets are on sale at the Hospitality Tent
Draw will take place Sunday about 5 p.m.
Sponsored by The Ladies' Homecraft Division Of St. Lawrence Valley Agricultural Society

CKBY

WILLIAMSTOWN FAIR RAISIN RIVER FISH RACE
Buy a fish
Watch it race
Win a canoe!
A limited number of fish are on sale for $2 each at the Hospitality Tent
Race will take place Sunday About 5 p.m.
Sponsored by St. Lawrence Valley Agricultural Society





