Inside

Counties grow frustrated over garbage problem —Page 8

Extended care facility gets cautious okay —Page 3

Lice prompts parent to keep child at home —Page 7

The Glengarry News

VOL. 99 No. 38 ALEXANDRIA, ONTARIO, WEDNESDAY, SEPTEMBER 19, 1990 Single Copy 50¢

Alexandria hit hard by plant layoffs

By Lesley Cadham
***News* correspondent**

High interest rates and an economic downturn are being blamed for at least 75 layoffs at two major Alexandria industries in the past two weeks.

On Sept. 10, 46 unionized Consoltex employees learned they would lose their jobs over a period of a few days, beginning Saturday.

And Alexandria Moulding has released 28 of its unionized employees--13 two weeks ago and another 15 last week, bringing the layoffs since the beginning of the year to 40.

But company officials are not holding free trade or the GST responsible: High interest rates mean customers are not buying, they say.

Consoltex is shipping only about 25 per cent of what it shipped earlier this year, Rejean Theoret, president of the Amalgamated Textile and Clothing Workers Union said Friday.

Consoltex Plant Manager Donald Racine Friday said most of the employees who will be laid off are those who were hired in March when the company went to seven-day-a-week production to handle an increasing workload. But orders started to drop in June and the textile manufacturer had no choice but to release the 29 employees hired to cover the weekend shift, as well as 17 others who worked the regular shift.

About 165 employees remain.

''The whole economical situation in the world now is not good. It's not only us that's affected . . . Customers have reduced orders. They want to buy less due to the high interest rate . . . This is one of the reasons for the layoff. I had to make a decision and remove the weekend shift.

''I hope it (the layoff) will be as short as possible. As soon as the business comes back, we'll put it (the weekend shift) back on,'' said Racine.

Alexandria Moulding President Ronald Cholette Friday said ''Like everybody else in the housing industry there are general layoffs and we're not immune to that.'' The company has laid off 40 workers since the beginning of the year, bringing the number of employees down to 125.

The high interest rate has curbed construction: If no one is borrowing money to build houses, he said, no one is buying mouldings.

Cholette denied that the company was slowly closing down the Alexandria and Lochiel plants to move to the United States. The company has a finishing plant near Seattle, Washington, where one of the five or six types of mouldings is manufactured.

Cholette said there are no plans to move all operations there.

''On the contrary. If it wasn't for that plant, you would see another 50 (employees) lose their jobs here. It gives us the chance to be competitive; we pick up more jobs,'' he said, adding that the U.S.-manufactured moulding is one of Alexandria Mouldings' biggest sellers and it acts as a drawing card for the company's smaller products.

Cholette would not substantiate rumors that more employees would face unemployment this week, and said, ''I never heard about it. I never heard anyone in this office say that. If I was God I'd know, but I'm not God.''

He said sales by his company have dropped by 20 per cent in the last year. The company sells mouldings to lumber yards all over Canada.

''We follow the forecast of con-

(Continued on page 2)

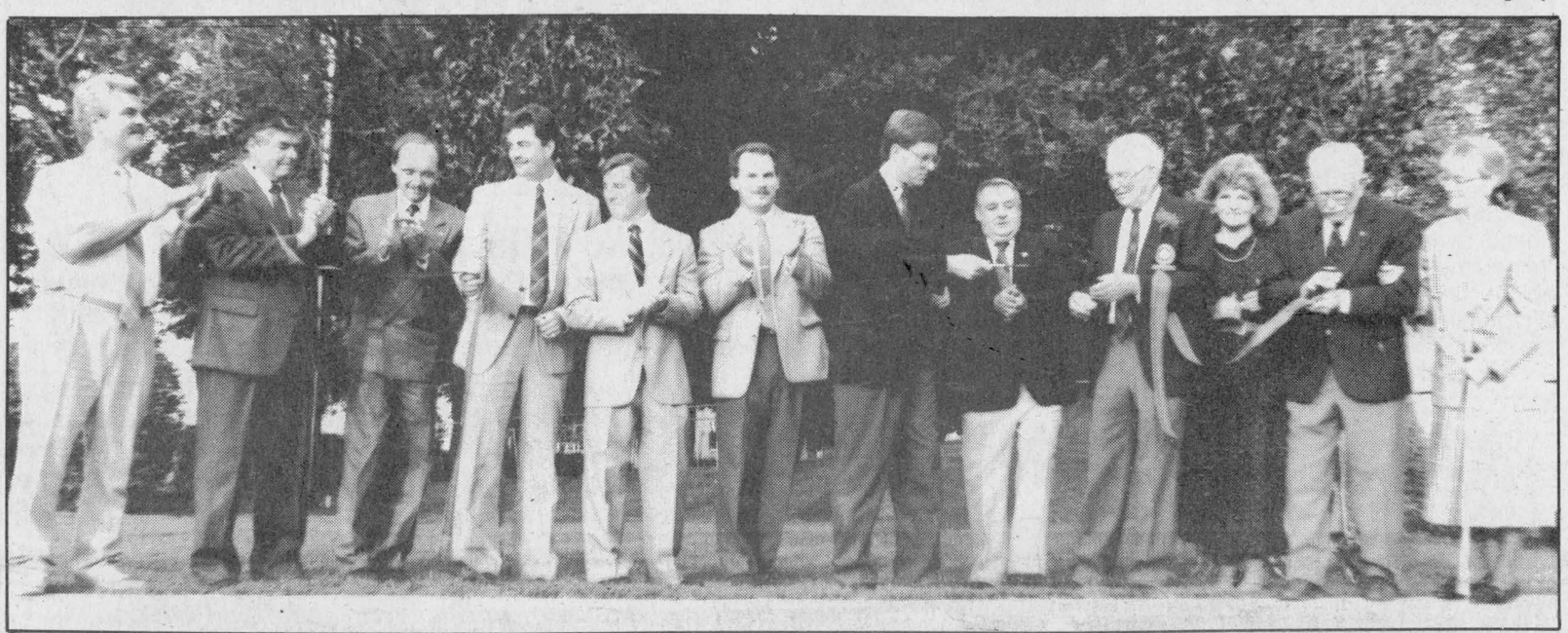

It's official. The ribbonhas been cut. From left to right: Counties Warden Claude Cousineau, MPP Noble Villeneuve, MP Don Boudria, Rick Taylor of M.S. Thompson Architects and Engineers, John F. Markell of J.F. Markell Homes, Chuck Barsony, MPP Sean Conway (who cut the ribbon), Maxville Reeve George Cuerrier, Angus H. McDonell, Evelyn Smith, Stanley G. McDonald and Faye Campbell.

Staff photo — Faith Bloomfield

Post office hours cut in Glengarry

By Lesley Cadham
***News* correspondent**

Canada Post should soon expect messages from Glengarry that some people aren't happy about the crown corporation's plans to cut hours and in some cases staff, in four area post offices.

The corporation has announced plans to cut office hours in Maxville, Williamstown, and Green Valley, reduce a part-time employee's hours by half in Martintown, and eliminate two part-time positions in Maxville and Williamstown, commencing Sept. 24.

The offices in Maxville and Williamstown will no longer remain open during lunchhour.

Maxville and area residents Monday sent Canada Post four petitions containing 144 names. The postmistress in Martintown said she has already filed a grievance with the corporation.

And Glengarry-Prescott-Russell MP Don Boudria, formerly the Official Opposition critic for Canada Post, has asked the standing committee on Consumer and Corporate Affairs to launch an inquiry into the corporation's decision.

Laszlo Szabo, manager of media relations and community affairs for Canada Post's Rideau division Friday said the changes have nothing to do with finances--though Canada Post expects to subsequently save money-but are part of an effort to standardize hours and operations in smaller post offices across Canada. About 300 offices in the Rideau division, which takes in a large area north to Sudbury, west to Toronto and east to West Quebec, will be affected.

He explained, ''It's easier for us to coordinate the delivery and picking up functions that go with delivering mail. People tend to forget the operation of a post office is more than selling stamps.

''We have looked at the hours of operation and feel that we are open more than enough time for everybody to do postal business . . . The staffing is according to the workload. We looked at the workload and . . . looked at the resources needed to do the work there.

''I don't think it would create a big inconvenience for our customers in Maxville. I am convinced the hours of the post office in Maxville are more than adequate for the times that our customers in Maxville are using it.''

The average Canadian family only buys seven stamps a month, he quoted, and said people don't really use the 14,000 postal outlets across Canada that much.

But though Szabo said the changes are part of ''standardization,'' a review of the new hours shows the four post offices do not open or close

(Continued on page 6)

A dream realized:

After nearly two decades of storage, paintings, memorabilia find a home

By Faith Bloomfield
***News* reporter**

After years of dreaming, hoping and planning by its supporters, the $400,000 Glengarry Sports Hall of Fame officially opened Thursday evening in Maxville before a crowd of 500 people.

The opening was the culmination of almost two decades of work by the project's pioneers and the hall board of directors. It ends years of inadequate storage of paintings and sports artifacts honoring Glengarry's past sports heroes.

The opening ceremonies were marked with color and ceremony. The early arrivals were led from the Osie F. Villeneuve Sports Arena across the street to the newly constructed hall. Pipe Major John T. MacKenzie and Bruce Blaney piped the crowd along.

A number of speeches — giving thanks and congratulations — were made by local dignitaries including MPP Noble Villeneuve, MP Don Boudria, United Counties Warden Claude Cousineau and Building Chairman and master of ceremonies for the evening, Bill Campbell.

The result of the election didn't keep Ontario's Minister of Education, Sean Conway from cutting the ribbon held by hall directors, Chairman Angus H. McDonell, the above-mentioned officials, the architects, builders and engineers who helped make it all a reality. Stanley G. McDonald, who at 96 years of age is the oldest living inductee, also helped to cut the ribbon.

The traditional ceremony of passing the keys took place immediately after to, as Campbell put it, ''add a touch of class to the whole event.''

''The builder offers the keys to the architects and engineers saying 'We've done the job you asked us to do.' If they're satisfied with the job, they accept the keys,'' he explained.



The Glengarry Sports Hall of Fame in all its glory. A sold-out crowd attended its opening Sept. 12.

Staff photo — Faith Bloomfield

John F. Markell of J.F. Markel Homes gave the keys to Rick Taylor of the architect/engineering firm of M.S. Thompson, who readily accepted. The keys were then presented to McDonell and the doors were open for public perusal.

The $400,000-plus hall will house memorabilia celebrating Glengarry's sporting heritage.

The brightly-lit, temperature-controlled hall, which Warden Cousineau exclaimed is ''second to none in Eastern Ontario,'' already contains portraits of past inductees painted by Doug Fales.

Portraits have been collected since the first induction took place in 1978. McDonald was one of the first athletes honored by the hall directors, for motor boat racing. He still holds a world championship record in the sport.

After touring the hall, where paintings had been temporarily placed for viewing until designers finish establishing the exhibits, the crowd then headed back to the arena for dinner, presentations and the annual induction of the 1990 hall of famers.

The Pipe Major presented Angus H., as the chairman is affectionately known, with a copy of **The Glengarry Sports Hall of Fame** — a score of music written by MacKenzie especially for the opening. A copy of the sheet music for the tune is printed elsewhere in this paper.

''You whistle it, and I'll play it,'' Angus H. said as he accepted the framed score.

Another presentation made to the hall was a portrait of the Queen and Prince Philip by MPP Villeneuve on behalf of his constituency. Then the speeches began.

President of the building company, John Markell told the crowd that it had been a pleasure working with this group of men who put so much into the project. The building was started in September, 1989 and finished in May with no major problems.

However, according to Campbell the final clean-up was just before the opening ceremonies and ''there are still a few little things to finish.''

Chairman McDonell, 85, was brief and to the point as he saw the realization of a dream long held.

''If not for the man above, we might not be celebrating here tonight,'' Angus H. said looking out at the 500 people honoring the long-awaited occasion with him.

Guest speaker for the evening, Sean Conway spoke next, echoing the sentiments many felt.

''We are here celebrating, not just the building, but the commitment all those bricks stand for. It takes a jackass to kick in a door, but it takes a carpenter to build one. This night is for the builders,'' he said. ''Bill, Angus, you are the carpenters.''

Conway also imparted a few words about the valuable lessons learned from sports.

''The defeats in the arena and on the ball diamond are life-building lessons,'' he said, making a subtle, but obvious reference to the Liberal defeat Sept. 6.

At the end of his speech, the politician was presented with a book: **The History of Glengarry**.

He remarked it was totally unnecessary, but accepted it saying to

(Continued on page 3)

Counties council slash size by 17 members

By Pauline Ashton
***News* correspondent**

Stormont, Dundas & Glengarry United Counties council voted to drop 17 deputy-reeves from its roster Monday, slimming down membership to 20 — with a saving of $75,000 a year in expenses.

Council passed the historic downsizing, after Reeve Johnny Whitteker of Williamsburg Township pointed out the United Counties 37 members, ''makes us bigger than the entire New Brunswick legislature.''

Downsizing won't take effect until the next municipal election in November 1991. United Counties council won't pass the bylaw making the change official until sometime next year.

Of the 20 municipalities which make up the United Counties, Alexandria may be the most deeply affected. Representation at counties council has long been a sore point for Alexandria, which has no seat for the mayor, but is represented by a reeve and deputy-reeve.

According to Municipal Act provisions, the reeve will still represent Alexandria in the future. But a recent study of ways to streamline county government in Ontario recommended that the ''reeve'' title be dropped, and heads of municipalities become known as mayors.''

In Glengarry County — Charlottenburgh, Lancaster, Lochiel and Kenyon townships would lose their deputy-reeve representation. Lancaster and Maxville villages are represented by reeves only, who would stay on the re-organized counties council.

At a counties council meeting Monday, Clerk R. J. Lapointe laid out several alternatives for the make-up of council, permitted under the Municipal Act. He cautioned changes must be made now so the 20 member municipalities would have a year to prepare before the 1991 municipal elections.

Council first discussed cutting five deputy-reeves from its membership — those representing municipalities with less than 2,500 voters. But it was pointed out that all five of these smaller municipalities were on the edge of popping over the 2,500 voter mark, and council could be up to 37 members again, by the next election.

Several council members worried about their areas having no representation when their reeve was ill — with no deputy-reeve for back-up.

Maxville Reeve George Currier said heatedly — ''what happens to small villages like Maxville when the reeve is sick? Nothing. We have no back-up. I don't think there is any reeve here who cannot represent his municipality without a deputy-reeve.''

Boudria named associate critic for agriculture

Don Boudria, MP for Glengarry-Prescott-Russell, has been named Associate critic of Agriculture for the Official Opposition.

The announcement was made Sept. 13 by Jean Chrétien, Liberal leader, and Herb Grey, Leader of the Opposition.

Boudria will also continue to act as the Deputy Opposition Whip and Assistant Opposition House Leader, both positions which he has held over the last two years.

''I am pleased to have this opportunity to become Liberal spokesman for such a vital industry,'' he said. ''Agriculture is under severe pressure as a result of the Mulroney free trade deal and the present GATT negotiations.

''Supply management,'' he added, ''a cornerstone of Canadian agricultural policy, is being threatened. Also farm income which is already too low is forecast to decline even further. This erosion of the livelihood of Canadian farmers must be stopped.

''The Mulroney government must be held accountable for its failure to protect our agriculture industry.''

Boudria had been the critic for Canada Post prior to today's nomination.

Alexandria Copy Cup

Alma Villeneuve of Maxville spent Sept. 11 visiting. She visited with **Marion MacLeod**, **Helen Kaufmann** and **Marguerite M. Seger** in Alexandria and then scooted over to call on **Gwen Morris** of the fourth of Kenyon.

* * *

After realizing his dream of opening a Glengarry Hall of Fame, **Angus H. McDonell** was in Hudson Heights Saturday attending the wedding of **Tom Poirier** and **Elizabeth Macdonald** at Witlock Golf Club.

* * *

Here on vacation from Vancouver, B.C., **Elizabeth Holmes** is spending two weeks with her mother **Pat Hauser**. Elizabeth has been enjoying driving around scenic Glengarry, attending harvest suppers and listening to Scottish music.

* * *

Canadian Calorie Counters have started their fall meetings and are inviting new members to join. They meet every Thursady at 7:30 p.m. below the police station. The entrance is at rear. For more information call 525-3230.

* * *

The Apple Festival des pommes is happening Saturday at the Sacred Heart Parish Hall from 1 to 4 p.m. It is being put on by Le Cercle des Fermieres d'Alexandria. There will be a bake and craft sale. Admission is $2 and everyone is welcome.

* * *

If you would like to know how to organize a public event, write a press release or prepare a communications strategy then you should sign up for the communications workshop presented by the Assemblee des Centres Culturels de l'Ontario. The workshop will give you the answers to these and other questions. It is taking place at the trois p'tits points Cultural Centre on Oct. 2 at 6:30 p.m. The cost of the evening will be $30 and includes a light meal. To confirm your intention to attend, please phone 525-3393 before Sept. 24.

* * *

Don't forget Legion Week. Festivities continue every night until Saturday when it wraps up with a bean dinner from 6 to 8 p.m., honors and awards from 8 to 9 p.m. and a dance with music DJed by Bob Bissonnette from 9 to 1 a.m. Everyone is welcome (sorry no kids — alcohol will be a-flowing). For more information call 525-2213 or 525-1756 and ask for **Beverley Fournier**.

* * *

There were about 70 participants at Fraternite Alexandria's first card party held Sept. 13. Euchre winners were: **Rolland Menard**, **Omer Campeau**, **Fernand Carriere**, **Armand Menard**, **Benoit Lafrance**, **Marie-Anne Levert**, **Therese Valade** and the skunk prize went to **Cecile Cuerrier**. Bridge winners were **Anne-Marie Viau** and **Yvonne Roussin**. **Lucien Theoret** won the door prize. The 50/50 draw was shared by **Gisele Titley**, **Henri Brabant**, **Marcel Bourbonnais**, **Jeanne-Mance Menard**, **Roger Brazeau**, and **Ilma Legault**. The next card game wil be held on Sept. 27 and everyone is invited. For more information call **Gerard Roy** at 525-3204.

* * *

Fraternite Alexandria Inc. is holding its general meeting on Sunday at 2 p.m. All members are invited to attend this important meeting. Business reports, information and a video of the celebrations of members who were honored at last May's banquet. The afternoon will close with a pot-luck supper.

* * *

Fraternite would also like to remind members to pay their dues for the 1991 fiscal year before the end of October.





Going, going, gone!

After 36 years as merchants in Williamstown, S. B. MacIntosh & Sons closed their doors and held an auction. Above, Auctioneer Flora Dumouchel got the crowd bidding as high as $1,250 for a 1910 handwoven Navaho rug. Other items such as the shoe soles held by her companion went for more reasonable sums. Below are some of the chairs and tables that were up for auction.

Staff photos — Faith Bloomfield

Alexandria hit hard by recent layoffs

(Continued from page 1)

struction companies and it doesn't look good,'' said Cholette, who added that housing construction is down by 20 to 25 per cent, depending on the region.

''It's hard on everybody. If the company sells less, it doesn't take a mathematician to know that the company doesn't make money.''

He said Alexandria Moulding is hiring more salespeople in hopes of increasing sales, to allow the company to hire back the workers it has laid off.

Alexandria Mouldings employee Alain Lajoie, president of the Teamsters union local 91, said he has not yet heard whether there will be more layoffs. But he added, it doesn't look good.

And it's hard on both the men who have been released and the ones who remain at the company, waiting.

''With the holidays coming, they're not sure if they're going to be laid off or not. And there's not too many jobs around.

''The guys know it's slow and they realize there's nothing they can do about it. It's a slowdown,'' he said.

The construction industry has five good years out of every seven years, he added, and this just happens to be one of the two bad ones.

Theoret said Consoltex had kept its employees as long as possible, giving them odd jobs. But those jobs have run out.

''I think the company's been fair. They kept them as long as they could. But when the orders drop like that . . .

''They have a year to be recalled. I'd like to see it happen before Christmas if possible. It's too bad for families that have to spend Christmas with no money, nothing,'' said Theoret.

FLAMINGO FANTASY!



Our Flock of Fun-Loving Flamingos Will Migrate to the Lawn of Your Choice to Wish Someone a Happy Birthday, Anniversary or Other Special Occasion.

Reserve Your Flock Today!

Please call at 525-1278

26-tf

THANK YOU

To the

electors of Stormont, Dundas, Glengarry and East Grenville

Please accept my appreciation for the confidence placed in me by your support on my re-election.

I assure you that I will continue to strongly represent all constituents as your M.P.P. at Queen's Park.

Sincerely,

Noble, Elaine and Family 38-1c



BUILDING REGULATIONS AWARENESS WEEK

The Ontario Building Officials Association have declared the week, September 23rd to the 29th, Building Regulations Awareness Week.

The Week is to create awareness about the building procedcures ie; health, safety, barrier free access, etc.

The general public should make themselves aware of the building regulations before commensing construction.

Posters & pamphlets supplied by the building association are on display in the Town Office. 38-1c



ALEXANDRIA CLEANERS

Mon. to Fri. 8 a.m. to 5 p.m.
Saturday 8 a.m. to 1 p.m.
294 Main St., South, Alexandria
525-2424

I would like to thank my friends and customers for their support while I was in business for 41 years.

My daughter, Gisele Gareau-Burton has now succeeded me in the business.

We hope to continue serving you.

J'aimerais remercier mes amis et clients de leur appui au cours de 41 ans d'opération de mon commerce.

Ma fille, Gisèle Gareau-Burton en assumera maintenant la direction.

Nous espèrons continuer à vous servir.

38-1c Royal Gareau

LUCKY DOLLAR

LUCKY DOLLAR FOOD STORES

Green Valley, Ont. 525-3081

Family pak pork **Loin Chops** 3 rib, 3 center 3 tenderloin — 1.79 lb. 3.95 kg



US, No. 1 gr. Fresh **Cantaloupes** — 99¢



Fresh centercut Pork loin **Chops** — 2.99 lb. 6.59 kg



Cda. fresh **Broccoli** — 99¢



Cut from Gr. A Beef Boneless top **Sirloin Steak** — 4.49 lb. 9.90 kg



Fancy grade Granny Smith **Apples** — 99¢ lb. 2.18 kg



Fresh Gr. A Jumbo Roasting **Chickens** — 1.79 lb. 3.95 kg



US, No. 1 grade **Cucumbers** — 2 for 99¢



Davern Boneless smoked Black Forest **Ham** — 3.49 lb. 7.69 kg



Ont. No. 1 Green Sweet **Peppers** — 99¢ lb. 2.18 kg



Hostess Chips 300 g — 1.99	Delmonte Peas 14 oz. — 79¢	White Swan Paper Towels 2 rolls — 99¢	Tide Scented Laundry Detergent 10 L — 7.99	Minute Maid Orange Punch 3x250 ml — 99¢
Southern Grove Orange Juice 341 ml — 99¢	Allen's Apple Juice 1.36 L — 99¢	Seemack Cream Corn 14 oz. — 2 for $1	Heinz Tomato Juice 48 oz. — 1.29	Ice Cubes 6.6 lbs. — 1.49

Prices in effect until store closing Sat., Sept. 22/90.
We reserve the right to limit quantities.

A REAL TASTE TREAT

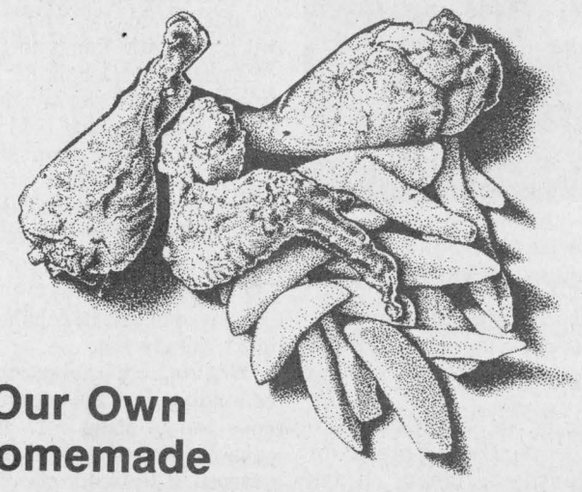

Our Own Homemade

FLAVOR-CRISP CHICKEN

A TREAT FOR THE BUDGET

ALL FLAVOR CRISP CHICKEN

1/2 PRICE

Sat., Sept. 22 and Sunday., Sept. 23

Eat-in or Take-out

FREE 2 LITRE COKE

With every order over 14.25

THE BARBEQUE

82 Main St., South Alexandria 525-3435

38-1c

OBONSOINS

Congratulations to our Grand Opening Winners



Ginette Aubin
Alexandria
Video Camera



Huguette Schmidt
Maxville
Sharp VCR

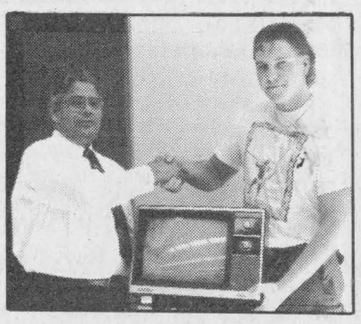

Luc Poirier
Alexandria
14" color TV

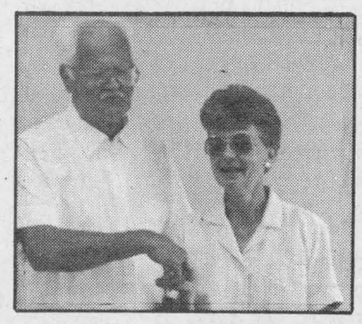

Alice Charbonneau
Alexandria
Sharp Microwave

and

Germaine Lacroix, Alexandria
Winner of $100 gift certificate

Hours: Mon. to Fri. 9-9 Saturday 9-6

Everyday low prices
Regular Obonsoins Specials
we will not be
KNOWINGLY UNDERSOLD

ALEXANDRIA DRUG MART

*Serving the community for close to a century**

5 Main St., Alexandria 525-2525, 525-4041
1-800-267-2406 (Toll free from 613 area code)

Doors open at last at hall of fame

(Continued from page 1)

the chairman, "You know my weakness."

There were a few more words spoken by members of the head table and then the inductees and their portraits were introduced: the late Frank McCormick for lacrosse, the late Roy Calder for champion horse riding, John Wensink for his career in the NHL, Maurice Sauve for canoe racing and Lloyd Kennedy for caber tossing.

Complimenting their presence were young athletes from schools throughout the county, who were introduced by perennial emcee for the junior athletes, Jim Hill.

Emcee Campbell announced to a round of applause that fundraising for the project has resulted in a balance of just over $51,000 owing on the building costs, out of the $400,000-plus total.

He urged each person present to help in raising the outstanding amount, saying with a smile that if each individual in the hall found someone who would donate $100, the entire building would be paid off.

He invited skeptics of the project to view the books of the non-profit organization to show that ongoing maintenance and even future expansion costs have been accounted for in the budget, something the province insisted on before it agreed to fund half of the construction costs.

The evening wrapped up with the MacCulloch dancers performing a selection of highland and tap dances.

The hall's exhibits have yet to be designed and set up. The museum board has just recently retained Robert Nickerson of Greenfield, president of 'The Shipwright Shoppe', to carry out the work.

The new hall will be closed during the winters to cut down on operating costs, with only environmental controls working to preserve the artifacts.

For the time being, the hall will be open this Saturday and Sunday from 1:30 to 5:30 and on Thanksgiving Sunday and Monday from 1:30 to 5:30. It will then be closed for the winter and reopen on the May 24 long weekend. Further hours will be announced then.

The building consists of two levels -- a wheelchair accessible first floor and a basement subdivided into rooms. There will be space available in the hall for community group and individual use, though the board has yet to work out those details.



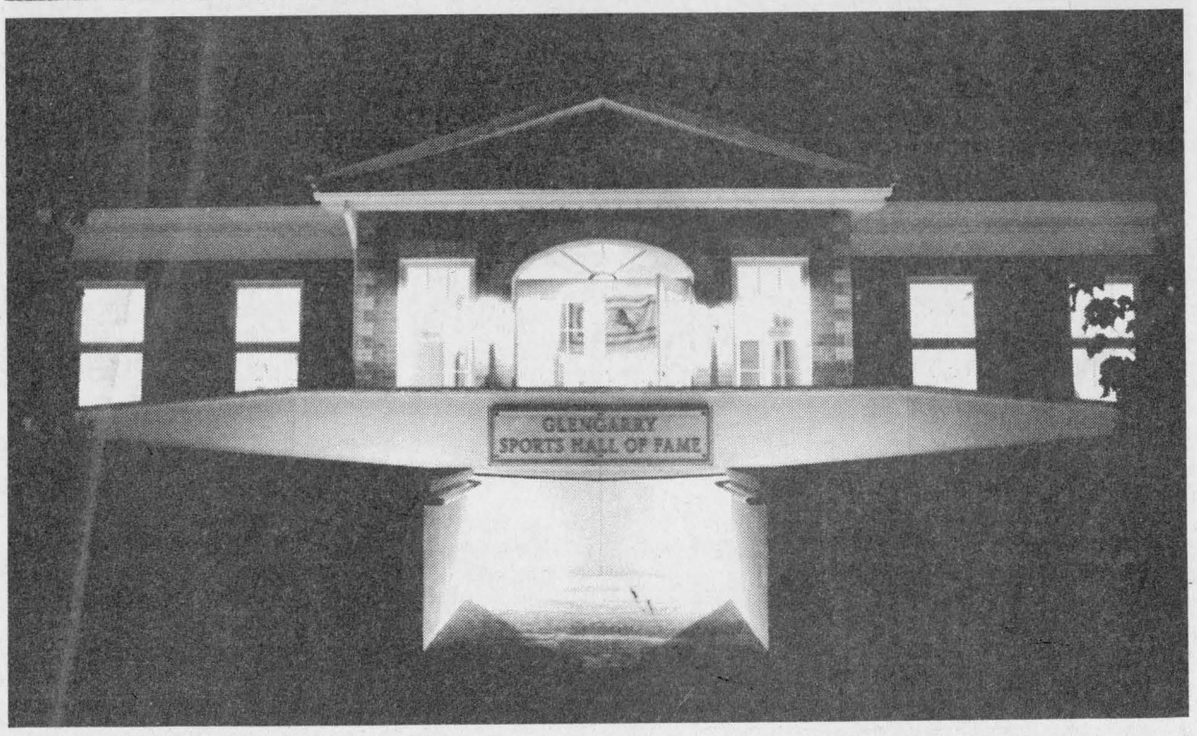

Top: Inside the Glengarry Hall of Fame people look at the portraits. Centre: The new hall appears ready to take off into another dimension. Right: Youths look at sports memorabilia.

Photos by Faith Bloomfield and Tod Hambleton

The architecture of the building is simple, yet those present agreed that it blends in perfectly with the type of Victorian-style buildings seen throughout the county.

Curator of the hall will be McDonell, who will maintain an office in the facility.



Extended care unit gets cautious okay

The construction of a 125-bed extended-care facility for the elderly on the grounds of Glen-Stor-Dun Lodge outside Cornwall got cautious approval from SD&G United Counties Council this week.

Council specified that "no fewer than four architectural firms" must be invited to submit proposals for the preliminary design drawings and estimates of costs, for the project.

Council also directed that the "retention of any architectural firm for the purposes of advancing the project beyond the preliminary design stages," be subjected to approval by both counties council and the City of Cornwall.

United Counties council, slated to share the building and the lodge extension with Cornwall, blew the whistle on the whole project in July when costs zoomed from $10 million to $14 million.

The Ministry of Community and Social Services granted $10 million for the project last year—and refused to come up with more money this summer.

An Ad Hoc committee set up by United Counties council to look into the whole project reported back Monday—"we either use it or lose it."

Lochiel Reeve Ron MacDonell said, "we've fooled around about this building long enough. We've looked into building in Dundas, we've discussed reducing our beds from 62 to 40. The ministry is getting itchy fingers—we could lose the whole thing—we must go ahead."

Williamsburg Reeve Johnny Whitteker pleaded "Hartford House, a private care facility in my area, would build the beds we need at no cost to us—we should work out an agreement."

Counties Clerk Raymond Lapointe explained that the ministry "would not go along with the idea of a private facility—the beds must be built at Glen-Stor-Dun. That's what the $10 million was granted for."

Dr. Larry Gray, reeve of Winchester confirmed "we either get on with building at Glen-Stor-Dun or lose our beds altogether.

We must accept our responsibility and co-operate with Cornwall in building the whole project as it was approved by the ministry."

Lapointe told council that "the entire cost structure in the building industry has changed sinc we got that $14 million estimate this summer—I'm told costs have gone down and new estimates may come in considerably lower."

Second waste '4-Rs' project suggested for larger area

By Faith Bloomfield
***News* reporter**

The results of a Kenyon-Maxville waste reduction project were so good, an expansion is now being planned.

For two one-week periods in March and April, 25 families in Kenyon Township and the village of Maxville participated in a log book project that helped reduce their waste by 51 per cent.

"The committee is really quite proud of the project. Now we feel it's time to involve a larger part of the population," said Pat Ager of the 4-Rs Committee. The four Rs stand for reduce, recycle, re-use and responsibility.

The group is made up of members of the Public Liaison Committee for the Stormont-Glengarry Waste Master Plan, now wants to get the rest of the master plan study area involved and cut their waste in half over the next three years.

"We know it's feasible: the Kenyon-Maxville project is the basis of our belief that we can reduce waste going into landfill sites," Ager said Friday.

She added planning is still in the preliminary stage and because funding for such projects is often hard to come by "nothing should be written in stone" until the committee has met a few more times.

The Ministry of Environment may help fund the project, which would involve the two counties and the City of Cornwall.

"For this type of educational project, the MOE only gives partial funding — $25,000 for the whole life of the project," said Ager. She estimated it could cost up to $85,000 a year for the three year program.

The project is considered educational because the reduction idea is so new. Ager said it would be the first of its kind as other projects generally deal with recycling.

The goals of the reduction project are to change consumer habits by creating waste awareness and teaching people how to deal with waste at its source.

According to Ager, the Kenyon-Maxville experiment showed these are the most effective ways to reduce the amounts going to landfill and the success of the experiment has created a lot of publicity for the area.

"A publication of the Recycling Council of Ontario, *Update*, which has a circulation all over Canada, published an article about our project, as did the American waste recycling journal *Biocycle*," she said.

The coordinator of the PLC, Anne MacGillivry said *Biocycle* is "the bible of the recycling movement" and it is quite an honor for the committee that they wrote about the project.

MacGillivry was also interviewed by a newspaper in Detroit about the log book experiment.

New town waterworks underway

Better tasting water in the Alexandria area is soon to be a reality as construction to the filtration plant began late this summer.

The Alexandria Public Utility Commission's project to expand the plant located behind town hall will increase its capacity by a third — from 1.2 to 1.8 million gallons of water a day, said Commission Manager Laurent Poirier when the expansion was first announced in July.

In fact, Poirier said the plant will be bigger than the town is allowed to use. The Ministry of Environment (MOE) restricts Alexandria's water use to 1.5 million gallons a day.

"By giving the plant higher capacity, we will be able to improve the quality and taste of the water," he said.

"By giving the plant higher capacity, we will be able to improve the quality and taste of the water"
—PUC Manager Laurent Poirier

The $1.34 million contract was awarded to L. Nicolini and Associates Limited. The MOE will be paying two-thirds of the costs and Alexandria rate-payers will cover the rest.

Presently there are two settling basins with 40,000 to 50,000 gallon capacities and two filter basins four to five feet deep, explained the man in charge of the plant, Luc Poirier.

The outdoor construction and cement work of two more settling basins, two more filter basins, a small clear well and a holding tank for the waste removed from the water should be completed by Dec. 10.

The interior work of connecting the new pipes to the already existing ones will begin after that and should finish by March, 1991, he said.

Because of the way the construction was planned, there shouldn't be any disruption in service to customers, said Luc Poirier.

"If there are interruptions they will be minimal in time. We hope to do most of the connecting work on the weekend," he said.

"Besides with our reserve tanks, we can supply the town with water for quite a while.

"So far there have been no surprises. Completion time is supposed to be 35 weeks, but you don't know when extras will come up until they do," said Poirier.

The settling basins are used to mix the chemicals in with the water to remove the impurities, he said. "Alum floats in the water picking up particles invisible to the human eye. There is a detention time of two hours when this done."

Then the water goes on to the filtration stage where it is flushed through three feet of different grain sizes of sand. The treated water is then ready for the clear well, where it sits before getting pump out through distribution pipes, explained Poirier.



Getting ready to take off on Sunday's Marathon of Hope are (left to right) Anne MacDonald, Sheila MacDonald, Matthew MacDonald and Joan Laferriere. Staff photo — Faith Bloomfield

Missing boaters found after escaping storm

Two boaters forced to take shelter during a storm Saturday were located the next day, the result of the combined search efforts of three rescue units.

Lancaster detachment OPP say the boaters — Jean-Claude Jodoin, 55, and Simon Gendron, 22, both of Montreal — rented a fishing boat from Mac's Marina in Lancaster, and failed to return that evening.

The Lancaster OPP Marine Unit searched the area and recovered the missing boaters with the assistance of the Trenton Air-Sea Rescue Unit and the Canadian Coast Guard.

The boaters were forced onto Ils Dupuis, Que., where they spent the night in a cottage to escape the storm.

Police briefs

Vehicle rolls

Lancaster detachment OPP say a 1990 Chevrolet pick-up truck southbound on Hwy 34 in Lancaster Township just north of Lancaster Township Road 4 was demolished Sunday evening when it left the roadway into the west shoulder, went out of control across the road and rolled over several times in the east ditch.

The driver of the vehicle, James Wightman, 31, of RR1 Lancaster, suffered minor injuries but did not require hospitalization.

Strikes tree

A 1988 Honda Civic westbound on Hwy 401 in Lancaster Township just east of Boundary Road was destroyed Saturday at 9 p.m.

Police say the car went out of control onto the median, then travelled back across the westbound lane and into the north ditch, where it struck a tree.

The driver of the vehicle, Miu-King Tam, 25, of Scarborough, was taken to Hotel Dieu Hosptial in Cornwall with minor injuries.

Vehicles collide

Lancaster detachment OPP say a 1979 Oldsmobile Omega driven by Matthew Masson, 19, of Martintown, northbound on Nine Mile Road four kilometres south of County Road 18 in Charlottenburgh Township, collided with a 1980 Chevrolet pick-up truck driven by Elizabeth MacDonald, 30, of Martintown, which was southbound on Nine Mile Road.

The accident occurred early Sunday evening.

The Oldsmobile sustained severe damages; the Chevrolet received moderate damages.

There were no injuries.

R.I.D.E. results

The R.I.D.E. Program was in effect in Lancaster village from midnight until 1 a.m. on Sunday. Police checked 37 vehicles; there were two, 12-hour licence suspensions handed out.

There were no impaired driving charges made.

Fox run a success

Participants included runners, walkers, cyclists, skateboarders and even a few canoeists. There weren't many of them — 28 plus five volunteers — but they amassed almost $2,000 for Sunday's Terry Fox Marathon of Hope.

Cash donations received, combined with pledges still to be collected totalled $1,636.15. Sales from T-shirts and buttons came to $300. All the proceeds go to support the Cancer Society.

Although this is the tenth year the marathon has been held, it is the first time running and canoeing combined in a joint effort in Alexandria, said Margie Laferriere, who co-organized the event with Maurice Sauve.

Sauve, one of this year's hall of fame inductees, has organized a canoe floatilla every year since Fox died of cancer during his run across Canada.

"Since I can't run very well I decided I would canoe the distance," said the canoe race champion.

In the past, the flotillas were held in Charlottenburg Park. This year, due to a short supply of time, Sauve joined forces with Laferriere.

There were three canoeists circling Alexandria Lake Sunday afternoon, but Sauve said another three, involved in a race outside Peterborough, would also be counted.

Land marathoners completed 10 km. — or six laps around Island Park. Cyclists, like Const. Leo Lemieux of the Alexandria police department rode half-way up Glen Robinson Road and back, for a total of 15 km.

Lemieux has been in a number of similar events and plans to participate in the Marathon of Hope again next year.

A corn-roast and barbeque took place after all the participants returned.

Council in a slump

Alexandria town council — as most other municipal bodies tend to do from time to time — is in a leadership and legislative slump. It appears lately to be unable to make firm decisions and stick by them.

Take the now infamous encroachment issue, the one which was supposed to force landowners to remove objects from town property. At first, the problem seemed straight forward enough: Property owners who had erected objects like lamposts or planted trees (and were told by the town they were encroaching on public land) had to remove them by May 15. Some Hope Street residents threatened to sue council, on the basis of discrimination.

Council backtracked after the threat, consulted a lawyer and extended the deadline. The town's planning committee seemed paralyzed with the issue; even committee chairman Archie McDougall admitted the matter hadn't been well handled.

''The planning committee hasn't acted rationally,'' he said at a recent council meeting.

Council's most recent and apparent solution to the self-induced quagmire has been to create a process whereby property owners will be able to request encroachment on town property and have their cases heard individually. That sounds very much like a procedure council should have been following before it stirred up all the angst.

And there appears to be more than the usual amount of confusion over the RAVCO Condominium project, and just whether councillors saw a development contract before the mayor signed it. While council apparently did approve the signing of the contract at an April 17 meeting, apparently not one member of council read the entire agreement prior to its signing, nor had there been legal counsel until the agreement was signed.

This is a troubling fact, made more serious in light of the fact that the mayor is a sales representative for RAVCO. There is no question the mayor declared appropriate conflicts of interest throughout RAVCO's dealings with council. But in any municipal business, the *appearance* that proper process transpired is as important as the process itself. In this case, an alternate signing authority — perhaps Reeve John Cormier — should have signed the final contract; not the mayor, who should have known better.

In both cases, council and the mayor have acted thoroughly unprofessionally — almost negligently. The townspeople have a right to expect their elected officials will act responsibly and in the interests of the town.

Here's hoping council will get its act together before an issue of serious proportions crosses the table.

Proposed bylaw intrusive

The pot continues to boil in Charlottenburgh Township, where the local citizenry hasn't been happy since the divisive municipal strike earlier this year.

This time, the heat is coming from the property standards bylaw, a lengthy and intrusive piece of legislation which has raised the ire of several township ratepayers. They feel the bylaw would permit enforcement officers to invade property and privacy at random, putting their own stamp of approval on what is ''acceptable'' in terms of property standards. And indeed, in some cases a search warrant could be obtained to gain entry onto private premises.

A Charlottenburgh Township staff report states that ''accepting the bylaw would give the municipality power when needed to resolve the issues of unsafe or unsightly properties'' and not accepting it would ''leave the municipality in a position where it does not have sufficient leverage to clean up the more difficult sites.''

Such rash bylaws may in fact be necessary to force some people to clean up their properties, but once entrenched, the bylaw governs all, not only the non-compliant few. It is in effect, punishing the crowd for the wrong-doing of one.

But what is worse, is that council did not initially look to its constituents — its taxpayers, the very people who stand to be most affected by the legislation — for opinions and input into the bylaw. The bylaw was prepped and ready to give the township an iron fist, and could very well have been adopted, had it not been for outcry by residents who want to know what it means before the officials they elected vote on it.

Last week, council did what it should have done from the start: It conducted a public meeting on the issue.

At least one other municipality proposing an identical bylaw has agreed to do just that, and in particular allowed one concerned resident to try the soft-sell way of solving the problem before even considering a public meeting. Lochiel Township council agreed to let the ratepayer appeal to several non-compliant landowners to clean up — and they did. Only one has been slow in complying with council's wishes.

It's an example that involving the ratepayer in the final solution is often more effective.

The Glengarry News

Kevin E. Macdonald
President

Joe Banks
Publisher

Michael O'Dwyer
Editor

Lindsay Cameron
Advertising Manager

Published Wednesdays by *The Glengarry News Limited* at 3 Main St. S., Alexandria, Ontario K0C 1A0. Address all correspondence to Post Office Box 10, Alexandria, Ontario K0C 1A0.

Telephone (613) 525-2020, 525-3271 or 347-7586
Second Class Mail Registration Number 1302

Subscription Rates: $20 per year within 40 miles of Alexandria; $24 per year in Canada beyond the 40 miles and in centres with door-to-door postal delivery; $70 per year outside Canada.

Single Copy 50 cents

Member of the Audit Bureau of Circulation, the Canadian Community Newspapers Association, the Ontario Community Newspapers Association, the Ontario Press Council and the Glengarry News Press Council.

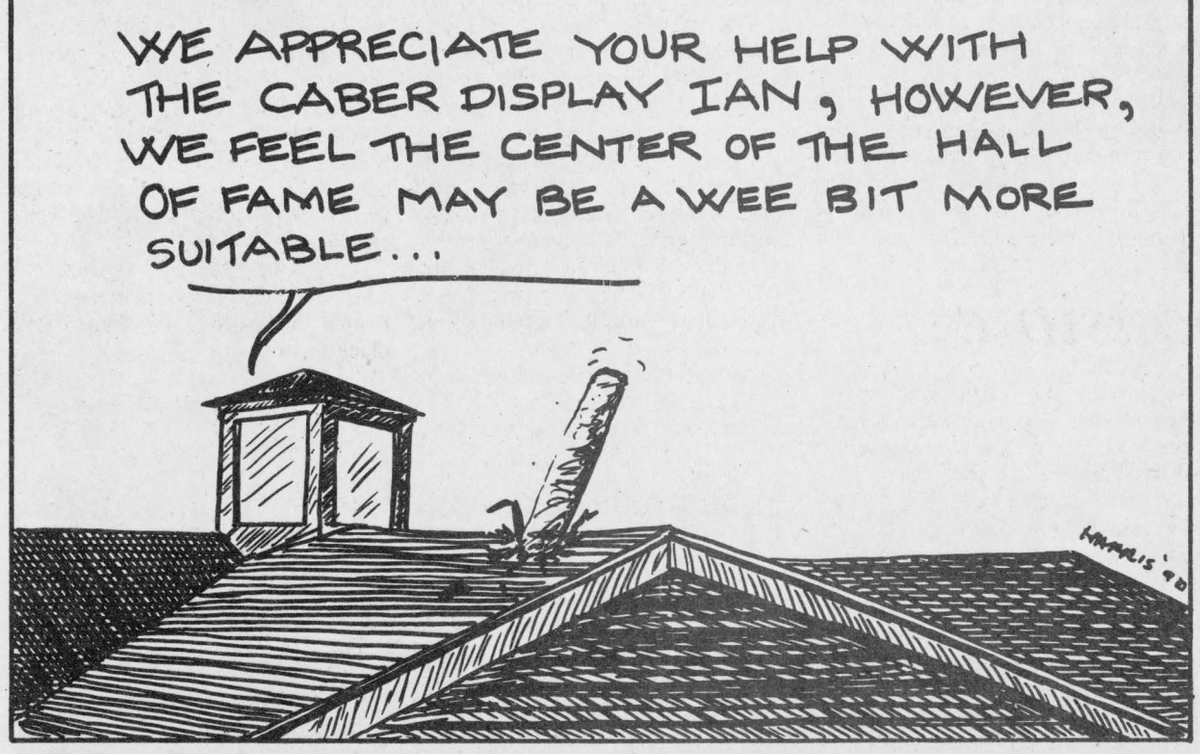

A new respect for heavy machines

After Thoughts

Joe Banks



It's been a long time since I've written anything using a pencil and paper; maybe high school. Weaned on a keyboard and carriage return, my penmanship has waned and shrivelled.

In fact, if it weren't for one second's worth of carelessness, the string of type to ribbon would've gone on indefinitely.

And so I find myself thinking a lot about accidents lately, and how they can so suddenly and dramatically alter the direction of the day, how quickly the flukes of life's miscues or indiscretions interfere, suspend or end — the way people function.

I'd like very much to laugh at my own senseless accident. But all I can do is feel a lot of shame and stupidity for allowing it to happen — and very thankful it wasn't more serious. I hope the laughs will come when I begin to think of inventive answers to the anticipated question, ''what happened to you?''

So before you read about it in the *National Enquirer,* I'll give you the details, though I advise caution for the weak-of-heart (gee, maybe I can laugh at this after all!)

I'm sure when the staticians pigeonhole this one, it'll fall under the category of ''farm accidents.'' But it had less to do with a farm and more to do with a woodstove.

One thing about us desk-bound types — whenever we have a chance to perform manual labor, we love to prove we've still got the mettle to do it.

There I was, under the false impression I knew how to work around heavy machinery, confidently and happily tossing logs into a piston-driven woodsplitter when carelessness cost me the use of a wing.

I managed to get my wrist jammed between a log and the wedge which so effectively was sparing us the task of splitting with axe and spike. In a second, it happened, and for a horrifying moment I'd believed I'd severed my hand from my arm. In fact, if the operator hadn't acted so quickly, there's an excellent chance it would have done so.

Instead, the accident ended with a broken arm and a badly compressed wrist. Fortunately there has been no permanent damage, and things should be back to normal after four to six weeks in a cast.

The whole terrifying accident however, lay in the *potential* for more serious injury which may indeed have dramatically changed the way I lived and worked. On the way to the hospital, more than the pain, I panicked over whether my hand would ever function again, to allow me to hold a daughter's hand on evening strolls, anchoring copy during paste-up and — of course, typing.

It sounds cliché, but it was an experience that taught me that none of these things can ever be taken for granted again.

It's a lesson people have tried to get through to us before. Those press releases from the Farm Safety Association, in hindsight, had more meaning in them in advising cautious respect of power equipment.

And ironically, the loss of the use of my left hand happened on the eve of the Terry Fox Run Sunday, when thousands of participants felt the need to share a vision of a young man who stubbornly ran a marathon on the strength of one leg.

So I couldn't, I suppose, do anything less than sit down with a pencil and scratch out a column on a stupid accident that should never have happened. Handicaps can't stop us from pressing on with the best of what we are and the best of what we can do.

Simultaneously, however, along with that goes a new and healthy respect for machinery, even those so easily taken for granted.

I doubt if I'll quickly forget that in an era where powered machines are made to make tasks easier, we can also so easily be hurt by them.

The 'D'-word strikes again

That's Life

Lesley Cadham



I was lunching on a box of greasy, salt-laden french fries when the headline caught my eye.

So I pulled The Citizen a little closer to get a better view. Yep. It was there. The 'D' word. The one that high school girls knew about but dared not whisper until they were behind tightly closed bedroom doors. The one that had our kitchen looking like a chemistry lab and my sisters' dinner plates like offerings from Ethiopia.

The one that puts me in a bad mood faster than the words 'tax time' or 'we're all out of hot fudge sundaes.'

The word is--I can hardly bear to write it--DIET.

For dieting is distasteful, demeaning and futile. But the really big trouble with diets is--unlike many other distasteful challenges such as ear wax, lice and nuclear war--they somehow serve to *increase* one's appetite.

'Diet' was probably much more easily swallowed when it meant what it's supposed to mean: What we eat and what we drink. Now it means narrowing down one's food intake to a quarter teaspoon of salad, three peas and a piece of meat even a gnat could step over. It means suffering through weeks or months of forcing down undesired food and enduring severe cravings for things we cannot possibly eat in good conscience, all for the purpose of chiselling away a few unwanted inches.

I should know. I can't remember the last time I wasn't considering going on a diet.

But did I, or the 300,000 other women out shopping for 'Lose 25 lbs. in as Many Days' really need to lose even 1 lb.?

According to The Citizen, 70 per cent of Canadian women whose weight was considered normal said they wanted to be slimmer.

Why?

They didn't say it, but everybody knows: They wanted to look like Christie Brinkley. Or Michelle Pfeiffer. Or Raquel Welch.

Answer this: Why isn't everyone clamoring to look like Roseanne? And if parents don't want their children to look like Roseanne, why do they force-feed them until those little fat cells are well on their way to a lifetime of groaning into a size 24?

My problems started when I was six, when everything and anything was more important than sitting down at the table to eat. My interest in food went no further than wondering whether a fig newton, eaten while I hung upside down on my swing set, would end up lodged between my eyes.

That distressed my mother, who, thanks to our family doctor, came up with the solution: A bottle of red, cherry-flavored appetite stimulant, from which I happily drank every morning before breakfast. It worked. It must have. But I have just one question: Why didn't anyone ever tell us that the effects would last 20 some-odd years after the bottle was empty?

* * *

She sat down at the table with us, beaming from ear to ear. Her daughter hadn't fooled her, she said. She and her husband had found the evidence: A list of justices of the peace just over the border in New York State.

Tonight, she said, her daughter and her daughter's fiance are going to *elope* tonight.

Elope? I hadn't heard that word since watching a re-run of the 60s sitcom 'My Three Sons.' Did people really do that anymore?

But mom was right. And when I talked to her three days later, the new mother-in-law was still breathless with joy. For her daughter was wearing her great-grandmother's wedding band, and more importantly, 'two people who really deserved happiness have found each other.'

Is romance dead? No. It's alive and very well and living right here in Glengarry.

PLC congratulates municipalities

Letter

To the editor:

The Public Liaison Committee (PLC) of the Stormont-Glengarry Waste Management Master Plan expresses its enthusiastic congratulations to all area municipalities who are pursuing environmental initiatives with vigor.

Lancaster, Charlottenburgh, Cornwall and Osnabruck townships are all holding their very first and very important household hazardous waste collection day at the end of this month. This is a significant undertaking and one which area residents have long anticipated. The City of Cornwall, which has already hosted similar collections, can attest to the success of this endeavor.

The PLC encourages all residents of these townships to co-operate, as the participating townships have done, and to participate in the important step of removing hazardous waste from our landfills.

Such initiatives are of the utmost importance in achieving clean management of our land and water resources. The participating townships deserve credit for this undertaking.

Sincerely,
Anne M. MacGillivray
PLC Co-ordinator

Hall of Fame opened with sunset just a glowin'

In the Glens

Angus McDonell



Last Wednesday, Sept. 12, the weatherman predicted a cloudy sky with the chance of showers. An ominous outlook for the six p.m. formal opening of the Glengarry Sports Hall of Fame.

As the clock ticked the final minutes away and the pipers' pibroch played by Pipe Major John T. MacKenzie and Bruce Blaney summoned the clans; Mother Nature furled the skyline clouds bordering the Moose Creek-Alfred bog that resulted in a sunset glow and fittingly flooded the stage setting of the Kenyon Agriculture Society-Maxville fairgrounds for the adding of this historic chapter to Glengarry's illustrious heritage.

Applauding the momentous occasion, literally speaking and by time coincidence, was the six o'clock angelus peal of Glengarry church bells and the whistle of a VIA train joining the acclaim of the large crowd in attendance.

The entire program is duly chronicled in other columns by faithful *News* colleagues and we trust this feature of today's Letter from Home will be cherished by Glengarrians whatever their origin and wherever they reside.

There were emotional moments that will be remembered by this writer as long as we have our faculties.

Beginning with the oldest living enshrined member — Stanley G. McDonald, world champion, class ''C,'' boat racing. Stanley, 96, and a resident of the Maxville Manor was befriended in his wheelchair by Mrs. Bill (Faye) Campbell and Mrs. Garry (Evelyn) Smith. Holding one end of the ribbon to be cut by guest Sean Conway; when it came time to snip the ribbon Stanley whispered he wished to stand for this great moment, like many of us, he waited so long to happen. He stood firmly beside me.

Stanley was the first guest to be wheeled up the entrance ramp and through the doorway. Close behind was another of the original inductees and among the oldest football (soccer) players in Glengarry. Skye's ''Little Willie'' MacLeod of the Dunvegan champions, 1924.

Among the scores from down Williamstown way was a Hall of Fame booster since day one, Annette ''Nettie'' MacDonald. We noted the beloved ''Nettie'' pausing thoughtfully in front of her enshrined father's painting: J. K. (Gardenfield) MacDonald. He won top honors at the British Empire Forces field day meet after World War One, 1919, in England.

Although by chance, it was fitting that Jean and husband Jim Campbell with a hearty handshake extended congratulations to this writer with a tangible donation to the building fund in the foyer beside the curator office door where Jean's father's painting is placed; the founder of the Glengarry Highland Games — Peter MacInnes.

Games' co-founder Dr. Don Gamble's painting and other founders will interchange during the seasons. Likewise the paintings opposite in the foyer of ''Big Rory'' McLennan and ''Big Alex MacIsaac'' MacDonald, world hammer throw and caber toss champions respectively, will periodically be interchanged with other athletes' paintings.

The pages of time were turned over three score years when old time lacrosse players, Jim Weir and Lloyd Kennedy, guided one of Canada's all time great handlers of the gutted stick, Angus George, St. Regis Reserve.

(Continued on page 5)

Our letters policy

The Glengarry News welcomes letters to the editor.

Our readers are invited to express their opinions on just about any subject and we feel a lively letters column helps make a more interesting community newspaper.

All letters must be signed.

We reserve the right to edit letters for spelling, grammar, accuracy and good taste.

Letters

Women need a safe place to turn

To the editor,

In the Aug. 22 issue of *The Glengarry News*, I read with approval Arthur Campbell's fine letter. I find myself in agreement with all of it excepting the last paragraph.

There should be some other way of settling a dispute other than violence. There should be respect taught to young people. But what about the adults who never were taught to respect those weaker than themselves? What about those angry people, the disturbed people and the abused children now adults who are repeating the cycle of their own childhoods?

Where do these battered wives go to escape this cruel and undeserved punishment? What of their children who see it happening, when sometimes they too bear the brunt of the abuse. Where do they go? Who do they turn to?

It is sad to think such refuges are necessary, but let's be realistic and face the hard fact that some families do live with cruelty as a daily burden. If the cause is alcohol, get the abusers to AA for help. If it's a vicious cycle being repeated, get them to a psychiatrist, a therapist or an analyst. But if none of these options are acted upon, where do the innocent victims go to escape? It's hard to discuss a subject when your lips are cut and bleeding and you are terrorized by a strong, angry attacker looming above you ready to strike again.

My husband and I are 46 years married. I thank God for my wonderful husband and that I never had to face such terrible times in my life. I have known several of these women but I read about it, I follow TV documentaries and news broadcasts. The interviews with battered women are heart wrenching.

Who are we to deny these poor helpless victims a haven of refuge? Some live in terror of being killed, and sometimes, sadly, these victims do die because of the abuse they receive.

As Christians, I feel we must do what we can to rescue these women from a living hell. Give them a safe place to turn.

Lorna Chapman
Dalkeith

Who is responsible?

To the editor:

This letter is primarily a request for response and information.

On the morning of Tuesday, Aug. 21, the noise of a saw brought me from my barn and from my barnyard. I saw a Lochiel Township truck, and three men cutting down a massive, aged and healthy oak tree that had stood by a fence line, off the road, maybe 50 feet from our driveway.

I approached the men and asked the man who seemed to be in charge why the tree had been cut down. After an initial response which had something to do with "God telephoning me," he answered that the tree was "in the way" of the snowplow, and that our neighbors had requested it be cut down.

I would appreciate reader response to the following questions:

Who makes decisions to cut down trees, some of which are close to 200 years old, and what, if any, is the process involved in such a decision? Is being "in the way" justification enough to destroy a tree that is healthy and that has stood so long? Who is responsible for looking after the interests of nature and the environment, on a local level? What, if anything, could I have done to prevent or postpone this senseless destruction?

Thanking anyone who takes the time to respond.

Sincerely,
Tim Miklos,
Tina Miklos,
Glen Robertson
Tina Miklos
RR1 Glen Robertson
Ontario K0B 1H0

Editor's note: *If the men you talked to were employed by the township, then they were likely directed by the roads superintendent to cut it down. He takes his orders from council. I think they're the ones to see.*

Korean letter writer seeking pen pals

To the editor:

It is my great pleasure to write to you. I expect you will be pleased to accept my appeal regarding oversea pen pals for our students.

I am an English teacher in a noted high school, in Seoul, Korea. This school has about 2,500 students of both sexes. I am eagerly seeking foreign students who would like to correspond with our students. There are many Korean students who want to exchange letters and friendship with foreign pen friends, and they frequently request me to let them have foreign pen friends.

Throughout my foreign language teaching career, I've noticed this helps not only their English and emotional life, but also expands their knowledge of foreign lands. This would also promote world-wide friendship and mutual relationship as well as serving as a true foundation of world peace.

I feel it is necessary to publish this simple wish among the boys and girls of the world. Therefore, I courteously request you to run this letter in a corner of your valuable paper.

The only information I need of a student is his or her name, address, age, sex, hobbies and picture if possible. I expect to receive many letters from your readers wishing to correspond with our students. (Welcome group or class request.)

I will appreciate it very much if you let me have the chance to do this for my students. This would be a warm and thoughtful favor.

Yours sincerely,
Miss Park Myeong Shim,
C.P.O. Box 3315,
Seoul 100, Korea

Hall of Fame opened to glowing sunset

(Continued from page 4)

Viewing the enlarged photo of the 1913 Alexandria lacrosse club, Ontario finalists, Angus George exclaimed, "Oh there is Joe Marcoux and beside him another good player, I forget his name, but he became a priest." (That was Father Alex Cameron, brother of long retired Alexandria postmistress, Grace Cameron.)

The foregoing were some of the emotional moments we encountered during the first showing of the museum area in the Glengarry Sports Hall of Fame.

With the completion of a Glengarry fieldstone gate entrance; the Kenyon Agriculture Society fairgrounds coupled with the Maxville and District Sports Complex and the Glengarry Sports Hall of Fame can be rated superior to any other in its exhibition classification in Canada and the U.S.

What fitting scenario as the K.A.S. and Maxville village begin recording another century of history. We, the Glengarry Sports Hall of Fame directors, are proud and enthusiastic to play our part in all celebrations.

IT TAKES MORE THAN BLOOD TO KEEP THE CROSS RED.

To The Red Cross, your money is also precious. We've served Canada for almost 100 years. And we can only continue with the financial support of people like you.
Your generosity is our life-blood. Please give what you can as soon as you can. Contact your local Red Cross.
We welcome VISA and MASTERCARD.

HELP KEEP THE CROSS RED.
The Canadian Red Cross Society

THE COSTUME SHOPPE



Costumes for ALL Occasions
Reserve NOW for Halloween
HOURS OPEN
Mon., Wed., Fri., Sat.
1 p.m. to 9 p.m.
Tues. & Thurs.
6 p.m. to 9 p.m.
Jacques & Johanne Leblanc
Proprietors
170 Hope St. Alexandria 38-1c 525-2452

CLEAN SWEEP SALE

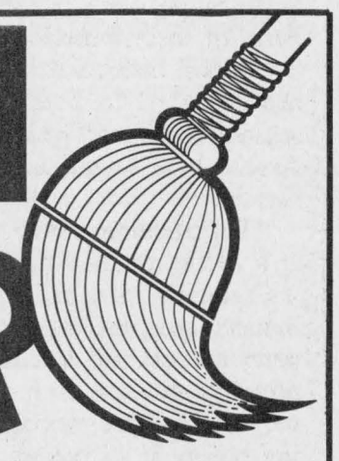

SUPER DISCOUNTS ON USED EQUIPMENT

USED TRACTORS

1—Ford, Selecta-speed
1—Ford 7600, exc. cond.
1—IH 884 with loader

USED MACHINERY

1—Gehl 99 forage blower
1—Gehl crop chopper
1—Coop crop chopper
1—IH 175 swather
1—NH 718 harvester
1—NH 737 cutter bar
1—NH 707 hay pick-up
1—MF 120 baler
1—NH 275 baler
1—IH 430 baler
1—IH 425 baler
1—JD rake
1—MF rake
1—MF 81 mower cond.
1—A/C manure spreader
1—Pronovost dump trailer
1—NI rake
1—IH hay conditioner
2—NH 310 balers
1—NH 479 haybine
1—NH 488 haybine
1—JD 1209 mower/cond.
1—A/C mower cond.
1—NH 519 spr SOLD
1—Sanderum adj. plow, semi-mount, 4-furrow
1—White 508- 4-furrow
1—Fiskar semi-mount 4 x 18
1—TR85 (4 x 4) combine with 6-row corn head & grain head

Open: Mon. - Fri. to 5:30 p.m.
Saturdays 8 to noon
FERNAND CAMPEAU ET FILS INC.
Dalhousie Sta. 514-269-2737 37-1c

WaterFurnace
Ground Source Heating/Cooling Systems
Working Model On Display At Lancaster Showroom
MENARD Plumbing & Heating Ltd.
150 Main St. Lancaster, Ont. 347-3443
521 Ridgewood Dr. Cornwall, Ont. 938-8909 19-tf

La Tulipe Tea Room



Salon du Thé

Afternoon Break—
Treat yourself to one of our homemade desserts and we'll treat you to a complimentary coffee or tea
Delivery & Take-Out
—10% off all take-out orders you pick up
—Free delivery on all orders over $20.00, so get the gang together! Home, office, etc.
525-3311
43 Main Street, Alexandria

POULIN
Custom Cabinets



Wall Units
Bedroom Sets
Kitchen Cabinets
Etc...
R.R. 2 Green Valley
ask for Jamie
525-2645

WINSTON'S WINNER OF THE WEEK

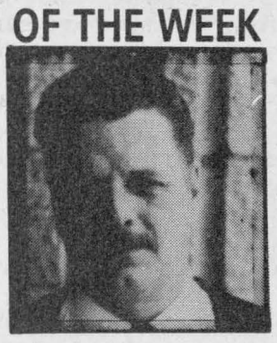

Winston Thompson
1988
BRONCO II
4x4, V-6, auto.
stereo, 34,000 km
"VERY NICE TRUCK"
Call Winston Now!
GLENGARRY Ford-Lincoln-Mercury ALEXANDRIA
525-3760 347-3780 38-1c

Pronto Food Marts
LALONDE GENERAL STORE
117 Main St. S., Alexandria
525-1424
Open 7 days 9 a.m. to 10 p.m.

Chase & Sanborn Coffee Reg. or fine grind 300 g pkg, Reg $3.19 1.89
Gold Seal Sockeye Salmon 7.5 oz., Reg. $3.78 2.59
Clover Leaf Skipjack Tuna Chunk light in water .99 184 g
Rougemont Apple Juice 1 L .99
Red Rose Tea Bags Orange Pekoe 1 L 1.79
Mott's Fruit Packs As't 6 x 113 g 2.49
V8 Vegetable Juice 1 L .99
Delonte Pudding Cups Ass't 4x5 oz. 2.39
Chef Boyardee Canned Pasta Ass't., 425 g 1.29
Kleenex Facial Tissue white, 150's .99
Mexicase Nacho Chips 200 g 2.39
Quaker Granola Bars Ass't, 225 g 2.39
Campbell's Chicken Noodle or vegetable Soup 10 oz. .59
Delsey Toilet Tissue White, 2's .99
Franco American Gravy Ass't. 10 oz. .59
Delmonte Fruit Cups Ass't 4x5 oz. 1.99
SERVING YOUR NEEDS SINCE 1915
Values effective until store closing 10 p.m. Sunday, September 23. While quantities last.

Glengarry Pharmacy
ESSAIM



Secret Panty hose Ass't Styles 1.29



Baby Fresh Wipes 54's 3.99



S.O.S. 10 pads .79



Wampole Vitamin C 250 mg 100 tab & bonus 1.99

LES PROS DE LA PHOTO PHOTO KIT SPECIAL
1—8x10 enlgarment
2—5x7 enlargements
8—2 1/2x3 1/2 wallet size
for only 9.99
From a color negative

Facelle Royale Bathroom Tissue 8 rolls 2.99

Tide Laundry Detergent 10 L 7.99

Monday thru Friday — 9 a.m. to 9 p.m.
Saturday — 9 a.m. to 6 p.m.
Sunday and Holidays — 10 a.m. to 5 p.m.

PHARMACIE GLENGARRY PHARMACY
Safwat Milad Pharmacy Ltd.
(Next to IGA) Lots of Parking—Free Delivery
440 Main St. S., Alexandria 525-3882

Kenyon Township

Council briefs

The following items were among those discussed at the regular meeting of Kenyon Township council Sept. 11.

Four road signs going up

Council voted unanimously to reduce the speed limit on the first of Kenyon between lots one and five from 80 to 50 km. an hour.

A petition with 120 signatures, together with several verbal complaints from the area convinced council it was a necessary move.

The petition also carried a complaint about the location of green post boxes on Conc. 1 that are forcing pedestrians to walk hazardously close to on-coming cars. The road has heavy pedestrian traffic.

After clerk/treasurer Mary McCuaig informed council the matter was being taken care of by the post office, it was suggested they put up pedestrian advance warning signs anyway.

''There are always people going to the store, or just walking on the road,'' added Councillor Joan Siwik.

Council decided to erect four signs, two with the new speed limit and two pedestrian warnings, on the first of Kenyon between lots one and five.

Hall renovations talks start again

An engineer from McNeely Engineering spoke to council about renovation plans for the stone hall.

Leo Tremblay said the building was reviewed and found to have a ''sound shell wih a unique exterior appearance. The interior, however, could be broken up for better use.''

He said his company could assist the township formulate a renovation program within their means.

''We must know the township's wishes before we can give a cost estimate of our fees,'' Tremblay said, adding ''We realize how sensitive the issue is and we assure you we will give you a definite budget.''

He discussed different requirements that must be met — exits, washrooms, heating and air conditioning — and basic comfort improvements.

Council agreed to try and maintain the appearance of the hall, but Councillor Michel Lacelle said it will be expensive to retain the historical look.

Tremblay suggested he return with a sketch to give council a better idea of what it's talking about. They agreed and a future date will be picked.

Joint council meeting planned

A motion requesting Kenyon council to meet with Caledonia council regarding Conc. 9 was passed.

The funding for work on the boundary road will be discussed when both councils meet in Kenyon at their next regular meeting, Sept. 25.

Expropriated land being secured

The issue of expropriating land from Noel DeRepentigny and Joseph Dobo continues.

Council authorized the surveyor to prepare the expropriation plan for the DeRepentigny property.

Clerk McCuaig said this is a standard step in securing expropriated land.

''First the plan is prepared and registered in the registry office, then it must be signed by the clerk and reeve and finally notification of township's ownership of property,'' she explained.

A hearing for the Dobo land took place Thursday.

According to McCuaig, Dobo objected to the entire project, not just the expropriation. She said a decision should be received in a few weeks.

Council objects to severances

Council objected to three severance applications because they ''don't conform to the official plan.''

The first two applications come from Brownsdale Holdings — Lot 27, Conc. 2.

''These are both within the Loch Garry basin. Because of official plan discouraging development within the basin we have to reject the severances,'' said Clerk McCuaig.

The other application is from Jacques Blondin — Lot 27, Conc. 3

McCuaig said the severance would fall within a buffer zone of a farm application and are located 300 metres from a barn.



Legion Week begins!

Legionnaires of branch 423 in Alexandria walk to St. Finnan's Cathedral to celebrate 11 a.m. mass Sunday to kick off the beginning of Legion Week. Staff photo — Faith Bloomfield

Counties keep to lower $50,000 deficit

United Counties council approved payment of $61,854 at its regular meeting this week to the Children's Aid Society of Stormont, Dundas and Glengarry to help cover the society's 1989 deficit.

Clerk Raymond Lapointe said the total Children's Aid deficit for last year now stands at $130,000 and that there was a $50,000 deficit in 1988.

Finlay McDonell, reeve of Kenyon Township and also Children's Aid treasurer explained, ''It is the interest on these overruns which is killing us financially and the provincial government has no programs to help us pay this mounting interest bill. It just climbs from year to year.''

In 1989 the Children's Aid budget was $4.4 million. The United Counties portion was $291,354.

Canada Post cuts hours, staff in Glengarry

(Continued from page 1)

at the same hours and are not open for the same duration every day.

Szabo explained that this is because the post offices experience different ''customer traffic patterns.'' Some offices need to open a little earlier or close a little later to accommodate customers such as long-distance commuters.

But Boudria said he doesn't believe that Canada Post's motive is to standardize services. He accused Canada Post of making the decision to effect changes ''in the heat of the summer, hoping no one would be around to oppose the move.''

''The rational is that they want uniform hours. For them to pretend they want to make things uniform--nothing is uniform at the post office. That's just nuts. It doesn't wash.

''They're doing it indiscriminately, regardless of whether the post office is busy or not or whether it has a heavy workload during the lunchhour. It's wrong, particularly wrong at Maxville because it (Maxville post office) has a record of heavy usage,'' he said.

The corporation seems to be trying to cut down its own business, he said.

Office hours have not changed in Martintown, but Canada Post has chiselled hours from the part-time employee's schedule, Postmistress Deirdre MacDonald said Monday. Canada Post has slowly the decreased hours over the past few years, from 16 a week and starting Sept. 24, the employee's hours will be reduced to one hour on Mondays and three hours on Saturdays.

With Christmas fast approaching, when mail volume increases by about 75 per cent, Mrs. MacDonald said she could have used more help, not less.

Employees at the Maxville post office refused to comment.

But Maxville Village Clerk Connie Charbonneau Monday said village council passed a resolution at its Sept. 11th meeting, opposing the changes.

In Maxville, hours will be reduced by six hours a week. A part-time employee who now works 25 hours a week will work 20 hours weekly starting Sept. 24, and the position of a second part-time employee working 4- 1/2 hours weekly will become obsolete.

The post office, now open 8:30 a.m. to 5:45 p.m. Monday through Friday, will close for lunch hour from 12:30-1:30 p.m. and will be open from 9 a.m. to noon on Saturdays instead of the current hours of 8:30 a.m. to 12:30 p.m.

Charbonneau said the petitions would also be sent to Boudria.

Though she's not optimistic about the effects Maxville's tactics will have on Canada Post, she said they must try: ''That's just the beginning of looking at Saturday closures,' she said of Canada Post's logic.

The hours at the Williamstown post office, now 8 a.m. to 5:15 p.m. Monday through Friday and 8:30 a.m. to noon on Saturdays, will be 8 a.m. to 12:30 p.m. and 1:30 p.m. to 5:15 p.m. weekdays and 9 a.m. to noon on Saturdays. A part-time employee who worked 7-1/2 hours a week has become redundant. The postmaster's job has not yet been filled after postmaster Bill Cattanach's recent retirement.

But Green Valley Postmaster Michel Constant had a different view of the changes. Only Saturday office hours will change next week, when the post office will open from 9 a.m. to noon instead of 7:45 a.m. to 11:45 a.m. To Constant, the change means sleeping in a little later on Saturday morning.



"Southern Breeze" by Horst Guilhauman



"Dawn Majesty" by John Seerey-Lester



"The Museum" by Trisha Romance



"THE MONARCH IS ALIVE" by Carl Brenders
Time-Limited Edition $395.00 *Includes signed/numbered print*
Order Deadline: October 20, 1990 — Delivery: pre-Christmas 1990

BATEMAN SEMINAR — October 3, 8:00 p.m.
At McDonald College, Ste Anne de Bellevue, Que. — $7.50/ticket
—Book Signing— All proceeds to Wildlife Foundation
Phone for further information

VISA MasterCard

Kathy's Custom Framing & Gallery
113 Main St. Lancaster *347-7257*

OBONSOINS

Delsey Bathroom Tissue 4 rolls **1.29**

Hi-dri Paper Towels 2 rolls **79¢**

Huggies Disposable Diapers Convenience sizes **10.49**

Polident Denture Cleanser 104 tablets **3.99**

Johnson & Johnson Baby Lotion 440 ml + 60 ml bonus **3.49**

Johnson & Johnson Baby Powder 600 g + 100 g bonus **3.49**

Arrid Extra Dry Anti perspirant Roll-on 75 ml, Solid 60 g, Aerosol 200 ml **2.59**

Buttler Toothbrush **89¢**

Colgate Toothpaste 100 ml + 50 ml bonus Ass't flavors **99¢**

Prices in effect until Sat., Sept. 22/90. While quantities last.
HOURS: Monday to Friday, 9 to 9, Saturday 9 to 6

ALEXANDRIA DRUG MART
Serving the community for over a century.
5 MAIN ST., ALEXANDRIA 525-2525, 525-4041
MasterCard 1-800-267-2406 (toll free from 613 area code) VISA

Past, present and future meet at Alexandria-Cornwall diocese centennial

A thousand parishioners brought together the past, present and the future when they celebrated 100 years of the Alexandria-Cornwall diocese at St. Finnan's Cathedral on Sunday, Sept. 9.

With the historic bells leading the celebrants to Pontifical Mass at 4 p.m., parishioners converged on St. Finnan's to jointly mark a milestone in the diocese history.

Diocese Bishop Eugene LaRocque led the bilingual assembly throughout the two-hour service, conducted in the simply-decorated cathedral resplendent with signs, banners, flowers and candles. The church was full of celebrants, with standing room only.

The celebration continued later at a lavish banquet at the Glengarry Sports Palace, which Bishop LaRocque hosted.

Joining them were 25 bishops, and the Ambassador for the Vatican to Canada (Pronuncio) who represents the Pope in the country, Carlo Curis. The other three main bishops included Archbishop Francis Spence, Archbishop of the Archdiocese of Kingston, Archbishop Maurice Couture, Quebec Archbishop and Primate of the Church of Canada, and Bishop Robert Lebel, president of the Canadian Conference of Catholic Bishops.

Over 50 priests were also in attendance, including Father Michel Merizzi from the Congregation of White Fathers from Africa. A Cornwall native, Father Merizzi was representing his bishop from the Diocese of Mansa.

There were also 10 deacons and a significant number of Sisters in attendance, many of whom had lived and served in the diocese. Also in attendance were Anglican and Protestant clergy, MPs and MPPs and municipal politicians.

Each witnessed an impressive and moving ceremony which marked in faith the strong bond between the county, the church and the parishioners.

Seated in the same chair as that one used by the diocese first Bishop, the Most Rev. Alexander Macdonell (1890-1905), Bishop LaRocque spoke of the flow of time, joining past and future generations, a message emphasized in the First Reading from the book of Ecclesiastes (3, 1-13), rendered in Gaelic by Mary Jane Macdonald. Second reading, in English, was done by Jay McKee.

The multi-cultural aspects of that change of time was introduced during the Prayers of the Faithful as prayers were spoken in 10 different languages — led off by Mohawk — to symbolize the diocese diversity. The rest of the service was conducted in both English and French.

History

The ceremony and banquet marked a diocese history steeped in time-honored tradition that goes back to the 1780s, when Catholic Scotsmen with their priests settled in the area that became the parishes of St. Andrews in the county of Stormont, and of St. Raphael's in the county of Glengarry. In 1802, Pierre Denaut, Bishop of Quebec, granted canonical status to both these parishes.

The Reverend Alexander Macdonell was appointed the third pastor of St. Raphael's in January 1805. As early as 1807, he became the Vicar General of the Bishop of Quebec and was put in charge of all the pastoral activities in Upper Canada. With residence at St. Raphael's and with the same responsibilities, he became Auxiliary Bishop to Bishop Plessis in 1819. He was appointed the first Bishop of Kingston on Jan. 27, 1826, but left St. Raphael's only in 1829.

The diocese of Alexandria was established on Jan. 23, 1890.

Cut off from the Kingston diocese, it presently comprises Stormont and Glengarry counties and is a part of the Ecclesiastical province of Kingston.

On Sept. 17, 1976, Bishop Eugene LaRocque was granted permission from the Sacred Congregation for Bishops to affix the name Cornwall to Alexandria and to have a co-cathedral in Cornwall.

The following are the Bishops who have served the diocese:

First Bishop: Most Rev. Alexander Macdonell (1890-1905); Second Bishop: Most Rev. William S. Macdonell (1906-1920); Third Bishop: Most Rev. Felix Couturier, O.P. (1921-1941); Fourth Bishop: Most Rev. Rosario Brodeur (1941-1966); Auxiliaries: Most Rev. Jacques Landriault (1962-1964); Most Rev. Joseph-Aurele Plourde (1964-1967); Fifth Bishop: Most Rev. Adolphe Proulx (1967-1974).

Children kept at home due to head lice

A Green Valley parent is keeping his children from attending school because he says there is head lice problem at the facility.

While phone calls to area schools uncovered that there are few, if any, cases of lice, one of the schools contacted is presently carrying out an inspection of its students heads -- Ste-Marie's in Green Valley.

''We have had one or two cases of lice, but there are none now,'' stressed Principal Jean-Roland Tremblay.

But one man, whose daughters attend the Green Valley school, has kept his children out of school since Sept. 7 because he said one of them had head lice.

Henri Jeaurond doesn't feel the school is doing enough to make sure the school is lice and nit free.

''I'm waiting until he (Tremblay) checks out the whole school,'' he said Monday.

Tremblay, on the other hand, said as far as he was concerned the school has done things above and beyond its responsibility. He said he felt that Jeaurond was doing a disservice to his daughters by keeping them out of school.

''Are you going to keep your kids out of school if someone has a cold?'' the principal asked in general. ''He's keeping them out of school because he felt it was our responsibility and our fault.''

Tremblay said it is not the school's duty to check every child's head, but up to the individual parent.

Ste-Marie's policy on this matter is the same as other area schools. If a case is found, the parent is contacted and informed about treatments, and then the school informs every parent by letter.

At Alexander School in Alexandria, Principal Charles Beaudette said no cases have been reported in his three years at the school, as far as he can remember.

''At this point we have no suspicions. The teachers are instructed to be on the lookout for any extra itching and scratching, and to notify the office right away,'' he said.

Like Beaudette, Principal Rose Desnoyers of St-Joseph's in Lancaster said she hasn't heard of any cases yet.

''At this time, it is still too early,'' Desnoyers said. ''As principal, I check the children. But parents should be checking their children regularly and not depend on someone else.''

Health unit program Coordinator Mel Maguire said this is the time of year when lice becomes more noticeable and it is a very good idea for parents to be extra observant about their children's hair.

''Everyone is susceptible, even those with very clean hair. But they are treatable. They don't cause disease, they're really just a nuisance,'' she said.

She suggested that people take precautions by not lending combs, brushes and any head gear.

''The little boy who's up at bat next may be inheriting more than just the helmet,'' Maguire warned.

THANK YOU!

I would like to sincerely thank everyone who supported me in the polls on my recent bid to represent you in Queen's Park.

Your loyalty and suport was very encouraging and gratifying.

I would like to particularly thank everyone who worked on my behalf. Your contributions and hard work will always be remembered.

Sincerely,

Denis Sabourin

38-1p

LIBERAL

... A TASTE OF FALL

Warm up beside our cosy fireplace and enjoy relaxed dining in a country setting.

This Week's Special

Choice of
Soup or Caesar Salad

Coq au Vin

served with wild rice
fresh vegetables
tea or coffee

Only 9.95 Tax and gratuity extra

Or choose from our extensive new menu

Meet Your Friends and enjoy great munchies, finger foods, light meals and your favorite beverage in our cosy pub... a great place to gather

Don't Be Disappointed...
Book your Christmas party today.

THE COUNTRY COTTAGE RESTAURANT

38-1c

1/4 mile east of golf course on McCormick Rd. 525-4191

GRAND OPENING

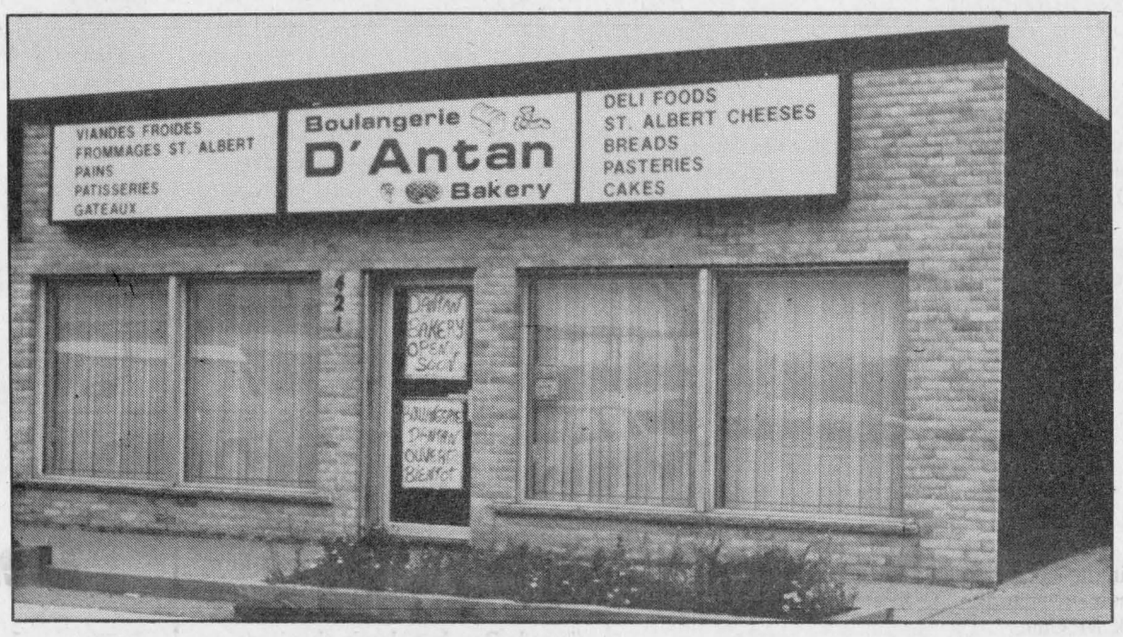



Boulangerie
D'ANTAN BAKERY

Gilles & Carole Charbonneau, props.

421 Main Street South, Alexandria

FRIDAY, SEPT. 21

8 a.m.

COME IN FOR OUR GRAND OPENING IN-STORE SPECIALS

FREE LOAF OF BREAD WITH EVERY $10 PURCHASE



We Specialize In:

—Daily fresh baked Breads & Pastries
—Cakes (Orders only)
—Fresh Deli Meats
—St. Albert Cheese (Fresh daily)
—Imported Cheese
—Cold Buffets (8 or more persons)
—And much more...

SUNDAY SPECIAL

HOT BREAD AND BEANS!

STORE HOURS

MONDAY, TUESDAY & WEDNESDAY – 8 a.m. to 6 p.m.
THURSDAY & FRIDAY – 8 a.m. to 9 p.m.
SATURDAY - 8 a.m. to 6 p.m. & SUNDAY 8 a.m. to 2 p.m.

Boulangerie D'Antan Bakery

"Serving the area since 1972"

421 Main St. South, Alexandria **525-5506**

New master plan may be required

SD&G United Counties council threw up its hands this week over what to do about garbage.

Counties Clerk Raymond Lapointe said the key item in counties council assuming responsibility for waste management from individual municipalities "is to adopt yet another waste management plan."

Last year Ontario passed legislation shifting all waste management planning onto the shoulders of county government.

Lapointe pointed out this would mean that Dundas-Grenville waste management steering committee would have to get together with the Stormont-Glengarry steering committee for planning of future dump sites, collection, and environmental projects.

"Counties must assume waste management responsibility under the Municipal Act," Lapointe reported. "There must be a waste management plan applicable to all member municipalities—a master plan for all three of the United Counties."

Council members groaned. Williamsburg Reeve Johnny whitteker pointed out "Stormont-Glengarry waste management steering committee is right now picking out a new garbage site—and our people in Dundas-Grenville are also establishing a new site."

Lapointe said both steering committees have agreed to put plans on hold until United Counties officials meet with the Ministry of Municipal Affairs in October to clarify waste management responsibility.

The City of Cornwall recently joined with Stormont-Glengarry for waste planning—an added complication, Lapointe explained.

Osnabruck Deputy-Reeve Carson Elliott exploded, "costs are going to be tremendous—does this mean more years spent on a whole new study?"

Finch Reeve Donald Shane said, "waste management has gotten totally out of hand—the quicker we all get together the more money we will save on studies."

Charlottenburgh Reeve Carol-Ann Ross said that under the Municipal Act, "any municipality can ask to be exempted from the master plan—so what have we gained by having a master plan for the United Counties when any municipality can opt out?"

Warden Claude Cousineau said these are some of the problems the United Counties hopes to work out with Ministry of Municipal Affairs officials.

United Counties
Council briefs

The regular meeting of SD&G United Counties Council was held in Cornwall on Sept. 17 and 18. The following are among items dealt with by council.

Library proposal needs thought

The United Counties library board has come up with a new policy where it pays a base rent for the 22 branch libraries — and any charges above base are to be picked up by the local municipality where the branch is situated.

This novel approach to cost-sharing was sent back to the library board by United Counties council Monday for "further study."

The library board also recommended that in Lancaster, Dalkeith, Finch and South Mountain — where library branches were owned by the municipalities and donated to the library system — "local municipalities assume the cost of building insurance for each branch library."

The board wants to split repair and maintenance costs of branches with each municipality on a 50-50 basis.

"Not only does the municipality give the library the building for its branch — the board wants us to share repairs and upkeep," Mountain Reeve Keith Fawcett said, "They had better re-think this."

Health Unit reports spending

The Eastern Ontario Health Unit reported spending $4.3 million last year — with the United Counties contribution of $332,175.

In a report to United Counties council the Health Unit detailed receiving $2.8 million in provincial grants with the balance made up of contributions from SD&G counties council, Cornwall, and the United Counties of Prescott-Russell.

Programs include family planning, addiction treatment and prevention, AIDS education, dental treatment for children, smoking prevention clinics and home care for the elderly and the ill.

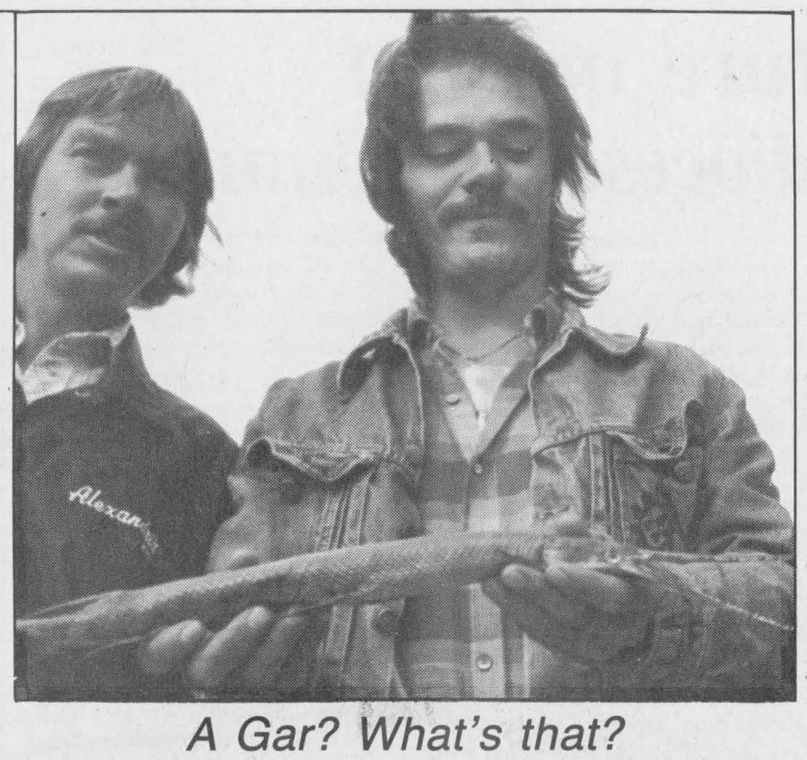

A Gar? What's that?

A long, heavily armored fish that has remained unchanged for centuries. Jean-Paul Ingola (right) and Terry Derouchie (holding the fish) show off their weekend catch. Derouchie, a frequent angler said he has never caught one before. He plans to stuff it and hang the 18" gar in his home.

Staff photo — Faith Bloomfield

Township receives $29,760 grant

A $29,760 federal grant recently received by Charlottenburgh Township will go toward preparing land for the $1 million Glen Walter regional community park.

Charlottenburgh Township Clerk Marcel Lapierre said Friday, the funds have allowed the township to hire up to seven people to clean and grub the 35-acre site beginning Sept. 4 and continuing until Dec. 14.

At the end of last week, one-quarter of the park had been cleaned and grubbed.

The funds were awarded through the Section 25 program (formerly Section 38) administered by Employment and Immigration Canada: The township is required to hire only people collecting unemployment insurance benefits.

In May, the township received another Section 25 grant of $34,136, which allowed Charlottenburgh to complete the equivalent of 120 weeks of labor.

The park will be constructed in eight phases and it is hoped that construction will begin in the spring.

Charlottenburgh Recreation Director Brent Daigle said the township hopes to continue the construction without using tax dollars, but instead through the parkland development fund, lot levy fees and federal and provincial grants.

The Browse Around Tea Room



LANCASTER, ONTARIO

The Browse Around Tea Room
Has Specialty Teas & Coffees
From Around The World
Homemade Desserts & Much More!

Browse through our rooms filled with dolls, gifts, crafts, paintings and our special Christmas Room!

Ethel & Gil Black welcome you at Main St. Lancaster
Open: Wed. - Sun. 11 a.m. to 5 p.m. 347-3799

Make your best deal of the year.

RIGHT NOW

On every 1990 Honda

PRELUDES



1- PRELUDE S, 5 spd.
1 ~~2~~ -- PRELUDE SR, 5 spd

Drop in and find out for yourself
WHY HONDA OUTSELLS CHRYSLER

ACCORDS



1- ACCORD EX, 4 dr. sedan, 5 spd.
4 -ACCORD EX, 4 dr. sedan, auto.
1 -ACCORD EXR, 4 dr. sedan, 5 spd., (demo)
2 -ACCORD EXR, 4 dr. sedan, auto.

CIVICS



1- CIVIC, std.
1- CIVIC CX, ~~sold~~ h/b, auto
1 ~~2~~ CIVIC DX, h/b, 5 spd
2 ~~3~~ CIVIC DX, h/b, auto.
1- CIVIC S/i, h/b, 5 spd
1- CIVIC, 5 spd., stn. wagon

IF A 1990 HONDA DOESN'T FIT YOUR NEEDS TRY ONE OF OUR USED CAR MODELS

1990 PONTIAC SUNBIRD LE red, 2 door, automatic, sunroof, 12,000 miles	1989 HONDA ACCORD EXi SOLD automatic, air conditioning, sunroof	1989 HONDA ACCORD EXi 5 spd., air cond., sunroof, loaded, very low mileage 8,000 miles
1988 JEEP CHEROKEE 4x4 4 L, automatic, 4 door 25,000 miles	1987 HONDA CIVIC GL automatic 4 door 28,000 miles	1987 ACCURA LEGEND V6, automatic, loaded, luxury, 48,000 miles
1986 HONDA PRELUDE S/E 2 door, coupe, 5 spd., sunroof 42,000 miles	1986 OLDS CALAIS 2 door, automatic 48,000 miles	1985 HONDA CIVIC WAGON SOLD automatic very clean
1985 CAMARO Z-28 automatic, t-bar, air, loaded, 52,000 miles	1985 NISSAN MAXIMA automatic fully equipped sunroof	1985 NISSAN 300 ZX 5 spd. T-bar roof

Our Service Dept. is open until Noon on Saturdays

CORNWALL HONDA
1200 Brookdale
Cornwall
933-7558

1990 Honda Clear Out - Make your best deal of the year!



Fall Food Fair

on: September 23

from: 2:00 p.m. until 7:00 p.m.

Entertainment, Face Painting,
Food Sampling, Quarter Pounds and
much, much more!

Fun! Fun! Fun!

***IGA* ALEXANDRIA**

Township's zoning administrator resigns after seven years

Dave Dumouchel, who has been the township's zoning administrator for seven years, has resigned effective Nov. 1.

In an interview, Dumouchel said he is leaving because he wants to devote his time to his hog farm.

He said he enjoyed the time he spent as zoning administrator, and particularly rewarding was his role in administering provincial programs which help rural residents to renovate and repair their homes with the aid of a loan from the province.

Dumouchel said he expects the importance of zoning in Lochiel Township will continue to increase.

Prior to accepting the job as zoning administrator, Dumouchel was the chairman of the township's committee of adjustments and served a term on council in the late 70s.

In July, council overturned Dumouchel's decision not to allow a rezoning of agricultural resource land.

Bylaw gets reconsideration

The proposed property standards bylaw received impromptu attention from council after Bylaw Enforcement Officer Al Pickett once again introduced the subject of untidy properties.

Pickett conceded that the bylaw was a last resort, and that most of the properties owners who a few months ago were asked to clean up had done so. But he added, "If you don't wield a big stick, it (untidiness) is there."

He said he knows of an elderly woman whose property is surrounded by untidy ones, and "there's nothing I can do."

Reeve Ron MacDonell asked whether a letter from the township to the non-compliant property owner would help, but Pickett responded, "That's a heck of a way to run a ship. If you have a bylaw enforcement officer, give him something to enforce.

"We all have to live by rules in life and this is just another rule," he said of the bylaw. "You have to get down to facts. You have to have something even if you only need it for the odd person."

In the spring, Dave Dumouchel--as a Lochiel resident and not in his role as zoning administrator--asked council to hold off on adopting the bylaw, and offered to personally ask several property owners to a meeting with council. Most owners attended the meeting and complied with council's request that they clean up their properties.

Road tour planned

Lochiel Township's fall road tour is scheduled for Monday Oct. 1.

This semi-annual event allows township officials to view projects accomplished during the year.

Lochiel Township

Council briefs

The regular meeting of Lochiel Township council was held on Tuesday, Sept. 11 at 7 p.m. at the township hall. The following are among items dealt with by council.

The bylaw could dictate standards for people's yards.

Counsellor Peter MacSweyn was concerned that it could fuel fights between unfriendly neighbors who could call the bylaw enforcement officer to rectify any small matter covered in the property standards bylaw.

Counsellor William Hagen said if another bylaw comes to council's table, he would prefer that it was simpler than the one council considered earlier this year.

Smoother sailing on McCormick Road

The ride may soon be somewhat smoother for people who travel McCormick Road east of the Alexandria airport.

Work to lay gravel on a one-mile stretch of McCormick Road is expected to cost $160,000 and will begin next Monday, to be completed by Oct. 12.

The project will be paid for in part by a grant from the Ministry of Transportation.

Plans were to tar and gravel the road, however, this had been postponed until May.

Fence viewers decision upheld

Two Lochiel residents who hoped council could settle a dispute concerning the replacement of fencing which divides their properties, were told that decisions recently made by the township's fence viewers would stand firm.

Council does not generally become involved in matters regarding fences on private properties.

Wesley Dalby, owner of land at Lot 3, Conc 3, told council that he agreed with the fence viewers' decision that he and Ray Charlebois, owner of the abutting Lot 4, Conc 3 property would each repair or replace half of the fence running between their properties.

The fence viewers, who act as abitrators when disputes regarding the responsibility of fence repair or replacement arises, were called in by Charlebois after Dalby refused to assume the cost of replacing half of the fence.

The fence viewers determined that only portions of the fence would have to be replaced.

Board's decision disputed

Council "adamantly"disagreed with recent resolutions by the SD&G Roman Catholic Separate School Board which stated that without the consent of trustees, events not organized and supervised by the school staff could no longer be publicized through the school or through announcements sent home with students.

Councillor William Hagen, who raised the matter, said he believed that extracurricular activities such as hockey, figure skating and boy scouts are important to children and need to be publicized through students.

Council's motion stated the board should 'promote activities other than those organized by staff. As a collector of tax dollars to maintain the level of education currently enjoyed, council is adamant in its request.'

Director of Education Gilles Metivier said Tuesday, the Ministry of Education has stated that "No advertisements or announcEments shall be placed in the school, on school property, or distributed or announced to the pupils on school property without the consent of the board that operates the school, except announcements of school activities."

The French and English sections of the separate school board passed resolutions in early June which stated that announcements of activities not organized or supervisored by school staff would not be permitted without the consent of the board. The English language section further qualified that announcements must relate to an activity involving English language section students.

Recently, due to negative feedback from parents, the French section trustees voted to review the June resolution and may, in October, vote to place the decision-making power in the hands of the principals or PTAs.

The English-language section may also give the matter further consideration at its October meeting, due to feedback from parents.

Council eyeing Neighborhood Watch

Lochiel Township needs Neighborhood Watch, Deputy Reeve Jean Lucien Larocque told council.

Larocque said he wants to launch the OPP endorsed and resident-run group due to the large number of break-ins and thefts which have occurred in the township.

Clerk-Treasurer Ray Charbonneau was asked to look into obtaining information from the OPP. A meeting date has not yet been set.

Francophone radio station discussed

A meeting to discuss the possibility of starting up a francophone community radio station took place Thursday at the Perpetuel-Secours school in Alexandria.

Organizers met with key players from a similar station, which aired in Cornwall for 12 days this summer, as well as local French-speaking social club members and councillors.

Among those present was Etienne Saint-Aubin, a Cornwall lawyer who was very involved with the June 12 to 25 experiment station.

He wants Alexandria join together with Cornwall and start up a community radio signal after the success in Cornwall.

"There has become an absence of voice for francophones in the SD&G area since the French language station CFML closed six years ago," Saint-Aubin said Friday. "Community stations are important to give people the opportunity to hear themselves and develop the region."

At the meeting, he said to the French-speaking audience that this is a unique opportunity.

"This is your (the Alexandria area) chance to say yes or no. But if you miss the boat, you miss the boat."

The station, which Saint-Aubin estimates will cost $300,000 plus, could receive funding for capital costs from both governments: 50 per cent from federal funds and 25 per cent from the province.

He said Cornwall, and the Alexandria area if it decides to join, should be looking at collecting more than the remaining percentage.

"We need to look at raising more than just the 25 per cent. We need to have a reserve so when we open the doors, we will have the ability to withstand," Saint-Aubin said.

The local objective for the region is $150,000, of which $28,000 has already been raised.

The response was varied, but everyone was agreed it would be difficult to get the funding.

"Everyday someone is banging on the township door for money. There's just not enough to go around," said Kenyon Township councillor Michel Lacelle.

He also noted that only about two per cent of the people in Kenyon speak French.

A representative from the board of directors of trois p'tits points... Cultural Centre Jean-Marc Lefebvre agreed, saying "you can't ask people to keep giving money."

Alexandria Deputy Reeve Jacques Jolie proposed selling lottery tickets "one to every francophone in Cornwall and Alexandria."

He also suggested a mass bingo like the one used to raise money for the Sports Hall of Fame.

Another meeting is being scheduled, and should be held next month, said Therese Wheland, one of the fundraising organizers and part of the initial group involved in the set up of the station.

"For the time we will talk to different groups about this project and find out if people will support the idea," she said Friday.

Saint-Aubin said the sooner everything is settled, the sooner they can begin to start fundraising. He also said they were going to try and collect all the money by early '91 and then make submissions to the government.

"There's no way we can appear before the CRTC (Canadian Radio-Television and Telecommunications Commission) without commitments," he said, adding their target date to get the station on the air is Christmas '91, if they have enough support.

Zebra mussels irritating federation

The Ontario Federation of Anglers and Hunters wants SD&G United Counties Council to "take political action now" to stop the spread of zebra mussels which are beginning to clog municipal water systems in the Great Lakes basin.

United Counties council filed the petition this week, but there was no action.

The federation says zebra mussels, thumbnail-sized molluscs which can create as many as 40,000 young per year, are taking over many parts of the Great Lakes. Scientists say they are damaging fish stocks and industrial water intakes.

The federation wants local municipalities to write the minister of natural resources and the federal minister of fisheries and oceans for action, before zebra mussels move to inland waters.

4 HOUR RING SIZING and CHAIN REPAIR
First in finest diamonds
fraser jewellers ltd.
13 SECOND ST. WEST

THE SHARPEST DEALS IN TOWN
RIGHT HERE, RIGHT NOW!
TOYOTA
OUR 90's ARE DISAPPEARING
NO ILLUSION
NOTHING UP OUR SLEEVES
Our Prices Are
SO LOW

ON EVERY 1990 IN STOCK
Come see for yourself how we do it
An Example of our Super Deals
BRAND NEW '90 COROLLA
Drive Away for only
$235* per mo.

Stock #2161
Price Includes Freight, PDI, Tax and Licence
*Based on $3,500 downpayment or equivalent trade, 15.5% interest, 60 month term, on approved credit.
Test Drive Your Choice Today
AND GET A FREE T-SHIRT
HOURS: Mon.-Thurs. 8-8; Fri. 8-6; Sat. 9-3
ECP
Seaway TOYOTA
Home of The People Who Care
1515 Pitt St. North Cornwall 38-1c 932-1106

SHOP EARLY FOR CHRISTMAS
LARGEST SELECTION OF GRANDFATHER CLOCKS in town
ARRIVING First Week of October
30% OFF
Christmas Layaway. No Interest
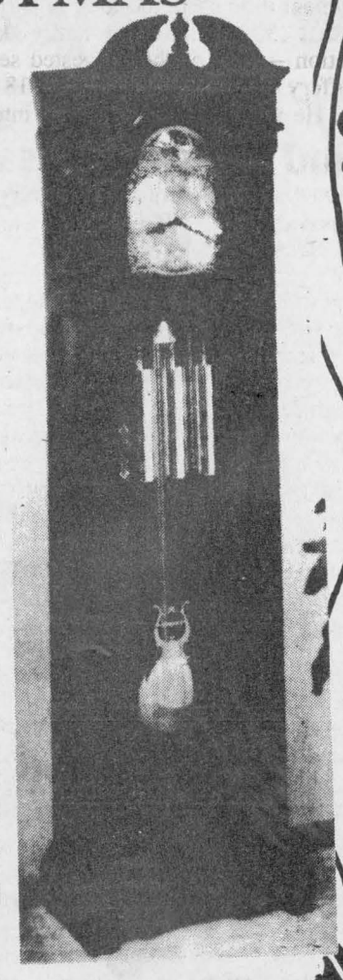
Our Complete Assortment 10K Gold CHAINS Reduced 30% OFF
DIAMOND Engagement Ring Sale 25% OFF
LARGE SELECTION OF 10 K GOLD RINGS
DIAMOND RINGS WHITE GOLD 50% to 75% off
FREE DRAW on GRANDFATHER CLOCK
Valued at $3,500
Prize Drawn Dec. 24/90
COUPON
Name:
Address:
Phone:
Poirier Jewellers
Poirier Jewellers
All Jewellery Repairs Done On Premises By Two Certified Jewellers
EASTCOURT MALL
933-3170

Court report

The following are cases dealt with by Judge R.G. Masse in Alexandria Provincial Court on Thursday, Sept. 13.

Conditional discharge granted

A Montreal man was given a conditional discharge and ordered to donate $100 to the Alcohol and Drug Addiction Foundation after being found guilty of possessing a narcotic.

Judge R.G. Masse told Eric Foot, a 37-year-old veterinarian, that he should be setting good examples, and that drug abuse is "the worst problem we have in North America these days."

Masse also told Foot that every time someone takes drugs illegally, 'it contributes to murder and robberies on this continent and others.' Though defence lawyer Roger Bellefeuille requested an absolute discharge, Masse told the court it was not his policy to grant such a discharge, even for 'soft drugs' like hashish.

Crown prosecutor Paul Syrduk asked that the judge impose a conditional discharge and request a donation to a substance abuse control centre.

The judge took into consideration the $15 value of the drug Foot was found guilty of possessing, that this was Foot's first offence and that he had status in the community.

The contribution to the Alcohol and Drug Addiction Foundation would "help right the wrong you have committed and besides, it is a tax deduction," Masse told Foot.

Foot was apprehended by OPP in Charlottenburgh Township on Sept. 9, after police observed that his vehicle was exceeding the speed limit. The accused turned over about a gram of hashish after OPP noticed paraphernalia for smoking the drug, in the car.

Foot will be on probation for three months and must also pay a $35 surcharge.

Impaired driving nets jail

A Glen Walter man was sentenced to 15 days in jail, ordered to perform 150 hours of community work and is prohibited from driving a motor vehicle for one year, after being found guilty of driving with a blood-alcohol level exceeding the legal limit.

Bruce Escoffery, 31, was taken to Cornwall General Hospital on June 17, after OPP found him covered in blood, sitting beside his vehicle which had left the South Service Road in Lancaster Township, and rolled several times. A blood sample taken at the hospital revealed a reading of 255 mgs of alcohol in 100 mls of blood.

Judge R.G. Masse told Escoffery he was lucky he hadn't killed himself and that it was fortunate no one else had been hurt.

Defence lawyer Roger Bellefeuille told the court that though the breath test readings were high, Escoffery's background was clean. He said he agreed that the circumstances required a period of incarceration, but asked that the term be as short as possible„to allow Escoffery to return to his role as sole custodian of his five-year-old daughter.

Bellefeuille added, Escoffery had previously experienced a personal tragedy, and that it was possible emotions were running high at the time of the offence.

But though Crown Attorney Guy Simard conceded that Escoffery was a first-time offender, he said the high readings and vehicle accident were aggravating features which must be reflected in the length of incarceration. He requested 21-30 days.

Masse asked Simard whether he believed community service could be used as an alternative to incarceration.

Simard responded that to order community service in such a case would set a precedent which would go against the principles of sentencing.

Masse said he wanted to "send a message that you don't drink and drive. People like yourselves don't like jail and most people that drink and drive don't like jail." He conceded that Escoffery could lose his employment if he spent too long in jail, and after some figuring, determined that 150 hours of community work was equal to 15 days of incarceration — half of the suggested sentence.

Escoffery will be on probation for 18 months and must pay a $35 surcharge. He will serve his sentence intermittently on weekends.

Found guilty of assault

A $500 fine, 100 hours of community work and three years probation was imposed by Judge R.G. Masse who found Glen Robertson resident Viateur Sauve guilty of assault.

The 45-year-old Sauve had been charged with assault after he repeatedly hit his wife's head on a door. Masse told the court that evidence showed that his wife had screamed throughout the assault and had escaped.

A pre-sentence report ordered last month reflected that Sauve had a drinking problem, and a problem communicating with his wife.

Though defence lawyer Roger Bellefeuille suggested that Sauve receive a combination jail term and community work sentence, Masse decided that a jail term in this case was inappropriate, due to the fact that Sauve works seven days a week at several jobs and these tasks would have had to be taken over by his wife during his incarceration.

Prior to sentencing, Masse asked Sauve's wife whether she loved her husband and whether she will stay with him. She responded affirmatively, as did her husband when he was posed the same question. Masse also told Sauve that his wife was his equal, not a possession, and ordered him to give her respect.

Masse told Sauve he could count himself lucky he was not going to jail for the offence.

Sauve was ordered to pay a $50 surcharge.

Urquhart among convention delegates

Lancaster
Janice Montreuil
347-7464, 347-2420



Another week gone by so quickly that my poor head is still spinning. Is it really the middle of September? It is so sweet to see the dear little children that live on our street coming and going on the school bus. Even the local doggies perk up when the bus stops. Quite an event in tranquil South Lancaster.

* * *

Just a reminder of the events on at Lancaster Legion Branch 544 during this "Legion Week." Still to come are the Casino Night on Friday (Sept. 21) at 7:30 p.m. and the Steak barbecue dinner/dance on Saturday (Sept. 22) at 6 p.m. Call the Legion at 347-3286 for more information and tickets. Members of other local branches and their guests are most welcome to attend.

* * *

A "Landscape Gardening" course is being offered by the Federated Women's Institutes of Ontario. Any local organization may send two leaders to Kemptville on Saturday (Sept. 29) to take advantage of this full day course and are welcome to do so. It is open to all age groups. For more information, please contact Marion Urquhart at 525-1641. A fee is charged for this course.

* * *

The Youth Group of St. Andrew's Presbyterian Church, South Lancaster will begin their fall season with a brief meeting at the Manse on Saturday (Sept. 29) at 7 p.m. After the meeting the group will enjoy an evening of bowling at the Alexandria Bowling Lanes. All young people from the Lancaster area, Grades 8 and up, are most welcome to attend.

* * *

The Lancaster and Area Ecumenical Choir continue their practises on Wednesdays (Sept. 19 and 26) at 8 p.m. at St. Andrew's Presbyterian Church, South Lancaster. The choir will sing at a service of 'Song and Praise' on Sunday (Sept. 30) at 8 p.m. Voices, bells, horns and notes play a big part in this special service.

* * *

Knights of Columbus No. 8715 Lancaster will be holding a 'Thanksgiving Bingo' on Sunday (Sept. 30) at 7:30 p.m. at St. Joseph Centre in Lancaster. The prizes are ham and turkey, (yum-yum). Everyone is welcome to attend. The Knight of the Month for July was Richard Pilon. He is to be congratulated for his work on the recent very successful yard sale. The Knight of the Month for August was Jean Poirier.

* * *

June Pecore of the Char-Lan Alley Cats Bowling League called to let everyone know that the club started their 1990 season on Sept. 13. There are 12 teams this year. Joyce Lalonde is the new president; Elizabeth Wilcox is secretary and Ina Davies is treasurer. Charlie Heath will assist Joyce and will place spare bowlers on teams when necessary. All players are requested to call him at 347-3623 when they are going to be absent. Doreen Kennedy will be June Pecore's assistant. The group is looking forward to another season of fun at the Olympia Bowling Alley in Cornwall. Men's high single and high triple were both taken by Eric Urquhart with 300 and 662 points respectively. Ladies' high single starred Dot Walters with 235 and the ladies' high triple was won by Betsy Robinson with 544.

* * *

Doreen Robinson of the Lancaster Public Library called with the results of a reading program which ran from June 23 to August 25 with 48 participants. There were 848 books read. Winners were as follows. Grades 1-3 — Danny St. Pierre; Grades 3-5 — Steven Doonan and Grade 6 — Sarah Leger. A party was held on Aug. 29 and 34 children attended. Many thanks to Mrs. Vokins, the Brownie leader for supplying all the games and to local sponsors, Lancaster Freshmart and the Talk of the Town. The party was enjoyed by all.

* * *

On Sunday (Sept. 9) St. Andrew's Presbyterian Church Sunday School in South Lancaster began its fall season with a video on the life of Jesus. During the service Rev. Ian MacMillan extended his thanks and appreciation, on behalf of the Session, to the teachers for dedicating their time and talents to the work of the Church School. This year Alex Cumming and Connie Ferguson will act as superintendents while Mary Cumming will continue as music director. Other teachers who were commissioned to teach were John Ferguson, Elizabeth MacLachlan, Rahel Meier, Sylvia Meier, Wilma Ogilvie, Angela Smith, Maureen Teskey and Tammy Wereley. Also during this service the congregation was pleased to welcome Milton MacDonald and Bruce Myers who sang several hymns of praise. At the conclusion of the service everyone was invited to the church hall where a coffee fellowship hour was enjoyed by all.

* * *

A special note to Annette Chretien who called me this week concerning a number to call to be a volunteer for our local "Meals on Wheels" program. Annette, you can call Pauline Ashton at 347-3942 for more information.

* * *

This week we have two local couples celebrating (or have recently celebrated) their 50th anniversary. Best wishes to Hector and Yvette Leblanc for Sept. 7 and to Euclide and Beatrice Labelle for Sept. 24. Both happy couples are from Lancaster.

* * *

The 44th Biennial Convention of the Ladies Auxiliary to the Royal Canadian Legion, Ontario Provincial Command was held Sept. 9 to 12 in Sudbury, Ont. Sheila Urquhart, voting delegate from Branch 544 L.A. was one of the 1,573 women registered and this was the largest convention ever hosted in the City of Sudbury. The parade on Sunday, even in the rain, was a sight to behold with pipe bands, brass bands and more than 350 colors flying. District '6' was well represented and Zone G4 had delegates and observers from Hawkesbury, Lancaster, Cornwall and Long Sault. There are 374 auxiliaries across Ontario with a membership of almost 26,000 and the combined efforts of these women raised more than eight an a half million dollars in the past year for projects within their communities.

Granite - Marble
Mosaic - Bronze
MONUMENTS
BRUNET
MEMORIALS
Gerard Bourré
Representative
Lochiel St. West
Alexandria
525-2511
36-4c

Why Look Anywhere Else?
Glengarry News
Has What You're Looking For!!
Classifieds

JOIN US AT THE
PRIEST'S MILL PUB
Where good friends meet. For good times join us now for
"SHRIMP HOUR"
Mon. to Fri. 3 p.m. to 5 p.m.
15¢ a shrimp (peel your own)
WEEKLY SPECIALS
Mon. — Steak and Salad Bar 9.25
Tues. — Pasta night, choice of 3 items 5.95
Wed. — Wingy Wednesday, 5¢ a wing
Thurs. — Steak and Shrimp and Salad Bar 10.95
Fri. — (Mexican night) Combo Fajitas for two 19.95
Sat. — Prime Time (prime rib, baked potato, veg. Salad Bar) 10.95
Sun. — Choice Munchie Combo Platter 5.75 (shrimp, chicken fingers, zucchini sticks, onion rings)
or Buy One 10 oz. N.Y. Sirloin and get the next one at 1/2 PRICE
Served with baked potato, veg., salad bar
ALL MUNCHIES 1/2 PRICE AFTER 8 P.M.
Also Kids Allowed until 8 p.m.
DINING ROOM
Friday, Saturday, Sunday
Table d'Hôte, Seafood Chowder, Shrimp Tomato, Coquille St. Jacques or Chicken Cordon Bleu, Garden Vegetables, Spanish Rice, Cherries Jubilee, Coffee or Tea
19.95
BREAKFAST SPECIAL
2 eggs any style, ham, bacon, or sausage, home fries, toast, jam, coffee or tea
$3.25
7:30 a.m. to 11:00 a.m.
PRIEST'S MILL
RESTAURANT & PUB
Main St. and Mill Square
525-4131

ELEVENTH
Anniversary
BIRTHDAY
SALE
cornwall square
AT THE INTERSECTION OF PITT & WATER STS., DOWNTOWN CORNWALL
SEPTEMBER 17 - OCTOBER 6, 1990
all you could ask for
YOU COULD WIN
ONE OF 2 TRIPS TO
HAWAII
Draws take place September 29th, and October 6th
SHOP AT YOUR FAVOURITE STORE
One ballot for each purchase
JOIN IN THE CELEBRATION!
From your merchants in collaboration with Algonquin Travel and Canadian Holidays
38-1c

Decaying shoreline reconstruction underway

A joint effort to construct a new shoreline along seven properties on the St. Lawrence River has set a good example of how various agencies and individuals can successfully work together, Raisin Region Conservation Authority (RRCA) General Manager Mike Lalonde said Monday.

Lalonde explained that an owner of land along the river near Purcell Road approached the RRCA about two years ago, looking for help to stop the shoreline from creeping closer and closer to his home.

The authority investigated, found that six neighboring properties also had older, decaying shoreline protection in place, and decided to see what it could do to create a more stable retaining wall for all the properties.

Meetings among the authority and landowners took place and the landowners agreed to join the project.

While they will pay the approximately $65,000 cost of construction, the RRCA provided an engineer, a construction supervisor, obtained the permit from Ministry of Natural Resources necessary to do any work on bodies of water, and negotiated encroachment agreements. Encroachments occurred when portions of properties were enlarged by being built up and extended onto land which was under water. The land under water is owned by the crown.

The work, which began around mid-August, was necessary, said Lalonde. If a new wall had not been constructed, the waterline would have continued to move toward people's homes. Some houses were so close to the water, residents almost stepped into the river from their back door, he said. They couldn't afford to lose anymore land because their properties were small enough, he added.

The work is for the most part complete and now the RRCA will survey the land to determine the size of the encroachments, in some cases two or three feet, and in others, 10-15 ft. Once that it complete, landowners will purchase the land.

FOUR-WEEK STUDY TOUR TO INDIA
THE ROTARY FOUNDATION OF ROTARY INTERNATIONAL
Applications are invited from men and women between the ages of 25 and 35 inclusive, to be part of a Group Study Exchange team that will visit New Delhi, India and the surrounding area for four weeks from January 19 to February 20, 1991.
The Group Study Exchange program is funded by the Rotary Foundation, to further international understanding and good will. It offers a unique educational experience and an opportunity to study a parallel business in a foreign land.
Candidates for this G.S.E. team must be citizens of Canada or the United States and currently employed on a full time basis for a period of at least two years in a recognized business or profession.
For further information, contact D. C. Miller, Cornwall Rotary Club, Tel. 931-2939 (evenings), 346-2143, 1-800-267-1726 (days). Applications close September 30, 1990.
38-1c

Glengarry Agriculture

Fall should alert farmers to vital chores

Glengarry Farm Report

Nancy Noecker

September . . . that means fall . . . and that means . . . short pastures, supplemental feeding, and thinking about the winter feed supply.

In light of this, have you tested your hay or main forage? Have you thought about having a ration worked out for your herd?

Neither of these will magically manufacture feed for you, but they may help in dividing it up so that you get your best use and value out of it. It may help to cut down on additional supplements, or help in getting that right mineral mix, or possibly tell you that your heifers need extra if they are to be big enough next spring.

From any of these results the herd comes out the winner, and hopefully you the producer as well. Kits to test your feed can be obtained at the OMAF office. If you are in Red Meat II, your rations may qualify for the Ration Formulation Grant of $50/ration up to $200. (Please see your OMAF office or beef specialist for details.)

The fall rush . . .

Colored leaves . . . that means fall . . . and that means . . . BHIP weaning weights, Replacement heifer selection and calf sales — the pay-off!

Are you taking weaning weights this fall? They can certainly be a useful culling and selection tool within your herd whether you are in Red Meat or not.

If your weigh sheets are filled out before weighing it certainly makes things flow smoother on weigh day and helps in getting the information back to you quickly. If you aren't weighing for another month or so consider filling in a birth report and sending this to the OMAF office now. You will then receive back a typed copy to which you only need add weaning weights on weigh day.

Again this record will move through processing much quicker and get your indexes back in time to make those decisions on which heifers to keep for replacements. Don't forget to consider the maternal traits and cow families as well as size and weight when selecting those replacement heifers.

The pay-off . . . selling the calf crop. Have you thought about how to get the most dollars out of your steer calves and the heifers not selected for replacements? If you are selling at the farm gate are you up to date on calf and stocker prices? Are you calling the market information line from the Northern Cattle Sales Network (1-800-461-9622)? If you are selling in a calf or stocker sale do you have the calves sorted into even saleable lots? This means sorted by sex, weight, type-by frame and muscling, and color, while keeping the lot size as large as possible. So here's hoping for a healthy pay-off for the fall of 90!

The fall rush . . . Frosty nights . . . that means fall . . . and that means . . . pregnancy checks, cull cows, and herd health.

These three really go together. Now is the time however, to get the preg checks done and weed out those open or late bred cows before they start munching into your winter feed supply. If you have lots of feed though, you may want to consider feeding those culls to some heavier weights and marketing them in the new year.

A herd health system can be part of your Red Meat participation, or it can be just for your herd's benefit. When the cows are going through the chute is the time to be working with your vet. Between the two of you the decisions should be made for what vaccinations or booster shots are needed and which cows are candidates for worming.

Remember if you are applying under Red Meat for the herd health grant you need a Herd Performance Summary filled in by you and your vet as well as your application for the grant. The benefits to you? A healthy herd is more productive and has less emergency vet costs.

Upcoming month could keep Glengarry farmers on the go

Rural Calendar

Sept. 8, 12, 15, 19, 22, 26, 29/90: Goat Management course, OMAF Alexandria;

Sept. 18-22/90: International Plowing Match & Farm Machinery Show, Brant County, Paris, Ontario;

Sept. 30/90: Canadian Organic Growers' Harvest, Festival and Fair, Almonte, Exhibition Hall;

Sept. 30-Oct. 6/90: Provincial Agri-Food Week;

Oct. 1/90: Deadline — 3-year Grains Stabilization Plan Applications;

Oct. 7-12/90: 23rd International Dairy Congress & Exposition/90, Montreal Convention Centre;

Oct. 12-15/90: Ottawa Winter Fair, Lansdowne Park, Ottawa;

Oct. 13/90: Beef Cow/Calf Seminar, Markdale Community Centre;

Oct. 15/90: Deadline — Seasonal Housing Applications.

Howes honored for dedication to Holstein industry

About 400 friends and Holstein enthusiasts gathered at the Angus Gray Centre, Maxville, to pay tribute to Murray and Lillian Howes on Friday, Sept. 7 for their years of dedication to the Holstein industry and community.

The evening was hosted by the Glengarry Holstein Club.

The guests of honor were presented with a Peter Snyder painting of the Martintown Mill on behalf of all present.

Robert MacDonell, Williamstown, acted as toastmaster. He called on David Clemons of Holstein Canada, Charlie Farlinger, fellow director and Robert MacDonald, a neighbor, to bring greetings. The evening was enlightened by an entertaining roast co-ordinated by Susan Robertson and her accomplished band of actors reviewing the honored guests years in Glengarry and with Holstein Canada.

The event was one of many in honor of Murray's year as president of Holstein Canada. During the year he has travelled to Spain, Japan, United Kingdom and the U.S. as well as all over Canada. The year will be highlighted in Kingston on April 14-16 when the national convention is held there.

A full three days of fun is planned; the president's reception will be held in the barracks at Old Fort Henry. It also includes a Sunday curling bonspiel, ladies escape, evening theatre extravaganza and a Glengarry ceilidh.

Trailer owners wait for news on tax assessment

Trailer owners can heave a collective sigh of relief — they won't be taxed. At least not by the Liberal government.

But that promise came less than one week before the NDP kicked David Peterson out of the park.

The promise — a written commitment that the Liberal government would not assess trailers camped by the season and used for recreational purposes. A permit fee of $50 would take the place of the taxes.

This promise was made to over 200 very concerned private campground owners and campers at a barbeque on Sept. 1, but it seems that doesn't mean anything until the legislation is passed.

"It was a significant announcement at a Liberal function, and we got some commitments from them," said Bill Jay, president of the Ontario Private Campground Association. "But Mr. Rae is not obligated to them."

According to Jay, Rae and his people had stated they were not anti-small business. Jay said his association is hoping this means the NDP will give them a fair hearing in the matter.

The alternative to the licence fee, is assessment.

This means owners of trailer that are not permanent, could be taxed as though they were property owners.

This would result in added hardships for trailer park owners who would then have to act as tax collectors, said the owner of Lancaster Trailer Park.

"We don't work for the government," said Raymond Rock, part owner of the park with his wife. "We aren't even open year-round. Assessments would be made in the fall and by spring, some of the assessed trailers may have left. That leaves us with their taxes to pay."

The Rocks said the tax threat is also scaring some campers.

"Most of the people who come here are not that wealthy. They feel they may not be able to pay the taxes and the GST (goods and services tax). They will stop camping altogether," said Theresa Rock.

Jay said he is hopeful, but for now, everyone needs to sit and wait, firstly to hear who will be the new minister of tourism and recreation and what their policy will sound like.

Ma Bell rolls up sleeves in Alexandria

After spending $45,000 for improvements in Alexandria last year, Bell Canada has plans to spend another $300,000 for the surrounding area before the year is over.

Current projects include the rebuilding of the pole line along Hwy. 34 from Alexandria to Green Valley as part of an Ontario Hydro Betterment Project and the installation of digital switching equipment on Glen Roy road.

New cables, buried and aerial, placed along Highway 43 will upgrade services and cable placement to serve the new housing on Hope street is also in the works, a news release from Bell Canada announced last week.

Last year Bell installed new cables in the southern and eastern portions of Alexandria to relieve congestion of the exchange.

The telecommunications company also paid about $85,000 in 1989 municipal taxes to the town.

The taxes are standard, and are paid on their Bishop street service building — $4,253, $1,275 in business taxes and $78,679 in gross receipts..

The gross receipts tax is based on the number of telephones installed in the municipality. For 1989 the tax was $30.35 per phone.

Royal Fair features public speaking

Come and display your public speaking skills at the 1990 Royal Agricultural Winter Fair public speaking contest. Your vision of an environmentally sustainable agriculture, the farmer of the '90s or the marketing of Ontario's agricultural products are three topics you can speak about.

Sponsored by the Ontario Ministry of Agriculture and Food and the Farm Credit Corporation, contestants aged 17 to 24 are invited to participate. Speakers must present a speech five to seven minutes long, in English or French, on one of the topics mentioned above.

Speakers will go through preliminary rounds on Saturday, Nov. 17 from 9 a.m.-5 p.m. in the trophy room, upper level, east annex, Coliseum, at Exhibition Place in Toronto. The finals are at 7 p.m. the same day on the Ministry of Agriculture and Food stage, in the lower level of the east annex in the coliseum.

the first prize is $300 plus an event-filled day at the ministry; second prize is $150; and third prize is $50. Cash prizes are awarded by the Farm Credit Corporation.

To register, contact: Ted Young, Farm Credit Corporation, Suite 201, 450 Speedvale Ave. W., Guelph, Ontario N1H 7G7, (519) 821-1330. Registration must be postmarked by Oct. 12, 1990.

Atlantic Hotel
The Station, Alexandria
Friday, September 21 and Saturday, September 22
KILDONAN
Barry Dunlop, Vince Griffin
Coming:
Friday, September 28 and Saturday, September 29
SOUND EXPRESS
Watch Your FAVORITE SPORT On Our Giant TV

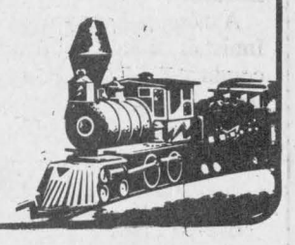

Just in time for school pictures!
Large assortment of frames in many sizes and shapes, modern and antique
And at very reasonable prices...
DESROSIERS & HOPE
JEWELLERS & GIFTS
49 Main St. S.
525-2339

JEEP CHEROKEE
10.9% FINANCING
On approved credit
OR
ONLY $19,995*
Limited time offer
'90 CHEROKEE SPORT
Stock #2534



Four door, 4x4, PS & PB, 4 litre, 6 cyl., fuel-injected engine, cloth bucket seats, console with armrest carpeting, visibility package, rear defroster and wiper, interval wipers, AM/FM stereo, tilt steering, all-terrrain 215 Michelin radial tires and more.
7 YEAR/115,000 km WARRANTY
*Freight, PDI, Tax and lic. extra, rebates assigned to dealer
WE HONOR ALL CHRYSLER WARRANTIES
CORNWALL
JEEP EAGLE
704 Plitt Street, Cornwall
938-0934
Jeep. Eagle
38-1c

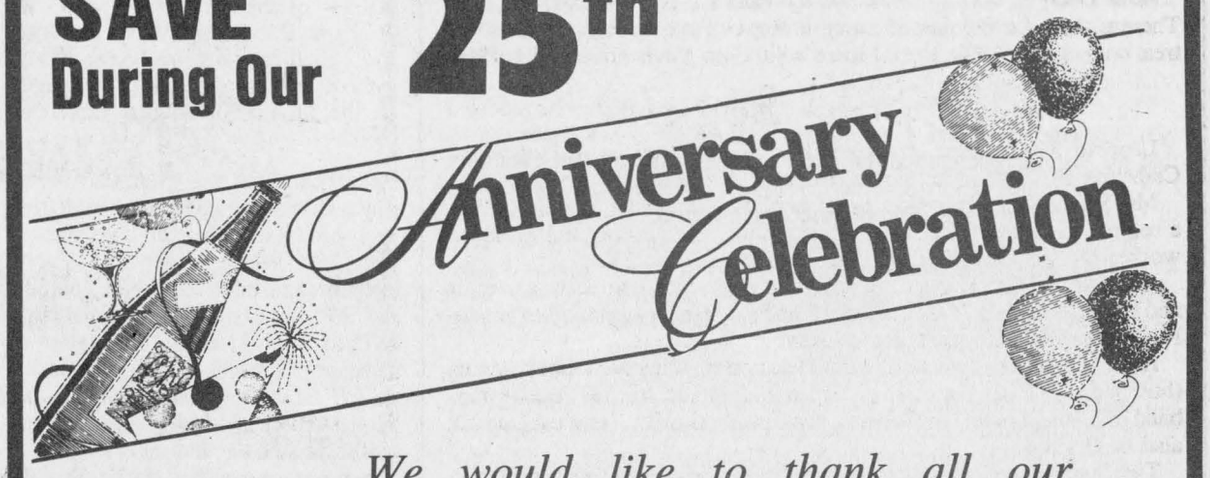

SAVE During Our 25th Anniversary Celebration
Friendly, Courteous Service
We would like to thank all our customers for their patronage the past 25 years. We look forward to serving you in the future.
CLOCK RADIO AM/FM, alarm 19.99
SHEETS Queen Size 29.99 set
BED FRAME Adjusts 39" to 60" 39.99
BOUDOIR LAMPS 29.99
HASSOCK 49.99
WOODEN ROCKER 59.99
BRASS LAMPS 59.99
Specials in effect while quantities last.
MARCEL TV-FURNITURE
369 Main St., South Alexandria 525-3692

Obituaries

Lloyd MacPhee

A veteran of World War II, Lloyd MacPhee died suddenly at his home in Innisfail, Alberta, on July 13, 1990.

He was born at Dunvegan, on October 15, 1918, the youngest in the family of John R. MacPhee and his wife Annie McDonald. At the outbreak of World War II he joined the army and served throughout the European campaign. Following his discharge he moved to the Penhold District of Alberta where he worked on construction. Upon retirement he resided in Innisfail. He is survived by two brothers, Neil of Cadillac, Mich., and Donald E., Penhold, Alberta, and one sister Kate of Mount Holly, N.J., and a number of nieces and a nephew. He was predeceased by his parents, three sisters, Fanny, Dolly and Donalda, and one brother Borden.

A memorial service was held on July 20 at the Metcalf Funeral Chapel, Innisfail, with Rev. David Gilchrist officiating. The Canadian Legion conducted the Last Post ceremony. Following cremation the ashes were interred in the family plot in Kenyon Presbyterian Church cemetery, Dunvegan.

Evelyn Lalonde

Evelyn Lalonde passed away on Sunday, August 26, 1990 in Lachute at the age of 69.

Born in Vanklek Hill, she was the daughter of the late Charles Tittley and his wife Léa Lalonde.

In 1936, she married Maxime Lalonde of Alexandria and four years ago, they celebrated their golden wedding anniversary together with family and friends.

Mrs. Lalonde leaves behind a loving family, her husband Maxime, five sons and five daughters. They are: Jean-Guy, Gilles and Jacques of Edmonton, Claude of Penetang and Michel of Apple Hill, Diane (Mrs. Arthur Trottier) of Brownsburg, Gisele (Mrs. Leonard Robinson) of Fassifern, Lise Lee of Stroud, Ont., Jeanne Prophet of Nashville and Yvette Taillefer of Alexandria; also 29 grandchildren and 13 great grandchildren.

She will also be missed by her mother Léa Tittley, two sisters, Annette Rozon and Fleurette Periard, all of Alexandria, also her brother Leo Tittley of Pte. Claire. She was predeceased by a sister Laurette Lalonde and a brother Rheal Tittley.

The largely attended funeral was held to the Sacred Heart Church for a funeral mass celebrated by Rev. Roger Desrosiers. The music was rendered by Lise Larocque, and Elaine Theoret assisted by Debbie Decoeur, organist.

Interment was in the parish cemetery and the pallbearers were her brother Leonel Tittley and her five sons, Jean-Guy, Claude, Gilles, Jacques and Michel.

Cecile Decoste

Lancaster Township native Cecile Decoste died on Aug. 17, 1990 at Hotel Dieu Hospital, Montreal, after a brief illness. She had celebrated her 80th birthday on Aug. 1.

She resided in Montreal most of her life and retired from Bell Canada but was still active in the Pioneer Club and involved in many of Notre Dame de la Salette Church activities. She travelled extensively during her retirement years.

Born on the 8th Conc. of Lancaster, Miss Decoste was the eldest of the family of the late Raoul Decoste and his wife, the former Maxima Roussin.

She will be sadly missed by two sisters, Mrs. Therese Levert of Montreal and Jacqueline Decoste of Toronto, five brothers, Henry of Montreal, Eddie of St. Roch, Doris of Pincourt, Alcide and Rene of Montreal.

She was predeceased by two brothers, Edgar and Albert.

She is survived by sisters-in-law and numerous nieces and nephews, cousins and many other relatives and a large circle of friends.

The funeral took place on Aug. 20 to Notre Dame de la Salette in Montreal for service at 11 a.m. and burial in the family plot in St. Margaret of Scotland cemetery in Glen Nevis, Ont.

Miss Decoste was predeceased by Paul Levert, husband of sister Therese. Mr. Levert passed away at Royal Victoria Hospital in Montreal on Aug. 10, 1990. Burial was also in Glen Nevis on Aug. 13, 1990.

Léopold Séguin

Léopold Séguin died on September 14, 1990 at his residence 101 Catherine St. East, Alexandria. He was 79 years old.

Mr. Séguin was a long-time member of the Alexandria Richelieu Club, a retired manager of the Nova Scotia bank, Alexandria, and an active worker for the Canadian National Institute for the Blind.

A native of Glen Robertson, he was a son of the late Solyme Séguin and his wife the late Marie-Délima Cardinal. He was married to Marie-Rose Cueirrier who predeceased him.

He is survived by two sons and one daughter. They are Gilbert Séguin (husband of Vivian Laporte) of Green Valley and Michel Séguin (husband of Diane Brunet) of Orleans; and Jocelyne (Mrs. Bernard Dupuis) also of Orleans.

Two brothers and one sister survive. Roland Séguin and Martin Séguin, both of Glen Robertson and Mrs. Patricia Desbiens of Montreal. Six grandchildren mourn the loss of a loving grandfather.

He wa predeceased by one brother, Doris.

The funeral was held on Sept. 17 at Sacred Heart Church. Rev. Roger Desrosiers was the officiating clergyman and he was assisted by Rev. Vital, Rev. Dumoulin, and Msgr. McDougald. Interment was in Sacred Heart cemetery.

The pallbearers were: Jason and Pierre Dupuis, Pierre Brunet, Fernand Brunet, Edgar Lavigne and Jacques Lalonde.

Catherine D. Murray

Catherine Murray passed away at the Cornwall General Hospital on Tuesday, Aug. 14, 1990 at the age of 76.

A lifetime resident of Apple Hill, she was the daughter of the late Willie McDermid and Kate McLaurin. Catherine was a retired employee of the dietary staff at Glengarry Memorial Hospital.

She will be sadly missed by her husband James and family: Marlene (Mrs. Robert Wentzell) Halifax, Nova Scotia, William (wife Melba) Apple Hill, Ethel (Mrs. Dalton Cameron) Brockville and Bonnie (Mrs. Michael Taillon) Summerstown.

She is also survived by one sister Mrs. Irma MacDonell, Montreal and nine grandchildren: Christopher and Kimberly Wentzell, Bernadine and Colleen Murray, Lisa, Jennifer and Ryan Cameron, Jacqueline and Mathieu Taillon.

Funeral service was conducted by Rev. A. Van Bruchem at Munro Funeral Home, Maxville, Interment in North Branch cemetery.

Pallbearers were Christopher and Robert Wentzell, Dalton Cameron, Michael Taillon, Ernest Murray and Marc Guindon.

Deloitte & Touche

CHARTERED ACCOUNTANTS / MANAGEMENT CONSULTANTS

Vincent Patenaude, C.A. — Réal Couture, C.A.
Jean-Luc Poulin, C.A. — Jacques Courville, C.G.A.
Gilles Gratton, C.A. — Gary Hoffman, C.A.
Jean-Pierre Lalonde, C.A. — Lyne Sabourin, C.A.
Marc Joly, C.A.

HAWKESBURY CENTRE
250 Main Street East, Suite 210
Hawkesbury, Ontario
632-4178

ESRG students are back on track



ESRG in the News

C. Nadeau

School has started again and students are slowly adapting to the old routine.

On Sept. 7 the CPO students and some teachers started the year for our youngest students by organizing a "Grade Nine Welcoming Day." There was a free lunch followed by games and activities in the gym. During the afternoon, the grade nines went to the cafeteria where they visited booths set up by different extra-curricular groups they will be able to join during the year.

* * *

For those of you who are waiting for our delicious chocolate bars, there has been a slight delay in their arrival due to unforeseen complications. Since this is the main fundraising activity for the Students' Council, they are anxious to get started as soon as possible. Watch for them.

* * *

Speaking of the Students' Council our members this year are Marc Séguin and Serge Campeau. We are confident they will represent the students of ESRG successfully.

* * *

There is a rumor going around the school that a trip is being organized for students interested in spending their March break in Europe. Further information will be given as plans develop.

* * *

The Génies en herbe team this year is gearing up for competition. The team consists of Stéphane André, Darrell Lafave, Chantal Martin and Dominique Faubert. Their first competition will take place at Radio-Canada in Ottawa on Sept. 23, we wish them good luck! Also, the driver's ed class this semester has 24 students enrolled and is well under way. Watch for them on the roads around Alexandria.

* * *

A yearbook sale is taking place in front of the cafeteria at lunch hours these days. During September there is a special offer on the purchase of a student card and yearbook for only $22 instead of the regular $44. Since there are special discounts at a variety of local stores and at all school dances with this student card, this is a reminder for all of you students to hurry and order yours soon.

* * *

Franco-Soleil, the group responsible for promoting cultural activities in the school, has been organized for the year. The executive consists of Dominique Faubert, president, Mélanie Théorêt, treasurer, Marie-Josée Bergevin, secretary, Chantal Séguin, vice-president and Phillippe Dufour, publicity director. Each member of the executive has a responsibility for one of the major involvements of Franco-Soleil whether it be Le Sablier theatre group, the Radio Etudiante group, the Café chantant or FESFO — Fédération des élèves secondaires Franco-Ontarien. The groups first activity has already begun. They are mounting a publicity campaign; that is, they are selling membership cards at $1 each. These cards entitle the owner to privileges ranging from the right to vote at the general assembly to special discounts on the purchase of clothing that Franco-Soleil is selling. Don't forget to get yours soon, and be listening for the first Radio-étudiante broadcast this Friday morning during period two.

* * *

Along with the beginning of each school year comes some new faces into our midst. Antonio Desaint-Jean, formerly of St. Joseph's High School in Cornwall, is the new head of the français department; Sylvie Leblanc, a native of Alexandria, comes home from La Citadelle to teach biology and mathematics at ESRG; Rejean Lemay also comes from La Citadelle and is the new technical director; and François Nault, the youngest newcomer, has joined the mathematics department. Good luck to all of them and we hope their stay at ESRG is a pleasant one.

MARIN COUNTY
AUTHENTIC
COTTONS

Men's and ladies' casual wear

GRAND OPENING

Thursday, Sept. 20 — 9 a.m.

GRAND OPENING SPECIALS

LADIES'
Marin County Logo PANTS 14.99
US Polo Flannel BLOUSES 14.99

MEN'S
Flannel SHIRTS 7.99
Public Image T-SHIRTS 14.99

UNISEX
Marin County Logo T-SHIRTS 7.99
Marin County Logo Polar Fleece JACKETS 19.99

68 Main St. S.
Alexandria
(former Tootsies location)
525-2240

New guider named to help girls along

Green Valley
Helene Quesnel
525-3303



Well the pleas to find a Guide leader for Green Valley girls, ages 9-12, has finally paid off.

We welcome with pleasure Claire Hambleton who will be "guiding" our Guides this year every Thursday evening at 7 p.m. at Ste. Marie's School. Registration is $20 and Mrs. Hambleton may be reached at 874-2751 or 874-2680.

Brownie suits, new or used, are needed for our little ones. If you have one that you no longer need please call Mrs. Lambert, 525-3628.

* * *

Recent visitors with Artel and Yvette Poirier were Mr. and Mrs. Roger Paiement of Eugene, Ore. and Georgette and Philip Paiement of Tupper Lake, N.Y.

* * *

We welcome Yvette Poirier home after her stay at the Ottawa Civic Hospital where she underwent surgery.

* * *

Green Valley resident John Pugh, who has cancer says he'd like to thank everyone for their prayers and well wishes. According to him he feels 100 per cent better.

He's feeling so much better that he plans to get involved in the local cancer society.

This man should be an inspiration to us all. If most of us had just a fraction of his strength and values the world would be a much better place to live in.

* * *

Ambrose MacDonell and Serge Dreimanis attended the annual Heart and Stroke Conference in Toronto last weekend.

Ambrose is the president of the Glengarry Chapter and Serge is campaign chairman.

* * *

Sympathy is extended to Gilbert Seguin of Green Valley and to his family upon the death of his father, Leopold Seguin of Alexandria.

* * *

Happy birthday to Derek and Vanessa Constant who will be five on Sept. 23. Also to Rene Lefebvre who celebrates his birthday on Sept. 25.

La Leche League

Expectant women, new mothers (with baby) or any women interested in breastfeeding are welcome to attend the monthly La Leche League of Glengarry meeting on Thursday evening at 8 p.m., Sept. 20 in Green Valley meeting hall at the church of Ste. Marie. For more information contact: Mary Ellen Courtright at 525-4082 or Paulette Lefebvre 525-2870.

Greenfield soccer banquet held

Greenfield
Mary Couture
527-2421



The Greenfield soccer banquet was held on Saturday, Sept. 15 in the parish hall. The following are the winners of the trophies.

Senior Men: Top scorer — Benny Phillips, Best forward — Benny Phillips, Best half — Willie Kippen, Most valuable — Phil Lewis, Rookie — William Kaurentes, Most gentlemanly — Donnie Raymond, Most dedicated — David Wensink, MVP Playoffs — Robert Wensink. The team was coached by Russell Raymond and Riekus Wensink.

Bantam Boys, coached by David Wensink: Top scorer — Rodney MacKillican, Best forward — Stephan Davidson, Best back — Andrew Lucking, Most valuable — Brad McNichol, Most gentlemanly — James McIntosh.

Peewee team, coached by Annie St. Denis: Top scorer — Jason Marleau, Best forward — Karl Hehn, Best back — Jason Loranger, Most valuable — Jason Marleau, Most sportsmanlike — Jason McIntosh, MVP Playoffs — Steven St. Denis.

Senior girls, coached by Phil Lewis: Top scorer — Laura VanLoon, Best forward — Cathy VanLoon, Best half — Annie St. Denis, Most valuable — Vivian Franklin, Rookie — Brenda McDonell.

Bantam girls, coached by Kathy Wensink: Top scorer — Christine Villeneuve, Best forward — Carrie Libbos, Best back — Lianne Paquette, Most valuable — Lianne Paquette, Most sportsmanlike — Chantal Davidson, MVP Playoffs — Andrea Villeneuve, Most improved — Roxanne Sarault.

* * *

Roxborough Harnessmen's Association is holding racing Sunday on Sept. 23: Post Time 1:30 p.m.

* * *

The Greenfield Recreation is starting its fall bingo on Saturday, Sept. 22 at 1 p.m. All are welcome.

* * *

Winners of the recreation draw were: barbecue — Michael Evrall, Apple Hill; radio — Raymond Charlebois of Alexandria; $50 — Cathy Lacombe, Greenfield.

Banquet honors athletic achievements

Dunvegan
Marion Loewen
527-2284



On Saturday night, Sept. 8, the soccer banquet was held at the Bonnie Glen. We can be very proud of our senior ladies soccer club coached by Frank Morris and Rene Trottier. They brought home the trophy donated by Russell Raymond for the top scoring team. Congratulations ladies!

* * *

I also noted that Andy Meth of Glen Nevis captured the trophy for best forward, donated by Loewen's Heating Service. I would like to congratulate Andy Meth. The reminder that we had donated that trophy came as a pleasant surprise. I had completely forgotten about it. My husband would have been pleased also.

* * *

The grapevine told me that Sandra Tenger was taken out for supper on her birthday. Paul, I must say, husbands can be very nice. Happy birthday Sandra.

* * *

This Friday night at the Women's Institute Hall, the euchre players will once again gather for a friendly game of cards. Everyone is welcome.

* * *

On Thursday, Sept. 27 at 8 p.m. the WI will hold its regular monthly meeting. The roll call will be name a prime minister prior to 1950. The motto will be a reading by Flora Chisholm and the topic will be on curating. Everyone is welcome.

Dunvegan Recreation Association

The D.R.A. has changed its meeting night. Everyone is reminded that the meeting will be held on Friday, Sept. 21 at 8 p.m. at the schoolhouse. All members are requested to please make an effort to attend. Of course, everyone is welcome!

* * *

Sympathy is extended to Bill and Peggi Calder and family. Bill's father passed away on the 10th. The body was cremated and interment will be at Cape Breton Island.

WI fall rally planned

A fall rally will be held at the Church on the Hill, Alexandria, on Thursday, Nov. 8, at 6 p.m. This will be a pot luck supper.

Each branch will be responsible for a complete pot luck meal within its branch; each branch will bring main course, and dessert. The district will be responsible for rolls, beverages, butter, salt and pepper.

Each member is asked to bring her own cutlery and plate as well as a mug and serviette.

Each branch will be responsible for a mixer game as well as a gift, stipulating what the gift is for: youngest WI member; person with the most jewellery on, etc.

There will be no charge to the members for this evening rally. The WI would like to make it a fun evening with a good attendance by all WI members in Glengarry District to finish off the 75th anniversary.

LES TEINTES L.G. TINTS
FREE ESTIMATES ON ALL WINDOWS (vehicles, storefront windows, solariums, etc.)
PINSTRIPE ON CARS AND COMMERCIAL VEHICLES
11, rue Sabourin
St.Isidore (Ontario)
K0C 2B0
Prop.: Yvan Lalonde
Nathalie Gareau
Tel.: (613) 524-3370
32-tf



Does winterizing your pool give you cold feet?
We have everything you need to make the job a snap!
See Us For All Your Needs...
Winter Covers, Water Bags, a full line of Pool Closing Accessories, Chemicals and Pool Closing Know-How!
Computerized Water Analysis for winterizing
If you're too busy to handle it yourself, our pool experts will be glad to do it for you!!!
WINTERIZE WITH BIOGUARD®
ROY'S POOLS
410 Seventh St. Cornwall 933-0411
38-1c

HOME
When reviewing your home insurance needs, consider The Co-operators. Our Home-Guard program offers some of the broadest coverages available anywhere. Call me for complete details.



Frederick Leroux
the co-operators
Insuring Canadians in the co-operative spirit
Apple Hill 38-1c 527-5672
LIFE · HOME · AUTO · COMMERCIAL · FARM · TRAVEL

WATCH YOUR HOME MOVIES ON VIDEO!
Get them transferred at...
PROPHOTO LAB 1 HR.
Quality processing everytime.
Mon-Wed, 9-6, Thurs & Fri, 9-9, Sat 9-5
421 Main St. S., Alexandria (across from IGA) 525-4952
DEVELOP A MEMORY
DEVELOP A MEMORY

MANAGER'S Special of the Week
1987 CUTLASS SUPREME
2 dr., buckets, console, two-tone paint, sunroof
CALL TODAY
GLENGARRY Ford-Lincoln-Mercury ALEXANDRIA
525-3760 347-3780
38-1c

PINETIQUE HARVEST SALE
Friday, Sept. 21 to Monday, Oct. 15
100% Canadian-made and designed solid wood furniture, guaranteed for life and available at
LOW, LOW FACTORY OUTLET PRICES



See Our All-New Line Of
BEDROOM FURNITURE
We don't use staples, air guns, plywood, presswood or parts made by other companies
That's Why We Guarantee All Our Furniture For Life

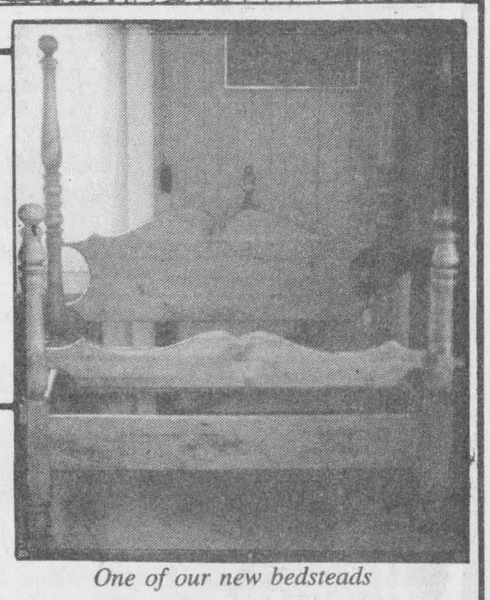

One of our new bedsteads

Custom-made Classic Country Kitchens
We will beat any written estimate on any kitchen of equal quality!!!



Unique Stereo Units

	Reg.	Sale	SAVE
Sofa Tables	$275.00	$195	$ 80
End Tables	$195.00	$149	$ 46
Coffee Tables	$245.00	$175	$ 70
Cocktail Tables	$265.00	$185	$ 80
Harvest Tables	$595.00	$495	$100
TV/VCR Units	$395.00	$295	$100
Stereo Units	$495.00	$420	$ 75
Entertain. Units	$795.00	$695	$100

WE WILL NOT KNOWINGLY BE UNDERSOLD IN PRICE OR QUALITY

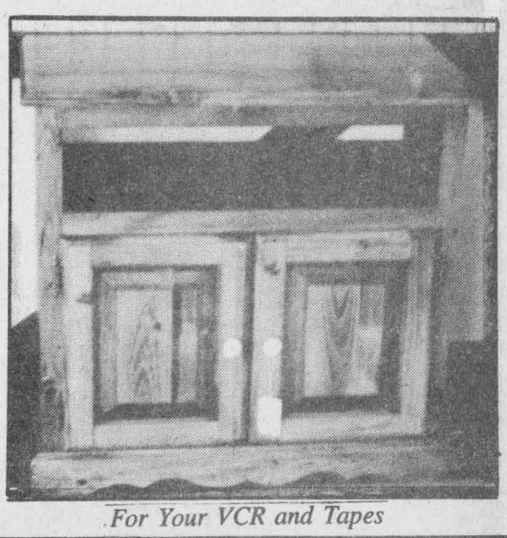

For Your VCR and Tapes

PINETIQUE
Store Hours: Mon. to Sat.—9 to 5
Sundays Noon to 5
874-2164
Dalkeith, at the Four Corners
38-1c

Sandy's School of Dance
Director: Sandy Ruest
DANCE MASTER OF AMERICA
P.D.T.A.
Fall Registration
We are proud to say that we were the National Grand Champions, first place winners in tap and jazz 1990, Stars of Tomorrow, Ontario Dance Competition

WE TEACH
•Broadway Tap •Old Tyme Step Dancing
•Baton Twirling
•Broadway Jazz (junior & teen program)
•Mom's Fitness (mothers only)
Specialized Baby Dance Programs
•20 min. tap •20 min. creative jazz
Specialized Junior Jazz & Tap Programs
Al Gilbert Technic from Hollywood

REGISTRATION
Alexandria—Wed. Sept. 19 & 26
6-8 p.m. Alexandria Sports Palace
Lancaster—Tues. Sept. 25
6-8 p.m. St. Joseph School
Maxville—Tues. Sept. 25
6-8 p.m. Zion Church Hall (behind fire hall)
Ages 3 and up
Bilingual Instruction
Lancaster 347-3309



IT'S OUR ANNIVERSARY SALE



At Your Home Decor Headquarters

Hurry In While Selection Is Best

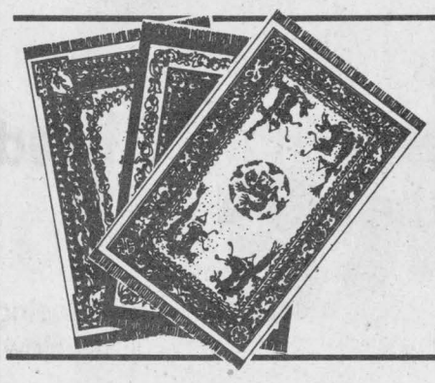

AREA RUGS
6 ft. x 9 ft.
From $99

SHORT ROLLS
35% TO 50% OFF
Eg: 9 ft. x 12 ft. ...$69

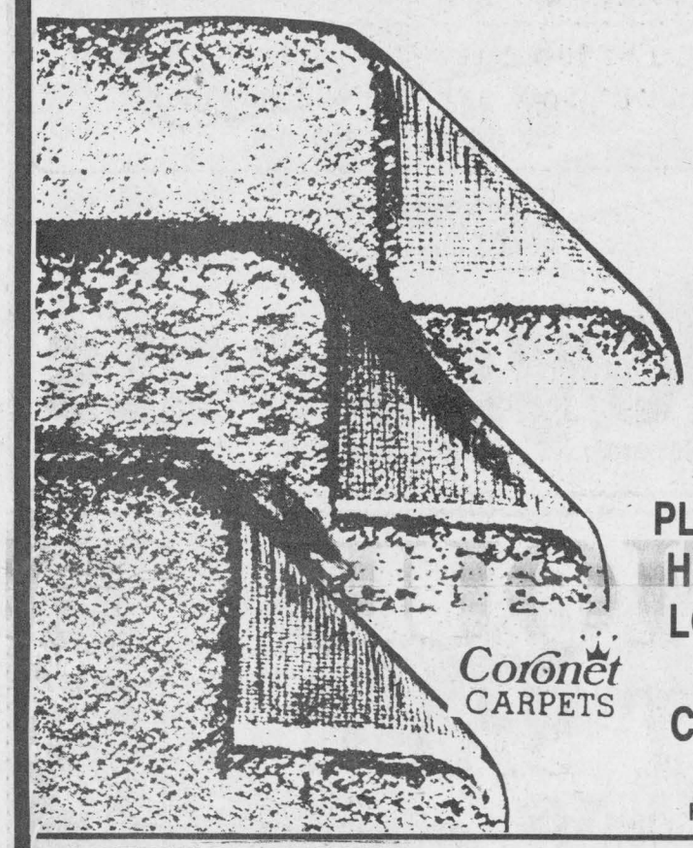

SAVE 30% TO 60%
On Our Entire Line of
PLUSH CARPET
HIGH SAXONY
LOW SAXONY
TWISTS
COMMERCIAL
Etc.
Coronet CARPETS
For a limited time

EUREKA VACUUMS
Savings from $30 to $100 on Portables
Save up to $100 on Central Systems

SAVE FROM $5 TO $12 Sq. Yd.
On PEERLESS STAINRELEASE and STAINMASTER CARPET

DOMREMY ☐ *Tracery cut & loop* ☐ *18 soft shades* ☐ *STAINMASTER* carpet* ☐ *100% DuPont Antron® nylon* ☐ *DuPont 5-year wear & anti-stain & lifetime anti-static warranties*

Reg. $34.95 sq. yd.
Only 24.95 sq. yd.

BISTRO ☐ *Tracery cut & loop* ☐ *Iridescent colours* ☐ *Scotchgard™ "StainRelease" stain protection* ☐ *100% Peerlon Plus nylon* ☐ *5-year guarantee*

PEERLESS
Scotchgard™ STAINRELEASE
Peerlon plus

25% OFF MOST BRUCE HARDWOOD FLOORS

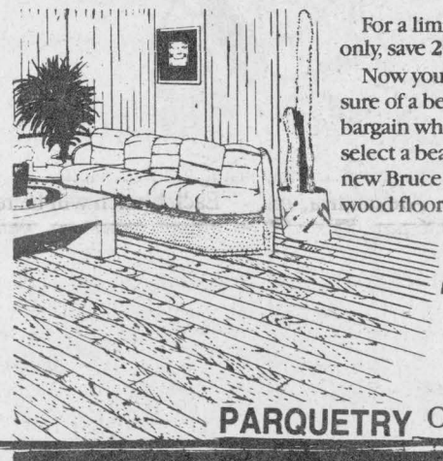

For a limited time only, save 20% to 25%. Now you can be sure of a beautiful bargain when you select a beautiful new Bruce hardwood floor.

3.95 sq. ft. *Ready to install*

PARQUETRY Only 2.25 sq. ft.



RINCE-TOUT

$5 COUPON $5
Bring this coupon to Tapis Richard Ranger Carpet Inc., Alexandria and
SAVE $5.00 ON YOUR RINCE-TOUT RENTAL
Reg. $25.00
Only $20.00 with this coupon

Armstrong Floor Fashion Center

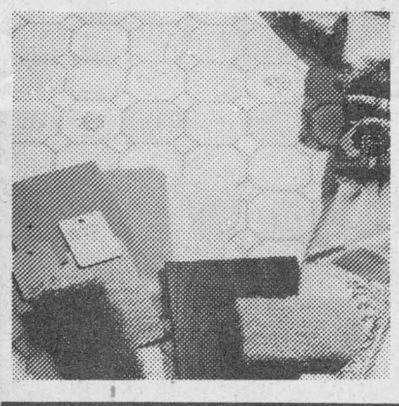

Sundial Solarian Stock
reg. $18.95 Special $12.95
Save from $3 to $5
on
Candide and Regal Candide

NO-WAX FLOOR TILES
Vernay ..... 79¢ ea.
Solarian ..... 99¢ ea.
Armstrong floor ..... from 5.95

HORIZONTAL and VERTICAL BLINDS
PREMO BERGEMONT
Horizontals 33% off
Vertical Blinds 50% TO 60% Off

PEERLESS Fashion SHOWPLACE

TAPIS RICHARD RANGER CARPET INC.

360 Main Street South Alexandria 525-2836

IT'S SHOW TIME!

Now Playing:

DOUBLE FEATURE SALE

1990 CLEARANCE

Choose From

83 NEW and DEMO

Cars and Light Trucks

AT SUPER DISCOUNT PRICES

KEEP THIS DATE OPEN!

Thursday, September 27/90

OUR 1991 NEW CAR SHOW

Under A Gigantic Tent

Entertainment by Bruce Golden and Country Gold

Barbeque

Prizes

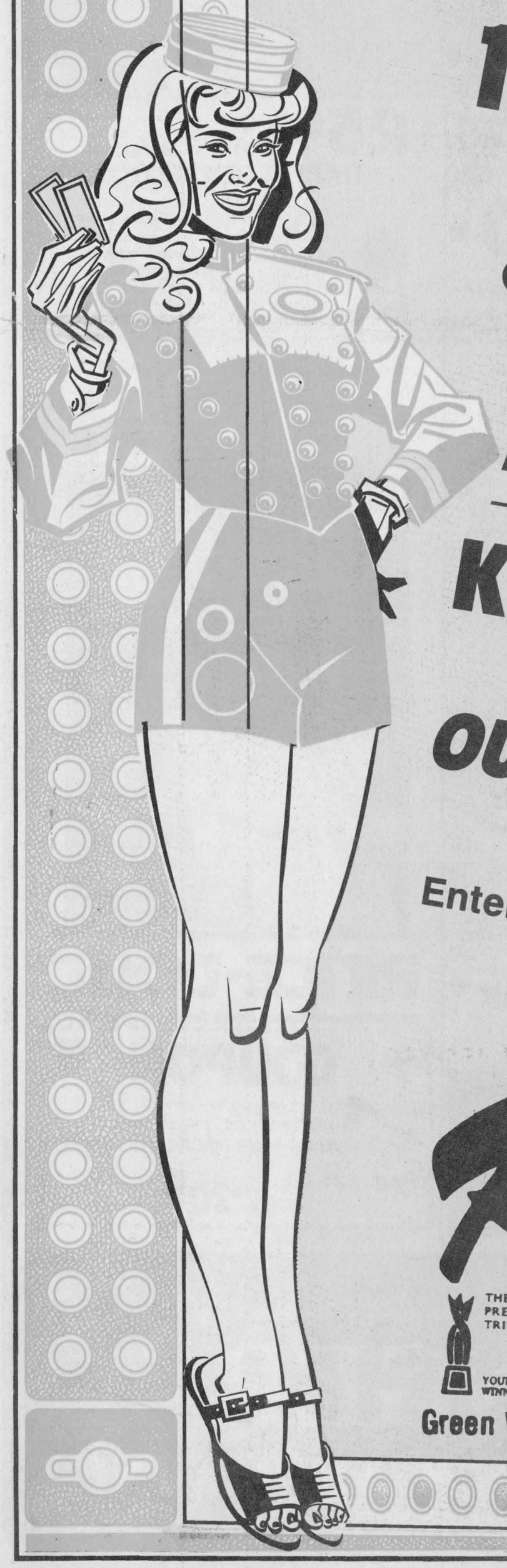

Roy's

THE PRESIDENT'S TRIPLE CROWN

YOUR TRIPLE CROWN WINNING DEALER

We treat you Royally

PONTIAC
BUICK
Cadillac
GMC TRUCK CENTRE

Green Valley, Ont.

525-2300

Athletes inducted into Hall

After the new Glengarry Sports Hall of Fame building was officially opened Wednesday night, the attention turned to the Maxville Sports Complex, for the 12th Annual Induction Dinner.

Six more athletes were enshrined into the hall, before a record crowd in excess of 500 people gathered on the arena floor.

Maxville native and former National Hockey League player John Wensink — one of four living inductees — spoke on behalf of the group. ''It's an honour and privilege to be part of the Hall,'' Wensink said. ''On behalf of the inductees I'd like to thank the Sports Hall committee members for all they've done to make this a memorable event over the years.

''Thanks to them the history of Glengarry athletics will be preserved forever.''

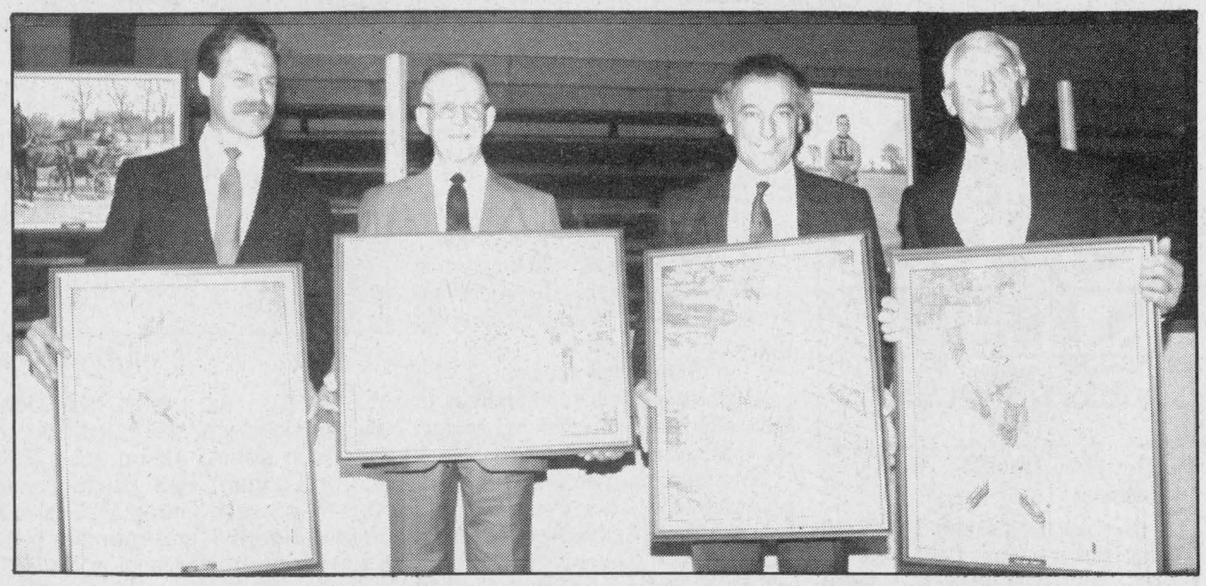

Athletes inducted into the Glengarry Sports Hall of Fame Wednesday night are, from the left, John Wensink, Lloyd Kennedy, Maurice Sauvé and Howard Carey. Also inducted was Frank McCormick and Roy Calder, both deceased.
Staff photo — Todd Hambleton

Wensink, the son of the late George Wensink and his wife, the former Nellie Bleyenberg, played lacrosse, baseball, soccer and minor hockey in Maxville. He joined the Cornwall Royals and was a member of the 1972 Memorial Cup winning team. He was drafted by St. Louis into the National Hockey League, played minor pro hockey in Rochester then joined the Boston Bruins. He also played for the Quebec Nordiques and Colorado Rockies before retiring.

Other inductees included Maurice Sauve, son of Adelard Sauve and his wife, the former Rosabelle St. Pierre of Alexandria.

Sauve's athletic career began with playing minor hockey and soccer in Lochiel. He played tennis, football, soccer and participated in track and field at Alexandria High School, and in the caber toss at the Glengarry Highland Games. His forte was and still is canoe racing and cross-country skiing, having competed at the local, national and international level.

Lloyd Kennedy is a son of the late William Kennedy and his wife, the former Flora ''Sandy Angus'' McDonell of Third Kenyon. Kennedy was a pioneer box lacrosse goalkeeper with Third Kenyon and Alexandria Maroons. Kennedy was a protege of world champion caber tosser ''Big Alex MacIsaac'' Mac-

(Continued on page 18)

New C-L Rebels coach to keep tight rein



Todd Hambleton
Sports editor

A scouting report on the coach? At this early stage of the game (tryout camp opened Thursday night), Char-Lan Rebels new head coach Randy Larocque isn't really sure what to expect of himself or the team.

''I haven't really set any goals yet,'' said Larocque, hired this summer taking over for Lynd McDonald. ''I'm not going to make any predictions or set goals before we get our team set.''

But this not-so-cryptic comment regarding Saturday nights skate may shed a little more light on Larocque's style, and what we can expect from the Rebs this year. ''I wasn't too happy about it,'' Larocque said — although he added everything else has gone smoothly so far — ''There wasn't enough hitting for me.''

So look for Rebels to try the physical approach. Not that they behaved like choirboys last year. Lynd McDonald's squad played it rough and tough, particularly in the playoffs, when it overachieved its way to within a goal and a (very) questionable penalty call of taking a 2-1 first round playoff series lead against heavily-favoured Alexandria Glens. That's not to say the Rebels would have went on to win the series, of course, but they sure made things interesting. Larocque will be counting on that guile — there are many holdovers expected to be back with the team — to lift the club higher in the regular season standings. It was fourth a year ago.

Some more light being shed? Larocque says he's not sure if he can be labelled a disciplinarian, but he did say, ''On the ice things are going to be done our way. We're going to keep a tight rein on them.''

We as in Larocque and his two assistant coaches, Hugh McClements and Barry Gordon. The three have been at the helm of the Char-Lan midget travelling team the last two years. ''We're familiar with each other and work well together. Hopefully that will help us at the junior ''B'' level,'' Larocque said.

The triad was evaluating 36 players out on the ice Thursday when Rebels opened their camp. That number has since been pared down considerably, with final cuts to be made as Rebs embark on their string of preseason exhibition games later this week. It begins Thursday with the annual Rebs-Graduates game starting at 8 p.m. On Saturday they're home to Morrisburg (7:45 p.m.) and on Sunday, Rebs are on the road — twice. Char-Lan will scrimmage against the Glens at 12:30 p.m., and will meet Morrisburg in Cornwall for a 4:30 p.m. contest.

The 31-year-old Williamstown resident never played in any organized hockey games in his youth. When he was growing up in the hamlet he only took part in the outdoor version. ''When the arena was built here I was just about midget-aged and I didn't think too much about playing hockey,'' Larocque recounted.

But he got involved at the minor coaching level, working his way up the system for 10 years, spending the last four with the midget travellers. Now he makes the jump to junior ''B''.

''It's a pretty big adjustment,'' said Larocque, an employee at Kraft General Foods in Williamstown, whose been a member of the Rebels executive the last four years. ''I'm sure problems will arise but that's just natural.

''I've had my eyes on coaching in junior ''B'' since the middle of last year and decided I'd like to try it if the opportunity ever came up. It came up, and I'm looking forward to the challenge.''

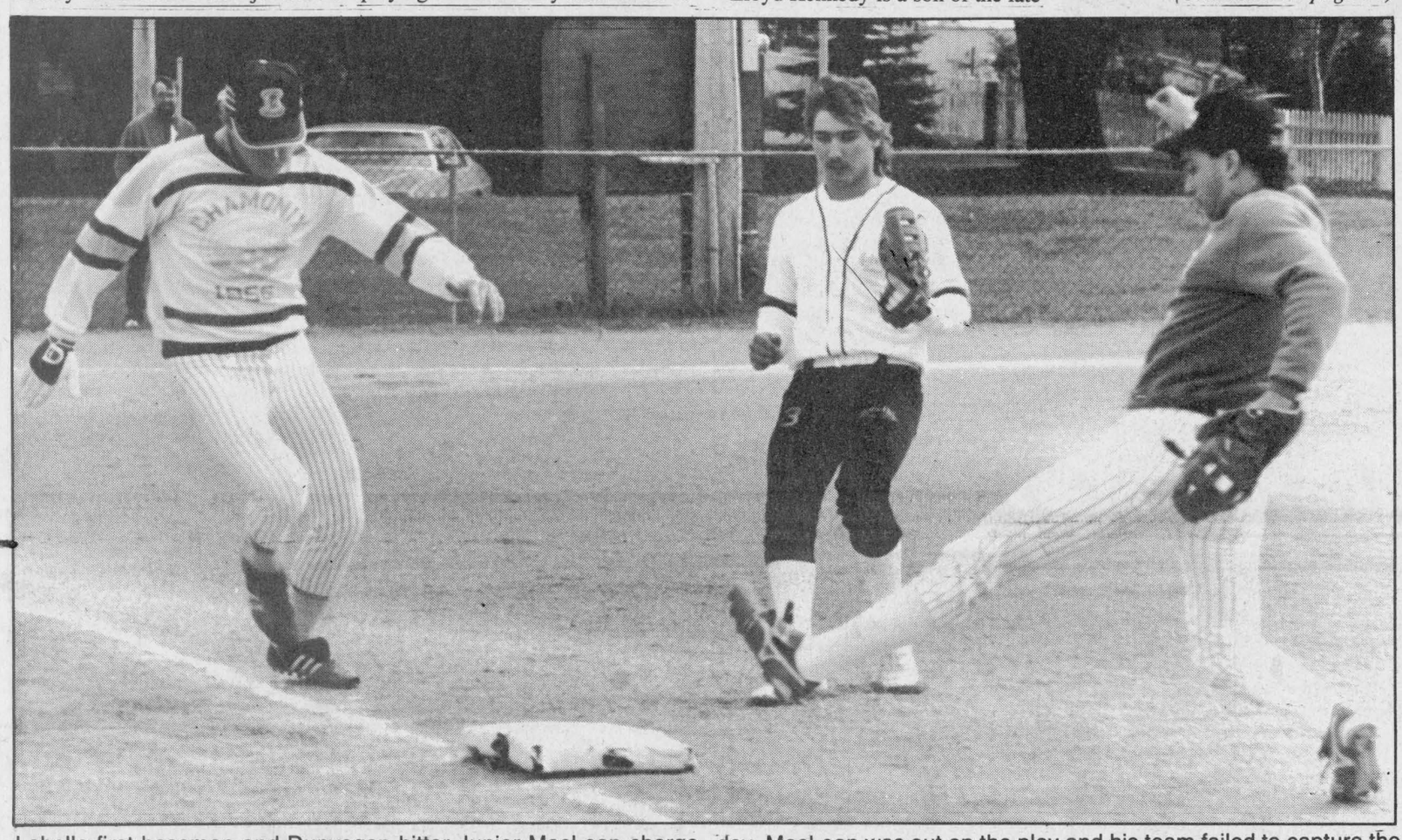

Labelle first baseman and Dunvegan hitter Junior MacLean charge for the bag while pitcher Serge Bellefeuille looks on late in the fourth game of the Glengarry Slo-Pitch League championship series Sunday. MacLean was out on the play and his team failed to capture the playoff trophy, losing 14-9. Game five goes this Sunday at 8 a.m.
Staff photo — Todd Hambleton

Slo-pitch final to be decided Sunday

The Glengarry Slo-Pitch League championship series has boiled down to a one-game, winner-take-all affair.

Labelle, at one point trailing BMR Dunvegan two games to nil in the best-of-five playoff final, won again Sunday — 14-9 — to force a decisive fifth contest.

It will be played this Sunday at Alexandria Island Park, beginning at 8 a.m.

All four games so far in the series have been close. Dunvegan, which won the first two games with dramatic late-inning comebacks, was in a position to engineer a rally Sunday.

Trailing 10-8 and batting in the bottom of the sixth inning, Dunvegan's Mario Quenneville slugged the first pitch high over the left field fence cutting the margin to 10-9.

But Labelle put the contest away with a four-run seventh, pulling ahead by the 14-9 final. The big blow was a two-out, bases loaded triple by Robert Quesnel that scored Luc Francoeur, Serge Bellefeuille and Mike Gauthier.

Quesnel later scored on a Marc Hurtubise double.

Labelle pitcher Serge Bellefeuille retired Eddy MacDonald on a fly ball to end the game with two runners aboard for Dunvegan.

Playing for their playoff lives, Labelle scored three times in the top of the first inning. They went ahead 5-0 with a pair of third inning runs.

Dunvegan got two of them back in the bottom of the inning but Labelle pulled ahead 10-2 with a five-run fourth.

Dunvegan got back in it with a big inning of its own, scoring six times in the fifth to narrow the gap to 10-8.

Labelle got good production from the top of its order, with its first four batters combining to score 12 of the runs. Batting out of the third spot Mike Gauthier led the club with four runs scored.

Cleanup slugger Robert Quesnel and leadoff man Luc Francoueur each crossed home three times. Serge Bellefeuille scored twice.

Marc Hurtubise and Frank St. Pierre contributed single runs.

Mario Quenneville sparked the Dunvegan attack scoring three times.

Brian Wensink added a pair of runs with single markers notched by Marc Duval, David McKinnon, Billy Wylie and Claude Cleroux.



It went to a decisive fifth game but Caisse Populaire managed to pull off a big upset, defeating perennial champs Art Benton in the Alexandria Ladies Softball League championship game. Caisse team members are, in back from the left, Robert Quesnel (coach), Carol Oetelaar, Chantal Legault, Ginette Quesnel, Roxanne Hurtubise, Sylvie Menard, Donald Carriere (coach) and Naomi McKenzie. In front is Sylvie Major, Brigitte Legault, Joanne Lauzon, and Gini Bourbonnais. Missing is Karen Hunter.

Junior Gaels rout Lancers, beat Raiders

SD&G Athletic Association High School soccer kicks off

After a pair of regular season games (both played Thursday in tournament format) Glengarry Gaels junior boys soccer team has a two wins, no losses record and has outscored its opposition 12-0.

But second-year head coach Brian Filion says the quick start is nothing to boast about. ''The two teams we played were fairly weak — probably the two weakest teams we'll play,'' Filion said. ''We have a long way to go.''

The teams Gaels played — in Alexandria — were Rothwell-Osnabruck Lancers, 8-0 losers, and Cornwall Collegiate Raiders, beaten 4-0.

Steven McIntosh scored twice in the win over Lancers. Singles were notched by Randy Lavigueur, Hamish MacDonell, Liam Kemp, Sean Burgess, Wade McNaughton and Sean McClements.

Scorers in the second contest were Lavigueur, McIntosh, Kemp and MacDonell.

Goaltender Nigel Pelletier wasn't overworked in recording both shutouts.

Seeing his team explode out of the starting blocks is nothing new for Filion. Last year, Filion's first at the helm, Junior Gaels breezed through the regular season finishing first with an unblemished five wins, no losses, one tie record.

But a stiff breeze and soggy turf were factors in a 1-0 upset semifinal loss to Rothwell-Osnabruck, one that abruptly ended the campaign.

Should the Gaels qualify for post season action this time around, things could be different. With 13 players back from last year's squad, Filion has a veteran team on his hands, and one with playoff experience.

''I've been looking forward to this year,'' Filion said. ''Last year we had a good team, but it was young, with a lot of first-year players.''

But he cautions there are a lot of pitfalls his club will encounter during the SD&G Athletic

(Continued on page 20)

Defending champs roughed up in opener at Tagwi Friday

The coach of the two-time defending SD&G Athletic Assocation senior boys soccer playoff champs has set his sights considerably lower this year.

''We're in a rebuilding year,'' said Char-Lan Crusaders coach Robbie MacLachlan, whose team was beaten 4-1 Friday by Tagwi Warriors in its regular season opener in Avonmore. ''We're going to play them one at a time and look for a victory.''

MacLachlan's club has been hit hard by graduation, with just four players — fullbacks Phil Poitras and Joshua Harrington, midfielder Rob Gagnon and forward Todd Cameron — returning from last year's team.

Poitras scored the goal Friday for Char-Lan, which trailed 2-1 at the half.

Bob MacLeod fired in a pair of goals to lead Warriors. Rod MacKillican and Kelly Boisvenue each added singles.

Senior Crusaders won their second straight tri-county playoff championship last October, beating host Warriors 3-2 in the one-game final.

Junior Crusaders opened their campaign with a 3-1 win over Warriors. Marksmen were John Racine, Jeff Robertson and Ben Pye.

Alex Boer replied for Tagwi.

Caisse Pop upsets defending champs

By Roxanne Menard

Caisse Populaire took home the ''A'' division championship by beating regular season pennant winners Art Benton three games to two in the Ladies Softball League playoff final.

Tuesday night Art Benton tied up the playoffs by edging Caisse Populaire 7-6.

They were trailing 5-2 up to the fourth inning then came back with a powerful final inning by scoring five runs and just enough to win the game.

Art Benton's attack was led by Karen MacDonald, Nicole Villeneuve and Colleen Lacroix, who each had two runs batted in.

With one RBI each for Caisse Populaire was Sylvie Menard and Naomi MacKenzie.

Wednesday night brought many fans to the Island park ball diamond as this was the deciding game for the A finals. The fans were not to be disappointed because it was a superb game.

Caisse Populaire took the lead early in the game, 3-1. The second inning was scoreless.

Art Benton marked three points in the third making the game 4-3 in their favor.

The fourth inning was Caisse's key frame, as outstanding hitting was taking place. They scored 11 runs.

Pitcher Jenny Bourbonnais was in great form, allowing only one hit to Art Benton's Marjorie Massia.

The Art Benton girls didn't score any more points. The game ended 15-4 for Caisse Populaire.

The winners were jumping for joy at winning the A championship.

The best batting performances were by: Sylvie Major with three RBI, Roxanne Hurtubise, also with three RBI, Naomi MacKenzie and Chantal Legault with two RBI each.

For Art Benton, Micheline Villeneuve marked two RBI and Karen MacDonald got one.

League closes out season with banquet

The Glengarry Soccer League officially closed out the 1990 season Friday with the minor divisions awards banquet.

Trophies were handed out to the deserving players and teams in the six minor divisions, which had over 700 young athletes signed up this season. The banquet was held at the Glengarry Sports Palace.

Bantam boys

Char-Lan, coached by Oliver Blacker, captured all four team trophies presented. Char-Lan won the playoff championship, wound up in first place in the regular season, was the winner of the Bantam Youth Shield Keith MacMillan Memorial Tournament, and took top spot at the Gerald MacDonald pre-season tourney in the spring.

Char-Lan's Greg Deschamps was selected league most gentlemanly player.

Greenfield's Rodney MacKillican was selected most valuable player, in addition to winning the top scorer trophy.

Laggan's Robin Gibbs was selected best goaler.

Bantam girls

Laggan, coached by Sheila Kennedy and Bonnie MacLeod, won the playoff championship and Gerald MacDonald tournament. Alexandria, coached by Kathy Lowe, finished in first during the regular season.

Individual award winners were Sophie Seguin (best goaler, Alexandria), Margaret Fraser (most valuable player, Laggan), Jenny Lowe (most gentlemanly player, Alexandria) and Christine Villeneuve (top scorer, Greenfield).

Intermediate girls

Glen Sandfield swept the team awards, winning the playoff championship, the regular season pennant and the Gerald MacDonald Memorial Tournament. The team was coached by Brian Brodie.

Glen Sandfield players won three of the individual awards presented. Daphne Hambleton was chosen best goaler, Meghan MacPherson was selected the most gentlemanly player and Julie Vanderbyl captured the top scorer trophy. Lynn Bedard, playing for Alexandria, was selected most valuable player.

Peewees

Peter Conway's Alexandria squad was a triple crown winner. The club won the playoff and regular season championship, in addition to the Gerald MacDonald Memorial Tournament.

Alexandria's Alain Decoste was top scorer, and was selected most valuable player.

Best goaler was Steven St. Denis of Greenfield, and most gentlemanly player was Eric Hagen, who suited up for Glen Sandfield.

Junior girls

Steven MacDonald's Laggan club swept the team trophies this season. The squad won the playoff and regular season championship, and the Gerald MacDonald Memorial Tournament.

It also had its share of individual trophy winners. Tina Bond was top scorer, and was selected most valuable player. Beth Baxter was named most improved player.

The best goaler award was a tie, between Laggan's Tristi MacSweyn, and Glen Sandfield's Kamy Calvank.

Most gentlemanly player was Erin Jamieson, who suited up for Glen Sandfield.

Sprites

The playoff championship team in the sprite division team is Alexandria, coached by Roger Ladouceur.

Glen Sandfield, coached by Ernie MacMillan, captured the regular season pennant and the Gerald MacDonald Memorial Tournament championship.

Laggan's Kurt MacSweyn was chosen most valuable player. He was top scorer in the division.

Top goaltender was Bobby Van Drunen, of Laggan. Glen Sandfield's Luc Leblanc was chosen most gentlemanly player. The most improved player is Ryan Neilsen, who played for Alexandria.

Banquet a success

A sports banquet for hundreds of kids is quite an undertaking, requiring a lot of cooperation and help.

League secretary-treasurer Henrietta MacSweyn said everyone who helped with the lunch, especially Mrs. Burgess and the Family Studies class at GDHS, Raymond Trottier for milk donations, Coca-Cola for beverage donations and the Glengarry Optimist Club, for donations made towards the banquet, deserve special thanks for making it a success.



Most valuable

Individual trophy winners at the GSL minor divisions banquet are, in the front row from the left, Ryan Neilsen (most improved sprite, Alexandria), Tina Bond (junior girls MVP and top scorer, Laggan), Beth Baxter (most improved junior girl, Laggan), and Kurt MacSweyn (sprite MVP and top scorer, Laggan). In the back is Julie Vanderbyl (intermediate girls top scorer, Glen Sandfield), Lynn Bedard (intermediate girls MVP, Alexandria), Margaret Fraser (bantam girls MVP, Laggan), and Christine Villeneuve (bantam girls top scorer, Greenfield).

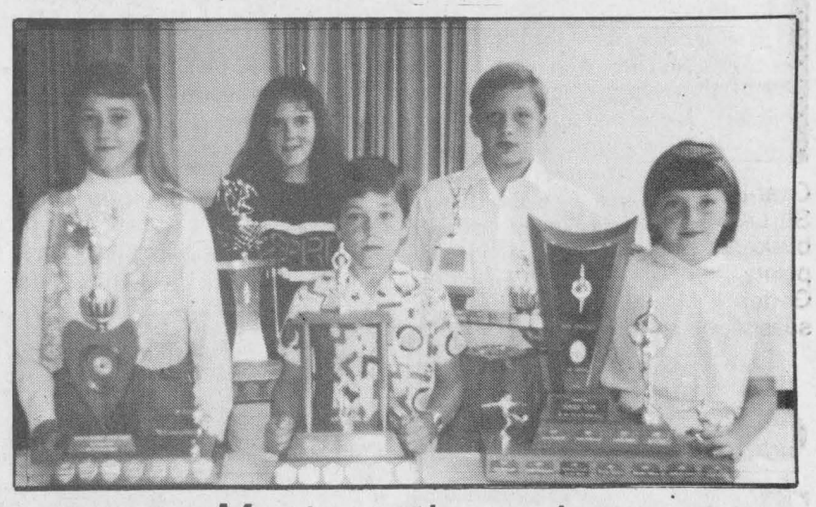

Most gentlemanly

Most gentlemanly player award winners at Friday's soccer banquet are, in the front row from the left, Meghan MacPherson (intermediate girls, Glen Sandfield), Luc Leblanc (sprite, Glen Sandfield), and Erin Jamieson (junior girls, Glen Sandfield). In the back is Jenny Lowe (bantam girls, Alexandria), and Eric Hagen (peewee, Glen Sandfield).



The two-tiered head table was the centre of attention at the Glengarry Sports Hall of Fame Induction Dinner Wednesday in Maxville. Dignitaries, inductees and guests sat at the top level; young athletes were seated below.

Staff photo — Faith Bloomfield

Beaupre takes championship, Moulding wins

A run in the bottom of the sixth inning snapped an 8-8 tie lifting Alexandria Moulding to a 9-8 win over Alexandria Fire Department Monday in the fifth and final game of the Alexandria Men's Softball League consolation championship series.

Alexandria Moulding wins the series three games to two.

Beaupre Construction rallied from an early deficit Thursday to beat Chico and Jo Trophy 23-19 and wrap up their "A" championship series.

Beaupre Construction wins the series three games to one.

Young athletes saluted at dinner

(Continued from page 17)

Donald. He won the first Glengarry Highland Games competition and continued to win for the next 10 years. He has served as a member of the Glengarry Highland Games for 43 years.

Howard Carey is a son of the late Howard Carey Sr. and his late wife, the former Donalda McIntosh. Carey was taught the fundamentals of football and hockey by the beloved Williamstown High School principal "Wellie" Barrett. Carey was a journeyman class hockey player with area teams and the RCAF in World War 11 here and in England. At age 60 he played with the Ottawa Olde Tymers.

The late Frank McCormick was a son of the late Rory McCormick and his late wife, the former Ann Amanda Geelan. The McCormick's farm is now the Glengarry Golf and Country Club. Frank McCormick played soccer, and was also a skilled forward in field lacrosse starring with Alexandria following World War 1.

The late Roy Calder was a son of the late Alexander John Calder and his late wife, the former Flora MacLennan of Charlottenburgh. At 18, Calder had saved enough money to buy his first roadster class horse. This was the beginning of his career of driving champion horses in the ring of local fairs. Calder competed at the Maxville, Lachute, Sherbrooke, Ormstown and Ottawa circuits. As an elite horseman he competed at the Toronto Royal Exhibition.

Once again 15 young athletes from the county were on hand for the festivities, the guests of Jim and Laura Mary Hill. They were: Trevor Bowles (Bainsville, hockey), Brigitte Doiron (Alexandria, figure skating), Bridget Glen (Maxville, equestrian), Sharon Huizinga (Martintown, basketball), Pascale Joanette (Glen Robertson, hockey), Pat Leger (Alexandria, powerlifting), Shane McDonell (Williamstown, basketball, soccer), Tara McArthur (Summerstown, soccer, track), Matthew McKenzie (St. Raphaels, hockey), Bobby-Jo MacLeod (Dalkeith, soccer), Heather MacLeod (Dominionville, highland dance), Vicky Peacey (MacLachlan's Point, pony club tetrathlon), Marc Rouette (Alexandria, motorcycle ice racing), Charlene Ryan (South Lancaster, curling), Shawn Taggart (Dunvegan, soccer).



Top goalies

Best goalie trophy recipients at the Glengarry Soccer League minor divisions awards banquet Friday night are, in front from the left, Daphne Hambleton (intermediate girls, Glen Sandfield), Steven St. Denis (peewee boys, Greenfield), Bobby Van Drunnen (sprite, Laggan), Kamy Calvank (junior girls, Glen Sandfield), and Tristi MacSweyn (junior girls, Laggan). In the back is Sophie Seguin (bantam girls, Alexandria) and Robin Gibbs (bantam boys, Laggan).

THE ORIGINAL Champions ROADHOUSE

COLLEGE NURSES
PUB NIGHT
THIS
FRIDAY, SEPTEMBER 21, STARTS 9 P.M.

YEP, THEY'RE BACK AND WE'RE BRINGING THEM IN BY THE BUS LOAD FROM CORNWALL FOR ONE GREAT PARTY. GREAT PRIZES TO BE WON!!



MONDAY 19¢ BEER 'N EAT SHRIMP
TUESDAY 20¢ CHICKEN WINGS
WEDNESDAY $9.95 STEAK NITE Includes salad, potato & veggies
Now available Monday to Friday TEAM PITCHER NITE 50 WINGS AND A PITCHER OF YOUR FAVORITE BEVERAGE ONLY $19.95

CHAMPIONS NEON T-SHIRTS NOW ONLY $12

NEXT FRIDAY & SATURDAY, SEPTEMBER 28 & 29
THE TOP 40 ROCK 'N ROLL OF
"SPORTING LIFE"
CLASSIC LIVE ROCK 'N ROLL

"WHERE GOOD SPORTS GATHER"
103 Main St. N., Alexandria 525-2128

SPORTS CALENDAR

SPORTS PERSONALITY OF THE WEEK



Rod MacKillican of Maxville was one of the many winners at the Glengarry Soccer League minor divisions banquet Friday in Alexandria. MacKillican, who played for Greenfield in the bantam division, won the top scorer trophy and was selected most valuable player.

JUNIOR 'B' EXHIBITION HOCKEY
Thursday, September 20, 8 p.m.
Char-Lan Rebels vs Graduates
Charlottenburgh Recreation Centre
Saturday, September 22, 7:45 p.m.
Morrisburg Lions vs Char-Lan Rebels
Sunday, September 23, 12:30 p.m.
Char-Lan Rebels vs Alexandria Glens
Glengarry Sports Palace
Char-Lan Rebels vs Morrisburg Lions
4:30 p.m. in Cornwall
Friday, September 28, 8:30 p.m.
Morrisburg vs Glens
* * *
Saturday, September 22
Men's Twilight League Awards Banquet
Glengarry Golf and Country Club
* * *
Sunday, September 23
Glengarry Slo-Pitch League
Final Series Continues
Game 5: Labelle vs BMR Dunvegan
Alexandria Island Park, 8 a.m.

GLENGARRY AGGREGATES & CONCRETE
We do our level best
Green Valley 525-1750

M & D BOISVENUE SPORTS
MICHEL & DIANE BOISVENUE
COMPLETE LINE OF SPORTING GOODS
ALEXANDRIA, ONT
55 MAIN ST. S TEL: 525-3688

Betty GRÂCE A VOUS BECAUSE OF YOU
GEORGE LANTHIER ET FILS LTÉE
Alexandria 525-2435

GLENGARRY SPORTS PALACE
Macdonald Blvd.
Alexandria
525-3600

TELEVISIONS-STEREOS-TOWERS
ANTENNAS-ROTORS, ETC.
With 22 Years Experience
Ladouceur Electronic Service
(Located at Marcel TV Furniture Ltd.)
(613) 525-3695

WILFRID MAJOR
Feed Service
North Lancaster
347-3211 or 347-3919

The Glengarry News
3 Main St. Alexandria

MASSON INSURANCE BROKERS LIMITED
All types of Insurance For Your Needs
8 St. George St. W.
525-1836

Always a great deal with a great deal of service
MAC'S MARINA
Boat & motor storage
MERCURY OUTBOARDS
Let The Legend Move You
South Lancaster, Ontario 347-2788

PHARMACIE GLENGARRY PHARMACY
Safwat Milad Pharmacist
Your Family Pharmacy
440 Main St. S. 525-3882

CHEV OLDS TITLEY
Highway 34 South, Alexandria
525-1480 or 347-2436

OUELLEX HOLDINGS INC.
CLAUDE OUELLETTE
Alexandria Tel. 525-2132

ALEXANDRIA IGA
Main St. S. Alexandria

Roy's PONTIAC BUICK Cadillac GMC Truck Centre
We treat you Royally
525-2300



Char-Lan Senior Crusaders centre Karen Arnott launches a shot over St. Lawrence defender in the championship game of a preseason basketball tournament Saturday in Williamstown. Arnott scored 25 points in the contest leading Crusaders to a 52-43 win. Char-Lan hosts General Vanier Vikings in their SD&G Athletic Association regular season opener today (Wednesday).

Staff photo — Todd Hambleton

League organizer says time running out to sign up for draft

If you're on the fence about whether to join the Glengarry Border Hockey League, better make a decision before Thursday, Sept. 27.

That's the day the league will have its annual player draft (8 p.m., Glengarry Sports Palace), and organizer Jim McDonell says spots are going fast. "The response has been strong so far," McDonell said. "A lot of guys who didn't play last year have already signed up.

"As of right now (Monday) we probably have about 10 new players registered."

Last year the league had 50 players registered onto four teams.

"Response has been strong so far. A lot of guys who didn't play last year have already signed up."

— Jim McDonell

If the league receives 50 entries by this year's draft day — enough players for four teams — there will be no late registrations allowed.

But with the high number of early signees, there "may be enough players for up to six teams," McDonell said. "We'll go with whatever we have that night at the draft...as long as we have enough for players for four teams, anyone who doesn't have their name in may not get on a team."

But then again, maybe they will. "There's a chance we may allow for late registrations (carrying a $25 fine) if we don't have enough players for four teams, or if we have an in-between number — if we're a few players short of five or six teams," McDonell said. But he emphasized nothing is guaranteed to players who don't get their pre-draft deposit cheque in before the 27th.

The initial pre-draft registration installment is $100. Another $50, completing the first-half-of-the-season registration costs, will be due before players hit the ice for their opening games October 11.

The second half payment, the amount of which is yet to be determined and will depend on how many teams there are, will be due in January.

Team captains will be selected before the draft. There will be no protected players from last year's teams. "We could have allowed each team to protect five players or something like that, but this way, the teams will be better balanced," McDonell said.

Pre-draft registration cheques, payable to the Border Hockey League, can be sent to McDonell at RR1 Williamstown Box 7700. Cheques can also be given to league organizers Gordie Howes, Don Wightman or David McDonell, or can be dropped off at The Glengarry News sports office.



Team most valuable player selections were made after the Alexandria Young Ladies Softball League final game recently. Most valuable player for playoff champs Titley Chev-Olds is Tina Robinson (left). Julie Lauzon was selected MVP for playoff finalists Canadian Tire.

Staff photo — Todd Hambleton

Volleyball starting soon

The Alexandria Mixed Volleyball League will be holding court again this fall.

Games will be played on Thursday nights, at GDHS gym three, from 8 p.m. to 10 p.m.

Sign up sheets will be posted at Champions Roadhouse this Monday. More information on the league is available at Champions.

League play will begin September 27.

Crusaders win invitational tourney, Tagwi Warriors split contests

Char-Lan Crusaders went unbeaten in three games Saturday in Williamstown to win their own preseason invitational senior girls basketball tournament.

Crusaders got 25 points from centre Karen Arnott in a championship game 52- 43 win over St. Lawrence Saints. Sharon Huizinga added 14 points for the winners.

Other Char-Lan scorers were Cheryl Proctor (four points), Julie MacDonald (three points), Catherine Hodgins, Lisa Chafee and Stacey Laroche, each with two points.

Crusaders led 24-15 at the half.

Arnott poured in 16 points in a first round 41-24 win over La Citadelle Patriotes. Huizinga added 11 points.

Crusaders beat Rothwell-Osnabruck Lancers 51-37 in their first game.

Crusaders begin the defence of their second SD&G championship today (Wednesday) when they host General Vanier Vikings.

Warriors split

The other local squad competing at the five-team tourney was Tagwi Warriors, which split its games.

Warriors topped Lancers 52-23 in their opener. Julie Crites was top scorer with 16 points. Kristi Poirier added 12 points and Tracey McNicol had seven. Other scorers were Laurie Ferguson (six points), Shelly Sanders (five), Rhonda Sanders and Karen Babcock, each with two points.

Tagwi was beaten 41-37 by Patriotes. Crites scored 15 points to lead Warriors. McNicol added 10 points.

Peewee Glens starting tryouts

Alexandria Peewee Glens Lalonde General Store travelling team will be holding tryouts starting this Saturday at 2:30 p.m. at the Glengarry Sports Palace.

Players wishing to tryout but are unable to attend this first practice are asked to call coach Daniel Brunet at 525-3899.



Glengarry Sports Palace
ICE PROGRAM
WEDNESDAY, SEPT. 19
3 p.m. - Free Skating
SATURDAY, SEPT. 22
1 p.m. - Free Skating
SUNDAY, SEPT. 23
7:15 p.m. - Public Skating
WEDNESDAY, SEPT. 26
3 p.m. - Free Skating
Macdonald Blvd., Alexandria
TEL: 525-3600 38-1c

YOU'RE RIGHT ON TARGET



CROSSBOWS
COMPOUND BOWS
By Bear, Jennings, Pro-Line, Pearson and Barnett.
Full line of Bowhunting Accessories

Camouflage and Outdoor Clothing
Hunting Boots, Knives
See our selection

Fern's Fishing and Hunting Shop
92 Sandfield Alexandria 525-1757
38-1c

BORDER HOCKEY LEAGUE
REGISTRATION



For Its Player Draft
For The 1990-91 Hockey Season
$100 Deposit is required by Sept. 27
Late registration (if available) $25 fine
Mail cheque to:
Jim McDonell, Box 7700
RR1 Williamstown, K0C 2J0
(Make cheque payable to Border Hockey League)
Draft will be held Sept. 27, 8 p.m.
at the Glengarry Sports Palace
38-1c

A.D.M.H.A.
TRAVELLING TEAM TRYOUTS
OPEN TO ALL REGISTERED PLAYERS IN THE A.D.M.H.A.
Saturday, Sept. 22
NOVICE: 7 to 7:50 a.m.
ATOM: 8 to 8:50 a.m.
PEEWEE: 2:30 to 3:40 p.m.
BANTAM: 3:50 to 5 p.m.
MIDGET: 5:10 to 6:20 p.m.
Sunday, Sept. 23
NOVICE: 7 to 8:20 a.m.
ATOM: 2:30 to 3:50 p.m.
Saturday, Sept. 29
ATOM: 2:30 to 3:50 p.m.
PEEWEE: 4 to 5:20 p.m.
BANTAM: 5:30 to 6:50 p.m.
MIDGET: 7 to 8:30 p.m.
Sunday, Sept. 30
NOVICE: 11 to 11:50 a.m.
ATOM: Noon to 12:50 p.m.
PEEWEE: 1 to 1:50 p.m.
BANTAM: 2 to 2:50 p.m.
MIDGET: 3 to 3:50 p.m.
held at the
GLENGARRY SPORTS PALACE

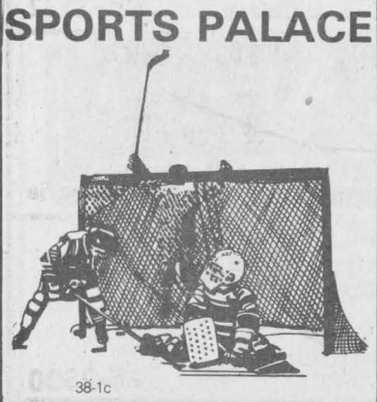

38-1c

JUNIOR B GLENS
TRYOUTS



On-Ice Tryouts
Wednesday, September 19, 8:30 p.m.
Thursday, September 20, 8:30 p.m.
Friday, September 21, 8:30 p.m.
Saturday, September 22, 7 p.m.
Wednesday, September 26, 8:30 p.m.
Exhibition Games
Sunday, September 23, 12:30 p.m.
Char-Lan vs. Glens (Home)
Friday, September 28, 8:30 p.m.
Morrisburg vs Glens (Home)
Saturday, September 29, 7:30 p.m.
Glens vs Char-Lan (Away)
Season Opener
Friday, October 5, 8:30 p.m.
Char-Lan vs Glens (Home)
Equipment manager needed: Call Archie Stewart at 525-3820 38-1c

OPENING THURSDAY, SEPT. 20
Quality Used Vehicle Sales & Car Care
Lancaster AUTO SALES



Gilles Gareau is pleased to announce the opening of his used vehicle sales & car care centre in Lancaster. He invites all friends and customers to call or come for a coffee and discuss their motoring needs.

With over 10 years experience in the local market he can supply the vehicle you need at a price you will like!

Ask about our complete line of car care products and complete cleaning & reconditioning packages!

FOLLOW THE ROAD TO VALUE!

OPEN: Monday to Friday, 9 a.m. to 7:30 p.m. — Saturday, 9 a.m. to 2 p.m.

Military Road (Hwy 34) *(former OPP building)*
LANCASTER, ONTARIO
347-3479

The trials and tribulations of an umpire

"It gets boring. Imagine being behind the plate in a 34-19 game." — Alain Lajoie

Inside page profile

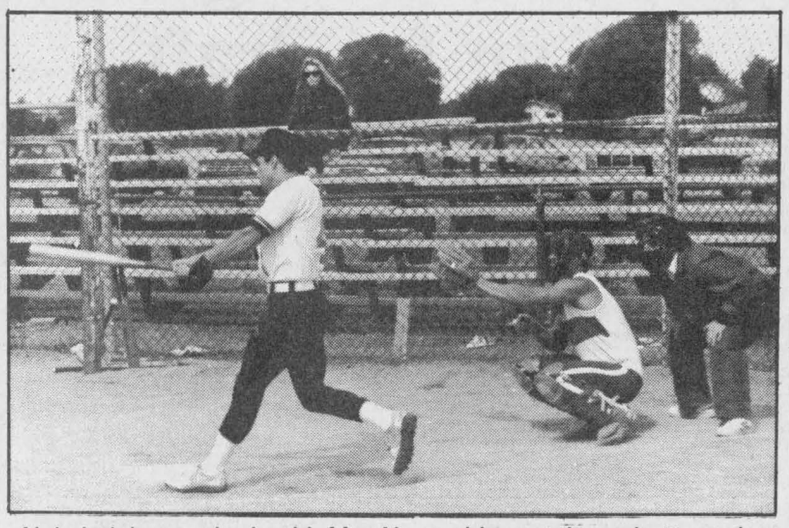

Alain Lajoie, umpire-in-chief for Alexandria, watches a batter swing and miss in a recent Glengarry Slo-Pitch League playoff contest. Lajoie and his crew handles the umpiring chores for three local softball leagues.

They are the men in blue, often a beleagured lot incurring the wrath of players and fans alike.

Umpires. You can't live with 'em, but if you play organized softball, you can't live without 'em, either.

It's not easy for the guys hunched behind home plate. And for a slo-pitch arbiter in a small town, there are quirky, special problems to deal with.

When Harry Wendelstadt punches out a hitter on strikes, he doesn't have lunch with him the next day. Alain Lajoie's dining mates are often people he's irked the night before.

"It is tough to umpire people you know and work with," said Lajoie, umpire-in-chief in Alexandria. "It's tough when you make a bad call or throw someone out of the game, because you work with some of these guys and you see them around town all the time.

"But the players shouldn't take it personally. We don't take it too personally when we get yelled at."

Granted, Lajoie — one of five local umpires with Ontario Softball Association certification — doesn't have occasion to throw players out of the games very often. It's not that tempers don't often flare in slo-pitch, it's just that, well, Lajoie understands. "I quit playing softball five years ago and made the switch to umpiring because I had too bad a temper," Lajoie said.

"That's why I don't throw too many people out of the game. I know how it feels."

As umpire-in-chief, Lajoie sets the schedule for his team, which works the town ladies league, the Sunday morning loop and the weeknight league. It amounts to about 18 hours of calling balls and strikes each week, distributed amongst the five arbitrators.

"It's like a part-time job," said Lajoie, who holds a full-time job at Alexandria Moulding. The umps get $17 a game, which is lower than it is in a lot of other areas. "It's up to $21 out of town and in Cornwall, but we kept our fees lower. If you charge too much, the league won't be able to make a profit."

Not that they're in it solely for the money. "Personally, I have a lot of fun at the games," Lajoie said. "You get to see all the guys and you get to know the teams pretty well."

But surely, those high-scoring, error-plagued ball games can't be much fun. Do the umps sometimes get bored?

"We really do," said Lajoie, chuckling. "Just imagine if it was you behind the plate in a 34-19 game. It gets boring. But it's when the games aren't close that you'll get a close call and blow it.

"You'll screw it up if you're not mentally involved in the game."

And what about his family (Lajoie is married with two young kids) — do they object to his nights out at the ball park moonlighting behind home plate? "They don't mind," Lajoie said. "It's just a few nights a week."

Glengarry senior soccer Gaels split opening games

(Continued from page 17)

Association season. "We're going to be meeting much stronger teams than we did today," Filion said. "Char-Lan, for one, has a lot of players returning. They're always tough to beat, and they'll be strong again this year."

"Anything can happen in a one-game semifinal," cautioned Filion, harking back to last year's season-ending playoff loss. "You can easily get bounced out in the semi's — high school soccer can go either way when it's a one-game shot."

Seniors split

Laurent Rivard's senior team split its opening games Thursday. Gaels were beaten 2-0 by Rothwell-Osnabruck, but regrouped with a 3-0 blanking of Cornwall Collegiate Raiders.

Marc Seguin, Hugh MacLeod and Scott Anderson each scored once for Gaels, which led 2-0 at the half.

Robin Gibbs was in nets for the shutout.

Senior and Junior Gaels were in action again yesteday (Tuesday), travelling to Avonmore to meet the Tagwi Warriors. On Friday, Gaels host St. Joseph's Panthers. Next Tuesday (Sept. 25), Gaels are home to St. Lawrence Saints.

"Mini-Blades" program to begin this November

Following Canada's Gold Medal in the first ever Women's World Hockey Championships there has been a surge in interest in female hockey. The Ottawa District Women's Hockey Association has responded to this by offering the first ever in Canada Initiation Program geared for young girls ages five and up.

Certified Initiation Program Instructors will conduct the 16-week "Mini-Blades" program designed to introduce young girls to basic hockey skills in a fun oriented low pressure atmosphere.

The program begins Sunday, Nov. 4, 9:30 to 10:30 and runs every Sunday through to February 24 at the Belltown Dome Arena, 2915 Haughton Street in Ottawa. The registration fee is only $25.

For more information call the Mini-Blades number (613) 820-0884.

Cornwall chosen as site for 1992 Winter Games

The Cornwall Tourism and Convention Centre Office is pleased to announce that the Zone 1 Council of the Junior Farmers Association of Ontario has selected Cornwall as the site for their 1992 Winter Games.

It is anticipated that approximately 300 participants will be involved in the 1992 Winter Games which will be held in the month of February.

The Winter Games will include curling, bowling, broomball, basketball, badminton and volleyball.

Members of the local organizing committee are: Jeff Waldroff, Henry TePlate and Ian Dingwall.

Johnny Mac's
TAVERN
Martintown, Ont.
528-4233

ENTERTAINMENT
Friday, September 21
to Sunday, September 23
CHRISTOPHER ALLAN BAND

Wednesday is
WING NIGHT
10¢ A WING
Serving from 5 p.m. to 10 p.m.
(No Take-out)

SUNDAY DINING
From Our Kitchen
Canadian and Italian Specialties, Pizzas, Hamburgers, Hot Dogs
French Fries
Daily Luncheon Special
Dine In or Take Out
Satellite TV
38-1c

HARRY'S WINNER OF THE WEEK



Harry Cameron
1980
FORD LTD
V-8, auto.,
74,000 original km,
Royal blue
Call HARRY NOW
GLENGARRY Ford-Lincoln-Mercury ALEXANDRIA
525-3760 347-3780
38-1c

your QUALITY Plus FORD & MERCURY LINCOLN Dealers'
SEPTEMBER FACTORY AUTHORIZED CLEARANCE!
Over 2500 New Cars & Trucks ALL PRICED TO SELL FAST!

With 8.9% Fixed A.P.R.* Financing for 24 Months Direct from Ford Credit

—OR—

$750 CASH BACK** on every new Tempo, Topaz, and Aerostar in stock!

4-DOOR TEMPO or TOPAZ
TEMPO-#1 selling car in Canada 4 years in a row!‡





Complete with:
AIR AND AUTOMATIC
•Front-wheel drive •Power brakes •Tinted glass •Power steering •Steel-belted radials •Electronic AM/FM stereo •Electronic fuel injection •Interval wipers •Dual electric mirrors •And more!

TOPAZ-#1 selling Mercury in Canada!‡

Lease for only $282 per month§

AEROSTAR



Financed at 8.9% saves you $1692
Option Package Price Reduction $1129
Combined M.S.R.P. reduction plus interest savings adds up to $2821†

FULLY EQUIPPED With:
•Air conditioning
•V-6 engine
•Automatic transmission
•Electronic AM/FM stereo with cassette
•Speed control
•Tilt steering
•Privacy glass
•Rear defroster
•Rear wiper/washer
•Rear anti-lock brakes
•Light group
•And more!



The new 1991 FORD EXPLORER
LOADED: with a V-6 engine, seating for five, AM/FM stereo, 4-wheel touch drive and much more!

One test drive and you'll see why Explorer's 4-Wheeler Magazines'
"4-WHEELER of the YEAR!"
MOVE OVER CHEROKEE!

*These offers may not be combined. Retail buyers choosing a reduced financing rate in lieu of cash rebate are eligible for 8.9% fin. over a max. 24 mo. term on every new '90 or prior model Tempo, Topaz and Aerostar. Other terms available. On approved credit. Ex: $15,000 financed over 24 mos. at 8.9% A.P.R., mo. payment $684.58, cost of borrowing $1,429.92 and total to be repaid $16,429.92. Assuming a rebate of $750 as an alternative, should you choose a reduced financing rate instead of cash rebate, legislation requires the amount of the rebate must be incl. in cost of borrowing in order to arrive at an effective interest rate. In example, the effective interest rate would be 13.38% over 24 mos. **Cashback of $750 on Tempo, Topaz and Aerostar. Purchase must be made and taken from existing dealer inventory. Offer cancels and replaces all other programs previously advertised and may not be combined with any previous offers. Limited time offer. See dealer for details. §48 mo. RCL net lease. Ex: '90 Tempo 'L' with pkg. #101A or Topaz 'L' with pkg. #331A. Plus taxes, $540 freight, lic. and $325 refundable security deposit 27,000 km/year mi. allowance; $.06/km excess. On approved credit. Limited time offer. †Total combined savings on '90 Aerostar XL with pkg. #632A equals $2821.68: $1,129 in option pkg. price reduction vs. M.S.R.P. if options purchased separately, plus $1692.68 interest savings fin. $19,792 at 8.9% for 24 mos. vs. $3579.51 interest at 16.5%. The mo. pymt. at 8.9% fin. is $903.28, cost of borrowing $1,886.83, total amt. repaid $21,678.83. ‡Based on '86, '87, '88, '89 C.Y. R.L. Polk and Compusearch reports.

HURRY! IT ALL ENDS SEPTEMBER 26th!

ALEXANDRIA, ONT.
GLENGARRY FORD/MERCURY

ARNPRIOR, ONT.
ARNPRIOR FORD/MERCURY SALES
BROCKVILLE, ONT.
BRADEN FORD/MERCURY
BUCKINGHAM, QUE.
CARLE ET WALLINGFORD FORD/MERCURY
CARLETON PLACE, ONT.
CARLETON FORD/MERCURY
CASSELMAN, ONT.
DUPUIS LINCOLN/MERCURY
CORNWALL, ONT.
HEALY MOTOR SALES
MILLER HUGHES FORD
ELGIN, ONT.
HASKINS MOTOR SALES
EMBRUN, ONT.
EMBRUN FORD SALES
GANANOQUE, ONT.
CODE FORD/MERCURY
HAWKESBURY, ONT.
HOTTE AUTOMOBILE
HULL, QUE.
DuPORTAGE MERCURY
MONT-BLEU FORD
INGLESIDE, ONT.
SANFORD & WELLS & SONS
KALADAR, ONT.
BENCE MOTOR SALES
KILLALOE, ONT.
SUMMERS BROTHERS
KINGSTON, ONT.
EDWARDS FORD
HARBOUR LINCOLN/MERCURY
MANOTICK, ONT.
DANNY MURPHY LINCOLN/MERCURY
NAPANEE, ONT.
PRINGLE'S SERVICE
OTTAWA, ONTARIO
BEAVER LINCOLN/MERCURY
CAMPBELL FORD
DONNELLY'S OTTAWA FORD
JIM KEAY LINCOLN/MERCURY
LINCOLN HEIGHTS MERCURY
STERLING FORD
PEMBROKE, ONT.
FRED MURPHY PEMBROKE
PERTH, ONT.
A & B FORD
PETAWAWA, ONT.
MICHAEL MOTORS
PLANTAGENET, ONT.
TRANSIT FORD
RENFREW, ONT.
H.B. ELLIOTT MOTOR SALES
PINERIDGE LINCOLN/MERCURY
ROCKLAND, ONT.
SOUCY FORD
SHAWVILLE, QUE.
SHAWVILLE FORD
VERNON, ONT.
PETRIC FORD
VERONA, ONT.
REVELL MOTOR SALES

See one of your nearest
QUALITY Plus FORD MERCURY LINCOLN Dealers



TODAY!

Some thoughts as winter season nears



Glen Sandfield
Lorna Chapman
874-2408

Our good old winter sports

Well, our furnace is now going on fairly regularly and that must mean that the weather has grown colder, right? Swimming pools are being battened down for the winter and leaves are beginning to bury the car windshields; so that when we need to go somewhere we must brush them off in order to see.

All these things are harbingers of our wonderful winter season, with its snowdrifts and glazed roads, squeaking footsteps and piercing cold icy blasts down your neck and up your sleeves and freezing fingers and toes. Scraping ice and snow off the car windows has never been one of my favorite sports, especially at daybreak, when I really had to get somewhere for a special appointment. Then there is the little matter of getting out of the driveway, past those cute little mounds dredged up during the night by the passing snowplows. Once out on the road, one might have to contend with a heart-stopping phenomenon called a "whiteout," where you can't see two feet in front of your car's hood, but you hope you are still on your side of the road, and that the other drivers have a better sense of direction than you have.

One chap told me that he loves the challenge of winter snowstorms, and he faces them often on his daily trips to Cornwall. He's a good deal younger than I am, and as far as I am concerned, he can darn well have them! I can well do without all the exciting moments small car drivers experience when there is a small-car high-wind warning and the roads are like mirrors. It is somewhat disconcerting to be steering straight ahead, but slowly traversing the yellow line, broadside. (Those are the days when I asked my husband to drive.) I haven't mentioned hockey, skiing, sledding, sleigh rides or any other of the delightful, usual winter pastimes (sports); not because they aren't important to many people, both young and old, but because I'm no longer able to participate in most of them.

The sport in which I am particularly involved is in the context of getting there and back in one piece. I still enjoy putting up a snowman with the grandchildren, when the snow is of the proper consistency (wet and smushy) and a brisk walk can do wonders for one on a yawny afternoon. But absolutely nothing can wake you up as quickly, chill you more thoroughly or frustrate you more readily, than a good long, hard scrape on the windshield at dawn; topped off by a healthy, warming half hour of driveway shovelling. All right you Canadians, let's hear it for our good old winter sports and all those invigorating and stimulating games that they play. They sure are a hardy lot!

* * *

Last week we had a 13-foot sunflower, this week we are introducing a mammoth pumpkin of what Irene Plamondon calculates will weigh in at over 100 pounds. Who says that things don't grow bigger and better in Glengarry? I hope to be in at the weigh-in at harvest time, with a picture of the monster pumpkin and its grower Mrs. Plamondon.

* * *

The 4-H programs are starting up for the new season, beginning with breadmaking, on Sept. 29. Those interested please call Bev VanderByl at 525-2951, or Joanne Marriott at 874-2502.

* * *

Everyone is invited to an Energy Conservation Seminar at Laggan School on Sept. 24, at 8 p.m. The topic deals with winterizing your home and should be most useful at this time of the year. Joanne VanderByl would also like to include topics of special interest to farmers that evening. It is being presented by the Lochiel Waste Watchers, and they are hoping for a good turnout from the area.

* * *

Mr. and Mrs. Lucien Plamondon were up for a short visit recently to Barrie, Ont. where they have two daughters residing. They really enjoyed their time with Dave and Jeannette Blais and their children Nick and Billie, and also with their other girl Diane Plamondon.

* * *

Supper guests with Bud and Lorna Chapman were Nancy and Jamie Chapman and Carl Sabourin all from Ville La Salle and Bonnie Chapman of Town of Mount Royal, Que.

* * *

The 39'ers were pleased to be invited to share in the recent service at the Church on the Hill, when 39'ers' members Marjorie and Al Brewer renewed their wedding vows in a most touching service.

Rev. Pat MacDonald conducted the ceremony and Rev. Colin MacDonald led in the litany and the prayers. Frank Hamilton's beautiful solo was O Promise Me, and he was ably accompanied by Gerard Daeschiel on the organ. A brief reception and refreshments followed in the church hall, where Noble Villeneuve, MP presented the couple with a plaque from the province, congratulating them on their 50th wedding anniversary. The 39'ers president also presented a plaque to the couple, with the group's very best wishes.

Large crowd attends Knox special service



ST. ELMO
W. MacKinnon
527-2348

Hugh Fisher, Allan Moak, Gary and Reid Ivens were in Ottawa for the "Home Show" at the Ottawa Civic Centre on Saturday, Sept. 15.

* * *

A meeting of the Maxville-St. Elmo branch of the Canadian Bible Society was held on Thursday evening, Sept. 13, at the home of Mrs. Vera MacEwen, the president, when arrangements were made for the annual canvass in support of the Canadian Bible Society to be held in October.

* * *

Congratulations and best wishes to the board of directors, Angus McDonell, chairman, Bill Campbell, finance chairman, on the official opening of the Glengarry Sports Hall of Fame, Maxville, on Wednesday, Sept. 12. A large crowd viewed the cutting of the ribbon and they accepted the invitation to go through the very fine facilities of the Hall of Fame following the official opening.

* * *

Best wishes to J. Cameron MacGregor on celebrating his birthday anniversary on Sunday, Sept. 16 at the home of his daughter Betty Tabram of Ottawa with his son Douglas, daughter Joan and her husband Bob Wilson in the family gathering.

* * *

A large congregation was present for the special anniversary service of Divine Worship in Knox Presbyterian Church, Moose Creek, on Sunday evening Sept. 16. The service was conducted by the Rev. Garry Van Bruchem, minister of the pastoral charge, with Lorna MacGregor as organist and choir leader.

The anniversary sermon was preached by the Rev. Wallace Hong, minister of First Presbyterian Church, Verdun, Que. on the theme, "Being in Love," based on the verse 17 of Chapter 21 of the Gospel of St. John when Jesus asks Peter three times, "Do you love me?" and Peter's reply. "Lord, thou knowest all things. Thou knowest that I love thee." Mr. Hong emphasized that when followers of Jesus gather together to worship God they are saying, "We love you, Jesus."

Murray Allen and daughters Kenda and Valerie of Vankleek Hill, sang two special messages of the Christian faith, "Worship the Lord" and "Seek ye First the Kingdom of God," which were much appreciated by the congregation.

Following the close of the worship service the ladies of Knox Church served refreshments during a fellowship hour.

Appeal for funds to assist in purchase and construction of church

The construction of a replica of the first United Empire Loyalists Catholic log church, built at St. Andrews West around 1784, is one of the primary goals of the Cornwall Township Historical Society. To this end the Society is launching an appeal for funds, to assist in the purchase and construction of a building.

It has been estimated that the cost of materials and labor would be about $18,000.

The original church was approximately 20x24 feet, but the intended size of the replica would be 18x20 feet because the society felt that a full-sized reproduction would be too large to be accommodated by the existing cemetery.

Members of the Society and local residents in the area will be receiving by mail, a request for donations. Please send contributions to "Log Church Building Fund," c/o Marland Murray, RR2, Martintown, Ont. K0C 1S0.



HUBERT CARRIERE
Parts Manager
Hubert has 26 years of General Motors parts experience. He's ready and able to fill your order.

GM PARTS
The expert choice.
Roy's PONTIAC BUICK Cadillac GMC TRUCK CENTRE
Green Valley
525-2300 38-1c

Leclair Monuments
Ever Ready to Serve
The Families of this area with
Beautiful Memorials
1101 Cumberland (Corner of 11th) Cornwall 932-5712

CLEARING THE 1990's
AT CORNWALL'S GRANT NISSAN
PRICE EXPLOSION
FROM $17,490
AXXESS
From 8.9% Financing

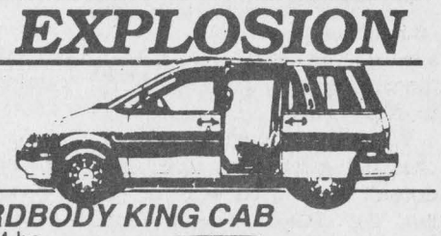

NEW '90 HARDBODY KING CAB
with 2.4 litre, 12 valve, 134 hp engine, 5 spd., man., power brakes and more.
FROM ONLY $11,900



YOUR CHOICE
8.9% UNLIMITED FINANCING or $1,000 CASH REBATE on all Nissan Pickups
EXPLOSION SPECIALS
on ALL IN STOCK VEHICLES
You Can't Buy For Less
That's A Promise
MICRA
STANZA
AXXESS
240 SX
SENTRA
MAXIMA
PATHFINDER
PULSAR 300ZX
NO NONSENSE WARRANTY. 3 year/60,000 km bumper to bumper protection and 6 year/100,000 km, powertrain with NO DEDUCTIBLE, all included.
ASP ADDED SECURITY PLAN
TOP DOLLAR FOR TRADES
NISSAN 1965 1990
GRANT NISSAN
700 Rosemount Ave., Cornwall 38-1c 933-7555

Please give
CANCER CAN BE BEATEN
CANADIAN CANCER SOCIETY / SOCIÉTÉ CANADIENNE DU CANCER

SPECIAL ON ALL JOTUL STOVES



No. 3 TD
High Quality Colonial Style Fireplace
- Larger, Clean Glass - built in Airwash
- Easy Loading - full width door
- Enamelled Colours - easy to maintain
- Efficient - state of the art
JØTUL
No. 3TD GRAPHITE
Regular Price $1,295
NOW ONLY $999
Stop In Today And Visit Our Showroom
OSBURN
KINGSMAN INDUSTRIES
OTS OLD TIME STOVE
TRADITION
Fireplace doors and accessories
NAPOLEON FIREPLACES
CALEDONIA STOVEWORKS 1990
124 Main Street, East, Vankleek Hill 678-3305
38-1c

Lancaster Inn
Enjoy Our Dining Room
DUE TO POPULAR DEMAND
WE'LL BE OPENING FOR LUNCH
ON FRIDAYS
CLOSED MONDAY
Friday, Saturday & Sunday
SPECIAL
Stuffed Mushroom Caps
Prime Rib Cajun Style
Apple Pie
Tea or Coffee
$15.95 + tax
(WHILE QUANTITIES LAST!)
Hwy. 401, Lancaster exit, 2 mi. west on Hwy. 2, South Lancaster
RESERVATIONS ARE RECOMMENDED 347-3084

Auld Lang Syne

NINETY YEARS AGO
Friday, September 21, 1900

•Roderick McDonald, cheesemaker at St. Raphael's, wheeled to Dalkeith on Saturday evening.

•Miss Maggie Aird of Athol, returned home from visiting friends on the Pacific Coast and again has charge of the Athol school.

•At a congregational meeting held in Dunvegan Church the lot north of the church was selected as a suitable site for the Manse.

•The Clan MacDonald held a successful gathering in Ottawa, Wednesday, at which Angus McDonald of Alexandria, was elected Chieftain. Among Glengarrians present were C. A. McDonald, A. A. McDonald, Apple Hill; J. J. McDonald, Glen Nevis; A. R. and H. R. McDonald, St. Raphael's; A. J. McDonald, F. McDonell, A. B. McDonell, Greenfield and Angus McDonald of Alexandria.

•Sandy Kennedy of Mellon, Wis., but well known in this town, left for Boston, Mass., on Tuesday, where he will spend a few days before leaving for the Paris Exposition.

•On Wednesday, the gable and wall of the new stone Presbyterian Church being erected at Vankleek Hill, gave way. Rev. John MacLeod, pastor, who was watching the operations, was killed while four of the workmen were fatally injured.

EIGHTY YEARS AGO
Friday, September 16, 1910

•On Sept. 20 at St. Finnan's Cathedral a double wedding took place when two sisters — Ella and Ida Larocque were married. Ella married Adelard Periard, son of Alfonsine and Amedeé Periard, and Ida married Paul Larocque, son of Honorée and Napoleon Larocque. They are the daughters of John and Celina Larocque. The ceremony was performed by Rev. W. A. MacDonell, D.D.

•Roderick McDonell of the Rutland Division, NYC, Alburg, Vermont, spent a few days at his old home, Bridge End.

•"The Buggy from Glengarry," donated by Munro & McIntosh, in connection with St. Finnan's Parish Picnic, was won by J. O. Simpson.

•On Saturday, at the Casselman Fair, "Honest Joe," the well known racing horse owned by J. B. Sauve of this town, won first place easily.

•There are 130 pupils on the Alexandria High School roll, the highest ever; 47 pupils attending Public School, while 465 are in attendance at the Convent and Alexander School.

SEVENTY YEARS AGO
Friday, September 17, 1920

•The high tension pole line of the Hydro electric from the Cornwall sub-station to Alexandria, is within three miles of town on the Third of Kenyon road. The next line to be constructed will be the branch line to Maxville.

•Fully 2,000 were in attendance at the 68th annual exhibition of the Glengarry Agricultural Society held on the Park grounds.

•Garrett Cameron left this week for Toronto to resume his duties in the Ontario Dental College.

•The Messrs. McDonald, proprietors of the new Star Theatre on the bridge, opened its doors to the public Monday evening.

SIXTY YEARS AGO
Friday, September 19, 1930

•James J. MacDonell, Maryvale Abbey, Glen Nevis, won a scholarship awarded by the Ontario State Council of the K of C in junior matriculation exams.

•A set of golf clubs and a purse were presented Ronald R. Macdonald at a send-off on the eve of his departure for Vankleek Hill.

•Miss Helen McLeod, Dalhousie Station, left Monday to attend Ottawa Normal School.

•Bennett McEwen, who spent the summer holidays at his home in Maxville, has returned to McGill University, Montreal.

FIFTY YEARS AGO
Friday, September 15, 1940

•John C. Gauthier, 4th Kenyon, has been awarded first prize in the farm and home improvement contest sponsored by the Alexandria Junior Farmers. J. J. McCormick, Lochiel, and John McCulloch, Alexandria, tied for second place and Cleveland McPhee was fourth.

•Young men who left for Galt to take a six months' course in Aircraft Mechanics were: Raymond Menard, Gerard Legault, Ovila Legault, Glen Robertson; James McMillan, Alexandria; James Day, Vankleek Hill and Lawrence Lapierre, Summerstown.

•Relatives have learned of the death on active service overseas of Sapper John Albert McMillan, a son of John A. McMillan of Alexandria. He served overseas in World War I.

•S. O'Connor, local registrar, has purchased the cement block residence on Main Street South from the estate of T. Secours.

•Probationers at Hotel Dieu include Jean Wood, Williamstown; Edna McDonald, Apple Hill; Barbara Macdonell, St. Raphael's; Mary C. Major, North Lancaster.

•"Chubby" Grant of Maxville has joined the Air Force.

FORTY YEARS AGO
Friday, September 15, 1950

•First case of polio reported here this year, Maurice Seguin, 6, has a slight attack with no sign of paralysis.

•Reporting for duty at the School of Nursing, Hotel Dieu, Cornwall, are Carmel McDonald, Greenfield; Bernadette Wood, Williamstown and Grace LeBlanc, Summerstown.

•Two barn fires caused heavy loss. Victor Richer, 4th Kenyon, lost barn and entire crop Friday afternoon. Joseph J. Marcotte, Bainsville, lost his large barn and a shed in a Monday afternoon blaze.

•Cornelius Lalonde assumed office as president of the Kinsmen Club when the new slate was installed. He succeeds Lloyd McHugh, first president of the club.

THIRTY-FIVE YEARS AGO
Thursday, September 15, 1955

•Little hope is held for the recovery of Aldema Sauve, 62, of Lochiel, who broke his neck in a fall, while painting the home of Peter MacMillan, Lochiel, Tuesday.

•A large crop of hay and some equipment was lost early Friday when the barn of David Theoret at Fassifern was destroyed by fire.

•Entering training at the Cornwall General Hospital are Jean MacNaughton of Dalhousie; Audrey McCaskill of Greenfield, and Mary Jane McPhee, Lochiel. Kathryn McDermid of Martintown, will take a course as a laboratory technician.

•A native of Yugoslavia who has been employed here since coming to Canada in 1951, Radislav Verc has opened a blacksmith shop.

•Miss Edna McDougall of Dalkeith, has joined the staff of McLeister's Drug Store.

TWENTY YEARS AGO
Thursday, September 17, 1970

•The 158-year-old Williamstown Fair was another resounding success.

•D. N. Fraser arrived from England Tuesday to take over the position of chief laboratory technician at Glengarry Memorial Hospital.

•Lucien Chenier has added a travel agency to his Alexandria Stationery store.

•A bylaw regulating the keeping of animals has been passed by Alexandria Town Council.

•Five students from Green Valley, residents of Charlottenburgh township, will be allowed to attend Glengarry District High School here.

•Glengarry-Prescott High School Football League has expanded to include Plantagenet High School in the formation of a six-team league.

TEN YEARS AGO
Wednesday, September 17, 1980

•St. Anthony's parishioners in Apple Hill have donated more than $100,000 towards putting a roof on their basement church. The project is near completion with only the bell tower and back section remaining to be covered.

•GDHS recently selected five members for this year's student council. They are: Joanne Trudel, francophone rep, Bill Allison, anglophone rep, Joanne Larocque, bilingual rep, Jacques Martin, francophone rep and Judy Henderson, anglophone rep. Joanne Larocque was voted president of the executive.

Author taught in Brodie school

Dalkeith
Jean MacLennan
874-2385



Yvonne (Shickler) and George McMullen, Shelburne, visited with Bessie MacDougall, Brodie and with other neighbors. Yvonne was a teacher in the Brodie school in the early '50's and lived with Bessie and the late Thomas MacDougall and family.

In the *Ottawa Citizen*, Sat., Sept. 15 Nancy Baele had an essay "Seagulls in a landscape of memory" and told of her life with the MacDougalls. Nancy taught in the same school (Brodie) from September 1960-June 1961.

Bessie has many happy memories of these girls as young teachers.

* * *

Carol (MacLeod) MacLean, Foxboro, spent a few days with Thelma and Allan MacLeod.

* * *

The Lochiel Waste Watchers are hosting an information session at Laggan School on Sept. 24 at 8 p.m. Joann VanderByl, from Ontario Hydro is speaking on Energy Conservation, a topic that should interest all, especially farmers.

* * *

Sara G. MacMillan, Brodie Rd., spent some days in Vancouver with her daughter, Christena, Stephen, A.J. and new baby Alexa Sara.

* * *

Ruth and Rod Drennan, Vancouver, visited with their cousins, Nancy, Kennie MacLeod and family.

* * *

On Aug. 28, 1990, Romeo Auger, who was born in Dalkeith 68 years ago, died in hospital in Ottawa. Predeceased by his wife Corinne, three daughters survive. He was a brother of Mary Lajoie, Dalkeith and Clifford Auger, St. Bernardin.

* * *

Another death occurred in Ottawa on Sept. 10, 1990. Gladys, wife of the late Angus (Big Norman) MacLeod died quite suddenly in her 85th year.

* * *

It is 4-H time again! The club on breadmaking is offered this time. To register call either Joanne Marriott at 874-2502 or Bev VanderByl at 525-2951. The first meeting will be on Sept. 29, so call to register, and find out where the meeting will be held.

* * *

Nona and Kennie MacPherson, their daughters Catherine and Linda of Edmonton, Isabel Deavey, Whitby, visited with Kathleen and Vincent MacPherson and family.

* * *

On Friday, Oct. 5 the Dalkeith Library will close at 7 p.m. for this occasion only.

* * *

The 1990-91 school year began with an enrolment of 183 students. This is a decrease of nine students from last September's opening day enrolment.

Teaching assignments are as follows: Mrs. Shepherd — JK (a.m.), SK (p.m.); Mrs. Vallance — Gr. 1; Mrs. Durin — Gr. 2; Mrs. MacLeod — Gr. 3; Ms. Ryan — Gr. 4; Mrs. Gibbs — Gr. 5; Mr. Blair — Gr. 6; Ms. Soulsby — D.C.; Mr. Steiche — Gr. 7/8; Mrs. Bartnikas — GLD; Ms. Evans — LD; Mr. Menard — Conv. French; Mme Portugaise — Conv. French; Mr. MacLachlan — Teacher Aide; Mr. MacSweyn — Principal, Gr. 8 Math.





To our Mother, Eliza Beaulne
Happy Belated "92nd" Birthday
on September 5
Love from your children
38-1p

ANNOUNCEMENT

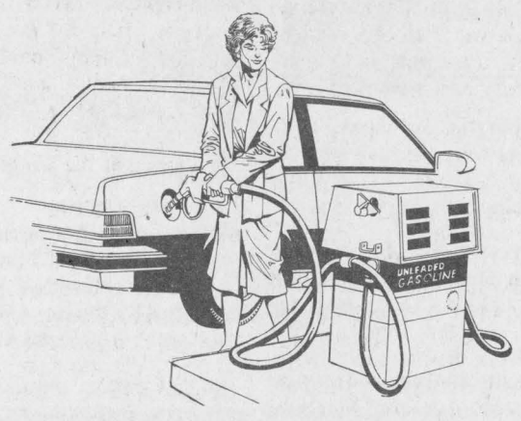

Starting Monday, September 24, North End Garage will be under construction and the gasoline pumps will be temporarily closed.

Watch for the opening of the service station in the near future. Mechanical work will still be available during renovations.

We regret any inconvenience during this period.

NorthStop Convenience will be open during renovations to the garage.

A partir du lundi, le 24 septembre, des travaux de construction seront effectués à la station-service North End Garage. Les pompes d'essence seront temporairement fermés. Cependant, nos mécaniciens seront disponible tout au cours des rénovations. Surveillez la réouverture de nos installations.

Nous regrettons de vous causer ces dérangements.

NORTH END GARAGE
348 Main Street, N.
Alexandria
PETRO-CANADA
38-1c



THE SHARPEST DEALS IN TOWN

FINAL CLEAROUT PRICES ON ALL REMAINING INVENTORY

CHOOSE FROM ANY COROLLA OR CAMRY DEMONSTRATOR AND RECEIVE FREE AIR CONDITIONING

Selection is limited
Only 20 units left!

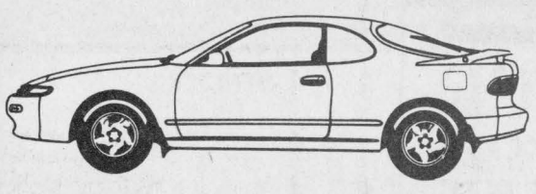

Celica
FROM $17,558

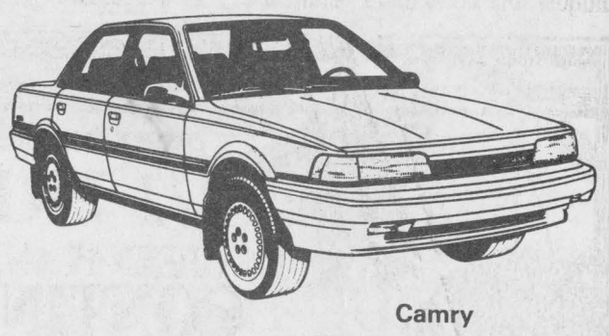

Camry
FROM $16,658

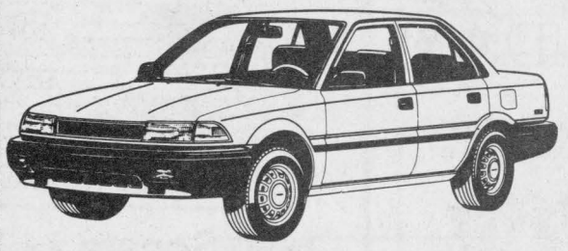

Toyota Corolla
FROM $12,438



1991 4-Runner
$18,028

*plus freight & dealer prep.

HIGHLAND TOYOTA
The promise of something better.
Service Hours: Mon.-Fri. 8 a.m. - 5 p.m., Sat. 8 a.m. - Noon
MAXVILLE
527-2735 347-3950
38-1c



"Think Quality - Think Grenier"
Super Fur Sale
NOW ON!
Up to 50% Discount
Come and see our new 1991 fur collection
Over 100 mink coats & jackets on hand
World renowned designers
•Balenciaga •Sergio Soldano
•Jean-Claude Poitras •Ingrid Klahn
Grenier Furs
LAYAWAY PLAN – NO INTEREST



CANADA Majestic MINK

Mon., Tues., Wed., 9 to 5:30
Thurs. & Fri. 9 to 9
Saturday 9 to 5
46 MARCHE ST., VALLEYFIELD, QUE.
(514) 373-1707
"Think Quality - Think Grenier"

Maxville centennial auction sale was a huge success



Maxville
Gordon Winter
527-2888

The Centennial Auction Sale on Sept. 8 was much more successful than anyone had ever expected. With the bake sale raising $350, the total raised at this event for next year's Centennial activities was $5,100.

The committee which is a subcommittee of the fundraising one wishes to thank all those who contributed to the success of the sale by contributing articles and of course those who made purchases. Special thanks are due the three volunteer auctioneers, Barbara Graham, John McCaskill and Mansel Hay.

Another committee, the accommodations one, is compiling a list of those who will be willing to offer bed and breakfast services to our visitors next year. Dorcas MacDougall (527-5208) or Joan O'Hara (527-2828) may be contacted with this information.

* * *

Two students who are commencing their higher education studies were missed last week. John D. MacLeod, Dominionville West, is attending St. Lawrence College in Cornwall and Dominique Dewar, Fair St., is attending Carleton University in Ottawa. We extend very best wishes to both.

* * *

Murdena and Eldred Scott were out to Banff, Alta., for a week visiting their nephew, the Rev. Larry Scott, son of Eva and the late Orvel Scott.

* * *

Olive and Erwin Shields had a week's holiday and enjoyed a tour to Atlantic City and the attractions that city offers.

* * *

Visitors with Catherine Hartrick have been her sister-in-law, Margaret (Mrs. Peter) Hartrick and her daughter Connie McMillan and her husband, all from Red Deer, Alta.

* * *

The guest soloist at the Gordon Church anniversary services, Peggy Brownell Lewin, has family connections with that church. Peggy's grandmother was Catherine McGregor, the sister of the late Alex G. McGregor of McDonald's Grove. That makes Peggy's mother, Hilda Brownell, a first cousin of Martha, Margaret and David.

I might also add that I taught both Peggy and her husband Allan.

* * *

Jack Frost paid an early call just north of the village and farther north and caused slight damage to the corn during the night of Sept. 7. This seems early but we can always hope for a late Indian summer.

* * *

In last week's column when I mentioned starting my sixth year as your correspondent, I should have mentioned that I do not like giving the same announcement as a neighboring correspondent. Perhaps there is some merit in having announcements of wide interest given in the columns from opposite parts of the county but generally there is no need for readers to recognize the same announcement in two columns.

* * *

In the absence, due to illness of the Rev. Frank Bailey, Karen Wood, Alexandria, conducted the service in the United Church on Sept. 9 and presented a very interesting and thought provoking message to the congregation.

* * *

The village can now boast of two new businesses. Ruby MacGregor and Cheryl McCrory have opened the Crafters Workshop on MainSt. across from Ruby's Country Store and Donna McDonald is operating a store for antiques and collectibles behind the King George Tavern. Donna is open on weekends or by appointment and may be contacted at 527-2158.

We wish success to these ladies in their new ventures. Our village needs enterprising residents.

* * *

The fall meeting of the members of District 25 of the Superannuated Teachers of Ontario was held in Avonmore last week. The delicious turkey dinner was provided by the ladies of the Presbyterian Church and President Clifford MacRae and his executive had a well planned and interesting program.

The retired teachers who attended from here were Helen MacLeod, Thelma Colbourne, Connie Blaney, Claire Besner, Jean McCuaig, Gwen McEwen, Alice Ferguson, Shirley McGregor, Hazel McIntosh, Dorothea Conners and Gordon Winter.

Newly retired Flora McDonald from Greenfield was also among the 152 teachers present.

* * *

Claire and Bruno Besner were away last weekend to attend the Canadian Open Golf tournament in Oakville.

* * *

It is always great to have former residents come back for a visit. This time it was Alex Banford, Prescott, his daughter Frances and her husband. Mr. Banford was station agent here many, many years ago.

Another visitor was Chalmers and Anne Hamilton from Bras d'Or, N.S. Chammie visited his friend Angus MacQueen at the Manor.

* * *

Congratulations to Robert Beaudette on the occasion of his graduation on Sept. 7 from the school of Electronic Technology in Toronto. Naturally, Robert's proud parents, Oris and Bert attended the graduation.

* * *

Sean Connery, Minister of Education in the Peterson government, called on Mrs. O. F. Villeneuve while in the village for the opening of the Glengarry Sports Hall of Fame. Mr. Conway and the late Mr. Villeneuve were good friends while working together in Toronto, although on opposite sides of the house, and Mr. Conway still refers to Mr. Villeneuve as one of his mentors when commencing his duties as a young MPP.

We also extend sincere congratulations to John Wensink, son of Nellie and the late George, of St. Louis, Missouri, on being named one of the 1990 inductees. John, his family and his parents-in-law were here last week for the occasion. We remember John from his formative years with fond memories and respect. I have named his parents not only out of courtesy but also to identify John for future Auld Lang Syne columns! Four John Wensinks have lived or are living in Maxville.

* * *

Ross Conners, co-ordinator of the Vankleek Hill Master Gardeners which includes members from Maxville, attended a co-ordinators' meeting in Guelph this week. He was accompanied by Mrs. Conners.

* * *

Charlotte Kennedy is enjoying a holiday at Myrtle Beach with her brother, Donald and Beverly MacPhail.

* * *

Bill Calder, a former village resident and more recently, a Manor resident, died suddenly last Monday. Also Tim Cloutier, son of Susan and Guy died suddenly in Ottawa a few days later. Mrs. Cloutier is well known by many as the leader of the exercise groups in the village.

We extend sympathy to the family members.

* * *

Our butternut tree has produced well this year, we have picked all the nuts we require and are now enjoying the antics of a black squirrel. We had hoped it would store the rest for his winter's supply. However, most of the nuts are being hidden in depressions in the lawn and this method of storage seems so futile.

The finches are appreciating millet seed and the small sunflower seeds at our feeders. The goldfinches have taken their young to the feeders to teach them the ropes as well. Soon the males will be acquiring their dull winter colors.

I have cleaned out our four bluebird houses and have found out that they had all been occupied but by tree swallows. However, we will keep hoping for the bluebirds next spring. It must be remembered that the nesting boxes must be up early in March.

* * *

Keep Sept. 27 and 28 open in order to attend or help with the War Veterans rummage sale at the Sports Complex.

* * *

The CWL of the Maxville and Greenfield parishes held its first meeting of the fall in Maxville on Sept. 11. The meeting opened with a Holy Mass at 7:30 p.m. It is hoped that more ladies from both parishes will join this active group. The next meeting is on Oct. 2.

* * *

On Sunday, Sept. 9 the Diocese of Alexandria-Cornwall celebrated its 100th anniversary. About 35 parishioners from Maxville-Greenfield parishes attended the beautiful services at St. Finnan's Cathedral where Fr. Rejean Lebrun was officially honored with the title of Monsignor.

A delicious banquet held at Glengarry Sports Palace followed. Twenty parishioners were on hand to partake of the beautiful meal and the great entertainment.

At the church service, some of our parishioners were honored with the diocesan gold medal. They were Sister Gertrude Godard, Effie Wood, aunt of Mary Ellen Villeneuve, and Hilda Villeneuve, sister of the late Alderic, Lionel and Hormidas and aunt to many nieces and nephews.

Piping and Drumming School

This is a reminder to all pipers and drummers and would-be pipers and drummers that the Glengarry School of Piping and Drumming will begin lessons on Sat., Sept. 22, at the Maxville Public School. This school, begun by P/M John T. MacKenzie in Sept. 1967 has completed 23 successful years. Now under the direction of P/M Colin MacLellan, the school continues to progress with a high standard of instruction. A unique institution, it is the only piping and drumming facility of its kind in Canada where students can learn in a day-school setting. All ages are welcome. If you missed out on piping lessons in your school days and still would like to try your hand at the chanter, come along on Saturday. If you are a former pupil who dropped out or your studies took you away, you are welcome back. A large enrolment of new students is hoped for, as this is where the Glengarry Pipe Band finds recruits to fill the ranks. Piping classes are taught in the morning and all levels of piping and drumming in the afternoon. A class in Pibrochd last year was very successful and will be taught again. Classes are being organized now. For further information call Colin MacLellan, 527-3170 evenings.

* * *

An American magazine, BioCycle, has written up the project conducted here in the spring called the Waste Diary Project. Maxville and Kenyon Township was mentioned and of course, the success of the project conducted by the 4R's sub committee of the Public Liaison Committee. This continued wide coverage speaks well for this project and its organizers.

* * *

The first newsletter from the Public School has reached this correspondent. Principal Bill MacMillan is appealing to all parents and guardians to participate in as many events as possible and to phone the school or visit it as often as necessary for a better line of communications.

Students from Avonmore and Laggan are attending the school in Grades 7 and 8 for the late French immersion programs.

New teachers welcomed to the school are Margaret Steiche, Sr. Kindergarten, Anne Runions, Gr. 4, Bob Butcher, Gr. 6, Nicole Smith, L.F.I., Christine Thompson, French core and Margaret Armour, library and Gr. 7 and 8.

Enrolment at the school is 324 students, up 19 from Sept. 1989.

* * *

Eighty years ago, Dr. Donald MacDiarmid, Inspector of Public Schools died. He was the father of Dr. Will MacDiarmid, MD and one time MP for Glengarry.

Thirty years ago, Louis C. Munroe became principal of Maxville High School for one year. He died a few years later in Ottawa and some time afterwards, his wife, Lucille, married



And they all came marching in

After piping the crowd outside to view the official opening of the Glengarry Sports Hall of Fame, Pipe Major John T. MacKenzie (right) and Bruce Blaney led guests to their seats at the head table. The tune they piped was called *Glengarry Sports Hall of Fame* and was composed by MacKenzie for the hall opening Sept. 12.

Staff photo — Faith Bloomfield

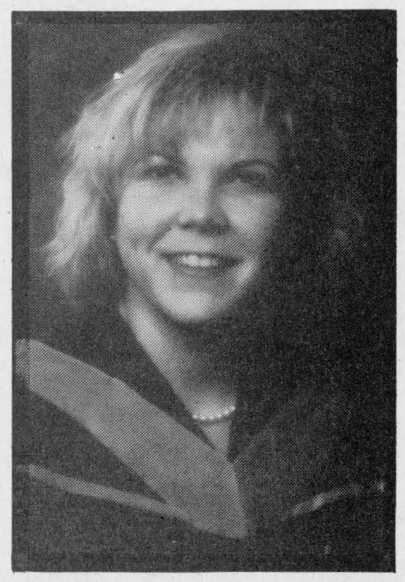

Commerce degree

Jackie Jans recently graduated with a Bachelor of Commerce with Honors Degree from Carleton University. She is the daughter of Gerald and Christina Jans of Maxville. She is presently employed in Ottawa.

Ed Broadbent, also a teacher who became federal NDP leader.

* * *

At last week's Young-At-Heart Euchre party, all winners were repeat performers. Queen Gloria Rolland had another first place, Gladys Barton from Vankleek Hill a second and Florence Harkin from Apple Hill, a third place showing.

Howard Eamon's first place score ties him with Chester Valley for the title of King Euchre. Mac O'Byrne was second and George Essery from Moose Creek, third.

Ida Coleman won the door prize.

In the 50-50 draw, Eldon Cutt, Riceville, won twice with the other lucky winners being Sarah Presley, Finch, Bill MacMillan and Fern Brabant from Apple Hill, Judy Johnson and Fraser MacMillan from Moose Creek, George Jackson, Monkland and local residents, Christena Cumming, Grace Doth and Ann Michaud.

The next euchre will be as usual on Sept. 24 at 8 p.m. in the seniors' room in the basement of the Anglican Church.

CLASSIFIEDS GET RESULTS!

We Now Offer a
FULL SALAD BAR
7 DAYS A WEEK
Monday to Sunday, 12 noon-10 p.m.
— plus —
LUNCH SPECIAL
Thursday & Friday, 11:30 a.m.-2 p.m.
Buffet & 21 Item Salad Bar
Monday to Sunday Evenings
FREE SALAD BAR with ENTREE
PRIEST'S MILL
RESTAURANT & PUB
Mill Square and Main Street
525-4131

Super Semi-Annual
1/2 PRICE
GREEN PLANT SALE
CONTINUES
8" hanging baskets, Reg. $27.50...13.25
10" pots, Reg. $46.50.....23.25
6" pots, Reg. $27.50.....13.75
3" pots, Reg. $2.24.....1.12
Hurry in for best selection
Town & Country
Flowers & Gifts
Open Sundays 11 a.m. - 3 p.m.
17 Main St. South
Alexandria
525-4098

Break The Monthly Car Payment Barrier
8.9%** FINANCING FOR 36 MONTHS
OR
9.9%** FINANCING FOR 48 MONTHS

Sonata.



Sonata	Sonata GL	Mazda 626 DX	Camry Sedan	Accord LX
Price* (M.S.R.P.)	$13,995	$16,840	$16,658	$17,295
Engine Size	2.4 l. OHC	2.2 l. OHC	2.0 l. DOHC	2.2 l. OHC
Horsepower	116	110	115	125
Torque	142 ft. lbs	130 ft. lbs	124 ft. lbs	137 ft. lbs.
Interior Volume Index	100	100	90	93
Michelin All Season Steel Belted Radial Tires	Yes	No	No	Yes
3 Yrs. Free Maintenance	Yes	No	No	No
Powertrain Warranty	5 yrs/ 100,000 km	5 yrs/ 100,000 km	5 yrs/ 100,000 km	5 yrs/ 100,000 km

1990 Sonata as low as 303.78 per mo.**

Excel.

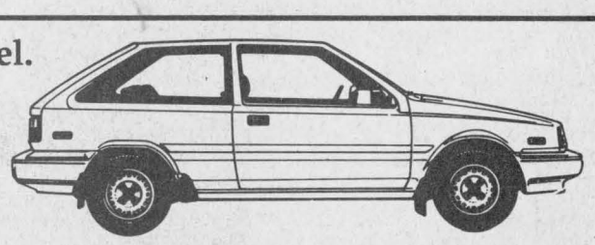

Excel	Excel Base	Mazda 323 Base	Tercel S	Civic Base
Price* (M.S.R.P.)	$8,195	$9,650	$8,798	$9,295
Michelin All-Season Steel Belted Radials	Yes	No	Yes	No
Cargo Area Cover	Yes	No	No	No
Deluxe Console w/Tape Box	Yes	No	No	No
Powertrain Warranty	5 years/ 100,000 km	5 years/ 100,000 km	5 years/ 100,000 km	5 years/ 100,000 km

1990 Excel as low as 202.52 per mo.**

At these rates, you can afford to own a quality import

*M.S.R.P. Sonata 'GL' and Excel 3-door 'base' models, excluding freight, license, P.D.I., and taxes. See your individual dealer for freight and P/D/I/ charges. **8.9% financing for 36 months, 9.9% for 48 months on approved credit, $12,000 max. on Sonata; $8,000 max. on Excel. Example: Sonata with $12,000 financed at 8.9% for 36 months will cost $381.04 monthly. Cost of borrowing is $1,717.38. Total amount to be paid is $13,717.38. $12,000 at 9.9% for 48 month will cost $303.78 monthly. Cost of borrowing is $1,144.90. Total amount to be repaid is $9,144.90 $8,000 at 9.9% for 48 months will cost $202.52 monthly. Cost of borrowing is $1,720.77. Total amount to be repaid is $9,720.77. See participating dealer for full details.

KORTEC AUTOMOBILES INC.
353 PITT ST. AT FOURTH, CORNWALL
933-7669
HYUNDAI
We sell cars that make sense.
LIMITED TIME OFFER
38-1c

Raisin River Country

The 'Hobo' mystery is solved



Williamstown
Sue Harrington
347-2279

Did I forecast a feast this week, readers? Lips were indeed loosened in outrage over last edition's diet fare, and I thank each of you who contributed a little something for this potluck column.

* * *

Feast? I think I should say feasts, for there are two of them approaching faster than the speedsters on the John St. dragstrip. First one is at St. Mary's — their annual roast beef supper, being held this year on Oct. 14 from 4 to 8 p.m.

And just when hunger strikes again, about Nov. 3, the ladies of St. Andrew's Church will hold their turkey supper, beginning at 4:30 p.m. in Irvine Hall.

* * *

Any unsuspecting stranger who chanced to pass through Williamstown on Saturday was in for a treat. There, in the four corners square, in the hideous wind and rain, a brave little band waited patiently for the opportunity to bid on items old and new.

It was the auction sale at McIntosh's General Store, and up on the block was merchandise from the store as well as furniture and antiques from the McIntosh family.

Auctioneer Flora Dumouchel showed her Glengarry roots as she stood against the elements, unwavering in the wind, cajoling the crowd with good humor.

"How much for the underwear?" asked Flora, referring to several packages of men's thermal fare, which her assistant was waving above his head. When the bidding seemed sluggish, she quipped, "What's the matter? It's never been used!"

After the rubber boots, work pants, gloves, baby clothes, wool and genral store things were carted off, some very interesting pieces appeared. Stu Munro got the Navaho rug, a lovely Victorian crazy quilt went very reasonably, and the ceinture flêchée was worth its weight in gold.

All in all, this was one local sale where a lot of things stayed in the community. And if you missed Saturday's auction, take heart, there will be another one this weekend at the Dunlop residence.

* * *

The McIntosh family had operated the store for 36 years and we wish Jean and Stan well on their retirement in Cornwall, and Ross good luck as he continues with both Williamstown mail runs.

* * *

News on the future plans for the store will have to wait until I get the official, legitimate, unembellished facts. Can't be accused of rumormongering, now can I?

* * *

Do you think maybe Stu Munro bought that rug as a gift for his new granddaughter, Amy Seguin? That's right, the day Kitty was waiting for almost as much as daughter Christine and son-in-law, Robert, arrived last Wednesday.

Weighing 6 lbs. 11 ozs., with dark hair and "a nice disposition," the new baby is a very cherished first grandchild for both sides of the family.

* * *

Also very cherished these days is Hobo, the dumped teddy made famous in last week's column. Leave it to *The Glengarry News* to solve the mystery.

It seems that Hobo, formerly known as The Prince, was the property of Barbara Starnino of L'Orignal, having been given to her many years ago in Germany by her great grandmother. The Prince was not new, then, either.

Along with Barbara and her parents, the teddy came to Canada in 1957, and became her companion until she married some 17 years ago. The teddy stayed at home and became the friend of the grandchildren who came to visit.

One fateful day, not too long ago, Werner Rossel of the Apple Hill area, Barbara's father, was asked by his wife to take some things to the landfill site. Werner said he saw a pile of things, grabbed them and off he went. The rest is history.

"I am the villain in this," Mr. Rossel told me. "I call it the revenge of the teddy bear!"

It seems that Mrs. Rossel was reading this column last week and recognized the description of the bear through his black velvet jacket which she had sewn for him. She rushed upstairs, and lo and behold, found the teddy was indeed missing from her mending pile where he was awaiting repairs to the pants of his black velvet suit.

The bear's new foster mother, Norma Baumet wants to keep him. "He has a good home and I love him," said Norma, who has been contacted by Mrs. Starnino. "If Marcel hadn't rescued him, he would be underground at the dump by now."

Will there be a custody battle? Shared parenting? Visiting rights?

"I don't think so," says Norma.

* * *

Guy Mondoux has been in Williamstown recently, visiting with his parents Bob and Claudette Campbell and sister, Shannon. Guy, who is with the armed forces in Petawawa, is presently working in Cornwall with the Akwesasne situation.

Meanwhile, David Latreille, another Williamstown man, is at Oka with the Canadian forces.

Any locals in the Persian Gulf?

* * *

David's sister, and Marcel and Eileen Latreille's daughter Ellen was married Sept. 8 in St. Mary's Church to Steven Proulx, son of Mr. and Mrs. Victor Proulx of St. Andrew's West.

Susan McDonald was matron of honor for her sister, while Marietta Pelley and Vicky Gordon were bridesmaids. But not for them the usual pastel bridesmaid shades. Ellen's bridesmaids were dressed in black, making a lovely contrast to the bride's white.

Music for the occasion was provided by Nancy Beaudette and Noella Cotnam, formerly of Williamstown, who wrote a song especially for the couple, sang and played musical instruments. "The music was really worth talking about," said Eileen.

After a wedding trip to Florida, the couple will reside in Martintown.

* * *

Once again Char-Lan High School has proven its mettle. Two students who graduated in June, Sylvie Prieur and Ed Swerdfeger, have been awarded Kraft General Foods Scholarships, valued at $1,500 per year for four years. There are apparently only four of these scholarships awarded for the whole of Canada, so it is extremely gratifying to see that two of them have been given to our students!

Sylvie is presently attending Queen's University, while Ed is at Waterloo.

* * *

John and Marie Warden headed off to Kingston on the weekend to attend a surprise party for Marie's sister, Helen Purcell. Apparently Helen was extremely surprised and delighted with the birthday party.

While there the Wardens saw Gertie and Sandra McRae who are "doing fine," according to Marie.

* * *

Laura Rawnsley was in good company last weekend as she arrived at Glengarry Memorial Hospital with a broken left wrist at the same moment that a certain *Glengarry News* dignitary arrived with exactly the same complaint.

Though a painful experience for both, there is a certain irony in this story that we hope in some small way will help ease the suffering!

* * *

Michel Lalonde will be the speaker at the Green Thumbs Horticultural Society's next meeting, to be held on Sept. 24 at 8 p.m. at St. Mary's Centre. Mr. Lalonde will talk about our fast becoming famous Cooper Marsh, and you are all invited to attend.

* * *

Wednesday nights are for the birds again this year. That's right — badminton has started up for another season. The time is 7 to 10 p.m., the place is the Char-Lan High School gym, and all residents teen-aged and up are welcome.

Note one change this year: rackets are no longer provided — you must bring your own, or borrow a friend's, or visit the dump!

New club for seniors



Martintown
Ruth Lafave
528-4374

I would like to start off this week by explaining why there hasn't been a column for a few weeks.

My mother was critically ill and was hospitalized on Aug. 18. I left to go and spend some time with her in Buckingham. Her doctor informed us that it was only a matter of time, and she passed away on Sept. 5.

I would like to personally thank all those who called, sent cards and had masses said for my mother. Your expressions of sympathy were very much appreciated. I would also like to thank all the column readers for their patience and understanding. And so on with the news . . .

* * *

I would like to welcome some newcomers to the village. They are Carole and Gary Soule and they live on Conc. 8.

* * *

A belated birthday wish goes out to my sister-in-law, Mary Jane Lafave, Sept. 18 and a happy birthday to Mary Rankin on Sept. 22.

* * *

The 4-H Club "Bread Venture" will begin on Wednesday, Sept. 19 in the seniors room at the Martintown Community Centre from 7 p.m. to 9 p.m. Members must be 11 years of age to attend as of Jan. 1, 1990. In other words, you have to be 11. Leaders are Bev Runions 931-3110 and Jan Buckland at 528-4261.

MPS News

The Grade 8 students' council has been elected and they are: President — Jamie Thompson, Vice-President — Adam Blackadder; Secretary — Pamela Nuttall; Treasurer — Jennifer MacLeod. The Grade 7 representative is Mark Butzer.

The school will be welcoming all parents at the annual meet — the Teachers Night to be held on Thursday, Sept. 27 at 7:30 p.m. in the gym. It would be a good opportunity for you to also meet the new principal, Clarence Adams.

Starting on Friday, Sept. 21 hot dogs will be served at noon by the school committee. Hot dogs are 50 cents each. If anyone is interested in helping out on Fridays, please give the school a call. If Friday falls on a holiday, hot dogs will be served on the Thursday.

* * *

A new club is starting in Martintown, the 3-M Club (Mature Martintown Marchers). The first meeting will take place on Monday, Sept. 24 at 2 p.m. at Nell's General Store.

If you are a senior, you love to walk and/or meet new people, if you are lonely or even if you would just like to get out of the house for a little while, this is the club for you. Bring along a good pair of walking shoes, wear warm clothing and come down to Nell's. There will be no membership fees or fees of any kind and there is a free coffee for every marcher. Bring along a neighbor or even walk your dog!

* * *

If you recall one of my earlier columns, from May or June, I had written about a little couple named Dudley and Annie, the cuddly canines; well Annie has moved to Truro, Nova Scotia and poor Dudley will undergo hip surgery. The surgeon performing the operation is none other than Brian McNaughton, June Lalonde's son-in-law. We wish you a speedy recovery Dudley and let it be known that Annie's thoughts are with you.

* * *

The Martintown Community Centre will be having a harvest moon dance on Saturday, Sept. 29 from 9 p.m.-1 a.m. Music will be provided by AM:FM, a very popular band. Tickets are $3 per person and are available through any committee member and some of the volunteers. Also on the agenda, a turkey bingo is scheduled for Monday, Oct. 1 at 7:30 p.m. So warm up those bingo pits and come and try your luck.

* * *

In closing, I would like to wish Connie and Roger Aubin a very happy and memorable 35th wedding anniversary and may you have many more. See you next week.

Cooking classes to start

The Heart and Stroke Foundation, Glengarry Chapter, is sponsoring Heart Smart Cooking classes this October.

Suzanne Bowen, a qualified registered dietician will be the instructor, and says the series of five demonstration classes will stress the practical.

These cooking lessons are open to all and they are not just about cooking. The Lighthearted Cookbook's introduction states, "Most people want to live as well as possible, as long as possible. This cookbook has been designed to help you do just that."

As well as food preparation from the Lighthearted Cookbook, this course will give advice on good eating habits, planning heart-healthy meals and modifying your present favorite recipes. There will also be sampling of the food. Beginning Monday, October 22, the Heart Smart cooking classes will be held in Maxville United Church Hall from 7:30 to 9:30 p.m. This information-packed series of five great classes will cost only $40 — not much to pay for your good health and that of your family. Please call Lorie: 527-2030, or Betty: 347-2363 to register or for more information.

ANNOUNCEMENT



Lynn Dumouchel

Jacqueline Dubeau of Jacqueline Esthetic Clinic is pleased to announce Lynn Dumouchel, of Alexandria, has joined her staff. Lynn has recently completed the Esthetic Course at the Yollande St. Onge School in Ottawa and is available to serve you.

- Facial
- Eyebrows
- Upper Lip Wax
- Manicure
- Pedicure
- Make-up Application
- Make-up Lessons
- Wax Depilation
- Back Massage

Clinique d'esthétique
Jacqueline Esthetic Clinic
117 St. George St. W. 525-4499

Country Beef & Pork Shop Abattoir

Gov't inspected & approved — Plant No.: 197
NORTH LANCASTER 347-2288

New Service AVAILABLE
FREE Delivery Service to surrounding areas.
We're only a phone call away. Just phone in your freezer order and it will be delivered right to your home.
Minimum order $35.00
Tuesday to Friday 9-5 p.m.
Saturday 9-3 p.m.
Give us a call for inquiries about our competitive prices.

ATTENTION Livestock Owners
We are equipped to give you full service for your animals to be slaughtered. We will arrange for pick-up, do the slaughtering, cutting, wrapping, freezing and also deliver your meat right to your home.
WE ARE ONTARIO APPROVED TO SLAUGHTER CATTLE - HOGS GOATS & LAMBS
Areas to be serviced: Maxville, Monkland, Ingleside, and east to Quebec Border.

BEEF HINDS 1.95 lb.
BEEF SIDES 1.59 lb.
Half or whole PORK 1.05 lb.
BEEF FRONTS 1.39 lb.
These prices include cutting, wrapping and freezing
DENIS & CAROLINE BOURDEAU, PROPS.

EARLY BIRD TIRE SALE
SEPTEMBER 21 TO OCTOBER 5
Lifetime Road Hazard Protection
PETRO-CANADA®



Purchase your tires with the added confidence of our **LIFETIME ROAD HAZARD WARRANTY** that protects you and protects your pocketbook, at **NO ADDED COST TO YOU.**
From our wide selection we'll help you choose the proper tire which best suits your driving requirements.
Performance SR - Sport Radial Designed For Today's Performance Car
Performance 90 - Our Best All Season Sport Radial
Performance X/L - Extra Load Radials For Cars, Vans, Pickups **Performance LT** - Rugged & Reliable Light Truck Tires, 4 × 4's **Petro-Canada All Season** - Durable Economy All-Season Radial

For the cost of a phone call, you could save yourself a lot of money. Call us... we'll give you our BEST PRICE right over the phone.

Participating Dealers

AURELE HOULE
1616 Pitt St., Cornwall
932-3111

ROGER LALONDE
1320 Second St. E., Cornwall
933-3674

LAMA AUTO SERVICE
Highway #2, Long Sault
534-2028

JIM MALLOY
206 Second St. W., Cornwall
932-6562

ROGER MENARD
Duncan St. E., Lancaster
347-2067

E. OUIMET
344 Main St., Alexandria
525-1732

BUY PROTECTED PETRO-CANADA®

Gavel transferred at Brown House Circle



St. Raphael's
Cathie MacDonald
525-1174

Info Iona

Students of the Week are:

Primary student Terry Lynn Tessier, daughter of Sheila and Brian of Williamstown. Terry Lynn is in Grade 2 and is very co-operative.

Junior student is Stacey MacDonell, daughter of Tim and Sharon of Summerstown. Stacey is in Grade 6 and works hard and helps others.

Intermediate student is Rick McCorkell the son of Emma and Jim of Green Valley. Rick is in Grade 8 and was first in the cross-country run.

The students participated in their first interscholastic event this school year, on Friday, Sept. 14. Fifty-two students entered the cross country races at Williamstown Fairgrounds. Iona Academy placed first in team scores in the following categories: Peewee girls and Peewee boys, Junior girls and Junior boys and Senior girls. Congratulations to all our runners.

Fifty-two students entered and completed the races. This is a commendable performance. Following are the individual winners from Iona in each category: Peewee (10 years and under) Sabine Hagen, Gwen Tuppert, Brigitte Rumke, Jesse Winkiewicz, Walter Hagen and Shawn Bryan. Junior (12 years and under) Kelly Winkiewicz, Tricia MacDonald, Chris McCorkell and Karl Hehn. Senior (14 years and under) Silvia Stadelmann, Lisa Dragone and Rick McCorkell.

Brown House Circle

Betty McDonald, founding president of the Brown House Circle, handed over her gavel to incoming president Serge Dreimanis at the end of the September meeting held in the St. Raphael's Parish Centre.

Bertha Fraser will replace Anna Margaret MacDonald as secretary and Kay Sonne will take over the treasury from Ambrose MacDonell.

The group decided to go on a bus trip to Ottawa to the new museum and various other points. Cost for transportation for members is $7 and for non-members, $14. Anyone wishing to join the excursion is welcome to call Angela Clouthier at 347-3252.

Several upcoming dates of interest were announced: the United Senior Citizens of Ontario meeting on Sept. 20 in Avonmore, the Mount Carmel House Tea on Sept. 22 in Apple Hill and the Cooking Course for Heart, Oct. 22 to Nov. 19 weekly in Maxville.

People taking newspapers to recycle are asked to place them in the new little "warehouse" on the grounds just west of the Parish Centre. Only aluminum soft drink tins please (test with a magnet to detect metal — no Pepsi cans).

The birthday song was for Rene Roy, Betty Dreimanis, Jack MacDonald, John Van Overbeek, Victor Lafleur and Hector Levert.

Hilda MacDonald read a poem entitled "What is a Hug" and guitarists Rene Roy and Ted Sonne led the singsong.

Quilt convenor Jeannette Crevier announced ticket sellers Anne, Betty and Bernice McDonald, Estelle Brazeau, Mae Levert, Bertha Fraser, Hilda MacDonald and Julie Lafleur had already brought in good returns and she asked members to try to sell all the books they had been given.

Fifty-fifty draw winners were Anna Margaret MacDonald, Ambrose MacDonell and Theresa Belafi.

Mount Carmel House sent a note of appreciation for the donation from the group.

* * *

On Sunday, Sept. 9, over 200 square and round dancers from the Alexandria, Cornwall, Montreal, Ottawa and Massena areas attended a dance at Iona Academy, at which Dick and Trudy Flemming of Green Valley, who celebrated 40 years of marriage on Sept. 6, were honored.

Dick and Trudy, a well-known caller couple, and their family were piped into the gymnasium by Liam Kemp of Alexandria. Roger Cote, a Valleyfield caller, was master of ceremonies. Numerous callers and cuers kept the dancers active all afternoon.

Allan and Mary Margerison of Pointe Claire, long-time caller associates of Dick and Trudy, presented them with a plaque from the dancers. Allan spoke about the Flemmings calling career, which has spanned 22 years.

Ted and Kay Sonne of Green Valley, original members of the Wheeling Glens, a club started at St. Raphael's by the Flemmings in 1980, presented them with the guest book, basket of cards and gift of money. Ted spoke about the enjoyment the Flemmings have provided through their square dance calling.

The Flemmings call for the Wheeling Glens at St. Raphael's, the Swinging B's at Cornwall, the Circles and Square at Pointe Claire and for one night engagements at various locations.

A delicious pot luck meal, complete with anniversary cake, ended a wonderful afternoon.

* * *

Anna Margaret MacDonald attended the Eastern Ontario chairmen's meeting for the Ontario Housing Authority held in Ottawa on the weekend.

Shalom House News

The new schedule for the Shalom House programs is now ready. Some coming programs are — Thursday, Sept. 20 a Twilight Evening on "Human Weakness, Suffering and Grace."

This evening will consist of teaching, reflection, discussion and prayer. On the same night a French twilight gathering with Father Silvio Jean on *Où est-il ton Dieu? Je l'ai cherché partout,* from 7:15 p.m. to 9:15 p.m.

Thursday, Sept. 27 a night for Parents of Adults and Adolescent Children. This will try to help parents on topics with their children.

A Charismatic Prayer Group Retreat on Sept. 28-30 will be held this weekend and will be for both groups and individuals.

All prayer meetings are held every Thursday evening at 7:30 to 9:30 p.m. Everyone is welcome. For more information please call Sister Jeannine at 347-2391.

Coiffure au Masculin
Hairstyling

Thurs. 9 to 5, Fri. 9 to 8, Sat. 7:30 to 1:00
48 Jean St., Alexandria

By Appointment Only!
525-5132

38-1c



Lynne Vaillancourt, prop.

TEEN DANCE



GLENGARRY SPORTS PALACE

MUSIC BY DUDE

Sat. Sept. 29

$3.00 admission

8 p.m. to 12 a.m.

SEMI-FORMAL WEAR APPRECIATED

Parishes held their annual barbeque at lake

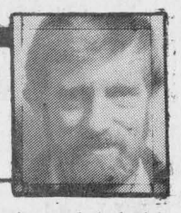

Apple Hill
Vince Marleau
527-3293

The Apple Hill Seniors club held a euchre last Tuesday and following are the winners: Ladies, Ina Sproul, Jean Cameron, Dorina Theoret; men's: Alec MacDermid, Charlie Tremblay, Herbie O'Byrne. The 50/50 winners were: Edith St. John (2), Edith Howes, Dorina Theoret, Gerald McGillis, Myrtle McMillan, Leona Lafrance and Clifford St. John. The door prize was won by George Jackson.

* * *

We would like to congratulate a few of the young Greenfield soccer players from Apple Hill. They are Jason MacIntosh, most gentlemanly player, and also James MacIntosh most gentlemanly player, Jason Marleau, highest scorer and m.v.p., and Roxanne Sarrault for most improved. I know that not everyone can win a trophy, but all should be congratulated for a fine year in soccer. I am sure there will be great teams next year.

* * *

St. Anthony's, St. Michael's parish held its annual barbecue at the lake. This is held in appreciation for all volunteer help throughout the year.

As usual Finlay and Angela McDonell were the best of hosts. Father Theoret said mass by the lake, which was followed by a barbecue at the hall.

Everyone enjoyed themselves very much, especially the children with all the runways in the cedars. Actually thanks to all the families at the lake, for making us all feel most welcome.

* * *

As I found out Saturday night through his mom, Jason MacIntosh celebrated his birthday on the 15th. And an old friend of mine, Allan McMillan will celebrate his birthday on the 23rd. A very happy birthday to the both of you!

mazda

Mazda

is going all out to have another record breaking year.

YES

HAWKESBURY MAZDA

is ready to make the deals that break the record

YES

He'll be saying YES *more than ever before.*

YES



929S



MPV



RX-7

YES



MX-6



MIATA



626



PROTEGÉ



MAZDA TRUCKS



323 HATCHBACK

YES

Plus one of the best full line warranties in the business.

YES

mazda

IT JUST FEELS RIGHT

The way to Mazda is...*

HAWKESBURY MAZDA

959 McGill St., Hawkesbury

632-4125



DOUG KEGO



JACQUES-YVES PARISIEN



MARIO ROY

38-1c



MUSICAL INSTRUMENTS

We're the leaders in sound
Depend on us for
quality, selection and
of course great service!

SOLD—TRADED—REPAIRED

GUITARS—AMPLIFIERS
ELECTRONIC KEYBOARDS—DRUMS
WIND AND STRING INSTRUMENTS
ALL MAJOR BRANDS

We'll Ship Worldwide

Music Books
—Classic and Popular

MELODY MUSIC CENTRE
SINCE 1963
104 PITT ST. MALL 933-0205

Classified Advertising

Coming Events

25th
Wedding Anniversary
in honor of
ADRIAN & KATHLEEN MACDONALD
Alexandria
FRIDAY, SEPTEMBER 21st
at the Bonnie Glen
Lunch Served
Everyone Welcome
For more info call 525-4017
38-1p

25th
Wedding Anniversary
in honor of
DON N. & MERLE MacLEOD
on
SATURDAY, SEPTEMBER 29th
in Cornwall
at McDonell's Inn,
Eamer's Corners
Music by Antrim
Lunch Served Everyone welcome
For further information call 225-3434
38-2p

Wedding Reception
in honor of
AUDREY DENNENY
daughter of
Mr. & Mrs. Ted Lapierre
and
DEAN HELMER
son of
Mr. & Mrs. Mike Desrosiers
SATURDAY, SEPTEMBER 22nd
at MacDonell's Inn
9 p.m. to 1 a.m.
Music by D.J.
Light Lunch *Everyone welcome*
38-1p

Alexandria Lions Club
ANNUAL OKTOBERFEST DANCE
Glengarry Sports Palace
SATURDAY, OCTOBER 6
Edelweiss Bavarian Band
Sausages by Fritz
Admission: $16/person
(includes food)
Advance tickets only.
Phone: 525-3419
All proceeds to Lions Projects
38-3c

Church Services

LOCHIEL REFORMED PRESBYTERIAN CHURCH
Lord's Day Service
11 a.m. and 7 p.m.
Bible School 10 a.m.
Wednesday 7 p.m.
Prayer & Bible Study
Tel. 874-2989 46-tf

THE ANGLICAN CHURCH OF CANADA
ST. JOHN THE EVANGELIST
Lancaster, Ontario
(In Glengarry Provincial Park off South Service Road)
—SUNDAYS—
9:15 a.m. - Holy Eucharist
Rector: The Rev. Dean Purdy
932-7071 24-tf

UNITED CHURCH OF CANADA
Services of Worship
SUNDAY, SEPTEMBER 23
Alexandria — 9:30 a.m.
Dalhousie Mills — 11:15 a.m.
East Hawkesbury — 11:15 a.m.
Glen Sandfield — 10:00 a.m.
East Hawkesbury — 11:15 a.m.
Rev. Colin and
Rev. Pat MacDonald
525-2858 38-1c

Alexandria Alliance Church
SUNDAY
9:45 a.m., Sunday School
11 a.m., Morning Worship
Glengarry District High School
Enter south side of building
Bible Study and Prayer Meeting
Wednesday at 7:30 p.m.
23 Kenyon St. W
Rev. Tom Felts
525-4899
Christian & Missionary Alliance Church
20-tf

Coming Events

RUMMAGE sale — Fall, Winter clothing, household items, books, shoes, toys, etc., Church on the Hill, Kincardine St., Alexandria, Friday, Sept. 28, 2-6 p.m., Saturday, Sept. 29, 9-12 noon. 37-3c

25th
Wedding Anniversary
in honor of
DONALD IAN & JEAN MacLEOD
at the
Bonnie Glen
on
SATURDAY, NOVEMBER 3
Music by Country Line Orchestra
"Kelli Trottier"
Lunch Served Everyone Welcome
38-7c

Le Cercle des Fermières d'Alexandria
invites you to its
APPLE FESTIVAL
DE POMMES
Saturday, Sept. 22
in Sacred Heart Parish Hall
from 1 to 4 p.m.
Bake and craft sale
Admission $2
With admission you get a chance to win a basket of apples and one dessert and coffee.
EVERYONE WELCOME
37-2c

Wedding Reception
in honor of
LUCIE THERIAULT
daughter of
Gilles & Huguette Theriault
and
PIERRE CLAUDE
son of
Jean-Pierre & Claire Claude
SATURDAY, SEPTEMBER 22
at 9 p.m.
Hawkesbury Golf Club
Music by After Eight Band
Lunch served *Everyone welcome*
38-1p

MIXED PARTY
in honor of
JOANNE KING
daughter of
Alexander and Simone King
and
PAUL FARLEY
son of
Hubert and Pomilia Farley
FRIDAY, SEPTEMBER 21st
9 p.m. to 1 a.m.
Crysler Community Centre
Crysler, Ontario
Music by DJ
Lunch served *Everyone welcome*
38-1p

LEGION WEEK
at
Lancaster Legion
(Branch 544)
SEPT. 16 to SEPT. 22
SUNDAY, SEPT. 16 — 2 p.m.
WINE & CHEESE
MONDAY, SEPT. 17 — 7:30 p.m.
FUN NIGHT
FRIDAY, SEPT. 21 — 7:30 p.m.
CASINO NIGHT
SATURDAY, SEPT. 22 — 6 p.m.
STEAK BBQ & DANCE
All members and guests welcome
347-3286 36-3c



50th
WEDDING ANNIVERSARY
in honor of
RENE & CECILE POIRIER
(nee Theoret)
on
SATURDAY, SEPT. 22
9 p.m. - 1 a.m.
Macdonald Blvd., Alexandria
Music by Blue Jeans
Lunch Served Everyone welcome
Please accept this as your personal invitation
37-2c

Coming Events

GLENGARRY Memorial Hospital Auxiliary pot luck dinner at 6:30 p.m., followed by September general meeting at 8 p.m. on Sept. 26. 38-1c

BAZAAR and Tea, Knox Presbyterian Church in Moose Creek Community Hall, Saturday, Sept. 29, beginning at 1:30 p.m. Various booths and painting display by Sharon Montgomery. Everyone welcome. 38-2p

45th
Wedding Anniversary
in honor of
LEWIS & STELLA FRASER
on
SATURDAY, SEPTEMBER 22
at the Bonnie Glen
Music by the Ottawa Ogili Band
Lunch served
Everyone welcome
Best Wishes Only Please
38-1p

WEDDING RECEPTION
in honor of
MARLENE
daughter of
James A. & Myrna Murray
and
PIERRE
son of
Louis & Stella Dunand
SATURDAY, SEPT. 22, 1990
MacDonell's Inn
D.J. Lunch
Everyone Welcome
37-2p

Lochiel Waste Watchers
is sponsoring a meeting on energy conservation
"WINTERIZING YOUR HOME AND BARN"
Hydro spokesperson available for any questions
On
MONDAY, SEPTEMBER 24
at 8 p.m.
Laggan Public School
Light refreshments
38-1p

Wedding Reception
in honor of
MARIAN
daughter of
Anton & Joanna Vander Wielen
and
ROBERT
son of Robert &
Marie Clemantine MacLellan
SATURDAY, SEPTEMBER 22
at The Angus Gray, Maxville
at 9:00 p.m.
Music by Brigadoons
Lunch served *Everyone welcome*
38-1p

MOUNT CARMEL HOUSE AUXILIARY ANNUAL
HARVEST TEA
SATURDAY, SEPT. 22
St. Anthony's Parish Hall
Apple Hill, Ontario
2 to 4:30 p.m.
Special guests: Fred Pletoch, voice of the Cornwall Royals; Marc Crawford, coach of Cornwall Royals; Players available for autographs.
DRAWS
1st prize $500
2nd price (2) two season tickets for Cornwall Royals Home Games
(approximate value $400)
Bake table, crafts, Christmas decorations, plants and produce, etc.
Door prizes: Special door prize for children $25 gift certificate for Shepherd's Sports Shop.
Admission: $3
Children under 12: $1.50
37-2p

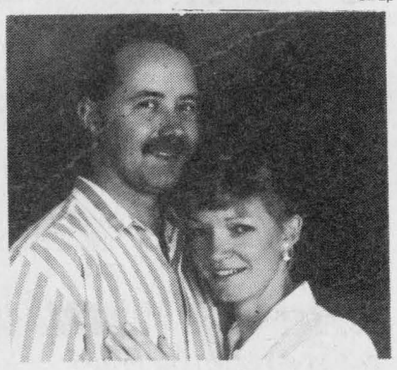

Wedding Reception
in honor of
EVELYNE LEDUC
daughter of
Jeannine MacDonell
and
SHAWN CASEY
son of
Myles and Dot Casey
SATURDAY, SEPTEMBER 22
9 p.m. to 1 a.m.
Ste Therese Parish Hall, Cornwall
33 1/3 Professional DJ's
Lunch served *Everyone welcome*
38-1p

Coming Events

TURKEY supper, prepared by the ladies of St. Andrew's Presbyterian Church in Avonmore, on Wednesday, September 26, 1990 from 4:30-8 p.m., at the Avonmore Community Centre. Adults $7, children (12 and under) $4, pre-schoolers free. 37-2p

THE Glengarry School of Piping and Drumming will begin lessons Saturday, Sept. 22, at Maxville Public School. Beginners for piping come at 10, or 11 a.m. or 1 p.m.; drumming 1 p.m. 37-2p

GREENFIELD RECREATION
BINGO
on
SATURDAY, SEPT. 22
at 1 p.m.
at the
Greenfield Parish Hall
For more information call Fern Wensink at 527-5695
37-2c

OPEN HOUSE
50th Wedding Anniversary
in honor of
EUCLIDE & BEATRICE LABELLE (nee Trottier)
SUNDAY, SEPTEMBER 23
at
Smithfield Hall
In Lancaster
2 p.m. to 4 p.m.
Best Wishes Only
38-1p

50th
Wedding Anniversary
in honor of
BERTHA & NICEPHORE (Nick) POIRIER
on
FRIDAY, SEPTEMBER 28
Bonnie Glen
Music by D.J.
Lunch Served
Everyone Welcome
38-2p

MIXED PARTY
in honor of
JOANNE BRABANT
daughter of
Bev Brabant
and
YVAN DESAUTELS
son of
Jeannette & Maurice Desautels
on
FRIDAY, SEPT. 21
Macdonald Boulevard
Music by Dude
Everyone Welcome
37-2p



40th
Wedding Anniversary
in honor of
RENÉ & LUCILLE BOISVENUE
on
FRIDAY, SEPTEMBER 28
9 p.m. to 1 a.m.
Macdonald Boulevard, Alexandria
Everyone Welcome
Please accept this as your personal invitation
38-2p

BONNIE GLEN
525-3078 or 525-2646

FRIDAY, SEPTEMBER 21
25th wedding anniversary in honor of Adrien and Kathleen MacDonald. Lunch.

SATURDAY, SEPTEMBER 22
45th wedding anniversary of Mr. and Mrs. Lewis Fraser of Dalkeith. Lunch. Music by Ottawa Irish Ceiledh Band.

FRIDAY, SEPTEMBER 28
50th wedding anniversary in honor of Mr. & Mrs. Nicophore Poirier of Greenfield

SATURDAY, SEPTEMBER 29
Wedding reception in honor of Brenda Hughes and Dean McIntyre of Apple Hill. Lunch.

Refer to ads in paper for more information. 38-1c

Coming Events

THE Area I MCW Fall Rally will be held at Hawkesbury United Church on Tuesday, Sept. 25 at 10 a.m. Rev. Allen Tysick will be guest speaker. Do not forget to bring your donations to Lazarus House. Everyone welcome. Lunch will be served. 38-1p

EUCHRE party at St. Raphael's Parish Centre on Sept. 23, 1990 at 8 p.m. Lunch and prizes. Everyone welcome. 38-1p

MARTINTOWN COMMUNITY CENTRE
* * *
Banquet hall available for rental
Tel. 528-4235 or 347-2411
38-1c

GLEN ROBERTSON SOCIAL CENTRE
525-4086 525-3283
* * *
Excellent Banquet Hall Facilities for weddings, mixed parties, social gatherings, etc.
Good dates still available for weddings, stags, etc.
38-1c

GLENGARRY SPORTS PALACE
Tel. 525-3600
THURSDAY, SEPT. 20
BINGO
8:00 p.m.
Jackpot $1,225
in 5 numbers
11 regular games at $35
3 regular games at $50
6 specials 50/50
1 Winner Takes All
Proceeds to ADMHA Hockey Team
Note: Bingo played on hard cards using chips
MINIMUM CHARGE $1.00
Reg. Cards 7 for $1.00
15 Cards for $2.00
Specials 7 for $1.00
15 Cards for $2.00
38-1c

Maxville & District
Sports Complex
Osie F. Villeneuve Arena
527-5659
Special Occasion?
Book our banquet hall and our ice surface NOW!
Let our experienced staff assist you with catering and decorating ideas.
Good Dates Still Available
Book now for 1991-92
* * *
ICE SEASON BEGINS SEPTEMBER 22nd
* * *
PUBLIC SKATING
SATURDAY, SEPT. 22
7 to 8:30 p.m.
Get your season passes
$25 single; $40 family

Coming Events

THE annual meeting of the Glengarry Soccer League will be held on Thursday, Oct. 4 at 8 p.m. at the Sports Palace. Anyone wishing to make amendments to the constitution is asked to send them in to Henrietta in writing two weeks prior to this meeting. Everyone welcome. 37-2c

GLENGARRY Prescott Ayrshire Club Calf Raffle. Win a calf or $500 cash, $5 per ticket — to be drawn during the annual banquet and dance at Vankleek Hill Curling Club, Friday, November 2, 1990. Contact Ian Cumming, Andrew Sangster, Edgar Fourney and Donald MacGillivray. 38-2c

PUBLIC meeting for concerned United Church members to be held in Brinston United Church on Tuesday, September 25 at 7:30 p.m. Sponsored by the Community of Concern. 38-1p

CLAN MacLeod Society of Glengarry will hold its annual meeting and dancing competition at Dunvegan on Friday, Sept. 28, 1990, beginning with a pot luck supper at 7:30 p.m. The dancing competition will be open for seniors 12 and over and open for juniors 11 and under with money prizes only. The Isobel MacLeod trophy for seniors and the Farquhar MacLeod trophy for juniors shall be won by the MacLeod, or descendant thereof with the highest points in the above classes. Seniors dance the Highland Fling and Flora, and juniors dance the Highland Fling. For information call 525-2327. Everyone welcome. Kilt draw. 38-2c

THE Cornwall VBAC Association (Vaginal Birth After Cesarean) will hold its next meeting on September 20th, 8 p.m. at 708-12th Street East, Apartment 19, Royal Oaks housing co-op. For more information call Caroline, 938-3969.38-1p

CHARLOTTENBURGH RECREATION CENTRE
* * *
BINGO EVERY TUESDAY
AT 7:30 P.M.
* * *
Good Hall Rental Dates Available
347-2411

OLD TYME FIDDLERS ANNUAL FALL DANCE
ST-BERNARDIN COMMUNITY HALL
SATURDAY, OCT. 20
County Line Orchestra
"Kelli Trottier"
38-tf-c

Visiting Hours
1:30 p.m. to 5:30 p.m.
Glengarry Sports Hall of Fame
Sept. 22, Sept. 23, Sept. 29, Sept. 30, Oct. 6, 7 & 8
(Thanksgiving weekend)
Angus H. McDonell, curator
38-1c

Courses

CERAMICS — Interested in ceramic course, over a 1,000 molds available. For more information call at 525-3852 starting Sept. 24 at Alexandria Florist. 37-2c

Births

McKAY - WEBSTER — Gail and Tom are delighted to announce the birth of their daughter, Lindsay Elizabeth, on Friday, August 31, 1990 at the Grace Hospital, Ottawa. Proud grandparents Dan and Ethel McKay and Peter and Ainslie Webster. Great grandmother Dale Webster and special great aunt, Marion McKay. 38-1n/c

MacDONALD — Bert and Carol (Lapensee) are pleased to announce the arrival of their daughter, Lacey Marie, on Thursday, August 30, 1990, in Cornwall, weighing 7 lbs. 11 1/2 ozs. A sister for Amber Rose. Proud grandparents are John and Aileen MacDonald and Edward and Alice Lapensee. 38-1n/c

DECOSTE — Christian and Guylaine are pleased to announce the safe arrival of their new sister, Michelle, weighing in at 6 lbs. 15 ozs. She was born at the Hotel Dieu Hospital in Cornwall on Tuesday, September 11, 1990. The happy parents are Denis and Lise (Duval) Decoste. Michelle is the fifth grandchild of Jack and Rejeanne Duval and 12th grandchild of Rejeanne (Lajoie) and the late Guy Decoste. The proud godparents are Roxanne and Michel Menard.

CLASSIFIED
Only $3.70
(20 words)
2nd week 50¢ less
RATES

General Classified — $3.70 for 20 words, plus 10¢ for each additional word.

Births, Found, Graduations, Anniversaries (50th and over) will be accepted free, with picture.

Classified Display — 41¢ per agate line. We reserve the right to place all advertising under the appropriate classifications.

Box Numbers — $5.00 per week (includes Box), c/o The Glengarry News, Box 10, Alexandria, Ontario K0C 1A0.

Deadline for advertising: Monday, 3 p.m.

ALL ADS MUST BE PAID FOR IN ADVANCE

OFFICE HOURS
Monday to Friday — 9 a.m. to 5 p.m.

Deaths

CALDER, John William — In Glengarry Memorial Hospital, Alexandria, Ont. on Monday, September 10, 1990, John William Calder of Maxville Manor, Maxville, Ontario, aged 86 years. Beloved husband of the late Susan Calder. Dear father of Murray (Didi) of Pointe Claire, Quebec, R. L. (Dorothy) of Montreal, Que and Bill (Peggy) of Dunvegan, Ontario. Also survived by borther Jamie of St. Peter's, Cape Breton and grandchildren Andrea, George, Pierre, Heather, Andrew, Thane, Byron and Kathie. Predeceased by brother Allister. No visitation. Cremation. For a number of years he wrote a popular column in Cape Breton newspapers under the name of "MacTavish." A service will be held in St. Peter's, Cape Breton at a later date. The family may be contacted at Box 33, Dunvegan, Ontario, K0C 1J0. If so desired donations to the Maxville Manor, Maxville, Ontario, K0C 1T0, would be appreciated. 38-1c

In Memoriam

STEWART — In memory of a dear mother and grandmother, Sarah, who passed away September 17, 1989.
"No eye has seen, no ear has heard, no mind has conceived, what God has prepared for those who love Him."
Your presence we miss,
Your memory we treasure.
—Lovingly remembered by the Stewart family. 38-1p

MacRAE — In loving memory of a dear brother and uncle, Cecil MacRae, who passed away on Sept. 19, 1989.
His passing was so sudden,
It gave us no time for goodbye,
But we have such precious memories,
Our memory of him will never die.
—Always remembered by Dan, Catherine, Eileen, Richard, Ian, Ryan and Jonathan.

Cards of Thanks

LALONDE — We would like to thank our three daughters Monique, Nicole, Micheline, our three sons-in-law and five grandchildren for giving us such a nice suprise party on the occasion of our 40th wedding anniversary. We also want to thank our relatives and friends who came from as far as Malartic, Que., Val d'Or, Que., St. Benoit, Que. and St. André, Que., and a very nice gift from Calgary, Alta. It was a very much appreciated day and will always be remembered.
—Romeo and Simone Lalonde (Lobb). 38-1p

LeBLANC — We wish to thank our relatives, friends and neighbors, to Monsignor Rudy Villeneuve, our children in making our 50th anniversary such a joyous success. To Noble Villeneuve MPP. Please accept this as a personal thanks for the gifts and money, flowers received. We are grateful to have so many thoughtful relatives and friends. Thank you.
—Hector and Yvonne. 38-1p

BRODIE — A sincere thank you to relatives, friends and neighbors for their prayers, visits, cards and gifts of food to the home during my recent stay in hospital. A special appreciation to Debbie Whalen and Marion Fraser for their care of my husband while I was away.
—Molly Brodie. 38-1p

MacDONALD — I would like to express my thanks and gratitude to the many people who sent cards, prayed and enquired while I was a patient at the Hotel Dieu Hospital. Special thanks to the Sisters especially Sr. Anne, Frs. Hallé, Gary Ostler, Robert MacDonald and prayer groups. A special thank you to the great caring nurses on Fourth South.
—Angus R. MacDonald. 38-1p

MacDONALD — The family of the late Alexander A. MacDonald would like to express sincere thanks and appreciation to relatives and friends for the sympathy and kindness shown at the time of the death of a dear husband and father. Contributions to the Kidney Foundation of Canada, floral arrangements, expressions of sympathy were greatly appreciated. Special thanks to the Munro Funeral Home, the pallbearers and Rev. D. N. MacMillan. These acts of kindness are greatly acknowledged.
—Kay and Diane MacDonald. 38-1p

MacMILLAN — I wish to sincerely thank my family, relatives, friends and neighbors who wished me well with visits, flowers and cards while I was a patient in Glengarry Memorial Hospital and Cornwall General Hospital; also Dr. Miller, Dr. Nadeau, Dr. MacLean and Dr. Reen, and the nursing staffs of both hospitals for their excellent care and encouragement. It was all very much appreciated.
—John D. MacMillan,
Dalkeith, Ont. 38-1p

MacLEOD — I would like to thank my family, relatives and friends for visits, cards and phone calls while I was a patient in the Ottawa General Hospital.
—Alex D. MacLeod,
Dalkeith. 38-1p

THE family of the late Catherine Murray, Apple Hill, wishes to express heartfelt appreciation to relatives, friends and neighbors for visits, messages of sympathy, floral arrangements, memorial donations and food sent to our home at the time of Catherine's death. Special thanks to Munro Funeral Home, Angus MacQueen, organist, and Rev. A. Van Bruchem for her words of comfort. All acts of kindness were greatly appreciated.
—James Murray and family. 38-1p

THANK YOU

The Glengarry Sports Hall of Fame directors would like to thank everyone who attended the official opening and 12th annual induction dinner, Wednesday, Sept. 12. Again, thank you for making this event a huge success. Tapadh Leibh, Thank You, Merci

The Reverend Frank and Felicia Bailey thank everyone who sent us cards, flowers, gifts and provided transportation to and from hospital during Frank's illness.

We realize how provileged we are to have such caring friends and neighbours. We thank God for all of you.

Thank You! 38-1p

Pets for sale

ALL registered breeds of puppies. Tel. 613-938-7970. Visa and Mastercard accepted. The Pet Farm. 33-tf

PUPPIES: Purebred Brindle boxers, vaccinated and tattooed. Tel. 1-514-764-3416 or 1-514-764-3512. 35-4p

DALMATION puppies for sale, black and white, championship blood lines. Call 525-2964. 37-2p

FREE: Kittens, assorted colors, 6, 3 and 1 month old. Call 525-1184. 37-2p

FREE kittens — to a good home. Tel. 524-2699. 38-1p

GREAT Pyrenees female puppies, vaccinated, CKC registered, fully guaranteed; suitable as companions or livestock guardians, $600. Tel. 673-5837. 38-2p

Misc. Sales

WEEKEND garage sale, Lochiel St. East, at Rollande's, September 20, 21, 22, 23. 38-1p

MOVING sale — Saturday and Sunday, Sept. 22 and 23, 9 a.m.-4 p.m. Rain or shine. 1/4-mile before Glen Robertson, on Glen Robertson Road. Furniture and many household articles for sale. 38-1p

KNIGHT'S manure spreader, 180 bushel, like new; silage fork, hoof trimmer, Ketchum tattoo kit with several letters and numbers, tarpaulin for 1/2-ton truck, 7x9; portable automatic feeder for calves; Sure Weight 500B cattle scale, 3,000 lb. capacity. Tel. 675-2164 after 9 p.m. 38-4p

YARD sale, Saturday, Sept. 22, 9 a.m. to 6 p.m., 157 Hope St. 38-1p

YARD sale, Saturday, Sept. 22 and Sunday, Sept. 23, 3 miles west of Alexandria on Dornie Road. If rain, next weekend. Baby articles and miscellaneous articles. 38-1p

Articles for Sale

CENTRE Liquidation Commercial and Industrial Sale, 17 Ste. Catherine, St. Polycarpe, metal shelves, small island, cabinet, filing cabinet, desk, stacking chairs, locker, safe, conveyor,counters and sinks (stainless); also tables and cake fridges. Tel. 1-514-265-3270. Open from 9 a.m. to 6 p.m., Saturday 9 a.m. to 4 p.m. 47-tf

L and M Guns Reg'd. Firearms bought, sold, traded and repaired. Top quality outdoor cold weather clothing, footwear. Your Browning Dealer for United Counties, R.R. #1 Tyotown Road, between Boundary and Purcell Roads, 931-2010. 24-tf

SUPER special on building material at Casselman Plywood Home Hardware Building Centre. Unbeatable prices on interior doors and kitchen cabinets. New!! Pine and cedar "Penticton." Tel. 613-764-2876. 8-tf

SOURCE Wood Product: Pine and cedar siding, hardwood flooring, cabinet doors, K.D. lumber, Stanley Bostich air tools, wood working supplies, and black walnut seedlings. 111 William St., Cornwall, Ont. 932-5300. 13-tf

APT. fridge, 4 1/2 cubic foot freezer, stove — $45; wringer washer — $40; chest of drawers, truck canvas, number of antiques. Tel. 525-1738. 37-2p

LARGE sofa and two chairs, in good condition, asking $250. Tel. 347-7532 after 5 p.m. 37-2p

NEW Walltec toilets for sale. Acrylic bathtub/shower combinations for sale. Tel. 347-3611. 37-4p

TV tower, tower, antenna, rotor, booster, wire and installation, 30 ft. pkg. — $699, 40 ft. pkg. — $749; 30 ft. Econo pkg. — $640, 40 ft. Econo Pkg. — $695. John's Electronics, 347-7620. 37-tf

FOUR bureaus — 9 drawers each, antique bureau, new stagecoach barbecue, tools for woodstove; barrel for all kinds of uses, children's books and toys, 2 skateboards, folding doors, wooden tool boxes, girl's 3-speed bicycle, big trunk, car accessories, and much more! Call 525-4440 days or 525-3131 after 5 p.m. 37-tf

BAR and stools, wooden kitchen set, desk, stand-up mirror, bookcase, apt. size dryer, card table and four chairs and end table. Tel. 525-2816. 37-2p

GIBSON cookstove $100; baby's crib $25; speakers $60. Tel. 347-2769 after 6 p.m. 37-2p

2 Makita cordless drills; 9.6 V Makita saw; Rockwell 2" planer; drywall drill; 7 1/4 V Makita saw; vacuum system; 6" jointer; palm sander; drive shaft for rigid pipe threader. Call 525-5214. 37-2p

VERTICAL blinds, peach: 100" wx74" polyester with PVC vanes, valance, $250; 62"wx52" polyester, valance included, $125. Tel. 525-1076.

ARMY SURPLUS
- FILING CABINETS
- SOCCER SHOES
- ARMY TRAILERS
- TENTS, SLPG BAGS
- SAFES, ROPE
- WAGON TIRES (6 ply)
- BACKPACKS
- CLOTHING & FOOTWEAR (men's, ladies', youth)

We buy—Sell—Trade
TIRES
Open 7 days
525-3864 26-tf

CLEANING IS A SNAP
WITH Karcher or Epps
PRESSURE WASHERS
110 volt and 220 volt
up to 2,000 p.s.i.
In stock now from only
$649
Ask about our FREE on-site demonstrations
ASP
431 Main St. S., Alexandria
525-3620 26-tf

Articles

BUTTER dishes, each one unique, hand-crafted at the Apple Hill Pottery, south and west of Apple Hill. Tel. 528-4329. 38-1c

TOTAL liquidation. Plywood, 1/2 9.49, 5/8 11.49, aspenite 7/16: 4.39, 5/8 5.35, 2x4x8: 95¢, 2x6x8: 1.25, 2x6: .185 ft., 2x8: .275 ft., 2x10: .385 ft., insulation second R12-15: 13.95, R20-15: 17.50, styrofoam 7/8: 4.99, 2": 8.49, wide selection of panelling: 4.95 to 8.95, melolite white 5/8: 10.95, melamine 1x4: 99¢, 1x8: 2.39, 5x6: 5.65, 4x8: 9.45, presswood 3/8: 2.85, 5/8: 4.70, imperfect 1.89. Final clearance on treated lumber. Bundle price $ to see $ Materiaux A Bas Prix Lachute, 1-514-562-8501. 38-2c

CRIB for sale and baby articles. Tel. 525-1561. 38 -2p

BEDROOM set, living room set and kitchen set, homemade wool blankets and other numerous articles. Tel. 514-269-2504. 38-1p

WRINGER washing machine, in good condition. Tel. 525-1833. 38-1p

GENERATOR — K.V.A. 120-240V, 65 amp., with automatic transfer switch. Diesel engine. Tel. 527-3156. 38-3p

KITCHEN set, big table, 4 chairs, china cabinet and buffet. Call 525-3353. 38-1p

BOOKS — Pioneer Partners at St. Paul's by Dr. Margaret Arkinstall, As Others See Us by R. J. Fraser, He Dwelt Among Us by Ralph Connor as well as other Connor books. Please contact Gordon Winter, 527-2888, Maxville. 38-3n/c

THOR spinner washer — white semi-automatic, with hose. Good working condition. Tel. 525-1039. 38-1p

GARDEN tractor, 1976, Bolens, 16 h.p., automatic trans., power-lift attachments, 42" mower, 40" blower, 42" angle blade, excellent condition. Tel. 347-2351 weekends or 347-3553. 38-2p

FUNNY pool for sale, with Jacuzzi pump and sand filter, 16' wide by 4' high, with ladder, asking $1,050; 2 new mirror doors for closets, one 4' asking $125, one 6' asking $150. Tel. 931-2672. 38-1p

FOR sale: pony harness and cart, English saddle, saddle pad, bridle and all the fittings, pony Western saddle, one western saddle. Tel. 525-4579. 38-1p

308 lever-action Savage with scope for $300. Tel. 347-2583. 38-3c

WOODSTOVES for sale. Tel. 347-2318. 38-2p

24" mountain bike, 2 years old, good condition, asking $60. Boy's hockey skates, size 7/8, 2 years old, asking $20. Tel. 525-2840. 38-2c

GOOD condition Maytag clothes dryer, $100; medium sized freezer, asking $150. Tel. 525-2807 from 8 a.m.-5:30 p.m. 38-1c

LICENSED utility road trailer, professional custom made all steel construction. Removeable grid tailgate. Box size 4'x6'x1' with small animal transport rack in treated wood. Tel. 528-4790. 38-2p

FOR sale — velvet sofa and chair. Call 525-2234. 38-1p

1972 GMC bus camper, good driving condition, new 18' awning, sleeps 6, fully equipped, bus. phone 769-3227, res. 448-3703. Best offer. 38-2p

MOVING — all must be sold. Kelvinator fridge, $350; GE Medallion 30-inch stove, $250; Kenmore dryer — $175; GE washer — $100; Viking freezer, 7 cubic feet, $150; 3-piece living room set, $400; 4-piece bedroom set, $200; computer centre, tv centre, single beds, dressers, lamps, swing set, bicycles etc. Call 347-2299. 38-2p

KITCHEN — cabinet, vanity — stairs and stair rails; any wood; spice and melamine; commercial — cabinet by Burelle Manufacturing Co., 443-3873 — Sales Rep. Laurier Droulx — 764-3235. 33-12

4.56×29x2+67xb=?!
Want to Get Results?
Add it up with
THE CLASSIFIEDS

HOUSE KITS

#201, 26×36, 2 bedrooms	$11,500
#202, 26×42, 3 bedrooms	$12,850
#203, 26×42, 3 bedrooms	$15,400
#204, 26×42, 3 bedrooms	$16,100
#205, 26×50, 3 bedrooms	$15,300
#206, 28×60, 2 bedrooms, garage	$21,095
#207, 30×60, 3 bedrooms, garage	$22,500
#208, 32×58, 5 bedrooms, 2 floors, garage	$36,200
#209, 24×30, garage kit 2 doors	$ 4,200
#210, 26×44, split, 2 bedrooms	$15,100
#211, 30×60, 2 bedrooms, garage	$19,100
#212, 32×46, 3 bedrooms, garage, 2 floors	$28,900

NOTE: 2×6 framing, 6" and 8" insulation, vinyl siding, gyproc, windows and doors, etc. For further information please call:
(514) 264-5533 or 5370
D.N. Racine Inc.
Athelstan, P.Q. J0S 1A0 3-tf

COMPRESSORS
Sanborn air compressor
5 hp, 60 gallon tank
220 volt
Farm Price $769.95
Sanborn air compressor
2 hp, 20 gallon tank
110 volt
Farm Price $509.95
ASP
431 Main St., South
Alexandria
525-3620 12-tf

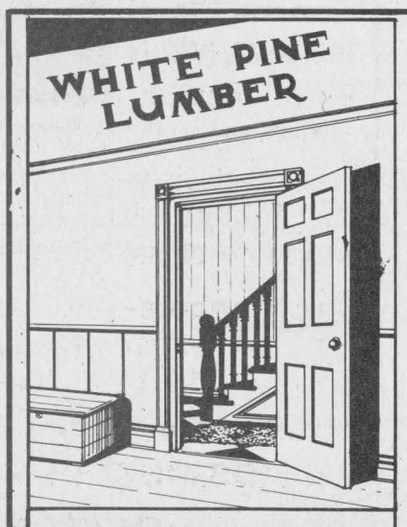

613-525-3040

DOORS - Solid Pine, Cedar, Victorian Screen Doors

PINE PANELLING - Wainscotting, Board & Batten, Bevel Siding

PINE MOULDINGS - Colonial Pattern, Rosettes and Baseboard, Corner Mouldings, Pine Stair Railings - Posts, Spindles

FLOORING - Pine, Oak, Maple and Birch

Cedar Panelling, Exterior Siding and Decking

Ken Alexander, R.R. 1, Alexandria, Ontario

TOYOTA
The promise of something better.
- '88 Celica GTS, 5-spd., air, power sunroof, loaded, very fast, lady owned
- '87 Toyota 4-runner, 5-spd., immaculate, local owner
- '87 Toyota Celica GT, 5-spd., mint local lady owner
- '87 Toyota Celica GT, 5-spd, air, cass., cruise, 1 happy owner
- '87 Toyota Camry LE, loaded, one owner
- '86 Honda Prelude, auto, power roof, one owner
- '85 Toyota Camry LE, 5-spd, 4-dr., cruise, cassette
- '84 Toyota Corolla, 4-dr., liftback, auto., PS&PB, AM/FM
- '83 Mazda RX7, 2-dr., 5-spd., sunroof, power wind., cass. with EQ, air, as traded
- '83 Toyota Celica, 2-dr., auto., only 60,000 km

HIGHLAND
WE PROMISE
Maxville
347-3950 *527-2735* 38-1c

BRUNO
Used Cars & Trucks
400 St-Philippe
Alfred, Ontario
679-2639 or 525-3062
These Cars are Sold With Safety Checks
1988 Iroc-Z Conv, fully loaded
1986 Pontiac 6000, 4-dr., fully loaded
1986 Celebrity, 4-dr.
1986 Chevette, auto., PS
1985 Grand Marquis L.S., like new, fully loaded
1985 Topaz, auto., 2-dr.
1985 Escort station wagon
1985 Buick Century Ltd., 4-dr.
1985 Dodge Shelby, 5-spd., turbo SOLD
1984 Dodge Charger, 5-spd.
1984 Mustang LX, V-6, auto.
1984 Cavalier Type 10, 5-spd.
1983 Merc. Zephyr SOLD
1984 Topaz, auto., 4-dr.
1980 Camaro Z28 SOLD
— TRUCKS —
1990 Chev S-10 Durango, low miles
1983 Chev S-10 4x4, new paint
1980 Chev Classic Sierra
1980 Chev 3/4 ton
1980 Ford van Econoline interior finish
1985 Blazer SOLD

CHEV-OLDS TITLEY ALEXANDRIA, ONT.

1990 DEMOS
Priced to clear
4 to choose from
Corsica, Astrovan,
Delta 88, Olds 98
1990 Lumina
low mileage, good price
1 to choose from

1991 Caprice Classic, 4 dr., loaded, only 2000 km
1990 Olds D[illegible] Royal Brougham (7[illegible]) fully loaded
1990 Cavalier, auto, PS&PB, only 5,000 km, 2-dr., air
1990 Cavalier, 4-dr., PS&PB, air
1990 Cavalier, 4-dr., auto, PS&PB
1990 Lumina, 4-dr., V-6, loaded, only 5,000 km
1989 Celebrity Stationwagon, PS & PB SOLD
1989 Celebrity, 4-dr., auto., PS & PB, air
1989 Cavalier, 2-dr., white, auto, PS&PB, balance of GM warranty
1989 Olds Calais, auto, PS&PB, air SOLD
1988 Olds Cierra, 4-dr., PS&PB, only 21,000 km
1988 Buick Regal, loaded
1988 Olds Cutlass Supreme, 2-dr., air, PS & PB
1987 Olds Ciera, 4-dr., auto, air, PS&PB, 2-tone paint
1987 Celebrity, 4-dr., PS & PB
1987 Corvette, only 22,000 km, red interior, red exterior, loaded
1987 Pontiac 6000, 4-dr., PS & PB, air
1987 Olds Delta, 4-dr., 2-tone paint, V-6, PS & PB, air
1987 Buick Lesabre Limited, well equipped
1987 Cavalier, 4-dr., auto, PS&PB
1986 Chev Celebrity, 4-dr., PS&PB
1985 Cavalier Stationwagon, PS & PB
1985 Plymouth Reliant, 4-dr., auto.
1985 Olds Ciera, 4-dr., V-6, PS & PB
1985 Pontiac 6000, 4-dr., PS & PB, V-6, only 46,000 km
1985 Chrysler 5th Avenue, 4-dr., loaded
1984 Pontiac Sunbird, 4-dr., PS&PB
1984 Chevette, 4-dr.
1984 Olds Delta 88, Royal Brougham, 4-dr., loaded
1983 Buick Century, 4-dr., fully loaded SOLD
1983 Olds Firenza, 2-dr., hatchback, auto, PS&PB
1982 Parisien, 4-dr., PS & PB, V-8, 2-tone paint
1981 Monte Carlo, V-8, PS&PB
1981 Acadian, 2-dr., hatchback
1980 Chev Malibu, 4-dr.
1980 Olds Delta 88
1978 Pontiac Lemans, auto, PS&PB

TRUCKS

1990 GMC Rally Wagon, 8 passenger, loaded, only 5,000 km
1987 Plymouth, Grand Voyageur SE, V-6, air
1987 S-10 pick-up, fibrobec box, balance of GM warranty
1987 Blazer 4x4, 2-tone paint, V-6, PS & PB

OTHER VEHICLES TO CHOOSE FROM
WE BUY CARS AND TRUCKS FOR CASH
525-1480 or 347-2436 36-1c

Vehicles

1986 Toyota Camry LE 5-speed, 63,000 miles, mostly highway, all scheduled maintenance performed at dealer, impeccable condition throughout, $8,000. Tel. 525r-4815. 37-2p

1981 Chevrolet Caprice Classic, fully loaded, excellent condition, must be seen. Call Richard at 525-2481. 37-2c

Gerard Poirier Auto Sales
Glen Robertson, Ont.
With Safety
'86 Bronco XLT, auto, A-1 $7,000
'86 Topaz, A-1 SOLD
'86 Nissan Pulsar NX $4,500
'86 Mustang LX, auto, loaded, 89,000 km SOLD
'85 Topaz, 5-spd, A-1 $2,400
'85 Stellar, auto, SOLD, $2,500
'85 Bronco 4×4 XLS, loaded, A-1, 89,000 km SOLD yr. guarantee $6,900
'85 Mercury Topaz GS, 110,000 km 2-dr., 5-spd, $2,500
'84 Tempo GLX, auto, 26000 km SOLD $2,600
'84 Chev Cavalier, A-1, $2,500
'84 Cavalier, 102,000 km, A-1, $2,400
'82 J2000, auto, $2,000
AS IS SPECIALS
'86 Pony, 95,000 km, A-1, $1,400
'85 Stellar, $ SOLD
'83 Oldsmobile Firenza $1,000 SOLD
Tel: 874-2440 or 874-2720

CARRIERE SALES
(Fern Carriere, prop.)
358 Main N., Alexandria
(At The Tracks)
525-5213 or 525-2727
WHERE YOUR CAR DOLLAR GOES FARTHER
'87 Celebrity, 4-dr., auto, PS&PB, one owner, as-is $5,995
'85 Olds Cutlass Cierra Brougham, 4-dr., PS&PB, well equipped, $4,995 SOLD
'84 Cougar, 2-dr., V-8, auto, low miles, as-is $3,495
'83 Pontiac 6000, 4-dr., V-6, auto, 85,000 km as-is $3,495
'83 Chrysler Fifth Avenue, 4-dr., auto., PS&PB, fully loaded, air, as-is $2,995
SPECIAL
'82 Escort, 2-dr., 4-speed, good clean winter car, as-is
$1,295
TRUCKS
'84 Ranger, 4-cyl., auto, as-is $3,495
'83 GMC 1500, full size, V-8, auto., as-is $4,995
'79 GMC 1500, full size, V-8, auto., clean, low miles, as-is $2,495
Many more vehicles at low prices
BUYING, SELLING, TRADING DAILY 38-1c

GLENGARRY FORD
USED VEHICLES
'90 Tempo L, 4-dr., auto., air, #P94
'90 Tempo L, SOLD auto., air, #P95
'90 Tempo GL, 4-dr., auto., air,
'90 Tempo GL, 4-dr., auto., air, tilt, cruise, #P97
'90 Tempo GL, 4-dr., auto., air, tilt, cruise, #P99
'90 Tempo GL, 4-dr., auto., air, tilt, cruise, #P102
'90 Tempo L, 4-dr., auto, air, #P103
'90 Crown Victoria LX, fully loaded, 17,000 km, red
'90 Tempo L, 4-dr., auto., air, stereo, 20,000 km, black SOLD
'88 Escort, 4-dr., auto., cass., 32,000 km, silver
'88 Corsica, 4-dr., V-6, auto., 2-tone red & silver, 62,000 km
'87 Tempo GL, 4-dr., auto, air
'87 Cutlass, buckets, console, V-6, 2-dr., sunroof, 2-tone blue, 81,000 km
'87 Cavalier, 4-dr., 5-spd., PS & PB, 111,000 km
'87 Honda Accord EXI, 4-dr., auto, sunroof
'83 Cavalier, 4-dr., auto, only 83,000 km
'81 Camaro Z28, auto, PS & PB
TRUCKS
'89 Chev pick-up Silverado, loaded, blue and silver
'89 Aerostar XL, 7 pass., air, 51,000 km
'89 E150 van, 6-cyl., 5-spd, 2-tone, raised roof, ready for customizing, only 23,000 km
'88 Aerostar XLT, fully loaded, 38,000 km, blue & silver
'88 Aerostar XLT, 7-pass., loaded, 40,000 km, blue & silver
'88 Dodge Dakota, V-6, 5-spd, red
'87 Ranger, 4-cyl., 4-spd., cass., 57,000 km, red
'86 Aerostar XL, loaded, 7 pass., only 76,000 km
'80 Suburban, V-8, auto, 4-dr., brown, as-is
GLENGARRY Ford-Lincoln-Mercury
Hwy. 34 South Alexandria
525-3760 or 347-3780 38-1c

Vehicles

1979 3/4-tonne dump truck. Certified. Tel. 525-3706. 37-2c

GMC van '79, insulated with back seat, runs well for fun or work. Tel. 347-2769 after 6 p.m. 37-2p

1978 Buick Lesabre, 4-door, with or without safety check. Call 678-3544. 37-2p

1985 Hyundai Pony, high mileage, low price, $500 as is. Tel. 527-3351. 38-3p

1988 Eagle Premier LX, 3 L, 6 cylinder Euro sedan, 23,000 km., tilt, cruise, am-fm auto-reverse cassette, $13,500 or best offer. Tel. 632-1586 or 525-4035. 38-3p

1975 Jimmy Jeep, 3 old cars for parts, grain bin, 1983 Honda, Nighthawk 550, older farm machinery, and scrap. Tel. 874-2473. 38-1n/c

FORD Mercury Marquis stationwagon, 1978, $700, negotiable. Tel. 347-2983. 38-1p

1984 Toyota LE van, A-1 condition, carpeted, overdrive, tilt, am-fm cassette, PS,PB, P-lock, $6,400 safetied. Call 347-3942. 38-2p

SNOWMOBILE 1971 Mini-Sno 12 h.p., good condition, great for kids. Tel. 525-4884. 38-2p

1980 Ford Econoline customized van, excellent condition, no winters, no rust, low mileage, sleeps, sink, heater, fuel efficient, must see, quick sell. Tel. 525-4234. 38-1p

1984 Suzuki 4x4 SJ410, low mileage, clean, runs well. Tel. 525-4313. 38-1p

1980 Chevrolet Monza, 4 cylinder. As is, $200. Tel. 525-3005. 38-2p

1985 GMC pickup, automatic, 71,000 km., cab, certified. Tel. 525-3706. 38-1c

Seguin Auto Sales
(Dalhousie Mills)
- *Used Cars & Trucks*
- *Buy - Sell - Trade*

347-3291 13-tf

TROTTIER SALE CENTRE
USED VEHICLES
CARS & LIGHT TRUCKS
WARRANTY AVAILABLE
1987 Dodge Caravan passenger, V-6, auto
1987 Hyundai Pony, 4-dr., 5-speed, 4-cyl., low miles
1986 Pontiac 6000, 4-dr., auto, PS & PB, AM/FM
1986 Grand Prix, 2-dr., V-8, auto, PS & PB, AM/FM, p.windows
1985 Toyota Celica, 2-dr, 5-spd, elec. sunroof SOLD
1985 Reliant 'K' car, 2-dr., 5-spd. man., AM/FM, PS & PB
1983 Buick, 2-dr., auto, PS & PB, air, good cond.
TRUCKS
1987 Dodge Dakota pick-up, V-6, long box
1986 GMC 1/2 ton, full size pick-up, V-8, auto.
1986 GMC S-15, extend cab., 5-spd. AM/FM
1985 GMC 5-ton truck, flatbed, very good condition
1982 Mazda, SOLD manual
1981 Ford Custom, 8-cyl., auto.
525-1925
Hwy. 34, South Alexandria 38-1c

Has your car gone to the Dogs?
Time for a new pup?
The Classifieds
should give you something to Howl about!
The Glengarry News.



Marine

dan's place MARINA
WINTER STORAGE
Store your boat with us and we will thoroughly clean it, inside and out including the convertible top.
Free Winter Storage of Outboards
winterizing, parts & labor extra
OUR SPECIALTY
"Beautifying Your Boat"
compounding—simonizing
teak re-dressing, stripping repaired
protectant applied on interior vinyl
at reduced rates
during winter months
"NEW"
Bottom Anti-Fouling Wax
applied for summer season
PROTECT-A-BOAT
WINTER-WRAP AVAILABLE
Our service dept. & marina open
7 days a week
DEALER FOR
CADOR-MAT BOATS
Johnson
OUTBOARD MOTORS
EZ Loader
BOAT TRAILERS
South Lancaster
347-2098 37-4c

Real Estate | Real Estate | Real Estate | Real Estate | Real Estate | Real Estate

RE/MAX®
cornwall realty inc.
TIME SQUARE
108-2nd St. West
938-8100
Above the Crowd!®

BUILDING AND FARM LOTS
$14,000—Attractive neighborhood, near Brownhouse Corners, southern exposure over valley, approximately one acre.
$28,500—Walk to the village - live in the country over 2 acres, beautiful trees on old Hwy 2.
$34,000—34 acres of tile drained land, ideal for cash crop or large enough for a small hobby farm, Bainsville area.
$56,000—97 acres of rolling land, 3 acres frontage on 1st of Kenyon - possible severance.
$16,000—Beautiful maple treed lot near Glen Roy Road - attractive setting for a new country home.
$145,000—large tract of tiled farm land close to Westley Road. 160 acres of tiled land and approx. 33 acres of bush.
These are very attractive tracts of land, call us for information on these properties or inquire about other parcels of land we have available for sale.

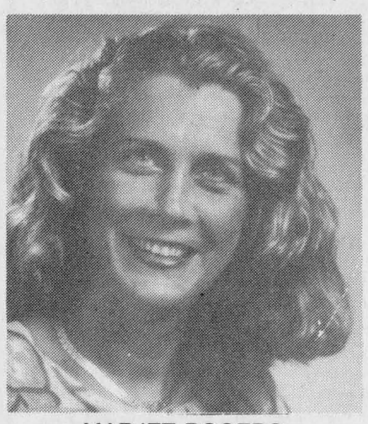

MARJET ROGERS
Associate Broker
347-3516



JOHN ROGERS
Sales Representative
347-3516

RE/MAX®
cornwall realty inc.
TIME SQUARE
108-2nd St. West
938-8100
Above the Crowd!®



10% FINANCING
HOBBY FARM: Over 20 acres all fenced, good 5-acre bush. Brick bungalow 3 + 2 bedrooms, 1,679 sq. ft. includes self-contained apartment or in-law suite. 3-year-old 18'x 36' in-ground pool fenced, garage, double paved drive. An exceptional property. Vendor will hold a 1st mortgage at only 10%. Cornwall Township, 9th Conc. Asking $129,000.

ST. ANDREWS
Lovely 1-year-old 1,385 sq. ft. bungalow completely finished basement, 2 + 2 bedrooms, two 4-pce. baths, superior flooring throughout, central vac, custom oak kitchen, built-in appliances, ceramic floors, beautiful solarium, private 5-acre lot. Don't miss this one
$75,900

4-bedroom 1,800 sq. ft. renovated century home, 200 amp service, hardwood flooring, original trim, garage, barn, hilltop lot with 377' frontage. Must be sold.

ST. ANDREWS
SOLD
Maintenance free 3-bedroom bungalow, clean as a whistle, only $69,900.

LUNENBURG
845 sq. ft. house, lot 300' frontage on Wales Rd., 10 cords hardwood included. List $29,900. Beats renting!

BUILDING LOTS
Spend a little and buy a lot. I have some good ones from $8,500 up.



For further information on these properties, or help in selling your own. Please call **The Country Connection - Carson Chisholm** Associate Broker Remax Cornwall Realty Inc.
938-8100 - Res. 937-0201
37-3c

ALEXANDRIA REALTY LTD.
REAL ESTATE BROKER
137 Main Street S., Alexandria
525-4144



ALEXANDRIA, CLEMENT STREET, features a 3 bedroom brick bungalow, recent renovations include new roof, windows, interlocking brick driveway, fully finished apt. in basement! Attached insulated garage, only $99,900. MLS

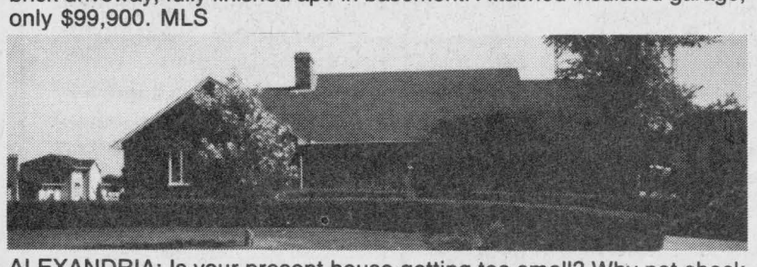

ALEXANDRIA: Is your present house getting too small? Why not check out this executive home on an extra large lot in prime area of Alexandria, features 8 fully finished rooms, hardwood floors, fireplace, pool, deck, playhouse, air conditioning, woodstove in family room, kitchen includes Jenn-air, dishwasher, wall oven, microwave, extra! extra! extra! Like to hear more? Call today. MLS

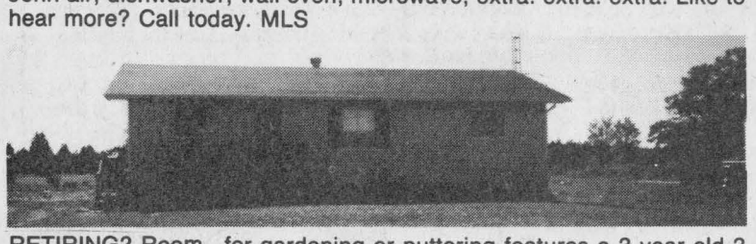

RETIRING? Room for gardening or puttering features a 3 year old 3 bedroom maintenance free bungalow on a 2.5 acre lot 5 min. drive to Alexandria, basement has sub floor with 2 extra bedrooms, large rec room, plus workshop. Make an appointment to see this home by calling today. $88,000. MLS

Jean Paul Claude BROKER 525-3047 | Cathy Claude SALES REP 525-3047 | Charlie Titley SALES REP. 525-1291 | Claire Rickerd SALES REP. 874-2392 | Robert Rickerd SALES REP. 874-2392

REALTY WORLD™
FOUR ACTION, 936-0909
WE GET RESULTS™



ALEXANDRIA
130 Kenyon St., 3-bedroom home with water frontage plus dock, garage, double paved drive and priced to sell at $75,900.

WATERFRONT
Property located near Summerstown, 3 bedroom brick bungalow, boathouse, docking area, many extras. $169,900.

OPEN HOUSE
SUNDAY 1-3 p.m.

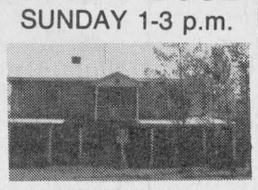

GLEN ROBERTSON
Located on Dalhousie side road, 2 1/2 miles south of Glen Robrtson. Foro the large family, 2 storey, 5 room home 2-4 pce baths, family room, formal dining room, electric heating, all on 1.1 acres of land. Could be converted to duplex. Reduced to $69,900.



WESTLEY SIDE ROAD
For the growing farm, 150 acres of good tillable land. Barn cleaner and pipeline also all machinery, cattle and quota, plus 5 bdrm, two storey home. Call listing agent for more details.

GLEN WALTER
2-bdrm. bungalow with beautiful view of river. A must to see. $65,999.

SUMMERSTOWN STATION
2-storey, solid brick home, 5 bdrms., 2 baths, large lot. $89,900.

THE RESULTS PEOPLE.™
Each office is independently owned and operated

ROYAL LEPAGE
Real Estate Services Ltd. Realtor
9th Road West, Green Valley, Ontario K0C 1L0
1-613-525-4163

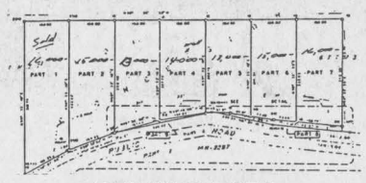

BUILDING LOTS
DELORME SUBDIVISION — Kenyon Dam Rd., close to Alexandria, for more info. call office.



EXECUTIVE HOME $219,000 MLS for appointment call now.

COMMERCIAL LOT 450 feet fronting on Highway 34, 6.198 acres, $165,000.
COMMUTE OTTAWA—BERWICK, Victorian home, $115,000 MLS
MAXVILLE—6 bedrooms, spacious home 83,000 MLS
HOTEL midway Ottawa, own your own business, $285,000 MLS
PRIVATE CONTRACTOR to build your dream home on your choice of lot. For more details contact Gisele Sauvé.

Robert Poirier 525-3857 | Gisele Sauve 525-4163 | Diana Macaulay 347-7757

SAUVÉ REAL ESTATE LTD
39 MAIN N
ALEXANDRIA

All our listings are on multiple listing service (MLS)

HOMES
HOBBY FARMS
& DAIRY FARMS
RECREATIONAL LAND
COTTAGES
VILLAGE HOMES
10 QUALIFIED SALES PEOPLE
525-2940

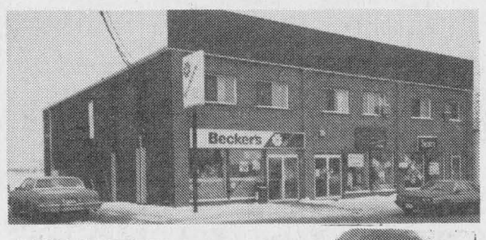

JUST LISTED! MLS ATTENTION: INVESTORS, prime location, Main St., Alexandria (asking $680,000) 5 commercial units & 5 apts. Possible gross income $83,800. For more info & showing call Liette Ricard res. 347-2793 off. 525-2940



Liette Ricard
347-2793



HIGHWAY 34, Green Valley: Great beginnings! This price will move you. $58,900. No second look needed. 2 bedroom home on a 200 feet x 100 feet well landscaped country lot. Detached garage 16'x32' also garden shed. For more info and showing call today, Liette Ricard rep. S.R.E. Ltd. res 347-2793, off. 525-2940

ALEXANDRIA AREA
OVERLOOKING
DELISLE RIVER
$269,000 (22 acres)
Opposite the golf course! Country charm! Close to town! Modern living in this exquisite 3 bedroom home with double garage. Fabulous sunken living room with fireplace provides setting elegant entertaining! Must be seen! Contact Liette anytime, res. 347-2793, office 525-2940.
PRESTIGIOUS CANADIANA HOME, 3 bedrooms, two 4 pce baths, w/attached garage. Huge rec room in basement, large verandah leading to L-deck and above ground pool. Priced to sell at $114,900.
LANCASTER TWP: Beauty, warmth and value. Priced at $146,900. Hilltop location! Spotless century home, workshop, garage, barn, machine shed on 43 rolling acres. Possible VT back first mortgage at interesting interest rate with good down payment. For info call Liete res 347-2793, off 525-2940.
NEW ON THE MARKET! Alexandria - Prime new subdivision! Trottier Crescent! 7 serviced lots available, won't last long. Call today.
ALEXANDRIA: Main Street, commercial lot zoning (C15) 54 feet x 129 feet. Asking $59,900.
LANCASTER TWP: Super location! Build your dream home on this 55 acres, 10 acres is bush, balance is tillable and pasture. Beaudette River crossing property. Vendor would hold first mortgage with good down payment at competitive interest rate. Only $37,000



Germain Glaude
Res. 525-1536
Bus. 525-2940

FARM
143 ACRES
rolling land, good buildings, stable cleaner, silo with unloader, bulk tank, no milk quota, full line of farm machinery. Located south-east of Alexandria. Well priced at $159,000.

NORTH LANCASTER VILLAGE
home built in 1988, very warm house with basement electric heat also Venmar heat exchanger. Well priced at $99,000.
FROM ALEXANDRIA LIMITS, west a half mile from 34 Hwy. at GTL Road, 12 acres having frontage of 710 ft. Could be used as commercial property, very well drained land with southern slope. Well priced at $55,000. East half could be sold for $30,000.
I HAVE different homes in Alexandria.
ONE MILE WEST from Alexandria 66 acre hobby farm, repairable home and outbuildings. $70,000

HOBBY 50 ACRE FARM home and buildings near 417 hwy west from 34 hwy.
CURRY HILL raised bungalow, plus extra lot with boathouse on navigable stream close to Lake St. Francis. Financing available. $55,000. Make us an offer.
BETWEEN CURRY HILL and Quebec border, Hwy 2, 3 acres land with 3 cottages and one part on Lake St. Francis with boathouse, 2 bays and insulated rec room above. Well priced at $150,000.
I HAVE different complete dairy farms for sale, also hobby farms of different prices.

REAL ESTATE INFORMATION AND OPEN HOUSE
SAT. 10 am to 5 pm
SUN. 1 pm to 5 pm

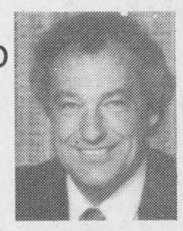



LOCATION—On old Hwy 2 about 3 km east of Curry Hill, 3rd home from border. Large spacious home on magnificent landscaped lot, above ground pool, view of Lake St. Francis, $108,000.
Also get complete information on many other properties in the area and in all of Glengarry.





Margaret Mosher
525-2453

" A WINNER FOR A BEGINNER" 2 bedroom bungalow in pretty village of St. Raphael's. Asking only $29,000.
"IN HARMONY WITH NATURE" 4 bedroom bungalow set amidst 8 treed acres, 2 stone fireplaces in ideal location. Only $99,900.
"A FINE FAMILY HOME..." completely renovated inside and out, in village of Avonmore. Priced to sell at $94,900.
"IT'S NO ORDINARY HOME!" 5 bedrooms, formal dining room, stained glass windows, pool, original mouldings and trim, garage, barn. Enchanting...only $144,900.
ENHANCED BY EVERGREEN landscaping and close to border... Access to Lake St. Francis too! 4 bedrooms, large double lot, garage, guest house. $129,000.
LAND... 35 acres west of Hwy. 34 on 1st of Kenyon Rd. Choice location to build your home. Hydro in already. Asking $32,000.
CALL MARGARET MOSHER, 525-2453 res, 525-2940 off.

HILLTOP RURAL HOME
Easy travel to Alexandria or Montreal, On 8th Concession of Lancaster, fireplace, attractive, large garage, $115,000.
6 APARTMENT UNIT—fine condition, in Vankleek Hill.
2 APARTMENT UNIT—in St. Eugene only $36,900, income of $625 per month, good investment.

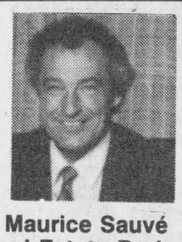

Maurice Sauvé
Real Estate Broker
Res. 931-2953
Bus. 525-2940

McLACHLAN'S POINT: Retirement luxury home with view of lake, modern kitchen, fireplace in LR, huge master bedroom, only $99,500.
COSY, RURAL HOME: Fantastic landscaping, 1.5 acre lot, all conveniences, insulated shop, only $59,900.
WESTLEY'S POINT—fine cottage home, winterized, on creek with boating to Lake St. Francis, reduced to $47,000.
HIGHWAY 34—long frontage on Hwy located north of Lancaster 3 miles, 29 acres. $39,500.
LAKE ST. FRANCIS—41 acres with 700 ft. of lake frontage, located east of Lancaster, $145,000.
BECOME A CAPITALIST—Great business has combined store, restaurant and gas. Owner will help you get started.
ALEXANDRIA RETIREMENT GEM—New bungalow, finished basement, insulated shop, landscaped, only $89,800.
RAISIN RIVER,, executive home $235,000.
LAKE ST. FRANCIS—100 acre farm, beautiful gigantic home on hilltop overlooking lake, over 600 ft. frontage on lake, reduced to $345,000
MARTINTOWN, Century home, antique surprises, $85,000.



FACING LAKE
FRAME BUNGALOW stone exterior, 2 + 1 bedrooms, 2 bathrooms, electric heat, finished basement, large lot 100'x350' on outskirts of Alexandria. $162,000 MLS

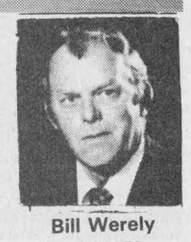

Bill Werely
525-2052



BRING BACK THE SPARKLE!
And you will have made a smart investment on this century old stone house on 72 acres of rolling land, good sized barn, $140,000. MLS



SETTLED FOR LIFE, that's what you'll be in this excellent split level home on 1.26 treed acres, 4 bedrooms, 3 bathrooms, $139,900. MLS



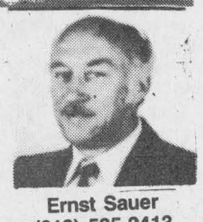

Ernst Sauer
(613) 525-2413

Executive home on 12.6 wooded acres. Excellent location near border, 4 bedrooms, fireplace. Your dream home. Call Ernie.
HOBBY FARM, 95 acres, located 3 miles east of Green Valley. Attractive hilltop home.
100 ACRES HOBBY FARM close to 417, excellent commuting distance to Montreal or Ottawa. Solid home and outbuildings.
1 ACRE LOT on Conc. 1 (Little Russia Rd.)
BUSINESS OPPORTUNITY
Just for you on Hwy 17 in L'Orignal, a restaurant, bakery, bodyshop and home on large lot. Zoned commercial, plenty of parking. Call me for a showing.
RESTAURANT (COUNTRY STYLE) On 5.6 acres. Call for information.
MOTEL AND RESTAURANT, excellent location. Call now.
DAIRY FARMS, ORCHARDS, CASH CROP FARMS AND BEEF FARMS AVAILABLE. Call Today.
COMMERCIAL SITES, development land, investment properties.
ON ALL OF THE ABOVE and many more properties that I can offer you call Ernie Sauer, (613) 525-2413 or 525-2940 and don't forget to ask for me by name.





Doug Arkinstall
527-5435

Maxville, 2 year old split level, 1780 sq. ft., kitchen, dining room, living room, family room, 3 bedrooms, 3 bathrooms, double garage, detached workshop. Call Doug for more details.
DUNVEGAN: Perfect location for a much needed convenience store. Spacious home and storage shed included. $89,900.
MOOSE CREEK: Hobby farm, 85 acres tillable, 35 acres mixed bush, 2 storey, 4 bedroom brick home, outbuildings, $149,000. Call Doug for details.
LAND: 36 acres tile drained on paved road, perfect location for your new hobby farm. $30,900.

Real Estate

VANDER HAEGHE

REAL ESTATE BROKER
181 MAIN ST. NORTH
Broker R. VanderHaeghe
525-1642
Sales Rep. Mavis Fletcher
874-2761 Pager 525-1105

ALEXANDRIA AREA
3 BEDROOM MOBILE HOME to be moved in good condition with deck and porch $16,900. MLS

ALEXANDRIA AREA
14 x 66 MOBILE HOME with veranda and 1 car garage, $34,900. Has a beautiful neighborhood. MLS

ALEXANDRIA



3 BEDROOM BUNGALOW with full basement, double garage plus 9 acres mostly wood. $104,900. Beautifully landscaped. MLS

ALEXANDRIA
2 RESIDENTIAL BUILDING LOTS close to shopping, church and schools. $23,800 in neighborhood surrounded with new homes.

ALEXANDRIA
COMMERCIAL building lot at south end has 120 ft. of frontage on Main St. $136,900.

OFFICE OR STORE SPACE FOR RENT $250 a month and up.

Real Estate

PRIVATE SALE
Alexandria - 2 bedrooms
Split level home
1 1/2 yrs. old
Only $86,900
Call after 5:00 p.m.
525-5303
38-1p

M. JEAN
CAMERON
REAL ESTATE LTD. REALTOR

"ON THE HILL"

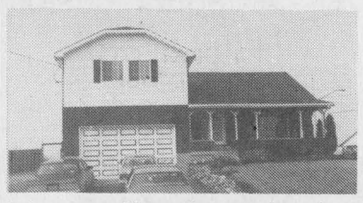

It is a magnificent home where luxury and space are dominant. Located in the heart of GLENDALE on 67 WILLOW AVENUE it features 3+1 bedrooms, a loft overlooking the open concept living room, large family room, heat pump, double car garage and a new inground pool on the landscaped 125'x131' lot. Asking $129,000. (C-1438)

ALFRED HEIM
Sales Representative
938-3860
38-1c

Real Estate

LANCASTER: 2nd Conc., farm house, 50 acres farm land, 7 rooms, kitchen, bathroom, car and tractor garage, tel. 347-2983. 38-1p

FOR sale: 3-bedroom country home, 10 miles from Alexandria, near Quebec border, completely renovated, barn and shed on 2 acres; surveyed, $78,500. Tel. 525-5078 after 6 p.m. 38-1p

ROYAL BANK
The Royal Bank
MORTGAGE RATES
1 year = 13.50%
2 years = 13.50%
3 years = 13.50%
4 years = 13.50%
5 years = 13.50%
Call us 613-525-3885
or 1-800-267-2452
*Rates subject to change without notification 35-1c

Real Estate

90-acre revenue producing registered tree farm, good location, near Apple Hill, $37,500 or with two extra ready to build lots, $55,000. Tel. 938-3594. 38-3c

MARTINTOWN area, 2,000 square foot home, fireplace in living room, situated on 2.5 acres overlooking peaceful country setting. Asking $110,000 MLS, 2537. Lunenburg — spacious lot, fored air heating, detached garage. Asking $77,000, Exc. 2611. Reduced — village of Martintown, over 1,200 square feet, 94x266 ft. lot. Asking $32,900 MLS. 2508. Call Gary Dobson, Sales Rep., Century 21 Shield, 933-9876. 38-3c

RICEVILLE — 6-bedroom home with 100 acres of land, double garage, 150'x50' wide barn, 20 acres of good bush, close to Riceville and Fournier. Call 524-5279. 38-1n/c

PRIVATE SALE
4-acre lot, ready to build, West Boundary Road, Alexandria. Situated in Kenyon Township. 300 ft. road frontage, 300 ft. on Garry River. Approval from Town of Alexandria for sewer and water services. Soil investigation and slope stability report. $39,900

Tel: 525-1849 34-tf

Real Estate

HOUSE for sale, 3 bedrooms, kitchen, living room, dining room, basement, in Alexandria, $56,000. Tel. 525-1955. 34-tfc

WILLIAMSTOWN area — 1,680 sq. foot brick bungalow, double attached garage, large shed, on 2.7 acres, $129,000. We care first. Wilfred Amell Ltd./Realtor, 938-1611. 36-3c

60-acre lot for sale, well, culvert, very nice lot for building, 6 miles from Cornwall. Asking $10,000 down payment. For further information call 932-3685. 37-3p

FARM FOR SALE
The Farm Credit Corporation offers:
LOCATION: 8 km south of Plantagenet, east of County Rd. 9 on the 11th conc. side road of South Plantagenet.
DESCRIPTION: Parcel 1—W1/2 lot 3, conc. 10 South Plantagenet Twp.
Parcel 2—Pt lot 1, conc. 9, North Plantagenet Twp.
All parcels are located in Prescott County.
LAND: Approx. 100 ac./97
Approx. 80 ac.80
BUILDINGS: Two storey farmhouse, dairy barn and machine shed. (Located on parcel 1)
NOTES: 1. Offers may be submitted on above parcels individually or in combination.
2. The land is leased for 1990 crop year.
A certified deposit of $2,000 must accompany the offer for parcel number 1 and $1,000 for parcel number 2.
Offer closing date September 25, 1990.
All offers to purchase and inquiries should be addressed to:
FARM CREDIT CORPORATION CANADA
Attn: Carl LeBlanc
20 Montreal Road,
Cornwall,Ontario
K6H 1B1
Tel: (613) 932-0442.
If no answer, call (613) 995-1291
Please refer to File No. 41255-597.
36-3c

Real Estate

HOUSE for sale, 2 bedrooms, $15,000, $3,000 cash and $300 a month. Town water, 100 amps new, corner Irvin and Mill St. in Glen Robertson. Tel. 874-2147. 38-2p

COUNTRY property, private sale, 2-storey brick home built in 1898, 12 plus rooms; 33 acres, large barn, good fences, 3 km from 417 on Hwy. 34; 45 minutes to Ottawa, Montreal and Cornwall, $199,000. Tel. 525-3504. 38-3p

PRIVATE SALE
2.3 acre building lots
250 ft. frontage on Hwy 34
1 mile north of Fassifern
Prices from $14,500
Call Stephane at
525-3692
36-tf

HOMELIFE
CORNWALL REALTY INC.
841 Sydney St.
Cornwall, Ont.
SANDYWOOD ESTATES, 7% interest on Phase II, 70,000 sq. ft. of treed lots in beautiful Glengarry County, Williamstown area on excellent paved road network near Highway 401 and Quebec border. Discover tranquility in this Pine Grove plantation, prices as low as $32,000.00, down payment of $1,000.00. Owner will carry mortgages at 7%. Call or visit us at HomeLife/Cornwall Realty Inc., 936-2020 or 931-2446. Builders, speculators or developers welcome.
38-2c

Jardins ALEXANDRIA Gardens



OPEN HOUSE
Saturday & Sunday 1:00 to 4:00 p.m.

BUY NOW and SAVE $5,000

Sale price	Pre-construction rebate	Buy now
$74,900	$5,000	$69,900

CALL TODAY! REBATE ENDS SOON!!!

JEAN-PAUL TOUCHETTE 525-2417

RAVCO DEVELOPMENT CORP.
1, Main St. E., P.O. Box 672
Hawkesbury, Ontario
K6A 3C8
632-6666 or 632-6632 37-tf

LANCASTER HEIGHTS
Country Lots For Sale
$14,000 to $18,000
We have a variety of lots to provide the perfect setting for your new residence. Some are secluded & wooded, others will give you a view far and wide and yet others will permit you to build adjacent to our quiet park & spring fed lake.
Lancaster Heights is located in Ontario, adjacent to the Quebec border, 10 miles North from Highway 401.
Come and enjoy the peaceful atmosphere of the Heights. Call today for our site map and price list.
Mike Samson, Sales Manager (613) 347-2476
Evenings & Weekends (613) 874-2612
33-8c

M. JEAN
CAMERON
REAL ESTATE LTD. REALTOR



NEW and OLD
Well renovated older home, 3 bedrooms, Lancaster village.

BUY WATERFRONT THIS FALL! We have waterfront lots or waterfront homes/cottages. Call while the weather is still warm!

HOBBY FARMS in Lancaster and Charlottenburgh Twp.
Relocating to our end of Ontario? Call us about available real estate.

Office: Duncan St., Lancaster, 347-2215

Della Carriere	347-7576	Andy Menard	347-2522
Diane Chretien	347-3726	Barbara Menard	347-2522

Independent member of
the Canada Trust Franchise

RE/MAX®
cornwall realty inc.
TIME SQUARE
108-2nd St. West
938-8100
Above the Crowd!®

THE VIEW IS TERRIFIC from this modern design well constructed 2800 sq. ft. home with all the extras. Heat pump, 1 1/2 baths, main floor family room, double attached garage, redwood exterior, 1 1/2 acre waterfront lot east of Cornwall in a private bay. Asking $265,000.
ENJOY THE PEACE AND TRANQUILITY of this 1 1/2 year old raised bungalow with every option to pamper you. 1740 sq. ft. main level, 2 fireplaces, heat pump, 3 full baths, hot tub, games room, quality materials throughout. Finished on two levels, 3 car garage, 10 acres with a super view of peaceful countryside, 1 hour from Montreal. Asking $245,000.
BUILDING LOTS, SUMMERSTOWN—Country living on a quiet cul de sac. 3/4 acre in size, nice and high with a view of the St. Lawrence River, Adirondak mountains and surrounding country side. Only six lots in total, 3 left. Asking $36,000 - $40,000.
ALSO A GOOD SELECTION of various size building lots in the Summerstown area priced from $14,000 to $49,000.
Call Bud Arthur, Associate Broker RES: 931-2004 or at OFF: 938-8100.
38-1c

R. Vaillancourt
REAL ESTATE - IMMEUBLES
TEL 613-525-3419 • 405 Main St. S, Alexandria

Doug Baxter	525-1939	E. Vaillancourt	525-3641
Rene Jeaurond	525-3202	R. Vaillancourt	525-3419

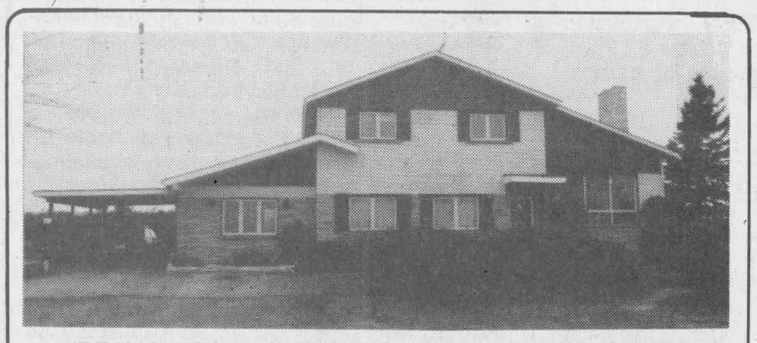

IDEALLY LOCATED FOR THE MONTREAL COMMUTER LOCATED SO CLOSE TO THE ONTARIO-QUEBEC BORDER...country 3 bedroom brick split level home, country style spacious kitchen, formal dining room, living room with fireplace, 2 baths, main floor laundry room, main floor family room, spacious lot which offers you a pool, garden area, detached workshop, garden shed, private closed-in lot (hedge & trees) paved road frontage and much more. VERY REALISTICALLY PRICED AT ONLY $118,500. MLS CALL TODAY



JUST A SHORT DISTANCE FROM THE BORDER—1 1/2 storey 3 bedroom Canadiana home, 2 baths, fireplace garage, spacious 1 acre lot with highway frontage. MLS CALL TODAY FOR MORE INFORMATION.



ALEXANDRIA town, PRICED FOR IMMEDIATE SALE, charming full 2 storey 3 bedroom home, renovated kitchen, circular stairwell, well landscaped spacious lot, double garage and much more. BARGAIN $69,500 MLS

LOOKING FOR A HOBBY FARM?
IDEALLY LOCATED FOR THE MONTREAL OR OTTAWA COMMUTER, close to 417 highway, 50 semi-rolling acres, good bush, lots of road frontage, renovated 1 1/2 storey 3 bedroom home with new kitchen with wood stove, spacious living and dining room, main floor laundry room, excellent outbuildings which include machine shed, granary, spacious barn with stable cleaner (barn ties 40 head) horse stalls, box stalls, silo and much moe. SACRIFICE PRICE FOR IMMEDIATE SALE AT ONLY $135,900.



MacMILLAN AND HOWES REAL ESTATE LTD.
195 Main St. South
Alexandria
MLS MULTIPLE LISTING SERVICE
525-3039
REALTOR
Cornwall Office
933-6524



LOCATION! LOCATION! OVERLOOKING PICTURESQUE LOCH GARRY 2 storey 7 room home, small barn & garage on 3.3 acre landscaped lot, $99,000. MLS 0-66

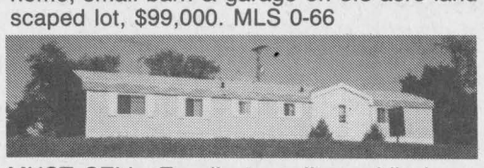

MUST SELL. Excellent quality mobile home with superior insulation and many extras. Move to your own lot. MLS 0-68

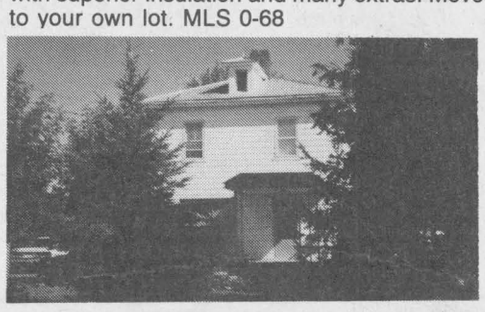

WHAT AN INVESTMENT! This 3 bedroom home with hardwood floors, fireplace, formed metal ceilings and 2 car detached garage. Comes with a separate large workshop, storefront and 1 bedroom apartment at no extra cost. Only $99,900. MLS 0-02

BEAUTIFUL VICTORIAN STYLE HOME with 4 br, 2 baths, fireplace, attached 2 br apartment for extra income, centrally located with mature trees in Alexandria. Vendor will buy and own mortgage. don't delay, call today. 0-32

INVESTIGATE THIS 4 br home with rustic log living room just minutes west of Alexandria, large lot. MLS 0-11
EXCELLENT BUILDING SITES on this rolling 50 acres, several mature maples and old log house. MLS 9-114

NO MONEY DOWN! Duplex with 2-3 br units that vendor will assist to finance, $79,900. MLS 0-34

OPEN HOUSE
SUNDAY, SEPT. 23
2 to 4

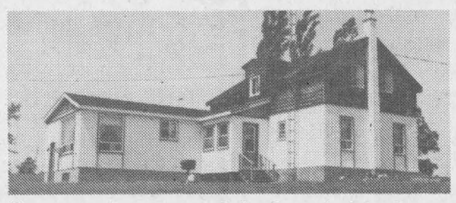

Come and see one of the best hobby farms presently available. Excellent renovated 3 br. home with fireplace, ensuite bath in master bedroom, all tastefully decorated. Good barn for horses or beef. all this situated on 100 rolling acres with 40 acres of bush. Directions: approximately 4 miles west of Hwy 34 on Dunvegan Rd. near 417. Host: Howard Broten 525-4597

SATURDAY, SEPT. 22
2 to 4 p.m.



A restorer's joy! Traditional 4 br village home abounding with character, situated on a nice lot backing on the Raisin River in downtown Williamstown. Asking $75,000. Hostess: Amy Ward 347-2858

BEAUTIFUL HIGH TREED LOT on prestigious Trottier St., Alexandria. Asking $29,500. MLS 0-94
LIVE EXPENSE FREE: 3 br duplex with yard & pool,income from 2 br apartment with deck will pay for taxes, heat & hydro. Don't delay, call today. MLS 0-95
QUIET LOCATION AT END OF STREET - 4 br home, 2 bathrooms, maintenance free exterior. Asking $89,500. MLS 0-57



MAKE US AN OFFER, own this 2 storey home in Maxville, new family room and sun deck. Price reduced. MLS 0-52

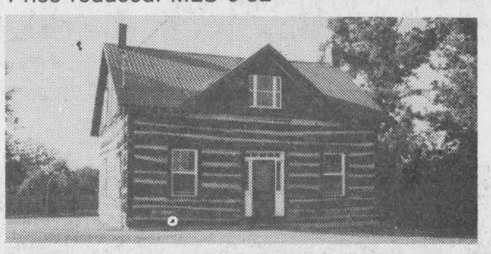

NESTLED IN 1.7 ACRES, beautiful log home circa 1837 restored in 1980 with contemporary electrical & plumbing & conveniences, also has 2nd log house used as studio circa 1850, built 1989. Easy commute by 417. Asking $179,500. MLS 0-92



LARGE BUNGALOW secluded among maples on 83 acres of bush. Finished basement, many extras, Dunvegan area. This home may be purchased with smaller package of land. Call for details. MLS 0-93

WHY PAY RENT when you can own your own home? Good location close to two highways, 2 br bungalow on large lot for less than $45,000. MLSD 0-70

Hobby farm close to Quebec border 87 acres with 2 storey home and good barns. 80 acres can be purchased separately. Call for information. MLS 9-83
BUILDING LOT, 2.22 acres Beauchamp Dr., Lancaster Heights, $19,000. MLS 0-76. If this is not the one you want, we have others.



D. A. MacMillan 347-7739 | Amy Ward 347-2858 | Carol Fortier 933-2080 | Lusia Jasiewicz 527-2044 | Joe Gunn 937-4866 | Myrna High 936-1137 | Bill Gallant 932-6661 | Carolyn Bourdeau 932-5807 | Howard Broten 525-4597 | Hugh McDonald 525-2844 | Ewen McLeod 525-2479 | Jo-Ann Trottier 525-2010

For sale to Let

HOUSE for rent, $700 a month. Tel. 525-3976. 38-2c

2-bedroom home in Ste. Justine for rent, available immediately, $400 plus utilities. Call Robert Bedard, 525-2807, 525-4955 evenings. 51-tf

COMMERCIAL or office space for rent, 600-1,000-1,500 sq. ft., ground level parking, in Alexandria. Tel. 525-2132. 1-tf

COMMERCIAL building for rent, approx. 1,500 sq. ft. Ideal for garage, retail, storage. Located on Hwy. 34, Green Valley, André Seguin, Tel. 525-2190. 16-tf

OFFICE space to lease, Main St., 520 sq. ft. including 5 separate offices. Call Barney Bangs, Audel Real Estate, 1-632-0991. 18-tf

LARGE building lots for sale, 150' by 450' on Hwy. 43, 3 miles west of Alexandria. Tel. 525-1253 after 6 p.m. 35-6p

COMMERCIAL space for rent, Main St., ground floor, high traffic area, $425, no utilities. Tel. 525-5033. 36-3p

FOR rent: Alexandria, quiet residential area, two-bedroom, semi-detached home. Available September. Tel. 525-2724. 37-2n/c

WE sell again — new T-shirts $2.50 each, with print $4 each. Country Flea Market, Hwy. 43, 8 miles west of Alexandria. Open daily until sundown. H. Weinrich. 38-3p

NEW house for rent in Alexandria. Call 525-1397 after 6 p.m. 38-2p

ALEXANDRIA, Main St., commercial units for lease, 900 sq. ft. for office or other use, $600/m plus utilities; full basement, zoned CIS, approx. 5,000 sq. ft., large parking space at rear, large commercial door for unloading purposes. Asking $1,235/m plus utilities. Tel. Liette Ricard rep. Sauve Real Estate Ltd. Office: 525-2940, Res.: 347-2793. 38-1c

Apartments

ROOMS for rent, non smoker, Green Valley. Tel. 525-3868. 38-1p

2-bedroom air conditioned apartment, above Unisex Beauty Salon, fridge, stove, dishwasher, washer and dryer and whirlpool bathroom, due to business purposes, no children or pets. Tel. 525-2296, after 5 p.m. 525-4104. Available Nov. 1. 38-2p

NEWLY renovated 1 bedroom and 2 bedroom apartments for rent. Available immediately. Tel. 525-1231. 38-3c

3-bedroom, downstairs apartment, washer and dryer, fridge and stove provided. Central location, view of the lake and fenced-in yard. Available October 1, $400 a month. Tel. 347-3714. 38-1p

FOR rent: cute and charming 1-bedroom apt. with fridge and stove, $318 mon.; renovated 2 bedroom apt. w/d hookup, $390 mon.; large 2 bedroom apt. with garage, w/d hookup, utilities included, $475 mon.; just redecorated 3-bedroom bungalow, $599 mon.; office or store space, $250 mon. and up. Tel. 525-1642.38-1c

SMALL, partially furnished 1-bedroom apartment, fridge, stove, heat and hydro included. Glen Gordon area. Available immediately. Tel. 347-7235. 38-1p

3-bedroom country home to rent, 10 miles from Alexandria, near Quebec border, completely renovated, $550 monthly. Tel. 525-5078 after 6 p.m. 38-1p

FOR rent: October 1st 1-bedroom upstairs apartment. Tel. 525-2319. 38-2p

2-bedroom apartment, all utilities included, Green Valley, $425. Tel. 938-6926. 38-tf

1-bedroom apartment with fridge and stove, townhouse style. Asking $420. Tel. 525-3668 or 525-3288 for appointment. 37-4c

3-bedroom, 2-storey apartment, electric heat, private entrance. Available immediately. Apply at Lalonde General Store, 117 Main St. South, Alexandria. 37-tf

1-bedroom apartment, Hope Building, available immediately, $350/m. Tel. 525-1330. 37-tf

1-bedroom apartment, 261 Lochiel St., available immediately, $275/m. Tel. 525-1330. 37-tf

1-bedroom apt., 47 Main St., fridge and stove, available Oct. 1/90, $400/m. Tel. 525-1330. 37-tf

2-bedroom apartment, 4 St. Paul St., fridge and stove, available immediately, $350/m. Tel. 525-1330. 37-tf

2-bedroom apartment, preference given to seniors, Royal Apartments, 136 Sandfield St., $475. Tel. 525-1242. 37-2p

2-bedroom country apartment for rent, 2 miles north of Alexandria, $400 monthly. Available immediately. Phone after 6 p.m., 525-3046. 37-2p

FOR rent: 2-bedroom apartment on McDougall Street, available immediately. Call 525-3694 after 4 p.m., $315 per month. 37-2p

APARTMENT, Hope Bldg., 1-bedroom, large living room, available immediately, $372 per month, no utilities. Tel. 525-1330. 28-tf

1-bedroom upstairs apartment at $315 month; 1-bedroom upstairs apartment with fridge and stove, $375/month, immediately. Tel. 525-1955. 28-tf

ALEXANDRIA: 2-bedroom apt. $375/m; 1-bedroom apt. $325/m.; bachelor $295/m.; must pay own utilities. Tel. 525-2940, ask for Liette Ricard rep. SRE Ltd. 38-1c

MAXVILLE
"NEW"
one or two apartment units for rent
Immediate occupancy
Tel: 835-2079
or
769-6992
38-3p



Witch is your best means of Selling or Buying?
THE CLASSIFIEDS
The Glengarry News

Real Estate

M. JEAN
CAMERON
REAL ESTATE LTD. REALTOR

REDUCED
Attention First Time Buyers
$44,900 home in mint condition in Moose Creek
Over 1400 sq. ft. 2 storey home with 3 bedrooms, large living room, formal dining room, 2 bathrooms, new furnace, new plumbing, 200 amp, 2 patios, front and back verandah, detached garage and fenced deep back yard. You have to see it to believe it. For more information call:
GEORGE GUIRGUIS
Sales Representative
938-3860
38-1c

Wanted

WANTED: plastic radios, paying up to $200 working or not; also Fada-Crosley-Emerson and Sparton radios. Call 1-613-829-2615, days.37-2p

WANTED: gas and engine wood splitter. Call 932-5850 or 520-4577. 38-1p

WANTED: MacDonald tartan kilt — especially former Glengarry Pipe Band kilt, size medium adult. Ottawa, Tel. 1-727-8907. 38-2p

WANTED: quilting frame, in good condition. Tel. 527-2537. 38-2p

WANTED — lambs — 70 lbs. and over. Tel. 347-3235 after 6 p.m. 38-4p

WANTED: clean 384 International tractor with no loader. Tel. 525-2035. 38-1p

LOOKING for a ride to and from Ottawa between the hours of 8:30 a.m. and 4:30 p.m. for the weeks of Sept. 24-Oct. 19. Tel. 525-4513, please leave message.38-1c

LOOKING for a ride daily from Green Valley to Cornwall between 8 a.m. and 5 p.m. Tel. 525-2623 or 525-4513, message. 38-1p

WANTED: Yamaha ET 250 1977-1981 snowmobile, in any condition. Tel. 525-4884. 38-2p

WANTED
SMALL ONTARIO PROPERTY
3 acres or less, with or without house General area: North Lancaster and Dalhousie Station Tel: 514-731-1970 after 6 p.m. or Write:
Box W, c/o The Glengarry News
Box 10, 3 Main Street
Alexandria, Ont. K0C 1A0
38-1p

Personal

THANKS to St. Jude for favor received. M.W. 36-3p

Farm Machinery

SILO replastering, silo recoating, silo repair. Free estimates. Call Bill Wammes, 1-613-821-3718. 22-tf

MF corn head #33 Q.T. fits 300-410-510 combines, field ready, $2,000. Call Len Tait, 347-3433. 36-3p

WINDMILL for sale. Tel. 347-3086. 37-2p

CORN picker, 1-row, 3-pt.-hitch, Ford 601, working condition; also, Ford combine, pull-type for parts. Tel. 525-1749. 37-2p

MASSEY Ferguson 180 tractor. Will sell or trade. Ford tractor, 4 gears forward. Asking $1,350. Tel. 932-3685. 37-3p

3-pt.-hitch 3-furrow plow, 3-pt.-hitch George White cultivator and 3-pt.-hitch fertilizer spreader. Tel. 931-1263. 37-3p

MAXVILLE
Farm Machinery Ltd.
Mon. to Fri. 7:30 a.m. to 5 p.m.
Saturday 8:00 a.m. to 12 noon
Ford FORD NEW HOLLAND KVERNELAND DION
SALES
SERVICE
PARTS

NEW FORD TRACTORS IN STOCK
1—5610, 2wd
1—8210 cab/4wd
1—3930 2wd

GOOD SELECTION OF LAWN TRACTORS
1% for 12 months

USED TRACTORS
1—IH 624 2wd
1—Case 1070, 2wd, loader, cab
1—Ford 8N
1—IH 824, 2wd, cab
1—Cockshut 1750, 2wd
1—Case 2090 2wd/cab
1—Case 445, skidsteer loader
1—MF 165, 2wd with loader
1—MF 135, 2wd
1—Ford Super Dextra, 2000, 2wd
1—7700 Ford SOLD cab, 2wd
1—Ford 3000, 2wd loader
1—MF 2052, 2wd, loader
1—MF 33 (best offer)

USED MACHINERY
1—IH 91 combine, 2 head
1—JD 800 swather SOLD
1—NH 488 haybine
1—NH 479 haybine
1—MF 238 side mower, pull type
1—JD 24 T baler
1—NH 273 baler, reconditioned
1—IH 430 baler
1—Ford 530 baler
1—NH 1210 bale wagons
1—Allied auto stooker
1—Allied ground stooker
1—Ford 501 side mower, 3 pt
1—MF 35 side mower, 3 pt
1—New round bale spear & clamp
1—NH 717 harvester
1—NH 718 harvester
1—NH 770 harvester
1—JD 34 harvester
1—JD 35 harvester
1—NH 354 grinder-mixer
1—Gehl forage box
1—H & S forage box
1—Turnco forage box
1—JD forage SOLD
1—NH 23 forage blower
1—Gehl 99 forage SOLD blower
1—Kvern. 4 x 16 plow, 3 pt
1—IH 700 SM plow 4 x 16
1—IH 720 SM plow 5 x 16
1—JD N1610 chisel plow
1—Kongskilde 6-row crop cult.
1—Pony harrow, 15 ft.
1—Lely fertilizer spreader
1—MF side rake
1—IH side rake
1— Cultivator, 3 pt. hitch, 16 ft.
1—Bushog disc, 10 ft.
1—IH C-44 drag disc
1—NH 329 spreader, like new
1—IH manure spreader

We have installed a PROPANE FILLING STATION for your convenience

Highland Road, Maxville
527-2834 38-1c

Farm Machinery

SNOWBLOWER, 7 feet wide, 36 inches high. Tel. 525-1999. 37-2p

JOHN Deere, 3-furrow, 3 p.h. plow, excellent condition. Tel. 613-673-5617. 37-2c

INTERNATIONAL, Consertil (soilsaver) #6500, 9 shank, 11 feet wide; Westfield grain auger, #51-70, pto, reasonable price. Tel. 525-2413 after 6 p.m. 37-2c

JOHN DEERE
ST-ONGE & PERREAULT INC.
VENDEUR JOHN DEERE DEALER
SERVICE
1700 Ste-Catherine,
St-Polycarpe, Québec
—IH 784 4 x 4, loader
—MF 135 diesel
—JD 3140 4 x 4, with loader
—JD 336 baler with ejector
—JD 2750 with cab, 800 hrs.
—IH 3388 and 3588
—MF 285 cab, 2,300 hrs.
—JD 54 manure spreader 2 beater
—JD 4450 4 x 4 extra clean
—JD 4400 combine
—NH 479 haybine
We also have a large selection of used tractor, hay & tillage farm equipment
(514) 269-2353
(514) 265-3844 36-1c

KUBOTA®
LOW RATE FINANCING AVAILABLE ON ALL NEW KUBOTA TRACTORS AND EQUIPMENT
0% Financing
7 equal payments
7.9% Financing
up to 18 month term
10.9% Financing
up to 30 month term
11.9% Financing
up to 42 month
12.9% Financing
up to 60 month
(on approved credit)
SEE US FOR A USED LAWN TRACTOR IN STOCK

Yard Pro Roper
From 11 h.p. to 18 h.p. in stock, priced as low as $1,795
Massey Ferguson Parts & Service
Menard Farm Supplies Ltd.
Green Valley
525-2190 26-tf

Ford FORD NEW HOLLAND
TROTTIER FARM EQUIPMENT LTD.
Hwy. 43, Alexandria
Tel. 525-3120
FORD & NEW HOLLAND
Authorized Sales & Service

LARGE CHOICE OF NEW FORD TRACTORS
From Ford 1220 up to Ford 8210 in stock
BACKHOE 555C
with extended hoe, 4 x 4

USED TRACTORS
1—Ford 5610, loader & cab, like new
1—Deutz-Allis 6260 4 x 4 (57 hp) cab & loader
1—MF 50, diesel
1—Massey 30
1—Ford 7700 with cab
1—Ford 3910, very low hours
1—Ford 600
1—IH 275

CORN PICKERS
2—1 row, New Idea pickers
1—2 row New Idea picker/sheller

Excellent selection of New and Used wagons
Zero Grazers, Hay Baskets
Bale Wagons
Hay Tedders
GRAVITY BOXES
up to 430 bu. cap.

WOODSPLITTERS
3 pth, hydraulic
Good Supply of Loader buckets custom fit to your loader.

SPECIAL PRICE
ON 20 LITRE PAIL
OF 10W-30 OIL

GOOD SUPPLY OF
GENUINE FORD PARTS
OIL, FILTERS AND
BATTERIES FOR
FALL WORK
NH PARTS IN STOCK
CHOICE USED EQUIPMENT
1—IH 56 forage blower (excellent)
1—Dion forage box (LH)
2—Grain augers, 8x31, 8x46'

BUSINESS HOURS
8 a.m. to 5:30 p.m.
Sat. 8 a.m. to 12 noon 38-1c

Farm Machinery

HYDRAULIC dump trailer, 5 h.p. gas motor and 3 h.p. electric motor; also 3910 Ford tractor, 42 h.p. and 14-ft. disc. Tel. 525-3706. 37-2c

NEW Holland grinder-mixer, 350 model, in good condition; also corn elevator. Fred Leroux, 527-5672. 38-2c

NEW Holland super 717 harvester, 1-row corn head, excellent condition. Tel. 932-0882.38-2p

ROUND hay feeder, excellent condition, asking $100. Tel. 527-5245. 38-3p

OLIVER corn picker for sale, in good condition, $550. Tel. 931-2672. 38-1p

For Super Special Discounts See Our Advertisement on Page 5
Ford FORD NEW HOLLAND
FERNAND CAMPEAU et Fils Inc.
KVERNELAND
Dalhousie Station
(514) 269-2737

Farm Produce

TOP soil for sale. Tel. 347-2530. 20-tf

WHOLE soybeans, $270 per tonne and microwaved soybeans, $340 per tonne. Please call G. Wells, 933-1163 or 931-2485. 33-6p

NEW fresh clover honey, comb and liquid. Open all year, George Coombes, 851 Pleasant Corner East, Vankleek Hill. Tel. 678-3585. 34-8p

KILN dry hardwoods, pine and cedar, specialty orders, square timbers up to 30 feet. Alex Robertson, Sawmill and Planing Mill. Tel. 528-4262 or 528-4776. 34-6p

FIREWOOD, dry hardwood split and delivered. Also campwood or cedar. Alex Robertson. Tel. 528-4262 or 528-4776. 34-6p

FIREWOOD for sale, pine board, mixed with 2x8 blocks, $15 pick-up. Pick your own or $30 delivered. Tel. 525-2904. 35-4p

STOVEWOOD for sale. Tel. 525-3305. 36-4p

GROUND feed, shelled corn, barley, oats, wheat mixed. For milk or meat it can't be beat. $8 per hundred lbs. Your bags, 9 a.m. to 5 p.m., closed Sunday. George Crites, 527-5393. 36-4p

POTATOES — Finished potatoes for sale — Yukon Gold Superior and Pontiac 50 lbs. — $7.50, Avonmore Berry Farm, 346-2336. 37-3c

FRESH, white clover, wildflower and buckwheat honey for sale, $1 per pound, in your containers or we supply. Open year round, 1091 Pleasant Corners West, Vankleek Hill, Ont. Monique and Lothar Pettkus, 613-678-2496. 37-tf

SEASONED hardwood for sale. Please call after 6 p.m. at 874-2547. 37-3p

TONS of wood from building demolition. Suitable for burning, free for the hauling. Tel. 527-3388. 37-2p

FIREWOOD, mixed hardwood. Call after 6 p.m. Tel. 525-3368. 37-2p

STANDING alfalfa. Tel. 347-2163. 37-2p

FOR sale: 21 short cords in pulp cord lengths. Call 527-2515. 38-2p

CEDAR shrubs from 1-5 ft., $1 per foot. Orders taken now. Tel. 525-4286. 38-2p

CEDAR fence posts for sale, 8 1/2 feet long, 4-5 inch diameter. Tel. 931-1224 after 7 p.m.38-1p

FRESH TURKEYS
For Sale
Just In Time For
THANKSGIVING
Government approved and inspected
For your order call
Jack Hambleton
874-2680 38-2p

40 to 50 tons of
HIGH MOISTURE
WHOLE-SHELLED CORN
also
20 to 30 acres of
2ND CROP ALFALFA
standing, suitable for haylage
MacDONELL FARMS
1 1/2 miles east of Alexandria
525-2840 38-1c

PORK
1/2 or whole
99¢
plus cut & wrap
or try our VARIETY PACK
1/2 PORK—FREE BBQ SAUCE or SALAD DRESSING
WHOLE PORK—FREE BBQ SAUCE & SALAD DRESSING
Try our homemade skinless sausages, breakfast or spicy
JIM GILLISSIE
525-4110 38-1c

FRESH CROP NATURAL HONEY
of clover also comb honey
MARCEL LEVAC
Green Valley, Brown House
East of Caution Light
Open year-round
Please call first
613-347-3480 32-tf

Farm Produce

ROUND bales for sale, Gifford McNaughton, 525-3672. 38-2p

OATS for feed, $7.30 per hundred, clean oats for feed and seed, $8.20 per hundred. Jim and Darrin Laplante, Tel. 931-3191. 38-4p

OATS for sale, $7 per hundred pounds in your own bag. After 6 p.m., 525-1171. 38-4p

CUSTOM
Cutting, Wrapping and Freezing
Beef, Pork, Lamb and wild animals
Call us about custom home killing
LAROCQUE'S MEAT SHOP
King's Road, RR#2
Williamstown
347-3894 38-3c

Poultry-Livestock

PLANTAGENET Slaughter House, chicks for sale, commercial and back yard flocks welcome. Government inspected. Tel. 613-673-5883.20-tf

ENGLISH and Western riding horses, satisfaction or money back. New horses arriving every month. Tel. 674-2946. 17-28c

FAMILY cow, 8 years old, registered Jersey. Fine lady. Call Joyce at 933-9121. 35-4p

WANTED: Fall calving Holstein cows and heifers. Also complete herds. Tel. 527-2763. 35-4p

WANTED to buy: open well-grown Holstein heifers. Tel. Newell Brown after 6 p.m., 932-4394. 36-3p

5-year-old Hereford cow with 2-week-old calf at foot. Tel. 527-5706. 37-2p

CHOICE Simental cows, heifers and calves. Arno Burger, 525-2524. 37-2p

FULL blood and purebred Simmentals, pull bulls, bred heifers and cows. Tel. 528-4238 or 528-4669. 38-2p

BEEF cattle for sale. All kinds. Tel. 525-3868. 38-1n/c

ATTENTION beef farmers: I'm retiring, if you need anything relating to the beef business, call. I also have a herd of Charolais and Charcross bred cows and heifers for sale. Elaine Cooke, 525-3504. 38-3p

PUREBRED Simmental bull calves for sale. Make your 1991 herd sire a Simmental! Also, pure and percentage heifers, Gifford McNaughton, 525-3672. 38-2p

HEREFORD bulls for rent or sale, 6 months, 3 years old. MacDonell Farms, 525-2840. 38-2c

FOR sale: Purebred Holstein service age bull, 3 embryo transfer Holstein bulls, 8-10 months old, from Chief Mark, Mandingo and Melvin. Tel. 347-2831 day, 347-7437 evening. 38-2p

Informative advertising helps lower the price of goods.

Garden Centres

Gauthier's Greenhouse Garden Centre
COMPLETE GARDEN CENTRE
Special on Apple Trees
$14.95
Gift Certificates
Trees, Perennials, Evergreens, Shrubs
19-tf
RR #1, CURRY HILL
347-2237

GUINDON ORCHARDS



APPLES FOR SALE
Lobo, McIntosh
also Italian Plums
Flemish Beauty Pears
OPEN DAILY 9 a.m. to 6 p.m.
SUNDAYS: 10 a.m. - 6 p.m.
3rd conc. Charlottenburgh
3 km off Rte 34
FOLLOW THE SIGNS
347-7223 38-tf



MARLIN ORCHARDS AND GARDEN CENTRE
Freshly picked
APPLES
Paulared, Lobo, McIntosh
Fresh Cider
Homestyle Jams, Jellies, Pickles
GIFT CERTIFICATES
HOURS
MON. - FRI.—9 to 6
SAT. & SUN.—9 to 5
MARLIN ORCHARDS & GARDEN CENTRE
Hwy #2, 2 km west of Summerstown Rd.
931-1213 37-tf

Work Wanted

TREE cutting, 15 years experience. We will trim or cut your unwanted trees and remove all debris. Tel. 525-4991. 34-6p

I will babysit children in my home, 1 year old and up, bilingual, Alexandria. Tel. 525-4993. 35-6p

MOTHER of two will babysit in my home. Home cooked meals, lots of toys. Call between 7 a.m.-6 p.m., Monday-Friday, 525-5378. 37-2p

MOMS: Do you need a break? For a few hours or part-time? Experienced mother available for babysitting in my home or yours. Will do light housework too. Between 9-3. References available upon request. Call 525-3034 and ask for Joan. 38-2p

WOULD like to babysit children in my home; any age, experienced. References available. All fenced in yard. Mrs. Denis Lajoie, 525-2932.38-2p

CLEANING lady available, experienced, good rates, for Alexandria area. Tel. 525-5079.38-1p

WILL babysit children in my home. Tel. 525-3897. 38-1c

Help Wanted

ÉCOLES CATHOLIQUES DES COMTÉS DE
S. D. & G.
COUNTY ROMAN CATHOLIC SCHOOLS
1104 EST, PREMIÈRE RUE FIRST STREET EAST CORNWALL, ONTARIO K6H 1N6 TEL.(613) 933-1720
Fax: (613) 933-5127

Le Conseil des écoles séparées des comtés de Stormont, Dundas et Glengarry requiert, pour les écoles secondaires de sa section française.
1—DES ENSEIGNANTS/ES QUALIFIÉS/ES EN ONTARIO, AFIN DE PRÉPARER UNE LISTE D'ENSEIGNANTS/TES SUPPLÉANTS/ES, POUR L'ANNÉE SCOLAIRE 1990-1991.
TAUX: Qualifiés/es, sans degré: 83,70$ (incluant la paie de vacances)
Qualifiés/es, avec degré: 113,46$ (incluant la paie de vacances)
Qualifiés/es, hors de l'Ont. 79.05$ (incluant la paie de vacances)
2—DES ENSEIGNANTS/ES QUALIFIÉS/ES EN ONTARIO, POUR FAIRE DE L'ENSEIGNEMENT À DOMICILE, POUR L'ANNÉE SCOLAIRE 1990-1991.
TAUX: Qualifiés/es, sans degré: 16,74$ l'heure (incluant la paie de vacances)
Qualifiés/es, avec degré: 22,69$ l'heure (incluant la paie de vacances)
Qualifiés/es, hors de l'Ont. 15,81$ l'heure (incluant la paie de vacances)
Les personnes intéressées dans ces postes sont priés/es de faire parvenir leur demande, incluant leur expérience, leurs qualifications aux directions des écoles suivantes:

M. Colin geoffrion, Ecole Secondaire La Citadelle, 510, avenue McConnell, Cornwall, Ontario K6H 4M1
M. Richard Rozon, Ecole Secondaire Régionale Glengarry, 212 nord, rue Main, Alexandria, Ont. K0C 1A0
M. Paul Hurtubise, Ecole Jeanne Sauvé (et annexe), 1500, bul. Ste-Croix, Cornwall, Ontario K6H 2X1
Jean Marc Boisvenue, Président — Alphonse Lafrance, président, Section de langue française
Gilles Métivier, Directeur de l'éducation
NOUS SOUSCRIVONS À L'ÉQUITÉ EN MATIÈRE D'EMPLOI
38-1c

ÉCOLES CATHOLIQUES DES COMTÉS DE
S. D. & G.
COUNTY ROMAN CATHOLIC SCHOOLS
1104 EST, PREMIÈRE RUE FIRST STREET EAST CORNWALL, ONTARIO K6H 1N6 TEL.(613) 933-1720
Fax: (613) 933-5127

Le Conseil des écoles séparées des comtés de Stormont, Dundas et Glengarry requiert, pour les écoles élémentaires de sa section française.
1—DES ENSEIGNANTS/ES QUALIFIÉS/ES EN ONTARIO, AFIN DE PRÉPARER UNE LISTE D'ENSEIGNANTS/TES SUPPLÉANTS/ES, POUR L'ANNÉE SCOLAIRE 1990-1991.
TAUX: Qualifiés/es, sans degré: 90,00$ (incluant la paie de vacances)
Qualifiés/es, avec degré: 115,00$ (incluant la paie de vacances)
2—DES ENSEIGNANTS/ES QUALIFIÉS/ES EN ONTARIO, POUR FAIRE DE L'ENSEIGNEMENT À DOMICILE, POUR L'ANNÉE SCOLAIRE 1990-1991.
TAUX: Qualifiés/es, sans degré: 18,00$ l'heure (incluant la paie de vacances)
Qualifiés/es, avec degré: 23,00$ l'heure (incluant la paie de vacances)
Les personnes intéressées dans ces postes sont priés/es de faire parvenir leur demande, incluant leur expérience, leurs qualifications à:
Mr. Roland J. Poirier
Administrateur du personnel
1104 est, rue Première
Cornwall (Ontario) K6H 1N6
Jean Marc Boisvenue, Président — Alphonse Lafrance, président, Section de langue française
Gilles Métivier, Directeur de l'éducation
NOUS SOUSCRIVONS À L'ÉQUITÉ EN MATIÈRE D'EMPLOI
38-1c

ÉCOLES CATHOLIQUES DES COMTÉS DE
S. D. & G.
COUNTY ROMAN CATHOLIC SCHOOLS
1104 EST, PREMIÈRE RUE FIRST STREET EAST CORNWALL, ONTARIO K6H 1N6 TEL.(613) 933-1720
Fax: (613) 933-5127

The Stormont, Dundas and Glengarry R.C.S.S. Board requires supply teachers for the Elementary Schools of its English Language Section:
1—TEACHERS, qualified in Ontario, in order to prepare a supply teachers' list for the 1990-1991 school year.
RATE:
Qualified, without degree: $111.03 (including vacation pay)
Qualified, with degree: $135.77 (including vacation pay)
2—TEACHERS, qualified in Ontario, to do home instruction for the 1989-1990 school year.
RATE:
Qualified without degree: $22.21 per hour (including vacation pay)
Qualified with degree: $27.15 per hour (including vacation pay)
All interested in the above positions are requested to send their curriculum vitae, indicating their experience and qualifications, and a letter of reference from their parish priest, to:
Mr. Yvon Lobossière, Principal
St. Joseph's Secondary School
1500 Cumberland Street
Cornwall, Ontario K6J 4K9
Jean Marc Boisvenue, President — Peter Van Moorsel, President, English Language Section
Gilles Métivier, Director of Education
WE ARE AN EQUAL OPPORTUNITY EMLOYER
38-1c

Help Wanted

ÉCOLES CATHOLIQUES DES COMTÉS DE
S. D. & G.
COUNTY ROMAN CATHOLIC SCHOOLS
1104 EST, PREMIÈRE RUE CORNWALL, ONTARIO K6H 1N6
1104 FIRST STREET EAST TEL. (613) 933-1720
Fax: (613) 933-5127

The Stormont, Dundas and Glengarry R.C.S.S. Board requires supply teachers for the Secondry School of its English Language Section:
1—TEACHERS, qualified in Ontario, in order to prepare a supply teachers' list for the 1990-1991 school year.
RATE:
Qualified, without degree: $111.03 (including vacation pay)
Qualified, with degree: $135.77 (including vacation pay)
2—TEACHERS, qualified in Ontario, to do home instruction for the 1989-1990 school year.
RATE:
Qualified without degree: $22.21 per hour (including vacation pay)
Qualified with degree: $27.15 per hour (including vacation pay)
All interested in the above positions are requested to send their curriculum vitae, indicating their experience and qualifications, and a letter of reference from their parish priest, to:
Mr. Rland J. Poirier
Administrator of Personnel
1104 First St. East
Cornwall, Ont. K6H 1N6
Jean Marc Boisvenue, President — Peter Van Moorsel, President English Language Section
Gilles Métivier, Director of Education
WE ARE AN EQUAL OPPORTUNITY EMLOYER
38-1c

Help Wanted

TRANSPORT drivers required. Freedom, excellent pay and travel. Get your Class AZ licence at Ontario's oldest and largest training centre. Tax deductible, professional training and job assistance. No experience necessary. Merv Orr Transport, 1-800-265-3559. 29-tf

HELP WANTED
Part-time or Full-time
Mechanically inclined person required for newly opened car care centre in Lancaster
Call
347-3479
38-1c

Shell
HELP WANTED
GAS BAR ATTENDANTS
Full-time, part-time
Self-Serve & Full Service Positions
Part-time & Full-time on weekends
Contact:
Shell Service Centre
Hwy. 401, Bainsville
TEL. 347-3568
37-2c

PRESCOTT-RUSSELL & GLENGARRY
AGRICULTURAL EMPLOYMENT SERVICES

EXPERIENCED DAIRY GENERAL FARM WORKERS for permanent positions now available in the Apple Hill and Williamstown area.
For more information please contact:
The Agricultural Employment Services
142 Main St., Vankleek Hill, Ont. K0B 1R0
1-800-267-4107 (613) 678-2134
38-1c

CLASS 'A' TECHNICIAN
Required immediately for Roy's Garage.
This is a permanent position.
Excellent salary and good company benefits.
For more information, please call
Gerry Decoste
Roy's
PONTIAC BUICK *Cadillac* GMC TRUCK CENTRE
THE PRESIDENT'S TRIPLE CROWN — YOUR TRIPLE CROWN WINNING DEALER
We treat you Royally
347-7312
1-800-267-7173
525-2300
Highway 34 Green Valley, Ont. 37-2c

LOCHIEL TOWNSHIP
Requires Building Inspector
Applications will be received in sealed envelopes marked Application Building Inspector or by mail to address listed until 12:00 noon October 5, 1990.
Duties will include three days per week
Mondays, Wednesdays, Fridays
from 9:00 to 4:00 p.m. A car will be necessary and be compensated for at the standard rates per kilometer.
Bylaw enforcement and knowledge of township official plan and zoning bylaw and administration thereof when issuing permits will be the responsibility of individual applying.
TOWNSHIP OF LOCHIEL
R.R. 1
Alexandria, Ont. K0C 1A0
R.M. Charbonneau, Clerk-Treasurer
525-3283
38-2c

IGA

People Needed Now !

IGA Alexandria has an immediate need for **full-time** and **part-time**:

- **Service Clerks**

You don't need any previous experience but you need to be flexible to work Monday through Saturday mornings and afternoons. Seniors welcome.

We can offer you:

- Supplied uniforms
- Competitive wages
- Opportunity to grow with us

Come join a team where ... everyone counts.

Drop by and apply at:

IGA Alexandria
424 Main Street South
Alexandria, Ontario
38-2c

Help Wanted

REPRESENTATIVES — Motivated, dynamic, bilingual representative needed by publisher (fundraising) for Quebec. Full commission, car essential. Inquiries, telephone 1-800-267-6891. 37-2p

CORNWALL/HAWKESBURY Rental Company requires personnel for its Hawkesbury branch. Mechanical aptitude an asset. Candidates should be bilingual and willing to relocate. Applications being accepted at Atlas Rents, 1717 Pitt St., Cornwall, Ont. 37-2p

NESTLÉ
ENTERPRISES LIMITED
CHESTERVILLE FACTORY
requires the following
MAINTENANCE PLANNER
The successful applicant's primary functions will include the implementation of an automated maintenance system and coordination of the Preventive Maintenance Program.
The ideal candidates will have 2 - 3 years Maintenance Planner exprience, preferably with a Maintenance Mechanic Tradesperson background. Possessing supervisory, planning and computer skills, the applicant will have the analytical ability to continuously improve the Maintenance system and support the Maintenance group.
SECOND CLASS
STATIONARY ENGINEER
Applicants must possess a Second Class Stationary Engineer certificate of qualification, registered under the Ontario Ministry of Consumer and Commercial Relations.
The ideal candidate will have 5 years experience in boiler operation with a background in ammonia refrigeration and waste water treatment operation.
Some shiftwork involved.
Please forward resumé to:
Human Resources Department
NESTLÉ DIVISION
145 Main Street North
Chesterville, Ontario
K0C 1H0
38-1c

Services

TOPSOIL
FOR SALE
Good Quality
347-2530
22-tf

ALEXANDRIA
HAWKESBURY
DRIVING SCHOOL
Gilles Imbeault, prop.
If you wish to Learn To Drive, call
Cell. 1-762-4752
Bilingual Instructor
Qualified by Ont. Gov.
36-18p

YOUR AUTHORIZED
Inglis
Home Appliances
DEALER
MARCEL TV FURNITURE
369 Main South
Alexandria
525-3692
6-8-tf

Notices

STORMONT, DUNDAS AND GLENGARRY COUNTY ROMAN CATHOLIC SEPARATE SCHOOL BOARD

CONSEIL DES ÉCOLES SÉPARÉES CATHOLIQUES DES COMTÉS DE STORMONT, DUNDAS ET GLENGARRY

NOTICE TO CONTRACTORS
SNOW REMOVAL
Individuals or companies wishing to supply the above service to the Stormont, Dundas and Glengarry County Roman Catholic Separate School Board, please contact by mail or telephone before September 21, 1990.
Mr. Jacques Michaud, Manager
Buildings & Grounds Department
1104 First Street East
CORNWALL, Ontario
K6H 1N6
(613) 933-1720
Jean Marc Boisvenue, Chairman of the Board — Gilles Métivier, Director of Education
38-1c

Services

PIANO — tuning, repairs and rebuilding, 22 years professional experience, highest quality work. Excellent references. Peter Kilpatrick, Tel. 527-3366 (Maxville). 37-tf

ENTERTAIN inexpensively — make your own wines and beers. Kits, concentrates and equipment supplied. Low introductory prices. Call evenings, weekends, 525-5175. 37-2p

dude
MOBILE DISCOTHEQUE
Weddings - Stags - Parties
John Willard
525-3203
36-tf

BACKHOE & TRUCKING
(Licenced for septic tank installation)
Gravel O 3/4 (15 T) $115
3/4 clear (15 T) $130
Topsoil $110 and up
Call:
874-2837
37-1c

SKYLARK
MOBILE DISCOTHEQUE
Weddings, Stags, Parties
Music for all occasions
Tel: 525-2008
Jean Seguin
4-tf

STATION TO STATION
MOBILE DISCOTHEQUE
Weddings, Stags, Parties, Etc.
Music for all occasions
Tel: 525-2526
RICHARD ROBINSON
25-tf

See the experts for all your made-to-measure windows & doors
Vitrerie
GREEN VALLEY
Glass Ltd.
525-2704
4-tf

Notices

Ministry of Government Services **TENDER**
SNOW REMOVAL CONTRACTORS
Tenders are invited for snow removal services, Ministry of Agriculture and Food, Centennial Rd., Avonmore. KEM-082-91
Tender documents may be obtained from District Office, Ministry of Government Services, Concession Road, Postal Bag 2008, Kemptville, Ontario K0G 1J0 (613) 258-8255.
Sealed Tenders will be received until 2 p.m. October 4, 1990 at which time they will be opened in public. Tender closing in Kemptville.
The lowest or any Tender not necessarily accepted.
38-1c

NOTICE TO CREDITORS
IN THE MATTER OF THE ESTATE OF CATHERINE McNAUGHTON, LATE OF THE TOWNSHIP OF CORNWALL, COUNTY OF STORMONT, RETIRED REGISTERED NURSE, DECEASED.
TAKE NOTICE that all persons having claims against the estate of CATHERINE McNAUGHTON, who died on or about the 3rd day of May 1989, are hereby required to send full particulars of their claims to the undersigned solicitors, on or before the 17th of October 1990, after which date the estate will be distributed having regard only to the claims of which notice shall then have been received.
DATED at Alexandria, Ontario, the 17th day of September, 1990.
MACDONALD & AUBRY
Box 1000
Alexandria, Ontario
K0C 1A0
Solicitors for the Administratrix
38-3c



FORM 1, PLANNING ACT, 1983
NOTICE OF THE PASSING OF A ZONING BYLAW BY THE TOWNSHIP OF LOCHIEL

TAKE NOTICE that the Council of the Corporation of the Township of Lochiel passed bylaw 268-90 on the 11th day of September, 1990 under Section 34 of the Planning Act.
AND TAKE NOTICE that any person or agency may appeal to the Ontario Municipal Board in respect of the bylaw by filing with the Clerk of the Township of Lochiel not later than the 5th day of October, 1990 a notice of appeal setting out the objection to the bylaw and the reasons in support of the objection.
An explanation of the purpose and effect of the bylaw, describing the lands to which the bylaw applies and a key map showing the location of the lands to which the bylaw applies are attached. The complete bylaw is available for inspection in my office during regular office hours.
DATED at the Township of Lochiel this 11th day of September, 1990.
Mr. R. M. Charbonneau
Clerk-Treasurer
Township of Lochiel
R.R. 1
Alexandria, Ontario
K0C 1A0
Tel: (613) 525-3283
EXPLANATORY NOTE MENDING ZONING BYLAW NO. 268-90
he Zoning Bylaw Amendment rezones approximately 3.23 hectares (8 acres) of land situated in part of Lot 38, Concession 1, Township of Lochiel (as shown) from "Agriculture Resource (AGR)" to "General Commercial (C1)". The amendment allows the property to be utilized for commercial development according to the criteria and provisions of the General Commercial Zone.
38-1c

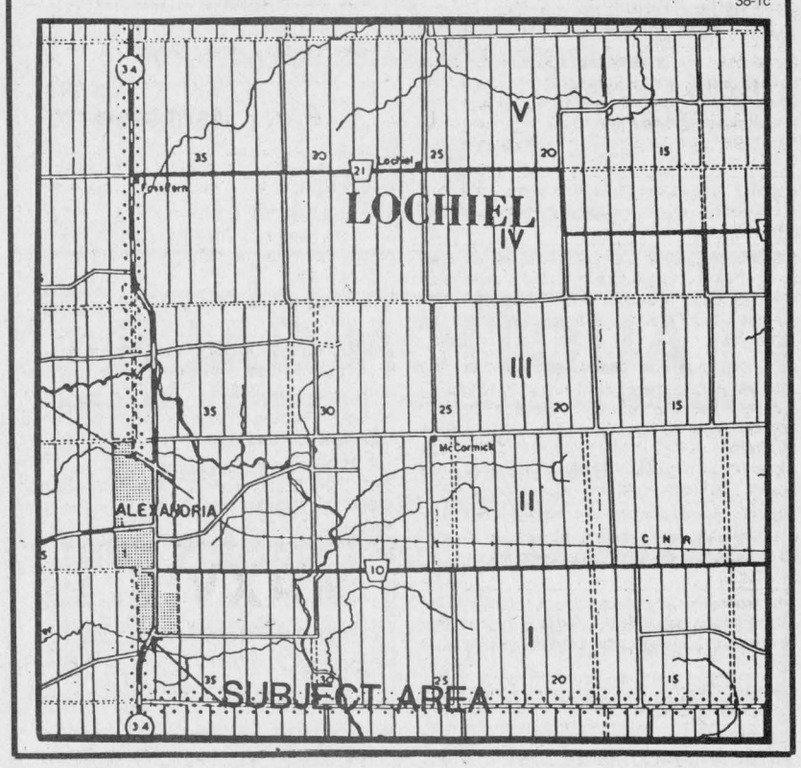

FORM 1, PLANNING ACT, 1983
NOTICE OF THE PASSING OF A ZONING BYLAW BY THE TOWNSHIP OF LOCHIEL

TAKE NOTICE that the Council of the Corporation of the Township of Lochiel passed bylaw 267-90 on the 11th day of September, 1990 under Section 34 of the Planning Act.
AND TAKE NOTICE that any person or agency may appeal to the Ontario Municipal Board in respect of the bylaw by filing with the Clerk of the Township of Lochiel not later than the 5th day of October, 1990 a notice of appeal setting out the objection to the bylaw and the reasons in support of the objection.
An explanation of the purpose and effect of the bylaw, describing the lands to which the bylaw applies and a key map showing the location of the lands to which the bylaw applies are attached. The complete bylaw is available for inspection in my office during regular office hours.
DATED at the Township of Lochiel this 11th day of September, 1990.
Mr. R. M. Charbonneau
Clerk-Treasurer
Township of Lochiel
R.R. 1
Alexandria, Ontario
K0C 1A0
Tel: (613) 525-3283
EXPLANATORY NOTE AMENDING ZONING BYLAW NO. 267-90
he Zoning Bylaw Amendment rezones 0.406 hectares (1 acre) of land situated in the Hamlet of Glen Robertson, being Lot 15, Block "E", Registered Plan No. 10, part of Lot 7, concession 1, Township of Lochiel (as shown) from "Agriculture Restricted (AR)" to "General Commercial (C1)". The amendment allows the property to be utilized for General Commercial purposes, subject to such rrequirements.
38-1c

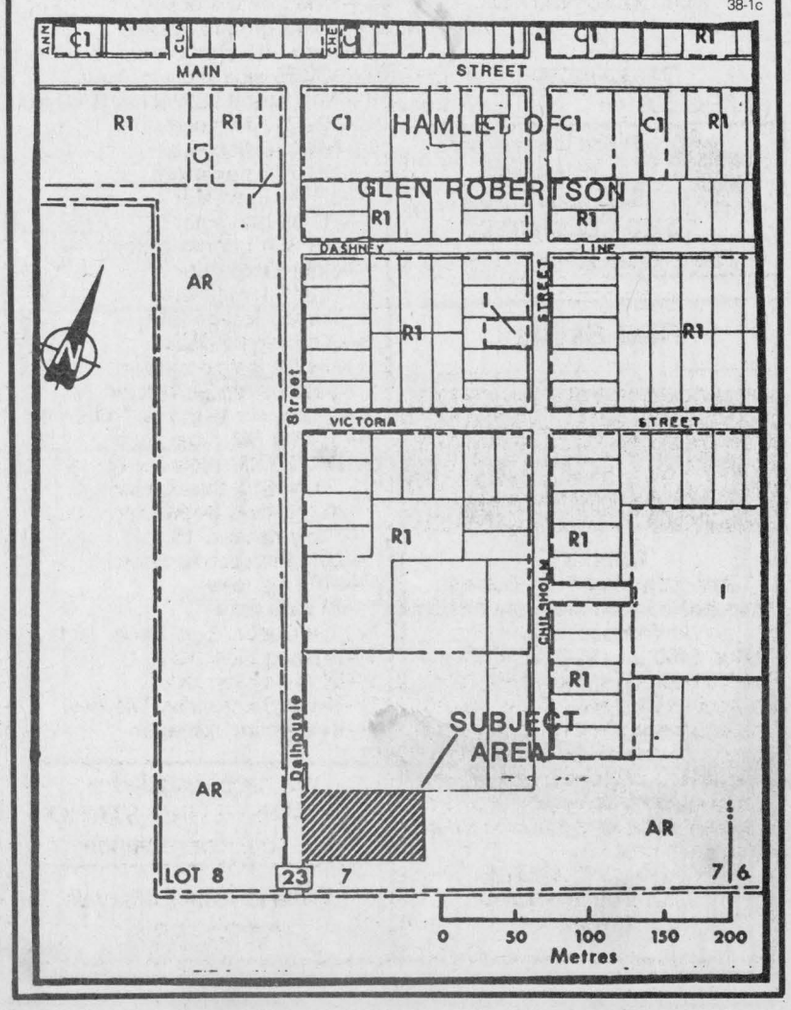

AUCTION SALE

CHAROLAIS CATTLE, HORSES, HARNESS MACHINERY & HOUSEHOLD FURNITURE

1/4 mile east of Hwy. 34 at Laggan

7 miles west of Dalkeith

SATURDAY, SEPTEMBER 22

at 10:30 a.m.

TERMS—CASH

Property is for sale

Auctioneer Mansel Hay **Richard Lacombe**
874-2597 **Proprietor**
Ken Welden, 242-8887

38-1c

AUCTION SALE

CATHCREST COMPLETE DISPERSAL

Owners: Elmer Cathcart & family

Stittsville, Ont.

613-831-2662

At: Fawcett Sales Arena, Winchester, Ont.

MONDAY, SEPT. 24

11 a.m.

SELLING: 125 head, 65 milking age, 20 bred heifers, remainder, open heifers and calves. Classified and DHIA tested. Herd classification — 13 VG, 30 GP, 6 G, 11 NC, 3 red and whites sell bred and open heifers by: Astro Jet, Jubilee, Spartan, Midnight, Inspiration, Expert, Counselor, Tab and Starbuck.

Open house at the Sale Arena — Sept. 23rd, 1 to 3 p.m.

FAWCETT CATTLE SALES SERVICE LTD.

Ralph J. Fawcett **Terry I. Spratt**
613-774-5710 **613-989-2770**

Sale Arena
613-989-5554
Catalogues available upon request

38-1c

AUCTION SALE

Carpenter's and mechanic's equipment, tools and motor vehicles

At the residence of Gerard Poirier

Glen Sandfield Village

SATURDAY, SEPTEMBER 29th

at 10:30 a.m.

Table saw 14'' with 5 hp motor; Yamaha generator 2000; Craftsman table saw 10'' with 1 hp motor; Rockwell jointer 6''; Ryobi miter saw 14''; radial saw; Makita: drill, skill saw, impact wrench, rotor & bits; Milwalkie skill saw; transit; hardwood nailer; band saw 1 hp; air compressor; tin bender, 5'; spot welder 2000; heavy duty sandblaster; welding tanks; air hose regulator; Snap-On tools and chest; door knob cutter; box of door knobs; large quantity of carpenter's hand tools; pipe threader; galvanized piping & fittings; belt sanders; large quantity of clamps; new cupboard doors; metal doors; pipe clamps; greenhouse 27'x60'; rough and finished lumber; 5-pce kitchen set; 1977 Ford truck F-150; tool box for pickup truck; 1976 scout truck 4 x 4; other cars with safety check; etc.

TERMS: CASH CANTEEN

In case of rain, sale will be held under cover

MAJOR'S AUCTION SERVICE

Marcel Major 613-347-2955

Louise Major Corput 613-347-2128

38-2c

FORM 1, PLANNING ACT, 1983 NOTICE OF THE PASSING OF A ZONING BYLAW BY THE TOWNSHIP OF LOCHIEL

TAKE NOTICE that the Council of the Corporation of the Township of Lochiel passed bylaw 269-90 on the 11th day of September, 1990 under Section 34 of the Planning Act.

AND TAKE NOTICE that any person or agency may appeal to the Ontario Municipal Board in respect of the bylaw by filing with the Clerk of the Township of Lochiel not later than the 5th day of October, 1990 a notice of appeal setting out the objection to the bylaw and the reasons in support of the objection.

An explanation of the purpose and effect of the bylaw, describing the lands to which the bylaw applies and a key map showing the location of the lands to which the bylaw applies are attached. The complete bylaw is available for inspection in my office during regular office hours.

DATED at the Township of Lochiel this 11th day of September, 1990.

Mr. R. M. Charbonneau
Clerk-Treasurer
Township of Lochiel
R.R. 1
Alexandria, Ontario
K0C 1A0
Tel: (613) 525-3283

EXPLANATORY NOTE AMENDING ZONING BYLAW NO. 269-90

The Zoning Bylaw Amendment rezones approximately 2.16 hectares (5.35 acres) of land situated in west part of Lot 15, Concession 1, Township of Lochiel (as shown) from ''Agriculture Resource (AGR)'' to ''Rural Marginal (RM)''. The amendment allows the property to be utilized for the erection of a single family dwelling and to facilitate the request for a land severance application

38-1c

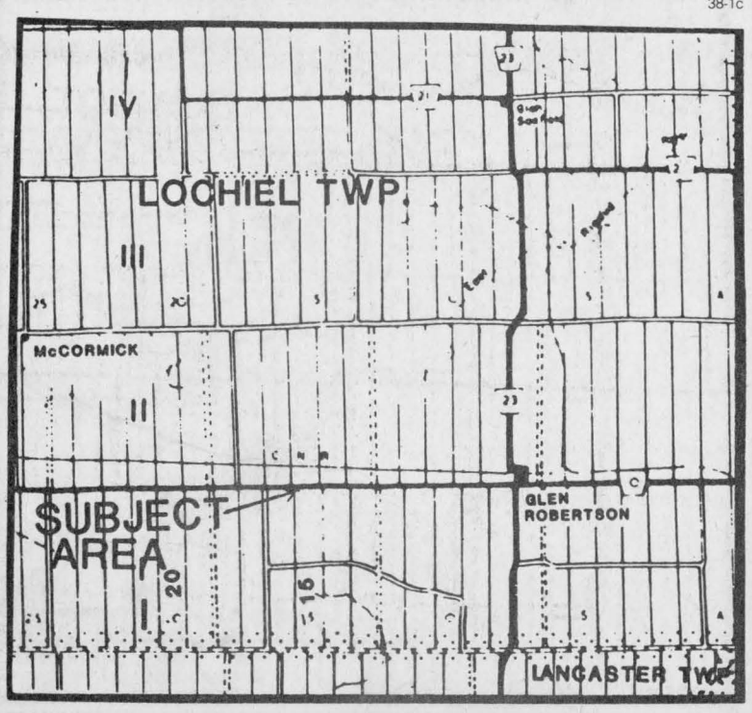

AUCTION SALE

Chemin Larose (Road to Teleglobe Canada)

Weir, Que., Rt. 327 — Lachute, Weir, Saint Jovite

Rte. 364 — Saint Sauveur — Weir

SATURDAY, SEPT. 29

9:30 a.m.

Contents of large house and farm items dating from 1900 and before. Dressers — one marble top; wooden washstands; beds — iron; china cabinets — uprights and sideboards; old pine tables; chairs — old rockers, Morris chair, assportment of wicker chairs; pump organ; piano, picture frames; old prints; dishes — Depression glass, Carnival glass; assortment of glass and dishes; wood cook stove; caboose stove; Quebec heaters; spinning wheels; butter churn; quilts and bedding; small chests; flat irons; oil lamps; old clocks; old radios; old lanterns; old bottles; old tin cans; old baby crib; heavy horse team harness; numerous pieces of horse harness; wooden icebox; old magazines; many other house and farm items.

TERMS: CASH

Canteen on premises

Doug MacKenzie,
Commissaire-Priseur/Auctioneer
Tel: 514-562-4274

38-1c

ESTATE AUCTION

MISS MARGARET DUNLOP

Williamstown, Ont.

SATURDAY, SEPT. 22

11 a.m.

Grandfather clock; Glengarry arrowback comb back rocker, comb missing; Neo-Classical couch; games table with Scotch thistle base; lady's desk; lady's high back chair; drop leaf table; 2 player rugs; blue Turkish rug; carved trunk; East Lake high back bed and dresser; piano; piano chair and stool; hope chest; chairs; lamps; dining table and 6 chairs; corner what-knot; stacking tables; Birk's sterling flatware for 8; crocks; coal-oil lamps including Alladin drape; 6-pce. wash bowl set; linens; pictures; dishes; glass; bakery sign; books including 1863 Notmans photographic selection; 1912 St. Andrew's Church Centennary editions; silver candle sticks; arm chairs; spool maple bed and dresser and night stand; oak davenport; butter barrel; high chair; ant. skates; 3 hand operated washing machines, T.E. Playmate II; Beatty cooper; tin rocking type Renfrew Metal Co; war medals; Confederation plaque ''Canada Our Country'' 1867-1927; C.N.R. brass ''coach'' restroom sink; C.N.R. lanterns & oil cans; comfort soap wooden wheeled carton carrier; McCaskey cash register 1950s; 2 brass & metal wall lamps; dough box on legs; blanket boxes; walking wheel and other misc. articles too numerous to mention.

TERMS—CASH or ACCEPTABLE CHEQUE

Auctioneer or owners not responsible for any accidents.

Flora Grant Dumouchel, Auctioneer

Ingleside, Ont. 537-2925

38-1c

The Expropriations Act

NOTICE OF APPLICATION FOR APPROVAL TO EXPROPRIATE LAND

IN THE MATTER OF an application by Raisin Region Conservation Authority for approval to expropriate land being Part of Lot D, Concession 1, Front, Township of Charlottenburgh, County of Glengarry, and being all of Part 3 on Ref. Plan 14-2065 for the purpose of protecting an environmentally sensitive wetland.

NOTICE IS HEREBY GIVEN that application has been made for approval to expropriate the land described as follows:

being Part of Lot D, concession 1, Front, Township of Charlottenburgh, County of Glengarry and being all of Part 3 on Ref. Plan 14R-2065.

Any owner of lands in respect of which notice is given who desires an inquiry into whether the taking of such land is fair, sound and reasonably necessary in the achievement of the objectives of the expropriating authority shall so notify the approving authority in writing,

(a) in the case of a registered owner, served personally or by registered mail within thirty days after he is served with the notice, or, when he is served by publication, within thirty days after the first publication of the notice;

(b) in the case of an owner who is not a registered owner, within thirty days after the first publication of the notice.

The approving authority is:

Minister of Natural Resources
Whitney Block, Queen's Park
Toronto, Ontario M7A 1W3

Michel Lalonde
RAISIN REGION CONSERVATION AUTHORITY

NOTES:

1. THE EXPROPRIATIONS ACT provides that,

a) Where an inquiry is requested, it shall be conducted by an inquiry officer appointed by the Minister of Justice and Attorney General;

b) the inquiry officer,

i) shall give every party to the inquiry an opportunity to present evidence and argument and to examine and cross-examine witnesses, either personally or by his counsel or agent, and

ii) may recommend to the approving authority that a party to the inquiry be paid a fixed amount for his costs of the inquiry not to exceed $200.00 and the approving authority may in its discretion order the expropriating authority to pay such costs forthwith.

2. ''owner'' and ''registered owner'' are defined in the Act as follows:

''owner'' includes a mortgagee, tenant, execution creditor, a person entitled to a limited estate or interest in land, a committee of the estate of a mentally incompetent person or of a person incapable of managing his affairs, and a guardian, executor, administrator or trustee in whom land is vested;

''registered owner'' means an owner of land whose interest in the land is defined and whose name is specified in an instrument in the proper registry, land titles or sheriff's office, and includes a person shown as a tenant of land on the last revised assessment roll;

3. The expropriating authority, each owner who notifies the approving authority that he desires a hearing in respect of the lands intended to be expropriated and any owner added as a party by the inquiry officer are parties to the inquiry.

This notice first published on the 19th day of September, 1990.

38-3c

Action By Auction

RESERVE YOUR FALL AUCTION

Sale Date Early, Several Dates Already Claimed

Call Mansel M. Hay (auctioneer)

Dalkeith 874-2597, 874-2589

38-1c

AUCTION SALE

Complete household contents and misc. at the residence of François Major, 154 Emma St.

Apartment 3, Cornwall

SUNDAY, SEPT. 30

at noon

Roy frost-free refrigerator; Roy elec. stove; small Kenmore chest freezer (used 2 yrs.); 3 pce. hide-a-bed sofa set; two 3-piece bedroom sets; wooden kitchen set with buffet; Westinghouse 8,000 BTU air conditioner; liquor cabinet; coffee table; rocker, round folding card table and 4 chairs; 2 utility tables; 2 pole lamps; clock radio; curtains and drapes; bedding, electrical appliances; 12 setting cutlery set; large quantity of dishes, pots and pans; complete set of dishes for 12; portable Singer sewing machine; bathroom divider; sleeping bag; set of patio lights; vibrating back pad; small rugs; frames and mirrors, vaporizer, window 18''x52''; 6 lawn chairs and other articles.

TERMS: CASH

MAJOR'S AUCTION SERVICE

613-347-2955

38-2c

AUCTION SALE

''PRE-INVENTORY CLEARANCE''

KEMPTVILLE CO-OP

Van Burren Street, Kemptville, Ont.

SATURDAY, SEPT. 22

9:30 a.m.

Tree-Master chain saws; hay elevators; high pressure washer; grain roller mill; cattle clippers; grain augers; work boots and footwear; sump pumps; stock tanks; laundry tray pumps; hay feeders; bench grinders; feeding equipment; patio furniture; hay drying fans; garden sheds; cement mixers; truck tool boxes; extension ladders; cattle stanchions; fencig supplies; fireplace inserts; PTO roto-tiller; riding lawnmower; grass catcher; snowblower cabs; electric sprayers; canvass tarps; culverts; power tools; barn fans; BBQ rotisserie; farm gates: clothing; heated water bowls; electric fencers; wagon rims; wheel weights for power equipment; water heaters; hand tools, etc. Many more unlisted items for a wide product selection.

TERMS—CASH or CHEQUE WITH I.D.

All sales are final.

Owners or auctioneer not responsible for lost articles or accidents on sale day.

Auctioneer's note: This is a large, excellent sale of pre-inventory clearance items.

Auctioneer **Proprietor**
Murray Blair, 346-5568 **Local Co-ops**

38-1c

FORM 1, PLANNING ACT, 1983 NOTICE OF THE PASSING OF A ZONING BYLAW BY THE TOWNSHIP OF LOCHIEL

TAKE NOTICE that the Council of the Corporation of the Township of Lochiel passed bylaw 266-90 on the 11th day of September, 1990 under Section 34 of the Planning Act.

AND TAKE NOTICE that any person or agency may appeal to the Ontario Municipal Board in respect of the bylaw by filing with the Clerk of the Township of Lochiel not later than the 5th day of October, 1990 a notice of appeal setting out the objection to the bylaw and the reasons in support of the objection.

An explanation of the purpose and effect of the bylaw, describing the lands to which the bylaw applies and a key map showing the location of the lands to which the bylaw applies are attached. The complete bylaw is available for inspection in my office during regular office hours.

DATED at the Township of Lochiel this 11th day of September, 1990.

Mr. R. M. Charbonneau
Clerk-Treasurer
Township of Lochiel
R.R. 1
Alexandria, Ontario
'K0C 1A0
Tel: (613) 525-3283

EXPLANATORY NOTE MENDING ZONING BYLAW NO. 266-90

The Zoning Bylaw Amendment rezones 1.5 hectares (3.72 acres) of land situated in the Hamlet of Glen Robertson, being part of Block ''E'', part of Lot 7, Concession 1, Township of Lochiel (as shown) from ''Agriculture Restricted (AR)'' to ''Residential First Density (R1)''. The amendment would allow the property to be severed to accommodate single family dwellings.

38-1c

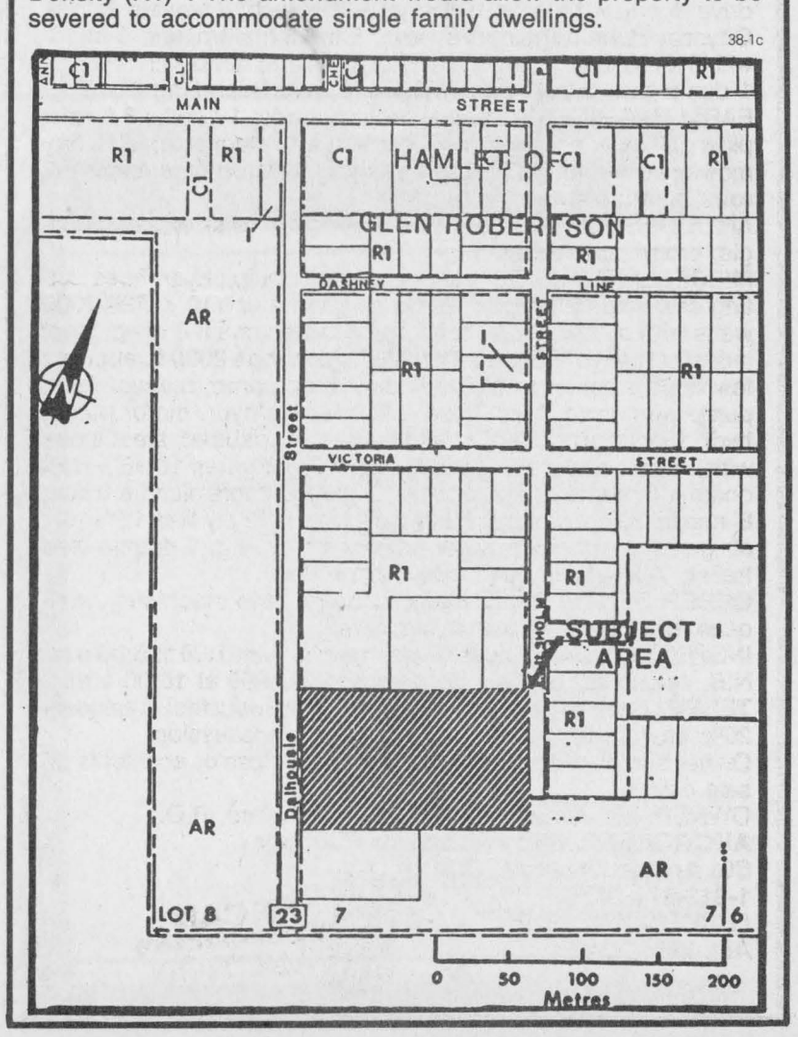

AUTO GLASS INSTALLED

• Car Radios • Sunroofs
• Vinyl Tops • Upholstery
• Van and Truck Accessories
FREE MOBILE SERVICE

34-5c

ALEXANDRIA AUTO GLASS & TRIM INC.
Alexandria (Beside GTL) 525-2481

FLC Vacuum Centre
Hoover. Eureka. Filter Queen. Iona. TrendVac

Purchase a vac from an expert!
25 years experience with Electrolux
Authorized sales & service for Hoover, Eureka, Filter Queen Iona and TrendVac
We also sell bags, hoses, parts and service, all makes including Electrolux, Kirby and Compact



164 MAIN ST. E., HAWKESBURY
632-0723
Fern Chénier, prop.
40-tf

TRUST COMPANY GIC's

11.75% 3-year term GIC	12.00% 1 or 2-year term GIC or RRSP	11.50% 4 or 5-year term GIC or RRSP

G.I.C.'s	1 YEAR	2 YEAR	3 YEAR	4 YEAR	5 YEAR
ANNUAL	12.00%	12.00%	11.75%	11.50%	11.50%
MONTHLY	11.50%	11.50%	11.375%	11.00%	11.00%
R.R.S.P.	12.00%	12.00%	11.625%	11.50%	11.50%

NO HANDLING CHARGES RATES SUBJECT TO CHANGE

SERVING OTTAWA REGION 35 YEARS *FREE PARKING*

GIFFORD ASSOCIATES
666 KIRKWOOD AVENUE 613A PITT ST
Across from Hampton Park Plaza
EARLING AT QUEENSWAY 729-1455 CORNWALL **937-0118**

Why settle for the increasing costs of term insurance?



When our economical Enhanced Life policies provide the affordable, permanent protection you need, today. Call:

PAUL ROY
Alexandria
525-1479

SunLife

Dr. Raynald Cardinal
Chiropractor
wishes to inform the people of Glengarry that for the Fall, he is available five days a week at his Pincourt Office
Telephone:
1-514-453-2631
38-1p

ENVIRONMENTAL ASSESSMENT COUNTY ROAD NO. 45

The United Counties of Stormont, Dundas and Glengarry Roads Department is considering alternatives to deal with the condition of County Road No. 45 (the Kenyon Dam/Concession II Road.)

Prior to selecting a course of action, public involvement is sought. Should you wish to become part of the process for this road contact the Counties' Road Department at 1-613-932-1515 for an information package (or write to 20 Pitt Street, Cornwall, Ontario K6J 3P2)

37-2c

NOTICE

Township of Roxborough

PROPERTY STANDARDS BYLAW OFFICER

Applications will be received from a responsible person by the undersigned for th position of Property Standards Bylaw Officer, for the Township of Roxborough.

This is a Part-time position, salary to be negotiated.

Applications to be in my hands on or before October 9, 1990 at 4:00 p.m.

Duties: To enforce Property Standards Bylaw under the direction of Council.

Township of Roxborough
W.E. Wright, Clerk-Treasurer
P.O. Box 189
Moose Creek, Ontario K0C 1W0

38-2c

ESTATE AUCTION

Samuel "Sam" Darwin Stevens
Prominent family of the Hawkesbury area - former sawmill owner & land developer
St. Mary's Centre, Williamstown, Ont.

FRIDAY, SEPT. 28
6:00 - 10:00

SATURDAY, SEPT. 29
10:00 a.m.

Viewing Friday
12:00 noon - 6:00 p.m.

Auctioneer's Note: Partial listing of period furniture comprising entire contents of a 14 room estate. Due to items being in storage only partial examination was possible. Be prepared for some wonderful surprises.

High post single canopy bed; Schrank; secretary chest; small 'H' stretcher table; parlor tables; dining table; bonnet chest; chiffoneer; washstands; Heizman square grand piano; upright piano; organ; 6 oak pressback chairs; parlor chairs; blanket boxes; 3 10x12 hooked rugs; grandmother clock; parasols; oil paintings including large approx. 4'x6' portrait; quantity of valuable books; wicker; linens; cradle; squirrel cage Swift; dough box; crocks; cast iron folding bed; high back Victorian bed; many types of china and glass; many, many containers of large and small articles not viewed by auctioneer and much, much more.

TERMS: Cash or acceptable cheque
Flora Grant Dumouchel, auctioneer
Ingleside, Ont. 537-2925

38-2c

AUCTION SALE

Horse Drawn Equipment, Shop Equipment, Furniture, Stoves, Antiques, etc.
1 mile east of Alexandria, 6 miles west of Glen Robertson on

SATURDAY, SEPTEMBER 29th
at 10:30 a.m.

Roper 16 hp tractor equipped with 4 ft. snowblower; gasoline driven snowblower; Alouette 30 hp skidoo; Homelite 16" chainsaw; electric snow shovel; 6" wood jointer with motor; 10" table saw; 8 hp gas wood splitter; Blacksmith's anvil; vice; metal work bench; forge complete with blower; metal garden shed 7 x 8 new; Patcher sewing machine for leather; Cariole in good condition; farm wagon with wooden wheels; set bob sleighs for one horse; Australian goat winter robe for sleigh; 4 new wood stoves and one fireplace insert; cellar furnace (wood); washing machine; spinning wheel; new gas BBQ; kitchen range with oven; bed with spring and matress; refrigerator; clothes closet with mirror doors; tables; assorted chairs; sofa bed; office desk with glass top chair & lamp; colored TV; stereo with speakers; charcoal BBQ; 2 upholstered rocking chairs; large selection small items and antiques; 10 cords dry elm wood; 2 cords dry cedar; miscellaneous items.

TERMS: Cash

Auctioneers
Mansel M. Hay François Seguin, prop.
874-2597
Ken Welden
242-8887

38-1c

Antique Auction Sale

SATURDAY, SEPTEMBER 22
at 12:30 p.m.
R.R. 1, 3rd Concession, St-Eugene, Ont.
3 miles northwest of the village (watch for signs)

MISCELLANEOUS: Dishes; knick knacks; picture frames; baskets; electric broom; wool mattress cover; file cabinet; exercise bike; games and many other articles.

ANTIQUES: Nice flat irons collection; wooden tools; rocking chair; old books; trunk; suitcase; pump organ; spinning wheel; German bread box; few crocks; oil lamp; butter churn; spirit lamp; church pew; small antique streetcar; desk; church chair; antique plow; snow fence; garden tools; doors; grain cleaner and many other items too numerous to mention.

Reason for auction: Property sold
TERMS: Cash or good cheque with I.D.
Owner: Mrs. M. Seaman, St-Eugene, Ont.
Auctioneer: Gilbert Lanthier
Ste Anne de Presscott, Ont.
1-613-674-5479
Refreshments available
All Welcome

ENCAN (TI-ROUGE) G. LANTHIER AUCTION

Owner and auctioneer not responsible for loss (stolen goods) or accidents on sale day.

38-1c

AUCTION SALE

Complete farm — Purebred Holsteins, machinery, stable equipment, hay, riding mower, generator
10 miles South of Alexandria on Hwy. 34 and 1 mile East on Conc. 4 or 4 miles North of 401 at Lancaster Exit
Watch for Auction Signs

WEDNESDAY, SEPT. 26
9:30 a.m.

85 head of top pedigreed Holsteins
Cattle selling under cover at 12:30 sharp

Herd classification — 1 EX, 10 VG, 25 GP, 4 G, RHA 157-167-169; 15 cows sell just fresh or due at sale time; service sires include Southwind, Blackstar, Chief Mark, Micheal, Vanguard and Inspection. Catalogues available from owner or sale staff.

MACHINERY: Selling at 9:30 a.m. sharp. IH 1486 tractor, 145 h.p., new radials, cab and air; Case IH 685 tractor with 2250 quick attach loader, 1200 hrs., excellent condition; MF 165 diesel tractor; JD 328 baler with #40 kicker, 2 yrs. old; 3 steel thrower boxes on 8-ton wagons, (2 — 20 ft. & 1 — 22 ft.); John Deere 1219 haybine (no plug guards); Kuhn tedder rake; IH 720 harvester with pickup, 2-row corn and electric controls, excellent condition; JD 716A forage box and tandem wagon, like new; JD 14-ft. forage wagon and roof; JD 65 forage blower; IH Vibrashank cultivator, 18½ ft., hyd. wings and rolling harrow; IH disc harrow, 14 ft.; JD grain and grass drill, 16-run; IH 56 corn planter; IH 550 manure spreader, new chain; WIC liquid manure tank, 2300 gal.; Badger agitator; manure pump; IH 720 plow, semi-mount, 4-furrow, auto reset, spring coulters; grain auger, p.t.o., 6"x50'; chain harrow, 16'; IH snowblower, 7'; post hole auger; Calsa trailer sprayer, 200 gal.; pipe elevator, 22 ft.; JM gravity box and wagon; JD solid elevator and carriage; Bogballe fertilizer spreader; wood splitter, 3-pt.-hitch; many unlisted items.

RIDING MOWER: John Deere 165 riding mower, 16 h.p., 38" cut, hydrostatic, 3 years old.

GENERATOR: Windpower trailer generator, 30,000 k.w.

STABLE EQUIPMENT: Surge 600 gal. bulk tank, automatic wash, 5 h.p.; Surge pipeline for 38 cows, stainless steel 2" line; 4 Orbit milkers; Alamo 75 pump; 4 Surge Tru-Test meters; Dynavent Alley fan; 2 round hay feeders; 2 water tanks; 3 mineral feeders; pressure washer.

FEED: 6,000 bales of good quality, first cut hay, 1990 crop.

TERMS: CASH OR GOOD CHEQUE
Strangers require bank reference — Lunch available
NOTE: All equipment is late model and in excellent condition. Sells at 9:30 a.m. An outstanding herd of P.B. Holsteins sell at 12:30 sharp. Farm is sold, everything sells.
PROP.: GERARD ST. PIERRE
(613) 347-2735
Pedigrees: Don Johnston, (613) 528-4331
AUCTIONEERS

Hugh Fawcett	James Cooper	Rene Houde
(613) 774-3363	(613) 652-4145	(819) 846-6267

38-1c

Super Auction Sale

Industrials & Farm Machineries, Antiques for Horses and Miscellaneous
Cholette Hydraulique Enr.
2742 Main, Ste Justine Vaud. Soul. County P.Q.
(Behind the hotel, watch for signs)

SATURDAY, SEPTEMBER 29th
at 10:00 a.m.

INDUSTRIAL MACHINERY: Allis Chalmers bulldozer HD 21p 6 cyl., Int. truck with Pitman (boom truck) extension 30' cap 9000 lbs.; Fordson Dexta tractor with front loader and 2 new rear tires; Jacobsen F10 lawnmower tractor for golf club with 7 mowers; 20T4 dig machine with 2 cyl.; Wisconsin motor all hydr. 4 wheel drive & 4 new tires on; Terra jet with winch; 4 wheels Honda Odyssey dune buggie (like new); 8 industrial trailers; 2 of 16' with 3 axles, 2 with 1 axle, 1 with 2 axles and ramp (very strong); 1 dump box; 2 post trailers 30' ext.; hyd Bush Hog 6' x 6'.

FARM MACHINERY: Massey Harris seeder 13 drills; 3 furrow plow pull type; drag harrow (4 panels) with steel pole; M.H. hay mower semi-mtd.; 2238 Dion trashing mills on tires (clean); 2 rows potato planter.

ANTIQUES FOR HORSES: Double sleigh (4 sets); express; buggie; broadcast seeder.

MISCELLANEOUS: 20' trailer Hi-Lo full equip.; hydr. hose cutting saw with 220 motor; Generac generator 110 & 220 7000 watts with starter; cable hoist; truck motor; chain & sling; steel industrial paint different color; 3/8" nylon rope 2000 ft. approx.; few double action to 30T cylinder; hydr. pump; manual hydr. pump with valve; hydr. hose and adaptor; hydr. motor pump; hydr. winch; press drill; steel shelves; file cabinet; steel stairs with 15 oak steps; full steel stairs; 2 Frost gates 10'x6'; steel doors with frame and wood door; 2 garage doors alum. & wood; 8' neons; 30 gal oil water heater; oil burner; 12 ply tires 15"x16"; air greasing machine; safe; ornamental railing; 1 double axle trailer; 7 wire rolls new; mixed wood pile.

ORDER OF THE SALE: Miscellaneous, farm machinery, antiques for horses, industrial machinery.

INSPECTION DAY: Friday September 28 from 1:00 to 5:00 p.m.

N.B. Auctin will be held September 29, 1990 at 10:00 a.m.

TERMS: Cash or good cheque with I.D. on industrial machinery 20% cash, balance certified cheque on possession.

Owner and auctioneer not responsible for loss or accidents on sale day.

OWNER: Mr. Almanzor Cholette, Ste Justine, P.Q.
AUCTIONEER: Gilbert Lanthier (Ti-rouge)
Ste Ane de Prescott, Ont.
1-613-674-5479
LUNCH AVAILABLE
ALL WELCOME

ENCAN (TI-ROUGE) G. LANTHIER AUCTION

38-2c

FORM 1, PLANNING ACT, 1983 NOTICE OF THE PASSING OF A ZONING BYLAW BY THE TOWNSHIP OF LOCHIEL

TAKE NOTICE that the Council of the Corporation of the Township of Lochiel passed bylaw 270-90 on the 11th day of September, 1990 under Section 34 of the Planning Act.

AND TAKE NOTICE that any person or agency may appeal to the Ontario Municipal Board in respect of the bylaw by filing with the Clerk of the Township of Lochiel not later than the 5th day of October, 1990 a notice of appeal setting out the objection to the bylaw and the reasons in support of the objection.

An explanation of the purpose and effect of the bylaw, describing the lands to which the bylaw applies and a key map showing the location of the lands to which the bylaw applies are attached. The complete bylaw is available for inspection in my office during regular office hours.

DATED at the Township of Lochiel this 11th day of September, 1990.

Mr. R. M. Charbonneau
Clerk-Treasurer
Township of Lochiel
R.R. 1
Alexandria, Ontario
K0C 1A0
Tel: (613) 525-3283

EXPLANATORY NOTE AMENDING ZONING BYLAW NO. 270-90

The Zoning Bylaw Amendment rezones approximately 3.23 hectares (8 acres) of land situated in part of the west half of Lot 23, Concession IX, Township of Lochiel (as shown) from "Agriculture Resource (AGR)" to "Highway Commercial (C2)". The amendment allows the property to be utilized for commercial development according to the criteria and provisions of the Highway Commercial Zone.

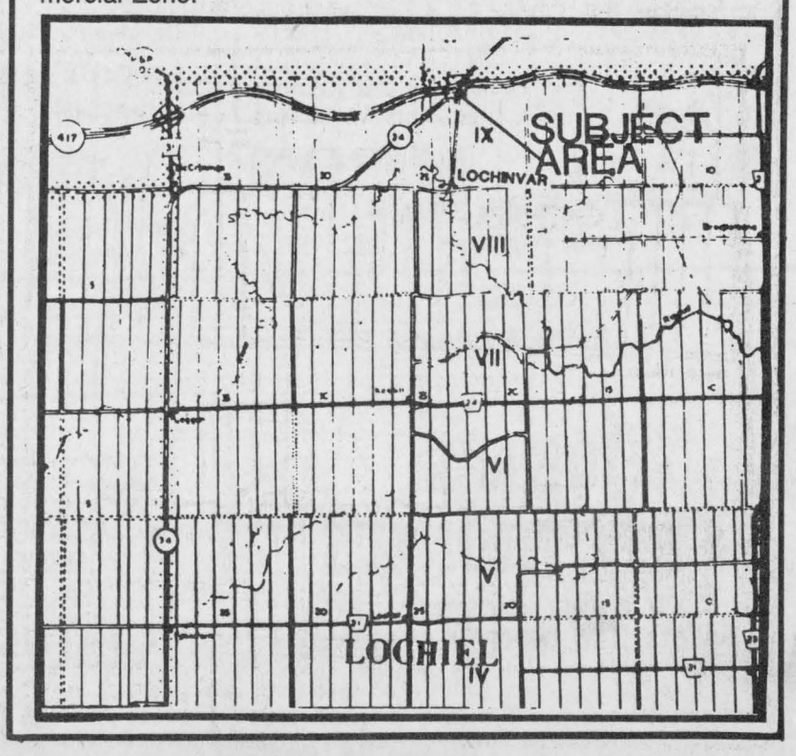

Peeping "Tom" raccoon spotted

Glen Norman
Audry Cober
525-1266



It's been quite a week. Since the weather was so nice this past week I decided one day to bike to Alexandria. Unfortunately my bike developed a flat tire so I ended up walking. It's great exercise, if your feet don't give out.

* * *

It would seem that we have a peeping raccoon in the neighborhood. I happened to glance out my kitchen window and discovered a rather large raccoon looking back at me. I wonder if his name is Tom?

Oh well enough with the jokes already. Here's the news.

* * *

We have two birthdays: Daniel Larocque who will celebrate his birthday on Sept. 18; Jean Vaillancourt has a birthday coming up on Sept. 20. Best wishes to both of you on your special days.

* * *

This past week Mrs. Catherine Allen (McRae) and Mrs. Christine McCuaig of the Peterborough area visited Mr. and Mrs. George Hambleton; the Morrison families of Dalhousie Mills, Mr. and Mrs. Roger Brazeau, Mr. and Mrs. Danny McKay and other friends in this area. Catherine is the daughter of the late Duncan McRae, our local electrician of the 40's and 50's. Mrs. McCuaig and her husband the late Neil McCuaig lived on the farm now owned by Mr. and Mrs. Ted McNaughtan of Dalhousie Station.

* * *

Helen Crawford and her son Barry Hall spent Labor Day weekend visiting friends and relatives in Sherbrooke, Quebec and the surrounding area.

Lodge News

Friday visitors with Mrs. Ida were her granddaughters Polly of Glen Robertson. Her other granddaughter Sharon arrived with her baby daughter Meaghan from Kelowna, B.C. to spend two weeks in this area.

Arnold Wenger, whose birthday was on Sept. 15, celebrated on Sunday with a grand party. Helping him to celebrate his special day was his wife Gerda and numerous friends.

Among those who attended were his son Edward, his wife and two grandchildren Vanessa and Alexander. Other guests included Mr. and Mrs. Rud Schareiner of Glen Robertson, Bruno Berndt, Mrs. Adolf Lechleitner of Green Valley and a friend from Vankleek Hill and Derek Weatherston, Mary McDonald, Pat Howser and daughter Elizabeth of Vancouver.

The entertainment was provided by the Lochiel Strings. Those providing the music were Don MacPhee, Jean Marie Lacombe, Lloyd McCuaig, Viola McCuaig, Duncan McDonald and Pat Howser. The evening was spent listening to music and singing hymns and songs.

The celebration ended with a birthday cake and buffet lunch.

North Lancaster

The ladies of UCFO had their first fall meeting on Monday, Sept. 10 after two months summer break. Members were welcomed by president Bernadette Campeau who reminded them that new members are most welcome.

Plans were made for the annual card party which will be held in November. There was also an exchange of plants to be brought in for the winter season.

For the last part of the evening the ladies listened to an information VCR cassette partly on nutrition and partly on sex education, while enjoying a delicious lunch brought in by Lucille Campeau, Thérèse Bourbonnais and Bernadette Campeau. The next meeting will be Oct. 1.

* * *

North Lancaster's long available bachelor got quite a surpise last Friday as a group of "friends" captured him for an evening of "fun." I heard that Yvan D. got more than he bargained for. Fortunately there is enough time left before the wedding for a complete recuperation.

We wish you and Joanne all the best in future married life.

To all the students and teachers at Ste. Thérèse school, we wish you a very productive year.

* * *

Good luck to Richard Campeau and Mario Elie who are in Ottawa this fall pursuing their education.

Why Look Anywhere Else? The ***Glengarry News*** Has What You're Looking For!!



REMI Pauc Homme
INSURANCE BROKERS INC.
Assurance General Insurance
Vie, Feu, Vol, Auto, Theft, Fire, Life
FARM
Tel. 525-3134 40-tf
198 Main Street, S. P.O. Box 1600, Alexandria, Ont. K0C 1A0

Michel Menard D.D.
Denturist

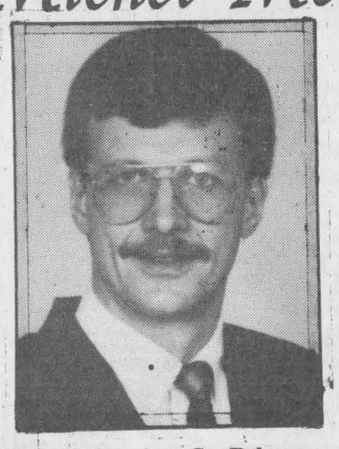

•Immediate Appointments
•Dental Repair
•Complete Partial and Soft Plates at *"Smiling"* Prices
16-tf
50 Ste. Catherine, St. Polycarpe, Que. **(514) 265-3332**

Business and Professional Directory

Accounting/Bookkeeping

CORNWALL — MORRISBURG
BLAKELY CRAIG & CO.
CHARTERED ACCOUNTANTS
1343 Rosemount Ave. P.O. Box 789 Cornwall, Ontario K6H 5T7 613-932-3610
Fifth Street P.O. Box 774 Morrisburg, Ontario K0C 1X0 613-543-2981

Appliance Repairs



Appliance Repairs
Bruce Picher
Alexandria & Area
525-3463
205 Dominion St. N. Alexandria
Major Appliance Repairs Parts & Service

Chainsaw Service

STIHL
Chainsaws
Sales & Service
TROTTIER
Sales Centre
Hwy 34, South
Alexandria
525-1925

McCULLOCH
Parts, Sales & Service
KELLY'S
SMALL ENGINES
OPEN 7 days a week
Headline Road West
932-9450

Construction

Sauvé Construction
Specializing in pardging cement flooring patios and steps
Also carpentry hardwood floors renovations and drywall
613-874-2785

Joe Garreau
Concrete Foundation and Flooring
Sidewalks and Curbings
CARPENTRY WORK
347-2889
RR #2, Green Valley

Accounting/Bookkeeping

BDO WARD MALLETTE
CHARTERED ACCOUNTANTS
COMPTABLES AGRÉÉS
431 Main St. South
Alexandria, Ont.
Tel (613) 525-1585 FAX (613) 525-1436
International BDO Binder

Appliance Repairs

LAMP'S
APPLIANCE REPAIR
Parts & Home Service
•Refrigerator •Washer •Range
•Dryer •Dishwasher •Hot Water Tank
Also Low Prices on Reconditioned Appliances with Warranty
VISIT OUR SHOWROOM
RR 1, Alexandria (1/4 mile east of Fassifern on Locheil Rd.)
Rhéal Lampron — 525-4520

Clean & Wash Services

Clément Whitewashing
PRESSURE WASH
Call Collect
(514) 451-0798
or 632-5181
(Pointe Fortune)

Construction Services



Gilles Levac
Excavation & Landscaping
• Truck & Backhoe • Bulldozer & Loader
• Topsoil & Sand • Asphalt & Gravel
LICENSED FOR SEPTIC SYSTEM
525-4186
RR #2, Alexandria

Accounting/Bookkeeping

RAVTEK
BOOKKEEPING SERVICES
SERVICES DE COMPTABILITÉ
In your office or ours
• Computerized or manual • Payroll
• Bookkeeping/Accounting • Computer training
375 Main St. S.
Alexandria, Ont. **525-5222**

Architectural

Designs in Motion



Residential
Complete Working Drawings
No Job Too Small or Too Big
KIM AUSTIN,
(613) 347-2298

Auctioneers

Business and Professional Directory Deadline is FRIDAY 3 p.m.

Construction Services

Armand Chenier
President



Chenier Excavating
Shovel & Bulldozer
Backhoe and Front-end loaders
WEDCO septic tank dealer
613-347-2190

Rene St. Amour
Excavation and Landscaping
Backhoe equipped with 4×4 and Bulldozers
20 years of experience in fencing
Sodding - Top Soil
Sand - Gravel
Licensed for Septic Beds
525-3305

Animal Care

Horse Shoeing and Trimming

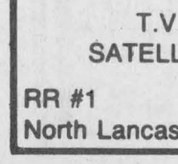

Richard Laing
Farrier
Williamstown
347-7748

Farrier Service
Fully accredited by Ontario, Canada and U.S. Farriers Association
Gerald J. McEwen
Therapeutic Shoeing
(514) 458-5448

Automotive

RYAX ARMATURE INC.
John Ryan, Proprietor
We reconstruct Alternators and Starters for all makes of vehicles, also imported makes. Commercial, Industrial and Agricultural Vehicles
24-hour Service for Industry & Agriculture
WHOLESALE AND RETAIL DEALERS
60 Main St. S. Alexandria 525-1123

Construction Services

Ranald MacDonald
Licensed Carpenter
•New Houses
•Barns & Renovations
Commercial—Industrial —Residential
RR 3, Dalkeith, Ont.
874-2489/2321 after 5 pm

WELL DRILLING
Residential
Commercial
Industrial
Complete Well and Pump Service
ROY'S
LBR
933-0411

ALLAN CRITES
EXCAVATION LTD.
Basements, Driveways, Septic Systems, etc
Bobcat Service Available
SCREENED TOPSOIL
Sand, Gravel, Stone
4×4 Backhoe - 18'reach
Bulldozing, Trucking
MAXVILLE, ONTARIO
527-5685

Antenna/Satellite Systems

ANTENNA AND SATELLITE SYSTEMS
Sales—Service—Installation
Quasar. ENTERTAINMENT UNITS
Sales and Service
Panasonic Car Audio
Technic Stereo Systems
MIRON
Electronic Sales and Service
Green Valley 525-4007

Carpets

FLOORING
CUSHION FLOOR
FLOOR TILES
CARPETING, ETC.
Tapis
Armstrong floor fashion center
RICHARD RANGER
Carpet Inc.
360 Main St., South Alexandria 525-2836

Construction Services

Michel Menard
Construction and Renovation
Glen Roy, Ontario
525-4200

L.F. CONSTRUCTION
Home Builders and Renovations
Call
347-3633
347-7666

RENOVATIONS
COMPLETE HOME RENOVATIONS
Cabinetmaking, General Carpentry, Ceramics, Jointing, Wallpapering, Painting, Vinyl eaves and more....
FREE ESTIMATES
Satisfaction Guaranteed
KEN OMA
525-2454

Antenna Systems

JOHN'S ELECTRONICS
T.V. & APPLIANCE REPAIR
SATELLITE & ANTENNA SYSTEMS
RR #1 John Van Overbeek
North Lancaster, Ont. K0C 1Z0 347-7620

Carpets

DISCOUNT CARPET SALES
938-0735
421 Fourth St. West
Cornwall, Ont.
K6J 2S7
Art Buchanan

Construction Services

Lucien Lacombe PAINTING
Over 12 yrs. experience
Interior—Exterior
No Job is Too Small
525-4876

M.D.M. Lortie Inc.
Excavation
Ditching - Land Clearing
Stone Fence Removal
Septic System
Black Earth
770 rue Principale, Ste. Anne de Prescott, Ont.
(613) 674-2168

JOHN HAGEN CONSTRUCTION INC.
•Home Building •Renovations & Additions
•Custom Planning
ONTARIO NEW HOME WARRANTY PROGRAM
525-5508 after 6 p.m.

Business and Professional Directory

Construction Services

Tel: 525-1906
Fernand Bourdon
Bourdon Aluminum Siding
• Eaves/Corniche • Eavestroughs/Gouttières
• Eavesdrops/Descentes • Fascia/Fascias
• Shutters/Persinnes • Volets • Windows & doors
• Portes et fenêtres
• Aluminum & vinyl siding / Revêtements en aluminum et vinyle
SALES AND/OR INSTALLATION / VENTE ET/OU INSTALLATION
Hwy. 34, Alexandria, Ontario

Electrical

Adrien Menard
Electric Inc.
Electric
Motor Repairs
•Service & install. of water pumps
•Repair of Sunbeam cow clippers
•Jacuzzi, Beatty & Goulds submersible and jet pumps
•Repair to all makes of water pumps
11 Mill Square
Tel: 525-2173

Furnaces

DENIS JOANETTE
•Oil furnace service and repairs
•Fast, efficient 24-hr. service
•Installation
525-4915

Painting/Decorating

Alexandria Painting & Decorating
Wallpapering
Interior & Exterior
Residential & Commercial
JOE REGGENTIN
Over 20 years experience.
525-3350

TOTAL PAINTING & wallpaper
TERRY poplett
525 2540

Transmissions

RALPH'S
Automatic Transmission Specialist
Transmission Tune-ups
Transmission Oil Coolers
and General Repairs
R.R. 1 Dalkeith, Ont. (613) 525-3194
2 miles North of McCrimmon & Lochinvar Rd.

Construction Services

André M. Ménard Construction
Canadian Home Builders' Association
Home Building
Renovations
Repairs
HUDAC NEW HOME WARRANTY PROGRAM
R-2000
Alexandria
525-2943

Farm Systems

G. & J. YELLE INC.
SALES & SERVICE
STABLING, FEEDING & MANURE SYSTEMS
•Butler & Ideal Equipment
•Agri-Vent Ventilation
•Victoria Bins
•Silo Superieur
•Cote - Evacuair
Crysler 987-5336

Painting/Decorating

AN INVITATION
From Doug and Maggie Fobert
of South Lancaster
To visit their shop in Cornwall for professional services and terrific deals on
StClair
paint, wallpaper and window blinds
Cornwall Square 938-6869

Travel Service

Lancaster Travel
Jennifer Farmer, C.T.C.
Owner
Main Street, Lancaster
(613) 347-7616

Upholstery Service

GILLETT UPHOLSTERING
Antiques our Specialty
Free Estimates
Satisfaction Guaranteed
Hodgin's City Centre
932-1287

Construction Services

DANAHER CONSTRUCTION
Brian J. Danaher
Licensed General Carpenter
Home Building Renovation and Commercial Construction
ONTARIO NEW HOME WARRANTY PROGRAM
613-347-7729

Flea / Farm Market

St. Andrew's West
FLEA MARKET
Indoor/Outdoor
Rain or Shine
Open every Sat. & Sun.
9 to 6
Vendors:
Space still available
933-5165 or 932-4774

Insurance

MC DONELL LEVERT
INSURANCE
BROKERS LIMITED
Commercial, Auto, Farm and Life Insurance
139 Main St. S.
Alexandria
525-1200

Paving

Levac & Seguin Paving
GUARANTEED WORK — FREE ESTIMATES
•Free Estimates
•Residential Paving
•Commercial Paving
NO JOB IS TOO BIG OR TOO SMALL
RR #2, ALEXANDRIA
GILLES LEVAC 525-4186
GILLES SEGUIN 525-3493

Vertical Blinds

VERTICAL BLINDS
Custom Made
Also carpeting, flooring, tiles, ceramics, wallpaper, draperies and much more
Submanufacturer for
Vertican Blinds
Tapis
RICHARD RANGER
Carpets Inc.
360 Main St. South Alexandria 525-2836

Construction Services

RAYMOND LAVALLÉE
Construction • Renovations
Glen Robertson - 874-2415
Serge Titley *After 6 p.m.*
Green Valley — 525-2907

Land Surveyors

ASSOCIATION OF ONTARIO LAND SURVEYORS MEMBER
DUTRISAC & JOHNSON INC.
ONTARIO LAND SURVEYORS
E. BRUCE JOHNSON, B.Sc., O.L.S.
136 Second Street East
P.O. Box 486
Cornwall, Ontario
K6H 5T2
Tel: (613) 936-9292
Fax: (613) 936-1454

Pumping/Septic

John Warden
Septic Tank Pumping
Summerstown 931-2813/933-2090

Water Treatment

COMFORT
limited (ltée)
WATER TREATMENT
Gerald Ouellette, Sales, Rental & Service
OVER 20 YEARS EXPERIENCE
10 Kenyon Street, East, Alexandria
(613) 525-3877

Construction Services

MITCHELL'S CONSTRUCTION
All Types of Bricklaying & Stonelaying Undertaken
New Homes, Chimneys, Fireplaces
All Masonry & Cement Work, etc.
FREE ESTIMATES
Tel: 347-3795

GENERAL CONTRACTOR and INSULATION
CARMEL SABOURIN
525-1231

Land Surveyors

E.F. Lyn Cole Surveying Ltd.
E.F. Lyn Cole
Ontario & Canada Land Surveyor
3730 Richmond Rd., Suite 205
Nepean, Ontario K2H 5B9
(613) 596-9855 1-800-267-8718

Radiator Service

ALEXANDRIA RAD SERVICE
(Formerly R & R Sports)
Radiator and Gas Tank Repairs
Air Conditioning Sales & Service
Free Estimates 525-3693

A SPACE THIS SIZE CAN BE YOURS
13 WEEKS $110

Water Treatment

REVOLUTIONARY
Non-electric water conditioner gives you soft water 24 hrs. a day, automatically
•*Repairs to all major makes of water conditioners*
•*Free water analysis*
•*Also Distilled Water*
MAURICE DEGUIRE
Water Treatment
Alexandria 525-4319

Welding

J.D. WELDING
ALL KINDS OF WELDING AND FABRICATION
GUARANTEED WORKMANSHIP
ALSO MOBILE
Tel: 525-2837
(after 6:00 p.m.)
Jacques Duval, prop.

Drainage

Lin Scott Drainage Ltd.
YOUR LOCAL CONTRACTOR
R.R. #4, ALEXANDRIA 525-1940

Land Surveyors

HAZEN MELDRUM LIMITED
ONTARIO LAND SURVEYORS
Cornwall Office
Hazen Meldrum
N.S.L.S., O.L.S.
Tel: 932-8124
Winchester Office
W.J. Johnson
O.L.S.
Tel: 774-2414

Radiators

Mr. Radiator
Radiator Service
New Gas Tanks Available
Air Conditioning Service
Carrier
Laurent Ladouceur, prop.
525-3752

Signs

SIGNS
Custom Made For Your Business
Vinyl Graphics from 1/2" to 24" high. Magnetic signs in weather-proof vinyl.
Chris & Laurent Ladouceur
Hwy 34 north, Alexandria
525-3752

Windows

SAVE UP TO 60% OF THE COST OF REPLACEMENT WINDOWS
R. PICHE WINDOWS
A Complete Line of Windows & Doors
Cornwall (613) 938-6545
Lancaster (613) 347-3476

Dressmakers

Haute Couture
DRESSMAKER
Will Design
And Make You
That
"Special Dress"
Call
528-4237

A SPACE THIS SIZE CAN BE YOURS
13 WEEKS $110

Lawn/Garden Equipment

Yard Pro
YARD PRO
(Roper)
Lawn & Garden Equip.
From 11 hp to 18 hp
MENARD FARM SUPPLIES LTD.
Parts—Sales—Service
Green Valley 525-2190

Small Engine Repair

A SPACE THIS SIZE
13 WEEKS $110

LANCASTER SMALL ENGINE REPAIRS
Lawn & Garden Equipment
Chainsaws, Snowblowers, etc.
Last House on Oak St.
Prop. Allan Flaro
347-2610

Wood - Heat

HAWKESBURY CHIMNEY SWEEPS
Professional cleaning, repairs, inspection & consulting services
FULLY INSURED
Call Edward McDonald
525-4022

L. MOORE
Chimney Cleaning and Repair
• Chimney Cleaning
• Chimney Relining
• Prefab Chimneys
• Wood Stove Sales
• Brick Work
Fully Insured
525-5103

Employment Services

PRESCOTT -RUSSELL & GLENGARRY
AGRICULTURAL EMPLOYMENT SERVICES
Permanent, Seasonal, Casual Work
Relief Milking - Hay Help
LOOKING FOR WORK?
NEED FARM HELP?
GIVE US A CALL!
142 Main St., Vankleek Hill, Ont. K0B 1R0
(613) 678-2134 1-800-267-4107

Painters

BARN & ROOF PAINTING
by
Marcel Leroux
Maxville
527-2192
A Quality Sprayer

A SPACE THIS SIZE
13 WEEKS $110

Steam Cleaning

A S High Pressure Steam Cleaning
WE CLEAN HOUSES, BARNS, INDUSTRIAL MACHINERIES, BOATS, ETC.
Luc St. Denis
P.O. Box 1955, Alexandria, Ont
525-4124 or 525-4549

Wood - Heat

SUNWORKS
YOUR SPECIALISTS IN WOOD HEATING
STOVES—FURNACES—FIREPLACES
CHIMNEYS—LINERS—INSERTS
WINDOWS—WATER HEAT PUMPS
For Estimates Call Richard Kerr
1466 Hwy 34, Hawkesbury
(613) 632-0456
Res: Dalkeith 874-2293
VERMONT CASTINGS

SOMETHING NEW

This Is Your Personal Invitation To Our

NEW CAR SHOW

NEW TIMES:

FRIDAY, SEPT. 28

from 1 to 9 p.m.

SATURDAY, SEPT. 29

from 9 a.m. to 4 p.m.

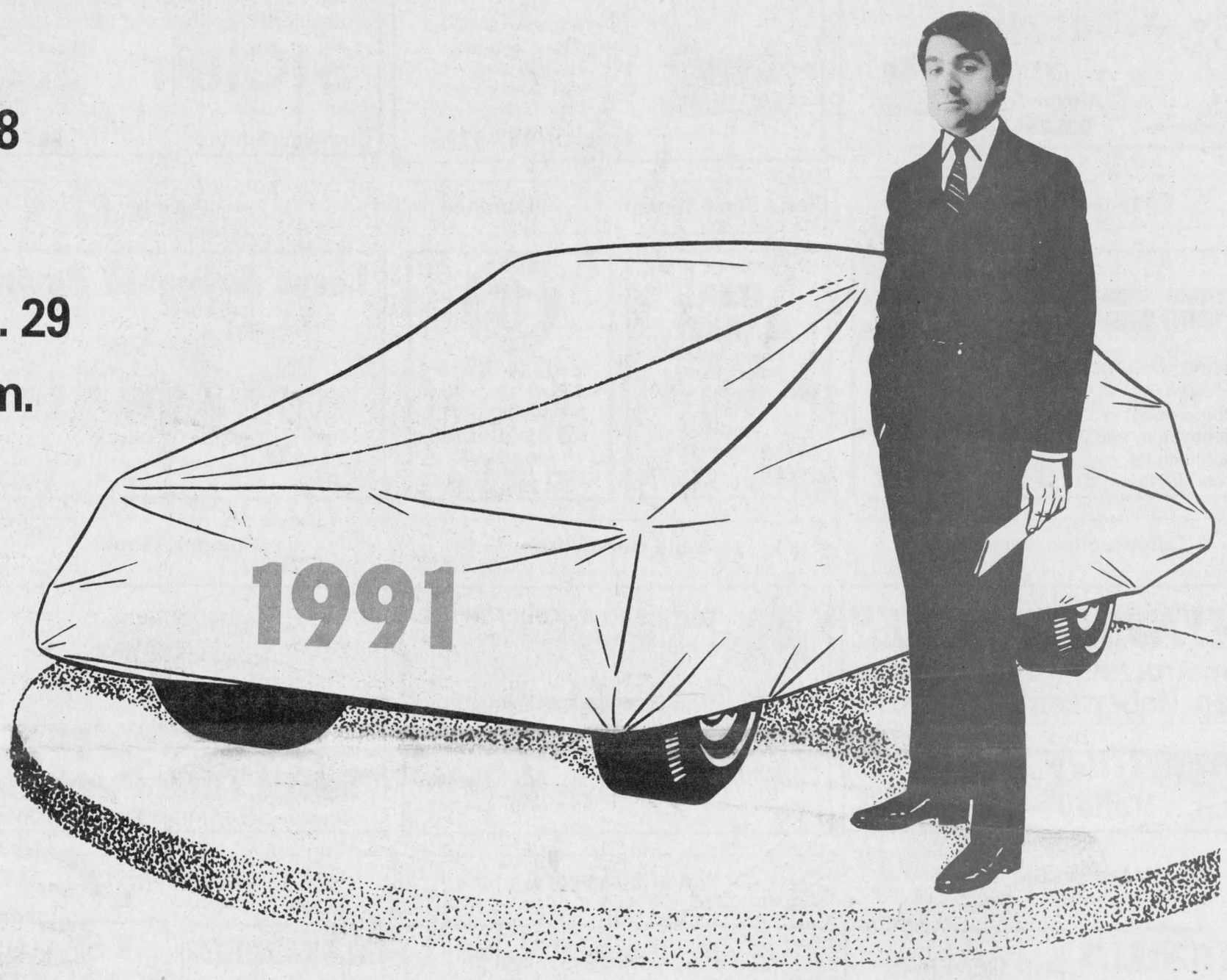

Light Refreshments
Balloons & Soft Drinks
For The Kiddies

FREE DRAWS

Every Two Hours

You Could Win

GAS BARBEQUES
MICROWAVES
10-SPEED BIKES
TELEVISIONS

SEE THE NEW LINEUP OF 1991 MODELS

New & Demo '90s & '91s

To Clear At Reduced Prices

CHEVROLETS
4 Cavalier Z-24
3 Cavalier
1 Celebrity
5 Corsica
3 Berretta
4 Caprice ('91s)
1 Sprint
3 Lumina (APV van)
4 Lumina

OLDSMOBILES
2 Cierra
3 Delta 88
2 Olds 98
3 Cutlass Supreme

PICK-UPS & VANS
6 Full size pick-ups
3 4×4 full size pick-ups
1 S-10 pick-up
1 S-10 (extended cab)
4 Blazers (91s)
1 Cargo Van
2 Astro Pass. vans
2 Trackers
1 Chassis cab

SPECIAL DOOR PRIZE FOR CHILDREN

Electrically Powered

CORVETTE

Ride-In Model

12.9% Financing on 90s AND SELECTED 91s

CHEV-OLDS
TITLEY
ALEXANDRIA, ONT.

CASHBACK $500 to $3000

We're No. 1 Because We Try Harder

Hwy. 34, South **Alexandria** **525-1480 or 347-2436**