Health officer says milk giveaways are okay

Milk giveaway programs in this area would not be halted by the Medical Officer of Health Dr. R. V. Peters.

Peters, health officer for SD&G and Prescott-Russell, says he is of the opinion he has no legal right to stop farmers from giving out free, surplus milk.

Lanark County's MOH, Dr. John Hodgkinson, took an opposite stance last week when he halted a giveaway program by a Perth area farmer.

The farmer ran an ad in the Perth Courier indicating he would give his surplus milk to anyone wanting to pick it up.

Hodgkinson claims such giveaways are dangerous and illegal because raw milk is a "super culture medium" for spreading disease and it is illegal to distribute it for human consumption.

He said that under the Public Health Act he had the power to take action to prevent the spread of communicable disease.

Neither Peters nor Glengarry Agricultural Representative Jim Humphries knows of any milk giveaway programs for humans in the Glengarry area, but both men said they would make no attempt to block such programs.

Peters said he believed a person "couldn't be stopped from giving milk away providing he did not deliver."

The health act stipulates that a person may not distribute, deliver sell or offer for sale any quantity of milk. Exceptions for bulk distribution and sale are included in the act.

"I can't see any way that the act implies that a person could be stopped from giving milk away," Peters said, "but then I'm not a lawyer."

Hodgkinson said milk not being shipped is not being tested for disease and humans could contract brucellosis, a highly contagious disease which can hit a herd at any time.

Other diseases that can be passed on by raw milk are tuberculosis (to a small degree), scarlet fever and boils, he said.

Brucellosis in humans causes the victim's temperature to rise and fall and creates fatigue and general sickness for "months or years," Hodgkinson said.

Peters said "to contract brucellosis is a very rare thing in this country and with modern antibiotics the problem can be cured within three weeks. Prior to modern medication, a person could suffer from high fever for as much as three months followed by considerable arthritic pain. However, I am by no means suggesting that people drink unpasteurized milk."

He told of one hobby farmer

(Continued on page 2)

The Glengarry News

VOL. 86 No. 12 — ALEXANDRIA, ONTARIO, WEDNESDAY, MARCH 22, 1978 — SINGLE COPY 20c

Carnation settling

Carnation Company Ltd. and union negotiators have reached a tentative agreement in contract talks.

The new one-year contract would give the workers a 40-cent an hour increase retractive to November, when the contract expired, with a further 10 cents coming June 5.

The company also agreed to paying time and a half on Saturdays for regular shift work and will implement a drug plan for the workers.

Carnation will also pick up increased OHIP premiums.

The negotiators for Canadian Brewery Workers Local 304 will recommend the general membership ratify the one-year agreement at a vote to be held at Alexandria's Legion Hall Thursday at 3 p.m.

The union also successfully negotiated a 50-cent pay increase for the three office women who make slightly over $700 a month in salary.

The hourly-rated employees were making an average of $5.93 per hour.

Council paid best in Charlottenburgh

Charlottenburgh Township councillors are the highest paid municipal politicians in the News coverage area, a survey has revealed.

Lancaster Village councillors make the least.

At $3,600 a year, the Charlottenburgh members make almost double the salary of a Lochiel Township councillor, about three times the pay of a Kenyon Township councillor and over 10 times the wages of a Lancaster Village councillor.

At $5,000 a year, Charlottenburgh Reeve Adrian Gadbois is the highest paid head of council, receiving even more than Alexandria Mayor Bruno Massie.

The survey took in all nine municipalities in the News' coverage area–the Town of Alexandria, the Villages of Lancaster and Maxville and the Townships of Charlottenburgh, Cornwall, Lancaster, Kenyon, Lochiel and Roxborough.

A call outside the News coverage area to the City of Cornwall revealed that councillors' salaries in 1977 were only $9 higher than those in Charlottenburgh. City aldermen recently approved a four per cent increase to that $3,609 base for 1978. The mayor's job is designated full-time and paid $15,000 in 1977, with a six to eight per cent increase scheduled for this year, pending Anti Inflation Board approval.

Charlottenburgh, Roxborough, Cornwall and Lochiel pay their councillors annual salaries, while the remaining municipalities pay a per meeting rate.

Alexandria pays $33 per meeting, with the exception of Mayor Bruno Massie who receives a $4,235 salary; Lancaster Village pays $20; Lancaster Township, $50 for a regular meeting, $40 for a special meeting; Kenyon, $50; Maxville, $35 for the reeve, $25 for councillors.

Most councils meet regularly twice a month, but special meetings are also held periodically.

Lancaster Village usually meets once a month but had about four extra meetings last year due to the sewer and water installation.

Maxville met 17 times last year.

Charlottenburgh gathers most often, with a yearly total of up to 40 meetings.

In addition, those who sit on SD&G Council make $55 per regular counties council meeting and $45 per committee meeting.

Counties council holds 10 or 12 meetings per year and members sitting on committees could meet an additional 10 or 12 times.

Councillors can also pick up extra money sitting on special committees or boards, such as hydro commissions.

Some councils are now striking budgets and council pay is subject to change. The accompanying chart gives a comparison of wages as they now stand. For councils on per meeting rates, the annual figures are based on the number of meetings held last year.

Alexandria council salaries vary considerably due to an extensive committee system. As a result, the chart lists the mayor's present salary along with last year's actual payment to councillors, excluding expenses.

Alexandria has a nine-member council compared to the five-member structure of the other municipalities.

Salary comparison

Alexandria: Mayor Bruno Massie, $4,235, Reeve J. P. Touchette, $1,416, Deputy Reeve Florence Villeneuve, $1,162, Raymond Jette, $1,634, Hubert Lapierre, $1,634, Lionel Leroux, $1,271, Archie McDougall, $1,234, Yollande Viau, $1,089, Rod MacDonald, $944.

	Reeve	Deputy Reeve	Councillor
Charlottenburgh	$5,000	$3,850	$3,600
Cornwall Twp.	3,250	2,550	2,250
Lochiel	2,750	2,150	1,850
Roxborough	2,200	2,000	1,570
Lancaster Twp.	1,400	1,400	1,400
Kenyon	1,250	1,250	1,250
Maxville	595		425
Lancaster Village	320		320

Closed Friday

Most businesses in town will be closed Good Friday, including The News.



SLIPPERY WEATHER RETURNS—Johanne Flaro of Victoria Street East escaped injury Tuesday morning when her southbound car slid Main Street into the west ditch at the south end of town. Damage to the car and guard rail is estimated at $575. (Staff photo-Sherratt)

Roxborough farm selected by Work Team Services

The Work Team Services project has secured a farm and hired its supervisory staff, organizer Ted Cooke announced Tuesday.

The project, funded by a $213,000 federal grant, is sponsored by the Glengarry Inter Agency Inc. and consists of training the mentally retarded in farm work as well as finding them work outside of farming.

Cooke said the project will lease the former Allaire farm in Roxborough Township from William MacEwen of Maxville.

The 190-acre farm is in the Sixth Concession off Dyer Road just west of Highway 138. The property contains a house and a variety of out-buildings, including a large stable and milk house.

The project has hired four supervisors at salaries ranging from $9,500 to $11,500.

Virginia Reid of Kingson and a 1978 graduate of Kemptville College has been hired as have Peter McLeod, Catherine MacDonald and Barry MacDonald, all of Lancaster Township.

"Miss Reid has a wide ranging agricultural knowledge, a good deal of which was gained through her work as a relief milker for the farm labor pool," Cooke said.

McLeod has been working in Edmonton and spotted the job advertised in the Glengarry News, which is mailed to him.

Miss MacDonald is a graduate of Sir Sandford Fleming College in Lindsay, Ontario, and also has a varied work experience with strong agricultural background.

Barry MacDonald's "farming experience and work with Glengarry's young people will be of great value," Cooke said.

Suzie Decoeur has been hired as secretary-bookkeeper.

The project proposes to train 10 mentally handicapped individuals on the farm.

"We will be making the decision to select participants in early April," Cooke said. "Anyone who would like more information should contact me at 525-3001.

Emergency staff on call

Service still tops at hospital

Although Glengarry Memorial does not have emergency staff on duty 24 hours a day, service is provided on a call basis, hospital administrator Gerry Adams says.

Adams was responding to a News editorial last week which indicated the hospital did not provide full-time emergency service.

He said that while the doors to the emergency department are locked at 11 p.m., people can ring the bell for service. Laboratory and X-ray technicians are on call and can be summoned if needed.

The administrator acknowledged that complicated surgery cannot be handled by the emergency department due to a lack of surgeons and such cases have to be transferred to Cornwall.

He said about 80 per cent of local needs can be met by the hospital, however. More than 17,000 have been treated in the out-patients department in the past year.

People with an emergency problem should come to Glengarry Memorial first, even if a

(Continued on page 2)



A HELPING HAND—Eleven-year-old Jocelyn Menard of Green Valley, right, receives emergency treatment of a broken hand in the out-patients department at Glengarry Memorial. Dr. Ajay Varma is applying the cast with the assistance of nurse Mary MacDonald.

Big boost was in '77

The big salary boost for Charlottenburgh Township councillors came in 1977, official minutes show.

In that year, Councillor Morgan Major and Deputy Reeve Ewen McDonald moved that councillors' pay be increased by 20 per cent, the deputy reeve's by 28 per cent and the reeve's by 25 per cent.

Councillors discussed the salary increase secretly after asking two reporters to leave the council chambers.

The motion reads, "Moved by Morgan Major, seconded by Ewen McDonald, be it resolved that council's salaries be increased as follows for 1977: Councillors, $3,600, deputy reeve, $3,850, reeve, $5,000 and payment to be calculated on a by-monthly basis".

The hike amounted to a $1,000 increase for the reeve, and $850 raise for the deputy reeve and a $600 jump for councillors.

In 1974, salaries were $3,500 for the reeve and $2,500 for the deputy reeve and councillors.

In 1975, it was moved by Major and seconded by McDonald that "the Charlottenburgh councillors, deputy reeve and reeve's salaries be increased $300 across the board".

In 1976, it was moved by McDonald and seconded by former Councillor Gerard Dicaire that "the council get an increase of $200 for the year 1976.

Councillors defended their $600 to $1,000 pay boosts in 1977 by arguing that their workload has increased substantially over the past couple of years.

The township is one of the fastest growing in the area and requires a lot of attention, they argued.

Township Treasurer Marcel Lapierre confirmed that growth has been heavy.

Building permits were taken out for 79 new homes in 1976 and 83 homes in 1977, he said.

Total construction (new homes additions and renovations) totalled $2,698,000 in 1976 and $2,676,000 in 1977, he said.

The reeve took on the role of industrial commissioner last year, the treasurer pointed out.

The influx of new residents has increased the township's workload because "city people are making city demands on a rural municipality," Lapierre said.

Liquor thieves get haul of $9,577

Thieves sledge-hammered their way through the west wall of Alexandria's Liquor Store over the weekend and made off with $9,577 worth of merchandise.

Police Chief Sylvio Cleroux said the work may be that of a gang operating throughout Ontario. Similar Liquor Store robberies have taken place in Cornwall and Lansdowne, Ontario, over the past month.

The thieves left the sledge-hammer behind after chopping through the brick-faced concrete block structure to bypass the alarm system which is only attached to doors and windows.

"We have a good lead," Cleroux said. "It's just a matter of time and effort. We might come up with an arrest pretty soon."

Canoe race April 9

The Raisin Region Conservation Authority has set Sunday, April 9, as the tentative date for the annual Raisin River white water canoe race.

Enthusiasts are being asked to keep April 2 and April 16 open in case weather conditions result in a re-scheduling of the 21-mile race.

The race, which attracted over 100 participants and thousands of observers last year, starts in St. Andrew's and winds eastwardly to Williamstown.

Williamstown High reunion plans progressing

Plans for the dinner and dance on Reunion Day in Williamstown are well in hand, reports Grace Gordon, chairman of the Char-Lan Scholarship Fund Raising Committee which is organizing the reunion for all former students of Williamstown High and Char-Lan High School. Now all we have to do is to finish the mammoth job of finding and inviting all the former students of the two schools.

Members of Mrs. Gordon's committee have been searching out former students by every means possible—by telephone, by letter, by word of mouth and by outright detective work. Sleuthing through the phone book has become our constant occupation, says Mrs. Gordon. How much easier it would be if people would phone us.

Letters to former students have gone to the four corners of the world, to Australia, South Africa, Taiwan, and Brazil. A first mailing of nearly 600 letters was made at the beginning of March. Subsequent mailings have sent another 400 letters on their way to addresses outside the immediate area. This has caused some question as to why some members of a family have received invitations to the reunion while other members have not.

Letters have not yet been sent to people who live in Martintown, Williamstown and Lancaster because the committee has been debating how to avoid excessive postage costs without causing offence by missing people who should be part of the reunion. Flyers will be sent to everyone who picks up their mail at the post offices in the three villages, and letters will go to those who receive their mail on the rural routes.

At present the committee has on hand addresses for approximately 200 Char-Lan students, but fewer than 100 Williamstown High School students who are living in the school area now. There must be many more than this, and the committee would be grateful to be given their names.

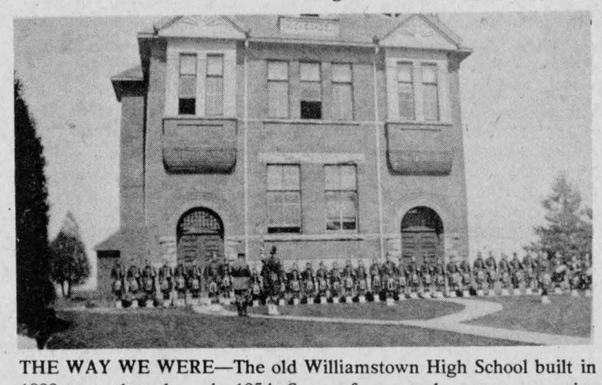

THE WAY WE WERE—The old Williamstown High School built in 1899 was taken down in 1954. Some of our readers may recognize themselves here.

On Reunion Day the school will be open in the mid-afternoon for registration and meeting old friends. Dinner will be served in the school and a dance will follow in the Charlottenburgh Arena, with Sylvester and the Clansmen. Tickets for the dinner will be $7.50 for adults and $4.50 for children 12 and under. Tickets for the dance will be $5.00 per person.

It is not necessary for tickets to be paid before July 23 but it would make the work of the planning committee much easier if orders for tickets were given soon to Mrs. Ralph Gordon or Mrs. Bruce Sova.

Responses to the early mailing are coming in already. Eight sets of tickets for the dinner and dance have been ordered, and one hundred and sixty dollars has been donated to the Alumni Scholarship Fund. This encouraging start seems to promise that Reunion Day on August 9, 1978 is going to be a great day.

Service is still tops . . .

(continued from page 1)

transfer might be necessary, Adams said, because the patient's condition can be stabilized. Bleeding could be stopped, for example, before sending the person to Cornwall.

Adams admitted that continuing provincial budget cuts could put the hospital in the position of choosing between cutting back on the emergency service or eliminating other services such as obstetrics.

This year the province approved only a 3.2 per cent grant increase for the hospital—an increase which will not cover rising operation costs.

Adams said he did not anticipate any elimination of services this year, although part-time nursing help may have to be reduced.

"What may happen is that they (part-time nurses) will get three shifts a week instead of four."

He said the hospital is taking every step to avoid lay-offs of full-time people.

Despite financial restraints, Glengarry Memorial is still providing a better than average service to the community, Adams said.

"We can handle about 80 per cent of the health care. We offer more health care than other hospitals our size."

He said the hospital can offer more specialties—such as obstetrics, radiology, physiotherapy and neurology—than most other hospitals of the same size.

Board to discuss plans

The English and French administrations of the Stormont, Dundas and Glengarry Separate School Board are to submit their proposals for re-organization at meetings on March 28 and April 11.

Proposals for the teaching of French necessitated the move and resolutions #1-39-78 stipulated that reports be submitted as soon as possible.

The English presentation will be made at the March meeting as teachers must be hired by April 1. If there is any further delay it might be impossible to obtain teachers, reports Percy Beaudette, administrator of the English section. The English had asked for the early presentation.

The return of survey questionThe French administration are unable to make their presentation any earlier as they await the return of survey questionnaires and an answer to several questions.

A social evening will be organized by the board on Friday, April 21, for the purpose of presenting the plaque of good service and appreciation to meritorious employees with ten or more years of service and to other persons as approved by the board.

Robert G. Legault has been promoted to the position of manager of purchaser and storage. Formerly a buyer for the board, he replaces Paul Larin who resigned.

Health officer says milk . . .

(continued from page 1)

who drank milk from his own cow and began suffering from high fever and was in hospital for 10 days before his problem was diagnosed as brucellosis.

"About the only way that I can see the free milk being stopped would be through federal discipline. For example, if the herd were known to have brucellosis it would be quarantined, thereby eliminating the milk supply.

Humphries said he is "not aware of anyone in this area giving milk away for human consumption" but doubted such activities could be stopped.

"However, if they charged for the milk it would be an entirely different matter.

"What is not permitted is for a farmer who has completed his quota, to take milk from his bulk tank and place it in another's to be included in the second farmer's quota.

"However, that same farmer who is without quota can loan one or all of of his milking cows to the second farmer."

Ontario Milk Marketing Board spokesman Grant Cameron said only loaning is permitted because "by controlling where a cow is milked we can also control the quality of the milk in the bulk tank."

Humphries said he only knows of people "giving their milk away for feeding pigs and calves and to my knowledge this is permitted."

Festival announces its plans for 1978

A week of country-wide celebrations will usher in Canada Day in 1978 and future years, Secretary of State John Roberts announced today.

The theme selected for this year's celebrations is "Canada is you and me"/"Le Canada, c'est toi et moi".

Roberts said that Festival Canada, a new directorate within his department, will fund two voluntary organizations—the Canada Week Committee of the Council for Canadian Unity and the Canadian Folk Arts Council—to organize popular festivities across the country. The program of festivities will begin on June 25 and culminate as usual in a national celebration on Parliament Hill on July 1st.

One of the features of the program will be the twinning of individuals and communities in each of Canada's eastern and central provinces with similar communities in one of our western provinces and northern territories.

The purpose is to step up personal and community exchanges during the seven-day period in a spirit of discovery and enthusiasm.

A sum of $4.5 million has been allocated for Festival Canada.

The program in 1978 and following years will be subject to approval by a national Festival Canada Committee consisting of 12 soon-to-be-appointed representatives, one from each of the provinces and territories under a dollar-a-year chairman, G. Hamilton Southam. Southam retired last March after 10 years as director-general of the National Arts Centre.

HOP ON THESE
EASTER VALUES
WE HAVE A COMPLETE SELECTION OF GIBSON EASTER CARDS

Chocolate Eggs and Bunnies .45 to 6.29

Scope Mouthwash Sugg. Ret. 1.10 NOW .89

Pepsodent Toothpaste 150 ml. Sugg. Ret. 2.15 Now 1.39

Appedrine Appetite Controller Sugg. Ret. 2.49 NOW 1.98

Bic Lighter with 2 disposable razors Sugg. Ret. 1.39 NOW .99

Bionet Lozenges for Sore Throats Sugg. Ret. 1.75 NOW 1.29

12-1c

PHARMACIE GLENGARRY PHARMACY
14 Main St., North Alexandria Tel. 525-3882

Alexandria Discount and Department Store
We are changing our name to
BEAUX DEPARTMENT STORE
58 Main St. S. Tel. 525-2677

Men's Long Sleeve PULLOVERS
50% Fortrel 50% Cotton sizes M & L 5.00

UNISEX JEANS sizes 10-12 2.00

BATH MATT SETS assorted colors 6.00

STORE HOURS
Wed., March 22nd, open till 6:00 p.m.
Thurs., March 23rd, open till 9:00 p.m.
Closed Good Friday
Monday, March 27th, open all day to 6:00 p.m.

INSULATION PAYS ! ! !
All houses built before 1946 are now eligible for a government grant of two-thirds of the cost of insulation material Insulating your home now would be a good investment due to rising fuel costs and rising insulation costs

Example
⅔ of $360 material cost
Government pays $240

SPECIAL
During Feb., Mar., and Apr.
we will be giving special rates on attic jobs

Thermo Cell Insulation meets CMHC standards

Call these numbers for a free estimate
Alexandria 525-2351
Maxville 527-2811

TROTTIER INSULATION 12-1c

HANDY ANDY
PRE - EASTER SPECIALS

Potting Soil
Tropical Plant Potting Soil and Peat Moss From .59

Macrame Centre
Jute Cord up to 4 Ply From 400 ft. for 1.08

Dog and Cat Accessories
Complete Line of Leather and Flea Collars for Dogs and Cats
Walking Chains and Leather Leads plus Dog and Cat Repellants

Trouble with your sink or bathtub?
Use Triple Strengh Strength INSTANT PLUMBER Liquid Drain Opener Guaranteed Results

For Your Car and or Truck
Front or Rear Flasher Guard From 1.39
Turtle, Simonize, and J-Wax, Chrome Cleaner.
Never-Dull Vinyl Top Cleaner for White or Color Top , etc.

BUY AND SAVE AT
HANDY ANDY
11 Main St. South Tel. 525-1597 12-1c
Open Thursday , March 23 till 9:00 p.m. Closed Good Friday

We specialize in installation of
T.V. Antennas and Rotors
CLEMENT FURNITURE
206 Main St. Alexandria 49-tf
Tel. 525-1267

PINTO FOODS
66 Main St. Open Good Friday and Easter Sunday Alexandria
Open 7 Days a Week 9:00 a.m. to 11:00 p.m.
All popular Brands of Cigarettes Reg. 7.49 Carton King Size 7.59 Carton

Drop In Today
If your car or truck needs body work!
The experts at Roy's have years of experience in the field of body repairs and will be happy to put it to work for you. Want an estimate first? They'll be happy to give you a free estimate before they begin the work . . .
Roy's
GARAGE (Green Valley) LTD.
Body Shop
Green Valley Tel. 525-2300 12-1c

MAXVILLE

··· and area ···· by Velma Franklin 527-5533

Mr. and Mrs. Jack Shields and family of Orleans were weekend visitors with Mr. and Mrs. Erwin Shields, and Mrs. Mabel Christie.

Mr. and Mrs. John Jamieson have returned to the Peter St. home after spending the winter at Daytona Beach.

Mr. and Mrs. Manfred Colbran and family of Stittsville visited Mr. and Mrs. John A. Urquhart.

Mr. and Mrs. George Laing of St. Elmo are back home from their winter sojourn in the south.

Mr. and Mrs. Don Bond and family are spending the school break holidaying in Bermuda.

Mr. and Mrs. Mel McCormick have gone to Myrtle Beach in the Carolinas for their school break.

Mrs. J. N. Fitzgerald spent several days with Mr. and Mrs. Harvey LeRoy and family, St. Eugene.

LIONS WORKING

The Lions' lucky man this week was Garnet Campbell . . . the richer by $58. On duty at the Arena canteen this week are Bill Kippen and Gerald Jans . . . and families.

ADDED ATTRACTION

There's a good Bake Sale coming up this Saturday, March 25. The hockey mothers are providing the goodies, and you can get some by being at the Arena at 11 a.m. This is an added attraction to the Peewee tournament which will be going on at the same time.

PLAY HAD LOCAL APPEAL

About two hundred students of the Maxville Senior School, Cambridge Public School, and several parents enjoyed a wonderful bit of theatre last Monday afternoon when the "Dialogue" group from Cornwall put on "Cariboo Cameron" in their auditorium. This is a fine production of some local history, and the remarkable acting kept the audience spellbound for an hour and a half.

HAD POEMS PUBLISHED

Area residents will be pleased to know that a poet resides in our midst. Mrs. Sheila Michaud, who lives west of the village on Seguin Road, has been writing poetry for many years, and lately has had the pleasure of seeing some of her work in print. Her poems "Walk with Nature" and "If I Had Wings" have recently appeared in the Standard Freeholder. The latter poem deals with pollution . . . a matter of great concern to the author and to all of us in this modern age . . . and Sheila looks forward to having more of her work published.

NEW OWNERS

A business in the village changed hands this week . . . Richard Burton sold his Home Hardware on Main St. to Bill Wright of Thunder Bay. Mr. Burton has been transferred to Toronto. Mr. and Mrs. Wright and family will be taking up residence in the village in April.

MEMBER REMEMBERS CHILDREN

There was a special treat for the teachers and pupils in the Maxville Public School this week . . . they got to see the slides of the Holy Land and Israel that Osie Villeneuve brought back from his trip to that land on the ombudsman tour last fall. The collection of one hundred slides includes all the famous sites, and extras like camels that the small children very much enjoyed.

WI make plans for summer meetings

by Mrs. Neil Blair

President Mrs. John Sinclair was in the chair for Glengarry District Women's Institute Executive meeting held in the board room of the Ontario Ministry of Agriculture and Food, Alexandria.

In attendance were: Mrs. Arthur Smith, Mrs. Harold Fourney, Mrs. MacNaughton Cumming, Mrs. Vernon Crowley, Mrs. Lynus MacPherson, Miss Olive Ferguson, Mrs. Roderick McRae, Mrs. C. T. Upton, Mrs. Ian Kennedy, Mrs. Neil Blair, Miss Bessie Cumming, Mrs. Wm. Johnston, Mrs. Fred Ager, Mrs. Douglas Murray, Mrs. Clifford Wightman, Mrs. Rhoda McRae and Mrs. Robert MacRae.

Mrs. C. T. Upton read a letter from the newly elected Provincial Federated Women's Institute of Ontario President Mrs. Clarence Diamond. The president reported on her year's work: Attendance at the Eastern Ontario area convention in Ottawa, Pembroke Rally FWIO Subdivision No. 1 executive meeting; all District annuals; guest speaker at the medical wives convention in Cornwall; and visits to the Glengarry branches.

Mrs. Wm. Johnston, Federation Representative reported on subdivision no. 1 meeting.

All WI members entering the Tweedsmuir competitions are asked to take their entries to the District Annual for pre-judging. The winning entries will then be pre-judged at the Area Convention Fall '78, and go on to the FWIO offices.

This year's competitions include the Community History Kit, Painting, Afghan, House Log.

FWIO will hold its annual Officers' Conference at the University of Waterloo, May 2, 3, 4. Mrs. Joseph Beilish president of Federated Women's Institute of Canada will be guest speaker.

The joint WI Provincial and National Project for 1978 is "Strengthening the Family Unit."

Mrs. Sinclair urged that the resolutions report be in the hands of the branch resolution convener as soon as possible for discussion before the District Annual. This will take place at St. Andrew's Presbyterian Church in Lancaster on May 11.

She stressed the importance of sending branch conveners, public relations and curators' reports to enable the district officers to prepare their reports for the District Annual. A good program was planned. Bainsville Branch will be hostesses so all are looking forward to a good District Annual.

The National Convention will be held in Saskatoon in 1979.

Mrs. Arthur Smith, Eastern Ontario area Secretary-treasurer of the FWIO attended and spoke on the 1978 area Rally to take place Saturday, June 17, at Tagwi High School.

Mrs. Smith reported on the program and a motion, "that Glengarry District WI assist as hostesses at the Rally" was unanimously approved.

Jack Horner to speak in Cornwall

Ed Lumley MP for Stormont-Dundas has confirmed that the Hon. Jack Horner MP for Crowfoot, Alberta, will be guest speaker on April 12 at the Cornwall Civic Complex for the 16th Annual Dinner of the Seaway Valley Tourist Council.

Mr. Horner is minister of Industry, Trade and Commerce in the Trudeau cabinet and is presently campaigning to make Canada more competitive in the tourism market to reverse the current deficit in U.S. dollars. He will be introduced by Mr. Lumley.

Tickets are available to the public at $7.50 from any Tourist Council director.

In Glengarry County the directors are: R. M. Roy, Lancaster, 347-3304; Paul Cleary, Lancaster, 347-2474.

ENTERTAINMENT
ATLANTIC HOTEL
Station-Alexandria
Monday to Wednesday
March 20 to 22 LYLE MacMILLAN
Thursday and Saturday
March 23 and 25 DORNEY EXPRESS
Closed March 24, Good Friday

FOR RENT

Almost anything needed
to do any job
requiring special tools
Gardening to Construction
G.J. RENT-ALLS
Mill Square Alexandria
Tel. 525-2555 12-1c Tel. 874-2304

News from Dunvegan

Marion L. Loewen
527-2284

Last week on Wednesday, Addie MacQueen was visited by his grandson Glen MacQueen of Ottawa for the day.

Keith and Marvel MacLeod and little Bobby Jo were to Ottawa for a day last week.

Mrs. Betty McLaughlin returned home after visiting her brother for two weeks in Victoria, B.C.

Brian Campbell returned to Edmonton last week.

Bill and Peggi Calder spent the weekend visiting relatives in Montreal.

With the spring break from school some of our school children are enjoying themselves visiting relatives. Sharon MacKinnon is visiting her aunt and uncle, Mr. and Mrs. Alex Williams of Greenfield Park, Que., and big brother John is visiting with his aunt and uncle, Mr. and Mrs. Duncan J. MacDonald at McCrimmon.

Byron and Kathie Calder are spending their break visiting Grandma and Grandpa, Mr. and Mrs. A. G. Racey, Senneville, Que.

Last week Mrs. Neilene MacRae went to Kingston to the General Hospital for treatment for arthritis. On Saturday, Cecil went to spend the day with her, accompanied by Kennie MacRae of Cornwall.

We learned that Norman M. MacLeod of Skye is a patient at the Glengarry Memorial Hospital. We hope he'll soon be well and home again, unless he becomes addicted to the T.L.C. given to him by all the nice nurses and decides the hospital isn't such a bad place to be after all.

George MacRae is in the Cornwall General Hospital to have a cataract removed. We wish you well George, and hope you will soon be home.

Kathleen Phillips has been home with the flu for a while. We hope she'll soon be feeling better. At this joyous season of Easter we should all take a few minutes to remember our neighbors who, due to poor health, are not able to be out and around.

Diane Leblanc has a friend, Guylaine Souligny of Moose Creek visiting for a few days during the school break. What better way to double the enjoyment of a holiday than to share it with a friend.

Visitors with Neil B. MacLeod from Saskatchewan are his son and wife Lawrence and Margaret and their daughter Kathie from Stranraer, their daughter-in-law Sharon and grandsons, Jody and Cory from North Battleford. Also visiting with the MacLeods, and with Mrs. Jessie Stewart, is Mrs. Anna Williams of Dodsland.

Mr. and Mrs. Murdie Clark of Kemptville spent the weekend with her parents Mr. and Mrs. John Loewen, and had Sunday dinner and an enjoyable visit with his father and brother, William and Donald Clark.

Mr. and Mrs. Murdo Stewart and Darlene of Ottawa were visitors with Mrs. L. A. Stewart and Ian. Darlene will be visiting for the week.

Mrs. Katie MacQueen will be at home to her friends and relatives at the Maxville Manor. Her many friends there will be glad to have her cheerful company, and I'm sure she will enjoy theirs also.

The Dunvegan Women's Institute will hold its regular monthly meeting on Thursday, March 30 at the WI Hall, at 8 p.m. The program will be under the convenership of Education and Cultural Affairs—Mrs. Leslie Clark. Come prepared with the roll call—Name a Canadian artist or writer. Visitors are welcome, and if you like us well enough, maybe you will become a member. We'd love to have you.

Mrs. Mary Ellen Gowland and Jennifer just returned from North Bay where they spent a few days with her daughter Pat and her family.

The Dunvegan Recreation Association will be holding a carnival on Thursday, March 23, at the Maxville Arena at 9 p.m. There will be a costume parade and it is hoped everyone will participate, children and adults both. There will be races for different age groups and some 10-minute broomball games. Later refreshments will be served at the WI Hall, Dunvegan. Please remember, 9 o'clock sharp, because time is important to get all the activities in.

I'd like to say 'thank you' to all the people who have made this column possible. Without your help I could not bring the news of Dunvegan to all the people from far and near who are interested in the people and activities of the area. Wishing you all a Happy and blessed Easter!

SCOTTISH
GIFT SHOP
Main Street, Maxville, Ontario
TEL. 527-2037
Kilts, Jackets and Skirts Made to measure,
Tartan by the yard,
Shetland and Arran style sweaters,
Tartan Blankets, Clan Crests,
Highland and Jig Shoes, Braid and Buttons,
Jewellery, Pipe Band Supplies,
Large selection of Scottish Souvenirs,
Records,
HISTORY OF THE CLANS AND ROBERT BURNS ON CASSETTES 3-tf

BE EARLY!
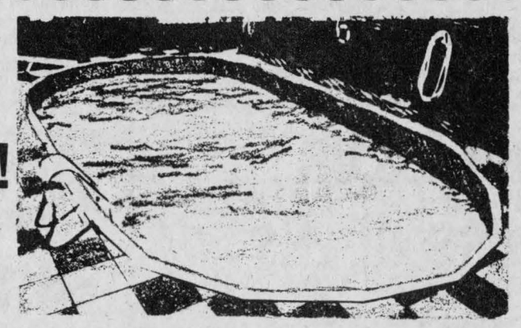
BE READY!
Above-ground pools complete with sand filter, automatic skimmer, vacuum set, ladder, test kit, 25 lbs. of chloride, PH plus-PH minus and algacide. 24 ft.x15 ft.x48 in.—$915.
18-foot round pool with same equipment as above —$718
Free Estimates
Mon. to Sat. 9 a.m.-6 p.m. After 6 and Sunday, by appointment only
Green Valley Swimming Pools Ltd.
Andre Lalonde 12-1c 525-3743


It's Easter Time at
Alexandria Florist
Just stop in or call
525-3852
13 Main St. North Alexandria
12-1c

MacGillivary's Outfitters
315 Clark Ave., Cornwall
Tel: 933-4867

BAGPIPES
HIGHLAND SUPPLIES
TARTAN by the yard
Anything Scottish—We have it

THE UNITED CHURCH OF CANADA
MAXVILLE PASTORAL CHARGE
Moose Creek Sunday
School & Worship 9:30
Maxville
Sunday School 10 a.m.
Maxville
Worship Service 11 a.m.
Junior Congregation and Nursery 11 a.m.
Everyone Welcome
Rev. Arnold McDonald
42-tf

BOB'S HOTEL
DALHOUSIE STATION
Starting Saturday, March 25th
Malcolm Dewar and Viola McQuaig
Starting Sunday, March 26 and every Sunday following
THE COBBLERS
From 8:00 p.m. to 12:00 p.m.
12-1c

ATTEND
THE CHURCH
OF YOUR
CHOICE THIS
EASTER SUNDAY
Dunvegan-Kenyon
Presbyterian Church
Easter Service
March 26th 11 a.m.
Rev. Dr. D. N. MacMillan
Guest Minister
Special Easter Music
Everybody Welcome
12-1c



Toyota Corollas
Low price, standard features and choice
Low price. One of the best reasons to consider a Toyota Corolla is its exceptionally low price.
Standard features. All Corollas include as standard features electric rear window defrosters, power front disc brakes, heavy duty battery, body rust inhibitors. And more.
Choice. 2-Door, 4-Door, Liftback or 5-Door wagon. Automatic or Standard transmission. Your choice.
Corolla – #1 selling car model in the world.
TOYOTA TODAY
HIGHLAND MOTOR SALES (Maxville) LTD. MAXVILLE, ONT. Tel. 527-2735

John Wensink out in front

John Wensink's many fans in this area will be happy to learn of the good progress he is making this season with the Boston Bruins.

The Boston Bruins are hotter than a fire cracker these days. Who do you think has been the key man in the Bruins' 9-2-1 won-lost-tie record in their last 12 starts? Terry O'Reilly? Jean Ratelle? Brad Park? Wrong, John Wensink. Nobody has worked harder than winger Wensink, who was tagged as a goon with little respect for his hockey ability.

Wensink has stuck to his aggressive style of play and coupled with his hard work he's slowly changing the attitude oof his detractors—which has made Coach Don Cherry a happy man.

"Wensink's a good skater now. You never would have believed it earlier in the year. He's as hard a worker as Terry O'Reilly. He's here before the lights are on. I get here for practice and he's already been on the ice for a half hour," said Cherry.

Wensink's transition was aided by Cherry's brother Dick, a high school principal in Kingston, Ontario.

"He watched us play on television," Cherry explained. "He saw that John was skating in big circles. He was afraid to fall down and look bad. He knew people were on him about his skating and didn't want to embarrass himself."

So Don took Dick's advice and told Wensink to fall down like O'Reilly did. "So what if he looked bad doing it. It was the only way he could improve," Cherry said.

Wensink heeded the Cherry family's advice and the former Cornwall Royals product is scoring more goals and spending less time in the penalty box.

And for the statistic hounds, Wensink already has 14 goals. Not bad for a so-called goon and poor skater at the start of the year.



BIG JOHN IN ACTION—John Wensink, No. 18 with the Boston Bruins is caught in the act of scoring his 15th goal Sunday night in Boston. Toronto players are defenseman Trevor Johansen and goalie Mike Palmatier.

Alexandria wins slot in Intermediate finals

Alexandria defeated Lochiel three games to none to win their best of five quarter finals in Intermediate B hockey action. The final contest, played at the Sports Palace Friday night, saw Alexandria shut out Lochiel 3-0.

In the other quarter final series Dalhousie and Lancaster are tied at two games each with their final game set for tomorrow night in Williamstown.

On March 19 Dalhousie defeated Lancaster 8-3 and on March 17 Lancaster defeated Dalhousie 7-3.

Scoring for Dalhousie in their win were Mike Ruest with a hat trick, Brian Reasbeck with two and a single from Tom Ross. Lancaster points were by Jim McLennan, Andre Tessier and Claude Bourke.

Scoring for Lancaster in their Friday win were Andre Tessier with a hat trick and singles from Gord Laframboise, Bruce Munroe, Allan Laframboise, and Glen Bethume. Dalhousie points were by Tom Ross with two and one from Andy MacCuaig.

The winner of the Dalhousie-Lancaster Quarter final will face off against Alexandria in a best of five series starting Sunday at 1 p.m. in the Sports Palace.

Alexandria Jr. C club had close call in Williamstown

The Alexandria Junior C club entry in the upcoming Glengarry News Cup competition faced off against the Char-Lan Rebels Thursday in Williamstown and almost lost the game after having held a 5-0 lead going into the third period.

Alexandria ran out of steam and Char-Lan rallied to score five goals to the one for Alexandria in the final period. However, Alexandria was able to hold off any further scoring and won the game by the one-point margin of 6-5.

Scoring for Alexandria were Mike Crack with two, one assisted by Mike Sullivan and the other by John MacLeod. MacLeod scored once, assisted by Crack. Ewen McCormick also popped in two goals, one assisted by Crack and the other off Sullivan. Kieran McCormick scored a single off David MacDonald.

Char-Lan point-getters were Earl McBain with two, one assisted by Mike MacDonald and one by Andre Tessier. Tessier scored their fifth goal unassisted. Mike Tessier scored a single off Andre and Bernard Dupuis scored off Claude Bourck.

Both Coach Cameron McCormick and General Manager Ray MacDonald of the Alexandria club felt they would be able to give a good showing in the News Cup series.

They said they are entering possibly the youngest team ever to play in the series. Ages range from 14 to 18.

Both men felt their boys would give some good competition to the more established teams.

Their first game of the series is Saturday night when they face-off against Glen Nevis and then they take on Dalhousie Monday at 1 p.m.

Follow the Junior 'B' Glens

This Saturday night March 25, 1978, Glengarry Sports Palace, Junior "B" Glens Awards Night, dancing 9 p.m.-1 a.m. Brisson orchestra. Admission $2.00.

Friday night April 7th, 1978
Glengarry Sports Palace
Junior "B" Glens
vs
Boston Jr. "B" Tomahawks
Game time 7:30 p.m.

Friday night April 7, 1978
Appreciation Night
To our North-east Division Scoring Champion
Big #14 "Paul Seguin"
Green Valley Pavilion Hwy 34
Dancing 9 p.m.-1 a.m.
Dorney Express

ODHA Jr. "B" North-east Division Annual Awards Banquet
Saturday, May 27th, 1978
Rockland Arena
Refreshments 6 p.m.
Dinner 7 p.m.
Dancing 9 p.m.
Tickets $6 each, contact
Bille Gebbie 525-1601

and don't forget:

The "Glengarry News Cup" starting this Friday, March 24th at the Sports Palace.

12-1c

Bantam Glens down Maxville

Alexandria Bantam Glens gave the Maxville squad a going over Sunday when they defeated them 11-1 at the Sports Palace.

Scoring for Alexandria were Andy McRae with a hat trick and an assist, Kieren McCormick with two of each, Kennedy MacDonald with two goals and an assist. Frankie Morris scored twice, Grant Crack scored once and assisted on two others and Darrell Hay scored a single. Other assists were by Joey McRae with three, Billy Allison, two and Wayne MacSweyn, one.

On Friday the Alexandria Bantams lost to the Cornwall B squad 3-2. Scoring for Alexandria were Joey McRae and Grant Crack. Kieran McCormick assisted on both points.

There is only one game left in the Can-Am League regular season and the Bantam Glens have proven to be one of the stronger teams in that league.

To date they hold down a win, loss, tie record of 37-7-5. Of the 49 games they played this season 21 were league play with the balance being exhibition and tournament competition.

The league finishes its regular season March 25 following which a regular play-off series will be held. However, just who will play against who, won't be determined until the final game.

Atom Glens to play house league all-stars

Cornwall Minor Atoms hockey team lost to the Alexandria squad 5-1 Sunday at the Sports Palace with three of the five points coming from Francois Paquin. Daniel Sabourin and Denis Nadeau each scored singles. Francois and Denis earned an assist each. Other assists were by Hubert Lebrun, Andrew McCormick, Marc Lalonde and Pierre Roman.

On Friday the Atom travelling team will take on an all-star team to be chosen from the four Atom house league teams. Game time is 1:30 p.m. There will be no body contact (checking) or slap-shots during the game. A decision that took into consideration the fact that the travelling team is exposed to a considerably rougher brand of hockey during the season.

St. Isidore eliminated

Vanier downed Navan 6-4 Monday night in game one of a best of seven series for the North East Division Junior B championship.

In the quarter-final series Vanier defeated St. Isidore four games to one winning the final game 8-3 Friday night.

Game two in the final series will be played Friday night in Navan.

The Junior B Glens will be holding their awards night and dance Saturday, March 25, at the Sports Palace.

Midgets in race

On March 20 the Midget Glens dropped behind Cornwall Minor Midgets 1-0 at the 10:22 mark of the first period but fought back to win 2-1.

Ewen McCormick picked the bottom corner after receiving a pass from Mike Sullivan at 14:47 of the third period. Then Laurie McRae beat a Cornwall defender to the puck in the corner, worked his way out in front of the net and slipped the puck under the Cornwall netminder for the winner.

Cornwall Minor Midgets played the Alexandria Midget Glens to a 4-4 tie at the Sports Palace March 15. Scoring for Alexandria were Ewen McCormick, Gilles Depratto, Andre Lortie and Mike Sullivan.

The Glens finish the regular schedule by meeting Cornwall Minors at the Sports Palace Tuesday and Cornwall "B" at Water Street Arena Wednesday. The Glens have to win these games to clinch first place.

Broomball finals begin tonight

Starr Taxi defeated Hope's Auto Parts 3-0 last Wednesday night in ladies' broomball action. The win moved Starr Taxi into the "A" cup finals and placed Hope's in the "B" cup series.

Scoring for Starr Taxi were Helene Gravel, Hazel MacMillan and Micheline Gravel. Kathleen Lowe assisted on two goals.

The final series gets under way this evening at 7:30 p.m. when Hope's faces off against Glen Robertson and at 8:30 p.m. Starr Taxi play Sealtest. Both series are best of five.

WIN 25.00
GUESS GLENS CONTEST

Select the Players Winning Awards

[No. 1] Most Valuable Player

Name .....

[No. 2] Rookie-of-the-year

Name .....

[No. 3] Most Gentlemanly Player

Name .....

[No. 4] Most Improved Player

Name .....

[No. 5] Most Valuable Player [In Play-offs]

Name .....

Bring your ballot to the Glengarry Sports Palace Saturday night, March 25, 1978. First ballot drawn correct wins. You must be at the Sports Palace to win.

Name [print] .....

Address .....

Players and their families are not eligible to participate.

12-1c

BINGO
GLENGARRY SPORTS PALACE
THURSDAY, MAR. 23rd
Doors open at 7:00 p.m.
15 Regular games 25.00
Door Prizes 10 - 15 - 25
5 Specials 50 - 50
ONE WINNER TAKE ALL
JACKPOT 650.
5 Numbers
Admission 50c per person



SPRING FEVER?

Our 1978 models of
CCM and SEKINE 10-SPEED BIKES
are on display

12-1c

Drop in and see our **Spring line of**
ADIDAS and BAUER Footwear

GLENGARRY SPORTS SHOP
83 Main St. North Alexandria Tel. 525-1402



Hook yourself a lunker of a deal on fishing tackle

at

BERGERON & HOPE
55 Main St. Tel. 525-3688

POLARIS DEALERSHIP Opportunity

NOW'S THE TIME TO THINK ABOUT NEXT SEASON

Now's the time to think about Polaris, the No. 1 snowmobile line. Polaris is No. 1 in quality, engineering features, racing, dealer benefits and dealer profits.
If you're in the snowmobile business or are thinking about getting in to it, call us, we would like to invite you to our 1979 product introduction and dealer meeting in April.

DEALER BENEFITS:

- **No charge parts return.**
- **Interest-free wholesale financing.**
- **Prepaid freight on booking orders.**
- **Product availability—Toronto.**
- **Generous co-op advertising allowance.**
- **Very competitive pricing.**



POLARIS 1978's #1 SNOWMOBILE IN RACING AND CROSS-COUNTRY

Prime dealer locations are still available.

Join the expanding Polaris team.
To get all the facts fast call Mr. B. Schlotzhauer at (416) 495-6555 or write to F. Manley Corporation, P. O. Box 8750, Don Mills, Ontario M3C 3G9.

GRAND OPENING SPRING SALE



SATURDAY, MARCH 25th

Don't miss this special opportunity to buy at auction where you decide the price

TACK 11:00 A.M.
Trailer load of brand-new English and Western tack
Over 100 saddles to choose from

HORSES 3:00 p.m.
Buy and sell your stock at a proven saddle horse market.
A fresh load of top quality registered and grade horses coming from the USA

All consignments accepted until day of sale

STAN BERNARD
HORSE AND TACK SALES
RR 4 Alexandria, Ont. (613) 525-3023

11-2c

Regular sales starting Wed. April 5th and every second Wed. following

Glen Stars play deciding game Saturday

by Carman MacMillan

The Glengarry Stars played on Saturday the 18 in the semi-finals in the indoor league. The Stars came out on the short end of the deal losing 7 to 5.

The game was fairly quiet as only three people were cautioned. Maple Leafs controlled most of the game as they were always in the lead. It was a problem for the boys to keep the ball down as time after time it would go over the net.

The Maple Leafs were the better club as they made most of their shots count. Andre Chenier played very well in goal. Our forwards have to learn to keep the ball down to be able to win the finals.

Our goal scorers this week were Herbie Maley 2, Earl MacLennan, Wally Martin and Gordon MacDonald with one each.

WEEKEND GAME

Our next game will be played in the Ottawa Indoor Challenge round against Los Lations "B" at noon on Saturday. This round is a straight knockout round as the winner continues to the finals and the loser stays at home.

TOURNAMENTS COMING UP

From the challenge round we have a little lay-off and then on to the Royals' Indoor Tournament on April 29 and 30. From there we are entered in the Cornwall Indoor Tournament on May 6 and 7.

Hopefully the boys will again have an indoor tournament in Alexandria this year.

Also the Cornwall and District Soccer Association will be holding a soccer referees' clinic in Cornwall at La Citadelle High School on May 13 and 14 and are hoping for a big turnout. Anybody who passed Grade III still has to attend the clinic to keep up their grade and also will be put on the recommended list of officials for the upcoming season.

The Cornwall league will need more officials this season and due to the fact that the league hopes to have a junior division it will need double the officials they had last season.

The league hopes to open around the first of June. There will probably be a friendly tournament to open the season. It will have a challenge cup round the middle of the season and also the play-off round at the end of the season.

The league is still undecided whether to have a banquet and dance at the end of the season or to just have a trophy night instead.

FEATURE PLAYERS

Our players this week are Scottie MacMillan and Kos Van Berkom. Scottie has played for us for three years but until this year he had to leave early as he went out west to work.

Kos has just played his first indoor soccer year. In his first game this year he scored two goals and from then on it was uphill. These two players will play a good part in the upcoming challenge round.

OFF TO FLORIDA

This column will be taken over by the boys for the next few weeks as this writer is taking a holiday in Florida.

Glengarry Human Resources Centre Alexandria



Will be Closed
GOOD FRIDAY and EASTER MONDAY
March 24 and 27 12-1c
HAPPY EASTER

Moose meat and spaghetti at Alexandria bonspiels

As usual, Dr. Lazlo Roman supplied the moose meat dinner for the Alexandria Curling Club's annual "Moose Bonspiel" held Friday and Saturday here. Sixteen rinks participated in the competition with the two game high going to the Cornwall rink of Ken Grant, Edward Katz, Mike Baker and Kiyo Oka.

Two game runners-up were the Alexandria rink of Fred Ashley, Hubert Hay, Hugh Allan MacDonald and John MacNeil. One game high and one game runners-up went to two Hudson rinks. First were Chris Jourdeuil, Danny Clonacki, Gerry Chapman, and Bob Putmam. Second were Ed Goodspeed, Neil McCall, Harry Lane and Jim Sloane.

The competition between the top two teams was so close at the end of play that the score had to be figured to the first decimal point to determine a winner.

Claudette Larocque was convener of the bonspiel.

Other rinks participating in the competition came from Mt. Bruno, two from Maxville, River Field, St. Hubert, two from Valleyfield, Lancaster, two from Lachute, Wentworth and Vankleek Hill.

The team of Duncan Macdonell, Peggy Hay, Donald MacDonald and Elizabeth Barton were the two game high winners of the "French Irish Scotch Bonspiel" held at the Alexandria Curling Club February 24 and 25.

Two game runners-up were Lorne Lawson, Claudette Larocque, Suzie Lavigueur and Margaret Henri.

Winners of the costume contest were: French—Janet Graham, Irish—Muriel Roy and Scotch—Edna Peterson.

Lorne Lawson was chairman of the event.

The annual "Spaghetti Bonspiel" was held in the Alexandria Curling Club Sunday. Winners of the two game high were Fred Ashley, Rose McDonald, Kaye Hay and Barbie McCormick.

Two game High runners-up were Jerry Adams, Germaine Lalonde, Dave Irvin and Lucille Lalonde.

One game high winners were Fraser McLeod, Joan Ryan, D.A. McLennan, and Hugette Perrier. One game high runners-up were Hugh Allan McDonald, Peggy Hay, Wally MacDonald and Barbara Menard.

Glengarry Sports Palace
GLENGARRY NEWS CUP
Friday, March 24th
Char-lan vs. Apple Hill 8:00 p.m.
Dalhousie vs Apple Hill 10:00 p.m.
Saturday March 25 th
Glen Nevis vs. Junior C 8:00 p.m.
Apple Hill vs. Alexandria 10:00 p.m.
Monday, March 27 th 12-1c
Dalhousie vs. Junior C 1:00 p.m.

Glengarry Sports Palace
525-3600

MARCH PROGRAM

23rd 9 a.m. Figure Skating
2-3:30 Ladies and Preschoolers
8 p.m. Men's Broomball
9 p.m. Soft Puck Hockey
24th 9 a.m.-3 p.m. ADMHA
3:30 Minor Broomball
5:30 Ringette
6:30 ADMHA
8 p.m. Glengarry News Cup, Char-Lan vs Alexandria; Dalhousie vs Apple Hill
25th 8 a.m. to 7 p.m. ADMHA
8 p.m. Glengarry News Cup, Glen Nevis vs Jr. C Glens; Apple Hill vs Alexandria
26th 8 a.m. ADMHA
10 GTL
11:30 Green Valley
1 p.m. Border League
5 ADMHA
7:15 Public Skating
9 Jr. Farmers
10:30 Betty Bread
27th 1 p.m., Glengarry News Cup, Dalhousie vs Jr. C Glens
3 p.m. Figure Skating
8 p.m. Men's Broomball
9 p.m. Soft Puck Hockey
28th 3-5:15 Free Skating
5:30 ADMHA
29th 4 p.m. Figure Skating
6:30 ADMHA
7:30 Ladies' Broomball
30th 1-2:15 Ladies and Preschoolers

Shutouts in peewee action

Williamstown Peewee Travelling Team hosted and shut out the Alexandria squad 8-0 on Friday.

Scoring for Williamstown were James Danaher with a hat trick and an assist, Andy McCuaig with a pair of goals, and singles from Murray MacDonald, Brent MacDonald and Dwayne Spink.

Last Tuesday Alexandria earned a 1-0 shutout in Massena. Scoring the only goal of the game was Richard Caron assisted by Luc Cuerrier.



WIN A 10-SPEED BIKE

Free chance with every item you purchase
First draw will be held Friday, April 14
JEAN STATION
14 Main St. South Alexandria Tel. 525-3808

BOY DO WE NEED YOUR USED CAR!!

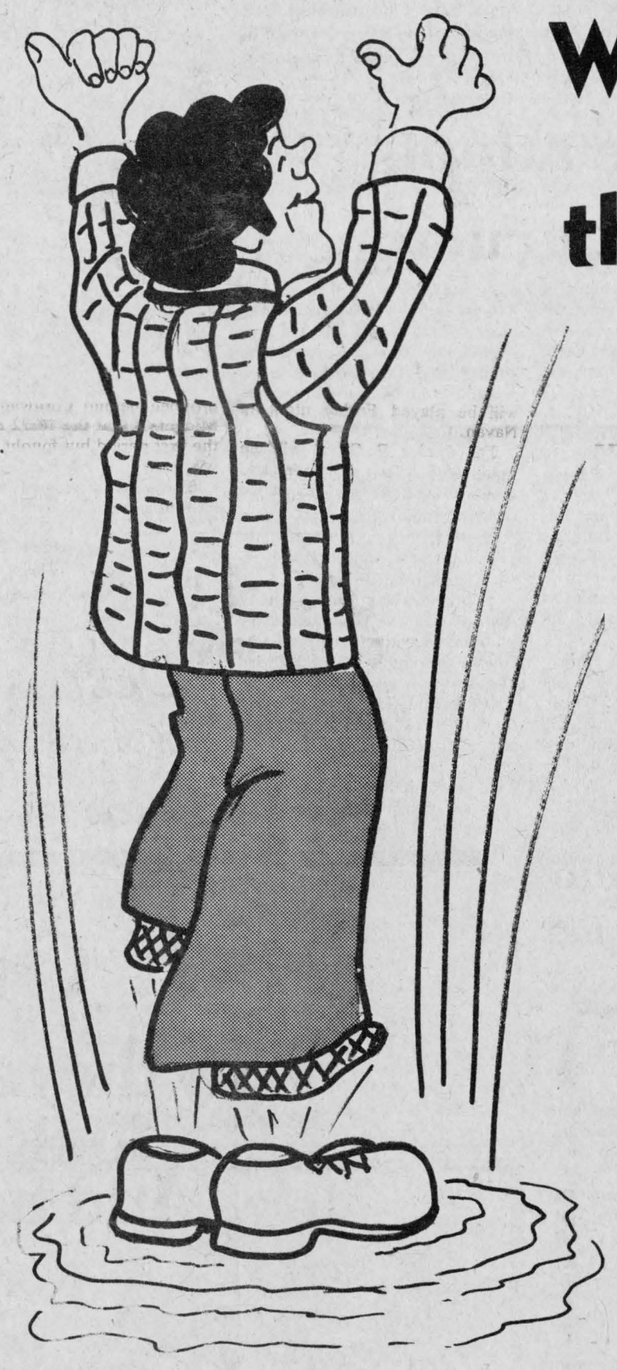

We need it so badly that we're prepared to give you the best deal around

Drop in and bargain one of our salesmen right out of his boots

GLENGARRY MOTOR SALES LTD.
Hwy 34 South ALEXANDRIA Tel. 525-1480

Fashion show a success

The Brownies and Guides of the first Lancaster Pack, together with a number of Cubs from Lancaster, modelled a variety of summer and spring outfits at a recent fashion show held at St. Andrew's Presbyterian Church on March 10.

Shown were only Canadian-made clothes and names like Maggie Muggins, Little Nugget, Robin and Elen Henderson were predominantly represented.

Soft ice cream shades of pink, lime green and vanilla dominated the look in pant suits, dresses and sundresses.

The peasant look featured strong colors of pink, black, green and blue—in a combination of cottons, satins, ribbons and lace.

The formal look in boys' wear featured double-breasted suits, both of lightweight dacron and flannel, matched with reversible vests, in light shades of blue.

The girls' formal long gowns were beautiful—tiered and laced and ribboned—some simple, some fussy. Gowns by Maggie Muggins and Elen Henderson.

Another look featured the Safari-Jungle look—in beige cotton-polyester, in a combination of dresses, jumpsuits, pantsuits and jumpers, complementing the boys' Army look of the season.

Jeans were not forgotten—in an array of styles and in various combinations with tops and t-shirts. Coats and jackets by Little Nugget and Robin were also shown.

Commentator for the show was Mrs. Erika Blunell. Fashions were from Levesque's, the Young Shop.

Presbyterian church women to hold spring supper

The March meeting of St. Andrew's Presbyterian Women of the church, South Lancaster, met in the church hall with 12 members present.

In charge of donations taken from the Easter Service of Worship in "Glad Tidings" was Mrs. Gordon Ferguson, assisted by Miss Annabell McNaughton, Mrs. Ross MacDonald and Mrs. Mary Sangster.

Miss Annabell McNaughton, president, chaired the business part of the meeting.

Cards were received thanking the group for kindnesses shown. A letter from Glengarry Presbyterial asked Lancaster women to be responsible for Memorial Service at Presbyterial Rally being held in Martintown, May 24.

It was decided to hold a Spring Smorgasbord Supper in the Church hall on May 6 and we will dispense with our usual fall turkey supper. The Christmas tea and bazaar will be held November 25. Members will be notified as other projects come up.

Glengarry Presbytery will meet in the church March 28 at which time the ladies will serve lunch.

A film was shown on "The supply fund provides the tools for the work."

Our study book on Caribbean Crescents is proving to be very interesting under the program convener, Mrs. Gordon Ferguson.

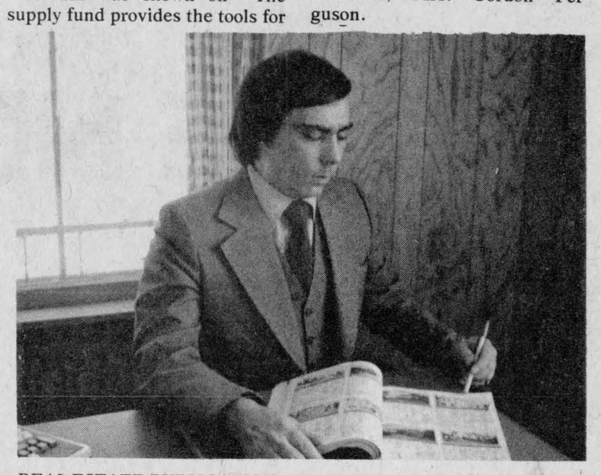

REAL ESTATE PUBLICATION—Robert Vander Haeghe is chairman of standards, forms and practice committee of the Cornwall and District Real Estate Board. As such he has become very involved in the new publication designed to assist area realtors with photos of available property. The weekly publication is known as "Teletron."

College adopts revised structure

St. Lawrence College's board of governors approved a realignment of the college's organization at a meeting held in Brockville recently.

The key to the restructuring is the creation of two new departments, Student Community Services and Campus Services, to replace the former Continuing Education and Student Services Departments. An additional advantage of the reorganization has been the adoption by the college's campuses in Brockville, Cornwall and Kingston of a more uniform academic and administrative arrangement.

The Student Community Services Department will act as "educational brokers" to identify the needs of various groups, will refer them to other community agencies where appropriate, or will match them with college program departments. The program departments will then design and deliver a specific curriculum to meet these needs. The new department will also be responsible for all forms of counselling, the rural and urban workers, and liaison with youth, small business and other potential client groups.

The Campus Services Department will include all common services such as the registrar's office, administrative services, computer services, the bookstore, physical plant and learning resources centre.

The new structure follows more than a year of comprehensive planning involving the whole college community, special board of governors' workshops, and the CAPRI evaluation of each campus. The results, which included the adoption of new educational goals, were outlined in the college's annual report which was recently distributed throughout the college's area.

Curling Club held bonspiel

Lancaster Curling Club held its annual "Fun Bonspiel" Saturday, March 11, with 12 teams entering the competition. A St. Patrick's supper and dance was part of the event.

The two-game winners were the Valleyfield team of Bernie and Unice Golfin, Claude and Judy Poirier.

Another Valleyfield team won the two-game runner-up. M. Deschambault, D. Lemieux, R. Singler and G. Beaulieu.

One-game winners were the Alexandria four of Kaye Hay, Claudette Larocque, Fraser MacLeod and Peggy Hay.

One-game runners-up were from the host club of Lancaster, Pete and Claire Bonneville, Lloyd Fawthrop and Audrey Blair.

Lancaster News

Mrs. Alex Lalonde
347-3483

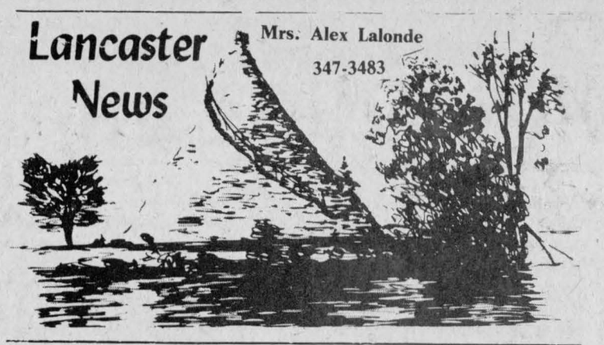

Mr. and Mrs. Ray McNichol of Ormstown, were recent guests of Misses C. A. and M. J. McLennan.

Mrs. Effie Byers and grandson Greg Byers of West Meath are spending several days with Mr. and Mrs. James Lalonde and family.

Sympathy is extended to the family of Mrs. James McKie who passed away on the weekend.

Mr. and Mrs. Clark McCuaig have returned home from a two-week bus tour of California sponsored by the Holstein-Friesian Association.

Mr. and Mrs. E. Wallace of South Lancaster have returned home after weeks visiting relatives in various areas of the United States.

PHEASANTS OVER LANCASTER

Mr. and Mrs. Raymond Rock have returned to their home at the Lancaster Park after spending the winter months in Florida. If a large number of wild pheasants are seen in the area one possible reason could be that Mr. Rock has recently released a lot of birds (pheasants) from the aviary behind his home. Mr. Rock who is the owner of the Lancaster Park is hoping to introduce wild turkeys to the area in the near future.

CARD PARTIES AT KNOX

Winners at a card party held in Knox Church Hall were: Mary Rose Pilon, Joyce Lalonde, Rena Upton, Mrs. Louis Latreille, Louis Latreille, Stuart Hall and Gordon Pidgeon. Sunday, April 9 will see the re-opening of the Parish Hall with a card party at 8 p.m. There will be prizes and refreshments. A draw for a handmade afghan will also be held at this time.

JOINT EASTER SERVICE

St. Andrew's United Church, Bainsville, will be the site of a joint Easter service of worship for members of the St. Lawrence pastoral charge on Sunday, March 26 at 10:30 a.m. Effective Sunday, April 2, time of worship services change to Salem Church, Summerstown, 9 a.m., Knox, Lancaster, 10:30 a.m. and St. Andrew's, Bainsville, 12 noon. Celebration of the Lord's Supper will be held in each church on April 16.

BRIDE HONORED

Many guests were present at a miscellaneous bridal shower given at the Knights of Columbus Hall, Alexandria, in honor of Miss Diane Legros whose marriage takes place in May to Michael Cholette.

LOUGH & LEWIS
CHARTERED ACCOUNTANTS
37 Main St. N. Alexandria, 525-1585

McARTHUR BROS and MacNEIL LTD
FUNERAL DIRECTORS
Service has been a tradition since 1867
Parking on premises
LANCASTER LOCATION
Oak Street, Lancaster, Ont.
Tel: 347-2692 or 932-6300
CORNWALL LOCATION
428 Second St. E.
Cornwall, Ontario
Tel: 932-6300
FUNERAL DIRECTORS
Donald W. Derry—President
Alain Berger
Michael J. Sullivan 8-tf

TOWNSHIP OF LANCASTER
NOTICE OF HALF LOADS
Half loads are now in effect on all township roads until May 31st, 1978
Charles Larocque
Road Superintendent
12-2c

LANCASTER LUMBER and FUEL
LUMBER and BUILDING SUPPLIES
Tel. 347-3486 Lancaster
All types of fuel oil
DIESEL FUEL
All types of heating and construction contracts arranged
48-tf

EASTER PARADE
Romance DIAMOND AND WEDDING RINGS
Store Hours
Open Thursday till 9:00 p.m.
Closed all day Good Friday
and closed all day on Easter Monday 12-1c
Desrosiers & Hope
49 Main St. Alexandria Tel. 525-2339

ONLY 7 DAYS LEFT
Drawing Mar. 30, 1978
VOGUE'S
HONEYMOON TRIP TO
PARADISE ISLAND
BAHAMAS
Every bride who purchases her wedding gown at Vogue registers for this exciting trip!
DON'T DELAY ANOTHER DAY
VISIT VOGUE'S DREAM ROOM NOW
500 MONTREAL ROAD
CORNWALL • 932-1312

COME ONE COME ALL
Come and encourage the talents of our local young skaters at the
FESTIVAL ON ICE
of the
Alexandria Figure Skating Club
at the
GLENGARRY SPORTS PALACE
SUNDAY, APRIL 9th
at 2:00 p.m.
Admission—Adults $2.00, students $1.00
Tickets will be on sale at the arena on Monday, April 3rd, from 4 to 8 p.m.
Also at Tabagie St. Denis Newsstand starting April 4th
This ad sponsored by
Glengarry Transport Limited
Alexandria
12-3c

EASTER BUFFET
SUNDAY, MARCH 26, 1978
Starting 12:00 noon to 10:00 p.m.
Price Adults $7.95 Children $3.95
At The
LANCASTER INN
Hwy. 2 - 2 miles West of Lancaster
For reservations - Tel. 347-3084 11-2c

Ontario Foods
Why they should be the first ones to look for when you shop... And how you can find them.

Ontario's farmers give us some of the finest quality food products and some of the best food values in the world.

That's why Ontario's Ministry of Agriculture and Food has developed this new Foodland Ontario symbol to help you find them.

It will help you identify the superb Ontario-grown foods for sale at your store. Their value and quality alone are enough to make them 'best buys' on your shopping list. But there are other good reasons why you should look for this symbol.

Ontario's farmers and their families make up only 5% of Ontario's population. Yet our farm neighbours produce some 200 food commodities worth $3 billion a year. Like the rest of us, our farmers look for a reasonable standard of living for their hard work and often risky investment. In return they offer their Ontario neighbours a wide variety of high quality farm products at fair prices.

FOODLAND ONTARIO

We still import more food into Ontario than we export. Our trade balance would be much better if we consumed more of our own farm products. By doing so we could ensure a good livelihood for our producers. And we'd have increased activity and employment in our large food processing and retailing industries. We'd also assure the continued best use of our prime farmland.

The benefits are for all of us. We all have an investment in the continued good health of our agricultural economy. It's not just sentiment for our family farm heritage — it's plain common sense. We should protect and reinforce our investment in Ontario through our shopping choices. Buy the fine products of Foodland Ontario. Look for them wherever you see the Foodland Ontario symbol.

Good Things Grow In Ontario.

William Newman, Minister of Agriculture and Food
William Davis, Premier
Province of Ontario

PEOPLE on the MOVE

A busload of Alexandria Club Fraternity '73 and their friends were at St. Joseph's Oratory on Sunday. They attended both masses in the Palm Sunday service and the blessing for the sick.

Mrs. Fernand Lalonde is home after undergoing treatment in Kingston General.

Mr. and Mrs. James A. Wightman have returned to their home after spending a month travelling through the Southern States with stops in places such as New Orleans, Louisiana; Long Beach, Mississippi; Mobile, Alabama; Ft. Walton and Destin, Florida Panhandle, all on the north shore of the Gulf of Mexico; and a final two weeks in Delray Beach, Florida on the east coast.

Mrs. W. A. Delhey of Apple Hill is in Holland attending the funeral of her father who passed away suddenly Friday. She will stay in Holland with her mother for about three weeks.

Wayne and Rachel MacDonell and sons Steven and Peter, were guests on Sunday of Mr. and Mrs. Rene Seguin, Green Valley.



SALON DENYSE

56 Jean St. Alexandria

For appointment

Tel. 525-1037

11-3c

Approaching marriages

CAMPEAU—LANTHIER

Mr. and Mrs. Ernest Campeau, Dalhousie Station, announce the engagement of their daughter Ginette to Michel, son of Mr. and Mrs. Real Lanthier of Ste. Justine. The marriage will take place on Saturday, May 13, 1978 at St. Telesphore Church at 4 p.m.

CAMPEAU—BRABANT

Mr. and Mrs. Ernest Campeau, Dalhousie Station, announce the engagement of their daughter Joanne to Marcel, son of Mr. and Mrs. Ovide Brabant of St. Clet. The marriage will take place on Saturday, July 15, 1978 in St. Telesphore Church at 2 p.m.

KING—OUIMET

Mrs. Laurette King, Alexandria, wishes to announce the approaching marriage of her daughter Beverley, to Robert Ouimet, son of Mrs. Dolores Ouimet and the late Lionel Ouimet of Lochiel. The ceremony will be held June 3 in St. Finnan's Cathedral.

The Hub of Glengarry

Main St. Alexandria

FAMILY EASTER SUNDAY SPECIAL

EASTER HAM DINNER

complete with salad entree, dessert, and beverage adults 5.95 children 2.50

Restaurant and Dining Room

Open until 10:00 p.m. on Good Friday

For reservations Tel. 525-2264



Brian Sherratt Photography

RR2 Alexandria

Decorations are symbolic

Easter eggs have been decorated by the Ukranians since 988 A.D. Those with plant designs are symbolic of love and charity; a pine tree denotes eternal youth; hens and roosters are for fertility and the fulfilment of dreams.

Spring flowers—lilies, daffodils, jonquils and tulips—present the image of new life springing from dormant plants and roots.

Along with eggs and flowers, the rabbit and the lamb have for centuries symbolized the rites of spring. For this reason it is little wonder that these are the most popular themes of the thousands of Easter greeting cards exchanged among friends each year.

Germa to speak

Bud Germa, the "hard rock" nickel miner MPP from Sudbury, will be the guest speaker at the Annual Meeting of the Cornwall NDP Association on Wednesday, March 29 at the Parkway Hotel at 8:00 p.m.

The meeting will elect a new riding executive for 1978 for the Cornwall NDP Riding Association

YOLLANDE'S

Beauty Salon

Special on Perms

Tues., Wed., Thurs.
Open all day Wednesday

Tel. 525-2296

78 Main St. S. Alexandria



COULDN'T BE ANY BETTER—Jennifer Freeland, 14, of Maxville, received the perfect score of 100 per cent in her Western Conservatory of Music, London, introductory rudiments exam last week. Jennifer studies piano and music under the guidance of Sister Anne Sayborin of St. Margaret's Convent, Alexandria. The proud pianist is the daughter of William and Patricia Freeland. Royden Larocque, 11, of Glen Robertson received the very acceptable mark of 98 per cent in the same exam, and his sister Carol Ann had 75. They are the son and daughter of Mr. and Mrs. Gerard Larocque of Glen Robertson.

(Staff photo-Sherratt)

Initiation to be held May 28

by Evelyn Secours

The March meeting of the Daughters of Isabella was held in the K of C Hall with Vice-regent Rita Filion presiding, due to the illness of Regent Annette Desrosiers.

Many members were absent, some are still on vacation, others sick with the flu bug. Fernande Montpetit, our chancellor, opened the meeting with prayers. The slate of officers were called on by our Recording Secretary Germaine Boyer.

Projects by the club for the Nursing Home residents for the month of April are as follows: Anniversaries will be celebrated, also Easter goodies will be prepared for them. Every Thursday at 11 a.m., mass is celebrated for our elderly with the help of our members.

Eva Lefebvre with volunteers will be helping for the Blood Clinic which is to be held at Elda Roulea School on March 22.

Next meeting will be held April 19.

The old mill stream

We haven't heard yet but we would guess some of our local teachers got "shook up" down Mexico way on Saturday night. According to news reports, an earthquake tremor lasted one-and-a-half minutes in the Acapulco area . . .

Irish lineage or not, many a local soul enjoyed the Irish music and parties on the weekend. A "genuine" Irish native, Hazel Levere, columnist in the Record News, notes what it was like back in Ireland on St. Patrick's Day: "The radio never played Irish songs nor did the people wear green hats and say 'shure and begorrah'. In fact, between you and me, I never did hear an Irish person say that. It's what folks would like to think we say. And now that I'm away from my native land, I too have come to believe they do." . . .

Rae MacLennan who operated a service station for 18 years in Glen Robertson says he has no specific plans since he sold. "Just a whole lot of things to catch up on." If he is like the rest of us that will take some time . . . Mike and Aline Barbara, Dale and Deana, Jim and Jeannette Graham are vacationing in Florida. Grace MacMillan is "minding the store" . . .

Annette Desrosiers is recovering from a sore back after suffering a fall in her home . . . Gerry and Arlene Adams, Doug and Carol Baxter, Norm and Marielle Carriere who spent a holiday in Guadaloupe say it is not the place to go for a cheeseburger at $6.50 per . . ., Bonnie MacDonald and Sandra MacCuaig are currently in Vancouver visiting their sister Heather and hubby Mel Wilson.

Maurice Sauve and Louis Lafrance were planning on a trial run of the Raisin River last weekend but had no ice-breaker for the front of their canoe . . . With the Glengarry News Cup play approaching, players would do well to remember Steve Gorman, 18-year-old Kemptville youth who crashed into the boards in a Morrisburg game about a week ago and is now in Ottawa Civic paralyzed from the neck down . . .

The Glengarry Historical Society is planning to contribute an item to the Glengarry Museum in Dunvegan in memory of Mora MacLeod. Mora was curator at the museum for several years and was responsible for much of the success of the museum in its founding years . . .

COMRIE, BLAKELY & CRAIG

Chartered Accountants

Alexandria, Ontario

45 Main St. Tel. 525-3353

Other offices in Cornwall and Morrisburg 44-tf

Gaiety

THE BEST IN SCREEN ENTERTAINMENT

Wed. to Sat.
March 22 to 25

"The Silver Streak"

Gene Wilder, Richard Prior

—ALSO—

"Mother, Jugs & Speed"

Bill Cosby, Raquel Welch

(Recommended as Adult Entertainment)

Sun. to Tues.
March 26 to 28

"Mr. Billion

Terence Hill, Jackie Gleason

—PLUS—

"Kenny and Company"

Dan McCann, Mike Baldwin

(Recommended as Adult Entertainment)

Wed. to Sat.
March 29 to April 1

"A Bridge Too Far"

Robert Redford, Gene Hackman, Ryan O'Neal, Sean Connery, Michael Caine, James Caan

(Recommended as Adult Entertainment) 12-1c

One Showing: 8:00 p.m.

Jewelry FOR Easter!



- Repairs to all jewelry and razors
- Full line of gold jewelry • Rings
- Charm bracelets and Charms
- Jewelry • Watches

See us first for a fine selection of wedding sets, engagement rings, and wedding bands

We do engravings

Bruno Pigeon

Jeweller 9-tf

13 Main St. Alexandria Tel. 525-1518

The promoter of The Charlie Pride Show THE JACK ROBERTS AGENCY has announced a 10 p.m. Charlie Pride Show March 31, 1978

Please note, no exchanges or refunds from the first show to the second show

THE CHARLIE PRIDE SHOW

FRIDAY MARCH 31, 1978

10 p.m.



$6.75

$7.75

Featuring CHARLIE PRIDE & THE PRIDESMEN with Special Guest Stars Dave & Sugar

CORNWALL CIVIC COMPLEX

100 WATER ST., CORNWALL, ONTARIO

(613) 938-9400

Drop in at The Bootique for shoes and handbags To match your new Easter outfit



Spring and summer shoes and sandals arriving daily





The Bootique

25 Main St. South

Tel. 525-2934

12-1c

— SHOES—BOOTS—HANDBAGS—



Easter Greetings From Fritz'

The Easter Bunny has brought us some delightful specialties from Europe

Let us help make Easter a special time in your household

OPEN until 9:00 p.m. on Thursday, March 23

CLOSED Good Friday, March 24

PLEASE NOTE: We shall be closed from March 27th to April 4

FRITZ

FINE FOODS and DELICATESSEN 12-1c

34 Main St., South Alexandria Tel. 525-2746

Topped $20 million in '77

Over $20,000,000 was loaned to Eastern Ontario farmers by the Farm Credit Corporation during 1977 with $6,525,600 of that amount going to farmers in Stormont, Dundas and Glengarry.

Stormont farmers received 21 loans totaling $1,809,300; Dundas farmers received 24 loans totaling $2,169,900 and Glengarry farmers received 28 loans for $2,546,400.

The total loans amounted to double that of 1976 when borrowing was restricted due to lack of funds within the FCC.

Information was released by District Supervisor Greg Allen, responsible for offices located in Ottawa, Cornwall and Kingston, serving 13 counties and the Islands in Eastern Ontario.

"Since the government is on a financial restraint program, it is expected that the funds available to the Corporation in 1978 will be similar to 1977. We do not expect to have sufficient funds available to meet the demand from farmers," said Allen.

"Well established farmers who have a high net worth and strong repayment capacity will be advised to borrow from other sources. The Farm Credit Corporation will give priority to competent young farmers who can establish a need and to farmers who must modernize and enlarge their units to remain viable."

In addition to mortgage loans, the Corporation also makes syndicate loans to joint groups of three or more farmers who can work co-operatively to overcome the high cost of individual ownership of machinery, buildings and installed equipment that can be shared to mutual advantage.

Stay off trails

All snowmobile trails are closed for the season, we have been notified by officials of these clubs, and people are to take note that they ride at their own risk.

The trails are now full of soft spots, creeks are open and people would be well advised to stay off them, spokesmen say.



FINALISTS FROM LAGGAN—This foursome and their coach will be entering the school science quiz to be held April 8 at St. Lawrence College. From left, coach and teacher, Peter Steiche, Randy MacLeod, Ralph Pichie, Kelly Epp and Kenny Partington.

(Staff photo-Sherratt)

Maple syrup time is coming

The bustle of activity in the Crysler Park Sugar Bush announces that Spring is just around the corner again.

The demonstrations of North America's oldest industry are being geared up to welcome visitors for another year. Already the sugar bush at Crysler Park just six miles east of Morrisburg off Highway 2 has hosted over 200,000 visitors since it was opened in 1964.

Here young and old alike can experience what it was like for the Indians and early settlers to gather sap and boil it to make maple sugar, their only source of sweetner. A series of exhibits in the bush shows the development of the industry from early times to present day. To complement these exhibits, there is an audio-visual presentation weekdays from 9:30 a.m. to 2:30 p.m. in the lower level of the Upper Canada Restaurant, commencing March 28.

Again this year the Upper Canada Golf Course Club House Lounge commencing March 18, will be open on weekends serving pancakes, hot drinks and snacks between 11 a.m. and 5 p.m. Maple syrup and maple sugar will be sold at the Upper Canada Village Store as well as at the Crysler sugar camp.

There is ample parking at the entrance to the sugar bush on Upper Canada Road and, on weekends, there will be a horse-drawn wagon to carry visitors to and from the bush. There is no charge for visiting either the sugar bush or viewing the audio-visual presentation. But remember, the weather is one of the most important, if unpredictable, factors with the best "sap weather" having clear, frosty nights and mild days. Generally these conditions last until about mid-April. A telephone call to the St. Lawrence Parks Commission (613) 543-2951 will provide up to date details.

Dehorning calves when young

by Dennis McKnight,
Lecturer, K.C.A.T.

It is recommended that dehorning be practised on calves rather than yearlings. Calves are easier to hold and control than older animals and the methods of dehorning calves make the job less disagreeable. In addition, the setback from the operation is not as severe and there is practically no danger of a calf dying such as occasionally happens with older animals because of bleeding or infection.

Caustic or other chemicals, electric dehorners and gougers are common methods of dehorning calves. Using caustic or other chemicals kills the horn cells in the button-like rudiments of horns on the calf before it is ten days old. There are various materials in different forms on the market, such as caustic sticks, pastes, or liquids, and the directions of the manufacturers should be followed with all these materials.

The use of an electric dehorner is recommended for calves from four to six weeks of age. The dehorner is similar to a high temperature soldering unit with the iron round and hollow at the end. The cost of these instruments varies from $15 to $30.

Gougers or Barnes dehorners are recommended for use on calves under three months of age because the horns at this age are developing and are not attached to the bony structure of the head. The broader age range means more calves can be dehorned at the same time. These instruments have a sharp edge which gouge out the horn button.

Whichever method is chosen, if the job is done thoroughly and at the right age, the calf will develop an attractive but wide poll.

Fernand Duval died in 46th year

Glengarry lost a great man, father and humanitarian March 11 when 45-year-old Fernand Duval died at Hotel Dieu, Cornwall.

Mr. Duval lived for many years in Glen Robertson and moved to Lochiel St., Alexandria, approximately two years ago.

He was born May 7, 1932 in Vankleek Hill, the son of Yvette Lacroix and her late husband, Omer Duval.

Left to mourn is his wife Pauline Deguire. He is also survived by three sons and three daughters. Paul, Claude, Yvon, Carole, Linda and Diane.

He is survived by four brothers and a sister. Rene of Charlemagne, Laurent of Hawkesbury, Alcide of Alfred, Omer of Glen Robertson and Mrs. Marcel (Hazel) Cardinal of Glen Robertson.

Service was held March 14 at Sacred Heart Church. Interment will be in the spring in Glen Robertson.

Pallbearers were members of the Nativity Guards of Cornwall.

Duval served with the Canadian Army from Jan. 1952 to Aug. 1970 when he was given a medical discharge. He served in Korea, Japan, Germany and the Congo and gained the rank of Sergeant during that time.

He joined ARC Industries staff as a volunteer worker two years ago. His co-workers and trainees formed a great attachment for Fern and sought his fatherly advice on a wide variety of subjects.

A credit to his community and his family he will long be remembered.

Good times are comin' on the Cat

The '78 Cats are at

Bourgon Body Shop

St. Telesphore

Tel. (514) 269-2133

37-tf

Jag 3000 reg. $1,871 spec. $1,599

DIRECT FROM MAPLE LEAF GARDENS

Garden Bros. 3 Ring

CIRCUS

CORNWALL CIVIC COMPLEX

100 Water St., Cornwall, Ontario

Sunday, April 9th, 2 p.m. and 6 p.m.

Monday, April 10th, 8 p.m.

$4.50 and $5.50

Special school show, April 10th, $2.25

[613] 938-9400

Canada's Circus

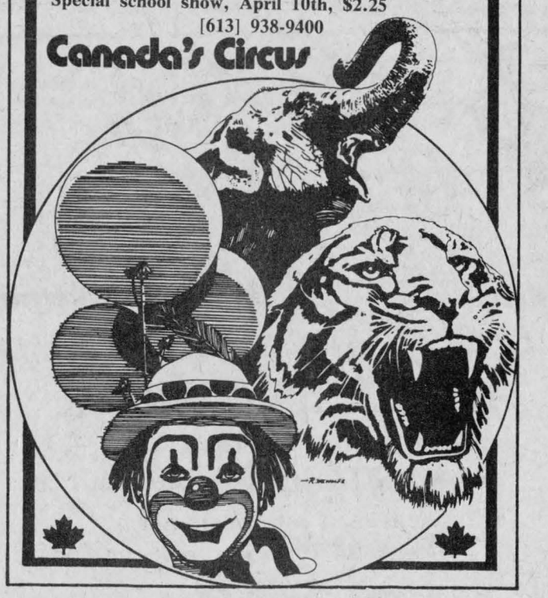

Weekend Specials March 22-23-25

OPEN THURSDAY EVENING

Legrade Smoked PICNIC HAMS lb..89

Ready to serve—Skinless, Shankless and Defatted SMOKED HAM Whole or Half lb. 1.29

Ready to Serve Center Cut SMOKED HAM lb. 1.59

Legrade Midget C.O.V. COTTAGE ROLLS lb. 1.69

Legrade Ready to Serve C.O.V. DINNER HAMS 2.49

Legrade No. 1 C.O.V. BACON 1 lb. pkg. lb. 1.69

Frozen UTILITY CHICKENS 6 to 7 lb. lb. .89

Fresh Fruits and Vegetables

We Have Fresh Veal, Butterball Turkeys and Frozen Chickens

MELOCHE & SABOURIN

We reserve the right to limit quantity

TEL. 525-1295 ALEXANDRIA

LIONS 300 CLUB

WINNERS

$100 Each to:

DRAWk #12

293 Lucie Brazeau

253 Lise Choquette

295 Richard Vaillancourt

BINGO

EVERY WEDNESDAY

7:30 p.m. BONNIE GLEN

16 REGULAR GAMES 5 BIG SPECIALS

★ Including Midway Special and big Share the Wealth

BIG MAX JACKPOT $500

★ In progressive numbers with a $200. Consolation Prize

5 EARLY BIRDS

★ Early Bird Games 7:30 p.m.

★ Regular Games 8:00 p.m.

★ Bring this ad for special 5¢ Lap Board (4 cards)

★ Auspices of the Glengarry Touch Football League

TONIGHT ONLY

Lucky bucks honoured for $175 in prizes Guaranteed seats for the first 300 only

FREE Bus service provided from Mill Square to the Bonnie Glen

Beginning at 6:30 p.m.

No admittance to persons under 16 years of age

10-1c

A Thumper Of A Special

This Fri. Sat. Sun.

A Mr. Hamburger;

A double decker burger with cheese dressed the way you like it

Fresh lettuce, tomatoes, onions, pickles etc.

.99 reg. 1.19

HOP A LONG TO

MR. HAMBURGER

FOR TAKE OUT CALL 525-3266

52 Main St., South Next to the Pet Store (with the rabbits in the window)

12-1c



THE UNITED CHURCH OF CANADA

GLENGARRY EAST PASTORAL CHARGE SERVICES

Good Friday

Alexandria 10 a.m.

Easter Sunday

Alexandria 11 a.m.

Rev. Jas. H. Thompson, Minister

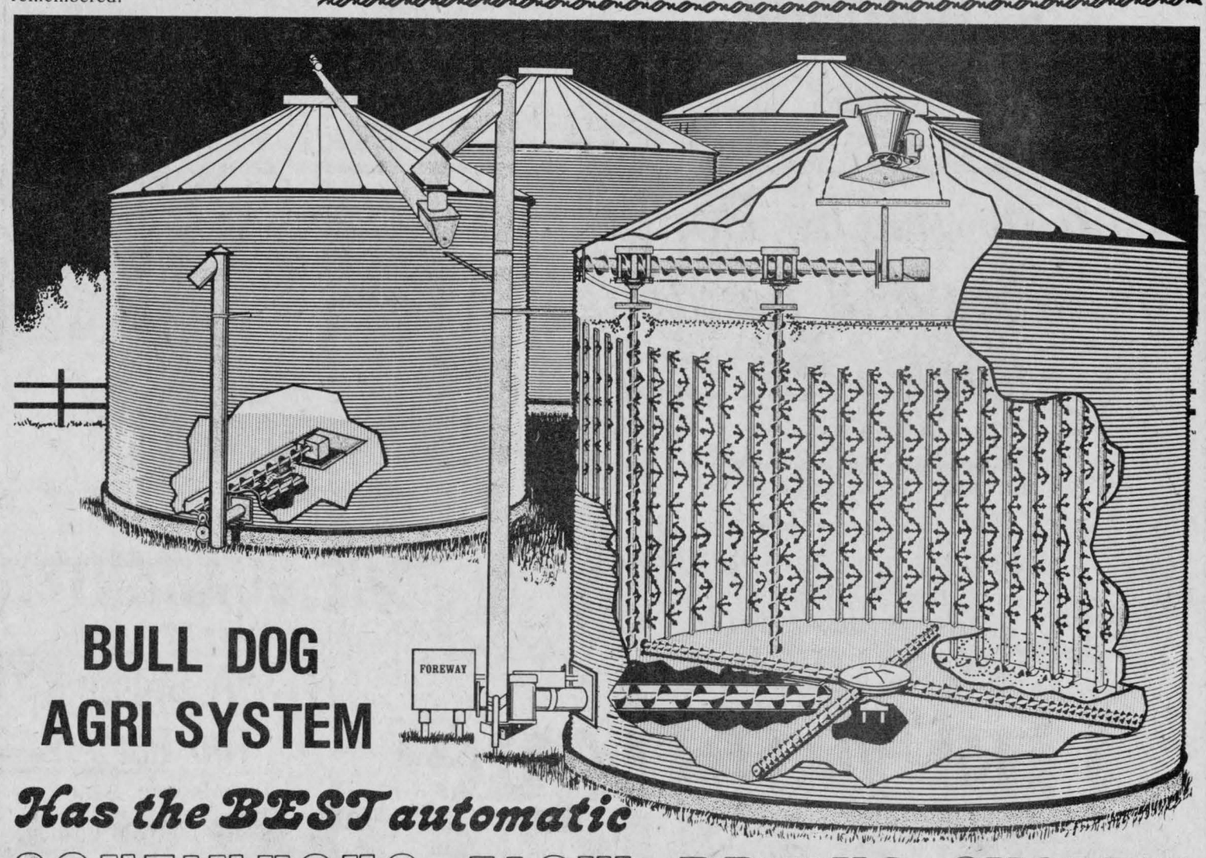

BULL DOG AGRI SYSTEM

Has the BEST automatic

CONTINUOUS FLOW DRYING SYSTEM

For free estimate contact

HUGH BOUGIE TEL. 347-3113 Williamstown

12-1c

Discuss peace and kindness

The Moose Creek WI met in the Sunshine Club room with fifteen members and three visitors. President Mrs. J. Boyle was in the chair for the opening exercises.

The roll call was a Valentine verse. The Easter basket tickets are doing well and will be drawn at the March meeting.

Mrs. W. Montcalm and Mrs. G. Emburg, the conveners of resolutions, conducted the program. The motto, "Peace and Kindness, the Key to Happiness." A paper on this was written by Mrs. Emburg's daughter, Joanne and read by Mrs. C. Walton a former member who was visiting. Mrs. Montcalm also spoke on the motto.

A reading by Mrs. Montcalm "Bones." Resolutions were drawn up and conveners will send them to the District. A page was read from the Handbook.

A contest conducted by Mrs. Emburg "Test your wits" was won by Vivian Valley. A crossword puzzle on nutrition was won by Florence Gentles. Door prizes were won by Mrs. E. L. Blair and Mrs. C. Walton.

A social hour and a delicious lunch was served by the conveners.

The March meeting will be under the convenership of Mrs. J. Boyle and Mrs. Helen Emmell

PARKWAY B.B.Q.
RESTAURANT
AND
COSY INN
DINING LOUNGE
25 Main St. South
EASTER SPECIAL
Roast Beef and Roast Turkey 3.75
Children under 8 Half Price
Saturday Music by Vern and Irene
FREE DELIVERY ON TAKE OUT ORDERS
525-1227

Neighborly News From Round the County



Glen Sandfield

Mrs. Lorna Chapman
874-2408

(Intended for last week)

An opportunity for area girls from six to 16 years of age, is being offered by Mrs. Peggy James of Chambly, to attend majorette classes here in Glen Sandfield hall. Registration is to take place March 25 from 1-5 p.m. At the completion of the class program, a concert would be presented. French classes could be arranged, also, if there are enough applicants.

Think how they would dress up carnivals and parades and baton twirling and the dance routines are good exercise too.

Information may be obtained from me or Mrs. T. Brown at 874-2927. Mrs. James is to take just travelling expenses from the proceeds and the rest will be channeled into local projects. We will be looking for your daughters on Saturday afternoon, mothers. Hope to see you then! There is a chance for your girls to enroll for tap dancing classes too, if they are interested.

PARDON, OUR SLIP IS SHOWING

In the last column, a quote from Reeve Alex MacDonald came out a bit differently than we had intended. Certainly it is the "reckless drivers" that concern us at the crossroads. "Wreckless drivers" (as written) are just what we have in mind for our future. The petition is still growing—don't forget to stop at Clifford Bickerstaff's store and sign it. Some people have the idea it is too late, but it hasn't gone yet. It will go, but not until everyone has had the chance to sign. Let your views be known. Don't leave it up to me alone, but show that you are behind me by writing the council or this paper. Put your signature on the line. State your needs firmly and stick to it. Together, we will have a safer intersection, and school bus stop. We need to protect our children and pedestrians, and who needs another totaled vehicle because of apathy? Come on folks, get out and sign . . .

TOOK PART IN PRAYER SERVICE

The ladies of Glen Sandfield United Church were participants in the World Day of Prayer Service among the other invited groups, at St. Columba Presbyterian Church, Kirk Hill.

Most of our members attended, and many took active part in readings and in music. We certainly enjoyed the warm hospitality we received, and all were just inspired by the wonderful talk given by Miss Kay MacCrimmon about all the places she has seen and about those whom she has taught. She carried us "round the world with her and every one was enthralled."

Our hostesses served delicious refreshments after the service, and a social hour followed. On behalf of all, thank you for a most pleasant and worshipful afternoon.

VISITED MacMILLANS

Mr. and Mrs. Real Seguin were up to see Mr. and Mrs. Douglas MacMillan in Vernon recently after a seven-year absence from their neighbors. It was a grand reunion, but they found Mrs. MacMillan not too well, having just recently fallen down some steps. Though she was up and about, arthritis is making walking very painful for her. She was soloist for a long time here. They both worked for the church enthusiastically, in the choir, and she in the UCW too and in any way possible. Let us remember them in our prayers.

HAD GOOD EUCHRE PARTY

The euchre party was held last Wednesday evening, with eight tables in play. Hosts for the evening were Lloyd MacLennan and Ronnie MacLachlan. Men's first prize was taken by Billie Hambleton and ladies' first prize was won by Lucie Brunet. The draw was taken by James MacCallum. A tasty lunch was served by the ladies and a good time was had by all. Next euchre night, March 29. Be looking for you.

Laggan

Mrs. Alex MacCuaig
525-3317

Mrs. Norma Tenger, North Bay, was a recent weekend guest of Mr. and Mrs. Mervyn MacDonald.

On Thursday, Miss Annabel MacMaster called on Mr. and Mrs. D. J. MacMaster.

Alexander MacLeod, Dalkeith, visited with W. D. MacNeil on Sunday.

Last week Murray Campbell, Mrs. Archie MacGillivray and Mrs. Robert Campbell visited with Mr. and Mrs. Alex F. MacLeod, Toronto.

GOOD CARD PARTY

An enjoyable evening was spent at the school, Thursday evening when euchre was played at 18 tables. Winners were: Ladies, Mrs. Mae MacDonald, Mrs. A. Leduc, and gents, Gerald Robinson and Norman Stewart. Door prize, W. B. MacNeil. Special door prize of two tickets to the concert on April 6, Alfred Harkins, Fournier. Lunch was served under the convenership of Mrs. Morlin Campbell and Mrs. Robert Campbell. A social hour was enjoyed by everyone. The next euchre is March 30.

MIRACLE SERVICES
TO BE HELD AT
Glengarry District High School
Wednesday, March 29th
8:00 p.m.
Conducted by Walter Green
Non-Denominational
12-1c

Mrs. McKercher hostess to Knox UCW March meeting

The United Church Women of Knox United Church, Moose Creek, held their March meeting in the home of Mrs. Gordon McKercher with the president, Mrs. Chester Valley, in the chair for the Easter Service.

The service was opened with a poem read by Mrs. Valley reminding the members that all petitions in The Lord's Prayer were for "our" and not "my." Mrs. Harry Valley Jr. gave a paper on "Calvary's Insurance and Reassurance." The hymn "Breathe on Me, Breath of God" was sung. The Scripture lesson taken from St. Luke: Chapter nine was read by Mrs. Hilda McRae.

"Love at Easter" was the thought of the prayer given by Mrs. Chester Valley. The miracle of life was portrayed in the reading "A talk by Tulip" given by Mrs. Elmer McDermid. The poem "Love from the Cross" was read by Mrs. Chester Valley, followed by singing the hymn "Jesus keep me the Cross." An interview with St. Peter was given in dialogue form by Mrs. Chester Valley and Mrs. Gordon McKercher.

The missionary report on the work of United Church missionaries in Africa, Jamaica, and Canada Northland was outlined by Mrs. McKercher.

Mrs. Chester Valley presided for the business period and reminded members of several coming events in the church and presbytery. Mrs. Hilda McRae invited the members to meet in her home for their meeting on April 18.

Lunch was served and a fellowship hour enjoyed. Mrs. Elmer McDermid expressed the appreciation of all present to the hostess of the evening.

Moose Creek

Miss Mary Ellen Robertson and her brother, Billy Robertson of Kenora, are spending their vacation with their sister, Mrs. Kerry MacIntyre and Mr. MacIntyre, "The Manse."

Mrs. Arthur Radbourne and her daughter, Miss Nancy Radbourne and Mrs. Mulligan, all of Ottawa spent a day recently with Mrs. E. L. Blair.

Robert McVeety of Kingston spent last weekend with Mr. and Mrs. Kerry MacIntyre.

Mrs. Norman McCuaig returned to her home on Friday having been a patient in hospitals for three months.

Mrs. Bella Watt of Guelph and Mrs. Margaret Stevens of Ottawa spent a couple of days at their old home here.

Mr. and Mrs. John A. McLean and family of Calgary are spending a week vacation with his parents, Mr. and Mrs. Alex McLean. Gordon McLean of Toronto spent the weekend with his parents, Mr. and Mrs. McLean.

Mr. and Mrs. Eamon Boyle and family of Northern Ireland and Seanmus Boyle of Vancouver, B.C., are spending their vacation with their parents Mr. and Mrs. James Boyle.


START A NEW SEASON
with a new
Spring Dress
or Pantsuit
We carry a
complete line of ladies' wear
Store Hours
Mon. and Tues.—9:00-6:00
Wednesday—Closed
Thursday and Friday—9:00-9:00
Saturday—9:00-5:00
VIAU'S
LADIES WEAR
Green Valley, Ont. Tel. 525-2992

KEEP YOUR DRIVING TROUBLE-FREE
We have thousands of Authentic G.M. Parts on hand and experienced G.M. personnel ready to serve your motoring needs
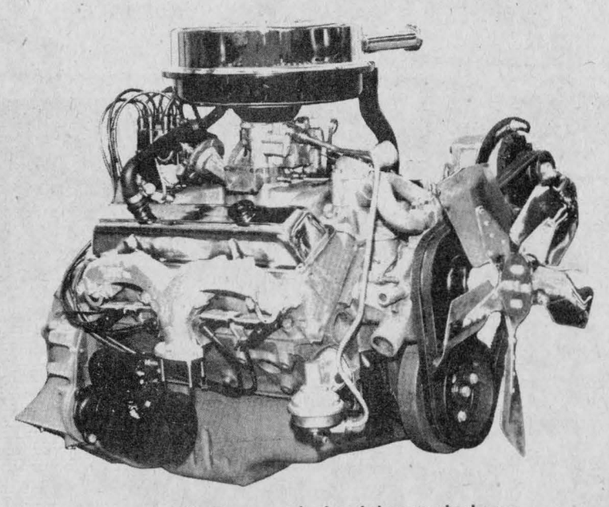
Not over-worked and then worked over
Avoids tie-ups and down-time
Eliminates come-backs
Assures customer satisfaction
G.M. Replacement Engines

Our 8 service bays are fully staffed by factory-trained G.M. technicians using up-to-date equipment to keep your car running trouble-free

While your car is being serviced, relax in our spacious waiting lounge
Courtesy cars available
WE GUARANTEE SATISFACTION
FREE Estimates on all Repairs
FREE CRISPROOFING ON ALL G.M. CARS
Credit Terms Available
WE DELIVER
RAPID SERVICE
PARTS GM SERVICE
master charge
CHARGEX VISA
GLENGARRY MOTOR SALES
Parts and Service Departments
Highway 34, South
Alexandria
Tel. 525-1480

The GDHS Newsline

by Susan McLaughlin

TOOK 11 GOLD MEDALS

The girls' gymnastics team represented GDHS very well at an invitational meet which was held in Plantagenet on Friday, March 10. Six other high schools participated in the meet, providing some great competition. Every school except GDHS sent both a boys' and a girls' team. GDHS sent only a girls' team, consisting of 15 members in all. They did excellently, capturing 11 gold medals.

In the junior division, Debbie O'Connor earned two gold medals, while Francoise Beauclair received one. Lise Belanger, Ann Stewart, Ginette Poirier, and Lucie Poirier, all won gold medals in the intermediate division.

In the senior division, Valerie MacLachlan won two gold medals and Ann Morris earned one. Although all members of the gymnastics team did not win gold medals, they all won some ribbons. The girls will now advance to the SD&G competition, which will be held at CCVS in about three weeks, although the exact date is not known yet.

Coach Jackie Fraser thinks the competition will be much stiffer, but GDHS has a good chance of doing well. We have a girls' gymnastics team that we can be very proud of!

VOLLEYBALL

On March 14, the midget girls' volleyball team travelled to General Vanier, where they participated in a tournament with five other district high schools. Led by their captain, Elaine MacDonald, they placed third out of six teams.

In their two games against CCVS, they won both games, getting off to a fine start. They were also victorious over Osnabruck and St. Lawrence, winning two games against each school. GDHS beat Osnabruck with scores of 15-4 and 15-10, and defeated St. Lawrence with scores of 15-4 and 15-1.

Unfortunately, they weren't as successful with General Vanier and La Citadelle. They won their first game against General Vanier with a score of 15-3, but they were defeated in the two remaining games. Competing against La Citadelle, they were defeated by scores of 15-5 and 15-10. Their luck didn't improve in the semi-finals, when they lost their two games in a hard-fought battle.

The outstanding server of the tournament was Frances Oeggerli, with Lise Bourbonnais, Donna Clark, and Rena Seguin being named the best players. The outstanding players at the net were Susan Gauvreau and Elaine MacDonald. Although not as successful as they would have liked to have been, the girls represented GDHS well, thanks to their coaches, Sheila Danaher, Bonnie Maclaren and Fran Kelly.

SLAVE DAY

Slave Day turned out to be a great success, due to the large number of students who participated. The results were the same as the results of the last Slave Day, which was held two years ago. The girls brought in the largest amount of pennies, earning the right to control the boys for a day. The pennies which were collected will all be donated to the Heart Fund.



MAKING PLANS—Members of St. Finnan's Youth Group are busy preparing part of the Good Friday church service in the cathedral. Their presentation will consist of an audio-visual showing of the way of the cross. Members of the group are, from left, Janet Taillefer, Bonnie Maclaren, Mona Lawson, Sister Kathryn Cameron, Madeleine Huot, Debbie McKinnon, Liz Maclaren, Helen Morris, Lorraine Huot and Nicole Lemieux. (Staff photo-Sherratt)

Requests information for book

Stephen Gill of Vesta Publications and President of the Cornwall Branch of the Canadian Authors Association has received a letter from Mr. A. E. Perry from Kamloops, British Columbia, asking for his assistance to find material about his grandfather Alfred Perry, who lived in Montreal about one hundred and thirty years ago. An account of his life, expressing his loneliness and about Indians and the rough weather, appeared in the Montreal Witness on Friday, the 5th of June 1868. Mr. Gill has a copy of that article.

A. E. Perry found a part of the diary of his grandfather when the remains were moved from the Island of St. Ignace, Lake Superior, to Brockville.

Mr. Perry needs this information for Donald Baird from Pointe Claire, Quebec, who is writing a book about Mr. Perry's grandfather. Also he needs information about a fire engine that his grandfather and his uncle had invented and were awarded a gold medal for in 1855. A picture of that engine is with Mr. Gill.

Any information about life of Alfred Perry and whereabouts of his invention will be properly acknowledged and services compensated by his grandson, now living in Kamloops, B.C. Please write or phone Stephen Gill (932-2135), Box 1641, Cornwall, Ontario K6H 5V6.

Old age security payments to rise

Increases in the Old Age Security pension, Guaranteed Income Supplement and Spouse's Allowance, effective in April, 1978, were announced today by Health and Welfare Minister Monique Begin.

Increases in Old Age Security pension and Guaranteed Income Supplement payments represent the eighteenth quarterly escalation based on the cost of living, as provided for in the Old Age Security Act.

The new monthly total at the single rate for persons receiving both the basic Old Age Security pension and maximum Guaranteed Income Supplement will be $266.54.

For a married couple, both pensioners, the combination of the basic pension and maximum supplement will provide a payment of $508.46 for the couple monthly.

The basic Old Age Security pension will rise in April to $156.66 from the present $153.44.

The Guaranteed Income Supplement is paid to pensioners whose income, apart from the Old Age Security pension, is limited. The amount of the supplement varies in relation to the amount of income.

The maximum Guaranteed Income Supplement for a single person, or a married person whose spouse is not a pensioner and is not receiving a Spouse's Allowance, will go up in April to $109.88 from its current $107.62. The maximum supplement for a married couple, both pensioners, will increase to $97.57 each from $95.56. Added to the basic pension, this will give each married pensioner $254.23 monthly, or a total of $508.46 for the couple.

The Spouse's Allowance is paid to persons between 60 and 65 years of age who are married to Old Age Security pensioners and meet residence requirements. Entitlement to a Spouse's Allowance, and amount paid, is based on yearly income.

The maximum Spouse's Allowance will increase to $254.23 from $249.00. The maximum Spouse's Allowance is made up of an amount equivalent to the basic Old Age Security pension and the maximum Guaranteed Income Supplement at the married rate.

MacLennan's Service Station
GLEN ROBERTSON

We wish to take this opportunity to express our thanks to the many customers and friends who patronized us for the last 18 years.

We would also like to wish Wayne Brunet, the new owner, the best of luck and continued support from our former customers.

12 1p **RAE MacLENNAN**

PHOTO "MELANIE"
525-1165
Raymond Legault, Photographer



PHOTOGRAPHY
with a personal touch!
WEDDINGS
PORTRAITS GROUPS
11-2c **SPORTS etc.**

We have an excellent selection of frames.
We also do custom framing

Caisse Populaire Alexandria Ltée

Your Caisse Populaire is presenting for its members, a play entitled "Le temps d'une vie" on Thursday, April 6th at St. Lawerence College.

Tickets are available at your Caisse Populaire for $1.00 including transportation.

For more information call 525-2141 and ask for Elaine

Menard & Son
ELECTRIC MOTOR REPAIRS
11 Mill Square Tel. 525-2173

Service of water pumps
Repair of Sunbeam cow clippers
Sales of Jacuzzi and Beatty jet pumps



51-tf

Res. 933-7428 Bus.932-8388

R. Filion Jewellers

Diamonds, watches, watch repairs, gifts, trophies, engraving

604 Montreal Road Cornwall, Ont.

29-tf

AUCTION SALE

AT EAMERS CORNERS
PROPERTY OF PHILIP BAKER and MRS. H. JOHNSTON
HOUSEHOLD EFFECTS and ANTIQUES
H. BROWN AUCTION BUILDING

Saturday, March 25

starting at 10:30 a.m.

Partial listing includes: Complete dining room set; table and 6 chairs, buffet and china cabinet; armoir; chesterfield with chair, arm chair, kitchen set with chairs, bedroom suite, dressers, men's bureau and vanity; wooden desk with swivel chair; commode with towel bar; 2 electric ranges; fridge, washing machine; ¾-bed with box spring, carpets; TV, dishes, pots and pans, carpenters' tools. Many other articles too numerous to mention.

TERMS—CASH

Auctioneer's Note: Some fine antique pieces in the sale.
HAROLD BROWN, Auctioneer.

12-1c

THE MARCH 6th. WINNERS

THE CASH FOR LIFE LOTTERY

$100.00 CASH A MONTH FOR LIFE 0439828

Results of the March 6th. 1978 Weekly Draw

$25.00 CASH PRIZE WINNERS

0185393	0423835	0546761	0755645	0955216
0187516	0425356	0549717	0762830	0956031
0196270	0428075	0627545	0766164	0956814
0208397	0434023	0629345	0850222	0963020
0209960	0435031	0630665	0851704	0971129
0215047	0435493	0631824	0851763	0971649
0297364	0436621	0640516	0854427	0974793
0298068	0436627	0643044	0854922	0977328
0300205	0437595	0645577	0862055	0977390
0301740	0438106	0646367	0863266	0984536
0307251	0438425	0646769	0866970	0985809
0314539	0514908	0650199	0868741	0987310
0318256	0515286	0659728	0868855	1064657
0326198	0516598	0717488	0868956	1066112
0404573	0529419	0739572	0870379	1067970
0405456	0535138	0746372	0870678	1070109
0416325	0535271	0747234	0875344	1082116
0418168	0544026	0748418	0876447	1089289
0420539	0544858	0750102	0877039	1089719
0421430	0546149	0755430	0877218	1091597

ALL TICKETS ARE ELIGIBLE FOR THE GRAND PRIZE DRAW, MAY 6, 1978

12-1c *Buy your "next weeks" draw ticket now! with two chances to win!*

SPONSORED BY THE ONTARIO ASSOCIATION FOR THE MENTALLY RETARDED

GUARANTEED 5-YEAR INVESTMENTS

9 1/2%

CITY SAVINGS AND TRUST CO.
No fee of any kind charged
(Member: Canada Deposit Insurance)

LOCAL AGENT:
RAYMOND ROCHON
132 Main St. S. Alexandria, Ont.
525-2047

7-tf

CO-OP

PRE-SEASON SPECIAL
"THE 2549 LINE"
100% PURE SISALANA FIBRE
11.95
PER BALE
CASH & CARRY



"THE 2549 LINE"
100% PURE SISALANA FIBRE

- 10,000 ft.
- 300 lbs. Average Tensile Strength
- 135 lbs. Average Knot Strength
- 40 lbs. per Bale

PRICES IN EFFECT UNTIL MARCH 31, 1978 OR WHILE SUPPLY LASTS.

CHARGEX master charge

UCO UNITED CO-OPERATIVES OF ONTARIO
ALEXANDRIA
Tel. 525-2523 or 525-1924

Martintown Rumor Mill

Art Buckland—528-4261

The recent full page newspaper ad by Ma Bell hit me with that emotion one feels when given a lovely birthday tie, and the bill for it at the same time. That is, an instantaneous feeling of pleasure, surprise, shock and disbelief.

I was pleased to read that we have one of the world's lowest monthly rates, but I had feelings of compassion for the countries on higher rates. Ours has increased six fold in the recent past. Then a thought occurred that perhaps this is an old ad.

"You get a lot more than just a telephone." Doesn't that say it all? Not that we asked for any more; we really didn't need the neighbor's three young children answering our ring; we didn't ask for the birds and the lightning and the Russians to cut off our connections; we didn't ask for an extension phone that doesn't ring.

I was surprised to hear that as the ad stated, "You get people like Murray up a cold pole at 5 a.m." I don't know about you but certainly that was never my intention when I asked for a phone. I'll even pay extra to get him down.

Then they told us that "you get Carla who can still smile after 15 people tell her what she can do with her telephone." Poor standing Carla, and there must be hundreds like her at Bell Telephone.

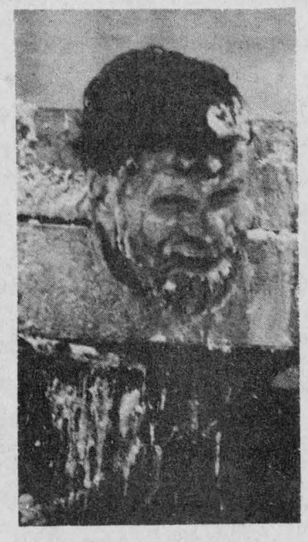

We are grateful to the Cornwall Weekly News for this photo of Art Buckland taken by Thomas Kearney at the St. Lawrence College pie-throwing contest.

The ad continues:

"You get 53 million miles of wire and cable, just in Ontario and Quebec." Little wonder we're in a mess with Bell Tel.

"You get telephones that work when other things don't and vice versa.

"You get Vancouver in seconds" even when you don't want it. Alexandria takes a little longer.

"You get breakthrough research that puts 4,000 voices on a tiny glass hair." But why all on my line?

And finally, you get the Bill Bill Telephone commitment.

Bill's bull had a ball with Bell when lightning dropped the telephone lines in the barnyard.

You have to give credit where due though. This year's new book has progressed from microscopic type to magnifying glass type; with a cover of familiar looking flowers with unfamiliar names.

There was a farmer in Glengarry South who was jealous of the obscene calls his city cousin was getting. He told Bell that he'd pay more to get in on them. No matter whether the phones work or not, Bell keeps people talking.

RUSSIANS APPRECIATED

The Russians came, sang, and stole our hearts away. The Moscow Chamber Choir gave a marvellous performance last week in Cornwall's Aultsville Theatre. Such discipline, such beautiful endings. Glengarrians Velma Franklin, Mr. and Mrs. Walters, and Ian McMartin were among the 400 in attendance.

CONTEST PROGRESSING

My contest continues: Compose as may English words as you can, using the words "English" and "French." The entries are coming in now. (Mail to me at Glen Falloch, Ont. K0C 1S0.) The contest will go for another two weeks. Books to the winners. Some entries are well over 100 words, far beyond my own attempts. An indication perhaps, of what one can do when one puts English and French together.

ONE MAN'S REASONS

A new adherent to Christianity (formerly he was an atheist) told me of his guiding maxims. He believed in the Lord but not as a literal shepherd of men. Man, he felt must be Authentic and be known by deeds not words. Man is Free to choose his path in life, but at the same time he is also Responsible to himself, to family and fellow man for his actions. Man, as he works toward a better self and a better universe (in a Christian connotation) is an Individual but he also is an individual in a society. Man must, as an authentic, free, responsible, individual in society realize that he is a Unique person; there is no one quite like him.

He reduced these maxims to one word, "LOVE". And love connotes self sacrifice, which brings us to GOOD FRIDAY, and the ultimate in self-sacrifice.

Martintown Mac wishes you a Happy Easter.

World day of prayer held in Martintown

The World Day of Prayer service was held in St. William's Catholic Church, Martintown, and participating were the women of St. William's, the Presbyterian and United Churches of Martintown and also St. Andrew's Catholic Church, St. Andrew's West, Ontario.

The congregation was welcomed by Mrs. John Peters and Sr. Jeannine Girard. The call to worship was led by Mrs. Alex Lagroix and Mrs. C. Van Loon gave the Scripture reading.

Readers for "Reflections on Community" were Mrs. Ted Smith, Mrs. R. Joyce and Mrs. Duncan McGillis of St. Andrew's Catholic Church, St. Andrew's West, Ont.

Taking part in the Litany, from St. Andrew's Presbyterian Church, were Mrs. Ian Kennedy, Mrs. Wm. Johnston and Mrs. Harvey McMillan who introduced the speaker, Mrs. D. Ross MacDonald of Martintown. She spoke on the theme "Community Spirit in Modern Living," emphasizing that in order to have a proper community spirit, we should not only cleanse our homes by means of spring-cleaning, but cleanse our hearts and minds as well by accepting Christ as Lord and Master of our lives and homes and church and community. She was thanked by Mrs. James MacDonald of St. Andrew's Catholic Church, St. Andrew's West.

Representing St. Andrew's United Church were Mrs. Geo. Kinloch, Mrs. Ewan Christie and Mrs. R. Ramsay, who brought the service to a close with a reflection on "Community Spirit in Modern Living."

Mrs. Glenn Lafave and Mrs. Albert Leroux of St. William's Catholic Church, presented the offering.

The organist was Sr. Mary McAlear of Cornwall. Students from Martintown Public School were under the direction of Mrs. Peter Barkway and those from St. William's were directed by Sr. Jeannine Gerard.

Bridge results

Results of the Alexandria Bridge Club on March 16 are as follows: First, Pat and Howard Cunningham; second, Jeanna Riley and Aretha Charlebois; third, Robert and Leo Lemieux and fourth, Maurice Lemieux and Jim Dorsey.

Remi Prud'Homme Ins. Agency Inc.
151 MAIN STREET, ALEXANDRIA, ONTARIO.
Tel: 525-3495 P.O. Box 1600
FOR ALL YOUR INSURANCE NEEDS!
Life, Fire, Liability, Farm, Auto, Bonds. 3-12c

Wonder Steel Buildings
Announcing our
Special Special Specials
OTTAWA VALLEY FARM SHOW
March 21 to 24
If you are building this year
See me first or call me
MIKE BRAY
733-0491 11-2c

CITY INCOME TAX SERVICE
East Court Mall (Open Year Round)
Cornwall, Ont.
Tel. 933-0714
INCOME TAX RETURNS 8-7c
Specializing in farm and personal returns

GEORGE HOPE
Commercial Horse Association
★ DANCE ★
All Horsemen and Friends Welcome
Sat., April 1
at the
Bonnie Glen
Featuring
THE CLANSMEN
and other
Floor Show Entertainment
from 9:00 p.m. to 1:00 a.m.
Free Admission and Lunch
Your Hosts: Mr. and Mrs. George Hope

Advertising...
makes things clear.
CANADIAN ADVERTISING ADVISORY BOARD

THE TOWN DELI
RESTAURANT DELICATESSAN
Hot Smoked Meat Sandwiches
TRY OUR SPAGHETTI AND RAVIOLI MADE WITH FRANK'S SPECIAL SMOKED MEAT AND BEEF SAUCE

THE PIZZA CORNER
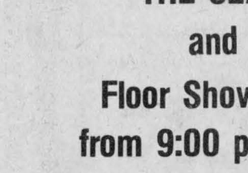
WITH FREE DELIVERY (within town limits)
6 p.m. to closing
MINI PIZZA SPECIAL (all dressed)
3 p.m. to 4:30 p.m. 1.49

Daily Luncheon Specials
Now open for breakfast 6 a.m.
THE TOWN DELI
8-tf
At the Municipal Parking Lot
69 Main St. Alexandria Tel. 525-1864

ALEXANDRIA DRUG MART
5 Main St. S. Tel. 525-2525
SALE PRICES HONORED EVEN WITHOUT COUPONS
SPECIALS EFFECTIVE MARCH 22 - 29, COUNTER SALES ONLY

EASTER CHOCOLATE
Hen 9 oz. 2.41
Bunny and basket 10 oz. 2.62
Bunny 10 oz. 2.62
Decorated egg 7 oz. 2.39
CIGARETTES Popular canadian brands 6.89 REG. 6.99 KING
PAMPERS 30 disposable diapers Newborn size. 1.99
HEAD&SHOULDERS Dandruff shampoo Lotion 100ml. tube or jar 60ml. 86¢
BAN Roll-on anti-perspirant scented or unscented, 2,5 oz. 1.34
Some items may sell beyond expectations. Therefore we cannot guarantee quantities for the duration of this sale.

LALCO Royal bee jelly serum, 24 drinkable ampoules 8.29
PLAYTEX Handsavers. S., M., L. Gloves 65¢
CRICKET Disposable butane lighter 69¢
KOTEX 12 feminine napkins. Reg., Super, Plus 72¢
KODAK A608R Tele-Instamatic Trimlite outfit with Flip Flash 30.19
SOFTIQUE Bath oil beads, assorted scents 16 oz. 1.18
FLEX de Revlon, crème de rinçage ordinaire ou extra-corps. 500ml + 40% 1.91
CLOSE-UP Toothpaste and Mouthwash in one Red or mint. 150ml. 1.29
NEW FREEDOM 30 beltless mini-pads 1.43
SCHICK Projet 1200 professional hair dryer 27.88
EVEREADY Heavy Duty batteries AA 2/1.75 C 2/2.21 D 2/2.47
BLACK MAGIC Rowntree fancy chocolates, 1 lb. 2.79
ANACIN Fast pain relief, 100 tablets. 1.27
ONE-A-DAY 100 multiple vitamins plus minerals 2.49
SCHICK Styling Stick dryer with accessories 26.99
EL TORO Shampoo, 12 oz. 1.32
TURTLES Milk chocolate, pecan caramel candy bar. 14 oz. 2.79
RESDAN Hair dressing treatment 10 oz. 1.96
STAYFREE 48 beltless maxi-pads 3.24
COOL RAY Polarized sunglasses New 1978-Summer styles 30% OFF
EL TORO Creme rinse 8 oz. 74¢
ANTIPHLOGISTINE Rub-A 535 Ointment, 4,5 oz. 1.88
KLEENEX Boutique towels, 2 rolls 92¢
KODAK A18R Trimlite Instamatic outfit with Flip Flash 22.90
SYLVANIA MAGICUBES 3's 1.53; FLIP FLASH 8'S 1.40; FLASH BARS 10'S 2.12
PLAYTEX 30 tampons, Reg. or Super, deodorant or not 2.26 AVEC CE COUPON, JUSQU'AU 25 MARS, LIMITE DE 3
LISTERINE Antibacterial mouthwash. 1000ml. 2.02
KLEENEX 60 man size tissues 58¢
KODAK AX15 Instamatic Camera outfit with Flip Flash 19.73

where you share in the enormous purchasing power of 350 associate-members

Open Thursday, March 23 until 9:00 p.m.
Closed Good Friday, March 24

UNIPRIX

Happy Easter From IGA

ALEXANDRIA

STORE HOURS
This Week
March 23
Open until 10 p.m.
Closed Good Friday

York
Assorted Varieties
Fancy and Choice Vegetables
10 fl. oz. tin
5 for $1

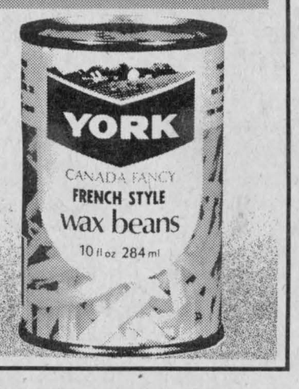

Aylmer
Choice Fruit Cocktail,
Yellow Cling Peaches
or Bartlett Pear Halves
10 fl. oz. tin
3 for $1

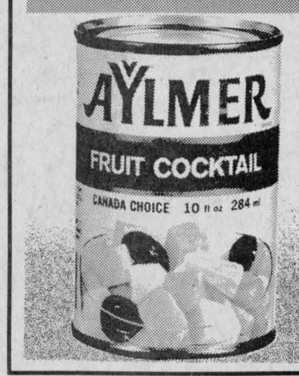

Canada Grade Utility
sizes: 6 to 14 lbs.
Frozen Young Turkeys
lb. 68c



Canada Grade "A"
Sizes: 6 to 14 lbs.
Frozen Young Turkeys
lb. 75c

Fresh
Florida
Strawberries
ea. qt. 99c

Firm Red Slicers
Produce of Florida
No. 1 Grade
Tomatoes
2 lbs. for 88c

Canada Grade "A", Frozen,
Self Basting
sizes: 6 to 14 lbs.
Dind-O-Jus Turkeys
lb. 88c

Luscious
Mexican Grown
Large Size
Pineapples
2 for 99c

Tasty
Salad Slicers
No. 1 Grade
Seedless Cucumbers
2 for 99c

Top Valu
Fancy
Tomato Juice
48 fl. oz. tin
48c

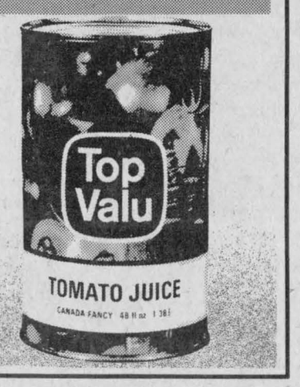

Top Valu
Tomato Ketchup
32 fl. oz. btl.
89c



Boneless, Halves & Quarters
Canadian Queen
Smoked Hams
lb. $1.98

Fully Cooked, 2 to 3 lbs.
Top Valu
Dinner Hams
lb. $1.98

Kimberly Clark Sale

Kleenex
Assorted Colours
Paper Towels
2 roll pkg.
89c

Kleenex
Assorted Colours
Facial Tissue
pkg. of 200
49c

Fascination
Kernel Corn
12 fl. oz. tin
4 for 88c

Top Valu
Economy Pack
Tea Bags
pkg. of 100
$1.49

Bluebird, 5 to 7 lbs.
Smoked Picnic Shoulder
lb. 88c

Schneiders, 2 to 3 lbs.
Boneless
Olde Fashioned
Smoked Ham
lb. $2.98

Delsey - 4 roll pkg.
Assorted Colours 2 ply **89c**

Kleenex Boutique - 2 roll pkg.
Assorted Colours
Paper Towels **79c**

Kleenex Boutique - pkg. of 75
Assorted Colours
Paper Napkins **57c**

New Freedom - pkg. of 12
Feminine Napkins **89c**

Top Valu
Whole or Jellied
Cranberry Sauce
14 fl. oz. tin
2 for 88c

Tropic
Sliced, Crushed or Tidbit
Pineapple
19 fl. oz. tin
59c

Frozen Food Sale

Brookpark
Assorted Varieties
Frozen Pot Pies
8 oz. pie
3 for $1

Valey Farms
Frozen
French Fries
2 lb. bag
4 for $1

Fleischmann's - 2 lb. pkg.
Corn Oil Margarine **1.85**

Maple Leaf - 1½ lb. cont.
Cooked Ham **3.49**

Weston - pkg. of 12
Brown 'N Serve
Rolls **53c**

Four Star - 10 fl. oz. tin
Whole Mushrooms **69c**

Kent - 12.5 fl. oz. tin
Concentrated Frozen
Orange Juice **59c**

Highliner - 14 oz. pkg.
Frozen
Boston Bluefish In batter **1.09**

Vachon - 24 fl. oz. jar
(with pectin) Raspberry or
Strawberry Jam **1.39**

Bick's - 32 fl. oz. jar
Yum Yum or Sweet Mixed
Pickles **1.09**

Sara Lee - 24 oz. pie
Fully Baked
Frozen Apple Pie **99c**

Sara Lee - 13 oz. cake
Assorted Flavours
Frozen Layer Cakes **99c**

Lipton - pkg. of 4
Assorted Varieties
Cup-A-Soup Mixes **51c**

750 ml btl.
Family Pack
Coca Cola
(Plus 20¢ dep. ea.) **6/1.99**

Canada Grade "A",
Frozen, Maple Leaf
sizes: 6 to 14 lbs.
Miracle Baste Turkeys
lb. 88c

Canada Grade "A",
Frozen, Self Basting
sizes: 6 to 14 lbs.
Butterball Turkeys
lb. 88c

People Come First at IGA



STAMP RICH

PLAY IGA'S STAMP IT RICH
Pick up your FREE Stamp it Rich Card at your Local IGA.

WE RESERVE THE RIGHT TO LIMIT QUANTITIES TO AVERAGE FAMILY REQUIREMENTS.
PRICES EFFECTIVE UNTIL CLOSING SATURDAY, MARCH 25, 1978.
STORE HOURS: CHECK YOUR LOCAL IGA FOR SPECIAL EASTER HOLIDAY HOURS.

IGA

Supplied and serviced by M. Loeb, Limited.

N.K.

The Glengarry News

ALEXANDRIA, ONTARIO, WEDNESDAY, MARCH 22, 1978

EDITORIAL

IT'S OUR OPINION

What's a councillor worth?

As this week's News survey shows, there are certainly no guidelines in this part of the province for setting municipal council salaries.

In Charlottenburgh Township, a councillor makes about 10 times the pay of a Lancaster Village councillor, about twice the salary of a Lochiel councillor and about three times the wages of a Kenyon councillor. Even the closest financial rival, Cornwall Township, pays its councillors $1,350 less than Charlottenburgh, while the Cornwall reeve's salary falls $1,750 short of that of his Charlottenburgh counterpart.

At $5,000, Charlottenburgh's reeve is the highest paid head of council in the area—surpassing even the mayor of the Town of Alexandria by $765.

Charlottenburgh officials argue, and with some justification, that their township is the most progressive in the area and, therefore, requires more attention. To be sure, in housing starts alone, the township has demonstrated its growth leadership.

At an average of 40 meetings per year, Charlottenburgh councillors are clearly the most active. One might question the wisdom of equating quantity with quality, however. Could councillors get through more business per meeting if they exercised a little more discipline and avoided the pitfalls of straying from the agenda? How much of Charlottenburgh's success is based on its geographical location? How much on the efficiency of the township staff? Councillors undoubtedly work hard, but do they work 10 times as hard as a Lancaster Village councillor or even three times as hard as those in Kenyon?

Many factors must be weighed in setting council pay. But the gap now existing from township to township would seem a little exaggerated. Are some councillors outrageously overpaid or are other councillors pitifully underpaid? Is there a happy medium?

Government hesitation suspicious

"Please dig deep when you give. Our health depends on your generosity."

So ends a public plea by St. Regis Band Chief Lawrence Francis as our Mohawk neighbors embark on a fund-raising drive that should never have been necessary.

The money is to be used to finance a medical study of the reserve following a preliminary report by U.S. environmental experts that air-borne fluoride pollution from the New York-based Reynolds Metal Company plant may be endangering the health of the Indians.

Although the doctors recommend an in-depth study be carried out immediately, the federal Department of Indian Affairs initially refused to fund the study. No doubt one of the reasons for government hesitation was to save face in light of the preliminary report findings that a 1976 study conducted by the Canadian government was not done correctly and, hence, of little value. To fund the new study, was to admit we botched the first one.

Because time is such an important factor, the Mohawks decided to wait no longer for the sand-lubricated gears of the Department of Indian Affairs to grind into action. They opted to raise the necessary $160,000 themselves.

Now, all of a sudden, the federal government has decided it is interested in the study after all. The Indians are suspicious—and for good reason. Does the government simply want to take control of the study to manipulate the findings? If federal officials are all that concerned, why the original hesitation? One can only wonder if they would have crawled at the same leisurely pace had the fluoride been falling on Ottawa's prestige Rockcliffe Park community.

Women have right to work

In a recent address, federal Manpower and Immigration Minister Bud Cullen tried to downplay unemployment figures by suggesting many of those out of work are women who really don't have to be in the work force anyway.

In making that statement, he did much to undermine almost a decade of progress towards recognition of women's right to equality in the work place.

First of all, let's dispel some of the myths. A vast number of working women (in Ontario the figure is 40 per cent) are unmarried and, therefore, self-supporting breadwinners. Secondly, most of the married women are out working because two full-time incomes are needed to keep a family's head above water in these inflationary times.

Cullen's remarks simply re-inforce that old prejudice that women's place is in the home. Most thinking people now recognize that women can contribute as effectively in the labor market as men. Conversely, if the desire is there, a man should feel free to keep house while his wife works.

Although the concept of equal pay for equal work is enshrined in law, the intent of the legislation is actually defeated through the existence of "job ghettoes". That is, many jobs—stenographers, secretaries, waitresses—are held almost exclusively by women. Most men won't take these low-paying jobs, so women—unable to find equal access to the higher-paying managerial positions—have to accept these less financially rewarding tasks.

Consequently, while women may not receive less pay than men within the same office, females still find themselves underpaid in the economy as a whole.

During hard economic times, there is the danger of a backlash against women in the work force. We must realize, however, that there is no reason the female of the family cannot, and should not, be the breadwinner. To speak of equality and adopt any other posture would be sheer hypocrisy.



"...AND OF COURSE, YOU'LL HAVE OUR GOVERNMENT'S GOOD NAME AS SECURITY!"

ITEMS OF AULD LANG SYNE . . .



. . . GLEANED FROM OUR FILES

TEN YEARS AGO
Thursday, March 21, 1968

A Dalhousie Station area farmer, William McCuaig, suffered a near-fatal gash on his face Monday, when the chain saw he was operating went out of control. He was rushed to Cornwall General Hospital by his wife and daughter and reportedly was near death from loss of blood.—A strongly worded resolution was passed by town council at Tuesday's meeting to be sent to the Minister of Education, Hon. William Davis, asking him to delay any decision on the location of a new public school to serve Lochiel Township and Alexandria.—The former Schell property bordering the lake on Kenyon St. West, will be offered to an interested party for industrial purposes for $1,000, town council decided.—Plans for the Glengarry Pipe Band's tour to Scotland was aired at the band's annual concert Saturday night in the Community Hall at Maxville.

TWENTY YEARS AGO
Thursday, March 20, 1958

Mr. and Mrs. Norman Laperle, formerly of Alexandria, lost all their personal possessions when fire destroyed the Service Station at Valleyfield above which they resided.—Mansel Hay of Glen Sandfield, has returned from Mason City, Iowa, where he graduated from a school of auctioneering. — Vice-president Charles E. Kitts and Mrs. Kitts were feted by Alexandria curlers at a Bean Supper. Mr. and Mrs. Kitts and family are leaving Lancaster for Renfrew.—George Barbara, formerly of Alexandria, was seriously injured at Montreal when a truck pinned him against a wall.

THIRTY YEARS AGO
Friday, March 19, 1948

The former Box Lacrosse grounds are to be purchased by the municipality for use as the site of a new town hall. Council authorized purchase of the property for $850.—A native of Alexandria, William John MacLaren, 55, of Vancouver, was instantly killed March 10 in a fall from a cliff near that city. He was a son of the late Rev. David MacLaren, one-time minister here.—Lloyd MacRae of Bainsville, was elected president of the recently organized Glengarry Federation of Agriculture, at a meeting of the directors Tuesday.—Henry Ladouceur of the Garry Theatre staff, has passed provincial tests qualifying him as a theatre projectionist.

FORTY YEARS AGO
Friday, March 18, 1938

Maxville Millionaires copped their second Citizen Shield in three years, Wednesday, at Ottawa, when they played to a 3-3 tie with Bell's Corners, to take the series 6-4.—A threat of imminent war faded somewhat this week as Hitler completed occupation of Austria, which becomes part of the greater Germany sphere.—At the Kemptville AS "Royal", held Tuesday several district students were prizewinners. L. MacLaurin, Dalkeith, was 6th in Senior Ayrshire; 5th in draught horses; 4th in plant life photography; L. McRae, Bainsville, 4th in forging, seniors; 3rd in landscape plans and 5th in Home Garden plans; J. Proudfoot, St. Bernardin, 3rd in Holstein heifers, and 3rd in Production of Clean Milk; K. Proudfoot, 2nd in Milking Competition; 4th in Halter Making.

FIFTY YEARS AGO
Friday, March 16, 1928

Death on Sunday called a highly respected and lifelong citizen of Lancaster, in the person of John Sandfield Macdonald, barrister, eldest son of the late Mr. and Mrs. Ranald Sandfield Macdonald of that place. Deceased was in his 75th year.—The girls' hockey team of AHS, visited Cornwall on Saturday and played a friendly game with Collegiate representatives. At the game's end, the score was tied at 1-1. The Alexandrians were: Mildred Dever, Isabel Cowan, Edith and Annie McLeister, Peggy Tobin, Amy McDonald, Winnifred Hope, Maida Crewson and Emily Simpson.—Miss Marion Urquhart, the successful contestant in the AHS oratorical contest, leaves today for Cornwall, to compete in the semi-final of the Ottawa district.

SIXTY YEARS AGO
Friday, March 22, 1918

After April 1st of this year all Canada, with the exception of Montreal and a few Quebec municipalities, will be governed by a "bone-dry" prohibition law.—Pte. L. St. John, son of our esteemed townsman, Alfred St. John, has arrived home safely. Absent some eighteen months, he has seen service in England and France.—To perpetuate Gaelic songs and provide enjoyment for all lovers of Gaelic, John McMartin, MP, has procured the services of Duncan A. McRae, St. Raphael's, and has had records prepared of some twenty songs, sung by McRae, by the Berliner Company of Montreal.—A meeting of representative farmers of the Alexandria district was held Tuesday evening when it was decided to form a Farmers' Club, working in conjunction with United Farmers of Ontario. The

(continued on page 14)

'From the old rail fence'

by Anna Margaret



It is maple syrup time and while the golden fluid is sometimes bottled, we are most familiar with it in a square upright can with a pouring spout near one corner of the top.

Have just learned, after all this time, that there is a simple technique for pouring from this kind of container. This is not often discovered by accident because it seems to be the opposite of what comes naturally to most people.

The Safety Canada bulletin advises pouring the liquid with the hole in the uppermost corner of the can. Saves the sticky drips.

* * * * * * *

Our local OPP have been doing an all-out job of impressing folks in this district with the necessity of wearing seat-belts. Many offenders are getting educated through their pockets. Unhappily, but effectively.

Out in Saskatchewan, a group has been formed called the "Seat-Belt Survivors" club. Membership is open only to persons who have been involved in a traffic accident and have had the good fortune to have been wearing a seat-belt at the time, thereby living to tell about it. A window sticker bearing a large fat "S" is provided for members of the club.

Do you know of any other organization that has such an unusual qualification for membership?

* * * * * * *

Who was it picked the mid-March week for the school break? It had to be teachers. Those who had dealt with the patter of many, many, muddy, muddy feet all trailing through school at the same time.

Can't you just visualize the sadistic grins on their faces as they decided this would be a good week to throw the kids back from whence they came?

Weather forecasts are unpredictable. But there is nothing like experience. Surely the teachers had no need to consult any meteorologists. In the back of their canny minds lurked the date of the yearly "mud" week. Has never failed since the inception of the annual break. Now if the weatherman doesn't go and make a liar out of me next week . . .

* * * * * * *

Up Hawkesbury way, the mayor is suggesting that those who cannot donate money towards the new complex, chip in with some free labor.

The Township of Caledonia got the ball rolling with this idea when the new community centre was built there.

Isn't this a supreme idea! Particularly since the people who will most use the arena are ones with fairly strong muscles to contribute.

With money declining in value every day, isn't it nice to think we can fall back on a priceless old-fashioned act of community spirit, that of the good old-fashioned barn-raising bee?

Speaking of priceless contributions, how many parents got a helping hand during this school break? It is probably easier to get volunteers to build an arena.

* * * * * * *

We have read in the news over the past few winters of the hassle over young girls playing on boys' hockey teams. "No way," the coaches claim, as they try to preserve this sport for male dominance.

Considering the start we had in this area in girls' hockey, it is surprising that we have not followed through to the stage where we would at least have a local league for girls to play. We had one a few years back but it disappeared somewhere between the old and new arenas.

Looking over our files of 50 years ago, we see where a girls' hockey team from the high school visited Cornwall to play a game with the collegiate there. Some of those gals are still around and could probably fill in some interesting details of the team back then. Listed on the squad were: Mildred Dever, Isabel Cowan, Edith and Annie McLeister, Peggy Tobin, Amy MacDonald, Winnifred Hope, Maida Crewson and Emily Simpson.



Perspective

by Bob Roth

Kiss the work ethic good-bye

A great many eulogies to the work ethic are finding their way into the media these days. While unemployment insurance and other social welfare measures are usually given credit for delivering the death blow, such explanations are far too simplistic.

The work ethic proclaims labor as a wholesome, rewarding activity. "If you work hard, you'll get ahead," etc. Modern times have reduced the validity of that philosophy to a great degree, however. In pioneer days, when much of the work was related to farming and skilled crafts, a person could derive some satisfaction from an individual job well done. Today, all sociologists recognize the difficulty of obtaining the same glow of achievement from working at a rapid fire, food store check-out counter or a GM assembly line.

While creative and stimulating jobs do exist in our society, most people are not fortunate enough to find themselves in such occupations. They work because they need the money.

With bigness and impersonality having taken much of the job satisfaction out of people's lives, the major reward comes in plain dollars and cents.

What our present reward system shows us, however, is that working hard has absolutely nothing to do with getting ahead. You can wear your knuckles to the bone in some fume-filled mine shaft all your life, hacking away relentlessly at mountains of ore, day in and day out, and 20 years later you'll be lucky if you can still claim ownership to two healthy lungs, let alone a fat bank account.

By contrast, a guy in California decides to market "pet rocks" and in three months, he's a millionaire.

Convicted criminals (the Watergate conspirators) write best-selling books and go on $5,000 per session speaking tours.

A motorcycle stunt-man gets a million bucks to jump the Grand Canyon.

Xaviera Hollander publishes juicy accounts of her numerous and varied exploits, instantly becomes a 20th century heroine, and laughs all the way to the bank.

Meanwhile, the farmers, miners, nurses, medical researchers and bank tellers continue to plod along in life, doing far more for society, for far less.

Is it any wonder that the virtue of hard work is in serious doubt?

In today's quick-thrill, consumer society, the guy with the gimmick is the guy most likely to come out on top, not the guy who works hard. Look at the statistics on the decline of net farm income over the past few years and you'll see what hard work gets you. You're better off making K-Tel record selectors than feeding the nation.

We can utter all the noble sentiments we want about the work ethic. Our pocketbooks talk louder. The way we financially reward the hookers, hoodlums and hucksters in our society has contributed, as much as any other factor, in hoisting the work ethic on its funeral pyre.

THE GLENGARRY NEWS LIMITED

A member of the Canadian Community Newspapers' Association

CNA Audit Bureau of Circulation ABC

THE GLENGARRY NEWS LIMITED

P.O. Box 10, Alexandria, Ont.—Tel. 525-2020

EUGENE A. MACDONALD, President
EMILE HURTUBISE, General Manager and Publisher
ANNA MARGARET MacDONALD, Editor
ROBERT ROTH, Assistant Editor

SUBSCRIPTION RATES: $9.00 per year; $10.00 per year in Canada, beyond the 40-mile zone; $20.00 per year U.S.A. and Foreign—Second class mail registration No. 1302

They'll Do It Every Time



Thanx to MRS. G.M. COLEMAN, 847 E. 100th St., CHICAGO, ILL.

Letters to the Editor

Fund says thanks

Canadian Heart Fund,
Ontario Headquarters,
310 Davenport Road,
Toronto, M5R 3K2

The editor,
The Glengarry News:

"Heart Month" in Canada is now over and on behalf of the Canadian Heart Fund, Ontario Division, please accept our heartfelt thanks for your support during our financial campaign.

Our objective this year was $5 million and although all returns are not in, we are quite hopeful that our objective will be attained.

Without your willing co-operation in communicating our needs to the public, the Canadian Heart Fund would not be able to express such an outlook.

April 1978 has been declared "World High Blood Pressure Month" by the World Health Organization in co-operation with the International Society and Federation of Cardiology. The theme for this international project is "Down With High Blood Pressure". At the end of March, we will supply you with an educational media kit on high blood pressure and we hope you will make extensive use of the material.

Thank you again, for your past support--as always it is truly appreciated.

With best wishes.

Yours very truly,

Esther M. Richards
Director of Public Relations

Seeks ancestors here

Mesa, Ariz.,
Feb. 17, 1978

The editor,
The Glengarry News:

I am trying to obtain information about the John P. Snider family, who homesteaded in Lancaster Township near Glengarry in the early 1800's.

Andrew Snider was a son of John P. Snider. Andrew and several of his brothers and sisters settled in the western part of the USA in the early 1900's. Andrew made his home in Sherwood, Oregon. The brother and sisters who made their homes near Glengarry were Mrs. D. A. Fraser, Mrs. J. F. McCuaig, Mrs. J. D. Wightman and John P. Snider (III).

I am hoping to hear from the relatives of this family. I would be interested in corresponding with anyone who has information about this family. My husband was Donald Snyder, the son of Andrew Snider. I want to develop a family record of the John P. Snider family.

I am addressing this letter to the postmaster in the hope he will give it to the editor of the daily papers and someone will write to me.

I spend the winters in sunny Arizona. Wouldn't you like to be here now?

Thank you,
Mrs. Mabel Snider,
9913 E. Apache Dr.,
Box 132, Mesa, Ariz.
U.S.A. 85207



Letters policy

The News prints intact all letters to the editor of 600 words or less providing they are not libelous and carry the signatures and addresses of the writers. Names and addresses are needed to ensure that every letter is authentic. Letters of more than 600 words will also be considered but may be shortened due to space limitations.

Invited home

City Hall, Belleville, Ont.
March 17, 1978

The editor,
The Glengarry News:

An authentic 100-year-old Log Cabin rebuilt in Downtown Belleville, is the headquarters for our city's centennial, being celebrated this year.

Belleville, a pioneer United Empire Loyalist settlement, has been the home of many diverse personalities such as the well-known author Susanna Moodie; the irascible former newspaper reporter who for a short time was Canada's Prime Minister, Sir Mackenzie Bowell; and Bill Davis, the talented Hollywood Producer of the Sonny and Cher Show and the upcoming John Denver Special.

Our city is situated 120 miles east of Toronto on the MacDonald Cartier Freeway, and is on the main Canadian National rail line from Toronto to Montreal.

The Citizens of Belleville extend a friendly invitation to all former residents to join them for their centennial celebrations and especially Homecoming Week starting July 30. Homecoming Week will feature exciting parades, moonlight cruises on the beautiful Bay of Quinte, ethnic feasts and band concerts. Of course, it will also be a time of reunion and family gatherings.

Yours very truly,
J. Ben Corke, Mayor

Auld Lang Syne . . .

(continued from page 13)

following officers were appointed: president, Archie McDougald, 4th Kenyon; secretary, J. A. Macdonald, Lochiel; directors, Andrew McRae, Duncan J. Macdonald, A. H. Kennedy, E. J. Macdonald, J. V. Chisholm, J. D. McMaster, N. R. McLeod and A. A. McMillan.

SEVENTY YEARS AGO
Friday, March 20, 1908

The feature of the St. Patrick's concert was the drawing for the handsome "Buggy from Glengarry" which was won by D. J. McIntyre of St. Elmo. The handsome prize was donated by Messrs. Gilbert, Tarlton, Forester, M. Daprato and F. Daprato, foremen of the Munro & McIntosh Carriage Works, the receipts to go to swell the fund of "The Girl from Glengarry" in the Old Country Tour contest.—Emerson Wilkinson, Lancaster, has sold his interest in the Glen Gordon Cheese Factory to John F. McGregor of Alexandria and W. G. Graham of Vankleek Hill, who will now run the business.

EIGHTY YEARS AGO
Friday, March 18, 1898

At the annual meeting of the Alexandria Bicycling Club, Tuesday, it was estimated upwards of fifty wheels will be in use this summer in Alexandria. A deputation is to wait on council to advocate improvement of the streets and to express willingness of club members to pay a capita tax of one dollar per year, providing the municipality expended a given sum on street improvement. Brock Ostrom was elected president. — Messrs. Macpherson & Schell, we understand are at present engaged in the erection of a commodius creamery at Green Valley station, that will be owned and operated by the well-known butter manufacturers, Messrs. Croil & McCullough, Montreal.—Alexandria and Glengarry are losing some of their best citizens this spring. Mrs. L. T. and Mrs. Geo. Finch and child left for Conway, Wash.; John D. McMaster left on Tuesday for the Klondike; Jas. J. Dewar, D. McGregor, D. A. McPhee and J. J. McDonald left for British Columbia; while W. R. McLeod and family of Laggan, have gone to Manitoba.

Four miles of ski trail built

Glen Robertson, Ont.
March 21, 1978

The editor,
The Glengarry News:

A reporter gathers news for a newspaper. He writes articles on facts, that is anything known to be true or to have really happened.

Two weeks ago, our reporter from Glen Robertson misled your readers in his description of the LIP project in Glen Robertson.

Here are the facts for readers interested:

—One aim of the project was to start a cross-country trail. The aim was achieved and even surpassed expectations. Due to the work done and the co-operation of the Club Etoile Dorie de Dalhousie Inc., a cross-country skier may leave the Recreational Centre in Glen Robertson and he may ski for more than four miles on trails. Bush had to be cut and cleared and many hours of work were required for this. Organizers are planning to improve the trails next year if more help is available from federal authorities.

—Another aim of the project was to water the skating rink, to maintain the ice surface and to help the work of caretaking in the Recreational Centre (building).

—The youngsters enjoyed hockey practises every Tuesday and every Friday for the boys, 6 to 12 years old. We even had a large participation of boys from Alexandria.

Youngsters participated in broomball games, in hockey games and in skating.

Women played broomball on four teams.

Men were grouped in four broomball teams and two hockey teams were very active.

Participation in Carnival activities was very high again this year.

The Recreational Centre was opened every day for many interior activities—courses to adults, Age d'or activities, youngsters gathered to play pool and ping-pong.

The population of the parish in Glen Robertson is less than 200 families. Our Recreational Centre committee is responsible for many activities—some of which are: a 12-team volleyball league, men and women and a 12-team softball league, men and women.

The help from federal authorities and the help from provincial authorities are greatly appreciated to improve the services to the members of our community.

Citizens concerned.
Reginald Duval,
Recreational Centre
president.

Lapierre Carpet Cleaning Ltd.
525-2499
Andre Lapierre, Prop.
ON LOCATION CARPET CLEANING
By hot water extraction [steam], shampoo cleaning, furniture cleaning.
Also carpet installation and repair
We also do wax stripping, washing and waxing floors of any kind.
12-2c
ALL DONE PROFESSIONALLY

Hawkesbury Transmission Service
214 MAIN ST. EAST HAWKESBURY, ONT.
ATTENTION: For your one-day transmission service, a courtesy car can be provided—1-613-632-8561
-tf
Good price on reconditioned transmission [with trade-in]
Work Guaranteed

VIANDES
SABOURIN
MEATS
370 Main St. S. Tel 525-1818
WE DELIVER
EASTER SPECIALS
FULLY COOKED HAM whole or half
Skinless, Shankless and Defatted lb. 1.29
LEGRADE SMOKED PICNIC HAM lb. .89
Burns Pride of Canada
BACON Vac. Pkg. lb. 1.69
Cross-rib Roast Beef lb. 1.39
Boneless Prime Rib Roast Beef lb. 1.79
We carry at all times
McLeod Bros. pork for freezer orders
We Also Have Fresh Veal for Easter

WANTED
Custom Work
in Williamstown, Lancaster,
and Bainsville areas
Will do all types of farm cultivating
PLOWING
DISCING
6 ROW AIR CORN PLANTER
We also do CORN SILAGE,
HAYLAGE and PICKING
HUGH BOUGIE 12 1p
Box 47 Williamstown Tel. 347-3113 anytime

JANTZEN • TAN-JAY • LOUBEN • CASUAL TOGS • PARKHURST • VERNON • ARNOLDI • SPORTSTOGS • JOYCE PALMER • LORI ANN
ADD A TOUCH OF CLASS TO THIS EASTER!
Parisien Fashions
Brookdale Plaza Cornwall Ont.

ATTENTION TRUCKERS
Half-load restrictions
are now in effect
Now is a good time to check
and overhaul your trucks
and get them ready
for the busy season ahead

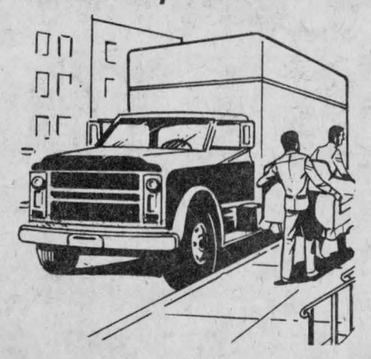

For GM parts see us at Green Valley
The Parts Dept.
ROY'S GARAGE 10-8c
(GREEN VALLEY) LTD.
Green Valley Tel. 525-2300

Alexandria Parks and Recreation

Summer Employment

POSITIONS AVAILABLE:
a] WATER SAFETY INSTRUCTORS and LIFEGUARDS
minimum qualifications—leaders
b] PLAYGROUND LEADER
minimum qualifications, St. Lawrence Valley Playleaders Course
c] ARTS and CRAFTS INSTRUCTOR
must possess varied experience in Arts and Crafts
All applicants must be 16 years of age or over as of June 1st, 1978.

Application forms may be picked up at GLENGARRY SPORTS PALACE from 8:30 a.m. to 4:30 p.m. from MONDAY TO FRIDAY.

Deadline for applications is April 14th, 4 p.m.
MICHEL DEPRATTO
Recreation Director,
Town of Alexandria
12-2c

Summer Employment

TOWNSHIP OF CHARLOTTENBURGH
REQUIRES
— Playground Supervisors
— Swimming Instructor Must hold R.C./R.L.S.S. Instructor Award
— Assistant Swimming Instructor Must Hold R.C. Leader Patrol
— Program Supervisors
Must apply in writing by April 12th to
Township of Charlottenburgh
Recreation Department
P.O. Box 40
Williamstown, Ont. K0C-1P0
12-3c

CANADA PENSION PLAN CHANGES.

Better Benefits For Some.

Divorce or Annulment.
CPP pension credits earned by a husband and wife during marriage may be divided equally between them if the marriage ends in divorce or annulment after January 1, 1978. This ensures that an asset accumulated through the efforts of both spouses while they were married can be shared equally by both when the marriage is dissolved.

Retroactive Payment of Retirement Benefits.
Retirement benefits may now be paid retroactively for a period of up to 12 months to contributors who had attained age 65 but who are under age 70 and who have retired from the labour force.

Post-Mortem Benefits.
Applications for retroactive benefits (i.e. up to 12 months) can now be made on behalf of a deceased person, in cases where a contributor qualified, but failed to apply, before death. Families or estates will be entitled to receive benefits in such cases.

Elimination of Reductions in Children's Benefits.
Orphans' and disabled contributors' children's benefits are no longer reduced for the fifth and subsequent children. All children in a family, regardless of its size, are eligible to receive equal benefits.

These important amendments to the Canada Pension Plan came into force on January 1st, 1978.
If you have any questions, contact the Canada Pension Plan office nearest you:

Ottawa
First Floor
Trafalgar Building
207 Queen Street
K1A 0L1
Tel. (613) 995-6375/6376/6377

Health and Welfare Canada
Monique Bégin, Minister
Santé et Bien-être social Canada
Monique Bégin, Ministre

Glengarry connection

Great Falls contractor J.L. McLaughlin dies

John L. "Jay" McLaughlin, 83, whose construction interests spanned several continents and whose generosity served as a pillar for the city of Great Falls, Montana for a half century, died recently at a hospital in Brawley, Calif.

McLaughlin suffered an apparent heart attack earlier in the day, according to information received here. He had been living at his winter home in near-by Borrego Springs, Calif.

McLaughlin and his late wife were the principal donors of the McLaughlin Memorial Centre at the College of Great Falls. They gave the college half a million dollars which was matched by local interests and another donor in order to satisfy the need for a recreational complex on the campus.

The centre was dedicated in October, 1965, and named in memory of the couple's son, James Lachlan McLaughlin, 19, a Harvard University student who died in 1949. During the dedication ceremonies, McLaughlin was given the college's highest award, the "Manus Dei" Medal honoring distinguished service to the college and society.



John L. McLaughlin

In 1974 the college again recognized McLaughlin's many efforts on its behalf and bestowed upon him an honorary Doctor of Humanities degree.

He became interested in the College of Great Falls in 1961 when he began the first of many substantial gifts to the college.

He was a member of the CGF President's Council from the time of its formation in 1960 and in 1966 was named co-chairman of the council's development committee. He was also the first layman to be named to the college's board of trustees.

Other philanthropies of McLaughlin and his family include the McLaughlin Research Institute, a cancer research facility dedicated in May, 1967, adjacent to the Columbus Hospital; and the McLaughlin Foundation, which provides education scholarships to high school and college students.

He was born Feb. 7, 1895, in Glengarry, Ontario, the son of Mr. and Mrs. Angus L. McLaughlin, and came to Montana with his parents in 1900. They settled in Livingston where he received his education.

Described as "one of the giants of the construction industry in the West," McLaughlin joined the construction firm of McLaughlin and O'Neill, organized by his father, then established his own construction firm in 1926 and had made his home in Great Falls since 1930.

His firm built airports, dams in Ohio and North Dakota, canals in California and Mexico, railroads in Iowa and other projects in Canada and Alaska. It participated in joint ventures with other firms in construction of Hungry Horse Dam, a power plant at The Dalles, Ore., and on Ice Harbor Dam on the Snake River.

His area of operations also covered various construction projects from the Arctic Circle to Mexico, as well as in the Aleutian Islands, the South Pacific and Middle East.

In 1958 McLaughlin and Stephen A. Birch of Great Falls were honored at Pepperdine College in Los Angeles when their respective contracting firms were enrolled in the Hall of American Builders.

In 1962 an Interstate Highway bridge across the Yellowstone River near Livingston was named in honor of McLaughlin.

McLaughlin was one of three Great Falls business leaders to receive the College of Great Falls Alumni Association distinguished service award in 1964 and in 1969 he was honored by the Great Falls Chamber of Commerce for "giving unselfishly of his abilities and worldly goods."

In March 1968, he presented the Russell Gallery expansion program a gift of $100,000. He also served as a member of the Gallery's board of directors for several years.

He was a member of the board of directors of the Great Falls National Bank, now Northwestern Bank, for a number of years, retiring from that post in 1968.

McLaughlin was a veteran of military service during World War I and was a member of the Veterans of World I and the American Legion.

He married Stella Holt in 1923. She died on Feb. 1, 1968.

He was a member of Holy Family Catholic Church.

Survivors include a daughter, Mrs. Edward H. (Joan) McGrath of Brookline, Mass., and two grandsons, James and John McGrath of Brookline; a granddaughter, Marilyn Lewis of Arlington, Mass.; a great-granddaughter, and a brother, Ernest W. McLaughlin of Livingston.

The above story was carried in the Great Falls Tribune, Montana. It was spotted by Allan MacDonald of Seattle who was on a business trip to Montana. He sent it to his mother, Glengarry native, Barbara [MacPhee] MacDonald of Florida who sent it on to us.

PAINT-UP FOR SPRING
SICO Interior Paint
Semi-gloss Latex
Sugg. Ret. 20.10
1 gallon
NOW
12.99



Remi J. Poirier
Building Supplies 12-1c
292 Main St., North Alexandria Tel. 525-3446

ALEXANDRIA PIZZERIA
Breakfast from 7:00 a.m. to 11:00 a.m.
1.25
BUSINESSMAN'S LUNCH
Tuesday to Friday Buffet
12 Noon noon to 2:00 p.m.
Friday and Saturday
Buffet open from 6:00 p.m.
to 9:00 p.m. Still under $5
Try our Charcoal-broiled Steaks



Bring your family and friends for
Special Sunday Buffet
from 5:00 p.m. to 9:00 p.m.
Selection of Seafood and Chinese Dishes 6.50
Children under 10—half price.
ACROPOLIS
DINING LOUNGE
ALEXANDRIA PIZZERIA
525-2744
All Dining Rooms Fully Licensed 5-tf

ANNUAL MEETING
OF THE
GLENGARRY BRANCH
CANADIAN RED CROSS
TUESDAY MARCH 28, 1978
19.30 HOURS 12-1c
BOARD ROOM
GLENGARRY SPORTS PALACE
The public is cordially invited to attend
Refreshments following the meeting

Lemieux Groceteria
Tel. 525-2987 400 Main St. North
WE DELIVER
Easter Specials
March 22, 23, 24, 25

Aylmer Cream Corn	14 fl. oz.	.39
Aylmer Tomato Soup	10 fl. oz.	5 for .99
Aylmer Choice Peas	19 fl. oz.	3 for 1.00
Libby Tomato Juice	48 fl. oz.	.69
Habitant Pea or Vegetable Soup	28 fl. oz.	.54
Allen's Assorted Fruit Drinks	48 fl. oz.	.59
Miss Mew Cat Food	6 oz.	4 for 1.00
Zip Dog Food	14.5 oz.	5 for 1.00
Mir Liquid Detergent	Twin pack	1.00
Tide Detergent	2.4 kg.	2.69
Pepsi-Cola	40 fl. oz. plus deposit	3 for 1.00
Valley Farm French Fries	2 lb. pkg.	.29
La Belle Fermiere Tourtieres		.99
Maple Leaf Smoked Picnic Ham		lb. .99
Pork Shoulder Roast		lb. .79
Grade A Turkeys		lb. .85

We Will be Open Friday, March 24th
Closed Easter Monday 12-1c

Ford, Mercury, Lincoln and
Ford Trucks You Can Rely On
SEE THEM AT
MacEWEN
FORD SALES LTD.
Over 100 new
units to choose from
Just test drive one of our new cars or trucks
or one of our good used cars and
GET A CHANCE TO WIN
A 10-SPEED BIKE

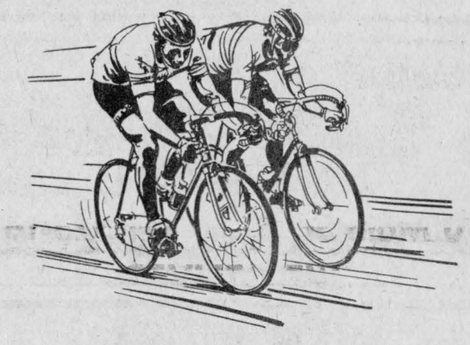

OR A

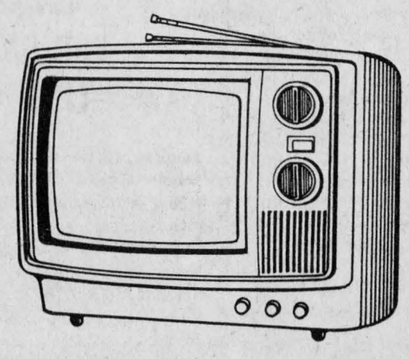

PORTABLE TV
No Purchase Necessary
Draws Held Every 2 Weeks Until May
MacEWEN
FORD SALES LTD.
Alexandria 525-3766
Direct Line 347-2636
Maxville 527-2100
OPEN EVENINGS 12-1c
"If You Don't Shop MacEwen, You May Pay Too Much"

New student finance plan details released

Harry Parrott, Minister of Colleges and Universities, has released complete details of financial assistance that will be available in the 1978-79 academic year to students from low and middle-income families.

Assistance for more than 80,000 college and university students is available from four components of the Ontario Student Assistance Program: the Ontario Study Grant Plan, the federally financed Canada Student Loans Plan, the Ontario Student Loans Plan, and the Ontario Special Bursary Plan.

The Ontario Student Assistance Program (OSAP) costs about $92.3 million annually for grants, bursaries and interest payments on government-backed loans. The Ontario government's share of this cost in 1978-79 will be about $77.7 million, of which $76 million is budgeted for grants.

Dr. Parrott said the new program brings greater equity to student assistance and, in the long term, will be to the advantage of every student. He urged students to read the OSAP guides and descriptive booklets now being distributed to high schools, colleges and universities. Students can compute their own potential levels of assistance from the detailed tables included in the OSAP literature.

"OSAP's basic purpose," said the minister, "is to supplement, not to replace, the financial resources of the student and the student's immediate family. A student's financial need," said Dr. Parrott, "can be assessed by subtracting the financial contribution expected of the student and the student's family from allowable education expenses."

Under the new program, Ontario students will be able to apply for non-repayable Ontario Study Grants without first committing themselves to a Canada Student Loan. Part-time students will be able to apply for Ontario Study Grants or Ontario Special Bursaries. Grants are awarded for up to eight terms, the equivalent of about four years of study, enough time to achieve an honors degree or college diploma.

Whether or not a student requests or receives assistance, the eight non-renewable grant eligibility periods begin when he or she first commences post-secondary study. Periods are not used up during intervals spent working or travelling. Students who drop out or fail will normally forfeit a grant eligibility period.

Dr. Parrott said that the Canada and Ontario Student Loans Plans together will make available $140 million in subsidized loans from banks and credit unions to Ontario students, who are not required to begin paying interest until six months after ceasing formal study. He stressed that, even without OSAP, the taxpayer already foots the bill for approximately 85 per cent of the education costs of Ontario post-secondary students.

The minister, comparing old and new levels of OSAP grants and loans, gave the example of a 19-year-old student who lives at home with her 15-year-old brother and her parents. Her father earns $12,000 gross per year on which he paid about $1,500 income tax. Her fees for the 32-week program of post-secondary study are $800, and her books cost $200. Local transportation costs her $6 per week.

Under previous OSAP criteria, this student, Dr. Parrott explained, would have qualified for $1,000 in subsidized loan and $580 in non-repayable grant. Under the new rules, he said, the same student would qualify for $1,510 in grant and would have the option of borrowing $470.

Dr. Parrott noted that the province applies more stringent limits to grant assistance than to assistance given in the form of subsidized loan. Ontario has set marginally higher allowances under the Ontario and Canada student loan schemes than under the Ontario Study Grant Plan. These higher allowances give students the option of taking on a loan to improve on the level of assistance afforded by the grant plan.

The minister also drew attention to a new provision of OSAP which will make partial grant as well as Canada Student Loan assistance available to students at certain approved private vocational schools. Also eligible will be students at colleges of applied arts and technology taking courses that are of unusually short duration and are tied closely to the immediate needs of the changing job market.

Another example of old and new levels of OSAP loan and grant cited by Dr. Parrott concerns a student who comes from a middle-income family (father's gross income is $20,000, income tax $4,000) and lives away from home (return fare $20). The student's fees for a 32-week program are $800; books cost $200; local transportation costs $6 per week. A brother, 15, lives at home. Under the old OSAP rules, the minister said, this student would have received no grant and only $670 in subsidized loan. The same student under the new rules would receive $650 in grant and have the option of taking out $830 in subsidized loan. Total increase in available assistance is $810.

Some students who would have qualified for grant assistance under the old rules will qualify only for loan assistance under the new program. To help these students make the transition to the new program, a loan remission scheme has been established for the years 1978-79 and 1979-80. Participating students will have a portion of their loan paid off by the government at the end of the year. $15 million has been set aside for loan remission in 1978-79.

OSAP levels of grant assistance will be further increased, the minister noted, when money allocated for the two-year loan remission scheme becomes available. The extra money will be devoted initially to allowing students from middle-income families to participate more fully in the program.

OSAP descriptive literature and application forms, as well as a short film, will be distributed on schedule by the end of March to high schools, colleges and universities throughout the province.

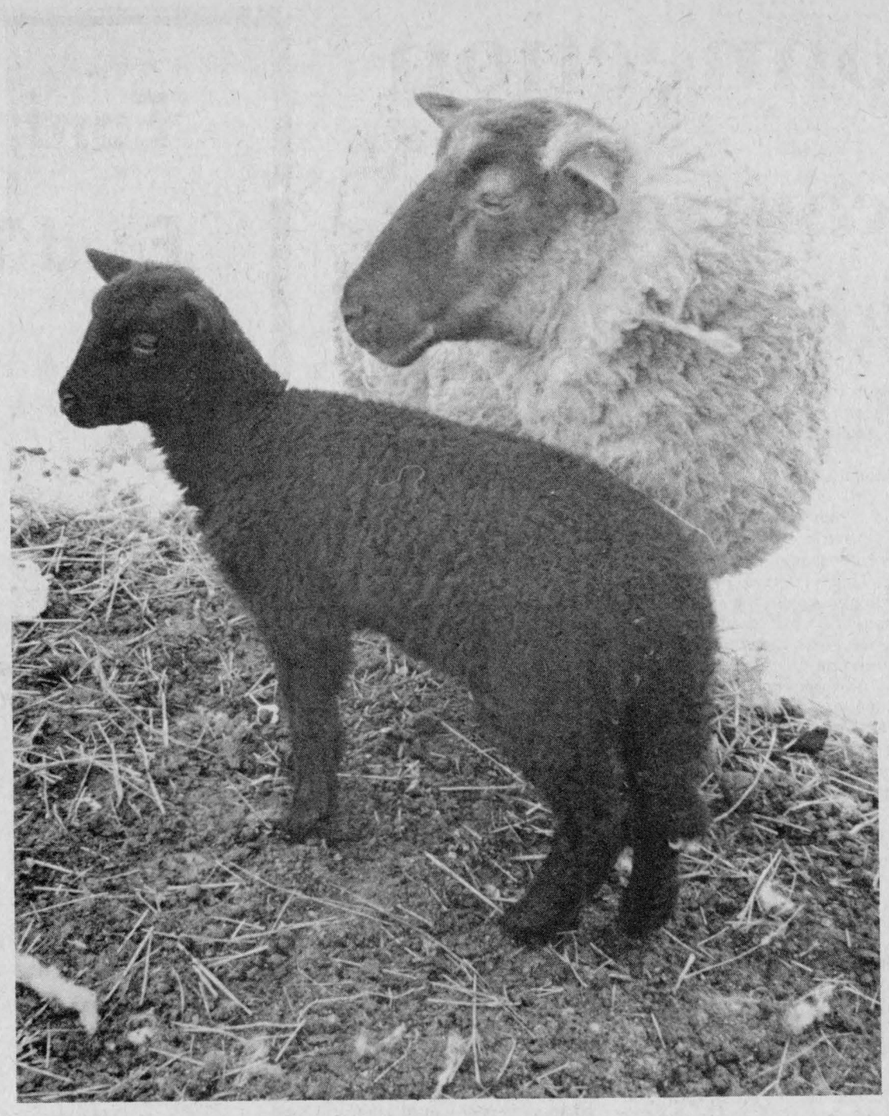

THAT'S IT COMING NOW—Nobody had to tell these two that spring arrived Monday. It just goes hand-in-hand with longer days and baby lambs. (Staff photo-Sherratt)

Glengarry-Prescott Ayrshire Club to hold barn meet

The Glengarry-Prescott Ayrshire Club is holding its annual barn meeting Saturday at 12:30 sharp at Bonnie Brae Farms of Mode Brothers.

The farm is three miles east of Vankleek Hill on the road to St. Eugene.

"In addition to a program of type demonstrations and judging competition with John McCuaig Roy Simmons and Oscar Vaillancourt in charge," the club newsletter says, "you will find some interesting things to observe in this herd—four members of the Jessamine family who produced over 82,000 pounds of milk in the past year and daughters of a number of bulls, still available, for your appraisal and possible use."

There will also be "an interesting system of free stalls for calf raising, a number of animals which have won major shows in the past few years and some American bloodlines not commonly known in the area."

The club urges people to "wear rubber or other footwear which can be disinfected in a footbath. We believe this is a herd health practice everyone should follow."

Mobile Saw Mill Service Available

Custom sawing at your woodlot or any location you choose.

Mobile Saw Mill Reg'd.
P.O. Box 587
Ormstown, Quebec

Tel. 829-2611

Fred Prueckel, Owner and Operator

12-8c

TOWN OF ALEXANDRIA
Requires
Zoning Bylaw Administrator and Building Inspector

Letters of application clearly marked as to content will be received by the undernoted on or before 16:00 hours, Tuesday, March 28, 1978 for the combined positions of Zoning By-law Administrator and Building Inspector for the Town of Alexandria.

This is not necessarily a full-time position.

Application should be in applicant's handwriting and should contain previous or related experience and all dates required for employment records.

D. O. Collin, Clerk
P.O. Box 700
Alexandria, Ontario
K0C 1A0

11-2c

TOWNSHIP OF KENYON
FOR SALE BY TENDER
One Used Truck

Tenders will be received by the undersigned until 12 o'clock noon on April 4/78 for the following used vehicle, being sold as is, but in operating condition.

Make: F.W.D.—Four-wheel drive
Year: 1952
Serial No.: 7385-2K
Body: 5 cu. yd. Dump Box

Tender to be submitted in a sealed envelope clearly marked "Tender for Truck" and forwarded to Township of Kenyon Office, R. R. 5, Alexandria, Ont.

Lowest or any tender not necessarily accepted.

Vehicle may be viewed at Township Garage, 1/2-mile south of Greenfield, Ont. on County Road No. 22.

J. R. Steel
Clerk Treasurer. 9-12c

NO BINGO EASTER SUNDAY
K of C BINGO
EVERY SUNDAY
SACRED HEART PARISH HALL
JACKPOT $450.
5 Numbers
15 Regular Games $25
5 Specials 50-50
One Winner Take All
End of month—2 draws for $25
Everyone Welcome

TOWNSHIP OF KENYON
TENDERS FOR LIQUID CALCIUM CHLORIDE

Sealed tenders will be received by the undersigned until 12 o'clock noon on Tuesday, April 4, 1978, for mixing, delivering and application of 76,000 gallons of 35% Liquid Calcium Chloride Solution having an equivalent of 230.3 tons of 77% to 80% Flake Calcium Chloride, to the roads of the Township.

Each tender to be accompanied by a certified cheque for 10% of tendered price. Lowest or any tender not necessarily accepted.

Tenders to be submitted on forms supplied by the Township Office, Greenfield, Ont. Mailing Address: R. R. #5, Alexandria, Ont., K0C 1A0.

J. R. Steel
Clerk-Treasurer 11-2c

TOWNSHIP of OF CHARLOTTENBURGH
TENDERS FOR GRAVEL

TENDERS FOR GRAVEL
Sealed tenders, plainly marked as to contents, will be received by the undersigned up to 4:00 p.m. local time on

WEDNESDAY, APRIL 12th, 1978

for the supply, crushing and spreading of:

1. 15,000 cu. yds. or 35,000 tons of 5/8" crushed gravel and/or quarry rock on Township roads, as directed by the Road Superintendent with minimum delivery of 1,000 cu. yds. per day.

2. 1,500 yds. or 2,000 tons off belt, loaded onto Township trucks.

12,000 yds. to be applied by June 15, 1978.

All tenders must be submitted on Township tender forms.

Lowest or any tender not necessarily accepted.

Signed: A. B. McDonald,
Road Superintendent. 12 and 14c

TOWNSHIP OF CHARLOTTENBURGH
TENDERS FOR CALCIUM CHLORIDE

Sealed tenders, plainly marked as to contents, will be received by the undersigned up to 4:00 p.m., local time on

WEDNESDAY, APRIL 12th, 1978

for the supply and delivery of approximately

1. 215 flake equivalent tons of 35% calcium chloride spread on Township roads.

2. 25 tons of flake calcium in 100-lb. bags delivered to Township garage.

All tenders must be submitted on Township tender forms.

Lowest or any tender not necessarily accepted.

Signed: A. B. McDonald,
Road Superintendent. 12 and 14c

NOW OPEN IN MORRISBURG
CROWDER MONUMENTS LTD.
Custom Sand Blasting and Cemetery Lettering
Featuring Large Display Of Monuments, Foot Markers, Etc.
Hand Crafted Personally Designed Family Memorials
Phone 543-2950
HWY. 2 EAST



ROCK OF AGES
MORRISBURG

PAINT UP ...for Beauty...to Preserve



- AIR & AIRLESS SPRAYING
- BRUSH
- ROLLER
- CHURCHES
- BANKS
- BARNS
- SCHOOLS & FACTORIES

Hourly or Job Contracts

BOB BOUVIER
PAINTER
933-0382

HOPEWELL FARM

STALLIONS FOR 1978

KENNER
Imported West German Trakehner
Chestnut 1973 16.2 HH 100% Fertility in 1977
Trakehner Mares $600 Thoroughbreds $500

***LE CERISIER**
Imported Thoroughbred Registered Canadian Hunter
Darl Brown 1962 16.2 HH A Magnificent Grandson of Hyperion
Thoroughbreds $500 Other Registered Mares $300 Grade $200

PEGASUS PLAYBOY
Dressage Champion at Medium Level
Bay 1969 15.3 HH His Colts Show Quality and Size
Standing to a few Selected Mares at $300

BOOK NOW FOR SPRING BREEDING

WE CAN ARRANGE HAULING FOR YOUR MARE

Mr. and Mrs. Rothgeb 613-525-2299
RR 2 Green Valley., Ont. 12-1c

Cattle sale planned

Plans to hold the first spring sale at Galetta, Ontario on Monday, May 1, 1978, were developed at the second annual meeting of Eastern Ontario Stocker and Feeder Sales Association held March 13 at Bells Corners.

In response to a number of requests for a spring sale, the directors decided that a sale would be held, to which a maximum of 1,000 head would be accepted. It will be sponsored jointly with Morris Barr, owner of Galetta Livestock Sales.

Demand for such a sale of stockers and feeders comes not only from cow/calf producers who want this outlet for selling, but feedlot operators and owners of grassland are looking for cattle to feed now that the price outlook is gradually improving.

Kevin Brady of Perth, (Lanark County) was re-elected president for the incoming year; Richard Meehan of Carp, (Carleton County), was elected vice-president and Cliff Morrow, OMAF, beef specialist for Eastern Ontario, was elected secretary-treasurer. Other members of the executive committee are Jack Murphy, Kanata (Carleton County), and Harold Lannin, Winchester (Dundas County).

Directors decided to shorten the time in which cattle will be on the sale premises. Consignors will bring cattle in on Saturday, April 29. Tagging, weighing and sorting into uniform lots will take place simultaneously in preparation for the sale on Monday, May 1 at 1:00 p.m.

Cow/calf operators in Eastern Ontario will consign cattle for this special spring sale using forms supplied through direct mailing or at the offices of County Agricultural Representatives. Eligible entries will be accepted on a first come first served basis up to 1,000 head. It is hoped that fewer problems will be encountered in having cattle only three days instead of five at the sale site, especially with respect to health of cattle.

Many changes have been made to improve conditions for this forthcoming sale which hopefully will benefit cow/calf operators in Eastern Ontario, and also make available cattle which will gain well in feedlots or on grass this summer.

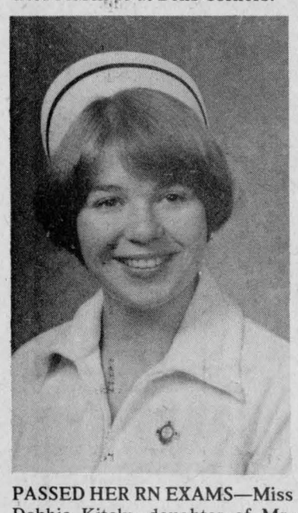

PASSED HER RN EXAMS—Miss Debbie Kitely, daughter of Mr. and Mrs. Morley Kitely, Maxville, a recent graduate of St. Lawrence College Health and Science department, has successfully completed her Registered Nurse examinations. She is employed at Raleigh, North Carolina.

Biking around the corner

With the advent of Spring and warm weather, old and young enthusiasts will be thinking of getting out the bicycle. The Ontario Safety League suggests a few preliminary steps you should take to insure your bike is safe.

Ride a bicycle that fits you. The size of your bike affects your ability to reach and use the steering, pedals and braking controls. You should be able to reach the ground comfortably with the ball of your foot while sitting upright on the seat.

Check the tires for wear and tear. Also check the wheel spokes, chain, and your lighting and horn systems. Make sure the bike is well oiled, and get down to the nuts and bolts of things, tightening any loose nuts where necessary.

Before taking the bike onto the street, check the braking ability of your machine on both wet and dry surfaces. Your bicycle should also be in good alignment. If the bike veers to one side when pushed forward, it is out of line and needs adjustment.

Remember that the bicyclist is considered under the law to be a driver and as such traffic rules, regulations, signs and signals apply just the same to the cyclist as to the motorist. For those who wish to brush up on the law, there is an excellent pamphlet published by the Ministry of Transportation and Communications, "Ontario Laws and Your Bicycle." It is available at all Driver Examination Centres and through most police departments.

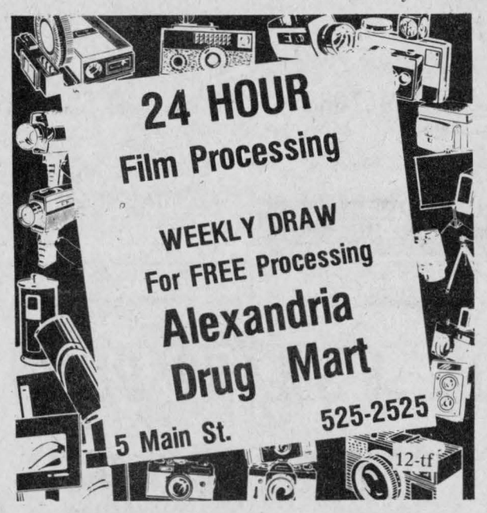

Grants get approval

An allocation of $3,300,000 has been approved for the coming year for municipal drainage in the 11 Eastern Ontario counties, Denis Ethier MP for Glengarry-Prescott-Russell informed the News last week.

"Some of the municipalities wanted reassurance that the money would be forthcoming," said Mr. Ethier. "While these grants have been renewed annually, the municipal officials seemed a bit anxious this year."

The project is a joint sponsorship of the Ministry of Regional and Economic Expansion and the Ministry of Agriculture.

The grant covers the counties of Lanark, Leeds, Renfrew, Frontenac, Grenville, Stormont, Dundas, Glengarry, Prescott, Russell and Ottawa-Carleton.

Broomball could finish

In game five of the Alexandria men's broomball finals Monday night, the B&M Bulls defeated Alexandria Moulding 1-0 giving them a 3-2 advantage in a best of seven series that continues Thursday evening at 8 p.m.

The Bulls scored their only goal half-way through the first period Monday and Alexandria was unable to reply.



MAY BE REPLACED—Alexandria Councillor Archie McDougall, left, and Fire Chief Gerald Charlebois, would like to replace this emergency vehicle with a new model valued in the vicinity of $20,000. Councillor McDougall, who also chairs the fire and light committee, wants $8,000 allocated in the fire department budget as the town's contribution towards the van. Additional money for its purchase will come from funds the fire fighters have raised over the years.

(Staff photo-Sherratt)

Net farm income not keeping up

The average net farm income in Canada for 1976 was only $4,000, National Farmers Union spokesman Dianne MacDonald told a seminar over the weekend.

"Many Canadian farmers are in deep economic trouble today as a result of farm product prices that are lagging behind the rise in farm costs," the NFU's education director said.

She was speaking at a youth seminar held in Guelph Friday to Sunday as preparation for the union's annual youth exchange program.

"When times are tough on the farm more farmers look for off-farm work," MacDonald said. "In 1974, a study by Agriculture Canada reported 56 per cent of net income reported by farmers was earned from off-farm sources," said Robert Ecklin, a 19-year-old farm youth from Holstein, Ontario.

"That means competing for jobs in a time of high unemployment. That means off-farm income is needed by thousands of farmers to produce food at a loss. That means the free market system is not working in the interests of farmers."

Henrietta O'Neill, who attended the seminar, said that according to Canadian statistics, the farm share of each consumer dollar now spent on food is down to 38 cents, with processor, distributor and retailer getting 62 cents.

She said corporate profits rose 15.1 per cent in 1977 over 1976 in spite of the Anti Inflation Board.

The youth came to the conclusion that the farm economic problems were tied in with the nation's economic and social condition. They realized that one could not be tackled in isolation.

Also attending the seminar from District 1 was junior district director, Betty Ann den Otter.

The youth co-ordinator for Ontario will be attending the District 1 convention to be held in Berwick, April 7.

DENTAL CLINIC

Christos Markou

Denturist

Located at 627 Principal Rd., Riviere Beaudette, Que.

Full Service, upper and lower and partials—Guaranteed fit and workmanship—

We repair dentures while you wait

For appointment call: 613-933-8223

23-tf

SILHOUETTE

INTERNATIONAL ROMAN HEALTH SPA

MEN'S STUDIO

First 25

$1.50

Per week

Based on an individual program basis

LADIES SALON

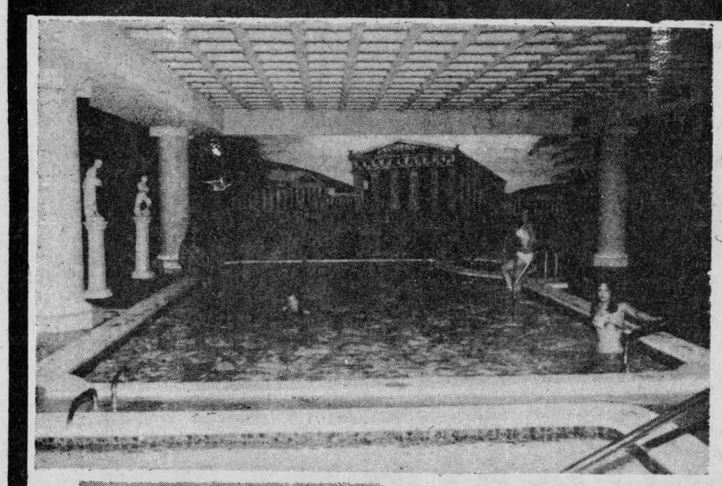

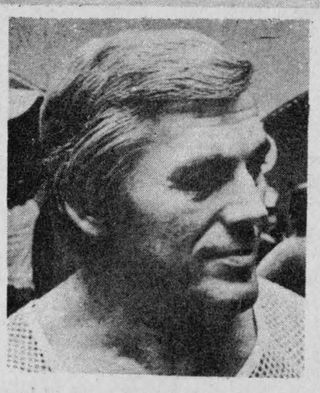

EDOUARD CARPENTIER

our program director will give personalized fitness instruction on ladies day.

Special exercise programs tailored to your needs at one of the most advanced, fully air-conditioned and completely equipped health spas in the world

Shape up into Spring



My Spring starts today with a SILHOUETTE program !

You can lose weight !

And be healthy !





- ULTRA MODERN SAUNA
- SWIMMING POOL
- WHIRLPOOL
- PRIVATE DRESSING ROOMS
- FULL WEIGHT REDUCING INSTALLATION

371-7142

PLAZA K - MART

Valleyfield Nitro

CLASSIFIED ADS

• SWAP • HIRE • BUY • SELL • RENT •

Coming Events

LAGGAN Recreation Assoc. presents a play "Zeke and Daisy," 3-act comedy, on April 6th and 7th at 8:15 p.m. at the Laggan Public School. Tickets $1.50 advance, $2 at door. Available at Laggan School, 525-3112; Alex Titley's Store or Morlin Campbell, 525-2839. The next euchre at Laggan, March 16th and 30th. 11-3c

MAXVILLE and District Lions Club presents The Guy Lombardo Orchestra, Friday, June 2, 1978, 9 p.m. to 12:30 a.m., at the Maxville and District Sports Complex. Tickets $10 per person. Lunch. Tickets available by mail from Gord Winter, P.O. Box 43, Maxville. 2-4-6-tf

APRIL 1st, at Glengarry Sports Palace, Glengarry Junior Farmers hockey tournament, starting at 7 a.m. Spectators 50c. Dance to follow at 9 p.m. Music by Slop Jaw. Adm. $2.00. Everyone welcome. 12-2c

CARD party, Glen Robertson, March 28, sponsored by Club '65 at Recreation Centre. Good prizes and lunch. Everyone welcome. 12-1p

MIXED party in honor of Elizabeth Hagen, daughter of Mr. and Mrs. Tom Hagen and John Van Overbeek, son of Mr. and Mrs. John Van Overbeek, at Chez Paul Hotel, Dalhousie, Que., on Saturday, April 1, Jean Major Disco. Everyone welcome. 12-2p

"SERVICE of Easter Music" St. Andrew's Presbyterian Church, Maxville, Sunday evening, March 26th, at 8 o'clock. All are cordially invited to attend. 11-2p

"SPRING Fling" craft show and sale by Glengarry Crafts, Cornwall Civic Complex, Friday, April 7, 10 a.m. to 9 p.m., Saturday, April 8, 10 a.m. to 5 p.m. A selection of excellent crafts of all kinds. 11-2p

Greenfield Soccer Club

DANCE

Sunday, March 26

from 7-11 p.m.
CHEZ PAUL HOTEL,
DALHOUSIE
DORNEY EXPRESS
ORCHESTRA
11-2c

THIS DATE

Glengarry Pipe Band
presents
SPRING CONCERT
and DANCE
and QUILT DRAW
Maxville Community Hall
APRIL 8, 1978
Music by the "Clansmen"
10-3c

Bonnie Glen

For reservations
Tel: 525-3078 or 525-2646

SAT., APRIL 1st
Commercial Horse Assoc. annual dance. The Clansmen orchestra. Lunch. Your hosts: Mr. and Mrs. George Hope.

SAT., APRIL 8th
Second Annual
STEP DANCING,
FIDDLING CONTEST
and
DANCE
"The Leahy Family" Orchestra
Lunch
Bonnie Glen

Green Valley Pavilion

SAT., MARCH 25th
You are cordially invited to a mixed party in honor of Lorraine Lavigne, daughter of Mr. and Mrs. Frederic Lavigne and Richard Rochon, son of Mr. and Mrs. Ovila Rochon. Bam-Bam Orchestra.

SAT., APRIL 1st
You are cordially invited to a mixed party in honor of Joanne Bissonnette, daughter of Mr. and Mrs. Gaston Bissonnette and Yves Laflamme, son of Mr. and Mrs. Euclid Laflamme. County Riders Orchestra.

SATURDAY, APRIL 8th
You are cordially invited to a mixed party in honor of Michel Cholette, son of Mr. and Mrs. Wildy Cholette and Diane Legros, daughter of Mr. and Mrs. Paul Legros. The Country Comfort orchestra.

Coming Events

MIXED party in honor of Monique Cousineau and Noel Belanger, Saturday, April 1, at 8:30 p.m. at the Ste. Justine Parish Hall. Disco-Music. $4 per person. Free refreshments. 12-2p

CANADIAN Calorie Counters meetings on Thursday evenings, 7:30. For further information, tel. 525-3230. 11-2p

GLENGARRY SPORTS PALACE

Bingo every Thursday

We are open for bookings.
Good dates still available
Tel. 525-3600

SATURDAY, MARCH 25th
Junior B Glens awards night, 9:00 p.m. to 1 a.m.

Births

POIRIER—Paul Emile and Gloria (Quenneville) are proud to announce the birth of their son Alain, 8 lbs. 3 oz., Wednesday, March 15, 1978 at Glengarry Memorial Hospital. Brother for Ginette.

Lost—Found

FOUND—One gold locket with chain in Hub parking lot March 14. Tel. 527-5248 after 6 p.m. 12-1p

FOUND—Small German Shepherd type bitch, Saturday afternoon near Glen Norman. Tel. 525-3271. 12-1p

Cards of thanks

WILKES—I wish to extend my sincere thanks to relatives, friends and neighbors for their cards, gifts and all acts of kindness while I was a patient in the Glengarry Memorial Hospital. A special thanks is extended to the clergy, Dr. Jaggassar and the nurses and orderlies for their excellent care.
—Ernest Wilkes. 12-1c

DUVAL—We wish to express our sincere thanks for acts of kindnesses and expressions of sympathy at the time of the death of a dear husband and father, Fernand Duval. Many thanks to Dr. Cheung and nursing staff at Glengarry Memorial for their kindness while he was a patient there, and also to the staff at Hotel Dieu and Dr. MacLean. Special thanks to Aime Marcoux Funeral Home, Fathers Desrosiers and Dumoulin; also to Allan Burn and Mr. and Mrs. Jack Hambleton who were very helpful, and to teachers and pupils at Perpetual Help School. We, his family, who watched him suffer patiently, physically and morally, will never forget him or the kindnesses shown him.
—Mrs. Pauline Duval and family, Glen Robertson. 12-1p

THE Glengarry PCs wish to thank sincerely all those who supported their Irish Pub Night at the Sports Palace on March 17. Special thanks to the MacCulloch Dancers, to those who sold tickets and served refreshments and to the following who donated prizes: Lancaster Inn, Jackie's Beauty Salon, Freeland Flowers and Nesel Fast Freight Inc.
—The executive, Glengarry Progressive Conservative Assoc. 12-1c

LEFEBVRE—The family of the late Mrs. Laurette Lefebvre express their thanks to relatives and friends for spiritual and floral offerings, messages of sympathy and acts of kindness at the time of her death.
—The family,
Alexandria. 12-1p

MacLEOD—My sincere thanks to relatives, friends and neighbors for visits, cards, gifts and phone calls while I was a patient in Montfort Hospital in Ottawa.
—Alex D. MacLeod. 12-1p

In Memoriam

CLARK—In loving memory of a dear wife and mother, Sara M. Clark, who died March 27, 1976.
Time can heal the sorrow, but time can never take away the memories she left.
—Willie J., Donald, Murdie and Louise. 12-1c

BILMER—In loving memory of a dear husband and father Harold, who passed away March 21, 1975.
He left us quietly,
His thoughts unknown,
But he left us memories,
We are proud to own.
So treasure him Lord,
In your garden of rest,
For on earth,
He was the best.
—Wife Betty and family. 12-1c

In Memoriam

CLARK—In loving memory of a dear sister who passed away on March 17, 1976.
Beautiful memories woven in gold,
This is the picture we tenderly hold,
Deep in our hearts your memory is kept,
To love and cherish and never forget.
—Katie Simpson, Donald R. and Elizabeth Campbell. 12-1p

MacCUAIG—In fond and loving memory of our wonderful mother, Mrs. Martha MacCuaig, who passed away March 26, 1974.
Four years have passed this March day,
Since the Lord has taken our mother his way,
Time is supposed to soften the blow,
But in our hearts it isn't so.
Our beautiful mother, whom we loved so much,
We no longer can reach out to, or touch,
Her words of wisdom and beautiful smile,
To guide us through life all the while,
Her precious love, which she gave to all,
Is no longer with us, she has answered His call,
We shall always miss her, all of our days,
Too numerous to mention in so many ways,
So please dearest mother, accept all our love,
In your new home with God, high up above.
—So very sadly missed and lovingly remembered by daughter Cassie and son-in-law Alex, Verdun, Quebec. 12-1c

MacRAE—In loving memory of a dear brother and uncle, Wally MacRae, who passed away two years ago, March 25, 1976.
God saw you getting weary,
So he did what he thought best
He came and stood beside you
And whispered "Come and rest."
You wished no one a last farewell
Nor even said goodbye,
You were gone before we knew it,
And only God knows why.
—Sadly missed by sister Cassie, brother-in-law Kenneth and family. 12-1p

MacCUAIG—In loving memory of our dear mother, grandmother and great grandmother, Martha MacCuaig, who was called home to Heaven, March 26, 1974.
Oft we think of you dear mother,
And our hearts are filled with pain,
Oh this earth would be a Heaven
Could we hear your voice again.
Four years have swiftly passed away,
But still we don't forget;
For in the hearts that loved you best,
Your memory lingers yet.
—Ever remembered by daughter Mary Bell and all the family, Lancaster, Ont. 12-1c

THEORET—In loving memory of a dear husband, father and grandfather, Josephat, who was accidentally killed March 27, 1974.
A silent thought, a secret tear,
Keep his memory ever dear.
Time takes away the edge of grief,
But memory turns back every leaf.
Love's greatest gift—remembrance.
—Rollande, Pauline, John, Dean, Julie and Kevin. 12-1p

MacDONELL—In loving memory of our dear sister, Jean, Mrs. Adair MacDonell, who died March 28, 1968, whom we loved in life and whose memory we cherish in death.
—Alex P. MacDonell and family. 12-1c

For sale

PRESSURE system complete with tank and sump pump. Tel. 525-1748. 12-1p

22 cu. ft. Coldspot chest freezer, 1-yr.-old, $250; 17 cu. ft. Westinghouse upright freezer, $200; both in excellent condition. Tel. 525-1477. 12-1p

ELECTRIC ½-h.p. pump; 1969 GM station wagon; space heater and wood stove. Tel. 347-2158. 12-2p

SMALL fireplace, like new. Tel. 525-2800 after 6 p.m. 11-2p

ROCK of AGES
FAMILY MONUMENTS

Brockville Cemetery
Memorials Ltd.
R.R. 3, Brockville, Ont.
Established 1861
Cemetery Lettering
Ross McConnell, Winchester
774-3514
Bruce Campbell, Winchester
774-3642
8-tf

For sale

SWIMMING pools, leading swimming pool manufacturer must dispose of brand new 1978 models. Fully warranted, complete with pump, motor, filter, fencing, walk-around and deck. Suggested retail price $2,350. Available at pre-season special of $1,322. Call now for early installation. Long term financing available. Call toll-free anytime 1-800-268-1944. 9-tf

SWIMMING pools to rent. Will lease and install for homeowners, family size aluminum swimming pools with patio. Choice of styles, meeting all fencing regulations on a one, two, or three-year rental basis with option to own. Try before you buy! Call toll-free anytime 1-800-268-1944. 9-tf

ALUMINUM canoe in very good condition. Tel. 525-1801. 12-2p

PORTABLE featherweight Singer sewing machine for sale. Best offer. Tel. 525-1710. 12-1p

6-piece kitchen set, table imitation wood, in good condition, asking $50. Tel. 525-1341 after 6 p.m. 12-1p

MOFFAT stove, good condition; kitchen set, 4 swivel chairs, extender, good condition. Tel. 347-2745. 12-2p

5-piece chrome set, clothes cupboard, 54" and 48" beds and mattress, asst. bureaus, asst. wooden chairs, asst. wicker chairs, gingerbread clock, wooden radios, 2 space heaters, hall table, parlor table, cast iron bath tub and sinks, toilet and bowls, asst. crocks, dishes, kitchen utensils, baby crib. Tel. 525-3956. 11-2p

18 wooden frame windows, 38 x 58. Tel. 525-2930. 11-2p

TENT-trailer, Bellevue deluxe, sleeps 8, purchased in 1976 for $3,500, furnace, frigidaire, hot water tank, stove, will sell at $2,500. Call Maurice Sauve, 525-1925. Reason—buying a trailer, would trade for a trailer. 12-3c

PARLOR stove, wood and/or coal, firebrick lined, very sound construction, 20"x20"x47", $75 firm. Tel. 525-3741. 12-1p

PLYWOOD, new, 4'x8', 3/8", at $6.75, ½" at $8.90, 5/8" tongue and groove at $10.75, ¾" at $13.75. Black Joe (ten-test) $3.10, asphalt shingles, $15.99 per square, Aspenite ¼" at $5.25. Tel. (613) 764-2876. 8-tf

LUMBER, new, dressed, white pine, in various thicknesses and widths; knotty pine boards for wall panelling, etc. Tel. 525-3040. 7-tf

DINING table and six chairs, arborite and chrome, in excellent condition, $60. Tel. 525-1760. 11-2p

L&M Guns

We buy, sell and trade
(We service
what we sell)
Hwy. 138 one mile
south of St. Andrew's
(613)932-5583 47-tf

Motor Vehicles

1975 Buick Century for sale, 4-door, new radial tires. Very good condition. Ron McRae, Bainsville, Tel. 347-2698. 11-2p

OLD 1964 Ford XL convertible, stick shift, red bucket seats, new top, mechanically in good shape, body needs complete repairs, $325. Maurice Sauve, 525-1925. 12-3p

1971 Plymouth, 6 cylinder automatic, 4-door sedan, with safety check, 1978 license no. MOR-154. Tel. 525-2997. 12-1p

1972 Maverick, 6 cylinder, automatic, 2-door coach, 1978 license no. MPS-491, with safety check. Tel. 525-2997. 12-1p

1976 Skidoo Olympic 340, 261-1p, electric starter, used 25 hours, good price, selling due to back injury. Tel. 525-1744. 12-2p

1973 4-door Chevrolet sedan. Tel. 874-2438 or 525-1451. 12-2p

ONE 2-barrel intake manifold, set of 2-barrel heads for 351 Cleveland 1972 Ford. Doug 525-1323. 12-1p

1972 GMC ½-ton pick-up for sale. Tel. 525-1012 anytime. 12-1p

1976 Int. tractor, 85 hp., used only 320 hrs. Tel. 525-3294. 12-2p

1 Moto Ski, '72, orange, model Capri, 2-cylinder, running perfectly, asking $240, or best offer. Tel. 527-2867. 11-3p

1969 Chevelle Malibu V-8 automatic, radio, in fair condition. Sold as is, $450 or best offer. Tel. 525-2293. 11-2p

1972 Oldsmobile Cutlass, fully equipped, 350 motor, good condition. Tel. 527-2190. 11-3p

RE-CONDITIONED snowmobiles all A-1 condition, '71 Boa Ski MK II 338, 28 hp; '72 400 SST Ski Whiz, re-built engine; new twin Hi-lo trailer, heavy duty. Tel. evenings 527-2308. 9-5p

YAMAHA street and trail bike, 80cc, excellent condition, $300 firm. Tel. 525-3741. 12-1p

Motor Vehicles

1973 Nova in very good shape; '69 Hellcat Honda, in good running order. Tel. 525-3185 after 6 p.m. 11-2p

Farm Produce

CERTIFIED trefoil: Leo, #1, $3.25/lb. Empire, #1-1, $3.00/lb. Commercial, 87% germ, $2.75/-lb. Sealed in 50-lb. bags. FOB Winnipeg eg. Prices subject change without notice. Matt Golas, Fisher Branch, Man. Tel: 204-372-6552. 6-8p

GROUND corn, barley and oats mixed, $5.50 per cwt. Bring your own bags. Dry shelled corn, $5.00 per hundred or $100 per ton. George Crites, Tel. 527-5393. 34-tf

3,000 bales of good quality 1977 conditioned hay and 500 bales of straw for sale, $1 a bale. Tel. 346-2095. 11-3p

MILK quota, 140,000 lbs. Write to Box M, Glengarry News. 11-2p

HAY for sale. Tel. 347-2739. 9-4p

HAY for sale. Tel. 874-2551. 10-3p

HAY for sale. Apply Robert McDonell. Tel. 347-3720. 12-2p

TIMOTHY and double cut red clover seed for sale. George Marjerrison, Tel. 527-5633. 12-2p

HALF or whole pork, 85c a lb., including cutting and wrapping. Denis Bourdeau Meat Shop. Tel. 347-2288. 12-tf

HAY, 1976 and 1977 crops. Tel. 347-3118. 12-2p

3,000 bales hay and large quantity of oats and barley for sale. Tel. 525-1174 after 5 p.m. 12-2p

CLEANED timothy seed, $1.00 per lb. Tel. Avonmore 346-5568. 12-6c

5,000 bales good quality alfalfa brome mixed hay for sale. Marcel Bourdon. Tel. 527-2859. 11-4p

HAY for sale. Contact Roy or Manson Barton, Tel. 525-2972. 11-4p

1,500 lbs. red clover seed, seed oats, seed barley, some feed barley, crib full of cob corn. Apply Cornelius Van Loon, Martintown, Tel. 528-4506. 9-12p

BARLEY for sale, about 35 tons. Tel. 613-745-4336 collect after 6 p.m. 12-2p

GOOD quality timothy, clover and alfalfa hay for sale. At the barn or delivered. Tel. 674-2074. 2-12p

GROUND cob corn for sale, $4.50 per hundred. A. D. Malcomson 525-2721. 11-6p

APPROX. 3,000 bales of last year's hay. Tel. 527-5359 evenings. 11-2p

LUMBER, new, rough, dry pine, in 1"x6" and wider, also 2"x4" and wider. Tel. 525-3040. 2-tf

USED automatic washers, used color TV trade-ins, used dishwashers. Clement Furniture. 8-tf

RABBIT meat for sale, Robert Bedard. Tel. 525-2807. 5-tf

SCOTT oats from certified seed. Tel. 678-2259. 12-2p

2,500 bales of hay. Tel. 525-2417. 44-tf

Livestock

3 beef bulls, ¾ Simmental X Hereford, one on test gaining 4.82 lbs. per day. Tel. 525-3116. 11-2p

JERSEY bull, 13 months old, purebred with papers. Tel. 527-5359 evenings. 11-2p

ROUEN ducks for sale. Tel. 347-2021. 11-2p

WANTED—Purebred Holstein heifer calves. Grant MacRae, Dunvegan, Tel. 525-2969. 11-4p

YORK-Landrace boars for sale, 7 months old, ready for service, ROP tested. Denis Bourdeau, Bainsville, Ont. Tel. 347-2288. 12-tf

GOATS for sale. Tel. 874-2421 after 6 p.m. 12-1p

20-week-old pullets for sale. Tel. 527-5473. 12-2p

7,000 Shaver poulets, 20 weeks old for sale. Marcel Bourdon, Tel. 527-2859. 11-3p

WEANED piglets ready for growing. Tel. 347-2530. 16-tf

Pets

GERMAN Shepherd female, 5 months old, purebred, full house trained. Tel. 525-3808 or 525-2943. 12-1c

PUPS to give away. Tel. 525-3479. 11-2p

IRISH Setter, Labrador Retriever, Collie, Samoyed, Siberian Husky, Doberman, Boxer, Cocker Spaniel, Begal, Lhaso Apso, Bichon Frise, Yorkshire Terrier, Dachshund, Chihuahua, Poodle, Prieur Kennels, South Lancaster. Tel. 347-3420, Master Charge-Chargex. 7-tf

Farm Machinery

2 Alamo 30 plus vacuum pumps. Peter Babcock Ltd. Tel. 984-2991 or 448-2909. 7-tf

DOUBLE sleighs. Apply to Fabien Stang, 525-1727. 11-2p

Farm Machinery

DAIRY Cool 27-can bulk tank, stainless steel sinks. Tel. 527-2519. 12-2p

METAL double calf stall with pails; stainless steel milk strainer, two Surge sur-single straps, all in good condition. Tel. 527-2031. 12-1p

260-ft., 18" Jutras used stable cleaner chain. Tel. 874-2774. 12-2p

INTERNATIONAL 510 seeder, 16 drills, complete with fertilizer and grass boxes. Like new, $2,000. Dave Tuck 528-4649, Martintown. 10-4p

FREE pick-up and delivery of your farm tractor within 15 miles of Alexandria until April 15th. Now is the time to have your tractor repaired and be ready for spring's work. Call Trottier Bros. 525-3120. 10-4c

BULK tank, used, 400-gal. Milkkeeper, 400-gal. Woods, Peter Babcock Ltd., Surge Dairy Farm Equipment, Tel. 984-2991 or res. 448-2909. 43-tf

TROTTIER BROS.

FARM EQUIPMENT

Hwy 43 Alexandria

525-3120

1—7600 Ford, 263 hrs., like new
1—Ford Dexta Diesel
1—Nuffield diesel
1—International 434 and loader
2—Fords 8N
1—Massey 135 diesel
1—David Brown 990
1—David Brown 990, with loader

Store Hours
Monday-Friday
8:00-5:30
Saturday
8:00-Noon

Real Estate

Farm Machinery

DeLAVAL bulk tank, 32-can capacity, like new. Tel. 527-5359 evenings. 11-2p

NEW Holland mixer-grinder #353 for sale, never used. Denis Bourdeau, Bainsville. Tel. 347-2288. 10-tf

4 used milk meters with new KG flasks for weighing milk with pipeline. Peter Babcock Ltd. Tel. 984-2991 or 448-2909. 7-tf

"STAR" milk can cooler, in good condition. Tel. 525-3706. 11-2p

BULK tank, Mueller, 300 gallons, excellent condition. Tel. 1-514-764-3239. 11-2p

SURGE pipeline milking system, parlors, feeding systems, water treatment equipment, stand-by power supply, new and used vacuum pumps, bulk tanks, milker pails and buckets. Peter Babcock Ltd., Surge Dairy Farm Equipment. Tel. 448-2909 or shop 984-2991. 35-tf

MENARD
FARM SUPPLIES LTD.

Green Valley Tel. 525-2190

Open Monday to Friday
8—5:00
Saturday 8—12 noon

SPRING SPECIAL
ON NEW MACHINERY

1—MF Manure Spreader, 205-bushel, $2,195
2—MF 39 Corn Planters, 2-row, $850
1—MF 468 Corn Planter, 4-row, $2,795
1—MF Plow 43, 3-furrow, 16 units, $1,250
1—MF Plow 43, 3-furrow, 14 inches, $1,250

USED TRACTORS

1—MF 35 Diesel
1—Cockshutt 560 Diesel

Real Estate

Farm Machinery

WANTED to purchase for parts—420 John Deere. Tel. 874-2018. 11-2p

Real Estate

LOT for sale, 348'x100', in Glen Robertson. Tel. after 7 p.m. 528-4671. 11-4p

MOBILE home, 12x60, very good condition. Tel. 525-3294. 12-2p

INTERESTED in renting 3 to 4-acre farm lot, April to Sept. Workable soil, vegetables. Reasonable, Cornwall to Alexandria area. Tel. 1-514-931-0087. 12-4p

MOBILE HOME
FOR SALE

1½ miles south of Alexandria on Route 34, one-year-old, 14 ft. x 68 ft., on leased lot, 150 ft. x 170 ft., 3 bedrooms, electric heating, fully furnished, including color TV with outside rotor antenna, washer, dryer, etc.

Tel. 525-1963 12-1p

WILFRED AMELL REAL ESTATE BROKER LTD
City & Rural Property
Sales • Appraisals • Mortgages
938-1611
ST ANDREWS WEST
ONTARIO K0C-2A0

Wool and Hobby Shop

FOR SALE

Good Main St. location

Tel: 525-1403 daytime
ALEXANDRIA
Only interested parties need inquire. 11-2c

PETER SAYS



BE A SMART BUNNY
FOR THE BEST DEAL
AROUND
HOP TO
R. VANDER HAEGHE

R. VANDER HAEGHE
REAL ESTATE and MORTGAGE BROKER
145 Main St. S., Alexandria (613) 525-1642



ALEXANDRIA AREA
2-car winterized garage, plus



beautiful treed riverfront lot, plus

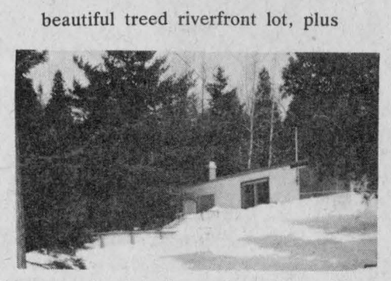

this attractive 3-bedroom bungalow with cathedral ceilings, fireplace, patio doors, large above-ground swimming pool, red cedar patio, metal shed, and expensive color TV aerial, rotor and tower, situated about 1.6 km. (1 mile) from Alexandria, $47,000.

ALEXANDRIA AREA
.24-hectare (60-acre) lot situated 6.43 kilometres (4 miles) from Alexandria, landscaped with many trees, $3,400.

ALEXANDRIA AREA
1.61-hectare (4-acre) lot, part treed, part cleared, $8,500.

DUNVEGAN AREA
20.23 hectares (50 acres) part workable, part bush, $19,500.

Ask us about the best way to sell your property (the new telatron multiple listing service).



ALEXANDRIA AREA
Thinking of a lake-front cottage close to Alexandria or maybe building a year-round residence? This property has 83.82 metres (275 feet) of lake frontage and an average width of 74.67 metres (245 feet), features a 2-bedroom mobile home and a garage that could be easily converted into a cottage, situated 3.2 kilometres (2 miles) from Alexandria, $21,800.

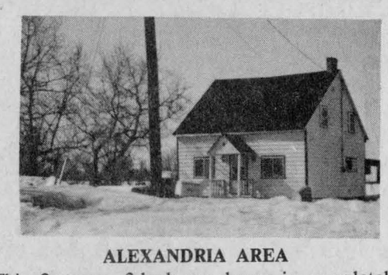

ALEXANDRIA AREA
This 2-storey, 3-bedroom home is completely renovated and ready to move into, features electric heating and floor furnace in case of a power shortage), aluminum windows, panelled interior walls and many other features, situated 6.43 kilometres (4 miles) from Alexandria, $21,500.



ALEXANDRIA
This mobile home is 3.65x19.81 metres (12x65 ft.) has 3 bedrooms, kitchen and living room on lot 27.12mx45.72m (89x150 ft.) large enough to park another mobile home and pick up an additional income of $50 per month. Price with lot, $20,000. Price for mobile home only, $10,700.

Open every day (except Sunday) 9:30 a.m. to 5:00 p.m. and evenings by appointment.

Real Estate

M. JEAN

CAMERON

TEL. 933-3860

FARMS AND HOBBY FARMS

30.35 hectares with 4-bedroom house, and outbuildings in Glen Robertson area, asking $72,000. MLS.

60.7 hectares with 6-bedroom house and barn, Lancaster area. MLS.

44.52 hectares with 3-bedroom house and small barn on Highway #2, Lancaster area. Asking $51,-000, M.L.S.

10.12 hectares, 2-bedroom bungalow, electric heating, Lancaster area. MLS.

HOMES

3-bedroom home with vinyl siding, South Lancaster, $34,500. MLS.

2-bedroom home on large lot, South Lancaster, asking $28,900. MLS.

5-bedroom home with aluminum exterior on a large lot in Lancaster Village, asking $35,000. MLS.

LOTS

Lots in Curry Hill, Bainsville and Lancaster Village.

VACANT LAND

33.2 ha. with approximately 4.86 ha. of bush.

40.47 ha. with some bush, $37,000, MLS.

80.5 hectares, partly wooded on Highway #2, Lancaster area. Asking $58,000. M.L.S.

MOBILE HOME

4.27 metres by 20.73 metres with fireplace and 3 bedrooms, in Glen Roy area. Asking $15,500, M.L.S.

Lancaster Office 347-2215
A. G. Fraser Stan MacIntosh

Real Estate

3-bedroom bungalow with 10 acres land on Highway 43, 3 miles west of Alexandria. Tel. 525-2493. 11-2p

24 acres of land on Glen Robertson Road for sale, one mile east of Alexandria, 3-acre road frontage, 8 acres bush, 6 acres re-forested with 5,000 red pine, balance rough pasture. Asking $25,000. Tel. 525-3418. 12-tf

IMMEDIATE possession! Well maintained white brick home on 100'x90' lot, fully landscaped. Excellent location. Features three bedrooms and den, large eat-in kitchen, attractive 18'x12' living room, custom drapes included; family room and bar with patio doors leading to 16'x32' in-ground pool, fenced back yard. Unfinished basement plus cold storage. Asking $64,000 negotiable. Call 525-3787 or 1-592-5865. 9-tf

WANTED—Small country lot, one acre or less, reasonable (or) with a good winterized small house or mobile home. All year round access, electricity, dug well (or) same as above re view to river or lake. Please write, Advertiser, 149 Hillcrest Ave., Ville St. Pierre, Que., H8R 1J3. Tel. 1-514-488-8090. 12-1p

LOT for sale, ready to build on, size 163'x140' on township road, approx. 600 ft. off Hwy. 43, one mile west of Alexandria. Seller will build your house to your plan. Only interested party needs to apply. Tel. 525-1489. 12-1p

WANTED—Young couple seeking a house to rent in Maxville area. Please contact 933-7884. 12-2p

GREEN Valley, handsome 2 year-old bungalow with brick front and maintenance free aluminum exterior, 24'x44' plus carport, 3 bedrooms, electric heat, Franklin fireplace in living room, insulated basement with separate entrance, cold room under a large cement patio, paved driveway, lot exceeding 15,000 sq. ft. Negotiable around $50,000. Tel. 613-525-2361. 40-tf

For Sale, To Let

3-bedroom bungalow, town of Alexandria, large semi-finished basement and storage shed. Tel. 525-3576. 12-2p

FOR lease, superior office space. Be in a central business location in Sauve Block or the building to the north of it, at corner of Main and Kenyon Streets, plenty of parking, extremely good access to all parts of the town. Being close to other businesses means more for you too. Tel. 525-2940, Sauve Real Estate. 46-tf

Apartments

2-bedroom apartment, heat and light, washer and dryer, available May 1/78; also same for June 1/78. Tel. Raymond Ouellette 525-3786. 12-tf

5-room apartment, electrically heated. Apply 525-2561. 12-1p

1-bedroom apartment in Alexandria, electrically heated. Available immediately. Tel. 525-3492. 11-2p

3-bedroom apartment above Tabagie St. Denis. Available April 1st. Tel. 525-2107. 11-tf

2 small apartments for rent, centrally located. Elderly preferred. Tel. 932-7680. 10-tf

TWO 1-bedroom apartments and one 2-bedroom apartment, available April 1st. Norman Laperle, tel. 525-3614. 12-1p

Wanted

WANTED—One garden cultivator, approximately 5 h.p., in good condition. Tel. 527-5248 after 6 p.m. 12-1p

WANTED—2 chain harrows, gravity boxes, 16-ft. disc. Tel. 347-3118. 12-2p

WANTED—diesel tractor requiring repairs. Tel. 874-2551. 10-3p

Real Estate

LOTS for sale, McDougall subdivision, Alexandria, Main Street South, tel. 525-1748. 45-tf

Wanted

WANTED—Antique furniture and dishes, wood stove, estate jewellery, pocket watches, used fur coats. Tel. 874-2732 after 6 o'clock. 7-10p

WANTED to buy—I buy antiques including furniture, dishes, paintings, clocks, crocks, etc. Contact T. Jenkins, Toledo, Ont. Tel. 275-2551. 11-3p

WANTED to buy—Log buildings wanted for removal, also frame barns with hewn timbers. T. Jenkins, Toledo, Ont. Tel. 275-2551. 11-3p

WANTED to buy—10 or 12-ft. chain harrow, also 2 used 18.4x30 tractor tires. Tel. 527-2859. 11-3p

Personal

WOULD anyone who witnessed an accident on December 11, 1977 at approximately 2:00 a.m., on Highway 34, at the northern limits of Alexandria, involving a 1976 GMC ½-ton pickup and a 1967 Mercury, kindly telephone 1-613-932-5680 collect. 12-2c

Will serve wedding receptions and banquets
Wedding and birthday cakes
Mr. & Mrs. H. Shott
Concession 7
Greenfield
527-5776

Help Wanted

BABYSITTER wanted, one night per week, Glen Roy area, transportation could be arranged. References. Tel. 525-3741. 12-1p

AMBITIOUS person seeking work. Be your own boss. Tel. 525-1906. 12-1p

Real Estate

Help Wanted

HELP WANTED

We have openings for female or male help in the Alexandria area
Car necessary
For more information, call Mr. White 932-2327 12-2

EXPERIENCED SEWERS for Ladies' Dresses

Must be able to make complete dress

ALEXANDRIA BLOUSE
Contractors 12-1p

Work Wanted

CARPENTRY—small jobs only, professional work at reasonable cost. Tel. 525-1154, Ian Humphries. 12-3p

I would like to cut stove wood on halves. Good mixed wood preferred. Tel. 525-3956. 11-4p

WOULD like to look after children in my home, 2 years and over, close to school. Tel. 525-3480. 11-2p

Services Offered

ALL kinds of painting jobs, wallpapering, plastering and drywall, 40 years experience, Axel Pedersen. Tel. 525-2206. 4-12p

FULLY AIR-CONDITIONED
Bide a Wee Inn
RESERVE NOW FOR BANQUETS, MEETINGS
HUB RESTAURANT
Tel: 525-2264 42-tf

GENERAL CARPENTRY WORK
windows, cement, repairs, and building
CARMEL SABOURIN
Tel. after 6 p.m. 525-1231 1-13p

Services Offered

GENERAL maintenance and janitorial services, such as wall and window washing. Tel. 525-1931, ask for Ron. 10-4p

FUNWAY KNITS
Specialty Shoppe
Sewing with Knits
Classes and Fabrics
E. FERGUSON, HWY. 34
Lancaster 347-2704 10-4p

ROBERT'S CARPENTRY
Rental Service 525-2807
HOUSE BUILDING, REMODELLING AND REPAIR
ARTICLES FOR RENT: Cement mixer, cement polisher, 18-ft. soil conveyor, hydro breaker and jack hammer, etc.
Also open evenings and weekends 44-tf

Income Tax Preparation
H&R Block School trainee.
Also audit experience
JACK CLEVELAND
R.R. 2, Green Valley
Conc. VIII, Charlottenburgh
2nd Lot occupied on right hand side
Tel: 525-3861, listed in book under Geddes, David 10-tf

Steeves
Well Drilling Reg'd
Artesian Wells
Tel: (514) 451-0401
(514) 458-7273

Keith MacMillan
Tel: 525-1501 10-tf

Services Offered

MOBILE Discoteque, available for weddings and parties of all sorts. Call Andre, 525-3150 or Louis, 525-2944. 8-tf

Experienced
Income Tax Returns
Roger Lemieux
24 Victoria East
525-1800 2-16c

Lingua-Service
For all your needs in English/French French/English
TRANSLATION
Tel. 525-2145
Quality and satisfaction guaranteed!
Weekdays: after 4 p.m.
Weekends: after 9 a.m. 11-4p

ATTENTION FARMERS
We pick up your sick, crippled and dead animals
Prompt Service
MACHABEE ANIMAL FOOD, LTD.
St. Albert, Ont.
We accept collect calls
Tel: Crysler 613-987-2818 27-tf

ATTENTION FARMERS
We pick up your crippled and dead cows and horses
CALEDONIA PET FOODS
Tel: Vankleek Hill 678-5927 47-tf

INCOME TAX
Theresa Lemieux
18 Elgin St. E.
525-1718
Personal and small farm returns. Qualified and experienced. 2-tf

Air conditioned
Fully licensed
ACROPOLIS DINING LOUNGE
Alexandria Pizzeria
Reserve now for banquets, receptions, etc.
Tel. 525-2744 27-tf

Services Offered

CUSTOM FARM WORK
in Lancaster area
with 4-wheel drive tractors, 80 to 160 hp., plowing, discing, plus the application of Sutan; cultivating, corn planting with a 6-row White-Aire planter with monitor, 2 forage harvesters for hayage, corn silage and high moisture corn. The equipment is new within the last two years.
Please phone: Gordon Wells
933-1163 11-6p

CUSTOM CARPENTRY
Renovations, alterations
Panelling, partitioning
Built-in furniture, play rooms, cedar closets
kitchen counters, sundecks and extensions, etc.
Call Sterling at 525-1323 12-1c

salon funéraire
wilson
funeral home
Serving Glengarrians In Cornwall
822 Pitt Street (613) 938-3888
Cornwall, Ontario
Ronald Wilson, Director 36-tf

CARD READING
I will give you never failing advice on all matters of life such as love, marriage and business. There is no heart so sad or home so dreary that I cannot bring happiness to.
Call 938-1901 10-4p

Notice

NOTICE TO CREDITORS

ALL persons having claims against the estate of FRANK ALDRIDGE, late of the Township of Lancaster, in the County of Glengarry, Retired Wing Commander, who died on or about the 10th day of February, 1978, are hereby notified to send full particulars of their claims to the undernamed on or before the 14th of April, 1978, immediately after which date the assets of the deceased will be distributed among the parties entitled thereto, having regard only to claims of which the executors shall then have notice.

DATED at Cornwall, Ontario, this 6th day of March, 1978.

KENNETH J. BERGERON,
Barrister & Solicitor,
340 Second Street East,
Cornwall, Ontario,
Solicitor for the executors. 11-3c

Advertising...
tells you what's new.
CANADIAN ADVERTISING ADVISORY BOARD

Put your in Real Estate



SAUVÉ

SAUVE REAL ESTATE LTD.
REALTORS
39 Main St. N. Alexandria
(613) 525-2940



This 40-ha. (100-acre) farm is waiting for you. As you can see, there are beautiful trees in front of the home. Yours for $47,500, MLS. Near Glen Roy.

WARM AND FRIENDLY HILLTOP 4th KENYON FARM

This farm has everything, with the hobby farmer in mind, lots of land, good barn and home, a view, the Delisle River, plenty of road frontage, and so close to town. MLS.

2 LOTS NEAR LAGGAN

On Highway 34, just south of Laggan, 61m (204 ft.) by 84m (280 ft.), in cedars, small knoll, MLS.

CHARMING BUNGALOW—CORNWALL

Centrally located home on 15th St. West, close to Pitt St., charm and warmth so desired by each family, MLS.

RECREATIONAL LAND—HIGHWAY 43

Huge 24-ha. (60 acres) parcel of land about 10 miles west of Alexandria, semi-rolling, half tillable, half bush, $19,500, terms. Hurry on this one, MLS.

MOBILE HOME, LARGE LOT

Located in 4th Kenyon, about 3 km. west of Kenyon Township Garage south of Greenfield, excellent scenic 1.6-ha. (4 acres) land, backs Delisle River which always has water flowing, double width older mobile home, quite spacious, also a repair shop, all for $18,000, MLS.



SPOIL YOURSELF
CHAPEL ROAD—CEDAR GALORE

Come and visit these fine 2-ha. (5-acre) building sites, keep if for camping at present and build later, $7,200, MLS. Chapel Road is 4 km. west of Glen Roy.

GLEN NEVIS LAND—29 HA.

Rolling land, 29 ha. (72 acres), well located, high land to build on, scenic, come and see it.

MAKE MARCH YOUR LUCKY MONTH

1—SURPRISE, the cedar log home everyone noticed as they went by, on hilltop in 4th of Kenyon, 2.2 ha., to river, outstanding landscaping, and so close to Alexandria.
2—On Highway 43, west 6 km., 35 ha., good home, barn, shed, $40,000, MLS.
3—Country home, just west of Lancaster, 5 acres of land, MLS.
4—New, very well built, large, brick bungalow in Lancaster Township, 25 ha., sound barn.
5—26-ha. rolling, good large barn, would accept property in trade near Ottawa.

"ON THE WATER" LOCH GARRY

Spring will be too late to wait. Plan today to visit this fine cute cottage which will please the whole family, MLS.

WANT TO OWN A FARM?

Drive only 8 km. (5 miles) from Alexandria in 6th of Kenyon, west of Fassifern. Own this 40-ha. (100-acre) farm and enjoy life a little more.

BE INDEPENDENT

Gas Bar, garage, on Kenyon Street (Highway 43) in Alexandria, little gold mine for an ambitious couple who know how to serve and please people, would consider trading for your property, has an apartment above. MLS.

CORNWALL HOMES—CHOICE

Moving to Cornwall. We have a wide selection of homes to suit all tastes. Our very active salesman in Cornwall, FERNAND GLAUDE, will serve you. Reach him at 933-4498.

ALEXANDRIA HOME—EXCELLENT

The bungalow you've been waiting for, pleasing style and finish, fireplace. Your visit is welcomed. MLS.

RECREATIONAL LAND, COTTAGE, CEDARS

In 1st of Kenyon, 6 ha. covered with cedars, perfect hideaway, "A" framed cottage, $18,200. MLS.

GORGEOUS COUNTRY BRICK HOME

Located west of Maxville on large 1-ha. parcel of land, well kept old brick home with character, modern conveniences, also has a barn and shed, MLS.

TERRIFIC LOTS, KENYON DAM ROAD

Only three minutes from downtown Alexandria, your choice of four magnificent lots about 8 ha. each, rolling and partially treed, each attractive for their own reasons, GRAB ONE NOW, before they are all gone, $14,900. MLS.

NORTH LANCASTER

Includes 1975 mobile home installed, 2 families can live here. MLS.

SALES REPRESENTATIVES

Maurice Sauvé, Broker	525-2940
Lionel Glaude, Alexandria	525-2340
Paul Emile Levert, Alexandria	525-3971
Germain Glaude, Alexandria	525-3030
Andre Menard, Green Valley	525-3307
Andre Brunet, Glen Robertson	347-3014
Fernand Glaude, Cornwall	933-4498
Robert Poirier, Alexandria	525-3857
Real Ouimet, Alexandria	525-1707
Gerald Sauve, Alexandria	525-2940
Wallace Morris, Finch	984-2227

realtor

APPRAISAL DEPARTMENT—For mortgages, feasibility studies on businesses or purchases, expropriation, estates.
ROBERT POIRIER, AACI

Real Estate



Buying or Selling



DON LATREILLE VILLENEUVE SIMON
ASSOCIATES
REAL ESTATE INC.
938-3800
HOMES • BUSINESS • FARMS 11-tf

Real Estate

E. Vaillancourt
REAL ESTATE - IMMEUBLES
TEL. 613-525-3641 • ALEXANDRIA, ONT.

GREEN VALLEY: Attractive 2-year-old, 3-bedroom bungalow, full basement completely finished, large recreation room with wet bar, dining area and large landscaped lot. Maintenance free exterior. Immediate possession. MAKE US AN OFFER.

COUNTRY LIVING: Located 2½ miles from town, brand new 3-bedroom, owner-built, brick home, large dining area with patio doors, living room with brick fireplace and 5-piece colored bath. Fully insulated basement with fireplace and large cold storage. OWNER TRANSFERRED.

FOR THE REVENUE CONSCIOUS: Duplex in excellent condition, has two 2-bedroom apartments including large kitchent, large living room and 4-piece bath. Washer and dryer connections. Good 2-year-old heating system and excellent water supply. Owner transferred. Available with $1,800 down payment with extra-low payments for qualifying purchaser.

QUIET COUNTRY LIVING: Green Valley area, 2½ acres with new 3-bedroom mobile home with Franklin fireplace, 2 wells and also includes converted 5-room cheese factory. Excellent water supply with 2 wells. PRICED RIGHT FOR IMMEDIATE POSSESSION.

GLEN ROBERTSON AREA: Paved road frontage with 13 acres of mostly maple trees, stands this 1,728 sq. ft., 4-bedroom with angelstone exterior, full basement and attached double garage. Finish and decorate interior to your taste. Asking price below replacement costs.

ROLLING COUNTRYSIDE AND MATURE MAPLE TREES: Picture your custom built home in a grove of 1.25 surveyed acres of mature maple trees. Located within 5 miles of Alexandria and available for less than the price of a town lot. Immediate possession.

YOUR INQUIRIES SOLICITED ON THE ABOVE AND OUR MANY OTHER FINE LISTINGS. CONTACT A REPRESENTATIVE OF YOUR CHOICE.

Richard Vaillancourt	525-3419
Jean Menard	525-3658
Clifford Wylie	674-2019

Real Estate

J. P. TOUCHETTE (613)525-2417

APPLE HILL
Mobile home on permanent lot. Terms available.

McLAUGHLIN POINT
a year-round home
2 bedrooms, kitchen and living room. Access to St. Lawrence.

TOWNSHIP OF LOCHIEL
4 miles from Alexandria—50 acres, 3-bedroom, 2-storey home, 2 full bathrooms, beautiful fireplace, barn.

ST. BERNARDIN
100 acres, beautiful home, barns, etc., or 10 acres with buildings.

2-storey home. Interior completely remodelled. Large work shop, one barn, one shed, all for $25,000, with terms.

LEFAIVE
10 acres on paved road, house completely renovated, 2 bathrooms, 3 bedrooms, new 3-door garage. Best buy of the week.

NEAR 417
35 acres, no buildings, ½ mile away from Hwy. 34 overpass.

Three 6-acre lots, no buildings, ¼-mile from Hwy. 34 overpass.

100-acre farm with house, good barn with stable cleaner.

1—30-acre lot on Highway 34.

TOWNSHIP OF CHARLOTTENBURGH
100-acre farm, 3-bedroom home, barn, shed, gravel pit. Terms.

ORMSTOWN
Beautiful chalet with fireplace. Fully furnished. One-acre lot.

BERWICK-CRYSLER
10 acres, 3-bedroom home, barn, implement shed, choice location.

GLEN NORMAN
Large family home, 1 storey, cathedral style living room, 2 bathrooms, large new barn.

GLEN ROBERTSON
3-bedroom, family room, living and dining, premises rented to Bank of Nova Scotia. Large lot. Terms.

FOURNIER
50 acres on paved road, ideal building site, 25-acre plantation of 15,000 white pines and 15,000 white spruce, planted 15 years ago. Terms available.

FIRST KENYON
15-acre lot, complete seclusion, 2 roads in 6-acre frontage.

RIVER BEAUDETTE
3-bedroom cottage with swimming pool. Furnished, $19,-500.

CASSBURN
3-bedroom mobile home on permanent lot. 2 new sheds, on paved road, excellent financing.

New calves need care

by Dennis McKnight, Lecturer, K.C.A.T.

Adverse management, environmental factors and disease combine, and usually in that order, to overwhelm and kill up to 25 per cent of our calves. Let's consider the management and environmental factors and their role in calf survival.

Calf survival starts with the dam. The dam should be allowed to lick the calf clean or should be wiped off with a clean towel. In most instances a healthy well fed mother will produce a vigorous calf capable of suckling its dam within 10 minutes of birth. The sooner a calf drinks its colostrum, the more likely it is to survive.

At birth, the calf has virtually no resistance to disease and this disease resistance is obtained from its dam's colostrum. One to two quarts should be fed within the first hour of life.

Cows or heifers should not be pre-milked unless a supply of colostrum has been kept frozen for the calf at birth.

Surplus colostrum from the first six milkings can be soured and thus preserved for future feeding of that calf. In fact, a cow will produce enough milk for sour colostrum to successfully wean a calf at four weeks of age. For this type of program, it is important that a high quality and palatable calf starter, containing 18 to 20 per cent protein, be available early. The calf should be consuming one to one and a half pounds daily before weaning.

Be consistent with your feeding program. Switching back and forth from whole milk, sour colostrum, or milk replacer will only result in digestive disturbances, often scours, and perhaps death.

The wise operator always treats the navel of the newborn calf with either a tincture of iodine or an antibiotic containing a chlorine based antiseptic. At the same time he probably should inject Vitamins A, D and E and Dystosel to prevent white muscle disease.

Housing conditions vary considerably from farm to farm and what works for one operator may not work for another. It's all in the management. Many engineers and extension specialists recommend the isolation of calves in individual pens or stalls and encourage farmers to avoid drafts, damp bedding, high humidity, and variation in air temperature.

A recent Michigan study has looked at all these factors, and others, to determine their effect on calf survival. They conclude that the maternity area is very important in reducing calf losses, and in the maternity pen, the drier the bedding the lower the calf mortality. This fact places some doubt on the value of sawdust as a bedding material, for newborn calves at least. In conclusion, they state that "types of calf housing and stalls, temperature and humidity levels have little influence upon calf mortality. Dryness of maternity bedding, type of maternity area, population of maternity area, and space per animal in the calf barn are more strongly related to calf mortality within the first two months." It is quite evident from this statement that engineers, extension specialists, and dairymen should evaluate cow handling systems for freshening cows and design facilities to efficiently handle larger numbers of cows in box stalls before sinking a lot of capital into new calf housing.

FARM REVIEW & FORECAST

Does it pay to coat your forage seed?

John Madill

Coating material costs the farmer about the same as forage seed. Generally coated legume seed contains about 60% seed while coated grasses contain only about 50% seed. Cost is similar or a bit lower than what the seed itself is worth per pound.

Coated alfalfa seed planted at 12 lb. per acre actually cuts the seeding rate to about seven lbs. of normal seed per acre. Research has demonstrated that a population of 10 plants per square foot is satisfactory. If all seeds germinated this would require 2.2 lbs. per acre. Kemptville College research has shown that a well prepared seedbed with adequate moisture may require only six lbs. of alfalfa per acre. Thus coated seed at the recommended rate may still be adequate with a good seedbed.

With a fine firm seedbed you may safely reduce the seeding rate of normal seed by 25%. Problems with thin stands will likely arise by reducing the seeding rate of coated forage seeds. One of the advantages of coated seed may be an improved germination of about 10%. Naturally this will not overcome the reduced seeding rate.

Legume coatings normally contain rhizobia bacteria necessary for nitrogen fixation. A major claim of coated seed is the convenience of preinoculation. The seed must be carefully stored to avoid damage to the bacteria. Legume coatings may also have limestone either in calcitic or dolomitic forms. Micro nutrients can also be added. Grass seeds are generally coated with a phosphate material. It must be noted that these coatings will not alter the soils requirement for fertilizer or lime.

Some tests have indicated that stands established under acidity or low moisture conditions may be superior with coated seed.

When specifying coated seed, farmers become limited in their choice of varieties. Seed coaters are naturally interested in promoting their own varieties which may not be the farmer's choice of variety.

The only significant advantage of coated seed may be planting under stress conditions. Normal seedings with a good seedbed will give you better financial savings by reducing the seeding rate.

Rotation needed on corn lands

Can Ontario farmers grow corn on the same land year after year and still maintain acceptable soil structure?

After considerable study and observation, the answer is an emphatic no, according to R. W. Johnston of the Agriculture Chemistry Section, Ridgetown College of Agricultural Technology.

Continuous corn has been grown for many years in the United States midwest. Johnston's research indicates that two major factors have been overlooked.

Unlike Ontario, the American midwest prairie soil has high organic content and suffers less winter freezing. However, evidence indicates that continuous corn causes damaged soil structure even there.

Corn is very hard on soil. Although it is a grass crop returning considerable residues to the land, it does not build soil structure, a fact which still puzzles scientists. Good soil structure is as important to crop production as is fertilizer and rain water.

When corn is grown on the same land for more than two years, earth-granule size decreases, the amount of air in the soil is reduced, fertilizer efficiency is lowered, and water drainage is retarded. This leads to increased runoff, less water storage and erosion, and loss of organic matter and nutrients. In addition, the soil becomes more susceptible to compaction during tillage.

Most recorded research on the effects of continuous corn cropping refers to limited areas of the United States. Data collected from all over the world shows corn yields to be higher when the crop is part of a rotation program.

Without soil-improving legume crops, land suffers increasing deterioration after two years. Johnston says too much unsuitable land is being used for cash cropping. Continuous row crops are creating problems of soil structure which will be difficult or very expensive to correct.

ANNUAL BARN MEETING
Glengarry - Prescott Ayrshire Club
Bonnie Brae Farms of
Sydney Mode and Sons
3 miles east of Vankleek Hill
SAT. MARCH 25 at 12:30 p.m.
Type Demonstrations and Judging Competition
Everyone Welcome 12-1c

TOWNSHIP OF KENYON
TENDERS FOR GRAVEL

Sealed tenders will be received by the undersigned until 12 o'clock noon, on Tuesday, April 4, 1978, for crushing, delivering, and spreading 15,000 cu. yds. more or less, of 5/8" gravel. Each tender to be accompanied by a certified cheque for 10% of tendered price. Lowest or any tender not necessarily accepted. Tenders to be submitted on M.T.C. forms which may be obtained at the Township Office, Greenfield, Ont. Mailing address: R. R. #5, Alexandria, Ont. K0C 1A0.

J. R. Steel
Clerk-Treasurer 11-2c

NOTICE
The Corporation of the Township of Charlottenburgh
Will received TENDERS for the position of
DUMP CARETAKER
for the municipal dump on Summerstown Road. Hours 9:00 a.m. to 6:00 p.m. daily, Tuesday through Saturday. Tender envelopes to be plainly marked "Dump Caretaker"; to be received NO LATER than 12:00 NOON April 4th, 1978 by mail to the Township of Charlottenburgh, Box 40, Williamstown, Ontario or in person to the Municipal Office. This position is open to semi-retired and retired persons.

Signed: J. E. Szpivak,
Clerk-Administrator. 12-2c

Advanced Farming System
Twin rib and Unirib
STAVE SILO
New Cropstore
Sealed Storage Silo
Unmatched Qualities
BUTLER SILO UNLOADERS
3 cable suspension
Future for Future
Butler outclasses them all.
L. LAUZON
Authorized Dealer
SALES and SERVICE
Corner of Kenyon and Harrison Streets 49-tt
525-1937 or 525-2629

case Industrial and Agricultural
MARLEAU GARAGE
SALES & SERVICE 32-tf
St. Bernardin, Ont. Tel. 678-2033

SAVE
ON FERTILIZER THIS WEEK
Berry's Garden — 30 kg. (5-10-15), Regular $5.25 ..... $4.25
Berry's Lawn — 30 kg., (10-10-10), Regular $5.75 ..... $4.75
Nutrite Garden — 10 kg. (4-12-8), Regular $4.20 ..... $3.75
Nutrite Garden — 20 kg. (4-12-8), Regular $6.95 ..... $5.95
BERRY FARM STORES
3035 Pitt St. Cornwall Tel. 932-9669
Mon.-Fri. 9 a.m.-6 p.m. Sat. 9 a.m.-5 p.m.
Avonmore Tel. 346-2229
Tues.-Fri. 8:30 a.m.-5:30 p.m. Sat. 8:30-12 noon

Ford Tractors Equipment
EARLY BIRD INCENTIVE PROGRAM
Models 6700 and 7700
Reduced by 750.00 from retail price
Models 8700 and 9700
Reduced by 1000.00 from retail price
Program effective Feb.1 to Mar. 31, 1978
Revision: From March 1 to April 30
Models 2600 and 3600
Reduced by 400.00 from retail price
Models 4100, 4600, 5600, 6600 and 7600
Reduced by 400.00 from retail price
TROTTIER BROS. 6-tf
FARM EQUIPMENT REG'D
Highway 43 Alexandria Tel. 525-3120

COMPLETE DISPERSAL
Sat., April 1
"PLANTEVALE CHAROLAIS" HERD OF
E. PLANTE,
Ottawa, Ontario,
will be held at Fawcett's Sale Arena,
Winchester, Ont.,
on
1:00 P.M.
54 Head: Full French, Purebreds and percentage females and males, representing the top Charolais bloodlines in Canada.
Entire herd on ROP and negative to Brucellosis.
FAWCETT BROS. SALES MANAGERS
WINCHESTER, ONT.
774-3610 or 774-5710 12-1c

IT'S SPRING TRACTOR TUNE-UP TIME!


Bring your Massey-Ferguson tractor in and let our factory-trained service people put it in great shape for all the work you have to do this spring.
Call ahead for an appointment before the big rush. Then, when the weather breaks, you'll be ready to go!
MENARD FARM SUPPLIES
Green Valley 525-2190
Free Pickup within 20 miles of Green Valley
Mon.-Fri. 8 a.m.-5 p.m.
Sat. 8 a.m.-12 noon


12-1c

FARM AUCTION
PUREBRED CATTLE, FEED AND MACHINERY
Lot 18-19, Con. 1, Winchester Twp.
2 miles south of Chesterville,
on the Church Road, 1st farm on the left
Saturday, April 1, 1978
12:30 sharp
Farm offered by Auction, day of sale under reserve bid
CATTLE: 23 mature cows, purebred, bred for year round milking; four 1½-yr.-old heifers; 7 1-yr.-old heifers; 7 heifer calves; bull, 1½-yrs.-old. All purebred with papers.
DAIRY EQUIPMENT: Surge bulk tank, 44-can cap., 1-yr.-old; Surge water softener, 1-yr.-old.
FEED: Ensilage, approximately 225 tons.
MACHINERY: 6600 Ford diesel tractor with cab, 800 hrs., like new; 175 Allis Chalmers tractor with front-end loader, 500 hrs.; Massey Harris No. 33 tractor, good condition; International No. 1050 mixer-grinder, good condition; M. Ferguson No. 10 hay abler; M.F. No. 33 seed drill, on rubber, 15-drill; M.F. hay bine, 9-ft.-cut; McKee hay shedder harvester; McKee self unloading wagon; N.H. 717 corn harvester; Dion corn blower, with pipe; Dion self unloading wagon, 14'; Int. self unloading wagon, 16', 3-beater; set of Cockshutt trailer type discs, 10 ft. wide; Ford chisel plow; Norwegian plow, 3-furrow, 14" wide; Int. side rake on rubber; cultivator on steel; New Idea single beater manure spreader, 208 bus.; Ford corn planter, 4-row; Co-op weed sprayer, 3-pt.-hitch; Ford blade, 6' wide; snow blower, 3-pt.-hitch; Classen blower and ditcher, 3-pt.-hitch; set of flat harrows, 3 sections; hay elevator, 30 ft. long, p.t.o.; 2 hay wagons with platform, on rubber; Dion threshing machine, good order; Int. threshing machine; McCormick grain binder; grain auger, 32-ft., with electric motor; Findlay oval cook stove, nearly new. A number of miscellaneous articles too numerous to mention.
Cattle are all blood tested and brucellosis free
ESTATE OF ALEX RACINE
AUCTIONEERS
Leo Menard 232-3916
Delmer Spratt 822-1351
Regent Menard 448-2884
12-1c

Canada Post / Postes Canada

First Class Letters Fourteen cents... still one of the best values in the world.*

As of April 1, 1978 First Class letters and postcards for all destinations in Canada and the U.S.A. . . . 14¢
Sealed greeting cards within Canada . . . 12¢
Letters and postcards to all other countries . . . 30¢
For complete rate information, check with your local post office.
Give the gift of a letter... only 14¢
*A three-minute, three-page letter, anytime, day or night, only fourteen cents!
Canada Post . . . linking 23 million Canadians.
Hon. J. Gilles Lamontagne, Postmaster General

LEFEBVRE'S DISCOUNT FOODS

64 Lochiel Street **Alexandria, Ontario** **Tel. 525-3501**

We reserve right to limit quantities to average family requirements

CLOSED GOOD FRIDAY — OPEN EASTER MONDAY CLOSED

ITCHIN' TO SAVE?

START HERE! WITH THESE FOOD VALUES!

DONALD DUCK SWEET and UNSWEETENED
GRAPEFRUIT JUICE 48 oz. **.69**

KRAFT
MEAT and TOMATO SAUCE 24 oz. **.89**

LIPTON
CHICKEN NOODLE SOUP
Box of 2 env. **.39**

ADD UP

Food Savings

TROPIC CRUSHED and TIDBIT
PINEAPPLE 19 oz. **2 for .99**

SAVE ALL
WAX PAPER 100 ft. **.59**

HEINZ
MUSTARD 16 oz. **.39**

LAVO
LIQUID BLEACH 64 oz. **.49**

GLAD JUNIOR
GARBAGE BAGS pkg. of 10 **.49**

DELSEY BATHROOM
TOILET TISSUE pkg. of 4 **.89**

AYLMER
TOMATO and VEGETABLE SOUP 10 oz. **5 for 1.00**

HEAD OFF THE BUDGET BLUES WITH THESE FOOD VALUES

LIBBY FANCY
TOMATO JUICE 48 oz. **.59**

FIVE ROSES FLOUR **10lb. 1.79**

KLEENEX
PAPER TOWELS pkg. of 2 **.79**

PENNY-PINCHING COMES EASY
During Our Early-In-the-Week Food Sale!

AYLMER
CHOICE TOMATOES
28 oz.
.59

MIR
LIQUID DETERGENT
2 X 24 oz.
.99

PEPSI COLA 40 oz. Bottle plus deposit **3 for 1.00**

UPPER CANADA
BUTTER
2 lb. block
2.56

FRITO LAY
RUFFLE CHIPS
8.8 oz.
.79

OUR MEATS

SELECTED FOR QUALITY

SHANK or BUTT PORTION
LEG of SMOKED HAM lb. **1.19**

A-1 BEEF
ROUND STEAK lb. **1.59**

A-1 BEEF
T-BONE or CLUB STEAK lb. **1.99**

A-1 BEEF
BLADE STEAK lb. **.89**

Maple Leaf
BACON lb. **1.59**

Best Foods HERE... FOR LESS!

A-1 BEEF
BLADE ROAST lb. **..69**

LA BELLE FERMIERE
SAUSAGES lb. **1.29**

Maple Leaf
SMOKED PICNIC HAM 5/6 lb. lb. **.89**

A-1 BEEF
MINUTE STEAK lb. **1.89**

BY THE PIECE
TAILLFER BOLOGNA lb. **.59**

FRESH FROZEN
UTILITY CHICKEN lb. **..79**

FRESH BALDERSON
CHEDDAR CHEESE
3 lb. and over lb. **1.49**

FRESH FROZEN
PORK HOCKS lb. **.39**

FRESH
LEG of VEAL lb. **1.99**

MAPLE LEAF
ECONOMY LOOSE WIENERS lb. **..79**

Produce Specials

U.S. No1 CALIFORNIA
LETTUCE
each **.39**

MEXICAN No. 1
TOMATOES
Size 6X7 lb. **.33**

BUY OF THE WEEK

SUNKIST VALENCIA
ORANGES  Size 163 **2 doz. .99**

CELLO RADISHES and GREEN ONIONS **3 pkg. .69**

CANADA No. I
COOKING ONIONS **3 lb. .39**

B.C.
ANJOU PEARS Size 150 **8 for .89**

Iona News

by Andy McRae

ABC AWARDS

Iona received a special award of $50 for the school because of our participation in ABC of Industries '77. Colleen McDonald (7), received the top award among the students. Other winners were: Linda Van Overbeek (7), Vivian Van Putten (7), Helen McKenzie (7), Monique Lacroix (7), Kellie McCulloch (7), Philip Hennesy (7), Pauline Derouchie (7), Carol Gunn (7), Debbie Sturkenboom (8), Kevin Maloney (7), Brenda Lapierre (7), Karen Kennedy (7).

GREEN DAY

Our Student Council sponsored a Green Day at Iona on Thursday, March 16. The students were asked to wear lots of green. Prizes were given to: Julie Lapierre (8), Dale Sturkenboom (7), Debbie MacDonald (7), Michel Menard (7), Lori Cameron (7), Tommy MacGillis (6), Fiona MacDonell (5) and Amy O'Donnell (5), Lisa Lacelle (4), Cynthia Gerbig (2), Todd Cameron (K).

OUR ROOTS

The early settlers to Glengarry called the first school at St. Raphael's, Iona. Where did they get this name?

Iona is a tiny island off the west coast of Scotland. It is three miles long and half as wide.

On the northeastern slope stands St. Mary's Abbey, one of the world's noble sanctuaries built by the Benedictines eight centuries ago and recently restored by Presbyterians as a place of study and prayer.

From this abbey went missionaries who carried the Gospel throughout the world.

Because of this tiny island the good news and the name of Iona reached us.

"SPEAK TO ME OF YOURSELF"

Education Week is on April 16-22. Two grade eight students, Neil MacDonell and Nicole Poirier are on a committee to organize activities for our school during Education Week. Education Week in Ontario will be officially started in Cornwall this year.

Happy Holidays to all!

Liquor store being sought

Roxborough Township Council is making its second bid to obtain a Liquor Store for the Village of Avonmore.

Council is asking the Liquor Control Board "to carry out a survey for the purpose of establishing a liquor outlet store in the Village of Avonmore as this area is approximately 15 miles from an outlet store in any direction."

Clerk W. E. Wright said council made a similar request in May, 1977, but was told by the LCBO that it could not conduct a survey due to the backlog of requests already being processed.

Council has also asked CPR to repair "the worst crossing in Eastern Ontario."

Wright said the crossing, which is located on the north part of Main Street in Avonmore, appears to be settling into the earth because people cannot drive over the tracks without hitting the bottom of their vehicles on the roadway.

In other business, council approved a $12,000 recreation association budget, a $12,675 budget for the Avonmore-Monkland Fire Department and a $10,710 budget for the Moose Creek Fire Department.

Paul-Aime Daoust died in 78th year

Service was held March 17 in St. Martin de Tours church for Paul-Aime Daoust, 77, of Glen Robertson, who died at the Glengarry Memorial March 14.

Mr. Daoust was born in Coteau du Lac and is survived by his wife Josephine St. Denis, and one daughter Mrs. Jean-Marc (Lucille) Henri of Glen Robertson.

He is also survived by two brothers and two sisters. Raoul of St. Clet and Albert of Assiniboia, Sask., Mrs. Medore (Antoinette) Brossoit of Valleyfield and Alida Daoust of Coteau du Lac.

Father Bruno Pilon offered the mass. Pallbearers were members of the Cornwall Nativity Guard. Interment will be in St. Clet.



GOING TO TOWN—Mr. and Mrs. Keith Daniels of Kincardine St., Alexandria, were the lucky winners of the Roy's Garage weekend for two contest. Making the presentation, left, is Roger Roy, president and Jacques Paquin, general manager. The winners receive an all-expense paid weekend at Montreal's Chateau Champlain Hotel. Seven-year-old Marcel Laviolette of Fournier drew the winning entry.

(Staff photo-Sherratt)

YCW to get $173,000

The Young Canada Works Program has been allotted an amount of $173,000 for the local riding of Glengarry-Prescott-Russell, MP Denis Ethier has announced.

The selection committee is studying the applications and will be making decisions soon.

First Communion Momentos

Crucifixes — Statuettes — Rosaries

Photo Albums

Large Selection to Choose From

Papeterie Alexandria Stationery

23 Main St. 12-1c Tel. 525-1232

CEILIDH LTD.

CUSTOM BUILT HOMES

Package deal

Rec. rooms - Free estimates

R.R. 1 Dalkeith, Ont.

Ask for GORDON FRASER

By appointment only

Tel. 525-3218 11-4p

CATHY'S B. B. Q.

82 Main St. South Alexandria Tel. 525-3435

Thanks to all our friends for the kind gestures of goodwill and the lovely flowers at our opening

New Hours

Monday
Tuesday
Wednesday
Thursday
Friday
Saturday
Sunday

5:30 a.m. to 12:00 midnight

We never close

5:30 a.m. to 8:00 p.m.

12-1c

HAPPY EASTER TO ALL

UNIVERSITY OF OTTAWA

CORNWALL CAMPUS

An Open Invitation to Parents and Students

to consider us in your decisions and plans for the future. We can offer you the educational opportunity of a lifetime, a chance to expand your horizons, both intellectually and professionally.

You can attend university here in Cornwall, on a full-time basis in the following degree programs:

Arts
Social Sciences
Nursing (first year for R.N.'s)

The economic advantages are to be considered. You can save as much as $2,000 per year. So before making a decision on your future, we invite you to look us up.

The Cornwall Campus
University of Ottawa
Windmill Point
Cornwall, Ontario
Tel: 933-6080, extension 203

11-3c

SALE

50% off on all House plants

From now until April 1st

Nielsen's Landscaping and Gardening

Glen Robertson Road 525-3209 10-3c

YES, YOU CAN . . .

Lease a New Car or Truck!



Wideside

Why Lease ?

Use Your Capital More Productively

SAVE TIME We look after purchasing, financing and servicing

SAVE MONEY We provide exact records for your tax reports

ELIMINATE WORRY A replacement car is available

Why Lease at Roy's?

We can advise you expertly

We can supply you with any make or model

Our service department is second to none

Our personnel likes to please



SEDAN PARISIENNE BROUGHAM

COME AND VISIT US TODAY

Roy's

GARAGE (GREEN VALLEY) LTD.

Green Valley Tel. 525-2300