Smart move by the museum, buying that buffalo meat. Now they can boast the museum is getting a buffalo bill.

The Glengarry News

Aitken's achin' for an election. Maybe that's why Premier Robarts has shelved plans for an early vote.

ONE OF CANADA'S AWARD-WINNING WEEKLY NEWSPAPERS

VOL. LXXVI — No. 18 * * * ALEXANDRIA, ONTARIO, THURSDAY, MAY 4, 1967 * * * SINGLE COPY 10c

Auxiliary Bishop At Sault Ste Marie To Be New Bishop Of Alexandria

His Excellency Most Rev. Adolphe Proulx, auxiliary bishop of Sault Ste. Marie, Ont., has been named fifth Bishop of Alexandria, according to an announcement this week by the papal nuncio, at Ottawa.

The date of installation here has yet to be set; but will probably be in June.

The 39-year-old Bishop Proulx has been auxiliary to Bishop Alexander Carter at Sault Ste. Marie for the past two years.

One of a family of 11, the new Bishop of Alexandria was born Dec. 12, 1927, at Hammer, Ont., in the Sudbury area. After completing primary studies in the local school he attended High School at Sudbury and took his BA degree at Sacred Heart College there. His studies in Theology were completed at St. Augustine's Seminary in Toronto and he was ordained at North Bay, April 17, 1954, by Bishop R. H. Digman.

The young priest served as curate in St. Vincent de Paul parish, North Bay, for two years and in Our Lady of Mercy parish, Coniston, before going to Rome where he studied for his licentiate in canon law.

From 1960 to 1963 he served as chancellor of his diocese, director of Catholic Action (French section) and assistant director of vocations. He was appointed a papal chamberlain and diocesan consultor in 1963 and two years later, in 1965, was consecrated titular Bishop of Missua, Auxiliary Bishop and Vicar General of the diocese of Sault Ste. Marie.

Bishop Proulx's personal motto is "Ut omnes unum sint" which translates to "That There May Be One".

No Insurance In Loss Home, Contents

The farm home of Joseph Leduc in the 1st Kenyon was destroyed by fire early Monday evening, with loss of all contents. There is no insurance coverage, we understand.

Mr. and Mrs. Leduc were reportedly in the barn with their two young children attending to the chores when a neighbor Real Richer noticed the flames. The fire was so advanced no effort was made to summon Alexandria fire brigade.

Kenyon Reeve Albert Faubert will accept any articles of clothing for the family, consisting of a six-year-old girl and a boy of four. Cash donations may be left at either Alexandria bank.

Council To Get Information On Provincial Policing

Town Council is to inquire of the Ontario Police Commission whether or not policing by the OPP is available and what costs could be involved. Clerk-Treasurer Don Collin was instructed to make the inquiry at Tuesday's meeting after a member of council declared he had read where towns of 5,000 or less population could request services of the Provincial Police.

Alexandria will pay some $13,500 more in counties' levy this year, council was informed. The budget from United Counties Council asks $66,888 from this town, compared with $53,232 last year.

Gerald Simpson and Ed Ruttenberg represented the Minor Hockey Association to request an additional $500 to meet expenditures incurred this season. The Association had already been granted $2,500 and the request was referred to the Park & Recreation Committee which meets tonight.

A letter from the volunteer fire brigade requested that the 5 h.p. siren, replaced last year, be installed in the south end of town so that firemen resident in that area would hear the alarms.

The Park and Recreation committee had authorized Jim Graham to procure a chemical for killing weeds in the lake and the Ontario Water Resources Board has approved use of the chemical.

Permission was granted St. Mary's Parish Green Valley to park for two days on the Square a travel trailer which is to be a draw prize.

Deputy-Reeve Paul Viau reported the annual industrial banquet of council will be held May 25th. Councillor Costello reported the Confederation Caravans will be here Sunday and he invited members of council to be present for the 11 a.m. opening. The Caravans would be on the Park if the grounds are dry enough; otherwise they will be on the rear yard of Perpetual Help School.



NDP CANDIDATE IN RIDING—Tom Aitken, Martintown area farmer who is to be the candidate of the New Democratic Party in the coming provincial election, is seen at Friday's convention with Laurier LaPierre, guest speaker. Standing is Archie McRae of Glen Nevis, association president.—Photo by Robert



SOUVENIR OF VISIT—In addition to memories of Expo where they entertained over the weekend, the Harmonettes brought back to Smithers, BC, a group picture taken at their concert here. Sister Ann Marie Wheeler of Iona Academy, who directed them, and Doris Sikes of Smithers, accept the picture from Lions John Proulx and Paul Roy. The Harmonettes were sponsored at Expo by the Smithers' Lions Club.

—Photo by Robert

Area Priest Wins Master's Degree

Rev. Stuart MacMillan of the diocese of Alexandria, last weekend received the degree of Master of Arts in Pastoral Psychology at the University of Detroit convocation exercises.

Father MacMillan has been in Detroit for two years pursuing studies in psychology and catechetics. A son of Mrs. Kathleen MacMillan of Harrison's Corners he will return to duties in this diocese.

Buffalo-burgers For Museum Opening

Most people think that the days of sitting down, or standing up, to a feed of buffalo meat are over. This, as a rule, is true, but the exception to the rule will be the opening ceremonies of the Nor'Westers' Museum at Williamstown on Sept. 2nd.

It appears that a certain amount of weeding out is done to keep the herds at the proper size. When Ottawa was queried re the possibility of securing some of this old-time delicacy.

Hon. Arthur Laing and his Dept. of Northern Affairs were very co-operative. The committee was informed last week that two buffalo would be shipped immediately. A sigh of relief went around the committee when they were assured that it was eight quarters, not two live buffalo, that were being shipped.

This rare meat should arrive any day now and will be tenderly cared for by Stormont Cold Storage of Cornwall, till Sept. 2, when the guests at the ceremonies and the weary paddlers arriving by canoe will be able to find out what buffalo meat is like. Eight quarters of buffalo should feed a lot of people.

Mark Silver Date

Mr. and Mrs. Keith MacMillan of Lochiel celebrated their 25th wedding anniversary on April 29th. Members of the family were hosts at a dinner in the Torch Room. Cornwall, when they presented their parents with a silver tea service.

On arriving home they were surprised by the presence of 70 well-wishers, every one of them a relative. A social evening was enjoyed, followed by lunch. Out of town relatives attended from Montreal, Ottawa, Cornwall and Hawkesbury.

Ontario Elections Off Until Early Fall Highways Minister Suggests To Convention



EXPECTED CHOICE—Incumbent MPP Osie F. Villeneuve was the unanimous choice, as expected, of Thursday night's Progressive Conservative convention.

The provincial election expected this spring may have been shelved until fall. Highways Minister, Hon. George E. Gomme suggested as much at the nominating convention of the Glengarry Progressive Conservative Association in Alexander Hall, Thursday night.

Asked if he had any idea when Premier Robarts would call an election, Mr. Gomme replied that he thought it would be held in the fall. "However, there's work to be done. That's our principle concern now", he told the delegates.

The nominating convention, as expected, gave Osie Villeneuve, MPP a unanimous endorsement. Also nominated. Alexandria Reeve Bruno Massie withdrew in favor of Mr. Villeneuve.

Recent demonstrations by Ontario dairy farmers seeking higher milk prices were rapped by Mr. Villeneuve. "When I see farmers demonstrating in front of the provincial legislature it makes me sick." He cautioned against such demonstrations as a means of obtaining higher prices.

"Things can't happen overnight. Prices are higher than ever before, and they will get better," said Mr. Villeneuve.

He told the gathering that as the Canadian population grows, the home market can be controlled.

However, he pointed out that the surplus milk which goes on the world market is competing with countries selling their dairy products at 40 per cent less.

"The federal government will pay $120 million in subsidies to Canadian farmers this year. Most of the money will be spent on Ontario and Quebec dairy farms," said Mr. Villeneuve.

The incumbent MPP said when the price of milk increased one cent, the squeals of protest from conever, when the price of beer was sumers was heard for weeks. However, when the dairy farm income increased, nothing was heard.

"In 1945 the United States' dairy farm population stood at six million. In 1965 there were three million and the prediction for 1985 is one million. This means that in the space of 40 years the farm population will have decreased 85 per cent," said Mr. Villeneuve.

The Tory nominee said the same experts forecast one million farmers will produce sufficient food with a surplus for the world market.

He asked farmers to do some sound thinking on the milk price question.

Fern Guindon, MPP Stormont, addressed the meeting as did Highways Minister Gomme who reminded his hearers that governments only have one source of funds . . . the people who pay taxes.

"Don't be deceived by empty promises of lower taxes and better living conditions. When someone makes this promise at election time, ask him where he's going to get the money'" said Mr. Gomme.

The minister, in urging his audience to get behind their candidate, said the Progressive Conservative party has made massive gains in its more than 20 years of continuous power.

He pointed to recent legislation such as legal aid, Consumer's Protection Act, crop insurance and OMSIP, examples of the concern Premier John Robarts' party has shown for Mr. Average Citizen.

"Our legal aid program is the most advanced in the world", said the MPP for Lanark County.

"Our party has spent more than $7 million on construction of the McDonald-Cartier Freeway (Highway 401)" said the speaker, "this has helped bring markets closer to Glengarry.

He pointed out that his department spent more than $2 million developing roads in Glengarry County during 1966.

Glengarrians Being Asked To Invite Former Residents For Pioneer Days

Members of the Lions Club of Alexandria held a special meeting Monday to further plans for Pioneer Days which are to be held June 29 and 30, in conjunction with the July 1st Park Opening.

Chairman of the organizing committee, Bill Gallant outlined the program as visualized at the moment. He urged each Lion and every Glengarrian to help make the event a success by reminding former residents to meet them here for the countdown to Confederation's birthday.

"If each of us makes it his personal centennial project to invite friends and former residents to come back to Glengarry for this centennial event, it's bound to go over big", suggested Lion Gallant. "Alexandria residents, especially, should be now planning home decoration, clean-up, and the flying of flags so that the town will appear at its best", he added.

The program will open Thursday morning, June 29, with a Pancake and Waffles breakfast on the Mill Square. A walk-along and other features over the next two days will culminate in the torchlight parade and the countdown at midnight Friday. Confederation's hundredth birthday will be extolled on a speakers' stand at town hall.

Souvenir hats will be worn by everyone to emphasize the "pioneer" theme. A floating 'hoose-gow' will pick up citizens unwary enough to be not suitably hatted. Special features may even include a honky-tonk saloon out of the past.

At Monday's meeting chairman and committees were named to organize the various events, publicity was planned and a budget approved.

New Counties' MOH

A new county medical health officer is expected to take over his duties in this area on June 1. He is Dr. R. V. Peters, currently medical health officer for Renfrew County

Confederation Show Here Sunday

The Confederation caravans are rolling across Canada and Alexandria will be be one of the early stops this weekend.

The eight giant tractor trailers that are known as Canada's history books on wheels pull into town early Sunday and Mayor Periard, with others of our town fathers, will open the local showing at 11 a.m.

The caravans are destined to form up on the park but if the grounds are too spongy to bear the weight they will move to the playground of Perpetual Help School.

Some 3,500 school students in Glengarry will be bussing in Tuesday to visit the show and Centennial Committee Chairman Lyall Costello is hopeful many of the Alexandria children will take it in Sunday and thus relieve the Tuesday crush.

The caravans are open from 11 a.m. to 11 p.m. Sunday and Tuesday, with Monday an off day for the crew.

Donations Swell Nor'Wester Fund

The Glengarry Historical Society gratefully acknowledges the following donations.

Msgr. Ewen Macdonald, Cornwall	$500

This generous donation is to be applied to the expenses of the canoe trip from Grand Portage to Williamstown. Msgr. Macdonald had previously donated $50 for the decoration of the museum.

Jessie C. Polson, Kingston	$75
Hannah W. Polson, Kingston	25
Mrs. H. C. Mathews, Ft Myers Beach, Fla.	50
Mrs. Jas. A. Vaughan, Minneapolis. Minn.	25
Osie Villeneuve MPP, Maxville	25
Jas. M. Reid, Toronto	25
Anthony McIntosh, RR2 Martintown	10
W. Marlin, Cornwall	10
Prof. Donald Bethune Shutt Guelph	10
John G. Sullivan, Cornwall	10
Mrs. Fred G. Rutley, S. Lanc.	10
John R. Matheson MP, Ottawa	10
Mrs. Kenneth McRae, Martintown	10
Walter C. Tiffany, St. Paul, Minn.	10
Gordon Sandilands, Williamstown	10
Mrs. H. C. Redfern, Ottawa	5
Miss Eva A. Baker, UE, Newington	5
Mrs. Elizabeth Cartwright, Minneapolis, Minn.	5
Donald Dewar, RR1 Dalkeith	5
Jas. D. Ross, Martintown	2
Total	$337
Total to date—Museum	$1376
Canoe trip	500

To Receive Degree

Fraser Macdonald of Alexandria, will receive a degree in aeronautical engineering technology at Friday graduating ceremonies of the Ryerson Polytechnical Institute, Toronto. His parents, Mr. and Mrs. Ronald E. R. Macdonald, will attend the exercises.

"Vote For A Bona-Fide Farmer" Urges Tom Aitken, NDP Party Nominee

If elected I will speak my mind at Toronto, regardless of the party selected to form the government. Vote for a bona-fide farmer", urged Thomas Aitken, widely known Martintown farmer who was nominated New Democratic Party candidate Friday night at a convention in Alexander Hall.

Strong farm representation, if elected, was the promise of Mr. Aitken to some 30 who attended the convention. He said he had not met one farmer in recent years who was satisfied with his financial returns.

The old parties were in a rut and the NDP was the only opportunity to do something about it, he contended. Mr. Aitken lauded Donald C. MacDonald, Ontario NDP leader "who has travelled through every Ontario county and knows our problems."

Co-chairmen of the meeting were Archie McRae of Glen Nevis, association president and Clifford Scotton of Ottawa, federal secretary of the NDP.

Laurier LaPierre, former CBC interviewer, suggested Canadians are not as free as they would like to be. The old parties are guilty of discouraging participation in the NDP movement, he charged. "Most of us who are involved in the New Democratic Party would find life much easier supporting the Liberal or Conservative parties," he said. But they would be encouraging the vested interests behind the old parties to control their lives.

Mr. LaPierre suggested the NDP was the only party which was alive. Canada was a rich nation but "some people are more equal than others." The farmers, for instance, should have sufficient income to allow

(Continued on page 5)

Record Returns For Crippled Children

The annual drive for funds in aid of Crippled Children by the Lions Club of Alexandria, has produced record returns of $1,875 and scattered donations are still coming in, drive chairman Ranald MacDonald reported at Monday's meeting of the Club.

The total compares favorably with the average $1,200 received in previous years.



ODHA TROPHY FOR MIDGETS—Hubert Morris, captain of the Alexandria midget hockey team which captured Ottawa District honors last winter, accepted the championship trophy at the recent Minor Hockey Awards Night. Eugene Legault of Hawkesbury, ODHA convener for Glengarry-Prescott made the presentation. At left are Andrew McNulty, president of the association, and Gerald Simpson, a director.

—Photo by Robert

EDITORIAL

IT'S OUR OPINION

A Refreshing Breeze Out Of The Northwest

Score one for Expo in its role of bringing Canadians a new awareness of their country. Even before the World Fair opened at Montreal on Friday, it had brought to Alexandria the mutually enjoyable visit of a girls' glee club from far off Smithers, BC.

The Harmonettes were a refreshing revelation not only of the geographic magnitude of our country. For staid Alexandrians these talented, fetching young strangers from way up in Northern British Columbia brought the realization that life on the timberline, on the other side of the mountains, can be as full and joyous and as productive of healthy young citizens as is our own, older area of Canada.

Indeed, many mothers of daughters, present at that concert served up by the Smithers' girls must have been left wondering if we in Glengarry are not more than a little lax. In the aftermath there might have been a bit of a guilt complex, the feeling that perhaps we should be doing more to develop the God-given talents of our own youngsters.

That was the reaction of this writer as he shared in the enjoyment of the concert. He looks back three decades or so to a day when music was being taught in our schools and there was talent to enjoy at our own Glengarry music festivals. The talent is still there, but it is not being developed for a variety of reasons which could conceivably be merely excuses for lack of initiative.

This is the era of the school bus when most of the student body is unavailable for extra-curricular activities such as a glee club. Music teachers are in short supply, we have heard it said; though probably they could not be fitted into a curriculum now crowded by the trade-school emphasis. And there is television, crowding the airwaves of seven or eight channels and bringing into every home free entertainment that fills our days and nights, dulls our urge to do, leaves us mere viewers of life as the TV cameras choose to show it.

Let's face it. We are fast becoming dullards. Keyed though it is to the lowest intelligence quotient in the land, this television fare is satisfying. So we sit and enjoy it and make only token threats to our children lest they miss out on homework or sleep.

Those youngsters from Smithers, BC are a reminder that we are being remiss; that our own children are being robbed of one of the highest enjoyments of life, the ability to make music, to sing in harmony, to express themselves in song.

We queried some of those songsters from Smithers in an effort to find out what made them so choral. Up on the Arctic's fringe, some 800 miles northwest of Vancouver, Smithers is a town of 3,500 in an area where some 8,000 people are rimmed by the Rockies, chiefly engaged in lumbering, mining and agriculture. One CBC outlet brings them television shows which may have been taped a month earlier. That factor and their isolation may account in part for the togetherness and community spirit that brought them thousands of miles to perform at Expo at their own expense.

Nevertheless they display a freshness, initiative and civic pride that is sadly lacking in old Glengarry. Living right on the threshold of Montreal, we have not found it feasible to display our talent to all the rest of Canada at Expo.

That group from Smithers found us a friendly town. They seemed to enjoy their stay almost as much as we enjoyed having them among us. We hope they were at their best at Expo and that they take back with them a new awareness of Eastern Canada's potential.

Their centennial project left us with the feeling we should be doing more for our own young Canadians.

Will The Honors Be Deserved?

Canada has re-entered the field of granting honors to its distinguished citizens, something we abandoned 50 years ago amid cries of scandal and privilege. Prime Minister Pearson made the announcement on the day our new Governor-General was installed, that the Order of Canada would be conferred henceforth on Canadians who merit special recognition.

We read the news report with mixed feelings. Some fifty nominations are to be made in this centennial year, we understand and we will judge the merit of the idea on that first list of nominees.

Perhaps there is a need for some such recognition of Canadian achievement. Certainly a Senate nomination is totally devoid of any honor. We see it as a pay-off for political services rendered, a super old-age pension that is providing a soft sit for in boys, as young as 39, for the rest of their lives. A senator in Canada today is one who is publicly recognized to have been put on the political shelf for any of a variety of reasons; very comfortably on the shelf at public expense.

Another empty honor we have retained is that conferred by our provincial governments on members of the law profession. To be a King's or Queen's Counsellor learned in the law may have meant merited recognition in an earlier day. So many thousands of them have been handed out, at least in Ontario, that this "honor" has come to be looked on as a political ploy.

About the only actual honor Canada has had available in recent years is the nomination to the post of Governor-General. That position apparently transcends cheap politics and there is the promise by Prime Minister Pearson that this new Order of Canada will be equally devoid of political influence.

The first ten nominations for this honor have already been submitted to the board of selection, which is to be as free as possible of political influence. We find ourself curious to see that list of the first chosen and we doubt not the public eye will be critically trained on it to detect flaws in the choosing. If five are English-speaking, five of French-Canadian derivation there will be the conviction in our mind that Pearson the diplomat has had his part in the selection. If the nominees are representative of all ten provinces there will be the suggestion politics is being played.

We have a mighty distrust of politicians and the cheap politics they play today. It could be an excellent idea to recognize merit where merit is due. If this honor is to be an empty one it had better never be proferred.

Is Extortion No Longer A Crime?

Expo got off to a promising start thanks to the weatherman who beamed a warming sun over the World Fair site after weeks of uncomfortably cool and cloudy days. Friday's opening day drew some 310,000 through the turnstiles and it looks as if Canada's biggest centennial project is due to be the success we all hope for.

The inauguration of the World Fair on Thursday was threatened by a half-hour strike by 200 Expo security guards only four hours before the scheduled 4 p.m. official opening ceremonies. They marched to the administrative building to demand higher wages, stopping subway and mini-rail transportation on the grounds. The demonstration was ended when the men were promised their grievances would be taken to arbitration.

The timing of that strike, as thousands of the nation's leaders and foreign diplomats were gathering for the inaugural, can only be described as extortion or the undue exercise of power. Expo officials were forced to bargain with these members of the International Brotherhood of Electrical Workers or the inaugural might have been cancelled and the success of the multi-million dollar Fair would have been imperilled.

These security guards won their point and no doubt their wages will be raised lest they threaten again to close the entire show. Over the next six months of Expo's run probably there will be similar threats by other personnel, so timed as to hold a gun over the heads of those responsible for the smooth running of the fair.

Labor unions have widely adopted this factor of timing in making their demands. We saw it last year as the Longshoremen tied up traffic on the St. Lawrence at the peak season, when the postal workers waited until the eve of the Christmas mail rush to threaten a strike. The auto workers unions or the steel workers chose a strategic time to threaten production. This may be smart tactics in the eyes of organized labor but to many it verges on extortion the misuse of authority or undue exercise of power.

Extortion is akin to blackmail and is an indictable offence. A person who tries to wrest money or other advantage by the use of threats can be convicted of extortion and sent to jail. And yet labor unions are doing exactly the same thing on a larger scale and are being allowed to get away with it.

There is this element of extortion in almost every strike and it is more than time the strike weapon was outlawed.

THE GLENGARRY NEWS

1960 PRIZE WINNER CANADIAN WEEKLY CWNA NEWSPAPERS ASSOCIATION BETTER NEWSPAPERS COMPETITIONS

Canadian Weekly Newspapers' Association
Ontario Weekly Newspapers' Association
Eastern Ontario Newspapers' Association
Audit Bureau of Circulation

AUDITED PAID CIRCULATION ABC

THE NEWS PRINTING COMPANY
PO Box 10 —— Telephone 525-2020
EUGENE A. MACDONALD — EDITOR AND PUBLISHER

SUBSCRIPTION RATES: $4.00 per year, anywhere in Canada, payable in advance; United States and Foreign, $5.00 per year.
DISPLAY ADVERTISING RATES: Casual, 98 cents per column inch. Contract rates given on application. COPY MUST BE IN OUR OFFICE NOT LATER THAN 5 P.M., TUESDAY — Authorized as Second Class Matter by the Post Office Department, Ottawa, Canada.

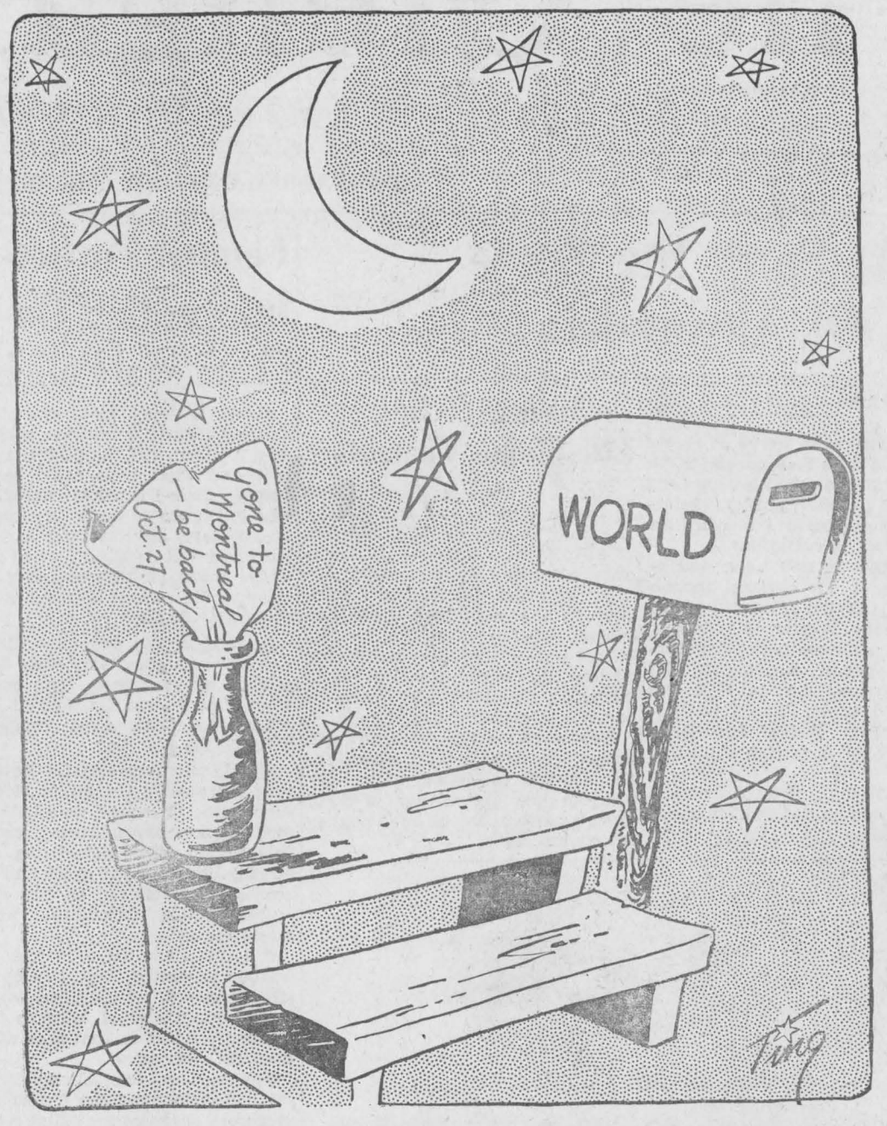

ITEMS OF AULD LANG SYNE . . .



. . . GLEANED FROM OUR FILES

TEN YEARS AGO—
Thursday, May 2, 1957

A young Hawkesbury businessman, Rene Bertrand was chosen Liberal candidate in Glengarry-Prescott for the June 10 federal election. He is the second such, Raymond Bruneau having been nominated at an earlier convention. Osie Villeneuve, MPP, is mentioned as Tory candidate. — Williamstown will get its first Separate School in time for the new school term. It will be a three-classroom school to serve 80 pupils. — Captain Roy Mosher of Lancaster NB and his crew of four are considered lost at sea in the tugboat Glenfield missing since April 7th. He leaves his wife, the former Phyllis Gormley of Alexandria and four young sons. — Mr. and Mrs. Wilton Cardinal and family left Wednesday to take up residence in Aylmer, Ont.

☆ ☆ ☆

TWENTY YEARS AGO—
Friday, May 2nd, 1947

Alexandria will have factory space and some new homes as well as the High School addition, if plans to purchase War Assets buildings at St. Eugene mature. Council has authorized purchase of one building for resale to George Barbara, who will erect it here as a glove and slipper plant. Other purchases are in the wind. — A native of Dunvegan, Norman A. MacRae, Ph.D., of Ottawa, has been appointed chief of the Tobacco Division at the Experimental Farms. — Miss Irene Chisholm of Dunvegan, left for Rochester, NY. — Kenneth McQueen arrived at his Dunvegan home from Queen's and left Sunday evening for Bermuda, where he will spend several weeks with the Navy. — Donald W. MacGillivray of Dunvegan, who recently completed a Refrigerator course at Chicago, left Wednesday for Edmonton, where he has accepted a position.

THIRTY YEARS AGO—
Friday, April 30th, 1937

New relief regulations have been drafted by Town Council, whereby every able-bodied man receiving relief must work, either in the municipal bush or on farms. Bush workers will be paid 80 cents per cord cut. — On Saturday, J. D. Villeneuve of Maxville, left for the Northern Ontario mining district. — Mr. and Mrs. John A. McMillan and family of Rosamond, this week moved to Alexandria. — Alex Grant of Williamstown, receives his BA degree on May 7th. He also won a scholarship of one year's post graduate work overseas.

☆ ☆ ☆

FORTY YEARS AGO—
Friday, April 29th, 1927

At an early hour Sunday morning, Lancaster Village was threatened by what might have proved a disastrous fire, when the bakeshop of John Caron and the garage of Ernest Brady were completely destroyed. Both buildings were new. — Donald J. Cuthbert, who for some years conducted a blacksmithing business at Greenfield, last week disposed of his property to Clifford Sauve, 6th Kenyon. — Mr. and Mrs. Wm. Periard this week took possession of D. Courville's residence, on Ottawa Street. — W. E. McKillican of Maxville received the pleasing news, this week that his sister, Janet McKillican, who for many years was a missionary in China, had escaped from China and had arrived safely in Korea, from where she will sail for home as soon as arrangements can be made.

☆ ☆ ☆

FIFTY YEARS AGO—
Friday, April 27th, 1917

Heavy action of the past two weeks has resulted in a big casualty list and the dead and wounded include many Glengarry boys. Mr. and Mrs. Peter Macdonell, Elgin Street, have been notified that their only son, Private Duncan Joseph Macdonell, was killed in action on April 10th; Pte. Leo LeBoutillier, 0brother of Mrs. Robert Pimm, was killed in action last week; while the wounded include: R. McLennan, Dalkeith; J. McCormick, son of R. McCormick, Alexandria; Gunner C. A. McIntyre, Martintown; Pte. D. B. Jodoin, Glen Roy; Pte. Leo McDonald, Alexandria, nephew of Mrs. D. A. McDonald; Wm. Campbell, Alexandria, son of Mrs. D. C. Campbell, Wadena, Sask. — Among the candidates awarded the degree of Bachelor of Arts as announced at Queen's University on Saturday, we note the names of the following Glengarrians: Violet E. W. Cooke, Edith I. Ross of Williamstown, and Jessie B. McArthur of Martintown.

☆ ☆ ☆

SIXTY YEARS AGO—
Friday, April 26th, 1907

At Tuesday's meeting of the License Commissioners, licenses were issued to J. E. McNamara, Martintown; E. Deumo, J. A. McGillivray, Williamstown; W. O'Dair, Green Valley; J. R. Duquette, Stanley Island; A. A. McDonald, Apple Hill; G. W. Woods and D. Leduc, Lancaster; J. D. Perron, South Lancaster; A. Vallee, North Lancaster; D. Campeau, Glen Robertson; A. J. Cameron and S. Filion, Greenfield; W. J. McRae, Dunvegan; W. Lalonde and N. Rushman, Maxville; Gormley Bros., O. Ranger, J. R. McMaster and Alex Danis, Alexandria. — Among the graduates of Queen's University, just announced are: Degree of BD, M. F. Munro, BA, Lancaster; BA Degree, R. Dingwall, Cornwall; Degree of MD and CM, Wilfred Macdougald, Cornwall; R. Wightman, Lancaster. Recommended for house surgeon at Kingston General Hospital, R. Wightman, Lancaster. — Maxville will shortly possess a private residence built of cement blocks of which W. McMillan will be the owner.

☆ ☆ ☆

SEVENTY YEARS AGO—
Friday, April 30th, 1897

In the list of candidates who successfully passed all their Easter examinations at the Ontario Agricultural College, Guelph, are the names of: A. McPhadden, Dominionville, and D. Ross of Martintown. — J. Munro of Maxville and A. L. McLennan of Lancaster, have successfully passed the recent examinations at Queen's for the degree of Bachelor of Arts: W. J. McIntosh, MA, of Martintown, was also successful in Testamurs in Theology. — On Wednesday, Mrs. Lefebvre, dressmaker, on Catherine Street, missed her little boy, Willie, aged 5 years, shortly before noon. The town was searched for hours and it was finally learned that the little lad had been seen boarding the train for Ottawa. A telegram was sent and it was learned that the little boy had arrived in the city and made his way as far as Sparks Street, where he was found by a policeman. He was sent home by the evening train none the worse for his trip.

LETTERS to the EDITOR

La Tuque, Que.
April 29, 1967

The editor,
Glengarry News,

To Alexandria—"Happy Expo"!

On a recent visit to the old county of Glengarry, I happened to stop in Alexandria. After saying hello to Gerry and the boys at the barber shop, I talked to some of the old chums over a glass of suds.

Time passes very quickly in a good atmosphere. On my departure everything was quite well.

Three weeks later I received in La Tuque a letter stating that I had stayed too long at a parking meter. This very nicely phrased letter told me that I could either travel to Alexandria and appear in

(Continued on Page 3)

A THOUGHT ON FARM SAFETY

Thunder scares
some women,
Blunders can kill 'em

Glengarry Farm Safety Council



WITH OUR RAMBLING REPORTER

by Ed.

Remember when meals were carefully thought out instead of thawed out?

****

A PIP OF A PIPE

A fellow needs a hobby when he retires from the business world and the editor of this paper has one ready made for him. He can collect an odd assortment of pipes and he'll have a good start on the project if friends Touchette, McHugh and Baxter continue going off on these annual IGA tours to foreign parts.

They and their missuses got back Sunday night from a two-week trip that included Paris in the spring, a peek or two at the peaks of Switzerland's Alps and the castles on the Rhine as they went floating down to Holland to drink in the tulip festival. It was a refreshing break from routine and as we hear it Maxville's Hubert Quart even found a current copy of Glengarry's favorite paper in Paris.

But to get back to that hobby the editor may decide to take up some day.

Seems the boys were wandering down the Rue de la Paix or some other street in Paris and one of them wondered out loud "what can we get for that big mouth back home?"

So they brought back a real calabash of a pipe for the editor to puff at when he's in a huff at some local shenanigans. It's all of a yard long, that natural wood stem, and the bowl apparently was cut out of second growth BC fir. It's huge and heavy, but the darn thing smokes and ye editor is so pleased with it he'd even smoke a pipe of peace with John Paul if the guy took to inhaling Amphora. Thing is he's scared of Lady Nicotine.

This calabash will join the devil's face Italian piece they brought him from Bermuda a couple of tours ago. The two form the nucleus for a fetching collection of smoking pieces he can add to if he ever starts rambling himself.

Wonder where that trio is planning to bring a pipe home from next year?

****

One of the hardest things to learn in the orchestra called life is how to play second fiddle.

****

THE KIDS WILL NEED CONTROL

The Confederation Caravans arrive Sunday morning with their displays of Canadiana covering our country's earliest days and high points up to the present.

The Confederation train has been a big attraction in Western cities, drawing many thousands more than were expected at every stop. On a more modest scale, the Caravans undoubtedly will prove popular too.

If Sunday's sun is shining as proudly as it was last Sabbath it can be expected at least several thousand Glengarrians will be gathering on our park to file through the caravans and take in the displays.

The Caravans are closed Monday, a day off for the crew, and as we hear it town and county schools will be bussing in their scholars on Tuesday. That could add up to a crowded day with little room for adults until the evening hours.

Centennial officials are hoping most of Alexandria's children will visit the Caravan on Sunday and stay away on Tuesday when the pupils of so many outside schools will be lining up to file through the exhibition trucks.

The line forms on the left ready for the 11 a.m. Sunday opening.

****

Remember when folks used to wake up and say "Good morning, Lord?" Nowadays it's "Good Lord, it's morning!"

****

EXPO BY TRAIN

It puts you back three bucks to park your car in the Expo lot, according to a guy who got taken on opening day. That ain't hay and he might have been smarter to leave his jalopy in the north end of the city and ride the subway right through to the World Fair site.

Maybe it'll be even smarter for local yokels to travel to Montreal by train of a morning, returning that same evening without knowing the hazards of the highways.

Seems the CNR has that idea in mind for it has put on a second morning train to the metropolis. Early risers can leave Alexandria at 8.30, but if the cobwebs are too bad they have another chance to climb aboard at 11.18 and be on St. Helen's Isle by 1 p.m. The dogs may be barking along about 8.30 or so and they can rest their aching feet on a train that will get them

(Continued on Page 3)

Mr. and Mrs. Stanley Kippen visited on Sunday last with Mrs. Kippen's brother, Thos. Reveler and Mrs. Reveler, in Morewood.

Mrs. A. R. Stewart spent Sunday with friends in Glen Robertson.

Women's Institute members and friends numbering approximately twenty were in Alexandria on Saturday afternoon last to attend the Glengarry District Women's Institute Centennial Tea held in the Alexandria High School.

AUCTION SALE

CATTLE and FARM IMPLEMENTS

Lot 28, 2nd Con. Kenyon Township

2 miles East of Apple Hill, 1 mile West of Loch Garry

Tuesday, May 9th

At 1 p.m.

19 Holstein milch cows; bull 18 months old; Massey-Ferguson No. 50 tractor with hydraulic and live PTO; International baler with PTO; M-F 3 furrow hydraulic tractor plow; disc-drill seeder; tractor double disc; International hydraulic tractor mower, 7 ft. Int. side rake; 2 rubber tired wagons and hay racks; 3 section steel land roller; 2 hog crates; McCormick binder; New Holland PTO manure spreader; 3 single unit De Laval milker complete with piping for 28 cows; bale elevator; litter carrier with track; 12-can milk cooler; cooling tank; 12 8-gal, milk cans; trailer; clippers with brush; single harness; 2 cutters; snow blower; 700 bales hay; 200 lbs. mineral; girl's bicycle; tricycle and many other articles.

TERMS — CASH

Farm has been sold by Adelard Sauve, Real Estate Broker
Telephone Alexandria 525-2940

ALBERT FAUBERT, Auct. Alexandria, Ont., Tel. 525-2182

EMILE RICHER, Prop. RR2 Apple Hill, Tel. Maxville 527-5797

NEWS OF INTEREST FROM MAXVILLE AND SURROUNDING DISTRICT

Mr. and Mrs. Gerald Lamb and son Jamie of Lower Sturgeon Hydro Colony are visiting with her parents, Mr. and Mrs. C. B. McDermid, for a few weeks.

Mr. and Mrs. Clark Hoople who have spent the winter months in St. Petersburg, Florida, returned home on Saturday last.

Mr. and Mrs. C. B. McDermid, Mrs. Gerald Lamb and Jamie spent Sunday with Mr. and Mrs. Kent McDermid in Iroquois.

Mr. and Mrs. Burns Stewart of Ottawa, were visitors to Maxville Saturday last.

Plan to meet your friends at the Centennial Tea and Bake Sale in the school room of St. Andrew's Presbyterian Church this Saturday afternoon.

Mr. and Mrs. Ian Metcalfe and family of Montreal, spent the early part of the week with Maxville and district relatives.

Mr. and Mrs. Hubert Quart returned home on Sunday after spending two weeks holidaying throughout Europe.

Peter Sinclair of Ottawa, was a visitor to town on Monday.

E. A. MacPhail was in Montreal, on Wednesday evening of last week, to attend the Convocation of the Presbyterian College, Montreal, held in St. Andrew's and St. Paul's Church.

1967 is our Centennial Year. Isn't it? Couldn't everyone have a part in observing it by helping to make our village more attractive?

Let's get busy for now is the time to clean up all the scattered debris carelessly cast to the winds and an eyesore to everyone. No one is too small to be tidy! ! !

Mr. and Mrs. Earle Eppstadt of Ottawa, attended the Stritch-Rolland wedding and visited his parents, Mr. and Mrs. George Eppstadt.

Rev. Arthur Stritch of Ireland, visited Mr. and Mrs. Geo. Eppstadt, while in Maxville, with Mrs. Wilfred Rolland.

(intended for last issue)

The WCTU will hold their annual meeting in the United Church on Tuesday afternoon, May 2nd.

Another Centennial sign has been erected on the Sixth of Kenyon Road. This one marks the farm home of Mr. and Mrs. John Christie, two miles plus to the east of Maxville village. This farm was obtained from the Crown by John Christie in 1866. His son, Peter Christie, became owner. Later it became the property of his son Peter P. Christie and is now owned and operated by P. P. Christie's eldest son, John.

During the century much honest toil had gone into this farm, the land was cleared, and brought into production, a modern barn and substantial brick home were erected, a wind-mill for pumping the water and an out-of-door brick bake oven where the family bread was baked, were signs of prosperity and proof of the genuine characteristics of the Kenyon pioneers.

Peter MacInnis of Kirkland Lake, is spending this week with his sister, Mrs. Jim Whissell and Mr. Whissell and with his brother, Harold, Mrs. MacInnes and their family.

Arnold MacEwen, Ottawa, spent a portion of Sunday with his mother, Mrs. Harry Lambton and Mr. Lambton.

LETTERS

(Continued from Page 2)

magistrate's court or send the sum of nine dollars.

When I return I hope to see no pot holes in the streets.

No bumps because if everybody that forgets their meters pays this sum you should not even pay taxes.

Prosperous 67!

Sheldon Grant.

EDITOR'S NOTE: Nine bucks sounds like a lot of money to pay for that extra suds, Sheldon, so we made inquiries at the police office.

Seems the penalty for meter violation is still one dollar if paid within 48 hours. If not the infraction goes on the court calendar where the penalty is $5 and costs.

Rambling . . .

(Continued from Page 2)

back to Alexandria along about 11 p.m.

Mind you, your Rambling Reporter isn't getting a red cent from the CNR for promoting rail travel to Expo and the Public Relations people haven't been smart enough to advertise this added service in the News.

We mention it merely because this is the way we intend to go to Expo and we're happy Alexandria still has train service.

MARTINTOWN

HORTICULTURAL GROUP MET

The regular meeting of the Martintown Horticultural Society was held April 18th at St. Andrew's Presbyterian Church Hall with an attendance of 19 members. Mrs. Margaret Hill, president opened the meeting. As of April 18th there are 52 paid up members. Miss Gladys Keir gave the treasurer's report. Mr. Lynden Urquhart brought the Year Books and any paid up member is entitled to one.

The centennial rose bushes are at Miss Gladys Keir's home.

Rhodes Grant spoke on the book he is writing about Martintown and district which was very interesting. It was only to be a small book when started but it is up to 200 pages now. He spoke on the UEL settling in this part of the country and finds it was easier to get information before 1800 than the last century.

A prize of $4.00 was received from Mrs. Myrtle Christie for the flower show in August.

The Centennial Committee is willing to help with the open section of the flower show with prizes, a tent and advertising, etc.

Mrs. Onagh Ross conducted a flower quiz, the prizes going to Stenetta Lagroix and Mrs. Archie MacDonald. The meeting then adjourned.

CLEAN-UP PAINT-UP FIX-UP

FOR ALL YOUR BUILDING NEEDS

HOME IMPROVEMENT BEGINS WITH BUILDING SUPPLIES AND LUMBER

SEE or CALL

Lancaster Lumber and Fuel

FUEL OIL

TEL. 347-3486 LANCASTER

IT'S SPRINGTIME IN OUR PAINT DEPARTMENT

ANNUAL SPRING PAINT SALE

AT

MacLACHLAN'S HARDWARE

Lancaster Tel. 347-3412

A proven Paint of Quality by Canada Varnish Co.
LATEX, in quarts, gallons
OIL BASE PAINTS, exterior, interior
UNDERCOAT, SEMI-GLOSS, ENAMELS

FOR MONTH OF APRIL ONLY

No. 1 OUTSIDE BARN RED, in 5-gal. containers 19.75
ALUMINUM ROOFING PAINT, gallons, quarts
ANY COLORS SUPPLIED as we have MIXING EQUIPMENT
Also a limited amount of KEM GLO, SUPER K. TONE at LESS THAN HALF PRICE
See us now

LESLIE MacLACHLAN'S HARDWARE
Lancaster, Ont.

13-tf

WE REPAIR
Watches
and
Electric Shavers

☆ ☆ ☆

BRUNO PIGEON
JEWELRY and SMOKE SHOP
Complete Line for Smokers
13 Main Street Alexandria

J. J. DUBUC

BA, OD

Doctor of Optometry

EYE EXAMINATIONS

Wednesdays 9 a.m. to 6 p.m.
21 Main St. Alexandria

(Above McLeister's Book Store)
For appointment phone any day except Saturday and Sunday
between 9 and 5
Alexandria 525-2753
Cornwall WE 2-6634

4-tf

Canada is coming to you!

Are you ready?

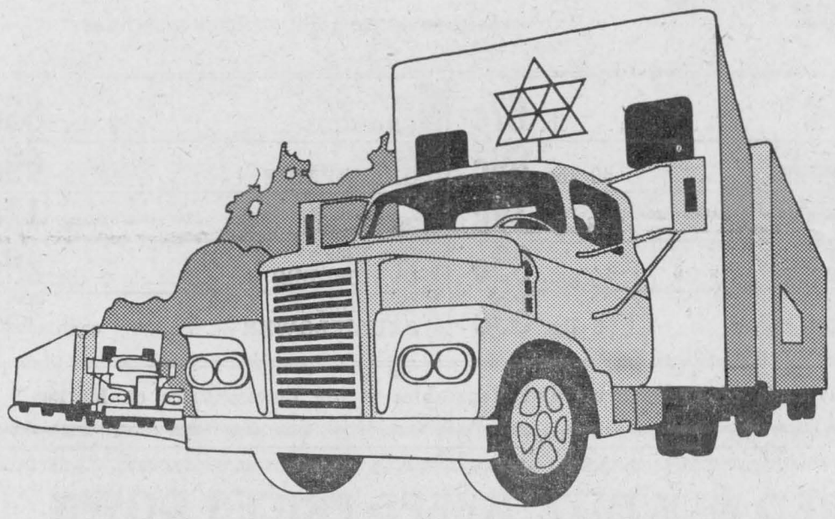

The Confederation Caravan is on its way!

It's bringing hundreds of things for you
to see . . . touch . . . hear . . . feel.
The Caravan is bringing Canada's story to you.
And it's really exciting!
Everyone in town is going to come.
A lot of people you know will be taking part
in the Centennial displays and celebrations
that will be staged at the Caravan site.
When the Confederation Caravan comes,
don't miss out on any of the fun!

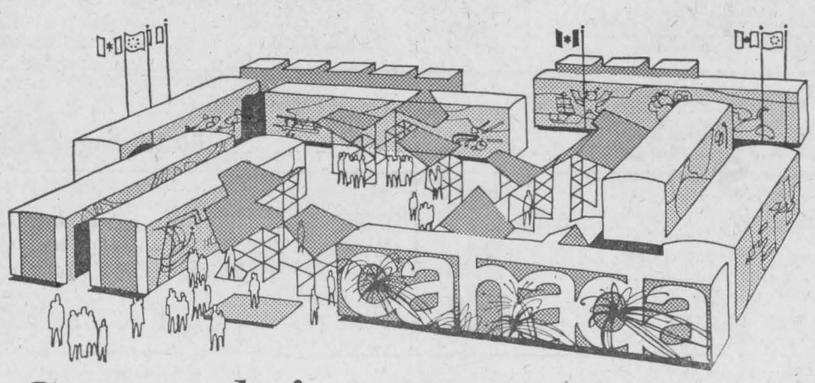

Get ready! Canada's coming to you!

May 7 and 9 — Alexandria Park — 11.00 a.m. to 11.00 p.m.

Presented by the Centennial Commission
and brought to you with the co-operation of your
Provincial Centennial Committee and your Community.

V.B.11584/1

Great Ontario Adventure Vacations



On the Voyageur Route on Lake Superior

The Wilderness Way of the Voyageurs

A Wilderness Way Adventure Vacation offers inspiration for the eye, refreshment for the soul. From Sault Ste. Marie, around Lake Superior and westward past Kenora, the spectacular immensity of earth and sky holds you enthralled.

Fishing is, frankly, superb—especially unequalled at remote fly-in lakes. Boaters and campers enjoy endless choices of broad, sandy beaches and uncrowded forest campsites. Cities are few, but make up for that in friendliness and in wide range of accommodation and shopping facilities. Highways are splendid—straight, smooth and uncrowded—for relaxed, easy driving.

A Wilderness Way Adventure Vacation will open up for your family a new view of this province and continent.
To help you think about it (maps, details, pictures) just mail the coupon today.

Province of Ontario,
Department of Tourism & Information,
Parliament Buildings, Room No. 292
Toronto 2.

Please send me full information on a Wilderness Way Adventure Vacation.

Name _____

Address _____

City _____ Zone _____ Prov. _____

Ontario Department of Tourism & Information

WEEKEND SPECIALS

— AT —

Alexandria IGA

OPEN FRIDAY NIGHTS TILL 10 P.M.
FREE PARKING SPACE

MEAT and PRODUCE

SELECTED RED BRAND BEEF Choice Cross Rib or Short Rib ROAST	lb.	63c
Chef Style, Prime Rib ROAST, Short Cut, 4-7 ribs	lb.	89c
Boneless Country Club ROAST	lb.	79c
RIB STEAK	lb.	99c
Extra Lean GROUND CHUCK	lb.	69c
Economical Full Cut BLADE STEAK	lb.	59c
Freshly Ground, Econ. Pack HAMBURGER, 4-5 lbs.	lb.	49c
Lean Shoulder, Econ. Pack LAMB CHOPS, 6-8 chops	lb.	49c
Devon, Econ. Pack PORK SAUSAGES, 3½-4½ lbs.	lb.	49c
Econ. Pack Fresh CHICKEN LEGS 6-7 legs	lb.	49c
Econ. Pack Fresh CHICKEN BREASTS 5-8 pcs.	lb.	59c
Maple Leaf Shankless SMOKED PICNIC	lb.	49c
Maple Leaf S.P. COTTAGE ROLL c-o-v ½s	lb.	59c
Maple Leaf Whole BOLOGNA	lb.	39c
Top Valu Sliced SIDE BACON	lb.	65c
Top Valu Skinless WIENERS	lb.	49c
California STRAWBERRIES	quart	69c
California Sunkist NAVEL ORANGES, size 138	doz.	49c
S. African Granny Smith APPLES, size 120	lb.	29c
S. African No. 1 Pakham PEARS, size 110	lb.	25c
Imported No. 1 Vine Ripened TOMATOES	lb.	23c
Florida CORN ON COB	6 for	59c
Imported CABBAGE	lb.	11c

Departing President Shown Esteem At Minor Hockey's Awards Night

The Alexandria Minor Hockey Association wound up its season's activities April 25th, with a presentation night in Sacred Heart Hall when awards were presented top teams and players.

A feature was a series of presentations to Andrew McNulty, association president, on his departure from Alexandria. A team jacket was presented by the champion midget team and other gifts were from the minor association, the lacrosse committee and little league baseball.

E. S. Ruttenberg presided and Gerry Simpson took over for the presentation of awards. Jos St. Denis, veteran minor sports promoter in Cornwall, was guest speaker and he complimented Mayor Periard and Councillor Lyall Costello for their efforts to make a community centre out of Glengarry Gardens. The more facilities for recreation you can provide, the fewer juvenile delinquents your town will produce, reminded the speaker.

Others who spoke briefly included Mr. McNulty, Mayor Periard, Msgr. D. A. Kerr and others. A banquet committee made up of mothers of the boys served a luncheon.

Awards were presented to:

Best goalkeeper, PeeWee: Michael Costello; bantam: Andy McNulty Jr.; midgets: Kevin McCormick.

Best defence players, PeeWee: J. T. Hay; bantam: Alex McDonald; midget: Bruce MacCuaig.

Most valuable players, PeeWee: John McNulty; bantam: Jerome Poirier; midget: Peter Filion.

Top scorers, PeeWee: Richard St. Denis; bantam: Lee Taillefer; midget: Hubert Morris.

Instructors awards, PeeWee: Brian McNulty; bantam: Gerard Kennedy; midget: Laurent Decoeur.

Play-off champions, PeeWee: Black Hawks; bantam: Glens; midget: Centuries.

The vice-president's award for best goalie in the Association went to Andy McNulty, Jr.

The president's award was won by Gary MacDonald.

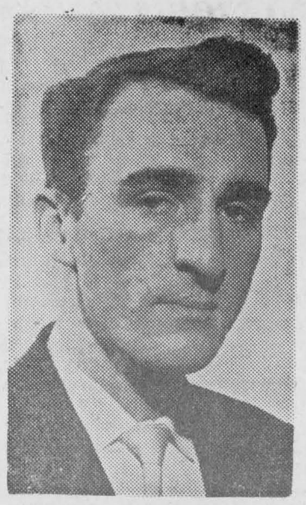



D. W. Lindstedt, General Manager, Eastern Region, Consumers' Gas Company, announces that Paul Ross has been appointed Distribution Superintendent for the Eastern Region. Mr. Ross is a professional engineer, and will be responsible for the distribution of natural gas throughout Ottawa Gas, Brockville Gas, and Societe Gazifere de Hull systems. He replaces Charles F. Safrance, who has been transferred to Toronto as Assistant Operating Superintendent of Metro District, of the Consumers' Gas Company.

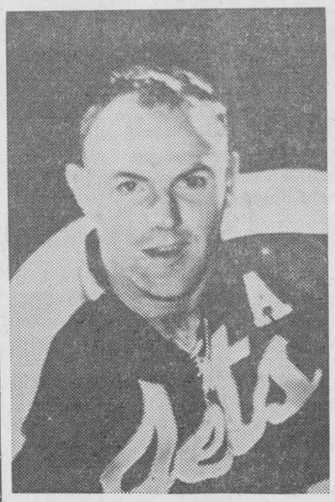

HEAD TABLE GUEST — Ralph MacSweyn who had a good year with the Johnstown (Penn.) Jets, will be one of the current crop of Glengarry athletes attending Monday night's Sportsmen's Dinner.

Field Day Set For Char-Lan May 13

The annual Prescott and Glengarry Interscholastic track and field meet will be held at Char-Lan High School, Williamstown ,next Saturday, May 13. The meet was to have been held in Alexandria this year but was shifted to Char-Lan because it had been expected that the local school grounds would be torn up during construction of the big school addition.

Golf Season Opens This Weekend

The 1967 season at Glengarry Golf & Country Club opens this weekend when the clubhouse will be open and all greens will be playable. Temporary tees will be in use for a time.

The new club pro arrived last weekend from Montreal and has assumed his duties.

Warm, sunny weather last weekend brought out a large number of golfers, including many from outside points.

NOTICE

The former business of Isaac Sauve & Sons, Glen Robertson will now operate under the name of Isaac Sauve Construction Company. Contact Maurice Sauve, manager, for bridge building, sidewalks, water and septic tanks, interior and exterior repairs to woodwork. Tel. 874-2076 or 874-2136. 18-4c

Biel Poirier Heads Lacrosse Slate

Biel Poirier was elected president of Alexandria Lacrosse Club at an organization meeting Monday in the Hub.

Other officers are: Vice-Pres., Roddie McDonell; Secretary: Mrs. Mervyn MacDonald; Treasurer, Alex MacDonald; directors, Cameron McCormick, Stanley Fraser, Mervyn MacDonald, Lorne Lawson, Cameron MacDonald, Gerry Simpson, Jim Baker, Lyall Costello and Duncan Macdonell.

Lorne Lawson and Jim Baker were delegated to contact Town Council about playing facilities in the Park. Another meeting will be held at the High School on Thursday, May 4th at 9 p.m., at which registration for the season will be discussed.

Many Luminaries For Sports Dinner

Many topflight figures from the sports world, particularly hockey and football, will be moving in on Alexandria Monday for the Lions Club's annual sportsmen's dinner. Seating capacity at Alexander Hall has been sold out for some time and late comers are being accommodated in the hall basement up to a limited number.

Frank Boucher will be the guest speaker and his teammates on a famous New York Ranger line, Bill and Bun Cook, will be here to hear him. Free of the NHL finals, "Gump" Worsley hopes to be in attendance and an earlier Canadien, Aurel Joliat, will be along with Dinny Dinsmore, an ex-Maroon.

A feature of the dinner will be the first presentation to Glengarry's top athlete of the year of the James P. McCaffrey Memorial trophy. The trophy is being presented to the Lions Club by Ottawa Football Club and a stellar array of football stars, old and current, will include Red O'Quinn, Rick Black, Chuck Harrison, Clary Foran, "Hap" Shouldice, Matt Anthony and others.

Vern DeGeer will be the dean of a large delegation of sports writers taking in the event.

Special guests of the Lions Club will be the Alexandria Midgets team which won the Ottawa Valley honors this season.

Wheel Balancing

John Bean Static and Dynamic Wheel Balancer for all Canadian and Foreign Cars —Drive in today for a free check-up on your wheel balance.

LEFEBVRE AUTO ELECTRIC

Authorized Factory Service Distributor
89 MAIN STREET TEL. 525-2696
ALEXANDRIA -:- ONTARIO

If You Buy A Battery—You'll Do Better with a Delco



Going Fishing?

VISIT

RED'S SPORT SHOP

(ISLAND ROAD)
Lochiel St. W. Alexandria
Mrs. Lucien Taillefer

We have a complete line of FISHING EQUIPMENT all quality brand names

RELOADING COMPONENTS, RCBS PRESSES and DIES

We are your franchised dealer for Browning firearms

10% discount on Fishing Equipment to Rod and Gun Club Members

DEW WORMS FOR SALE

DROP IN AND SEE OUR

CAR OF THE WEEK

SPECIAL

1965 CORVAIR MONZA

Automatic, Radio. Licence K23963

GLENGARRY MOTOR SALES LIMITED

Open Thursday and Friday till 9 o'clock

If you're in the market for a good used car always see

THE MAN FROM GLENGARRY
JIM, RANALD or VIC
TEL. 525-1480

SKY-HI

Fri., Sat., Sun. May 5, 6, 7
"The Guns of Navarone"
Gregory Peck, David Niven, Anthony Quinn
— ALSO —
"Study In Terror"
ADULT ENTERTAINMENT

Thurs., Fri., Sat. May 12, 13, 14
"Walk, Don't Run"
Cary Grant, Samantha Eggar
— ALSO —
"The Great Sioux Massacre"
ADULT ENTERTAINMENT

Grand Opening

ALEXANDRIA

Trap Club

Saturday May 6th

6.30 p.m.

Test your skill at clay pigeon shooting

ON THE EIGG ROAD

Special invitation extended to non-members and beginners



GLENGARRY FRUIT & VEGETABLES

HENRI GIROUX, Prop. TEL. 525-2685

We reserve the right to limit quantities

First Grade BUTTER	lb. 67c	California ORANGES	3 doz. 89c
N.B. No. 1 POTATOES	50 lbs. 89c	Large GRAPEFRUIT	10 for 69c
Lanthier's BREAD	2 24-oz. 39c	BANANAS	lb. 12c
Lowney's ICE CREAM	½ gal. 99c	Hot House CUCUMBERS	2 for 29c
McIntosh APPLES	5 lbs. 59c	California No. 1 CAULIFLOWER	each 33c

All kinds of Fresh Fruit and Vegetables at the Lowest Price on Market

RED & WHITE KEEPS PRICES DOWN

Lefebvre's Red & White FOODORAMA

LOCHIEL STREET TEL. 525-3501 or 525-3502

"Specially Selected Branded Value Check'd Tender Juicy
BLADE ROASTS ..... lb. 53c

You Save Twice with Trim and Price Branded
SHORT RIB ROASTS ..... lb. 57c

Fresh Minced Ground BEEF CHUCK	lb. 69c	Schneider's Pure PORK BREAKFAST SAUSAGE	lb. 65c
Schneider's "Red Hot" SKINLESS WIENERS	lb. 55c	PARSNIPS	2 lbs. 25c

New Brunswick No. 1
POTATOES ..... 50 lb. bag 88c

No. 1 Queen CUKES	2 for 29c	Red Rose COFFEE	lb. bag 85c
Black GRAPES	lb. 39c	Red and White APPLE PIE, 24 oz.	only 39c
Sunkist ORANGES, size 163	3 doz. 1.00	All Good FRUIT COCKTAIL, 28 oz.	2 for 89c

YORK
PEANUT BUTTER ..... 3 lb. jar only 99c

Catelli SPAGHETTI	2 2-lb. pkg. only 79c	Clark's BEANS, gallon size	only 89c

MRS. LUKES
STRAWBERRY JAM ..... 48 oz. jar only 79c

We carry all varieties of Seed Potatoes at low prices

NO DELIVERIES UNDER $3 ORDER
OPEN FRIDAY NIGHTS TILL 10 P.M.

THERE'S NO PARKING PROBLEM WHEN YOU SHOP RED & WHITE IN ALEXANDRIA

FOR BETTER BUYS IN

QUALITY FOOD

SHOP AT

LAUZON'S GROCETERIA

(FORMER LEMIRE'S SUPERMARKET)

STATION ALEXANDRIA TEL. 525-2987

WEEKEND SPECIALS, MAY 4, 5, 6

Ideal CREAM CORN	2 for 39c	"Chocolate and Snowball" LIDO BISCUITS	1 lb. pkg. 29c
Libby TOMATO JUICE, 48 oz.	3 for 99c	Golden Ripe BANANAS	2 lbs. for 29c
All Good FRUIT COCKTAIL, 28 oz.	2 for 89c	Vine Ripened TOMATOES	2 lbs. for 49c
Lavo Concentrated BLEACH	1 gal. 59c	Large Stalk CELERY	29c
York PEANUT BUTTER	32 oz. 89c	Red or Blue Brand BLADE ROAST	lb. 49c
Lancia SPAGHETTI and/or MACARONI	2 lb. cello 39c	Meaty PORK HOCKS	3 lbs. for 99c
Medium Size TIDE	89c	Fresh PORK SHOULDER ROAST	lb. 43c
Mrs. Luke's STRAWBERRY JAM	48 oz. 79c	Coorsh SMOKED MEAT	4 in a pak 99c

WE DELIVER ON ORDERS OF $3.00 AND OVER!

Rexall Superplenamins

were the choice of the National Football League and the National Baseball League as their first choice of a Vitamin supplement to supply their players with extra energy that is so essential in a professional sport.

Rexall Superplenamins contain 9 vitamins and minerals including Vitamin B 12.

at

McLEISTER'S

REXALL DRUG STORE
TEL. 525-1101 ALEXANDRIA

SOCIAL and PERSONAL

Mr. and Mrs. J. R. Lionel Brunet of Glen Sandfield enjoyed an airplane tour over Montreal and the Expo site last Saturday.

Mr. and Mrs. Jean Lamarche and family are moving from Lochiel to take up residence in Cornwall.

Mrs. M. J. Morris motored to Ottawa with Edward G. Mulcair on Friday, to attend confirmation services at St. Basil's Church, conducted by Most Rev. Bishop Windle. Miss Christine Mulcair was one of the candidates. Mrs. Morris returned home on Saturday, accompanied by Mr. and Mrs. Mulcair and Christine.

Mr. and Mrs. John K. McSweyn returned to their farm at McCrimmon on Saturday after spending the winter months in Alexandria.

Mr. and Mrs. Henry Duggan of Montreal, were dinner guests of Mr. and Mrs. Angus H. McDonell on Saturday evening. Master Rory McCormick, Cornwall, visited with his aunt and uncle at Highland Chief Farm on the weekend. Mrs. Angus H. McDonell was in Montreal recently visiting Mr. and Mrs. Harold Lapierre and her aunt, Miss Sadie Timmins, who is confined to hospital.

Mr. and Mrs. John Shago have returned to Glen Roy after spending the winter in Alexandria.

Mr. and Mrs. John McIver returned home from Montreal where they had spent the past month with Mr. and Mrs. Patrick McIver and Miss Rita Cameron, Ian and Caroline.

Misses Helen and Genevieve Gormley, Montreal, visited their aunt. Miss Ella Gormley at Macdonell Memorial, Cornwall and were weekend guests of Mrs. R. M. Mosher and family. Peter B. Mosher, Montreal was also home for the weekend.

Miss Margaret Arkinson, Montreal, spent the weekend with her grandmother, Mrs. Patrick R. McDonald, and Mr. and Mrs. Cormick McDonald and family.

Mrs. Herman Parsons has returned home from Cornwall General Hospital where she had been a patient.

Engagements

ARKINSON—MOSHER

Mrs. Patrick R. McDonald of Alexandria, announces the engagement of her granddaughter, Margaret Mary Arkinson, daughter of James Arkinson, Montreal and the late Mrs. Arkinson to Thomas Roy Mosher, son of Mrs. Roy Milton Mosher, Alexandria and the late Captain Mosher. The wedding will take place on July 22nd, 1967, at ten o'clock, in St. Finnan's Cathedral, Alexandria.

Mrs. Donald Weir and daughter, Shirley of Rougemont, Que., cousin, Mrs. Mae Gaucher, Montreal and Hugh Stewart of Maxville visited with Mrs. Vincent MacDonald over the weekend. They also called on Angus Stewart, Dunvegan.

Special Offer
CANADIAN FLAG, 27"x54"
DRAPEAU CANADIEN
$3.75 plus plaid tab
from any roll Scotch Tape
● For Home, Cottage, Business
● Get your order form here
☆
Wilfred McLeister
Stationery — Shoppers' Needs
ALEXANDRIA, ONT.
TEL. 525-1232

Vote For . . .

(Continued from Page 1)

them to live in dignity.

The other parties were incapable of asking the new questions brought about by changes in the past decade. "They cannot even solve the old problems," he charged.

He contended one third of Canadians live in poverty and the NDP was determined to fight against this. It would also fight against ignorance and forces detrimental to the average citizen.

A native of Scotland who operates a dairy farm in the Martintown area and who is active in farm organizations in Glengarry and Stormont, Tom Aitken, 55. considers himself well equipped to understand and deal with the problems of both farmer and labor.

STORMONT, DUNDAS and GLENGARRY HEALTH UNIT

IMMUNIZATION CLINIC

An IMMUNIZATION CLINIC is to be held, for infants and pre-school children, for immunization against Diphtheria, Whooping Cough, Tetanus, Poliomyelitis, and Small Pox on

Wednesday, May 10th

at the following centres

GLEN ROBERTSON SEPARATE SCHOOL at 1.30 p.m.
ALEXANDRIA—ALEXANDER SEPARATE SCHOOL at 3.00 p.m.

Friday, May 12th

at the following centres

MAXVILLE COMMUNITY HALL at 10.00 a.m.
APPLE HILL LEGION HALL at 1.30 p.m.
MARTINTOWN PUBLIC SCHOOL at 3.00 p.m.

Thursday, May, 18th

at the following centre

LANCASTER LIBRARY at 9.30 a.m.

Menard Centre

Your Family Shopping Centre
J. Y. MENARD, Prop.
Tel. 525-2207 Kenyon St. Alexandria

REMEMBER
MOM
the one who never forgets on
Sunday, May 14th

Whether it be an electrical appliance such as FRYING PAN, SILEX TOASTER, DEEP-FRY COOKER ONLY 10.88

LADIES' SANDALS
Reg. 1.99
SPECIAL 93c
White beige or black, trimmed with gold. Size 6-10.

Or a personal gift such as DUSTER, NIGHTGOWN, SWEATER, DRESS, PANT SUIT
Shop at Menard for best prices!

ESMOND BLANKETS
Solid shades with wide satin trim.
SPECIAL 3.87
Floral pattern on light background.
SPECIAL 5.87

Remember Mother's Day on May 14th with a gift from
MENARD FAIRWAY CENTRE

Glen - Stor - Dun Lodge

Applications will be received by the undersigned for the position of Assistant to the Superintendent of Glen-Stor-Dun Lodge.

Only persons between the ages of 25 and 40 with a working knowledge of bookkeeping and administrative ability need apply.

Salary to be negotiated, based on experience and qualifications. Reference required.

L. C. KENNEDY, Sec.-Treas.
Glen Stor Dun Lodge
P.O. Box 698, Cornwall, Ont.
18-1c

Thoughtful Tributes
for Mother's Day
SUNDAY, MAY 14th
Give Flowers
FROM
PAUL'S
FTD
FLORIST and GIFT SHOP
TEL. 525-3852
We have a Large Variety of
Cut Flowers and Assorted Plants
18-2c

L.G.S. FOOD MARKET

57 KENYON STREET WEST
ALEXANDRIA, ONT.
TEL. 525-1937 WE DELIVER
We Reserve the right to limit quantities

WEEKEND SPECIALS, MAY 4, 5, 6

MORRISON-LAMOTHE BREAD, 24 oz.		2 for 39c
IDEAL FANCY PEAS, 19 oz.		4 for 89c
IDEAL CREAM CORN, 19 oz.		4 for 89c
ALL GOOD FANCY FRUIT COCKTAIL	28 oz.	2 for 89c
ALLEN DRINKS, ORANGE, 48 oz.		3 for 99c
HABITANT PICKLED BEETS, 24 oz.		2 for 69c
HABITANT SWEET MIX PICKLES, 24 oz.		2 for 89c
AYLMER SLICED FANCY PEACHES, 19 oz.		3 for 99c
AYLMER TOMATOES, 19 oz.		3 for 89c
SWEET GHERKINS	15 oz.	39c
PRESIDENT ORANGE DRINK	64 oz.	39c
MIR LIQUID DETERGENT	2 24-oz.	89c
CARNATION MILK, 16 oz.		4 for 69c
HABITANT PEA SOUP, 28 oz.		2 for 49c
HABITANT VEGETABLE SOUP, 28 oz.		2 for 49c
CORDON BLEU WHOLE CHICKEN	3¼ lbs.	99c
LIBBY'S DEEP BROWN BEANS, 20 oz.		2 for 49c
WITH PURCHASE OF $5.00		
FIRST GRADE BUTTER	lb.	64c
ORANGES	3 doz.	99c
YELLOW BANANAS	2 lbs.	27c
3 QUART MILK JUG	no deposit	73c

PORK LOIN ROAST	lb. 65c
PORK CHOPS	lb. 69c
LOOSE PURE PORK SAUSAGES	lb. 55c

We Reserve the right to limit quantities

Garry
THE BEST IN SCREEN ENTERTAINMENT

TEL. 525-1037
— CINEMASCOPE —
WED., THURS., FRI., SAT.
May 3, 4, 5, 6
"Spinout,"
Elvis Presley
— ALSO —
"A Covenant With Death"
ADULT ENTERTAINMENT
SUN., MON., TUES.
May 7, 8, 9
Inside Daisy Clover
ADULT ENTERTAINMENT
— ALSO —
"Kaleidoscope"
WED., THURS., FRI., SAT.
May 10, 11, 12, 13
"The Great Race"
Jack Lemmon, Tony Curtis
Natalie Wood

FOR
Top Quality Meat
— SHOP AT —
LEVAC'S
MEATS and GROCERIES
Catherine St. — East of the Post Office

WEEKEND SPECIALS, MAY 4, 5, 6

KLEENEX TISSUE (200's)	3 for 53c
CARNATION POWDERED MILK, small size	2 for 99c
TULIP MARGARINE, WHITE, 1 lb.	2 for 61c
HEINZ CATSUP, 11 oz.	2 for 49c
GRENACHE CARAMEL	2 for 49c
SPIC-SPAN giant size, 8c off	ea. 91c
SUNKIST ORANGES, size 180	3 doz. 1.00

— MEAT —

SWIFT READY TO SERVE HAM	lb. 69c
CHICKENS, 3-4 lbs.	lb. 39c
CHICKEN BREASTS	lb. 59c
CHICKEN LEGS	lb. 53c
BONELESS STEW	lb. 69c

TEL 525-3797 WE DELIVER TEL. 525-3797

IT'S ELVIS IN SPINOUT
METRO-GOLDWYN-MAYER PRESENTS
SINGING
SWINGING
RACING
ROMANCING
with his foot on the gas and no brakes on the FUN!

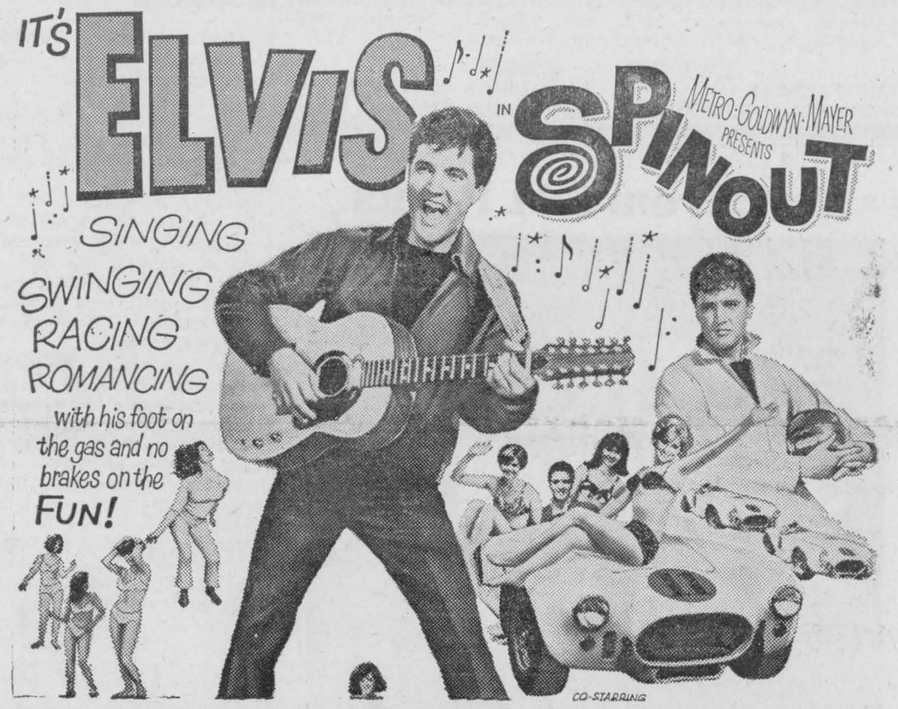

CO-STARRING
NOW SHOWING AT THE GARRY THEATRE

Great News From Vogue Shoppe Cornwall !

a fabulous selection for the
PROM
$25.



The sharpest styles, the most flattering styles, priced to suit your budget. Young-in-heart fashions in the newest fabrics and colours. Sizes 7 to 15.

See our fashion windows!

Open A Vogue Budget Account

Vogue

PROM GOWNS 2nd FLOOR!
VOGUE SHOPPE ● Montreal Road At Prince Arthur ● 932-1312

AUCTION SALE

OF FARM MACHINERY

By Farm Credit Corporation under a Chattel Mortgage

LOT 18, 4 CON. LANCASTER TWP.

4½ miles northwest of Bainsville, 3¼ miles southeast of North Lancaster

Friday, May 5th

at 1.30 p.m.

Consisting of: Tractor and loader, John Deere, 60, gas; tractor, John Deere, 420, gas; mower, John Deere, No. 9,, 7', 3 pt.h.; 2 plows, John Deere 3 F, 2 F; milker and compressor, Rightway, 2 double; side delivery rake, Cockshutt, trailer type; seeder, Massey Harris, 16D; elevator, Massey Harris, 40'; one way discs, 12D; 1 harrow, McCormick, 4 sections; discs, McCormick, 26D; spring tooth cultivator, Case, 12'; roller, Massey, 2 sections; wagon; manure spreader, Massey Harris, 80 bus.; post hole digger; milk cooler, De Laval, 16 cans; wagon and water tank; 2 wheel trailer.

TERMS — CASH

MARCEL MAJOR, Auct. N. Lancaster, Tel. 347-2955

FARM CREDIT CORPORATION 20 Eglington Ave. E, Toronto 12, Tel. 489-1101

AUCTION SALE

CATTLE and FARM IMPLEMENTS

Lot 36, 4th Con. Lancaster

1½ miles East of Highway 34, 5 miles N.E. of Lancaster

Friday, May, 12th

at 12.30 p.m.

26 CHOICE HOLSTEIN MILCH COWS

4 heifers 3 yrs. old; 4 heifers 1 yr. old; bull 18 months old; 7 sows some due soon; 7 feeder pigs about 100 lbs.; 5 pigs 3 weeks old. **IMPLEMENTS:** International 250 diesel tractor with front end loader; Cockshutt 30 tractor with live PTO; McCormick 46, hay baler; Int. mower 3 pt. h., 7 ft.; John Deere side rake; bale elevator on wheels; bale stooker; 2 rubber tired wagons with racks; M-F self-propelled No. 35 combine; grain auger; M-H all steel disc-drill seeder with fertilizer attachments; smoothing harrows; 28 M-H double discs; 10 ft. chain harrows; Int. 3 furrow hydraulic plow; steel land roller; good set heavy sleighs; new Ideal 145 bus. PTO manure spreader; tractor blade; M-F champion snow blower; Surge 2 single unit milker pails; 12-can milk cooler; 15 milk cans; 2,000 bales of hay and many other articles.

TERMS — CASH

ALBERT FAUBERT, Auct., Alexandria, Ont., Tel. 525-2182

AURELE LEFEBVRE, Prop. RR1 Lancaster, Tel. Lanc. 347-3141

New! From C-I-L Paints

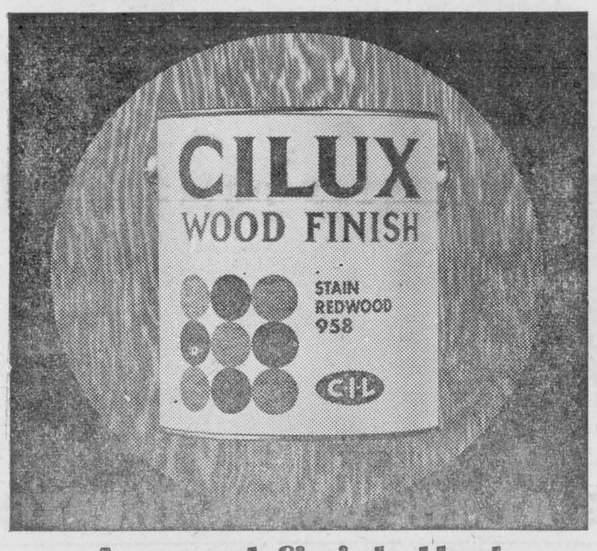

A wood finish that outlasts the others -beautifully!

New CILUX Wood Finish comes in a wide range of colors designed to bring out the natural warmth and beauty of the wood that surrounds you. Tests prove that New CILUX Wood Finish outwears, outweathers all leading wood finishes. That means longer lasting beauty and protection for all wood surfaces—interior or exterior. It's extravagant to accept anything less. You can get it here, where you'll find C-I-L Paints cost no more than ordinary paints.

C-I-L PAINTS

Developed in Canada to meet Canadian needs.

Donat Boisvenue

ALEXANDRIA, ONT.

187 BISHOP ST. S. TEL. 525-2177

News from Here and There

LANCASTER

Mrs. W. H. Tett, Honor and Alex Tett, spent the weekend with Colin Watt.

Miss Mary Calder, Ottawa, was a weekend visitor with Misses Catharine and Mary J. McLennan.

Mr. and Mrs. Robert McCalpin and family, Brockville, visited Mrs. McCalpin's parents, Mr. and Mrs. Frank Cable on Sunday.

Mrs. Park, Beaconsfield, Que., spent a day last week with her parents, Mr. and Mrs. George Hibbard.

Mr. and Mrs. Rae McCallum and son Douglas of Seven Islands, Miss Catharine McRae, Pittsburgh, Penn., were weekend visitors with Mr. and Mrs. Geo. McCallum.

Mrs. Dorothy Haight spent Friday last in Ottawa with her son Gerald Haight.

Ernest Gamble of Dundas, Ont., who was called here by the death of his sister, Miss Ann Gamble, is spending a few days with his niece, Miss Mona Gamble.

Miss Gamble died suddenly at her home on Oak Street and was laid to rest on Thursday in St. John's Anglican Church cemetery, East Front.

Mr. and Mrs. Archie Morrison and Mrs. Thomas Symonds of Ingleside paid a visit to the Misses Catharine and Mary J. McLennan last week.

Mrs. Florence McDonald spent last week with her daughter, Mrs. Barton and family in Toronto.

Mrs. Frank Fitzpatrick spent last week with her family in Montreal.

Miss O. Schnaufer, Montreal, attended the funeral of Miss Ann Gamble on Thursday last.

LOCHIEL

The family of Mr. and Mrs. Keith MacMillan entertained their parents at a Smorgasbord Dinner in Cornwall, on Saturday evening April 29th on the occasion of their 25th wedding anniversary. Upon their return home at 9.30 p.m. they were greeted by some 60 relatives who were awaiting their arrival. Among the company of friends was their groomsman, Hugh Allan MacKinnon of Ottawa. He was accompanied by Mrs. MacKinnon. Other friends there from a distance were from Cassburn, Montreal, Ottawa and Fort William.

The community welcomes new neighbors to the area. Mr. and Mrs. Dan Sauve are at present occupying the farm house of Mrs. Doreen MacMillan, while commuting to their work in Alexandria.

Mrs. Keith MacMillan entertained several ladies during the week at a quilting bee.

Mr. and Mrs. Michael Fox, Kingston, visited with Mr. and Mrs. Edwin McDonald on Monday. They were on their way home from a holiday in England, where they visited Mr. Fox's parents, Mr. and Mrs. W. Fox, Rowley Cottage, Fenay Bridge, Huddersfield.

Miss Catherine Kennedy, who is taking the Arts Course in Toronto, arrived home on Tuesday to spend the summer with Mr. and Mrs. Hugh Kennedy.

DALKEITH

Mrs. Kenneth MacLennan and Mrs. Sydney Hay attended the Baptist spring rally in Ottawa on Saturday.

Mr. and Mrs. W. R. MacLeod of Ottawa, spent the weekend at their summer home here.

Weekend visitors in this village and vicinity were Donald Munroe of Waterloo; A. D. MacLeod of Napanee; Donna MacLeod of Cornwall; Mr. and Mrs. Andrew MacLeod, Ottawa; Linda MacGillivray, Frankville; Jerry Heisma of Williamstown and Maxville.

Mr. and Mrs. Allen White and six children of Alexandria moved into the brick house on the 17th road on Saturday. They have purchased 5 acres of land for gardening from Kenneth MacDonald. Mr. White is in the rabbit business as well.

J. K. MacLeod of Petawawa spent the weekend with Mr. and Mrs. Ferguson MacLeod and his father, Alex Norman.

DUNVEGAN

The Rev. H. Russell Ferguson, Mr. James S. Ferguson, the Misses Bertha and Olive Ferguson were in Montreal attending the services of Mrs. Peter J. S. Ferguson, at the First Baptist Church and at Sutton Que.

The sympathy of the community is extended to Rev. H. Russell Ferguson, Misses Bertha and Olive Ferguson and James Ferguson, who were in Montreal during the week attending the funeral of their sister-in-law, Mrs. Peter Ferguson.

Miss Muriel Stewart and Mrs. Alister MacKenzie, Ottawa, were visitors here on Wednesday.

Mrs. John Dingwall, Kemptville, spent the weekend with Mrs. J. W. Fraser and family.

Mrs. Alex Grant and her brother, Albert Campbell, Ottawa, made a few calls in the village on Thursday.

Mrs. A. D. MacRae and Mrs. Donald MacLennan, Vankleek Hill, were visitors on Sunday with Misses Kate F. and Tena M. Urquhart.

SAVE CASH AT ROGER'S

Lucky Dollar Store

Green Valley Tel. 525-3081

R. CONSTANT, PROP.

ICE CREAM, save 30c	½ gal. 69c
LIBBY TOMATO JUICE, 20 oz.	6 for 1.00
MIRACLE WHIP SALAD DRESSING	16 oz. 39c
GARDEN VALLEY TOMATOES 28 oz.	4 for 1.00
ORANGES, size 113	doz. 49c
Specially Selected Branded Tender, Juicy ROUND STEAK or ROAST	lb. 89c
BONELESS ROLLED RUMP ROASTS	lb. 93c
Ideal for Burgers or Meat Loaves GROUND BEEF CHUCK	lb. 69c
BEEF STEAKETTES	lb. 65c

Place your order now for Vachon Mother's Day Cake
Also all kinds of MUM'S plants and green plants

ADVERTISE IN "THE GLENGARRY NEWS"

GHISLAIN E. SEGUIN & ASSOCIATES LTD.
Consulting Engineers
Sewers, Waterworks, Roads, Sidewalks, Bridges, Culverts, Drainage, Sewage Disposal, Strustures, Mechanical, Electrical, Special Studies, Reports, etc.
207 WILLIAM STREET, HAWKESBURY, ONT.
TEL. OFFICE 63277061 RESIDENCE 632-7170
22-tf

ROY'S GARAGE

Did you know Roy's are fully equipped and maintain a staff of qualified mechanics, to service all makes and models of cars from bumper to bumper! . . . We specialize in all these services:

- COMPLETE ENGINE OVERHAUL
- ENGINE TUNE-UP
- WHEEL ALIGNMENT
- FRAME STRAIGHTENING
- WHEEL BALANCE
- AUTOMATIC and STANDARD TRANSMISSION SERVICE and OVERHAUL
- DIFFERENTIAL REPAIRS
- COMPLETE BRAKE SERVICE
- CHASSIS LUBRICATION
- UNDERCOATING
- CLUTCH and DRIVELINE REPAIRS
- FUEL TANK REPAIRS (Major or Minor)
- PAINTINGS
- GLASS INSTALLATION
- FREE ESTIMATES

OUR PARTS DEPARTMENT CARRIES A COMPLETE STOCK OF G.M. REPLACEMENT PARTS and ACCESSORIES FOR ALL G.M. CARS and TRUCKS.

All Minor and Major Repairs can be put on monthly budget payments.

ROY'S GARAGE

YOUR PONTIAC - BUICK DEALER

Green Valley TEL. 525-2300

18-tf

New Ontario Securities Act now law

Government action places new responsibilities. This advertisement tells you what they are.

Important changes in the Securities Act, 1966, and in the Corporations Act became law on May 1st 1967. The new legislation will have far-reaching effects. It sets standards which everyone in the investment business must follow. It says exactly how certain vital procedures should be carried out. It demands a full range of information from companies offering shares to the public, and makes that information fully available to every interested citizen.

Here are five ways in which the Securities Act will help the people of Ontario.

Financial Disclosure The new Act requires companies to make a full report of their financial situation to the Ontario Securities Commission every year. These reports will be made available to the public.

Insider Trading Insiders of companies (senior officials and major shareholders) must now keep the Commission informed of their holdings in their companies, and must report changes as they take place. This information will be made available for public use.

Take-over bids New regulations govern the procedure to be followed when one company tries to obtain control of another by share purchase. They include a minimum period for which the offer is to remain open, and a 7-day period during which the shareholder approached may change his mind. Any investor involved in a take-over bid will now be kept fully informed.

Proxies Under the new Act, detailed information must be given whenever a company asks for a proxy vote, to be used on the shareholder's behalf. The shareholder must be told exactly who is to use his vote, and what his interest is. The company is limited in the way the vote can be used. The result will be to give the absent shareholder a more effective voice at company meetings.

The prospectus The way in which a company can describe new investments is controlled by the Act. One important change is that the prospectus must always be written in simple, clear, non-technical language. Another requires the prospectus to be published in two stages, with a pause of at least ten days between the two. The preliminary prospectus is for information only; trading cannot begin until the final prospectus is published. The effect will be to give dealers and investors *time to think*.

Further information This advertisement gives only a brief outline of some of the more important changes in the Securities Act 1966, and the Corporations Act. Nothing in the Act relieves the investor of the responsibility of making sound decisions based on good advice. Your lawyer, broker, or other qualified investment adviser will be able to give you fuller information; or copies of the Act can be obtained from the Ontario Securities Commission, 123 Edward Street, Toronto 2, and from the Queen's Printer, 26 Breadalbane Street, Toronto 5.

DEPARTMENT OF FINANCIAL AND COMMERCIAL AFFAIRS

Hon. H. L. Rowntree,
Minister of Financial and Commercial Affairs

bonus savings ACCOUNT

Here's a new idea from the Royal Bank for anyone who wants his money readily available, but working. It's a BONUS SAVINGS ACCOUNT—an investment earning 4½% interest, calculated on your minimum *monthly* balance and paid semi-annually. No chequing privileges to tempt you in a weak moment. Now your money can earn 4½% be readily accessible, yet completely safe and secure while it is working for you. If this 4½% sounds interesting, you should look into a new Royal Bank BONUS SAVINGS ACCOUNT as a wise investment. You can bank on it . . . at the Royal Bank.

4½%

ROYAL BANK

You can bank on the Royal

Member: Canada Deposit Insurance Corporation

SPORTS in the GLENS



by ANGUS H. McDONELL

As this issue of the News hits the mails members of the Alexandria Lions club will be applying the polish to one of their major Centennial projects, the sportsmen's dinner scheduled for Monday night, 7.30, Alexander Hall.

The dinner committee have been working overtime the past two weeks on plans that they hope will carve another niche in their growing record oak that not so long ago was a tiny acorn.

The interest shown by some noted personalities in Canada's sports realm is very gratifying. The town of Alexandria, the Lions club and Glengarry fans no doubt in return will show their gratitude by setting an attendance record while greeting, among several, one of the all-time greats of the NHL, guest speaker Frank Boucher, from Regina.

Bill and Bun Cook, also of Ranger hockey history, have written the Lions an appreciative acceptance note from Kingston and will be in attendance. Bun Cook adds that his son-in-law is a McDonell, originally from the Alexandria area.

Local lacrosse fans will recall Chisholm Park games when Benny Haynes, Pete Jotkus, Enrico Gaberinno, Herman Murray and Med Martel were among the Montrealer's wielding the gutted stick. The coach of these athletes, especially in football, Clary Foran, was a great friend of the late Jim McCaffrey. Being aware of this long standing friendship we extended this MAAA Grey Cup winning coach an invitation having in mind the McCaffrey Memorial Trophy feature of the program. Clary Foran didn't write a "yes" answer—he phoned long distance.

The same enthusiastic reply has been received from "Hap" Shouldice, Eastern Canada supervisor of CFL officials and assistant to the former CFL Commissioner Sydney Halter of Winnipeg. Ray Boucher, nephew of the guest speaker, Frank Boucher, and retired CFL referee along with Matt Anthony of the football fraternity are slated to join "Red" O'Quinn. Frank Clair is south of the border on a scouting trip; however, coach Clair has delegated Cornwall's "Chuck" Harrison and Nova Scotia's Rick Black to be on hand representing Rough Riders.

"Punch" Broadbent, one time of Ottawa's NHL Senators, tells us he is a doubtful starter but on the other wing will be Les Canadiens' great of yester year, Aurel Joliat, checking closely Dinny Dinsmore. Dinsmore was an Argo quarterback before turning pro with Montreal Maroons. Bill Long, Ottawa's new OHA Junior "A" coach, is to accompany Ernie (CFRA) Calcutt while Les Habs' Gump Worsley hopes to come along and meet his old coaches, Frank Boucher and Bill Cook.

There will be a strong "bench" of local sportsmen supporting the dinner lineup. Among them the greatest sportsman of all, Father Gauthier, along with Tommy Lowrey, John Rayside, Duncan J. MacDonald, Dan McRae, Benny Villeneuve and Dr. "Paddy" Sullivan to mention a few.

Prominent sport writers from at least four dailies have expressed their intentions to attend as the Stanley Cup will have been won and lost by that time. Radio sportscasters will represent Cornwall and Ottawa. Alexandria's midget ODHA "C" hockey champions will sit in a stage table group completing the setting of distinguished guests. Indications are that another milestone will be recorded next Monday night in the lengthy and illustrious sport history of Glengarry.

LEAFS ARE CHAMPS

Apart from a typical brand of Canadien-style hockey in the closing NHL schedule, Les Habs played inconsistently in defending the Stanley Cup right through the 1966-67 season that ended in Toronto on Tuesday night when they handed over the Lord Stanley mug to the Leafs.

The Montrealers side-tracked New York quite handily in the first round; however, they reverted in the finals to their frustrated pattern of being unable to beat opposing goalies that brought dismay to the fans throughout the schedule.

The first lop-sided win over Toronto, still weary from the Chicago series, created a field day for the prophets who declared it was Les Habs four straight or at least in five.

Canadiens lost the next two, then scored another win over an obviously unsteady Terry Sawchuk. The final two games are history. Leafs picked up the blue chips when they had to. Toronto may be classed by many as a second rate club; however, the Leafs without a doubt proved the ancient theory of quite a Stanley Cup winning coach, the late Tommy Gorman, to be still worthy of consideration. Gorman didn't care how the critics classed his clubs and would say in rebuttal, "Give me superb goal keeping, solid defence and clearing, plus a couple of guys who can score; we will win the Stanley Cup."

That is how Leafs eliminated two great hockey clubs, Canadiens and Hawks, and deserve the crown.

COTE ST. GEORGE

Mr. and Mrs. Thomas Harland and daughter Lynn of Long Sault, spent Sunday at Mrs. Harland's parents.

A large flock of wild geese was seen on the farm of Mr. William Dewar.

A group of young folks are practising old time dances for a social evening in the near future.

Mr. Ross Fraser, a Dale Fertilizer agent was a caller in this section last week.

MARTINTOWN

(Intended for last issue)

We welcome Mrs. James Lagroix who has returned to her home here, having spent the winter in Toronto.

Mr. and Mrs. Stewart Hunter are guests of Mr. and Mrs. Percy Keir and Miss Gladys Keir. Having spent the winter in Florida they are en route to their home in Deep River.

Mr. and Mrs. Harold Boyes of Whitby, who spent the past two weeks with Mrs. D. S. MacIntosh returned to their home this week.

Mr. and Mrs. Leslie West, Marion and Douglas spent the weekend in Belleville, the guests of Mrs. Dora Hollonby.

Stanley Keir of Montreal, called on Miss Gladys Keir and other friends in the district on Saturday.

Mr. and Mrs. Salem Thomson spent Sunday with their daughter Mrs. John Campbell, Mr. Campbell and Heather at Vernon.

Wesley Thomson of St. Agnes de Dundee, Que., visited relatives here last week.

Mr. and Mrs. Alex Lagroix were in Ottawa on the weekend to attend the funeral of Mrs. Oswald Lagroix.

LAGGAN

(Intended for last issue)

Recent visitors with Mrs. Donald McLeod were Mr. and Mrs. Norman Stewart, Mr. and Mrs. Angus MacLeod, Ville St. Pierre.

Mrs. W. J. MacKinnon and Miss Betty Gibbs, Ormstown spent a couple of days last week with Mr. and Mrs. Arthur Franklin.

Miss Sharon Grant, Renfrew, Miss Margaret A. MacMaster, Cornwall, Misses Annabel MacMaster and Julia Goodman, Ottawa, spent the weekend at their respective homes.

Alex Presley, Fournier, visited with Mr. and Mrs. Harry Franklin on Saturday.

4th WEEK
WINNERS IN THE
LIONS 300 CLUB
$10 EACH TO:

ROYAL GAREAU
MRS. CLYDE KNUDSEN
MEL McRAE
LEO THEORET
LYN SAUVE
P. MAMARIL
ISOBEL MacPHERSON
BERTRAND BRUNET
CAMPBELL McDONALD
BOB LACOMBE

AUCTION SALE
OF HOUSEHOLD FURNITURE
On Dominion Street South, Alexandria
Saturday, May 13th
At 1 p.m.

Westinghouse electric and oil stove; Beatty electric washer; glassed dinnette cabinet; Int. 7 cu. ft. refrigerator; chrome kitchen table; heavy-duty electric range; Home-lite 660 chain saw; tool chest and tools; 3 pcs. chesterfield; lawn chair; small space heater; garden tools; couch; Kingston electric sewing machine; 6 pc. dinette set; 21" television and antenna; 2 upholstered chairs; Electrolux vacuum cleaner; Viking floor polisher; quantity blankets, bed clothes; large quantity dishes; kitchen utensils; double bed complete with bureau; 2 vanities; dinner set; roll snow fence; electric lamps; kettle; 2 irons, etc.

Property will be offered for sale subject to a reserve bid
TERMS — CASH
ALBERT FAUBERT, Auct. Alexandria, Tel. 525-2182
FABIEN CARRIERE, Prop. Alexandria

INSURE YOUR SPRING GRAIN CROPS NOW!
AGAINST THE FOLLOWING HAZARDS:
• HAIL • FROST
• WIND • FLOOD
• DROUGHT • PLANT DISEASE
• INSECT INFESTATION
• EXCESSIVE RAINFALL
• EXCESSIVE MOISTURE
Inquire about the new, Low-Cost comprehensive insurance protection available to all Ontario farmers under the
CROP PRODUCTION INSURANCE PLAN
offered by
THE CROP INSURANCE COMMISSION OF ONTARIO
GEORGE KINLOCH,
MARTINTOWN, ONT. TEL. 528-4492
17-5c

NEED FERTILIZER?
SEE YOUR SHUR-GAIN DEALER
FOR ALL YOUR SPRING
REQUIREMENTS IN
SHUR-GAIN
Bulk and Bagged Fertilizers
Shur-Gain Fertilizers . . . The moment you need it . . . Is modern, efficient and economical
FOR PROMPT SERVICE
Wilfrid Major
North Lancaster Tel. 347-3211

WARTS
AN HERBAL REMEDY
Unsightly WARTS on hands, face, feet, permanently removed within 3 to 5 weeks with DEIGHTON'S WART REMOVER. Not an acid, harmless to healthy skin.

How to relieve BACKACHE
Use Dodd's Kidney Pills for prompt relief from the systemic condition causing the backache. Soon you feel better — rest better. Depend on Dodd's.

LATE MODEL CARS BARGAIN PRICED
ROY'S GARAGE
Has On Hand More Than 40 NEW
PONTIACS - BUICKS
BEAUMONTS — ACADIANS — GMC TRUCKS
READY FOR DELIVERY
See These Special Buys on Clean Used Cars in Top Condition!

1966 BUICK WILDCAT, 4 door sedan. Licence K26112
1966 PONTIAC, 2 door, Strato Chief, 6 cyl., auto. Licence, new
1966 CHEV., 4 door, 6 cyl., auto., Biscayne. Licence L29586. SOLD
1966 PONTIAC GRANDE PARISIENNE 2 door Hardtop, 396 cu. in. motor with Turboglide. Licence, new
1966 BUICK LESABRE, 4 door Hardtop, fully equipped. Licence, new.
1966 BUICK LESABRE, 2 door Hardtop, fully equipped, K21541.
1966 BUICK WILDCAT, 4 door Hardtop, fully equipped, K23732.
1965 CHEV., 4 door Belair, 6 cyl., auto., radio. L30177
1965 PONTIAC Convertible, 8 cyl., auto., PS, PB, electric windows. L28864
1965 DODGE, 4 door, 8 cyl., standard. L24351
1964 CHEV., 4 door, 6 cyl., auto., radio. L30448
1964 VIVA VAUXHALL. Licence, new
1965 OLDS., F85, 4 door, fully equipped. L28390. SOLD
1964 BUICK, 4 door sedan, fully equipped. L29392
1964 COMET, 6 cyl., auto., radio. SOLD
1964 GMC, ½ ton pick-up. 35283C
1964 PONTIAC, 6 cyl., standard transmission, with radio. L36180
1963 FORD, 4 door sedan, 6 cyl., std. New licence
1963 FORD, 4 door Station, 8 cyl. Fully equipped. New licence
1963 PONTIAC, 4 door, 6 cyl., standard. L29335. SOLD
1963 PONTIAC, 4 door Station, 6 cyl., auto. X24933
1963 FALCON, 6 cyl., auto. L22104
1962 RENAUD. Licence, new
1962 ACADIAN, Station, 6 cyl., standard. X25357
1961 CHEV., 4 door sedan, 6 cyl., standard. X22877
1961 OLDS., 4 door, F85. L28800
1961 MONARCH, 4 door Hardtop. L29702
1961 ENVOY, Station. X25369
1959 PONTIAC, 6 cyl., standard transmission. L29703
Drive into Summer with new Pride in a Car from ROY'S
ROY'S GARAGE (Green Valley) Limited
TEL. 525-2300 ALEXANDRIA

LALONDE'S FOOD MARKET
TEL. 525-2103 MAIN STREET ALEXANDRIA
SPECIAL ATTENTION TO PHONE ORDERS AND DELIVERIES
For your protection all our meat is government inspected
FRESH GRADE A
ROASTING CHICKEN ..... 3 to 4 lbs. lb. 37c
ROSE MARIE BOLOGNA ..... lb. 39c
REGALE BEEF SAUSAGES ..... lb. 55c
BLUE BRAND BEEF
THICK RIB ROAST ..... lb. 79c
BLADE or CHUCK ROAST ..... lb. 59c
SUNKIST ORANGES, No. 138 ..... 2 doz. for 89c
INDIAN RIVER WHITE GRAPEFRUIT, No. 48 6 for 49c
MEXICAN TOMATOES, size 6x6 ..... lb. 29c
No. 1 ONION SET ..... 2 lbs. 65c

33 cows pastured on just 16 acres for 10 weeks
This piece of pasture . . . just 16 acres . . . carried a team of horses and 33 milking cows that averaged 1000 pounds each per month from June 1st to August 8th.
Rolland Lapierre runs his dairy farming operation for all the production and profit that's in it. So he applies the ideal rates of SHUR-GAIN FERTILIZERS to his pasture land. He knows that good, lush, well fertilized pasture can cut his milk production costs to the bone. Last summer, to produce his quantity and quality of pasture, he used 300 lbs. per acre of SHUR-GAIN 10-10-10. The pasture-days resulting is further proof that SHUR-GAIN fertilizers are an important part of good farm management.
SEE YOUR LOCAL SHUR-GAIN FERTILIZER DEALER FOR SHUR-GAIN SOIL SERVICE AND ALL YOUR SPRING FERTILIZER REQUIREMENTS.
SHUR-GAIN FERTILIZERS
. . . FOR MAXIMUM PLANT FOOD RELEASE

Mr. Rolland Lapierre farms at St. Hermas, Deux-Montagnes County

1—Coming Events

Kenyon WA are holding a Supper and Spring Sale in Dunvegan Hall, Saturday, May 20th at 6 p.m. 17-20c

Centennial Tea and Bake Sale sponsored by the Ladies' Aid Society of St. Andrew's Presbyterian Church, Maxville, to be held on Saturday, May 6th, 1967, beginning at 2.30 p.m. in the School Room of the Church. Admission 50c. 17-2p

The UCW of the Church on the Hill are holding a Bake Sale on Saturday, May 6th at 3 p.m. in the Christian Education Wing of the Church. Everyone welcome. 17-2c

The Maxville Brownie Pack will hold a Candy and Bake Sale on Sat., May 13th at 2.30 p.m. in the King George Hotel block. The Ranger and Girl Guide Company Rummage Sale will be held in the Community Hall on Fri., May 26th, 7-9 p.m. and Sat., 10 a.m. to 5 p.m. 17-3c

Notice of meeting of plot holders of 2nd concession cemetery, Bainsville, Ont., to be held in St. Andrew's United Church, Tuesday, May 9th at 8 p.m. 17-2c

Glengarry Historical Society business meeting Wednesday, May 10th at 8.15 p.m. in Department of Agriculture board room. 18-1c

Centennial Gala Revue at Maxville Community Hall, Friday, May 12, dancing 9 to 1. Glengarry Scottish Orchestra. Advance tickets $1 per person available at local stores, admission at door $1.50 per person. Come and support your community. 18-2c

Bake Sale, sponsored by the Daughters of Isabella, in aid of the School for Retarded Children at the former Brewers Warehouse store, Saturday, May 20. 18-1c

A feature of St. Raphael's Picnic-Social on July 15th will be unveiling of a historical plaque to commemorate the Blue Chapel where the pioneers worshipped in 1787 and the establishment of the parish in 1802. Plan to attend. 18-1c

COMING EVENTS
AT THE
GREEN VALLEY PAVILION

Dance Friday night, May 5th at the Green Valley Pavilion. Sponsored by the Alexandria Racing Club. Good music. Everyone welcome.

Saturday, May 6th, Anniversary and Farewell party at the Green Valley Pavilion in honor of Mr. and Mrs. Jean Lamarche, RR1 Alexandria. Star-Lite Orchestra. Everyone welcome.

Mixed party for Serge Ouimet and Claire Parre, on Saturday, May 13th at the Green Valley Pavilion. "The Emerald" orchestra. Everyone welcome. 18-2c

BLESSED EVENTS
at the
GLENGARRY MEMORIAL

PERRALTE—To Mr. and Mrs. John Perralte, Greenfield, Ont., on April 30th, 1967, a daughter.

PRIEUR—To Mr. and Mrs. Henri Prieur (nee Louise Lajoie) Green Valley, Ont., on May 2nd, 1967, a son.

TROTTIER—To Mr. and Mrs. Gerald Trottier (nee Georgette Baron) Alexandria, on May 2nd, 1967, a daughter.

7—Card of Thanks

(intended for last issue)

McRAE-BROOKS—We want to express our sincere thanks to all those who attended our mixed party. Special thanks to those who worked so willingly to organize it, were so generous with their music or helped in any other way to make it a success. It will always be a cherished memory to us.
—Donna and Morden.
Montreal, Que. 17-1c

CARRIERE—I wish to thank all who sent cards and visited me while I was a patient at Glengarry Memorial Hospital. Special thanks to Dr. Roman, nurses and staff.
—Mrs. Norman Carriere.
Alexandria. 17-1c

GRANT—Our warmest thanks to relatives, friends and neighbors for expressions of sympathy and many kindnesses shown us at the time of the death of a dear husband and brother, Alex Grant.
—Kathleen Grant, Jessie Lowrey, Tena McKenzie. 17-c

MacGILLIVRAY—Since it is not possible for me to thank everyone individually, I would like to take this means of expressing my sincere "thanks" to everyone who remembered me in any way while I was a patient in Glengarry Memorial Hospital. A special "thank you" to Dr. Bourdeau and the nursing staff for making my stay in hospital such a pleasant one.
—Mrs. M. D. MacGillivray.
Glen Sandfield. 17-1p

MUTCH—My warm thanks are extended to my patients for their generous gift to me at Christmas. It was much appreciated as have been the flowers, cards and visits while I was a patient in hospital.
—Dr. John F. Mutch.
Maxville, Ont. 17-1c

(Continued)

7—Card of Thanks

MacRAE—We wish to express our sincere thanks to our neighbors of Baltic's Corner and those who helped in honoring us at Dunvegan Hall on the occasion of our silver anniversary. To all our relatives and friends, the Glengarry Highlanders Pipe Band, our nieces and nephews and for all donations, gifts, cards and best wishes, we say a warm thank you for such an enjoyable evening.
—Cecil and Neilena MacRae.
RR1 Maxville, Ont. 17-1p

O'BRIEN—We sincerely thank our friends and neighbors for their quick assistance and members of the Apple Hill and Alexandria fire brigades for their efforts to save our home. We also extend our warm thanks to all who were so kind and generous in providing needed clothing, furniture, etc. We deeply appreciate the generosity of those who contributed and attended the Benefit Dance. We shall never forget the kindness shown us.
—Mr. and Mrs. Rod O'Brien and family.
3rd Kenyon. 17-c

SEGUIN—Madame Albini Seguin et ses enfants desirent remercier tous les parents et amis qui a l'occasion du deces de Monsieur Albini Seguin, survenu le 10 avril dernier, leur ont temoigner des marques de sympathie soit par offrande de messe, fleurs, messages de condoleances, visites our assistance aux funerailles.
—Mme Albini Seguin.
RR1 Glen Robertson, Ont. 17-p

SEGUIN—Mrs. Albini Seguin and children wish to thank their relatives and friends for their sympathy at the time of death of Albini Seguin, April 10th. They also thank those who sent mass cards, flowers and sympathy cards and those who assisted at the funeral.
—Mrs. Albini Seguin.
RR1 Glen Robertson, Ont. 17-p

LACELLE—I wish to thank all my friends and neighbors who visited me and sent cards while I was a patient at Smith Clinic, Hawkesbury and General Hospital, Cornwall. Special thanks to the doctors, nurses, nurses aides and staff.
—Russell Lacelle.
Dunvegan, Ont. 18-1p

MacDONELL—Colbie and Isobel wish to thank all their friends for a wonderful evening. Thanks to the under cover agents.
Green Valley, Ont. 18-p

MacDONELL—Colbie et Isobel desirent remercier sincerement leurs amis pour une belle soiree.
Green Valley, Ont. 18-p

MacLENNAN—I wish to thank my friends and relatives for the lovely cards, gifts and visits while I was a patient in Smith Clinic, Hawkesbury.
—Heather MacLennan.
Dalkeith, Ont. 18-c

PARSONS—I sincerely thank my friends for their flowers, gifts, cards and visits while I was a patient in Cornwall General Hospital. I deeply appreciate the thoughtfulness and kindness extended to me and my family.
—Brenda Parsons.
Alexandria, Ont. 18-c

ROY-SHAVER—We would like to thank everyone who helped make our mixed party such a success. Special thanks to Charles Osborne and Charles Sangster. We would also like to thank all our friends and relatives for coming to our wedding reception.
—Brenda and Bob Roy.
Bainsville, Ont. 18-1p

LATREILLE—I wish to thank all my friends and relatives who visited me and sent cards and flowers and gifts while I was a patient at Glengarry Memorial Hospital. My special thanks to Dr. Bourdeau, Msgr. D. A. Kerr and Father O'Brien and to the nurses and hospital staff.
—Mrs. Albert Latreille.
Williamstown, Ont. 18-1p

LATREILLE—Mes sinceres remerciements a tous mes amis et parents pour leurs visites, cartes et fleurs, pendant que j'etais une patiente au Glengarry Memorial Hopital. Remerciements speciaux au Dr. Bourdeau, Msgr. Kerr, Father O'Brien et gardes malade.
—Mrs. Albert Latreille.
Williamstown, Ont. 18-1p

McRAE—My sincere thanks to relatives, friends and neighbors who so kindly remembered me with flowers, gifts, cards and visits while I was recently a patient in Hotel Dieu, Cornwall. Special thanks to Mrs. R. M. MacLeod, Rev. L. S. Woolfrey, Alexandria, Dr. R. Parisien, Dr. A. MacLeod, nurses and staff on second floor north, Cornwall.
—Duncan A. McRae.
Alexandria. 18-1p

8—In Memoriam

MASSIA—In loving memory of a dear brother, brother-in-law and uncle Rodger who was accidently killed May 4th, 1963.
Precious forever are memories of you,
Today, tomorrow and all life through.
No longer in our life to share,
But in our hearts you are always there.
—Ever remembered by Stuart, Shirley, Melvin, Marvin and Donald.
Monkland, Ont. 18-1p

8—In Memoriam
(Continued)

MASSIA—In loving memory of our dear brother Rodger who was accidently killed May 4th, 1963.
God gave us a wonderful brother
His memory will never grow old;
He fashioned his smile out of sunshine
He moulded his heart of pure gold
He needed a new star in heaven,
A beautiful light to shine,
So out of this world of sorrow
He chose that dear brother of mine.
—Always remembered by his sisters, Claudette and Gertrude.
Alexandria. 18-1p

MASSIA—In loving memory of our dear brother, Rodger, who was accidently killed May 4th, 1963.
Though his smile has gone forever
And his voice we cannot hear,
We shall never lose sweet memories
Of the brother we loved so dear.
—Sadly missed by his eight brothers, Laurier, Gerald, Claude, Alcide, Ewen, Hubert, Keith and Kevin.
Alexandria, Ont. 18-1p

MASSIA—In loving memory of our dear son, Rodger, who was accidently killed May 4th, 1963.
We cannot forget the son we loved
Nor his voice we heard each day,
Nor the many things he did for us,
In his kind unselfish way.
We miss his smile, his cheery ways,
We miss the things he used to say,
But when old times we do recall
It's then we miss him, most of all.
—Ever remembered by his Mom and Dad, Mr. and Mrs. Alex. John Massia.
Alexandria, Ont. 18-1p

McCORMICK—In loving memory of a dear mother who passed away May 1st, 1959 and a dear father who passed away August 21st, 1943, Mr. and Mrs. John Angus McCormick.
—Always remembered by the family.
6th Kenyon. 18-p

MASSIA—In loving memory of our dear brother and brother-in-law Rodger, who was accidently killed May 4th, 1963.
No one knows the heartache,
Only those who have lost can tell,
Of the grief that we bear in silence,
For the one we loved so well.
Memories are like threads of gold,
They never tarnish or grow old.
Sunshine passes, shadows fall,
But loving memory outlasts all.
—Ever remembered by sister Shirley and brother-in-law, Eugene O'Connell.
Alexandria. 18-p

9—Personal

We pick up and pay for dead and disabled horses and cows. Tel. 35-R-4 Lochiel, John D. McMeekin, Dalkeith, licence No. 55-C-66. 18-tf

BANISH CORNS, CALLOUSES.
Carnation Corn Caps, a highly effective, medicated pad, results guaranteed. England's largest selling remedy for over a century. Now! Available in Canada' Why suffer! One trial will convince you! Corn pads, only 49c; Callous 59c; at McLeister Drugs, Alexandria and McDermid Drugs, Maxville. 14-18-22

10—Lost — Found

Lost, orange and white pet tom cat disappeared night of April 24. Innoculated for rabies, wearing cat flea collar and bell. Tinkerbell by name. Tel. 525-1420 Alexandria. Reward. 18-1p

12—Articles for Sale

Full length wedding gown, short bouffant veil and tiara, size 7-9. Tel. 525-3462. 17-2p

Hallman Silos. 3 types: regular corrugated stave. —Thick corrugated stave. —Poured concrete with 6" wall, steel-reinforced. Ranald V. McDonald, Allis-Chalmers dealer. Tel. 347-3532. 16-4p

Westinghouse electric range, 40", in good condition. Apply to Mrs. Alcide Lefebvre, 64 Main St. N., Tel. 525-1713. 18-2c

6 pianos $50 and up, tuned, repaired. Guitars, new and used. Apply Piano Shop, 109 Victoria Street, Alexandria. Tel. 525-3967. 18-2p

Barn 20' x 30', steel roof. Apply to Malcolm McCuaig, Lancaster, Ont. Tel. 347-2653. 18-1p

'65 motor scooter for sale, Vespa 125 CC, 4-gear trans., 1,500 miles. Apply at 67 Victoria St. W., Alexandria, or Tel. 525-3224. 18-2c

Late model gas stove. No reasonable offer will be refused. Write to Box "S" Glengarry News. 18-1p

13—Articles Wanted

Logs wanted, maple, elm, soft maple, basswood and ash. Will buy standing or ready cut 8 to 16 ft. Ken MacLennan, Dalkeith. Tel. Lochiel 12-R-25. 5-tf

A good small wood stove wanted; also a mail box. Cyril St. Pierre, Alexandria, Tel. 525-2197. 18-1c

14—Autos for Sale

New 1967 ½ ton truck, 5,000 miles. Will take older truck as part payment. Cyril St. Pierre, Green Valley, Ont. Tel. 525-2197. 17-2p

1964 Oldsmobile sedan, A-1 condition, boy's bicycle, Johnson outboard motor 3½ h.p. Marcoux Furniture, Alexandria, Tel. 525-1728. 17-tf

14—Autos for Sale
(Continued)

More quality, better service, for less at MacPhail's, Maxville. 25-tf

1959 Pontiac station wagon, very good condition, power steering, power brakes. Tel. M. Schneider, 525-1287. 16-3p

1937 Chevrolet. Apply Adolphus Sauve, 43 St. James St., Alexandria, Ont. 18-1p

1961 Vauxhall Station Wagon, black. Tel. 525-2619. 18-1c

15—Farm and Garden Produce

For sale, quantity of red clover seed. Contact John McCrimmon, McCrimmon, Ont. Tel. Lochiel 3-R-14. 17-2c

For sale, registered Climax timothy seed, 15c per pound. Tel. Maxville 527-5264, Lionel Villeneuve. 17-2p

For sale, 2400 bales of hay, also 3 single unit Rite-Way milkers with piping for 26 cows, complete. Apply to Herve Borris, RR2 Dalkeith, Tel. Lochiel 33-R-4. 15-tf

For sale, seed potatoes. Fabien Stang, 96 Bishop St., Alexandria, Ont. 18-1p

Will take heifers for pasture about May 15th and will give two fields, about 25 acres, to be sown on shares. Contact Albert Charlebois. Box 29, Dalkeith. 18-1p

Pasture for heifers available. Contact Leo Thauvette, Apple Hill. Tel. Martintown 4508. 18-1p

Baled hay for sale. Apply to Iwan Tkachenko, 6th Kenyon, 3 miles west Fassifern. 18-1c

For sale, red clover seed. Apply to A. L. McRae, Glen Nevis, Tel. 347-2965. 18-2p

16—Poultry — Livestock

For sale Purebred Ayrshire heifer calves, born March 1967. Apply to A. N. MacLeod, Dalkeith. 18-2p

Pasture available for heifers. Apply to Godfrey O'Connor, Glen Roy. Tel. 525-2520. 18-2p

Two 1-year old bulls to give out for their pasture for the summer. Thomas O'Connor, St. Raphael's, Ont. 18-1p

For sale, 9 pigs 2 months old; 1955 Dodge truck ¾ ton with wooden or steel box good condition. Tel. 347-2844. 18-1p

For sale, 1 year old Holstein bull of registered stock. John D. MacMillan, Glen Sandfield, Lochiel 9-R-32. 18-1p

For sale, 2 young boars, Lacombe x York. W. R. MacLeod, Bonnie Brier, Dunvegan. 17-2p

Wanted, heifers and young cows, also open Holstein heifers. Contact John M. McDonald, Northfield Station, Tel. Cornwall WE 2-2937. 48-tf

WANTED
BEEF CATTLE
or SPRINGERS
OSCAR JOANETTE
ALEXANDRIA
Tel. 525-2286 Evenings
Tel. 525-3523 Days
49-tf

The Only
DEAD STOCK
Plant in
The Region!
GUY
MACHABEE
ST. ALBERT, ONTARIO
Gum labels giving information have been sent by mail. Please moisten and affix in location of your choice.
Zenith 13470
(No Toll Charge)
Centres not having Zenith
Call Crysler 613-987-2818
We are listed in white and yellow pages of phone book in each central. We wish to advise you that we have no agents on our pay roll. Therefore, by dealing directly with us you get much more for your dead or sick animal. You benefit, because you actually get moneys that are normally paid as commissions to agents.
We grade the class of meat obtained from dead animals, to be used for Pet Food, in Class 1, Class 2, Class 3. If you believe that your animal belongs in a higher class, we will gladly pay maximum value.
(We Also Buy Sick Animals)
Call us as soon as animal is dead
Receiving Plant Licence No.
51-RP-67
Collector Licence No. 66-C-67
We also buy springer cows and hides.
15-5c

19—Pets for Sale

Beagle pups. Contact E. Jeaurond, RR2 Alexandria. 18-1p

20—Farm Machinery

For sale, Ferguson tractor, double disc, in good working order. Clifford MacCulloch, RR1 Apple Hill, Tel. 525-2229. 17-2p

For sale, 24 steel stanchions, good condition. Contact R. B. Marr, RR1 Glen Robertson, Tel. Lochiel 15-R-2. 17-2p

20—Farm Machinery
(Continued)

For sale, Massey-Ferguson hydraulic 24 disc; good condition, used 2 years. Contact Jerry Mainville, Dunvegan, Lochiel 6-R-11. 18-2c

For sale, 8 can milk cooler working condition, Surge milker pump, also a number of 8 gal. cans. Rae MacGillivray, Dalkeith, Ont. Lochiel 11-R-4. 17-2p

See the new Allis-Chalmers tractors, balers, rakes and mowers at very good prices. Ranald V. McDonald, Allis-Chalmers Dealer, Dalhousie Sta., Tel. 347-3532. 16-3p

If you are interested in trading your tractor, call us for free estimate and better price for your used one.
We service what we sell
LEO LAUZON
DAVID BROWN DEALER
Alexandria Tel. 525-1937
16-tf

21—Real Estate

CAMERON REAL ESTATE LTD.
REALTOR
Due to the large number of recent sales, we are in need of new listings in the Three United Counties. If you want to sell your Home, Farm, Cottage or Lots, call us or our Branch Office:
933-3860 347-2215
and we will have one of our representatives call on you.
"THE HOME FINDER"
17-4c

SEE — PHONE — WRITE
ADELARD SAUVE
Real Estate Broker
Tel. 525-2940 Res. 525-3354
Leave your problems to us:
for of
- Buying
- Selling
- Exchange
- Renting
- Farms
- Business
- Country Homes
- Land, no buildings

FARMS
250 acres, heavy land. 185 acres workable. Good large home. Barn with barn cleaner, bulk tank, 46 head cattle, machinery, $45,000 complete or $23,000 for 2 farms alone.
100 acres situated N½ lot 14 con. 9 Kenyon Township. Good 6 room home, barn, hog pen, brooder house, grainery, machine shed, plus 20 cows and machinery, $16,000 complete or $10,000 for farm.
192 acres situated on 6th concession Kenyon, consisting of W½ lot 22, 100 acres, north part lot 23, 92 acres, plus 27 head of cattle, machinery. Total price only $8,300 now.

FARMS LOCHIEL TOWNSHIP
4 miles west and north of Glen Robertson, 7 room home $13,000 with $8,000 down.
200 acres semi rolling land, 120 acres cultivated, balance bush and pasture. Brick home, good barn $16,000, situated 1½ miles east of Laggan.

FARMS KENYON TOWNSHIP
North ½ lot 14 and S½ lot 13, 150 acres, 7 room home, barns, total price, $12,000 with $7,500 down.
E½ lot 19 con 1, 100 acres with 3 acres frontage on Loch Garry, 6 room home situated atop a good high hill, $6,500 with $3,250 down.
West ½ lot 22, and N. part lot 23, 192 acres, 60 acres cultivated, large house, barn, no electricity. Total price $4,500.
Part west ½ lot 10 con. 1, 41 acres, log house, log barn, $3,500.

FARMS LANCASTER TOWNSHIP
W½ lot 1* con. 3, 122 acres, home, bank barn with room for 60 cows and box stalls, plus 30 ft. extension. Barn cleaner, milk cooler, $20,000. ½ down.
W½ lot 16 con. 3, 122 acres, home, free land, very good home, fair barn, $19,000 cash.
West part lot 10, con. 8, 50 acres. New bungalow, electric heat, swimming pool, $15,700 with $5,000 down.

FARMS CHARLOTTENBURGH TOWNSHIP
Part of lot 8, 9, 10, 11 and 12 Indian Lands, con. 9, 134 acres, brick home, steam bath, $11,800 with $6,000 down.
West ½ of south ½ lot H, con. 4, 50 acres, 3 bedroom bungalow, fireplace, $6,800.

URGENTLY NEEDED
Water front property.
Lots on lake or river.
Summer cottages.
Sales Representatives
Mrs. Rosabelle Sauve
Maurice Sauve, B.S.A.
Herve Sauve
Lionel Glaude
Tel. 525-2940 Res. 525-3354
Alexandria

22—Farms for Sale or to Let

For sale, 100 acre farm in Glen Sandfield area, N½ of 11 in 4th Con. Lochiel, full line of buildings, good water supply. For further information apply to Box "G" Glengarry News. 18-1p

40 acres ready for discing and seeding, available on share crop basis in 1st of Kenyon. Dr. R. Jarvis, RR1 Apple Hill, Ont. Tel. 525-2043. 17-2c

For sale or rent, 200 acre farm, good buildings with modern conveniences. Herve Borris, RR2 Dalkeith, Tel. Lochiel 33-R-4. 15-tf

E. Vaillancourt
REAL ESTATE BROKER
SUMMER PROPERTIES
Lake St. Francis, McLaughlins Point with waterfront rights, two bedroom cottage with all conveniences and fully furnished, complete with boat. In excellent condition. Low down payment.
Lake St. Francis, Nadeau Point, 2 bedroom cottage, fully furnished, excellent waterfront, all conveniences including inside plumbing. Priced at $8,000.
Loch Garry, Masterson's Beach, 2 bedroom cottage for people longing for peace and quietness. This fully furnished cottage on large 80'x80' lot is almost new, has all conveniences including inside plumbing and is surrounded by large cedars for comfort and attractiveness. Priced to sell with only $2,000 down.
Raisin River, improved waterfront subdivided lot for year round or summer residence. Includes right to well. Only $1,000.
House trailer in excellent condition 40'x10'. Priced to sell.
E. VAILLANCOURT, 525-3641
195 Main St., South

23—Farms Wanted

Wanted to rent, 100 acres or more good pasture land, well fenced and good water supply. Buildings not necessary. Tel. Vankleek Hill, 678-2918. 14-tf

Will pay cash for cleared marginal farm land, suitable for tree planting. Tel. collect, Ottawa 728-8734 after 7 p.m. 18-2c

24—Houses For Sale or To Let

New and used houses for sale in Alexandria, Glen Robertson and Green Valley; also lots for sale. Good terms. Tel. 525-3378, Martin Clement. 11-tf

For sale, Green Valley home on north side of tracks. Available immediately. Owner moving from village. Tel. 525-3297. 17-1c

House for rent for June 1st on Chisholm Street. Apply to Mrs. Albert Periard, Glen Robertson Road. 17-3p

Cottage for rent, waterfront cottage at Pilon's Point. Apply to Mrs. S. O'Connor, RR2 Green Valley, Tel. 525-2520. 17-1c

House to rent, available May 30, hot water, 220 wiring, 2 bedrooms, 3 piece bath. Hope's Auto Parts, Alexandria. 525-1331. 17-1c

For sale, 6 room house on Elgin Street, Alexandria, 220 wiring, 2-piece bathrooms, lot 132x66. Will sell on terms. Tel. Alexandria, 525-2613. 18-4c

25—Houses Wanted

House with 4 or more bedrooms, modern conveniences, in or near Alexandria, will be used by one family only. Apply to Box "B" Glengarry News. 18-1c

26—Lots for Sale

Two lots located on Peel Street, reasonable price, easy terms. Contact Marcel Lanthier, 95 Peel St., Alexandria, Tel. 525-2646. 17-2c

32—Business Opportunities

Store to let at 16 Main Street, Alexandria, 25'x45'. May be used for office or business. Apply to L. Giroux, 202 Dagmar St., Eastview, Tel. 745-2865. 14-tf

To Rent. 2 stores on Main Street, one with two window frontage. Central location. Apply to 12 Kenyon St. W., Alexandria. 20-tf

33—Apartments, Flats To Let

For rent, heated apartment on Main St., Alexandria. Apply to Martin Clement, Tel. 525-3378. 17-tf

2 bedrooms, living room, kitchen. Complete bath, 220, hot water, all floors inlaid. Available now, Tel. 525-2668 after 6. 18-p

6-room apartment at 77 Main St., Alexandria, heavy duty wiring, hot water. Available June 1st. Alex Quesnel, Tel. 525-2559. 18-1p

35—Rooms — Boarders

To rent, rooms with or without board, 64 Main St. N., 525-1713. 18-2c

36—Teachers Wanted

RCSS No. 5 Moore, Corunna, Ont., adjacent to Sarnia, requires for September, two teachers for grades one and five. One with primary methods preferred. Excellent salary. Apply Mrs. R. A. Laplante, Sec.-Treas. RCSS No. 5 Corunna, Corunna, Ont., Box 203. 18-2c

Bilingual teacher for RC Separate School No. 11, Lochiel, Grades 1 to 8, small enrollment. Duties to commence in September, 1967. Apply in person or write to J. L. Larocque, Sec'y., Glen Robertson, phone Lochiel 15-R-3. 18-3c

37—Help Wanted, Female

EARN WITH AVON
Expense paid vacation!
Earn expenses without neglecting your family representing Avon Cosmetics. Write Miss M. Rossiter, 4 Maple Crest, Ville de Lery, Que. 18-1c

38—Help Wanted, Male

Experienced, single man wanted for dairy farm. Regular hours, good wages and living conditions. Apply in person to Robert MacRae, Lancaster. 17-2c

38—Help Wanted, M
(Continued)

Young man wanted to wor full time. Good wages. Lauzon's General Store St. W., Alexandria, Tel.

WANTED
APPLICATIONS for GRA TING of Second Concessi tery, Bainsville, Ont., wi ceived until
MAY 9th, 19
by DOUGLAS S. CAM Lancaster, Ont.

39—Help Wtd., Male,

Experienced clerk-typist for ½ days (afternoons Alexandria office of the ment of Lands and Fore ary commensurate with ence. Application for em forms may be obtained Department office, 28 Street.

40—Employment Want

Will do painting and de interior and exterior wor paint pictures. I have s sale and will take orders Kowalski, RR1 Greenfie 527-2044.

42—Salesmen Wanted

A chance to increase your by selling our daily ne cosmetics, farm necessities area. Familex is the an your money problems. FA C.P. 58, Station C., Montre

NOTICE TO CREDI
IN THE ESTATE OF MORRISON.
All persons having claims the Estate of Mary Morris of the Township of Roxbor the County of Stormont, wid died on or about the 8th January, 1967, are hereby to send full particulars o claims to the under-named before the 20th day of Ma immediately after which d assets of the deceased will tributed among the parties thereto, having regard o claims of which the Executo then have notice.
DATED at Cornwall this 2 of April, A.D. 1967.
ADAMS & BERG
151 Pitt Street,
Cornwall, Ontario.

DEMOLITION and REM
OF BUILDINGS
Quotations are being invit the demolition and removal buildings located in Osn Centre, on Part of Centre Co Lots between Lot 18 and 19 cession IV in the Township of bruck in the County of Storm
Firms or persons interes this work should understan the successful contractor is ceive all materials salvage the buildings and that al must be completed within 6 after the contract award. A and metal materials must moved from the site by th tractor; the owner shall concrete and stone rubble.
Quotations will be recei the undersigned until 12.00 May 19th, 1967. Bidders sho dicate clearly whether they to pay or to receive money performance of this work.
The owner reserves the r reject any or all quotations
A. R. FERGUSON,
County Engineer,
P.O. Box 1022,
Cornwall, Ontario.

THE LIQUOR LICENCE
NOTICE OF APPLICATION
LICENSING DISTRICT
TAKE NOTICE that Cardinal of 717 Second Stre Cornwall, Ontario, will ma plication at a Special Mee the Liquor Licence Board tario to be held at the Cour Court House, in the City of ville, in the Counties of Le Grenville, on Friday, the 2 of May, 1967, at the hour o'clock, D.S.T., in the foren the issuance of a public h cence for the sale and cons of beer in premises to whi only are admitted for the f premises: the Glengarry H cated in the Village of Glen son, more particularly desc part of lot No. 7 in Block cording to registered plan Village of Glen Robertson, in the Township of Lochiel County of Glengarry.
Any person who is residen licensing district may objec application, and the grou objection in writing shall with Mr. H. J. F. Stewart, deputy registrar of the licens trict, whose address is Court Brockville, Ontario, at le days before the meeting a the application is to be he
DATED at Cornwall, Onta 24th day of April, 1967.
(Sgd.) "Bernard C
717 Second Street E
Cornwall, Ontario.