The Glengarry News

VOL. 88 No. 21 ALEXANDRIA, ONTARIO, WEDNESDAY, MAY 21, 1980 SINGLE COPY 25c

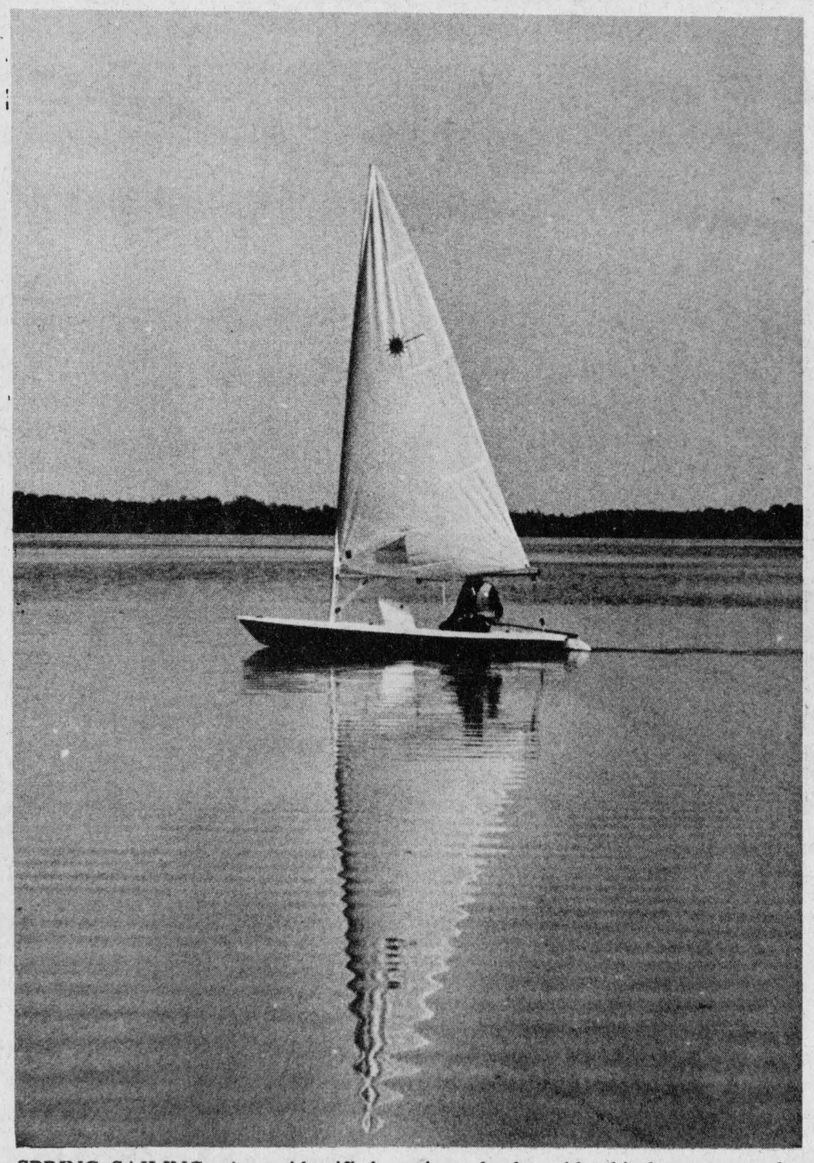

SPRING SAILING—An unidentified mariner slowly guides his boat across the placid waters of Loch Garry on Saturday, savouring the bright sunny day, but praying for a light gale to thrust him home. (Staff Photo—Brian Filion)

Leger admits deleting key item from GDHS grant document

The discovery of two versions of a grant application form for Glengarry District High School touched off a wild debate at SD&G County Board of Education last week.

The furor ended with the board halting discussion on the issue and Trustee Albert Morin stomping out in anger.

Under questioning by trustees, SD&G County Board of Education Director of Education Rosaire Leger admitted the grant application form he presented to the board's French Language Advisory Committee was not the same form he presented to the full board of trustees.

Mr. Leger acknowledged deleting a paragraph indicating the $649,000 grant would be used for "duplication" of facilities at GDHS to create a distinct French language school.

FLAC Chairman Morin charged Leger was giving one version of the GDHS issue to FLAC and another to the board.

Mr. Leger countered by saying it was not his responsibility to see that trustees read their information packages.

The changed document appeared in the board agenda March 11.

The original grant application form, presented by Mr. Leger to FLAC on February 20, contained the following paragraph explaining the need for the money:

"The creation of distinct French Language School at Glengarry District High School necessitates duplication through a) alterations, b) additional accommodations."

Mr. Leger admitted taking this paragraph out before submitting the document to the full board for approval.

Trustee Morin presented the conflicting documents in an attempt to defend himself against earlier public statements by Mr. Leger that the trustee was speaking out-of-turn on the GDHS question.

However, board Chairman Sandra Enns refused Mr. Morin permission to continue past the first page of a six-page explanation.

"This is clearly a personnel matter and can only be discussed in a private session," she said.

"I fail to see how my integrity can be attacked in public and I am not allowed to respond in public," Mr. Morin retorted.

In a press release, Mr. Leger had said recent comments by Mr. Morin on the GDHS issue and Leger's handling of it were "unfair and untrue."

Trustee Harry Gatward supported Morin's bid to keep the issue in public session.

"If the director can tell us if we're right or wrong in the press, if he can evaluate trustees, then we have a right to evaluate him," Trustee Gatward said.

"I might be a public servant but I am not public property," Mr. Leger stated.

"Fraser Campbell, Mahlon Zeron and Claude Courville sided with Gatward and Morin to keep the discussion open but the remaining trustees overpowered them 10-5 ending the public debate.

Trustee Morin stomped out of the meeting following the vote.

"I can't believe it," he said as he packed up his papers.

On his way out he instructed Superintendent Jean-Paul Scott not to present in his absence a report on philosophy prepared by FLAC.

Mr. Leger then repeated that he had done nothing illegal and was simply following trustees' instructions.

In reply to a question by Trustee Gatward, Mr. Leger said he decided to omit the paragraph noted by Morin.

Trustee Gatward and other trustees noted that had this paragraph been left in, they would never have approved the grant application.

"These innuendos are enough to drive a man to drink," Mr. Leger exploded, slamming his fist on the table.

"What more do you want, a pint of blood?"

The director quickly apologized for "this outburst" and called on the trustees to reaffirm their "position" that nothing is changing at GDHS.

Although a majority of the trustees complied with the request, several said it would have little impact.

"Whether we like it or not, we have failed to sell our policy to the people," Trustee Campbell said.

"We aren't believed. It's almost to the point where you can't represent the people. When they don't trust you, you're lost as a trustee.

"They feel that as an Anglo-Saxon representative, I've failed them."

Trustee Zeron acknowledged "a lot of people are suspicious and don't trust us anymore."

Separate student councils suggested in FLAC report

A distinct French Language student council should be established at Glengarry District High School, a report to SD&G County Board of Education states.

The report from the board's French Language Advisory Committee, entitled, "Philosophy, Aims and Objectives," says it would be "ideal for the Alexandria region if a French Language school could be established with the same exigencies as those advocated for Ecole Secondaire La Citadelle."

The report says if a separate school cannot be established "at the moment we must at least insist upon a completely parallel structure with distinct departments including English, health and physical education, guidance, secretariat, student council, teaching personnel, etc."

The report also says that teachers at French schools should not only have high professional qualifications but should be screened to ensure "they possess the necessary convictions to promote the philosophy of the French language school."

Pupils and parents at La Citadelle, for example, should be screened by an "Admissions Committee," the report suggests.

The report makes no specific mention of whether such a committee should be established at the "Glengarry French language School," but notes that "the aims and objectives established for Ecole secondaire La Citadelle apply almost entirely to the structure advocated for Ecole Secondaire Regionale Glengarry."

"The Admissions Committee must review the list of pupils registered each year and in certain cases meet with the parents in order to ensure that the students understand and accept the philosophy of Ecole Secondaire La Citadelle, if they are to register.

"The conditions of admission must appear on the course selection sheet. This constitutes a type of contract signed by the parents and the students, to the effect that they understand and promise to promote the rules and the philosophy of the school."

The report also suggests formation of a "Review Committee" to "evaluate programs offered in French at St. Lawrence High School, General Vanier Secondary School, Tagwi and Char-Lan in order to identify the school clientele and its needs.

"This committee will also study programs and recommend necessary revisions."

The report was not dealt with at last week's school board meeting because FLAC Chairman Albert Morin walked out following a dispute with Director of Education Rosaire Leger.

(See full report on Page 7)

Daylight burglars enter apartment

Burglars entered Jacques St. Louis' apartment at 40 Kincardine Street, Alexandria Saturday morning between 10 and 12 a.m. and fled with cash, jewellery, a radio, tape recorders and stereo components.

Alexandria Police report someone entered the apartment by prying open the lock mechanism and then proceeded to ransack the place in broad daylight. The police have no suspects at this time.

Another theft took place late Friday evening or early Saturday morning when a toolbox and tools were taken from the trunk of Roch Boisvenue's car parked at his residence, 84 Kenyon Street, in Alexandria. Value of the tools and box was estimated at $565.

Mr. Boisvenue found the tools missing Saturday afternoon when he went to use them.

Police report a car window was pried open to reach the pushbutton trunk release on his 1977 Pontiac.

Airport and budget

Public meeting called

Charlottenburgh Township Council will hold public meetings next Wednesday, May 28, on the airport issue and the township's 1980 budget.

The budget revue meeting will start at 7 p.m. at the township hall in Williamstown and the airport meeting will begin at 8:30.

Question and answer periods will be held during both sessions and all interested people are invited to attend.

This is the first time the township has held a budget review meeting for the public.

The concept was developed after a group of about 10 ratepayers attended a meeting demanding answers about the growing recreation budget.

The airport meeting is being held to hear pros and cons concerning the proposed development of a municipal airport at Summerstown.

Although council voted against the proposal, the item is being brought up for reconsideration.

Earlier this month, a delegation of businessmen urged council to proceed with the airport.

Reeve Adrian Gadbois said council would make a final decision after the anti-airport faction in the township was heard as well.

Several new road projects are underway in Lancaster

Lancaster Township has several road projects underway in the municipality.

Confirmation of grants is expected soon for replacement of the steel bridge on Glen Nevis sideroad between the Eighth and Ninth Concession.

The bridge with steel framing high on the sides and overhead is considered safe for a five-ton limit which today is not sufficient for most road-building equipment and even large school buses.

It will cost in the range of $230,000 to replace it with a modern structure.

A new township garage is also in the planning stage. A six-bay building, this would be built on the property south of St. Therese School in North Lancaster, providing the subsidies come through from the Ministry of Transport and Communications.

If a new garage is built the building now being used for this purpose will be used for storage or retained in case a fire department becomes a reality in the future.

The Eighth of Lancaster will be paved from Highway 34 east to the Pine Hill sideroad and the Fourth of Lancaster will be paved from the Township Area School east to the Bainsville sideroad.

The Seventh of Lancaster will get a repaving job from Glen Nevis Church east to the Quebec border just west of Dalhousie.

The Development Road from Glen Norman to North Lancaster will be finished with a new gravel surface. The work already done on this strip last year has been a big improvement for snow removal and drainage.

Township Reeve Paul Legros who had recently undergone heart surgery has been progressing favorably and was able to attend the last meeting of council.

Presenting GDHS briefs

The following groups and individuals will present briefs to SD&G County Board of Education at tonight's special meeting at Glengarry District High School.

1. Frank G. Hamilton of Alexandria.
2. Johanna Peters of Lancaster.
3. Town of Alexandria.
4. Maurice Lemieux of Alexandria.
5. Jean Lecompte of Alexandria.
6. Yon Van Berkom of Dalkeith.
7. Association for the Preservation of Bilingualism in Glengarry; French delivery, Francine Leblanc; English delivery, Michael Gibbs Jr.
8. J. D. Henderson of South Lancaster, representing an ad hoc committee of ratepayers and parents of Lancaster Public and Lancaster Township Public Schools.
9. Association des Enseignants Franco-Ontariens (secondary section).
10. Karen Dicaire of Green Valley.
11. Roland Poirier on behalf of Association des Enseignants Franco-Ontariens (elementary section).
12. Marcella Laurin of Alexandria.
13. Gerard Massie of Lochiel Township.
14. Kay McCrimmon of R.R. 1, Dalkeith.

Alexandria girl starlet in movie

by Brian Filion

Wendy Bush, daughter of Mr. and Mrs. Oakley Bush of RR5, Alexandria, has recently returned home from Jasper, Alberta with a friend, Peter Daniel Clarey and his 11 heifer-sized sled dogs. This travelling kennel has just completed several action scenes in the Hollywood production "Death Hunt" which was filmed in Canmore, Alta., located 12 miles east of Banff.

This movie is based on the real-life drama surrounding the pursuit of Albert Johnston, known as the mad trapper, throughout the Rockies by a Mountie, Constable Millen. The film has caused a considerable amount of controversy in the West because the Mountie is portrayed as a drunkard which tarnishes the stainless Mountie image in the West and obviously dishonors the Mountie's family. Millen was actually shot by Albert Johnston which led to the largest manhunt in the North's history.

During production in March the directors were in need of ten dogsled teams for action shots and Peter's two teams were available; Wendy became the second dog musher.

The movie role came at the end of a winter season which saw the dog teams carry camping supplies and gear into mountainous terrain for cross-country ski or winter camping expeditions. Peter, who is an "A" class guide outfits the camp and provides his outdoor expertise for the trips.

At the mention of sled dogs we immediately identifiy half a dozen Huskies, however all 11 dogs temporarily boarding at Bush's are of a heavier variety. Seven of the dogs are of the same litter and only a year old, the offspring of a St. Bernard mother and a German Shepherd father. The remaining four dogs consist of one St. Bernard, a Black Samoyd and two German Shepherd-Huskie crosses. Wendy explained that the burden of carrying anywhere from 400-500 pounds of gear and a driver over mountainous terrain is more suitable to these heavier dogs, which sacrifice speed to the Huskie breed but compensate with their strength.

During sledding season the dogs are split into two teams which are capable of 30 miles daily, adhering only to the musher's voice commands and following the leadership of the lead dog.

Peter and Wendy are presently in Eastern Canada to visit relatives and find a place to summer the dogs, thus escaping the tourists around Jasper this summer. Come Fall they will be heading back to another season of dog freighting into the snow-covered mountains of Alberta.

Among the drawing cards in the movie "Death Hunt" are Charles Bronson, Lee Marvin, Angie Dickinson and for Glengarrians, Wendy Bush. "I'm the last team in the action scenes," tells our Glengarry starlet.

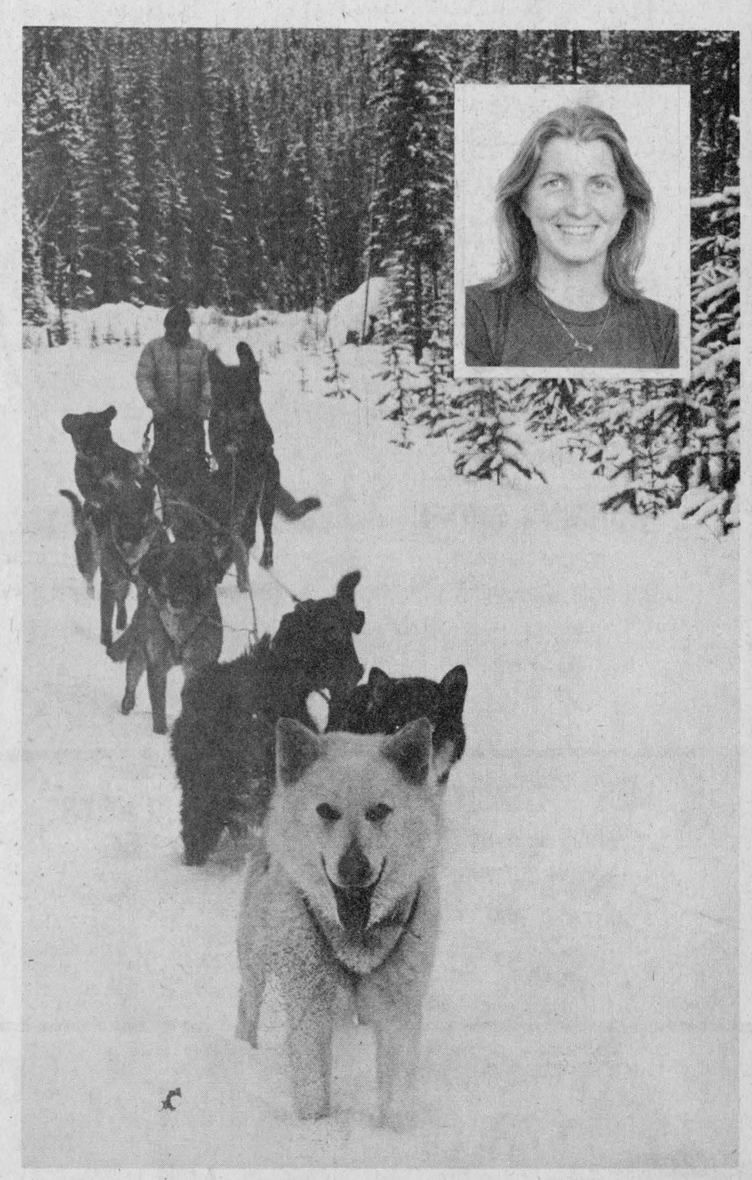

Wendy Bush and furry friends

Martintown eyeing school

Charlottenburgh Township has instructed its Recreation Committee to negotiate the purchase of the now vacant Sacred Heart Separate School in Martintown.

The decision came after a delegation of residents presented a 300-name petition asking for use of the building as a community centre.

Although the SD&G County Roman Catholic Separate School Board has valued the land and building at $40,000, there are precedents for boards turning schools over to the municipality for $1.

Council said it would make a final decision once a purchase price is negotiated and once the method of meeting annual operating costs was determined.

Delegation spokesman Rob Winn said local enthusiasm is high and noted the school is already being used by residents.

"The Martintown Play Group has been formed by a group of area mothers," he said. "Once a week, mothers and toddlers meet to stimulate children by letting them play with different toys."

The three and a half acres of land contain a tennis court, baseball diamond and soccer field making it ideal for a recreation centre, Mr. Winn pointed out.

He said the building could house community meetings, senior citizens' card parties, fitness courses, Scouts and Guides activities and a host of other events.

He said fencing makes the property particularly safe for children.

Several people have offered to help in renovating the structure, Mr. Winn noted.

The group proposes to establish a local committee to operate the centre.

"There is a real need for a community centre in Martintown," the group's brief says.

"The public has demonstrated its support for a community centre by signing the petition. Groups which are active in Martintown have shown their interest and support by writing letters."

Mr. Winn noted "the building and site have been abandoned for almost a year, benefitting nobody in the community, yet still requiring tax dollars for heat, electricity and general maintenance."

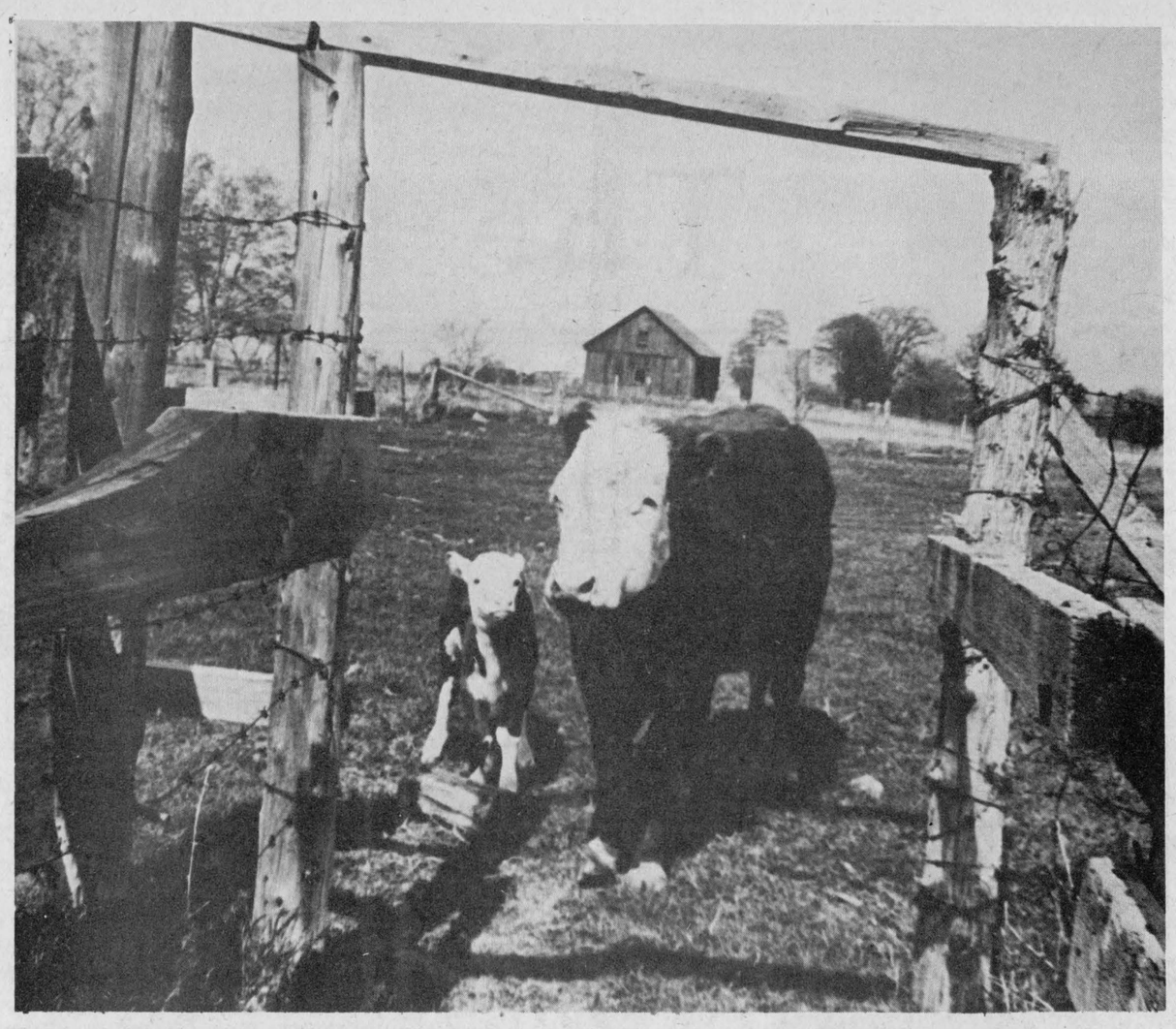

ALMOST THROUGH THE GATES—This cow and calf, belonging to D.C. McRae of Glen Nevis, were curious enough to inspect this gate but not curious enough to venture any closer to the intrepid photographer on the other side of it. After taking a good look they wandered off to greener pastures and better grazing. (Staff Photo—A. McRae)

Tractor damaged in blaze Tuesday

Claude Campeau's International transport tractor suffered $12,000 worth of damage when it caught fire last Tuesday around the noon hour.

Alexandria Fire Department was called to Mr. Campeau's home at 408 Boundary Road East in Alexandria and found the interior of the cab burning. The fire was extinguished but not before the wiring system was destroyed and the interior of the cab gutted.

Alexandria Fire Chief Gerald Charlebois reported to the police he was satisfied that the cause of the fire was electrical.

Raised $5,000

Alexandria Town Council's Bowlathon to aid the Glengarry Mentally Retarded Association was a great success, raising in the area of $5,000 but members are still attempting to collect all pledges and "close the books," reports John Cormier, chairman of the fundraiser.

Those individuals who have outstanding pledges are encouraged to turn the money in to Don Collin, town clerk; John Cormier or personnel at ARC Industries.

"Council was pleased with the support of everyone in fundraising efforts," said Mr. Cormier.

Vandalism

Alexandria Island Park continues to be the victim of vandalistic action despite the stone boundary around the perimeter of the park. At sometime Wednesday evening a chain was broken off the south gate and an automobile entered. The driver managed to tear up the grass by spinning tires and also damaged a number of trees. The police have no suspects.

Francophones told to demand service

Francophone teachers and students should begin visiting local government and business agencies and demanding services in French, says a report to the school board by the French Language Advisory Committee.

The report, to be discussed by SD&G County Board of Education at a later date, says "the Francophone presence must first of all be reflected on the local level.

"We must organize visits to historical sites, industries, government buildings in our locality and insist upon services in the French language.

"It is desirable, for example, that many classes visit the St. Lawrence Valley Power Dam at different times and insist upon getting a guide who is able to communicate efficiently in French."

Sports activities should also be organized along language lines, the report suggests.

"We must aim at organizing sports activities such as soccer, basketball, volleyball, etc. with teams whose players are able and willing to participate in French. Games, series and even leagues may be set up with other French language schools in Eastern Ontario—secondary schools from Casselman, Embrun, Orleans, Vanier, Ottawa and even with schools from the province of Quebec, Valleyfield and other bordering communities."

Educational field trips should only be made to French speaking areas, the report says.

"As for educational outings and trips to more distant places, we must first of all make sure that these are French language communities and or milieus."

Cancer-causing asbestos discovered by SD&G County Board of Education

Cancer-causing asbestos material has been found by the SD&G County Board of Education to be present in at least one Cornwall school, and studies are presently being made to determine whether or not other local schools, including Maxville Senior, are also potential sources of danger for students and teachers.

Forty-one classrooms in the old wing of CCVS have asbestos ceilings. A library in Maxville school and a cafeteria at Ecole Secondaire la Citadelle are two other unconfirmed asbestos sites now under study by the board.

Glengarry District High School and Char-Lan have been found not to contain any asbestos.

Board officials say they are not yet overly concerned with the discovery at CCVS. Plant controller Dave Petapiece says the major hazard is created by deteriorating sprayed-on coatings, which he emphasizes is not the case with the schools in question.

"I'm not too concerned," said petepiece. "The asbestos is not in a crumbling state, which is the state that is cause for concern."

He said that the asbestos problem can be solved by spraying numerous mateerials that can encapsulate the asbestos fibre, or by removing the asbestos with truckmounted vacuum cleaners.

It is estimated that it could cost the Board up to $100,000 to encapsulate the ceilings at CCVS alone.

Board officials are studying the construction materials used at all the public schools in the area. Results from the tests at Maxville and La Citadelle will be known in about three weeks.

Meanwhile, it's classes as usual for students at all the schools under study.

Menard Fairway Centre Ltd.

Alexandria, Ont. Tel. 525-2207

May Sale Starts Thursday, May 22, 1980

VELOUR SHORTS junior ladies S. M. L. $4.44

VELOUR ROMPERS ladies playsuits S. M. L. $8.99

JOGGERS 'NORTH STAR' nylon upper- blue, navy, brown Boy's and Men's sizes $10.99

STEP-IN SANDALS $8.97



SUMMER DRESSES $9.97 $14.99 and up

JEANS WRANGLER - G.W.G. Broken Sizes assorted styles from $9.97

RUNNING SHOES black canvas, white sole, Canadian made size 11 to 3 $1.99

WRANGLER SHORTS twill white or beige shorts 26 to 36 Reg. $11.99 $6.66

SANDALS assorted ladies sandals Reg. to $19.99 One price $9.97

MEN'S T-SHIRTS short sleeves, with collar, polyester and cotton $4.97

MEN'S JACKETS assorted Spring jackets $9.99

MEN'S RUNNING SHOES assorted canvas values to $11.99 $3.97

GIFT-LINEN ETC. 1/3 OFF on all items in above departments

GRAB RACKS in children, ladies and men's departments Super Specials

OUR SICOLOGICAL SALE IS... ...FANTASICO!





SICOVELVET Interior superior quality latex velvet enamel FANTASICO PRICE No more than $17.49* per gallon



SICOVEL Interior superior quality alkyd semi-gloss enamel FANTASICO PRICE No more than $17.49* per gallon



WOOD STAINS Redwood Exterior acrylic latex opaque Interior/exterior alkyd semi-transparent FANTASICO PRICE No more than $14.99 per gallon

*Price applies to WHITE only. For just a small additional amount, these paints may be tinted in a variety of pastel shades.

Look under "Paint — Retail" in your Yellow Pages, then consult the Sicologist closest to you.

SICOLOGICAL QUALITY

Renovation Centre
Hardware
Electrical
Plumbing
Tools
Doors & Moulding
Windows
Old Barn Board
Siding
Roofing
Paneling
Ceiling Tiles
Carpet
Insulation
Plywood
Patio Blocks
Lumber
etc.

FOR ALL YOUR BUILDING NEEDS, SEE US AT OUR NEW STORE ON THE TOP OF THE HILL SOUTH OF GREEN VALLEY

OUELLETTE'S LUMBER INC.

Maxville

Velma Franklin
527-5533

Mother's Day visitors with Mr. and Mrs. Osie F. Villeneuve were Mr. and Mrs. Don Morrow and Mr. and Mrs. Lloyd Boyd. With them this weekend were Mr. and Mrs. Brian Villeneuve of Toronto and Mr. and Mrs. F. B. Villeneuve of Toronto.

Mr. and Mrs. Darrell Ferguson have returned from spending two weeks in Florida and Kathy Ferguson has returned to Ottawa after spending two weeks with her grandparents Mr. and Mrs. Jack Hayman.

Mr. and Mrs. Allen Douglas and family spent the weekend visiting Mr. and Mrs. Richard Lascelle in Manotick and also attended the Festival of Spring at Nepean.

Recent visitors with Mr. and Mrs. Keith Franklin and family were Dr. and Mrs. Rene F. Joosts of Kingston.

MUSEUM OPEN FOR NEW SEASON

The Glengarry Museum in Dunvegan opened for the season on the holiday weekend, with the staff still hurriedly sweeping up loose plaster and wood shavings as the first visitors were coming up the walk to the front door.

A major repair job was replacing the chinking in most of the outside walls, and a coat of whitewash over this. Chinking is basic, periodic repair for log buildings and this one must have been done several times in its 150 years—as ever the building comes out looking like new again. Inside the house and the barn the lighting was improved and extended, and heat installed in the main room of the house.

The extensive grounds are in beautiful condition and chairs and picnic tables have been set out—many visitors last year took opportunity to enjoy a picnic lunch after touring the museum.

During May and June the museum is open on weekends, Saturdays and Sundays, from 10 a.m. until 6 p.m. Group tours can be arranged for any day of the week by phoning Velma Franklin—527-5533. A special display of spinning and weaving will be held the weekends of May 31 and June 7, each Saturday and Sunday . . .''The Pioneers' Wool''.

There will be a demonstration each afternoon—spinning in the museum kitchen, and weaving in the barn loft, with an accompanying exhibition of woollen clothing and textiles from the museum's large collection.

ANNUAL MEETING

The 1980 annual meeting of the Maxville Manor Corporation will be held in the Manor auditorium on Tuesday evening, May 27th at 8 p.m. The speaker this year is Mr. H. Stegmayer, who is president of Region 7, Ontario Homes for the Aged Association. Voting members from the various supporting groups in the community will be attending a dinner before the public meeting begins.

LEFT THE VILLAGE

Members of the congregation of St. Michael's Anglican Church met at the home of Mr. and Mrs. Erwin Shields on Thursday evening in a farewell gathering for Mrs. Hilda Scott, a long time member of the church, who has recently moved to Manotick. Mrs. Scott will be greatly missed by this little group with whom she has worked for so many years. Friends enjoyed a social lunch and cup of tea, and presented her with a large pot of varied plants for her new home.



ONLY RUBBLE REMAINS—Only rubble marked the spot where Adrien Charlebois' dairy formerly stood on Main Street, Alexandria, after the 35-year-old stone building was levelled and removed on Friday morning. The neighbouring stone structure was downed that afternoon by the mammoth shovel in the background to make room for a parking lot which will serve the Glengarry Farmers Mutual Fire Insurance Company. (Staff Photo—Brian Filion)

Heard guitar

OnSaturday, May 10, the Maxville Manor Ladies Auxiliary hosted the Mother's Day Tea.

Convened by Miss Gladys Roulton the Auxiliary provided a lovely afternoon for the residents with flowers for the ladies and a lunch of assorted sandwiches and sweets. The draw for the quilt took place with Connie Blaney the lucky recipient. Jean Chisholm won the painting and Norma Cumming won the table centrepiece. It was a beautiful day indoors and out, and the residents were very appreciative of the work and planning that went into the affair.

Sunday, May 11, saw a first for the Maxville Manor. Frank Weiler entertained 40 residents with a classical guitar concert. He is the president of the Cornwall Classical Guitar Society and most proficient in his field. His concert was very well received by the audience and he has offered to come and play for us again.

Women learn of rug making

by Marjorie Crowley

The monthly meeting of McCrimmon Women's Institute took place on May 15 at 1:30 p.m., in the home of Mrs. Roy Barton with Mrs. Campbell MacDonald presiding. The Roll Call was ''Show and Tell About Your Crafts''. This was answered by 19 members and four guests, and the craft articles included hooked rug and rocking-chair pad, quilt and quilted items, Raggedy Ann Doll, a sewn ensemble, needlepoint, knitting, etc.

Members were reminded about the WI Area trip to the 1000 Islands, the District WI trip to the Erland Lee and Adelaide Hoodless Homes in September, the Glengarry Hospital Auxiliary Courtyard Festival June 7 and the Breast Self-Examination Clinic arranged by the Cancer Society, May 23, 2-5 p.m. and 7-9 p.m. at the Glengarry Memorial Hospital.

Several members were planning to attend the short course ''Common Sense Nutrition'', being given by Miss Mary Michels on May 15, at the Sacre Coeur Church, Alexandria, 7:30 p.m.

Mrs. Campbell MacDonald reported on the recent Officers' Conference at the University of Waterloo, and Mrs. V.F. Crowley, District Director, reported on the WI District annual Meeting held May 12 in South Lancaster.

Tickets for McCrimmon Branch's quilt are now available and may be secured from Mrs. Hugh Morton, convener, or any other branch members. This quilt is the ''Patch Flower Basket'' pattern, and is appliqued and embroidered.

Mrs. Ruth Paige commented on the motto ''He that stays in the valley will never get over the hill'', and stressed that curiosity combined with a spirit of adventure, best expressed the idea of the motto.

The guest speaker was Branch Treasurer Bertha Fraser, who is an accomplished rug hooker, and who showed examples of her craft and spoke on the technique of rug hooking in the ''Rittermere'' method. This is traditional rug hooking, using narrow strips of woollen material, which gives an opportunity to use interesting designs and colorkeyed swatches to create articles of beauty. Mrs. Fraser is a member of the Glengarry Crafts Association, and exhibits at the twice-yearly crafts shows and sales. Mrs. Archie McRae thanked Mrs. Fraser for her most interesting talk.

The June 19 meeting will start with a visit to the Carnation Plant, Alexandria at 1:30 p.m., to last approximately three-quarters of an hour, members will then proceed to the Board Room, Department of Agriculture, Alexandria for the business meeting and social hour. The June roll call will be ''In Which Industry would you choose to work, if you had to enter one?''

Mrs. Angus MacMillan thanked Mrs. Roy Barton for her gracious hospitality.

Refreshments were served, several lucky prizes were distributed to the winners, and a plant exchange was conducted.



Awards presented in pipe and drum classes

The Glengarry School of Piping and Drumming held its annual recital on May 2 in Maxville. All students participated in the program to show parents and friends the progress they made over the year. Leslie Daly acted as MC as presentations of trophies and scholarships were made.

Murray Bond won the Glengarry School of Piping and Drumming Scholarship for the most promising student in beginner chanter.

Ewan MacMillan won the John D. MacLeod Memorial Scholarship for the junior drummer showing the most potential.

Ewan Campbell won the Iain MacKenzie Memorial Scholarship for the second year chanter student showing the most potential.

John MacKinnon won the MacGillivray Memorial Trophy in memory of Duncan A. MacGillivray for the beginning piper showing the most improvement.

Bill Gowland won the H. D. Munro Memorial Trophy for the most improved drum student.

Stuart Fiske won the Rae Lean Trophy for the most progressive piper.

Ann MacIntosh won the Glengarry Club of Ottawa trophy for drumming. This year this trophy was voted on by the band drum students to the student who contributed the most to the drum corps.

Diane MacMillan won the Met Life Trophy for the highest degree of excellence in piping.

Frances Martin won the Met Life trophy for the highest degree of excellence in drumming.

The following students participated in the program: Tracy Beverdam, Andrew Smith, Catherine MacDonald, Murray Bond, Jennifer Gowland, on practice chanter; Jeff Bond, Stephen Douglas, Sonia Havis, Allison Arkinstall, Stephanie Hunt, Delbert St. Louis on practice chanter; Ralph Williamson, Scott Cameron, Brian Konik, Andrea Daly, Roydon Larocque, on practice pad; Ewan Campbell, John MacMillan, Innis Campbell, Paula Wheeler, on practice chanter; Ewan MacMillan, Margaret St. John, on snare drum; Carol Ann Larocque, Colleen LeRoy, Paul McDonell, John MacKinnon, Roddy MacDonald, Blake McDonell, on bagpipes; Kent Campbell, Ken Thornton on practice chanter; Kim Daly, Carey Cameron, Allan MacMillan, John MacKinnon, Andrew Buchan, Denis Beauchesne on pipes; Sandy Stewart, Stuart Fiske; Erin Blair, Diane McMillan, senior piping students; Janet Kennedy, Kathy MacMillan on tenor; Ann MacIntosh, Susan Beauchesne on bass; Frances Martin, Rory MacDonald, Ian Kennedy, Billy Gowland, Lee Ann MacDonald, Allan McMillan on drums; Ray Brodie, Roger Martin, Arnold Munro on pipes. The combined senior, junior, novice piping and drumming students played selections of slow airs, marches, strathspeys and reels for the finale.

SCOTTISH GIFT SHOP
Main Street, Maxville Tel. 527-2037
Hours: Daily 10-5 p.m. Closed Wednesdays
Knitwear, Tartan by the yard, Jewellery
Clan Crests, Highland Shoes, Swords
Pipe Band Supplies, Records, Books
20-tf

1980 Honda Civic
Special


Includes:
- 3-year rust protection guarantee
- AM radio
- Block heater
- Floor mats
- Bosch Halogen lights
- Rear defogger
- Front wheel drive
- Side window de-misters
- Rack and pinion steering
- Independent suspension
- Power front disc brakes
- Hatchback
- Tinted windows
- Reclining bucket seats

$5255
$4875
For month of May only

DELMAR HONDA
45 Maple Street Grenville, Que. 1-819-242-0111

NOTICE OF PUBLIC MEETING

Ontario

TAKE NOTICE THAT a Public Meeting of The Liquor Licence Board of Ontario will be held at the KNIGHTS OF COLUMBUS HALL, 1028 BASELINE ROAD, OTTAWA, ONTARIO, on THURSDAY, JUNE 12th, 1980, at the hour of 10:00 o'clock in the forenoon, at which time the Board will hear an application in accordance with The Liquor Licence Act, 1975 and Regulations thereunder.

The following establishment has applied for a licence of the class indicated, and the application will be entertained at the aforementioned location and time.

Hub Restaurant
8 Main Street
Alexandria
Additional Dining Lounge Facilities and a Patio Dining Lounge Licence
Licencee: Ewen McDonald, Agnes McDonald (Mrs.)

AND FURTHER TAKE NOTICE that any person who is resident in the municipality and who wishes to make representation relative to the application, shall make their submission to the Board in writing prior to the date of the hearing, or in person at the time and place of the hearing. (Copies of written submissions will be forwarded to the applicant).

Executive Director
Liquor Licence Board of Ontario
55 Lakeshore Boulevard East
TORONTO, Ontario. M5E 1A4

MINISTRY OF CONSUMER AND COMMERCIAL RELATIONS
THE LIQUOR LICENCE ACT, 1975

FHH80221 21-2c

Classy specializes in formal wear for special occasions such as weddings, proms etc.

Drop in and ask for a free brochure and see the wide selection of styles and colors available at:

SPECIAL OFFER
Bridegrooms receive a free 32-piece stainless steel cutlery set with rental of a tuxedo.

Mister Mann Men's Wear
17 Main St. S., Alexandria Tel. 525-2030

EXTERIOR PAINT SALE
Benjamin Moore PAINTS



Domestic and Imported Wallpaper
Sale ends May 31
Baird's Kolor Korner
Mechanic and Main Maxville Tel. 527-2843
"WE REALLY DO KNOW OUR PAINT!"

Point Blank

by Brian Filion

Among the 4,500 runners who donned their jogging shoes for the Ottawa National Capital Marathon were three Glengarry figures. Ron McCabe, principal of Char-Lan High School, Bob Nicholls of Lancaster, a teacher at Williamstown Public School, and Doug Bentley of Martintown all finished last Sunday's 26 miles, 385 yard race.

Leading this small group of local participants was Bob Nicholls, who finished the race in a respectable three hours and 18 minutes, good for a placement around the middle of the 3,000 finishers. Ron and Doug, both giving Bob 15 years or more, sauntered in a little later with times of 3:34 and 4:11 respectively.

Nicholls' finishing time was a disappointment to himself. His goal was to break the three-hour mark which places marathon runners in a certain elitist group within the running society.

Bob reconstructed the race briefly for us, describing the weather conditions as excellent—conducive to good cooling, comfort and little risk of dehydration which helped keep his race plan on schedule right up to the 20-mile mark, even though he suffered stomach cramps around the midpoint of the race. It was around this time, he recalls, when he "hit the wall". Ron McCabe recalls "hitting the wall" as well that day. Both completed the remainder of the race in sheer agony.

"Hitting the wall" is a phrase used to describe the moment when the runner has utilized all his available carbohydrate stores and is thus forced to use less efficient fuels for his or her working muscles. The sensation is like instant mononucleosis. However, most runners who hit the wall manage to finish, which is indicative of the innate competitive spirit of these people.

Unfortunately, you can't "just run" a marathon; you have to train diligently for months and then attempt it. Bob trained for 12 weeks prior to the race, averaging 40 miles per week—a time commitment of six or seven hours weekly.

After a race most runners can barely move. Bob describes the post-race syndrome: "I felt both legs were broken, they were completely drained of energy; I needed help to go up and down stairs."

"So, you have run and finished the marathon. It must be a great feeling, now you can relax."

"No, now we start training for the popular Skyline Marathon in New York, a jaunt from Buffalo to Niagara Falls."

A strange lot of masochists, these runners.

All three individuals are members of the Seaway Valley Runners' Association, which was established three years ago. In fact, Ron McCabe is president and Robert Nicholls serves as secretary. Although the club is Cornwall-based, among its upcoming events is the Great Raisin River Foot Race, held at Williamstown on August 11, covering 11.2 kilometers. The distance and nature of the race would provide a good opportunity for fledgling runners to try their foot at competitive running.

The club also organizes a run on every second Sunday of the month and travels to other running clubs for competition. Beyond organizing meets, the club issues an informative newsletter and knowledgeable members can provide assistance in equipment selection, marathon training programs and the medical aspects of running.

There must be something to marathons beyond the pain. I certainly don't know what but I intend to find out on August 11 at the mini-marathon in Williamstown.

* * * * * *

Glancing through GDHS track and field records last week I couldn't help but notice field records established during the sixties that have not been broken to date. Any athletic feat of a magnitude to be unparalleled for more than a decade is certainly deserving of publication so here they are:

1960—Maurice Sauve, Midget Boys, Shot Put
1962—Ken Mosher, Midget Boys, Triple Jump
1962—Burns MacPherson, Midget Boys, Shot Put
1962—Michelle Besner, Junior Girls, Shot Put
1963—Gerard Borris, Midget Boys, Long Jump
1963—Burns MacPherson, Junior Boys, Long Jump
1963—Burns MacPherson, Junior Boys, Shot Put
1966—Florence Maville, Senior Girls, Shot Put
1968—Mike Kelly, Senior Boys, Discus

Lochiel downs Dunvegan in opener

Lochiel Seniors led by strong midfield play dominated the Dunvegan Pioneers Monday evening on their home pitch and won their season opener 3-1.

Danny McDougall kicked one home after a scramble in the penalty area at the 20-minute mark and brother Allan added another towards the end of the half on a head ball to give Lochiel a 2-0 lead.

The Pioneers came out hustling in the second half but Darrell Hay took the heart out of them with a low drive from 20 feet out which caught the corner of the net and put Lochiel up 3-0.

Dunvegan's Mike Duval broke goaltender David Willard's shutout with 10 minutes remaining when he broke through the middle and booted one into the net.

Hughie Grant and Glen MacMillan were the two halfbacks who controlled midfield play for Lochiel.

SATURDAY, MAY 17
DUNVEGAN 3, PINE GROVE 0

"I think we can get a playoff position this year," said Gerry Simpson, Dunvegan coach, prior to the start of the season's play. His team certainly looked like a playoff contender Saturday evening when they shut out Pine Grove 3-0.

Dunvegan held a slim one-goal lead at the half on a goal by Gerry Lefebvre when he broke open on the left wing and scored. The Pioneers added two insurance markers in the second half as Mike Duval broke up centre and beat goaltender Marc Titley then Gerry Lefebvre netted his second goal tapping in a crossed volley.

FRIDAY, MAY 16
GLENGARRY STARS 4, GREENFIELD MARAUDERS 2

The game was deadlocked 2-2 at the half but the Stars simply outhustled the Marauders on way to a 4-2 victory in the second stretch.

Andre Chenier and Pierre Theoret scored for the Stars while Herbie Maley and Brian Filion got one goal apiece for Greenfield in the first half.

Mark Barlow scored the winner when he broke down centre after taking a long free kick from Andre Chenier and drove a ball low, past goaltender Rick Wensink. Cameron Ward added a fourth marker minutes later when he sailed a long shot over Wensink's outstretched arms.

UPCOMING GAMES

Wed., May 21, Glen Sandfield vs Greenfield; Thursday, May 22, Glen Nevis vs Lochiel; Friday, May 23, Glen Sandfield vs Glen Nevis; Sat., May 24, Stars vs Glen Nevis; Mon., May 26, Lochiel vs Greenfield.



SPRING IS FOR SOCCER—Our soccer season is off to a fine start this spring and these Glen Nevis players, shown here at a team practice, are preparing for a winning season. The foot of Joey McRae sends the ball flying into the spring evening.

Glengarry throwers will host clinic

Glengarry Caber Club will host a number of visitors on Sunday at Dr. Senecal's front grounds. The caber throwers will be there to work on technique and provide an opportunity for local youths to find out more about the sport.

Out-of-town visitors will include John MacDonald and Paul **Bidwell from New York and** Stuart Watson from Cobourg. Most of the local competitors and club members will also be in attendance. These include Ron MacDonell, Roddie McLeod, Lloyd Kennedy, Dr. Senecal, Robin Thomson and Doug Fales.

The clinic begins at noon and Ron MacDonell hopes to see "some strong young athletes out **there.**"

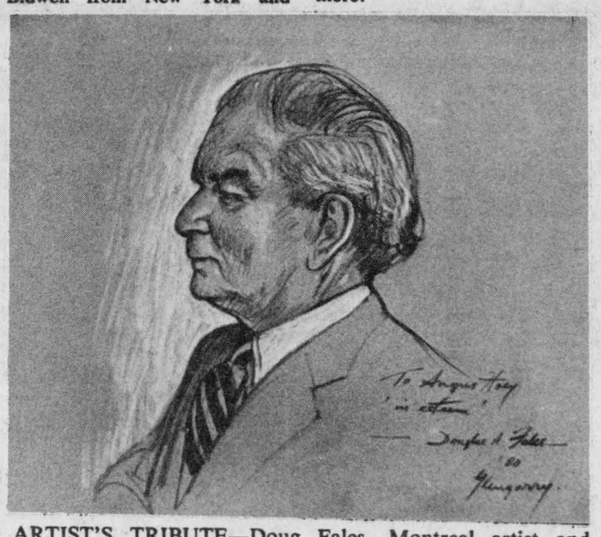

ARTIST'S TRIBUTE—Doug Fales, Montreal artist and adopted Glengarrian, recently presented our Highland Chief, Angus H. McDonell an 'in esteem' sketch of himself on the eve of his 75th birthday. (Staff Photo—Brian Filion)

Called on Angus H.

On Monday of last week two renowned area sportsmen came calling at the home of Mr. and Mrs. Angus H. McDonell.

The first caller was J. T. Hay who was on his way to Calgary and the Stampeders' football training camp. J.T. visited briefly with the McDonells, presenting Angus with a beautiful mounted color photo of himself in full football gear taken at Calgary's McMahon Stadium. In making the presentation J.T. remarked, "This is a small token of appreciation for all you have done for me."

Angus was instrumental in attracting Ottawa Rough Rider management to J.T.'s kicking ability during his high school football days.

This pleasant surprise visit was followed by that of Montreal artist and adopted Glengarrian, D. A. Fales. Mr. Fales had Angus sit for an "In Esteem" sketch for a painting and for a book which Mr. Fales is writing relative to World Highland Games.

By coincidence, and unknown to both J.T. Hay and D. A. Fales, their presentations were made on the eve of Angus H.'s 75th birthday.

Heart's trump!

Two Glengarry teams, Heart of Glengarry and Glengarry Stars, faced each other in the finals of La Citadelle Invitational Tourney on Sunday and the Heart by virtue of a late goal edged the Stars 2-1.

Five teams competed in the round-robin preliminary which saw both Heart and Stars record three wins and one tie. The 1-1 tie came when the two clubs met.

Heart's victories included an 8-0 rout of Char-Lan, a 3-2 squeaker over Cornwall City and a 2-0 shutout over La Citadelle.

Stars recorded a 2-0 victory over La Citadelle, a 3-0 whitewash of Cornwall City and a 7-0 shellacking over Char-Lan in addition to their tie against Heart in round-robin play.

The Glengarry final saw the two teams tied 1-1 as time ran down but then Ewen McLeod netted a goal to give Heart the tourney. Gordie MacDonald of Heart and Norman Laliberte of the Stars accounted for the other goals.

Both clubs along with Char-Lan will be competing this weekend in the Cornwall Soccer League opening tournament.

Cornelisson's firsts leads track team

Cecile Cornelissen won two firsts in long distance track events at the SD&G Track and Field Meet held Thursday at St. Lawrence High School in Cornwall. Her individual performance was a big contribution to Char-Lan High School's improved team performance from last year. The track team doubled its point total from 1979.

Cecile won the 1500 and 3000 meter races in the junior girls' category.

Christine Cattanach recorded the school's only other first in the junior girls' triple jump.

Jim Bentley led the boys' team with two seconds in the 800 and 1500 meter junior boys' events.

In order to qualify for the EOSSA track and field meet on Thursday in Brockville, competitors had to place in the top three of an event. Four other Char-Lan athletes achieved that placing and will join their teammates. These are: Midget Daniel Proulx, Midget Suzanne Aubin; John Scott and Kim Lapierre of the senior boys.

Have we got a job for you!

A RECRUITER will visit the Alexandria Human Resources Centre

May 26, 1980

from 10 a.m. to 12 noon

21-1c

ASK US ABOUT YOU THE CANADIAN ARMED FORCES

WANTED

SKILLED TRADESMEN

There is no shortage of jobs in the skilled trades. Obtain a marketable skill and your job worries can be forgotten.

Enroll today at St. Lawrence College, Cornwall Campus for one of the following courses:

Course	Seats Available
INDUSTRIAL MAINTENANCE MECHANIC	5
AUTOBODY REPAIR	18
DRAFTING	8
MACHINE SHOP	2
STATIONARY ENGINEERING	4
CARPENTRY	8
MOTOR VEHICLE MECHANIC	13
ELECTRONICS	5
WELDING FITTER	20

Pre-tests for the course of your choice are held at Wales Hall, St. Lawrence College at 8:15 p.m. on Tuesdays and 6:30 p.m. on Wednesdays.

Assume control of your future. Take advantage of this opportunity by contacting St. Lawrence College for more details:

Telephone 933-6080, Extension 322
Between the hours of 9:30 a.m. - Noon and 1:00 - 4:00 p.m.
Monday through Friday
You may qualify for Ontario Student Assistant Grants or Loans.

DO IT NOW

ST. LAWRENCE COLLEGE SAINT-LAURENT

Fishing Season is here!

MERCURY

New 14' Fibreglass Boat
New 9.8 h.p. Mercury Motor
SPECIAL $1595

New 12' Aluminum Boat
New 4.5 h.p. Mercury Motor
SPECIAL $1195

700 lb. Boat Trailer
$375

14' Fibreglass Canoes
$269

"See us for fishing tackle and equipment"

SHEPHERD MOTORS LTD.

Main St. N., Alexandria Tel. 525-1402

Wheel Alignment

and Suspension Check

$14.00

($16 with air-conditioning)

(Parts and installation extra)

MOTOMASTER front end parts...

Our steering and front end parts are guaranteed against material and manufacturing defects for 12,000 miles or 12 months, whichever occurs first.

We can obtain any steering part not stocked from our auto parts depots

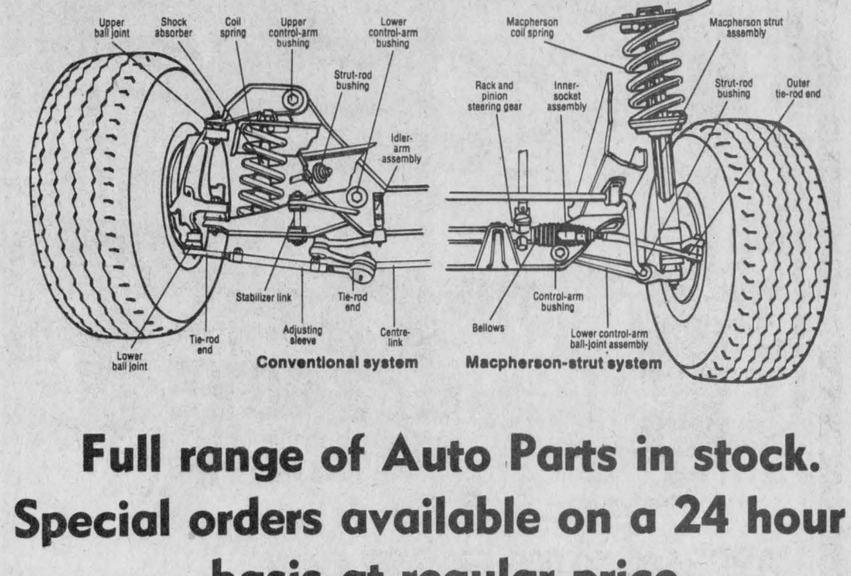

Full range of Auto Parts in stock.
Special orders available on a 24 hour basis at regular price.

CANADIAN TIRE

CANADIAN TIRE

421 Main St. Alexandria Tel.525-2383



MOTO-CROSS MAN—Mike Lalonde, 16, of R.R. 4, Alexandria has developed a keen interest in moto-cross racing and is faring well in competition. Last weekend Mike placed among the top finishers in his class at St. Croix. He stands beside his 125 c.c. bike dressed in his racing attire.

(Photo—Myles Gallant)

Rookie competes in St. Croix

Mike Lalonde, son of Marc and Marlene Lalonde from the Fourth Concession of Kenyon, is making his mark in one of the most demanding sports in the world—the moto-cross.

Mike has been straddling motorcycle seats since he could reach the pedals and his experience riding trail bikes is beginning to show in competition.

Last weekend Mike raced in St. Croix, Quebec, in the 125 cc junior category and placed fourth and 11th in two races, amongst 50 competitors. Next week the 16-year-old competitor travels to a rally in New York State.

Mike continues to compete throughout the summer on a set race schedule in Quebec, where points are accumulated based upon placement and these will decide the overall junior championship in the Fall.

A relative rookie in the sport, he has done extremely well placing third in several earlier races this season after having only entered two rallies last year. A first-place finish is just over the next hill this year and he hopes to have a crack at the overall junior championship by the end.

Bryson and Phillips place

Tom Bryson of Lancaster and Ron Phillips of Ottawa teamed up to take fourth place in the 23.6 mile canoe race in Pembroke on Sunday. This is one of the qualifying races for the national competition which will be held in Ottawa on August 3.

Ron replaced Maurice Sauve in the canoe for the weekend race after Maurice developed bursitis in his shoulder joint earlier in the week. There will be two more preliminary qualifying races in Port Perry and London before the nationals and Maurice may get back into competition by teaming up with Maurice Deguire.

Maurice Deguire and his brother, Richard, also competed in Pembroke on the weekend and took first place in the eight-mile Amateur I class.

Lynn Gallant and Beth Lancaster, the local woman's tandem, won the 33-mile women's race which improved their chances for a berth in the national competition.

Two other Glengarrians won honors as Bruno Major and his son, Aaron, from Williamstown, took second place in the 12-mile Amateur II class.

Maurice Sauve will begin canoe lessons this Saturday at 10 a.m. at the Island Park swimming area in Alexandria. The lessons will concentrate on basic techniques and canoe-water safety. Interested youths are instructed to bring their own canoe, paddles and life jackets.

Track and field team wins

Glengarry District High School track and field team reclaimed the SD&G team title on Thursday at St. Lawrence High School in Cornwall. They were challenged again by their perennial rivals, General Vanier Secondary School.

The prestigious school title was the third for Glengarry in the past five years while GVSS has won the team honor the other two years during this time span.

Glengarry's team point total was just enough to overcome GVSS and La Citadelle in the ten-school competition. Coach Jacqueline Fraser reports the victory was a great school effort as 60 athletes entered the competition, one of the largest teams in the meet.

In addition to the overall trophy the Gaels earned the distinction of having the Best Senior Girls' team and the Best Junior Boys' team.

Individual honors were bestowed upon two of the Gaels, Sylvie Chenier and Brenda Golden, for Best Individual Senior girls. Sylvie recorded a first in the long jump and two seconds in the 100-meter hurdles and triple jump. Brenda won firsts in the 100-meter event and high jump while placing third in the triple jump.

One outstanding performance of the day was by Rob Taylor from CCVS, grandson of Marjorie Shepherd, who set a high jump record for junior boys with a jump of 1.84 meters. Gaels' Alan MacLeod placed third in this event with a very respectable 1.71 meter jump.

Of the 60 athletes from Glengarry entered in the meet, 30 placed either first, second or third which guarantees a position in the EOSSA meet Thursday in Brockville. Athletes placing in the top four places at this meet will be eligible to compete at the Regional competition which will be held at Trenton on May 30. Top competitors there will go on to the All-Ontario meet in Toronto later in the month.

Good luck ESRG-GDHS Gaels!

Followed the Royals

Lloyd Kennedy of RR3 Alexandria and Michael Constant of Green Valley have been avid Royals' fans for years and their loyalty paid off for the second time within a decade when the Royals claimed their second Memorial Cup championship in Regina.

Along with 100 other supporters they trekked west to follow the Cornwall boys. On Monday morning following the championship game they were all hoarse. Their boisterous cheering heard on radio and television back home sounded like several thousand in number.

The fans' participation was so appreciated by the players that even in the emotional aftermath of the final game they saluted them.

Lloyd reflected on the Westerners attitude towards the Peterborough Petes. "The Royals played very well the first two games, flopped in the third but rebounded in the fourth game against Peterborough. It may have appeared bad but as Rick Laferriere, goaltender of the Petes, told me, 'I sure didn't let any in.' Rick, who was voted the top goaltender in the tournament also told Lloyd he would see him this summer when he comes down to visit his uncle Ranald McLeod and family.

Peterborough players being pelted with eggs and large containers of Coke was a pitiful sight, tells Lloyd. He went on to agree with the overall consensus that the Regina behavior was a poor reflection on the West.

Both described their entire trip as excellent. Beyond watching hockey games, Lloyd toured the countryside, including a trip to Wilcox, Sask. where Notre Dame College, home of the Canadian Midget hockey champions is located. Although not overly-impressed with the facilities there, he did remark upon the large arena on the campus. Lloyd also got to mingle with numerous hockey personalities such as Jimmy Fox, Paul Pageau and John Ferguson, who were staying at the same hotel.

Mike was in attendance at the banquet and felt really bad for the Petes when upon being piped into the banquet room they were greeted with boos. "The young players hung their heads in shame," tells Michael.

Neither Lloyd nor Michael have any regrets about their trip West and will without a doubt be back next year along with anywhere from 30-50 local folks cheering on the Royals for another season.

To meet

The annual meeting of the Alexandria Figure Skating Club will be held in the conference room of the Glengarry Sports Palace on Monday, May 26 at 7:30 p.m. Everyone welcome.

MISTY MEADOWS CAMPSITE
complete with all facilities
including showers and washrooms
6 Miles West of Alexandria
On Highway 43
Tel. 527-2568
20-tf

BINGO
GLENGARRY SPORTS PALACE
8:00 p.m.
Doors Open At 6:30 p.m.
Thursday, May 22
15 Regular Games
6 SPECIALS — 50-50
ONE WINNER TAKE ALL
Door Prizes—$25-$15-$10
JACKPOT $1,200
In 6 Numbers
Admission 50¢ per person

CO-OP
THE 2549 LINE SISALANA
10,000 FT.
26.95 PER BALE


THE 2549 LINE®
10,000 FT.
BALER TWINE
APPROX. 10,000 FT. PER BALE
AVERAGE TENSILE STRENGTH-300 LBS.
GROSS WEIGHT APPROX. 40 LBS.
542-401
UCO UNITED CO-OPERATIVES OF ONTARIO
Alexandria Tel.525-2523

GLENGARRY SPORTS PALACE
ICE RENTAL CONTRACTS
All People or Leagues wanting ice time for the 1980-81 season are to
apply in writing before June 6
Box 1360, Alexandria
Michel Depratto, Manager
21-2c

METRO ALEXANDRIA
Appointment

Gerard Seguin
THE FORDHAM BROS.
are pleased to announce that Gerard Seguin has recently joined our Alexandria store as Meat Manager.
Mr. Seguin adds his extensive experience in meat management and merchandising to our store.
"You can rely on METRO"
21-1c

ASSOCIATION POUR LA PRESERVATION DU BILINGUISME DANS LE GLENGARRY
APBG
ASSOCIATION FOR THE PRESERVATION OF BILINGUALISM IN GLENGARRY

Enoncé de philosophie:

L'APBG se compose d'un groupe de parents et de contribuables soucieux, du comté de Glengarry.
Sa raison d'être vise à la sauvegarde de l'aspect BILINGUE de la culture dans le Glengarry.
L'Association est de l'avis qu'il est possible de vivre dans une atmosphère d'entente mutuelle ou il existe un climat social et culturel BILINGUE.
Les enfants qui fréquentent actuellement les écoles sont les citoyens de demain et donc auront à être les chefs de file dans le monde du commerce, dans la vie scolaire, municipale et spirituelle de la communauté.
Il est donc d'une importance primordiale, qu'en milieu scolaire, un bilinguisme enrichi soit mis à la portée de tous, tant chez les Francophones que chez les Anglophones.
Puisque des amitiés de longue date ont leur début au cours de la jeunesse d'un individu, i.e. à l'école, il est le souhait de l'APBG que ce genre de bonne camaraderie et d'amis d'enfance, soit encouragé parmi les élèves d'expression française et ceux d'expression anglaise, afin de maintenir, dans le comté de Glengarry, cette ambiance historique de bonne entente entre les deux groupes.

A statement of philosophy:

The APBG consists of a group of concerned citizens and ratepayers of Glengarry.

The purpose of the association is to help preserve the bilingual character of Glengarry's culture which is an historical fact.

The association expresses its faith in the community that it is able to live in a bilingual, cultural and social environment in peaceful co-operation and joyful contentment.

The children in school today are the citizens of tomorrow and will carry the burden of leading the community in public affairs, business life and spiritual matters. It is, therefore, important that at the educational level, every opportunity is provided to let bilingualism flourish among Francophone and Anglophone students.

Lifelong friendships are formed at an early age and it is the sincere desire of the APBG to ensure that such friendships among the students of both linguistic groups be encouraged at the school level, so that Glengarry may maintain its historical character of free-flowing bilingualism.

Découper et Poster — Tear and Mail

TO/A APBG, P.O. Box/C.P. 899, Alexandria, Ontario K0C 1A0

OUI, l'énoncé ci-dessus exprime mes sentiments et mes idées. Veuillez m'inscrire comme membre de l'APBG.

YES, the above statement expresses my personal feelings and point of view. Register me as a member of the APBG.

NAME/NOM .....
ADDRESS/ADRESSE .....
POSTAL CODE/CODE POSTAL .....

Check/Cocher: ☐ I include cheque/money order
Ci-inclus, cheque/mandant de poste

☐ $5.00 Adult/Adulte ☐ $2.00 Student/Etudiant ☐ $ Donation/Don

L'APBG est une organisation a but non-lucratif, administrée par des volontaires et entierement financée par ses membres.

The APBG is a non-profit organization supported by unpaid volunteers and is financed only by its members.

Please sign here: _____
S.V.P. apposer votre signature
21-1c

Clergy Comments from Glengarry Christian Council



Think not of ourselves

by Shirley Ann Braman, B.A., M. Div.

By the time this paper is printed the referendum will have been decided. Although the majority of us will have had no say in the vote, still it concerns us very much. By our living so close to Quebec and by the many friends and interests we share with that province, we have been involved at least emotionally in this decision. Many of us who share an interest in the question being decided, find that we can not help but have an opinion on the issue which is often a position full of emotional connotations.

Beside all the questions of constitution and politics, I believe what we fear most and feel strongest about, is what it is doing to us as people. Even those of us who are not directly involved in Quebec have seen from newspapers and T.V. that this deciding and choosing of sides has divided, not just political parties and businesses, but also has placed brother against brother within the same family. Many words have been said during this campaign, which were calculated to humiliate and to hurt others because they held differing viewpoints.

As Christians, we search for answers, for when we look at this situation, we weep. We weep in the same way we wept as little children when our parents sometimes fought. There probably were good reasons for their occasional arguments, but all we were sure of, was that it hurt. Jesus came to reconcile the world to God. He came to a world in turmoil to bring peace, to a world of people divided into races and tribes to make all humanity one, one in him.

Renewed constitutions, sovereignty-association, these cures will not solve our bickerings. They are only symptoms of our real illness, an illness of the heart and of the soul. We are a selfish, sinful and spoiled people. We care more for winning an argument, than for each others welfare. We care more for being right, than for doing what is right.

We have no unity, but in God. If we forget this we delude ourselves. Only in God will we find a unity which will last. I am not talking about heaven, but of now. If we cannot put our faith in God now, there will be no heaven, at least not for us. Choosing God means dying to ourselves, to be born in him. It means putting aside our precious human traditions, for a life in faith, for a life which calls us beyond ourselves to the other. The other which is our neighbor, and the other which is God.

Wastes cause worries

The possibility that radioactive wastes from the Chalk River nuclear plant may be transported over the Seaway International Bridge in Cornwall in the near future has caused protest and concern by some local people.

Indians of the Akwesasne Mohawk Nation in NY state, directly across from Cornwall, are protesting the switch in route from the Ogdensburg-Prescott International bridge to Cornwall.

Cornwall Council officials are also voicing concern about the decision by U.S. authorities to re-route the radioactive fuel through their city.

The international bridge at Cornwall is the only direct route left to get the waste from Chalk River to a reprocessing plant in South Carolina, according to an Ottawa report, now that there is a June 15 ban on the Ogdensburg route.

The Mohawk Indians say they will not tolerate the passage of nuclear waste through their territory.

Spokesperson Mrs. Ninnkenwenna pointed out in a memorandum that, "The pollution levels affecting our people's lives are at an already intolerable state, and the presence of nuclear materials will contribute further to the demise of our lands, waters, air, animals and people."

The memorandum, signed by the Mohawk Council of Chiefs, states that, "We will not allow the passage of any such materials to occur, and we are prepared to take whatever action necessary to prevent passage."

City officials expressed surprise at hearing reports of the possible re-routing, and feel they are dealing with something that has not come up before.

Commissioner of Development Gerry Walsh said the whole thing is a "highly emotional thing," and added that the city has not taken a stand on this in the past.

Council was reassured by Walsh that the safety measures involved in transporting nuclear waste are stringent, with safety containers being subjected to a series of rigorous tests.

He also emphasized to council that the Cornwall route is only being considered.

Cuggy couple mark golden

Don and May Cuggy of St. Raphael's recently marked their 50th wedding anniversary. The couple who spent most of their married life in Ottawa retired a few years ago to their home on Frog Hollow Sideroad north of St. Raphael's. They live in the original family home which was deeded in 1790 to Lieutenant Alexander MacDonald, making it a fifth generation homestead. They have used it as a summer home since 1956 but have lived here permanently since 1974.

They were married on April 21, 1931 in St. Agnes Church, Montreal and are the parents of seven children: Roy, Frank, Dawn, Mrs. Andre Perron; Russell, Sheila and Ronald of Ottawa and Alana, Mrs. Leo Valade of Montreal. Ther are 11 grandchildren.

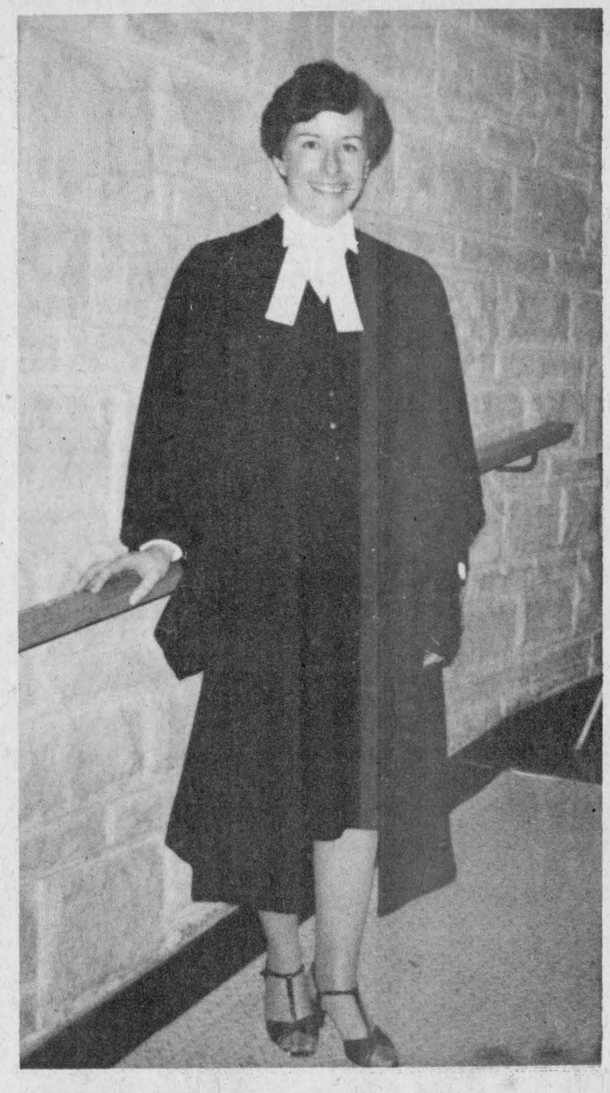

CALLED TO BAR—Lynne Christine Leitch was called to the Bar in a ceremony at Elborn College, University of Western Ontario, London, April 14, 1980. Lynne is a daughter of Mr. and Mrs. G. Howard Perry, former Glengarrians, now residing in London.

Res. 933-7428 Bus. 932-8388

R. Filion Jewellers

Diamonds, Watches, Watch Repairs
Gifts, Trophies, Engraving

604 Montreal Road Cornwall, Ont.

29-tf

TOWNSHIP OF LANCASTER

MUNICIPAL DRAINAGE TENDER CALL CONTRACT NO. 2836

SEALED TENDERS, clearly marked as to contents, will be received by the Township Clerk up to 4:00 p.m., local time

Wednesday, June 4, 1980

for the construction of the Leclair Municipal Drainage Works.

APPROXIMATE QUANTITIES
Major Items Only

Earth Excavation and Spreading	39,000 cu. yds.
Earth Excavation and Disposal	4,000 cu. yds.
Hardpan Excavation and Disposal	500 cu. yds.
Clearing	Lump Sum
Spoil Pile Disposal	Lump Sum
New Fence	40 Rods
Culverts (Various Sizes)	500 L.F.
Slope Seeding	70,500 sq. yds.

Tenders must be submitted on the forms provided and must be accompanied by a Certified Tender Deposit Cheque made payable to the Treasurer, Corporation of the Township of Lancaster.

Plans, specifications and tendering documents may be obtained at the Municipal Office of the Township of Lancaster or at the office of the Consulting Engineer.

Lowest or any tender not necessarily accepted.

Tenders subject to O.M.B. approval.

A.J. Graham Engineering Consultants Limited
Box 917, R.R. 5
Ottawa, Ont.
K1G 3N3

Township of Lancaster
Mr. M.J. Samson
Clerk-Treasurer
North Lancaster, Ont.
K0C 1Z0

21-1c

GREEN VALLEY Swimming Pools Ltd.

Prefab Swimming Pools
In and Above Ground
Hwy. 34, Green Valley, Ont.
Tel. (613) 525-3743
Sales and Service *Andre Lalonde, Pres.*



- MIXED PARTIES
- WEDDINGS
- RECEPTIONS

Gerry
Disc Jockey

ALEXANDRIA, ONTARIO
(613) 525-1033 20-2p

NOTICE

Glengarry Planning Board

The Public is invited to attend a

PUBLIC MEETING

in the

Court Room, P.U.C. Building
Alexandria, Ontario

Monday, May 26, 1980
at 7:30 p.m.

To consider Amendment No. 15-80 to the Glengarry Planning Area Official Plan. The purpose of this amendment is to re-designate the area shown on Schedule 'D-l' from 'Rural' to 'Tourist Commercial'. The land which is subject to this amendment consists of the west half of lot 2, Concession 1, between County Road 17 and Highway 401 in Lancaster Township.

Also

To consider amendment No. 16-80 to the Glengarry Planning Area Official Plan. The purpose of the amendment is to re-designate certain lands in the Village of Maxville and the Township of Kenyon as shown on Schedule 'C'. The land affected by this amendment is located in the north east part of the Village of Maxville and in part of lots 7 and 8, Concession 17, Kenyon Township.

A copy of Amendments 15 & 16-80 may be viewed in the Offices of the Town of Alexandria, 90 Main St. S., Alexandria, Ontario during regular office hours - 9:00 a.m. to 4:00 p.m.

Leo Poirier, Sec. Treas.,
P.O. Box 700,
Alexandria, Ontario.
525-1110

21-1c

News From Laggan Area

Mrs. Alex MacCuaig
525-3317

Mrs. Arthur Franklin and Mrs. Archie MacRae visited with Mr. and Mrs. Doug MacLean and family, Athens, weekend of May 10 and on Saturday attended the marriage of their nephew, Peter Evans and Leigh Manson, Smiths Falls.

Mr. and Mrs. John Hubman, Kitchener, were with Annabell MacMaster for the holiday weekend.

Mrs. Norma Tenger and Sandra, North Bay, visited on a recent weekend with Paul Tenger and Mr. and Mrs. M. MacDonald.

Mrs. Tena MacLeod, Ville St. Pierre, spent last week with her brother, Norman and Mrs. Stewart.

Mr. and Mrs. Everett Nixon accompanied Mr. and Mrs. Royce Nixon of Maxville to Fredricton, NB on the weekend and attended the marriage of their niece, Janet Estabrooks and Robert Stevens.

Mr. and Mrs. Henry Harms and family of Hamilton spent the weekend with her parents, Mr. and Mrs. Arthur Franklin.

Gail Campbell and Beth MacMaster of Ottawa and Phyllis MacMaster of Newmarket visited at their parental homes during the weekend.

K. of C. 300 CLUB

WINNERS
$10.00 each to:

110—Mary Masson
112—Robert Lemieux
258—Blanche and Lucien Leroux
30—Gerard Seguin
120—Jean Clement
163—Gil and Claude Sauve
182—Luc Joannette
14—Lucien and Alida
193—Rolland and Yvonne
158—R.A. Lalonde, Apple Hill

It's Garden Time!

All types of vegetable and flower plants for sale

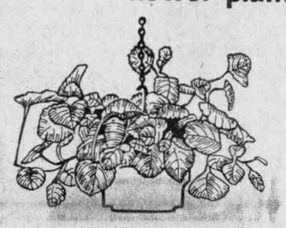

Also Geraniums and Hanging Baskets at

De Angelis Greenhouse

1st Kenyon ¼ mile from Highway 34

Tel. 525-1720

20-4c Open all day 7 days a week

AN INVITATION FOR ALL WOMEN TO ATTEND A

FREE Breast Self-Examination Clinic

Glengarry Memorial Hospital
Alexandria, Ontario

Friday, May 23
2—5 p.m. & 7—9 p.m.



OPEN TO ALL WOMEN IN GLENGARRY COUNTY

Teaching Procedure Conducted by Local Nurses in Private Cubicles

For further information telephone

Alexandria .. 525-1487
Bainsville ... 347-3151
Maxville 527-2445

SPONSORED BY THE CANADIAN CANCER SOCIETY 21-1c

CO-OP

CHAINSAW CLEARANCE



SUPER SAVINGS ON SELECTED REMINGTON MODELS

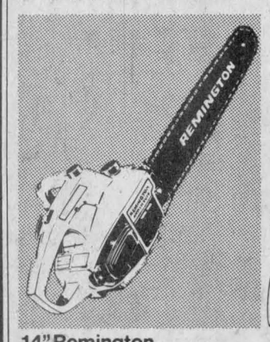

14" Remington Super Yard Master 129.95 Ea.

1.9 cu. in. engine automatic oiler. Easy to handle, anti-vibration system. Cutting capacity approx. 32 cm. 597-102

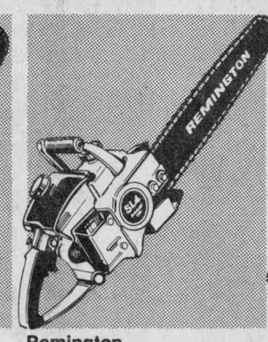

Remington SL4A 17" Chain Saw 279.95 Ea.

Tough saw for farm use features large 3.6 cu. in. engine. Automatic oiler, preset trigger latch, welded nose bar. 40 cm capacity. 597-100

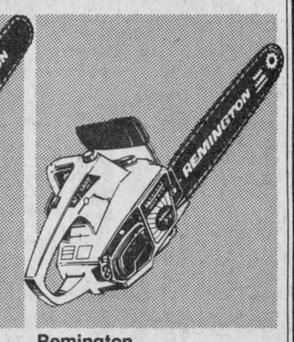

Remington MM300 14" Gas Saw 149.95 Ea.

1.9 cubic inch engine plus value features like: automatic oiling, sprocket nose cutting bar and anti-vibration system. Safety brake. 597-103

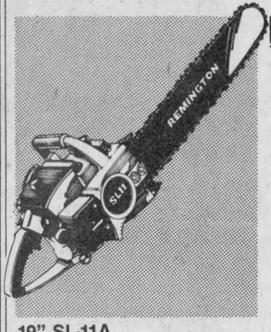

19" SL-11A Remington Chain Saw 275.95 Ea.

Features powerful 4.0 cu. in. engine, automatic oiler and compression release. Extra-strong welded nose bar. Convenient fingertip controls. Rubber grip absorbs shock. Low-tone muffler. Cutting capacity approx. 38" 597-101

BUY NOW WHILE QUANTITIES LAST

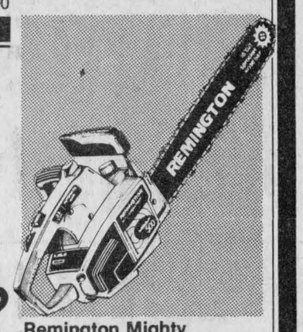

Remington Mighty Mite 500 16" Chain Saw 159.95 Ea.

Features auto. oiling, anti-vibration system. Cuts trees up to 32". Reversible guide bar for longer life. Chain brake. High quality carbon steel chain with chromed cutters. 597-104

UCO UNITED CO-OPERATIVES OF ONTARIO

CHARGEX WHERE AVAILABLE

Alexandria Tel.525-2523

FINANCING AVAILABLE THROUGH

FLAC Committee has aims and objectives

1. Types of schools necessary in Stormont, Dundas and Glengarry in order to satisfy the needs of students who wish to study in the French-language.

A. Cornwall

L'Ecole secondaire La Citadelle must continue to offer a complete range of courses to all students according to their intellectual abilities. The programs must be particularly demanding with respect to the French-language, especially for the students who are seriously considering a post-secondary education.

For those students who are joining the working world, and those who intend to learn a trade, it is imperative that they are able to speak English properly in order to succeed in the fields that they will be choosing.

The Admissions Committee must review the list of pupils registered each year, and in certain cases, meet with the parents in order to ensure that the students understand and accept the philosophy of Ecole secondaire La Citadelle, if they are to register. The conditions of admission must appear on the course selection sheet. This constitutes a type of contract signed by the parents and the students, to the effect that they understand and promise to promote the rules and the philosophy of the school.

The French-language school must be well equipped to satisfy the needs of the students who are planning to learn a trade and of those who wish to further their studies in the commercial field. It is therefore necessary to have the most recent materials and educational aids such as the required technical equipment, computers, typewriters, etc.

The superintendent and the school principal must make sure, not only that the teachers have high professional qualifications in their field of instruction, but also that they possess the necessary convictions to promote the philosophy of the French-language school. We must ensure for our students a logical interface and continuum with all colleges of applied arts and technology, as well as with all postsecondary institutions.

B. Alexandria

It would be ideal for the Alexandria region if a French-language school could be established with the same exigencies as those advocated for Ecole secondaire La Citadelle. The aims and objectives established for Ecole secondaire La Citadelle apply almost entirely to the structure advocated for Ecole secondaire regionale Glengarry.

The students must acquire a good command of the French-language and be able to speak and write English fluently. The school must be well equipped to satisfy the needs of all students—those who want to learn a trade, pursue a career in the commercial field, those who wish to go on to university or in other fields of postsecondary education.

The teachers must have high professional qualifications and possess the convictions needed to promote the philosophy of the French-language school.

If this is not possible or entirely desirable at the moment, we must at least insist upon a completely parallel structure with distinct departments including English, Health and Physical Education, guidance, secretariat, student council, teaching personnel, etc., such as advocated in the Minister's policy statement of October 1979.

A separate September 30 statistical report which must be submitted to the Minister of Education must be prepared for the Glengarry French-language School.

C. Others

A Review Committee will evaluate the programs offered in French at St. Lawrence High School, General Vanier Secondary School, Tagwi and Char-Lan, in order to identify the school clientele and its needs. This Committee will also study programs and recommend necessary revisions.

The members of this Committee will include: the superintendent in charge of French language instruction; one or several education officers from the regional office of the Ministry of Education; the curriculum co-ordinator; one teacher from the respective schools.

II. The School Clientele

It goes without saying that, for Ecole secondaire La Citadelle, the principal, the vice-principal and the department heads encourage all the students who attend the French-language separate schools to register there with the provision that these pupils are willing to accept the rules and philosophy of the School.

With the establishment of immersion programs; programs which are 50% in French, 50% in English; adapted programs and regular programs, there will exist a variance in knowledge and convictions on the part of pupils who may eventually attend a French-language secondary school.

The Admissions Committee must, at this moment, play an acitve role in each of the schools where courses are offered in French, in order to ensure that the objectives of the French Language Advisory Committee are respected.

It is also important to ensure continuity of programs, especially at the intermediate level between elementary and secondary schools. During professional activity days there will have to be common activities in order to review and revise programs, to ensure logical continuity and to see that the curriculum guidelines established by the Ministry of Education are met.

III. Expectations from our Graduates

One of the most important aims, for our schools where there is French-language instruction, and especially for our French-language school (s), is to ensure that our students acquire a good command of the French-language and that they are also able to communicate efficiently (verbally and in writing) in English. We must also attempt to achieve the same thing for students in the general, modified and basic programs. However, it is obvious that the expectations for these students will be different than for those students who obtain their secondary school diploma and intend to go on to university.

We must encourage our future leaders, our elite of tomorrow to pursue their university or college education in French. We must also guide all those who wish to learn a trade or to enter the world of work, as best we can and make the necessary resources available to them. The colleges of applied arts and technology and, more particularly, the administrators of St. Lawrence College are anxious to meet with the administrators of our educational system and to set up committees in order to establish the necessary courses for our graduates.

Close ties must also exist with the University of Ottawa, and unless significant changes are brought about at the Cornwall Campus, we should encourage our students to enroll at the University of Ottawa Campus in Ottawa.

It is the responsibility of the administration and of the department heads to revise and prepare courses of study which will enable our students to achieve the aims previously mentioned. We must obviously rely on the assistance of every teacher, to convey not only the knowledge, but also the culture and beliefs of the French Canadians and of the Franco-Ontariens.

IV. Additional Grants

We must, first of all draw our guidance from the Ministry's Planning Guide and instructions concerning the use of special grants for French-language education.

Using the Ministry guidelines as a basis, the FLAC must make the necessary preparations in order to submit appropriate recommendations to the Board of Education concerning the use of these grants.

During the preparation of these recommendations, the teaching personnel and the different departments may submit suggestions but, as stipulated in Ontario legislation, it is up to the Committee to establish the priorities and to submit the recommendations, as it sees fit, to the Ministry of Education.

It certainly seems possible, following discussions and meetings with the leaders of the francophone community, and educators, to agree upon the most important priorities.

V. Transfers of Teachers

The Ministry of Education regulations are fairly specific on this matter.

It is the responsibility of the Supertintendent to judge the linguistic ability of the teachers. Be that as it may, the support of the French Language Advisory Committee will always be essential and required.

The policies of our Board stipulate that the French Language Advisory Committee must approve, each year, the list of teachers who will be working within the programs offered in French. The names of new teachers assigned to work in French will continue to be submitted to the French Language Advisory Committee, as is presently the case, before they are presented to the Board for approval.

Because school enrolment is expected to continue to decline over the next few years, it will become necessary to work closely with our school principals and the leaders of our professional associations in order to ensure that criteria are in conformity with the French Language Advisory Committee's philosophy and that they are being respected.

The French Language Advisory Committee will ratify the hiring and the transfer of teachers within the system.

VI. Meetings and planning with principals and teaching staff

Meetings, from time to time, with the administration and perhaps with department heads may be beneficial but it would seem better to meet the French-language educators in a less formal way than has been done in the past.

Professional activity days provide a good opportunity for the members of the French Language Advisory Committee to go to the schools, or even to where the activities are being held in order to find out directly what our teachers intend to accomplish in our schools. This format allows for an easier, more informal dialogue and allows for, among other things, a better formulation of suggestions and comments.

It is certainly important to be able to know one another, to be able to speak to one another and to plan together in order to satisfy the cultural and educational needs of our population.

VII. Cultural Activities, Educational Trips, Animation

Animation is certainly an important priority, as long as it aims to promote the French-language and culture in our schools. As a matter of fact, it is for this reason that we receive grants.

Pastoral animation is most certainly desirable as long as it is being done by a person wishing to promote the French-language and culture. The pastoral animators, like the others, must be chosen according to all the mentioned criteria. The pastoral animator is a very precious complement in our French-language schools, for activities inside as well as outside the school.

As for educational trips and exchanges, we must continue to plan and organize them according to the following order:

i) The francophone presence must first of all be reflected on the local level. We must organize visits to historical sites, industries, government buildings in our locality and insist upon services in the French-language. It is desirable, for example, that many classes visit the St. Lawrence Valley Power Dam, at different times and insist upon getting a guide who is able to communicate efficiently in French.

ii) We must aim at organizing sports activities such as soccer, basketball, volleyball, etc. with teams whose players are able and willing to participate in French. Games, series and even leagues may be set up with other French-language schools in Eastern Ontario secondary schools from Casselman, Embrun, Orleans, Vanier, Ottawa and even with schools from the province of Quebec, Valleyfield, and other bordering communities.

iii) We must also try to organize sports activities which will include pupils who study in French at the intermediate level. This is an excellent way to create and cement the ties which should exist between the French-language secondary school and the intermediate school.

iv) As for educational outings and trips to more distant places, we must first of all make sure that these are French-language communities and/or milieus. There are also some advantages to having the students pay up to half of the costs incurred during these activities.

The French Language Advisory Committee will recognize the merit of educators and of volunteers who participate in cultural activities, educational trips and other extra-curricular activities. All of those people who contribute in a special way, to the promotion of the French-language and culture within our French-language programs will receive a congratulatory letter or a plaque, which will be presented at a meeting or on a special occasion.

VIII. Curriculum

Where curriculum development is concerned, the educators of our Board must work more closely with the educators of other Ontario school boards.

The "Centre franco-ontarien de ressources pedagogiques" also publishes the works of most school boards in Ontario.

More efforts will have to be directed towards the implementation of these programs, the creation of necessary committees and the establishment of a structure parallel to the one which exists for the English-language curriculum.

More time will have to be allotted to a co-ordinator who will be working with the superintendent in charge of French-language programs.

Members of the French Language Advisory Committee (FLAC) are: three trustees on the SD&G County Board of Education who have been appointed by the Board: Lucien Chenier of Alexandria, Gerald Desjardins of Martintown and Albert Morin of Cornwall. Mr. Morin was appointed chairman of the FLAC members.

Others are elected at large as follows: Mrs. Cecile Beauchemin-Lalonde, Andre Landry, Tony Oliver and Edouard Struthers all of Cornwall; Alphonse Lafrance of Crysler and Denis Vaillancourt of Alexandria.

G & G
Charcoal Pit Diner
Alexandria, Ontario
Free Delivery over $5 in town
Tel. 525-1812
For your amusement:
Alexandria Billiard and Coffee Shop Ltd.
20-tf

FM STEREO CFLG 104.5
SHOP ALEXANDRIA AND WIN A TRIP FOR TWO VIA CP Air TO THE CANADIAN ROCKIES

ITINERARY:
Day 1—Jet to Calgary. One night in Calgary.
Day 2—Tour of Calgary, then on to Banff for two nights
Day 3—Banff Tour
Day 4—Banff to Vancouver on VIA Rail. One night on train
Day 5—Vancouver two nights
Day 6—Vancouver City tour
Day 7—Vancouver/Victoria via coach and ferry. Two nights Victoria
Day 8—Victoria City Tour and Tour of Butchart Gardens
Day 9—Fly Home

You will receive a free entry coupon with every purchase made at participating merchants listed below. Main Draw June 27, 1980.

PARTICIPATING MERCHANTS:
BARBARA'S STORE
THE BOOTIQUE
CANADIAN TIRE STORE
GLENGARRY FLOWERS
GLENGARRY MOTOR SALES LTD.
GLENGARRY PHARMACY (ALEXANDRIA)
GLENGARRY PHARMACY (LANCASTER)
THE HUB OF GLENGARRY RESTAURANT
I.G.A.
LALONDE LADIES' WEAR & FURNITURE
MARCEL T.V.-FURNITURE LTD.
MISTER MANN MEN'S WEAR

CONTEST RULES:
1) No immediate families of participating merchants—C.P. Air, or CFLG-FM are eligible to win.
2) Entries must be deposited at one of the above stores.
3) 20 entries are selected each week (total of 160) and are eligible for the Grand Prize drawn on June 27, 1980 at the Hub Restaurant.
4) Prize must be accepted as stated and subject to availability.
5) Prize cannot be redeemed for cash.
6) Winner must answer a skill testing question. 19-8c

Get Your Entry Coupon Today

Guaranteed 5-year Investment
11¾%
We can also pay interest monthly on amounts of $5,000 or more at 11½%
No fee of any kind charged
(Member: Canada Deposit Insurance)
First City Trust Company
LOCAL AGENT:
RAYMOND ROCHON
132 Main St. S. Alexandria, Ont.
Tel. 525-2047
19-tf

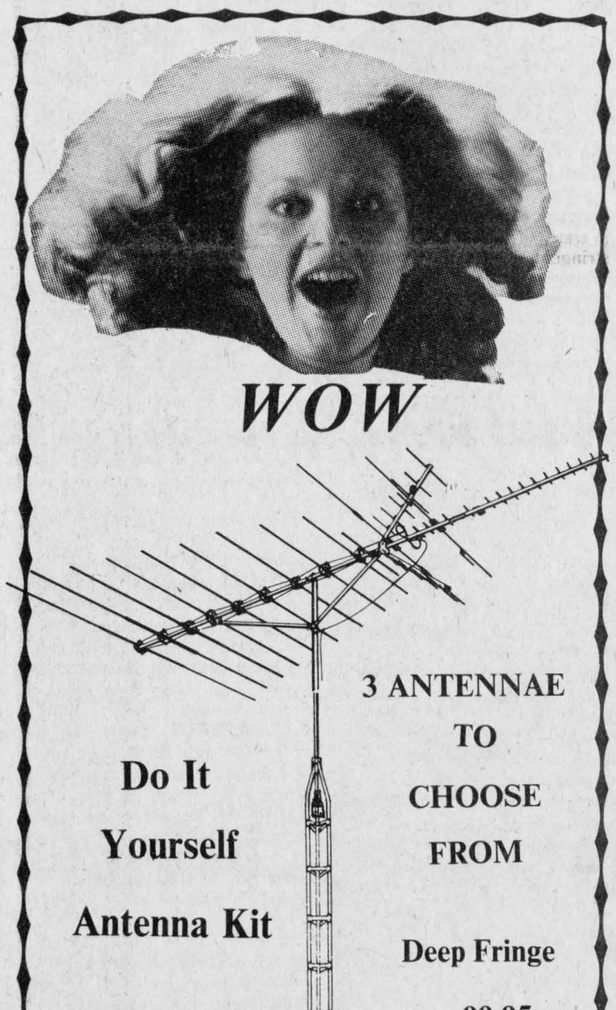
WOW
Do It Yourself Antenna Kit
36' Tower Complete
Mast, Bracket, Base Plate and Stud
$129.95
3 ANTENNAE TO CHOOSE FROM
Deep Fringe 99.95
Fringe 87.50
Near Fringe 74.95
Automatic Rotor 79.95
Let us help you improve your reception!
ELGIN TV CLINIC LTD.
15 Elgin St. W., Alexandria Tel. 525-1204
Hours: Monday closed all day, Tues., Wed., 9—6
Thurs., Fri., 9—9 and Saturday 9—5
21-2c

Bumstead's Sanitary Services Ltd.
Cornwall, Ontario
Pumping services,
holding tanks, septic tanks,
barn pits, sludge pits
Industrial pumping-
chemicals, car washes, installing septic tanks
7 Tank Trucks To Serve You
932-0481 after hours 932-1546
17-tf

MICHEL MENARD D.D.
DENTURIST
50 Ste. Catherine, St. Polycarpe
Complete or Partial Plates
Immediate Appointments
And Dental Repair
For Appointments
Tel. 1-514-265-3332
21-13c

broilmaster
Outdoor Gas Grill

Come See The Best
We make sure everything is right. You start off with a full cylinder. We don't just hand you a box. We deliver and put it all together for you.
others as low as $139
Bring in this coupon and we will give you a free rotisserie valued at $30 with purchase of any gas grill except model L-880.
Superior Propane Ltd.
South Branch Rd. 18-5c Tel. 933-0224

Alexander CPTA protests changes

At the final meeting, for this year, of the Alexander School CPTA on Tuesday, May 13 Father Donald B. McDougald was in attendance as was Bernard Warner, superintendent for the English section.

In response to the CPTA letter to the board, requesting that the kindergarten program not be cut from a full day to a half day, the board explained, by return letter, that the financial aspect was the main reason for this measure. In short, in order to retain the full day kindergarten program it would be necessary to raise the tax rate by thirteen mills.

New officers for the upcoming year are as follows: President Lorna Picher; Vice-President David McPherson; Treasurer Ursula Maclaren; Public Relations Officer Kathleen Lowe.

A secretary and a program director have yet to be named.

After a lengthy and heated discussion it was moved unanimously that a letter be sent to the school board regarding changes proposed for Alexandria schools.

The CPTA believes that all school buildings and land belong to all separate school supporters, not to any one linguistic group. The proximity to the churches must be maintained in order to preserve a Catholic education.

A motion was put to the floor and passed that the present executive have the power to call a ratepayers' meeting, if necessary, sometime during the summer months when the CPTA is inactive.

A report was given by Joe O'Neill on the excellent efforts of the ACP (Association of Catholic Parents).



GRADUATE — Cynthia Ann (Cindy) Ley, daughter of Eric and Amy C. Ley of Richmond Road, Summerstown, recently graduated from University of Guelph with a Bachelor of Arts degree, majoring in Psychology. Cindy is at present working in Smiths Falls with the Rideau Regional Centre for Retarded People.

Contract awarded

The awarding of a contract for an Alexandria ambulance service was announced last week by Health Minister Dennis Timbrell. Of the two bids received, the successful bidder, Gaetan Ravary of Alexandria, has been awarded the licence to operate the ambulance service and is expected to commence operations by the first of June.

With five years of management experience and a total of 12 years ambulance experience in the Alexandria area, Mr. Ravary will continue the service to residents of the area. The service will operate out of the Glengarry Memorial Hospital in space being rented from the hospital.

Present ambulance service for the area had previously been operated by the Glengarry Memorial. Since May 1, the Ministry of Health has operated the ambulance service from its Cornwall office.



GAROLOU DRAWS BIG CROWD—Garolou performed at ESRG/GDHS Monday night for a large and appreciative audience. The band, which plays a mixture of blues, rock and adapted traditional folk music, features two Glengarry natives **in its 5-man band. Marc and Michel Lalonde hail from Glen** Robertson and are sons of Mrs. Marguerite Lalonde and the late Raymond Lalonde. Hopefully they'll visit Glengarry more often! (Staff Photo—A. McRae)

Two groups receive funds

The Honorable Ed Lumley, member of parliament for Stormont-Dundas and minister of State for Trade, has announced that two local organizations have been awarded funds under the Summer Youth Employment Program in co-operation with the Secretary of State Department.

The Women for the Survival of Agriculture which originated in Dundas County will receive $35,844 creating 14 summer jobs while the ACFO Regionale of Stormont-Dundas have been awarded $34,324 in funds resulting in 16 summer jobs.

These two projects are the first to be announced under the Summer Youth Employment Program which is designed to provide seasonal employment for students during the summer months. It is anticipated that voluntary and non-profit organizations to the Young Canada works program plus other departments involved in the Summer Youth Employment Program will be announced very shortly.

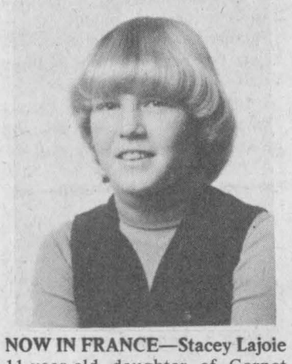

NOW IN FRANCE—Stacey Lajoie 11-year-old daughter of Garnet and Jean (MacLeod) Lajoie of Varennes is currently in France on a student exchange program, with other members of her class at school. Stacey's father is a native of Green Valley while her mother is from Lancaster.

Women for the Survival of Agriculture is an organization concerned with the status of rural women. Its objective is to ensure that the basic social and economic rights of rural women are recognized and accepted in the law and in society.

In order to achieve this end, the group is in the process of organizing the very first national conference of farm women. The success of this conference depends on the preparation of background material on the status of rural women and their summer employment project will be responsible for researching and preparing the necessary information for the conference participants.

The supervision of the project will be handled by the executive of the organization in co-operation with field workers from the Department of the Secretary of State. Organizers feel that the project will provide an excellent opportunity for 14 summer students to develop their skills in research, inter-personal communications, correspondence and report writing.

The co-ordination of the activities of all Francophone groups in the Cornwall area in order to ensure complete fulfillment of their respective goals is the main objective of the project undertaken by ACFO Regionale Stormont-Dundas. It is hoped that through greater participation and interest among Francophones will then exist better understanding between the various organizations.

In order to attain such an objective, the project will involve cultural, recreational and social activities, research into the history of Francophones in Ontario, the development of one's pride in being a Francophone, and developing this pride into the activities of children.

The summer students working with this project will be involved with the aspects of working as a team, learning proper program planning, various research methods, working with the public as well as some administrative work.

Commenting on the announcement, Mr. Lumley noted that "both sponsoring organizations are to be complimented for their initiative in applying under this job creation program which will result in meaningful employment for students this summer.

"The proposed project objectives are most worthwhile and will provide a valuable experience for those students who will be involved. Furthermore, the results of their efforts will be of considerable assistance to the respective organizations as they plan for the future."



Pictured above are some of the MacCulloch Dancers, as seen at the National Arts Centre. They will be featured in several 'Dancers Revues' to be held throughout Glengarry, Stormont and Prescott. Vankleek Hill May 27, Avonmore May 29, Martintown June 1, Alexandria June 4, Maxville June 9. All shows will commence at 8 p.m. 21-1c **ADVT.**

GDHS Newsline

by Sandra Chernecki

INDY 500

During the week of May 5-9, the Phys. Ed. Dept. and the Athletic Association held the first annual "Indy 500." At noon, teams of four members raced around an obstacle course on tricycles in pairs. As it turned out, the team of Allan MacLeod, Wally Hope, Irvine Simpson and Grant Crack took the title of "1980 Indy 500 Champs."

NO SWEAT

As every spring approaches, the runners and joggers of GDHS prepare for the annual "No Sweat" competition. Teams composed of students, as well as staff members, compete against each other to see who can run the most miles around the school track. "No Sweat" is coming soon!

ATHLETIC BANQUET

The Athletic Association plans to have its annual banquet on June 3 at 7 p.m. in the school cafetorium. Awards will be presented to students displaying their athletic abilities and a guest speaker (yet to be scheduled) will deliver a speech.

GRADS PHOTOS

May 29 and 30, professional photographers will be at the school to take graduation pictures of anyone graduating this year. A set of six poses will be taken with or without graduation gowns and this sitting will cost nothing. The six poses will then be mailed to each student and each will decide to choose a particular photo package or none at all. So grads are reminded to see a member of the graduating committee on students' council executive to make an appointment appropriate for him or her. The grad committee will specify a particular date when students can make their appointments.

Gauthier Carpentry
has now opened at a new location
R.R. 1, Green Valley
"No Job is Too Small"
Aluminum and Wooden
Windows and Doors
Patio and Garage Doors
Sundecks, etc.
YVON GAUTHIER
Tel. 525-2380 21-2c



Everything for the Horseman at
THE HORSEMAN SHOP
WE HAVE GONE WESTERN!
Along with our regular lines of English Tack and Riding Apparel,
we have now added a Western Department
Located 6 miles east of Eamers Corners or 6 miles west of Williamstown on South Branch Road
Mrs. Catherine B. Miller, Prop. 15-tf
R.R. 1, Williamstown Tel. 931-1883

COMRIE, BLAKELY & CRAIG
Chartered Accountants
Alexandria, Ontario
45 Main St. Tel. 525-3353
Other offices in Cornwall and Morrisburg 44-tf

GREENHOUSE
Tomato Plants, Vegetable Plants
Bedding Plants, Annuals
Location:
1 1/2 miles west of Lancaster on the road to Williamstown. Turn left on road along Raisin River.
OPEN 8 A.M. TO DARK 20-1p Tel. 347-3697

NOW OPEN
Le Gallery
(Lancaster) Inc.
Delicatessan & Snack Bar
and
Ladies' Boutique
"The only Deli in town
Come in and try us"
BUSINESS LUNCH
Homemade Soup
Bread and Butter
Crackers and Shredded Cheese
Beverage and Pastry *$1.95*
Smoked Meat Sandwich *$1.75*
FRENCH PASTRIES
Hours: 8—9 Monday to Saturday 10—9 Sunday
Military Road, Lancaster Tel. 347-3920
(2 doors north of the police station)

K. of C. BINGO
At Sacred Heart Parish Hall
EVERY SUNDAY
JACKPOT $900
In 8 Numbers
MONTHLY DRAW
15 Reg. Games
1 Winner Take All
Everyone Welcome
For Hall Rentals
Tel. 525-2932
Denis Lajoie

Simple Justice

This is now the law.

Know your rights. Consider your options.

The new Provincial Offences Act introduces a new form of law designed especially for minor offences such as traffic, liquor, hunting and fishing violations. The new system is simple, informal and convenient, and offers anyone charged with a minor offence a new choice for handling his or her case. But you have to act. It's up to you.

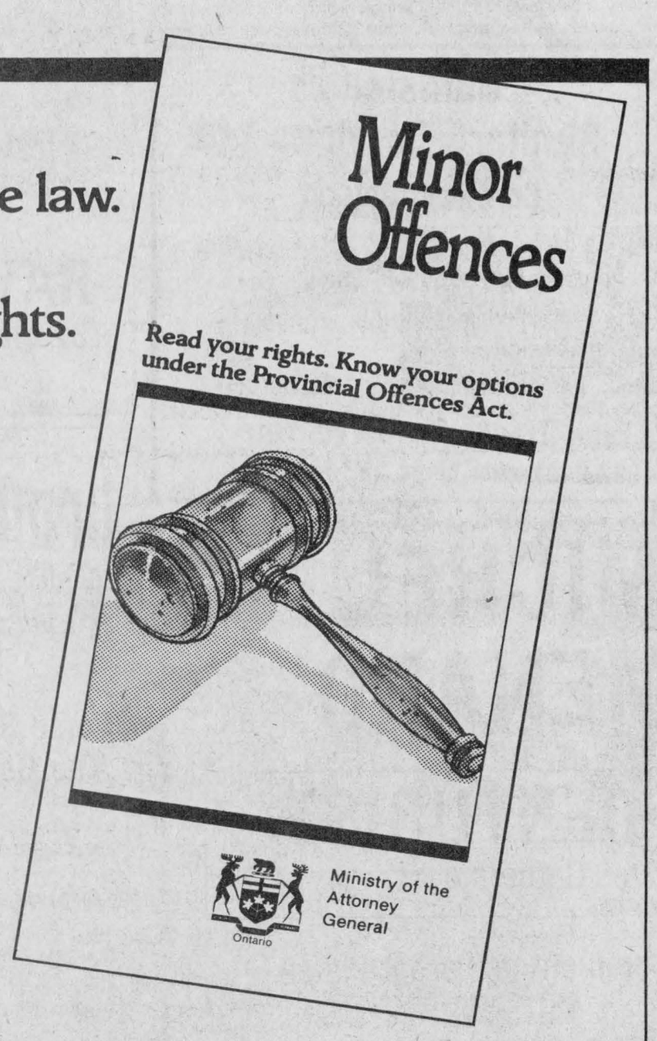

For further information, pamphlets are available at Supermarkets and Provincial Court offices, or write: Provincial Offences, Queen's Park, Toronto.

Ontario
R. Roy McMurtry, Attorney General
William Davis, Premier

The Old Mill Stream

by Anna Margaret

Again this year the Glengarry School of Piping and Drumming will be operating their iced tea and lunch booth in the Angus Gray Hall at the Highland Games.

* * *

We wish to draw your attention to a correction in The Nor'Westers and Loyalist Museum's 1980 program. From June 7 to June 28 there will be an exhibit and sale of paintings by Robert Fisher. During the month of July the exhibit will be "A Stitch in Time", needlework from the Museum's collection. The museum, located in Williamstown, has an interesting and varied series of exhibits this summer and is a must for every Glengarrian and every visitor to Glengarry!

* * *

The Ministry of Health is allocating $360 million over three years for 114 hospital capital construction projects in Ontario. This includes $100 million from lottery proceeds, largely from Ontario's share of Super Loto. Winchester District Memorial Hospital will receive $54,000 to upgrade power systems and fire safety. Total cost of the project will be $91,000. Hotel Dieu Hospital in Cornwall will receive an undetermined amount to upgrade ventilation in the operating and delivery rooms and Hawkesbury and District General will also receive an amount to replace obsolete facilities and consolidate annex buildings.

* * *

Richard Ranger of Alexandria was elected to the Board of Directors of the Ontario Society for Crippled Children at its annual meeting in Toronto on Wednesday, April 30. Richard has been active in this project of the local Lions Club for the past few years.

* * *

The many friends of Gabe Aubry will be happy to hear he now spends part of each day in his law office and is progressing slowly but surely back to good health.

* * *

The Glengarry News carried a feature story in a recent issue stating that the round-trip one-to-three day excursion fare from Alexandria to Montreal would be $6. This comes into effect, however, only on June 1. The new price is evidently an incentive as proprietors of the Alexandria Stationery Store, Mr. and Mrs. Lucien Chenier, report requests are already coming in for the tickets.

* * *

Glen-Stor-Dun Lodge is holding a family brunch on Sunday, 11:20 to 2:30, to give area folk a chance to schedule a visit with residents. The menu has a broad choice of foods and Publicity Co-ordinator Paul Peterson extends a welcome to all the community whether or not relatives are resident there. The price is $3 for adults and $1.50 for 12 and under.

* * *

A breast self-examination clinic will be held at Glengarry Memorial Hospital on Friday, May 23, from 2 to 5 and 7 to 9 p.m. The teaching procedure will be conducted by nurses in private cubicles. Women are urged to attend.



NEW RESIDENTS AT THE DALKEITH MANSE—Mr. and Mrs. Dwight Nelson and wee daughter Sarah, moved into the Presbyterian Manse in Dalkeith early this month. Mr. Nelson is now the student-minister at St. Columba Presbyterian Church, Kirk Hill, and is a Theology student in the Presbyterian College, McGill University. Before coming to Kirk Hill he was the student-minister at Madoc, Ont., and has studied at both Trent University, Peterborough, and the University of Toronto.

Dr. T. Baitz to speak at meet

Dr. Thomas Baitz, Chief of Medicine at the Cornwall General Hospital and Chairman of District #8 of the Ontario Medical Association will be the guest speaker at this year's annual meeting of the Cornwall chapter of the Ontario Heart Foundation which will be held on Tuesday, May 27 at 8 p.m. at St. Joseph's Villa, 14 York Street.

Dr. Baitz, who was born in Hungary, completed medical school at the University of Alberta in Edmonton in 1961 before interning at the Edmonton General Hospital. After four years of residency concentrating in Internal Medicine at the Mayo Clinic in Rochester, Minnesota, he was for a year, Assistant to the Staff at the Mayo clinic before moving to Hamilton in 1967.

In Hamilton, he was in private practice with the McGregor Clinic as well as an Assistant Clinical Professor of Medicine with McMaster University. While in Hamilton he became active in community control of high blood pressure. He has been a member of the Ontario Council of Health Task Force on Hypertension since 1975, the year in which he came to Cornwall. His interest in high blood pressure, cardiology and intensive care medicine has led him not only to serving as a medical advisor to the Cornwall chapter but also to being involved in promoting the expansion of facilities for coronary care in Cornwall.

The topic of Dr. Baitz's address will be the past, present and future of cardiology and will deal with some of the achievements that have been realized as well as with some of the unanswered questions in this field. The public is invited to attend this meeting.

Esteemed guests attended meeting

In Sacred Heart Parish Hall, Alexandria, a meeting of la Federation des Femmes Canadiennes-Francaises took place on May 14 with a good representation of members.

The conference speaker was Mrs. Lucille Leger who is regional president of FFCF in Cornwall. She spoke on the different activities of the association.

Three other members accompanied her, National Vice-President Laura Sabourin and Mrs. Pauline Fournier, past president of the Regional Council and Mrs. Gisele Dion.

A very successful "Sale of Roses" was held on Mother's Day by the members before and after church services.

Two hundred articles of clothing were distributed to the needy and burned-out families. This is under the direction of Mrs. Yvonne Carriere.

The souvenir attendance door prize was brought back by Mrs. Lucille Desjardins who has recently returned from a group trip to the Holy Land. Mrs. Pierrette Laflamme was the lucky winner.

A social evening followed with our chaplain, Reverend Roger Desrosiers speaking on the virtue of love and charity.

Scouts camps planned

Boy Scouts Summer Camp dates have been set and boys wishing to attend must register at a cost of $10 by May 31. Following is the summer schedule:

July 6-July 11, Cub Camp I; July 14-July 16, Beaver Day Camp I; July 17-July 19, Beaver Day Camp II; July 20-July 25, Cub Camp I; July 27-Aug. 1, Cub Camp III; Aug. 3-Aug. 8, Scout Camp.

Boys will be accepted on a first-come, first-serve basis, until each camp is full.

Registration forms and cheques can be mailed and made out to Boy Scouts of Canada Summer Camp, P.O. Box 426, Cornwall, Ontario, K6H 5T2. In case of a mail strike contact Rheal Rochon, between 6:30-10 p.m. at 938-3952.

Dancers honored

Over 200 dancers from the MacCulloch School of Dancing met the standards of the syllabus set out by the British Association of Teachers of Dancing and earned their Bronze, Silver, Gold, Blue Riband, Medallion, British and Premier awards. The adjudicator was Miss Helen Ford of Glasgow, Scotland.

Apart from their preparation for dance tests and the upcoming dance recitals, the dancers had a heavy schedule of concerts on television, out of town and locally during the Fall, winter and spring. The highlight of their performances was Glengarry 79 at the National Arts Centre, a show at the Chateau Laurier, Ottawa for the Shriners and Allison Brock's Canadian tour with the 'Breath of Scotland.'

PEOPLE on the MOVE

Visitors with Barbara McDonald and Gavin last week were: Mr. and Mrs. Vincent McDonald, Ottawa, Mr. and Mrs. Edgar McDonald, Dorion, Mr. and Mrs. Donald Weir, Rougemount, and Miss Shirley Weir, Montreal.

Glengarrians who went on the trip to Israel-Rome April 26-May 10, were Reverend Garry Ostler, Sr. Georgette Thibault, St. Raphael's; from Alexandria Mr. and Mrs. Theodore Desjardins, Mr. and Mrs. Arcade Trottier, Mrs. Germaine Vaillancourt, Mrs. Lucille Lacombe, Mrs. Doreen Johnson; Green Valley, Mrs. Irene Menard and Mrs. Melina Vaillancourt, also Mrs. Catherine J. D. A. Macdonald from Glen Nevis.

Fred Lalonde of Zenon Park, Sask. visited with his sister, Mrs. Henry J. Ladouceur and Mr. Ladouceur on the weekend. Also here was her sister, Annette Baril of Sorel.

Capt. Kenzie McDonald who has been transferred to North Bay spent the weekend with his parents, Mr. and Mrs. Gerald McDonald. Mrs. McDonald is still in Cold Lake, Alta. and will be joining him as soon as they have the accommodation problem settled in North Bay.

SPECIAL NOTICE

YOU CAN CHOOSE YOUR BRIDESMAIDS' GOWNS RIGHT FROM VOGUE'S FANTASTIC STOCK. SIZES AND COLORS ARE AWAITING YOUR SELECTION. OUR SUPPLIERS WILL SHORTLY CLOSE FOR VACATION.

VOGUE SHOPPE
500 MONTREAL ROAD
CORNWALL
20-3c

Gaiety
THE BEST IN SCREEN ENTERTAINMENT
Alexandria, Ontario Tel. 525-1037
Thu. 22 Fri. 23 Sat. 24 Sun. 25 Mon. 26 Tue. 27
DON'T ANSWER THE PHONE! He'll Know You're Alone! METROCOLOR
plus SCREAM BLOODY MURDER
ADULT ENTERTAINMENT

BINGO
AT FRATERNITE ALEXANDRIA INC.
EVERY FRIDAY
DOORS OPEN AT 7:00 P.M.
JACKPOT $350
In 5 Numbers
Euchre Party Saturday Night

A FREE GIFT to The Graduates of Grades 1 to 13



GRADUATION '80
CHARM/PENDANT

This is the year! And what a wonderful way to remember it. Visit our store soon and receive a free Graduation '80 medallion. Give it as a pendant, keychain, or suspended from a charm bracelet. This free gift is our way of saying "Congratulations" to the class of 1980! They deserve it.

Limited Supply Only
OFFER GOOD UNTIL MAY 31
with the purchase of a graduation gift for the graduate

Yes, FREE from
BRUNO PIGEON
Jeweller & Gift Shop
Certified Watchmaker
Excellent Selection of Bulova Watches
Rings, Chains and Charms
13 Main St. N., Alexandria Tel. 525-1518
21-2c

Summer Elegance
at
Super Prices
NOW AT
The Bootique
20% OFF
Our Entire Stock
until
Saturday, May 24
See our children's dance shoes
The Bootique
Women's Shoes—Boots—Handbags and Children's Footwear
25 Main St. S., Alexandria, Ont. Tel. 525-2934
21-1c

Border DRIVE-IN THEATRE
CORNWALL, LANCASTER & ALEXANDRIA, PH.: 347-3676
24 Hours phone information.
HIGHWAY 401, ON THE ONTARIO-QUEBEC BORDER
ONLY 20 MINUTES FROM ISLAND OF MONTREAL
Fri. 23 Sat. 24 Sun. 25
REDFORD FONDA ELECTRIC
THE ELECTRIC HORSEMAN
ADULT ENTERTAINMENT
also
HOT STUFF
DOM DeLUISE SUZANNE PLESHETTE JERRY REED
ADULT ENTERTAINMENT
plus BONUS FEATURE
Sat. 24
SKATETOWN USA
The Rock and Roller Disco Movie of the Year!
ADULT ENTERTAINMENT
Coming Friday, Saturday and Sunday
May 30, 31 and June 1
Friday the 13th
American Gigolo
Bonus Feature May 31
Lipstick

SKY-HI DRIVE-IN THEATRE
ALEXANDRIA, ONT.
Wed. 21 Thu. 22 Fri. 23 Sat. 24
Sun. 25 Mon. 26 Tue. 27
DUSTIN HOFFMAN
Kramer vs. Kramer
ADULT ENTERTAINMENT
The Rock and Roller Disco Movie of the Year!
SKATETOWN USA
ADULT ENTERTAINMENT
Wed. 28 Thu. 29 Fri. 30
Sat. 31 June Sun. 1
REDFORD FONDA ELECTRIC
THE ELECTRIC HORSEMAN
also
GEORGE BURNS BROOKE SHIELDS
JUST YOU AND ME, KID
ADULT ENTERTAINMENT
EQUIPPED WITH CAR WARMERS



Martintown Rumor Mill

by Art Buckland

Tickety bum, tickety boo,
Royals made Cornwall number one.
Tickety bum, tickety boo,
School board made Char-Lan number one too.
Tickety bum tickety boo
Cornwall won the Memorial Cup
And Parks Canada too.

Last Saturday's banquet in Maxville was a successful salute to the participants of Glengarry '79. Unfortunately the GDHS band did not show up.

Lorne Lawson was the super salesman for the drawing of the beautiful quilt. His technique was very interesting and effective. He may have missed his natural calling. Mrs. Munro, Maxville, was the winner.

Sandy MacRae gave us an excellent introduction to the guest speaker. However, there was no guest speaker. Sandy covered more than adequately.

Doug Hill is the director for Glengarry '80, scheduled for the National Arts Centre on November 15.

Kathy Roth phoned to report that the Martintown nursery school is very successful. About 30 mothers are showing up on Thursdays. Kathy calls more donations of old toys and games from those who no longer need them. (Do I really have to give away my Paddington?) If you have any such items, phone Kathy Roth 528-4684 or Karin Kinloch 528-4229.

Phyllis I. Curran of Sunnydale Farms, Martintown East submitted a prize winning entry to my spring contest. Here is an edited version of her excellent essay.

SPRING VISION

A feeling of joyous triumph filtered through my being as Scott's poetry came to mind. That the sun was so warm did not actually surprise me to any great degree. I knew that its warmth had not been accomplished overnight. Yet its apparent suddenness brought with it a serene and sincere rapture to my starving soul. I should have been in a hurry! Time was pressing and I had a hundred things to do. Yet an uncanny feeling pressed me to tarry and to obey an urge not to hustle along. There I stood on that old rusty, weather-beaten, narrow bridge in Martintown on a beautiful Sunday morning in March. I rested my elbows on the rail and gazed with quiet eyes at the hypnotic scene below. My senses became perplexed with the confusion of the sounds and the sights of nature until, somehow, in some unexplainable and perhaps mystical way, my mind projected itself into a super-natural state. God had wonderful things to show me!

Below the usual small stream had grown into a huge giant. On its journey it had busily collected an overdose of fierce anger, until it finally had no choice but to vent its pent-up rage in seething, frothing foam as it roared fiercely over a miniature Niagara Falls. Once over the dam it swelled to abnormal proportions, as it swirled and eddied through brushes and around trees before disappearing in a futile race to some unknown destination.

A noise that was unfamiliar to my modern ears diverted my attention. Coming towards me was a beautiful black "Sociable." The topless four-wheeled vehicle was drawn by a team of high-stepping well-cared for hackneys. That this was a pleasure trip was a certain fact since the couples facing each other were merrily chatting and obviously enjoying their outing. I heard the slap of the whip on the horses' flanks and the happy chirrup of the driver's call as he carefully guided his team from his box. As the group passed, I noticed a bevy of young ladies wearing their Sunday bonnets and Victorian silks and satins, step primly and properly across the planks carefully protecting their high-buttoned shoes. Their Puritanical behavior assured me that they were answering the call of the bells so audible from my position.

My gaze returned to the river where I saw an old water wheel that up to this point had not been noticeable in spite of its size. From a distance it appeared to be twenty feet in diameter and was constructed of wooden paddles arranged on a wooden axle. The efficiency of this turbine-like wheel was proven to me shortly as the air was immediately filled with the squeaks and groans of rusty machinery. Soon what had moments before been a hollow skeleton of a building became a hive of activity. Riders on horseback arrived with their meager amounts of grain to be ground into flour.

So absorbed was I, that what happened next could be termed almost an interruption. At the end of this beautiful bridge dozens of little green men came clambering out of canvas boxes onto what had been virtually a deserted street. At this point in time, I shook my head to clear my foggy and distorted vision. Only then did I realize that my forgotten glasses were in my purse. I dug them out and put them carefully into place. At once, the present came into focus and my sight became clear.

Hundreds of people were arriving in trucks, vans, and in shiny colorful, modern cars. The army in their green khaki uniforms continued to unload from their lorries to be prepared for a call to duty. The earliest racers arrived at the bridge in their canoes on their way to the finish line.

Yes, indeed, spring had come to Martintown! With unshed tears behind my glasses, I looked that tricky old sun directly in the eye. Obviously embarrassed he blushed a deeper red, and then gave me a knowing wink.



GONE FISHING—This idyllic scene on the banks of the Beaudette River is enough to send anyone searching for tackle and bait in the hopes of peace and solitude with the added bonus of maybe catching a good meal. The gentleman pictured here, who shall remain anonymous, has all the necessary amenities to ensure a successful catch and a tranquil evening.
Staff Photo—A. McRae

Glen Sandfield

by Lorna Chapman

Joseph Poirier is home from hospital after his operation and Mrs. Albert Geneau is recuperating in the Community Nursing Home in Alexandria. Both are progessing quite well and our best wishes go out to them for a speedy recovery.

Condolences to the husband and family of Mrs. Ted Oldfield who passed away recently in hospital in Ottawa.

Mr. and Mrs. Sandy MacNab are home again after a vacation in Florida.

Mr. and Mrs. Douglas MacMillan of Vernon spent Sunday with Mr. and Mrs. J. D. MacMillan and Elsie MacMillan.

Sons Ernie from Lahr, Germany, and Richard of Kincardine, spent the weekend with their parents, Mr. and Mrs. Lloyd MacMillan. Other house guests were Mr. and Mrs. Neil Huckvale and daughter Tara of Ottawa.

Suzanne and Luc Seguin are the proud parents of a seven-pound baby boy, born May 13 at Hotel Dieu in Cornwall. A fine little brother for Albert. Congratulations!

Discuss family

by Lorna Chapman

The Glen Sandfield United Church Women held their May meeting in the church with a fine turnout of members and guests from East Hawkesbury and elsewhere. Mrs. Margo MacRae welcomed the group and took as her theme "The Family Sunday and the Family Month."

Mrs. Della MacDonald read a poem about the "Beatitudes of the Family," which all found meaningful. Two statements struck me as being most apt "Blessed is the family that join hands in Christian love" and "Blessed is the family that finds in one another complete companionship."

Hymn 187, was sung with mothers being inserted in place of fathers in honor of Mother's Day being so near.

Our president continued with some turn-about philosophies some good excerpts about how our values and goals in marriage have changed over the years. It stated that at one time a commitment to a Christian marriage was for life, now many seem to think that Christian marriage vows are a contract with an escape clause.

At one time there was no doubt of the validity of those vows, today, they don't have the same depth and sincerity in far too many cases.

Mrs. Christina MacLachlan and Mrs. Margo MacRae shared a reading on the same theme after which Mrs. Lorna Chapman read a poem called "Grandmother" who is also a cherished family member.

Music sheets were passed out for a new hymn, "Reach Out" which has fine lyrics and was easily learned by the group.

The June meeting will be held at Mrs. Gale Kronwald's home, and will take the form of a bakeless bazaar. Each member should bring a "craft item" also.

The Summer Event at Kemptville July 18, 19, 20, will be of great interest as it will feature ways to bolster the rural church and to help the rural ministry.

All agreed that a four charge pot luck supper was a good idea, to help with the pastor's office, and the secretary's office completions. The details and date will be announced soon. Our guest speakers the Reverend Leslie and Mrs. Carsons of St. Eugene were introduced by Mrs. MacRae. Reverend Leslie gave us a brief outline of the beautiful Bibles that are available to us from the Successful Living Co. Then Mrs. Carson told us all about the books, fiction and non-fiction on display.

Available also were records of gospel music, children's stories, adventure books, Bible stories for young people and tots, games, notes, large cards and joke books were included. Fascinating literature by some very well known authors, as well as some newer writers were shown, biographies and autobiographies were represented. We enjoyed browsing after the meeting ended.

THANKS EXTENDED

I'd like to take this opportunity to thank most sincerely Mrs. Margo MacRae, who so ably stood in for this reporter all winter. I looked forward each week to her well written articles and items. She really did a super job. Also, this meeting was the first time I had attended anything in the newly-painted church; and the colors are lovely. It is even more warm and inviting now (if that's possible).







stelco siding
Manufactured from stelcolour VinyTop Prefinished Steel

New Stelco Siding made from VinyTop steel.

It gives you the best of both worlds: steel and vinyl!

Only new Stelco Siding combines the strength of steel with the protection of VinyTop. The result? Just about the best siding ever to come between your home and the weather!

Made from Stelcolour* VinyTop prefinished steel, Stelco's new siding features thick polyvinyl chloride (PVC) on pre-primed galvanized steel. The finish, embossed with a fine texture, is baked on to last and last!

New Stelco Siding is strong. It resists impacts like no other metal siding. It's guaranteed by Stelco, Canada's leading steelmaker. Get an estimate today; no obligation of course.

*Registered trademark

8004/8

Piché Bros.
Raingutter and Siding Systems
28 Bedford St.
Cornwall, Ont. 938-3257

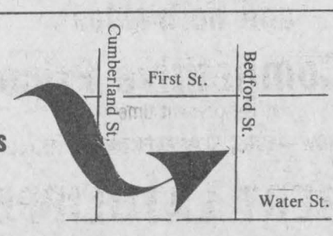

Case Industrial and Agricultural
MARLEAU GARAGE
SALES & SERVICE 32-tf
St. Bernardin, Ont. Tel. 678-2033

Grand Hotel
Martintown
Appearing this weekend
The Brigadoons
Friday, Saturday and Sunday
May 23, 24 and 25
Friday 9—1, Saturday Matinee 3:30—5:30
Saturday 9—1 and Sunday 4—10
SUNDAY MENU
Charcoal Broiled Steak $6.95
or
Roast Pork $4.95
Tossed Chef's Salad Included
COMING SOON
June 6, 7 and 8
The Return of
The Dorney Express
(The Complete Band)
June 7—Pig Roast
Tickets $7 each
Available at the Grand Hotel, Martintown

Atlantic Hotel
The Station
Alexandria
Wednesday to Saturday
May 21 to May 24
Fiddler's Elbow
Monday to Wednesday
May 26, 27 and 28
Hughie McDonell
Thursday, Friday and Saturday
May 29, 30 and 31
Hughie and Jackie



For A Quality Cut
"The Lawn Barber"
COLUMBIA

Model 497		Model 498
Motor:	BS-10 c.v.	BS-11CV
Battery	12V/Alternator	12V/Alternator
Transmission:	3 forwards	6 forwards
	1 reverse	1 reverse
Tires:	15.00"x6.00" front	15.00"x6.00" front
	18.00"x8.50" rear	18.00"x8.50" rear
Mower	38" cut	38" cut
	Suggested Retail Price $1,449	Suggested Retail Price $1,519
	Our Price $1,349	**Our Price $1,419**

R & R
SPORT SALES
495 Boundary Rd. W., Tel. 525-3693
(Behind Bruno Massie Feed Mill)
We also repair mowers and chain saws

MacGillivary's Outfitters
315 Clark Ave., Cornwall
Tel: 933-4867



BAGPIPES
HIGHLAND SUPPLIES
TARTAN by the yard
Anything Scottish—We have it

To be inducted into Sports Hall

by Angus H. McDonell

Shortly after last week's News issue hit Rue Principal, I met up with a knowledgeable, active younger generation sportsman. Following an exchange of greetings he said, "I have just read the names of former athletes who are the next group to be inducted in the Glengarry Sports Hall of Fame. I think the choice is excellent. But I never heard of Mr. Rayside.

It was pleasing to note that the selection met approval and not surprising that Mr. Rayside was not known. To recall and identify great athletes of our county like Stuart Rayside this year, Big Rory MacLennan and Big Alex MacIsaac last year is the prime basic reason for launching the Glengarry Sports Hall of Fame. By enshrining for posterity in a Hall of Fame from year to year our noted athletes, then, 80 years from now a younger generation sportsman will not be able to say, "I never heard of Blair MacDonald, John Wensink or J.T. Hay." I have used the term "80" because it was exactly four score years ago, 1900, that Stuart Rayside was among Canada's football greats with Ottawa Rough Riders the Dominion champions.

Now who are the Raysides? Well, the name was first known in Martintown away back in the 1830s when one Janet Grant married a John Rayside of Montreal. In subsequent years the name Rayside became widely known in many ways throughout Glengarry and far beyond the county boundaries. For this information we are indebted to our native sons, master craftsmen in recording Glengarry's history—Royce MacGillivray and Ewan Ross.

In that far off era a husky young lad from Montreal, James Rayside, began his "schooling" in the Martintown Common School. He was born in April 1836, the son of the aforementioned Mr. and Mrs. John Rayside. Young James lived with Martintown's James Grant who was probably a relative, quite possibly his mother's brother, father or uncle.

Like "Big Rory" MacLennan this young lad was soon known as "Big Jim" Rayside. Following a brief school term he became a carpenter and millwright, then went to the gold mines of BC before going back to Martintown with a small stake. He bought a farm and carried across the threshold his bride Margaret McDougall from the nearby North Branch.

The ambitions of "Big Jim" carried him far beyond the confines of the Rayside farm. He became a leader in the flourishing lumber industry that was shared with politics, resulting in his election to the Legislative Assembly in 1882.

Big Jim and Mrs. Rayside were blessed with a family of four, two daughters and two sons. They in turn can be justifiably rated big in more than the physical stature sense, 6'3"-250 of their father Jim Rayside.

Beginning with the family baby, Edith Rayside, was a distinguished Florence Nightingale of the nursing profession. In the book, A History of Glengarry, her notable career is summarized —"Edith Rayside, RN, CBE, (1872-1950) a native of Glengarry. Edith Rayside was Canada's first matron-in-chief of nurses (World War I) and is one of two Glengarry women (the other is Grace Campbell) listed in the Encyclopedia Canadiana."

The second daughter, Isabella, married Lancaster's equally widely known in every respect Jim McGillis.

The second son, Dave Rayside, rightfully carried the "tag" of Big Dave. He was 6'2" and another 250 pounder. Dave became Montreal Divisional manager of the Bell Telephone and a football star with Montreal MAAA. However, legend has it that his football career was shortened due to the fact that in that era football helmets and face guards were unknown. Dave was prone to facial accident-injuries so "Ma" Bell issued an ultimatum: "Either football or work."

The foregoing is the Rayside family Glengarry history in capsule form. Now let us add the subject biography of this writing, Stuart Rayside, who will lead off the 1980 inductees in the Glengarry Sports Hall of Fame.

Stuart Rayside was born in Martintown in 1874. (We haven't the date of birth. We presume his birthplace could have been the farm his father, "Big Jim" bought when he returned from BC.)

Stuart Rayside first attended school in Martintown like his father. He continued his elementary education in Lancaster as his family had moved down the Raisin (Black) River from Martintown to the bustling waterfront harbor of Glengarry.

It is presumed that Stuart Rayside, like so many more from the Lancaster area, attended high school in Williamstown because the next major term of his educational and athletic career was established at Queen's University in Kingston.

Stuart Rayside promptly became a leader with the Queen's hockey organization. The rudiments of skating and stick handling he had already mastered playing back home on the Black River and local open air rinks lighted by kerosene lanterns.

Stuart Rayside's stellar hockey play and conduct off the ice in intercollegiate ranks elevated him to the University post of hockey coach and manager in his graduating year with the Golden Gaels.

Hockey was one sport common to all high school students but football was something else. So it is easy to imagine that when the football coaches at Queen's University took one look at this six foot three, 250 pounds of wholesome Glengarry youth on the hoof they surely must have exclaimed, "Now if he can only play football!"

On the gridiron the coaches soon discovered that Stuart Rayside was rapidly mastering the fundamentals of English rugger now turned Canadian football. In today's game Stuart Rayside played either or both half or full-back known in the pioneer days as backfielder.

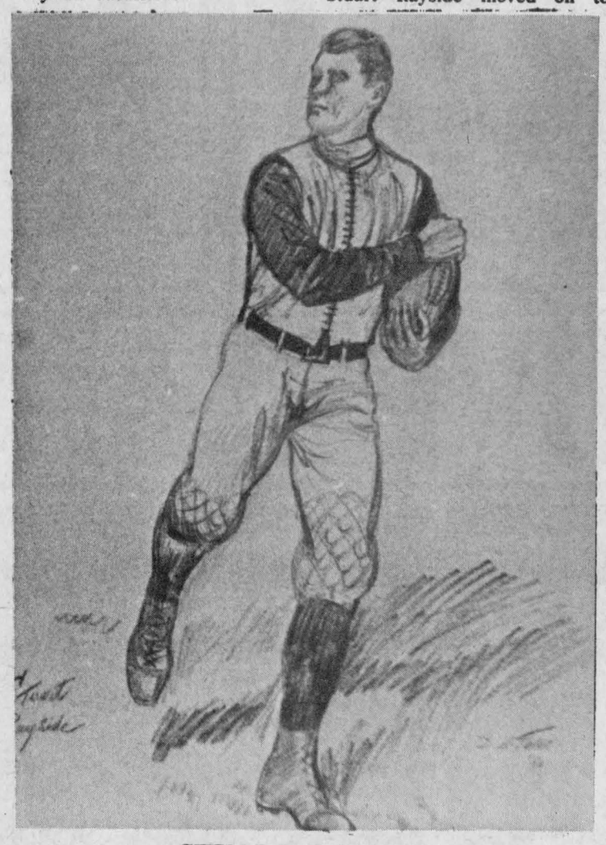

STUART RAYSIDE

There were no sophisticated hand-off plays, major holes opened or end runs in those days. It was simply two bucks of brawn into the line and if yards were not gained you had to give up the ball. Hence the now forgotten term of "two bucks and a kick."

Take one look at the sketch of Stuart Rayside in another column and you should have no problem visualizing this pride of the then Glengarry youth blasting his way through collegiate football lines with the ball safely tucked in his arms.

In 1899 Stuart Rayside was rated one of the all time Canadian University football greats as he was among the leaders who brought the intercollegiate championship to Queen's and Kingston.

After graduation that year Stuart Rayside moved on to Ottawa and obviously was welcomed to the Rough Rider training camp.

In the Canadian Rugby Union at the turn of the century, now the CFL, Stuart Rayside became an over-night luminary with Ottawa as he lined-up beside such already known outstanding players as D'Arcy McGee, Bouse Hutton and Harvey Pulford. Petie Green was the trainer and our generation will remember Petie Green as the Ottawa Senator coach of the famed "Kitty bar the door" hockey by the NHL Super six, just after World War I.

That Rough Rider 1900 team went on to win the Dominion of Canada championship, today's Grey Cup. That was two in a row for Lancaster's Stuart Rayside but that was not all.

The next year Stuart Rayside took up residence in Montreal as business interests dictated he do so. Again he was met with open arms by a football executive, this time at the Winged Wheeler (MAAA) Westmount football grounds.

And once again the brawn and master gridiron play of Stuart Rayside earned him the distinction of being among the leaders of still another Dominion championship team, Montreal. Hence one of Glengarry's candidates entering our Hall of Fame this year has the unique record of playing with three successive football champions, 1899 Queen's, 1900 Rough Riders and 1901 Montreal.

Although Stuart Rayside and his wife the former nurse Isabella McIntyre of Maxville had no children, especially no sons to carry on the hockey and football traditions of Stuart, there were capable nephews on the Rayside and McGillis side in the realm of sport. Glengarrians in particular will recall that Stewart "Buster" McGillis played on the fringe of pro hockey.

We gather from conversations with sportsmen Wellie Barrett and the late George Sangster that Stuart Rayside possessed a jovial personality that matched his athletic prowess. Wellie Barrett tells that after the rigorous football years Stuart Rayside enjoyed playing weekend hockey in Lancaster and his favorite trait was to give his hockey stick (value then 25c) to a needy school boy.

George Sangster, from a barstool, once gave this writer a sample of Stuart Rayside's wit. Before the days of Mother Martin's, the Queen's Hotel was the popular Montreal rendezvous for Glengarrians. There was one notorious post-football game party that lasted till the crack of dawn. George humorously recalled the dialogue he and Stuart held next time they met. George: "Well, Stuart, what were matters like in the Rayside home after the party?" Stuart: "George I'll tell you. My dear wife sounded like a drill sergeant when she boomed, 'And what would you like for breakfast?' I meekly replied, just a cup of coffee and a few kind words."

One of Canada's all time football greats and a native son of Glengarry, Stuart Rayside died in Montreal, March 21, 1951, and was buried in St. Andrew's Presbyterian Church cemetery, South Lancaster.

Dunvegan News

Marion L. Loewen
527-2284

We are sorry to hear that Edith Ferguson is in the Hotel Dieu Hospital after an accident Sunday at the Brown House, Highway 34. Mrs. Elizabeth Blair and Mrs. Ethel MacKinnon were also injured, but are home now. We wish Miss Ferguson a speedy recovery.

Mrs. Dan N. MacLeod is still a patient at the Smith Clinic. She is missed in the village and we hope she has a speedy recovery.

Mr. and Mrs. John Loewen spent the weekend with Mr. and Mrs. John Loewen Jr. and Steve at Ridgeway Farm at Lunenburg.

GLENGARRY MUSEUM

The Museum opened for the 1980 season on the weekend, and will be open weekends now until July when it goes to daily openings until September. There has been work done on the main building this spring which includes some heat installed, lighting improved and extended, both in the Inn and barn, and chinking replaced on most of the outside walls of the Inn, and all whitewashed, which gives the place a sparkling clean appearance. A special display of spinning and weaving will be held on the weekends of May 31st and June 7th, each Saturday and Sunday afternoon. Bring your lunch and eat at the picnic tables on the grounds, and see how the pioneer women made the woolen cloth to dress their families. There was never a day out shopping for bargains in clothing in those days.

JEAUROND GARDEN
PLANTS FOR SALE
Tomato, cabbage, cauliflower, pepper, etc.
Also flower plants and geraniums
begonias and perennials
CALL
EVARISTE JEAUROND
Glen Robertson Rd. 525-3385 Open on Sundays
21-tf

Where Service Is Quality
CROWDER MONUMENTS LTD.
Morrisburg, Hwy. 2 East
We are offering our services in the area. We carry a large stock of monuments on hand and all the work is done in our shop here in Morrisburg which you may see at any time.
We also have the equipment and the ability to do all types of cemetery lettering.
We are located on Highway No. 2, at the east end of town.
Phone 543-2950
Box No. 526
We take pride in our work. Our aim is to please and our prices are very competitive. 12-tf

...Means Great Value
EASTERN ONTARIO'S LARGEST AND OLDEST MODULAR HOME BUILDER
More-Wood Homes Ltd.
INTEREST RATES ARE DROPPING.. DOWN
Take advantage of declining mortgage rates . . .
BUNGALOWS SPLIT ENTRIES SIDE SPLITS RANCH STYLES | 2, 3 & 4 BEDROOM
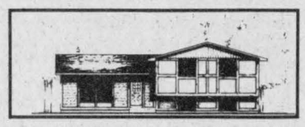
You provide the Lot and Foundation, MORE-WOOD HOMES will place a FINISHED home on it at
TREMENDOUS SAVINGS!
FROM... $19,365. UP TO $53,400.
COMPLETELY READY FOR OCCUPANCY WITHIN 2 DAYS OF DELIVERY!
EXTERIOR FINISHES: CEDAR, BRICK, STUCCO, STONE
INCLUDES...
— Carpets & Vinyl Floors
— Light Fixtures
— Redwood Thermal Windows
— Cabinets
— Painted (2 coats)
— Front Steel Doors
— Painted (2 coats)
BUY NOW!
448-2911 (MOREWOOD) (OTTAWA) 238-5121
P.O. Box 10, Morewood, Ontario K0A 2Ro
VISIT OUR PLANT & MODELS IN MOREWOOD, ONT. (OFF HIGHWAY 31, NEAR WINCHESTER)

Glen Norman Store Corporation
Tel. 525-1323
STOREWIDE
20% DISCOUNT
on all sales over $5.00
Excepting Dairy Products
Bread and Cigarettes
21-2c

Guaranteed Workmanship (613) 525-2408
B.A. MacKINNON
CUSTOM FENCING
Free Estimates
R.R. 2, Alexandria, Ont. 9th Conc. Lancaster
21-2p

TWINRIB
Compressed concrete stave silos

From Advanced Farming Systems
57 Kenyon St. W. Tel. 525-1937
LOUIS LAUZON LTD.
Farm Machinery Dealer
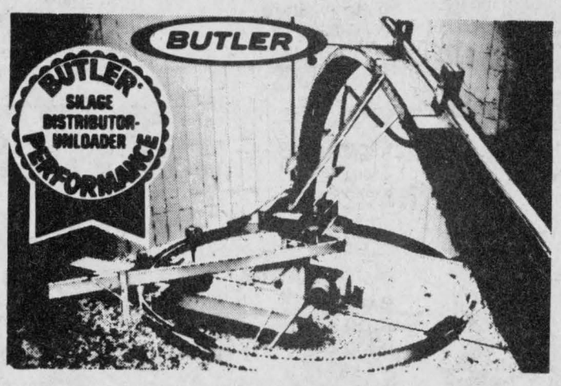

FEEDS SILAGE FAST
True 3-point suspension, no drive drum to manhandle, no weights to adjust, really throws it out, can't tip, can't tilt, 2 machines in one.
13-tf

LES FERMES BELCAN INC.
for all your seeding needs
We have on hand all CERTIFIED SEEDS
Laurent Oats, Sentinel Oats, Glenlea Wheat, Bruce Barley, Pert Barley and Mixed Certified Seeds
Also—all seeds, fertilizers and herbicides
At Competitive Prices
at the present time
CALL NOW—YOUR REPRESENTATIVE DEALER
ROBERT LATULIPPE 18-5c
Office: 1-514-459-4465 or Res. 1-613-674-5281

Things are tight, but Massey comes through for you!
*13.75% (Annual Percentage Rate)
FINANCING
With money hard to come by even at high interest rates, you'll have a hard time beating the 13.75 annual percentage rate financing available through Massey-Ferguson. Use it to get the new MF equipment you need. Qualifying credit and down payment are required.
Or, if you prefer
REBATES up to $10,000.
That's right. Rebates up to $10,000 with no trade-in, up to $7,500 with a trade. Not all units qualify for rebates, so see us for details. But hurry!
OFFER GOOD MAY 5 THROUGH MAY 30, 1980 and is subject to available inventory.
*EXAMPLE ONLY:
Selling Price $33,000.00
Down Payment $ 9,900.00
Balance to Finance $23,100.00
Finance Charges $ 8,449.70
TOTAL CONTRACT $31,549.70
(4-year annual payment plan)
MF Massey Ferguson
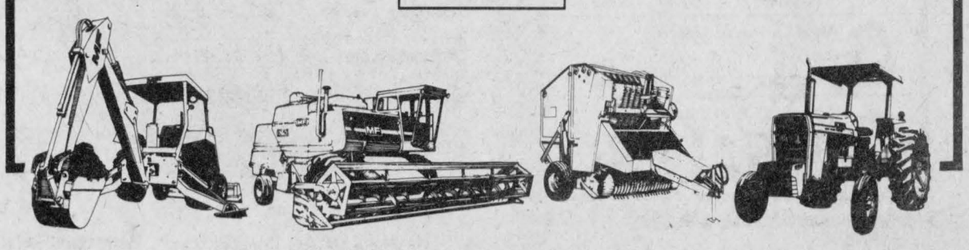
Menard Farm Supplies Ltd. 21-1c
Green Valley Tel 525-2190

Allen's Assorted Flavours **Fruit Drinks** 48 fl. oz. tin **.49**

Kraft **Miracle Whip** 1 L jar **1.59**

Jolly Miller Orange Flavoured Crystal **Drink Mix** 3 x 3 oz. pkg. **.69**

Fascination Fancy **Tomato Juice** 48 fl. oz. tin **.59**

Harvest Crunch Assorted Varieties **Granola Bars** 200 g pkg. **.99**

Rose Assorted Varieties **Relish** 12 fl. oz. jar **2 for $1**



ANNIVERSARY SALE

Canada Grade "A" Under 4 lbs. Fresh **Frying Chickens** lb. **.69**

One Whole Fresh Cut-Up **Frying Chicken** lb. **.75**

Ideal for Barbecue, Fresh **Half Chickens** lb. **.75**

Canada Grade "A" 5 to 7 lbs., Fresh **Roasting Chickens** lb. **.99**

Fresh, Pork Picnic **Shoulder Roast** lb. **.79**

Back Attached, Fresh **Chicken Legs** lb. **.89**

Fresh, Pork Shoulder **Butt Roast** lb. **.89**

Back Attached, Fresh **Chicken Breasts** lb. **.99**

Fresh, Pork Shoulder or **Butt Chops** lb. **.99**

WEEK AT IGA

Maple Leaf

- 500 g pkg. Hint of Maple Thick Slice or Regular Sliced Side **Bacon** 1.38
- 250 g pkg., Salami, Garlic Sausage or **Pepperoni Sticks** 1.38
- 1 lb. pkg., Regular or All Beef **Skinless Wieners** 1.28
- 175 g pkg., Sliced **Cooked Ham** 1.28
- 375 g pkg. Mac & Cheese Bologna or **Chicken Loaf** 1.38
- 500 g pkg. **Golden Fry Sausage** 1.78
- 3 to 4 lbs., Sweet Pickled **Cottage Rolls** lb. 1.18
- 5 to 6 lbs., Smoked **Picnic Shoulder** lb. 1.08

Top Valu

- 500 g pkg., Sliced **Side Bacon** 1.28
- 1 kg pkg. Frozen Schneiders **Beef Patties** 3.98
- 1 lb. pkg. **Skinless Wieners** 1.28
- ¼ lb. pkg. 5 Varieties Quarter Pound Schneiders **Beef Burgers** 1.98

Royal Tender

- Store-Packed Beef and Pork **Sausage** lb. .88
- 2 to 3 lbs. **Dinner Hams** lb. 1.88
- By The Piece Only **Bologna** lb. .88
- By The Piece Only **Slab Bacon** lb. .68
- Shank or Butt Portion Ready to Eat Boneless **Leg Ham** lb. 1.28

Fleischmann's 1 lb. bowl Corn Oil **Soft Margarine** 1.09

Hi-Dri 1 roll pkg. **Jumbo Towels** .69



Niblets Fancy **Kernel Corn** 7 fl. oz. tin 3 for **33¢**



Green Giant, Fancy Assorted Varieties **Vegetables** 10 fl. oz. tin 3 for **33¢**

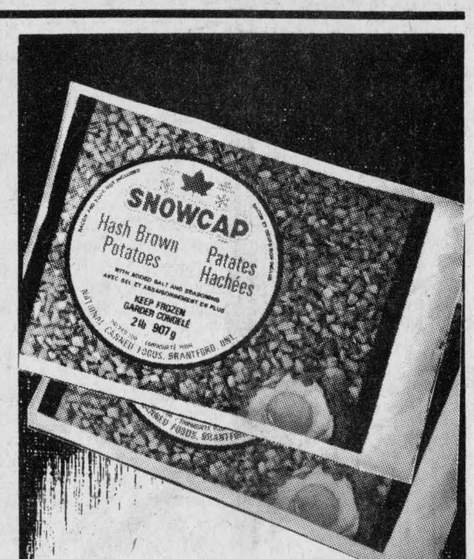

Snowcap, Frozen Hash Brown **Potatoes** 2 lb. bag **29¢**

- Duncan Hines 18.5 oz. pkg. Deluxe II Assorted Varieties **Cake Mixes** .99
- Top Valu, 16 oz. loaf **White Bread** .55
- Kleenex pkg. of 200 Assorted Colours Two Ply **Facial Tissue** .69
- Kotex pkg. of 48, Light Days Regular or Deodorant **Sanitary Napkins** 1.99
- Gattuso 1 kg pkg. Spaghetti, Spaghettini or **Ready Cut Macaroni** .89
- Picnic 500 g jar, Mild **Process Cheese Spread** 1.69
- Blue Water 12 oz. box, Frozen Batter Fried Haddock **Fillet Portions** 1.69

DR. BALLARDS PET FOOD SALE

- Miss Mew 6 oz. tin Assorted Varieties **Cat Dinners** 3/.88
- Dr. Ballard's 25 oz. tin Assorted Varieties **Cat Food** .49
- Dr. Ballard's 24½ oz. tin Assorted Varieties Specialty **Dog Food** .69
- Dr. Ballard's 4 kg pkg. Litter Fresh **Pet Litter** 2.35
- Brookpark 11 oz. box Frozen Assorted Varieties **Dinners** .99
- IGA 48 fl. oz. tin Vitaminized **Apple Juice** .85
- Mountain Blend 1 lb. bag Ground or Bean **Coffee** 3.99
- Niblets 10 fl. oz. tin, Fancy **Cream Style Corn** 3/.88
- Green Giant 10 fl. oz. tin Fancy, Summer **Sweet Peas** 3/.88
- Concordia 5.5 oz. tin **Tomato Paste** 3/$1
- Campfire 270 g bag **Marshmallows** 2/$1
- Cadbury pkg. of 4 Assorted Varieties **Candy Bars** 1.09
- Weston pkg. of 6 **Lemon Filled Buns** .79
- Sunibake pkg. of 12 **Salad Rolls** .92
- Monarch 1 lb. pkg. (Ontario Stores) **Margarine** .59
- Golden Girl 1 lb. tub (Quebec Stores) **Soft Margarine** .65



Produce of U.S.A. No. 1 Grade **Iceberg Lettuce** ea. **47¢**

- Produce of South Africa Fancy Grade Cape Brand Granny Smith **Apples** lb. .57
- Sweet, Juicy California Valencia **Oranges** Size 113's doz. 1.57
- Sno-White **Fresh Mushrooms** lb. .87
- Tasty Salad Slicers Canada No. 1 Grade **Seedless Cucumbers** ea. .67

People Come First at IGA

PRICES EFFECTIVE UNTIL CLOSING SATURDAY, MAY 24, 1980. WE RESERVE THE RIGHT TO LIMIT QUANTITIES TO AVERAGE FAMILY REQUIREMENTS.

The Glengarry News

ALEXANDRIA, ONTARIO, WEDNESDAY, MAY 21, 1980

EDITORIAL

IT'S OUR OPINION

Actions are questionable

As each week goes by, it seems we are vindicated.

The News has continually argued that school board officials are telling different stories to different people concerning the GDHS issue, the end result being that nobody is getting the straight truth.

The most glowing jewel in this crown of manipulation, however, has to be last week's stunning revelation that Director of Education Rosaire Leger presented one version of the $649,000 grant application form to the board's French Language Advisory Committee and another version to the board, itself.

The version presented to FLAC notes that the proposed grant would be used for the creation of a separate French school at GDHS. The money is needed, the application says, because "the creation of distinct French Language School at Glengarry District High School necessitates duplication through a) alterations, b) additional accommodations."

Why the paragraph was deleted before being presented to the full board of trustees is anyone's guess, but it is worth noting that at least one trustee has stated he would not have approved the grant application had the controversial paragraph been there when he voted.

Leger says FLAC Committee Chairman Albert Morin should have noticed the change when the item came before the full board. That's as lame an excuse as you can get. Since Morin had already read over the application at the committee level, why would he re-read the entire item word for word when he saw the (supposedly) same document at the board table? Why would he have any reason to believe that one paragraph—one crucial paragraph at that—had been deleted especially for the trustees' consumption? And what about the six committee members who are not trustees and wouldn't see the second document?

Leger had no business changing the application form without informing the committee—if for no other reason than courtesy. It is his job to keep trustees and other board officials informed.

The biting question still remains: Why are there two versions of the same application form?

The answer is as obvious as it is reprehensible.

A time for Canadian unity

A guest editorial by Cameron Ward

While it is an often belabored topic, the issue of Canadian unity has never been more crucial than it is now.

Quebec has just undergone an historic referendum on sovereignty-association. Rumblings of independence can be heard from the Western provinces. The Atlantic provinces have never been truly satisfied with the federation.

More so than ever before, now is the time for Canadians to stand together.

Unfortunately, we lack any stimulus for national pride and our attitude toward our country has deteriorated into one of complacency. For us, Canada is now little more than the place in which we live.

It wasn't always this way.

In World War II Canadians were united in the war effort and a nationalistic fervor swept from coast to coast. A common cause had provided Canadians with a common bond.

In 1967, Canada enjoyed its 100th birthday and the centennial was proudly celebrated in every community throughout the nation.

While we don't advocate starting another war as a means of restoring national pride, surely we shouldn't have to wait until 2067 either.

The first step could be for us to shed the feelings of inferiority which we hold with respect to our neighbor to the south, the United States. Such attitudes are unwarranted.

Canada has never had its fair name besmirched by disasters like Vietnam, Kent State or Watergate. In fact, our political stature has recently improved as a result of Ambassador Taylor's involvement in the Iranian hostage incident.

The second step in regaining a national identity is to bear in mind that no country is completely free from internal differences along racial, cultural or linguistic lines. In Canada's case, such differences should be put into perspective, and remain secondary to issues involving the country as a whole.

Finally, we should demonstrate our Canadianism at every opportunity.

Such an opportunity arrives this year and every year in the form of Canada Week.

The week, which ends July 1, is the perfect excuse for individuals, businesses and communities to display their pride in Canada. If each of us takes care of his little corner of the country, then we will be on our way toward some sort of national harmony.

During Canada Week, let's show our true colors!



ITEMS OF AULD LANG SYNE . . .



. . . GLEANED FROM OUR FILES

TEN YEARS AGO
Thursday, May 21, 1970

The new medical clinic at Apple Hill will be known as the Doctor George V. McDonald Memorial Clinic.—On Sunday, May 31, Bishop Adolphe Proulx will preside at a concelebrated mass at Sacred Heart Church to mark the 60th anniversary of the parish and the 25th ordination anniversary of its parish priest Rev. Patrick Breton.—The contract for fencing of the new tennis courts on the playground area of the park was let Tuesday and the courts will be ready for play in a matter of weeks.—The Township of Charlottenburgh now has a bylaw for the licensing of lotteries for church and charitable purposes. Township clerk-treasurer R. C. Gagne is licensing officer.—A fourth team has now entered the Glengarry Soccer League. They are Maxvegan, a combination of Maxville and Dunvegan. The league opener is slated for this Saturday with McCrimmon vs Alexandria.

TWENTY YEARS AGO
Thursday, May 19, 1960

Dr. D. D. McIntosh, popular Alexandria dentist, died of a heart attack, Saturday, minutes before he was to give his daughter in marriage.—Among students graduating this month are Fraser M. Cumming of Maxville, BA degree, Leigh B. Livock, Vankleek Hill, B of Commerce, Glenn Alexander MacIntosh of Lancaster, B of Science, all from Queen's; Ralph Watt of Lancaster from the Ontario Veterinary College, OAC, Guelph. He will open a practise in Smithville, Ont.—A former Alexandrian, John Kelly of Cornwall suffered a cracked neck, Monday, when his car left Highway 43, a mile west of town.—Denis Ethier who was operating a night club in Montreal, has taken over management of his brother Viateur's bakery at Dalkeith.

THIRTY YEARS AGO
Friday, May 19, 1950

An important first step in building of a new High School here was made at a meeting of the Board Tuesday when the sites committee reported on four possible sites.—Joseph Roy, Jr., of Glen Roy, suffered a fractured collarbone and five cracked ribs early Monday morning in a collision south of Green Valley. Four other residents of the Green Valley area escaped with minor injuries.—Major A. A. McDonald, reeve, is having his home extensively renovated and plans to make his permanent residence here.

FORTY YEARS AGO
Friday, May 17, 1940

Queen's University announced the following degrees: Bachelor of Arts (honors)—Bruce Frederick Vowles of Lancaster, chemistry; Bachelor of Arts (pass)—Duncan Alexander MacLean of Greenfield. Among awards announced at Queen's were: M. Vivian McWhinnie, Williamstown—Susan Near Scholarship in Mathematics, $40; the Day Scholarship in Physics and Mathematics, $20; Miss Elmira Macdonell, Green Valley, the W. T. MacClement prize $16.—John B. MacMillan, son of Mr. and Mrs. Ewen A. MacMillan, Laggan, graduates on June 6th from University of Toronto in Chemical Engineering.—D. D. MacLeod and Miss Flora MacLeod motored to Toronto to attend the veterinary graduation, when their brother, Forbes, received the BVSc degree. They also visited with him at Stayner, where he is situated.

FIFTY YEARS AGO
Friday, May 23, 1930

Irving Macleod, having completed his year at McGill, Montreal, spent a few days here, prior to leaving on Monday for La Tuque, Que., where he will spend the summer.—Donald Dewar, Dunvegan, left on Saturday for Cochrane, where he has secured a position.—Congratulations are extended to Miss Madeline Gormley, daughter of Mr. and Mrs. T. J. Gormley, who, in addition to obtaining her diploma from the Training School for Nurses at Hudson City Hospital, won the prize for Proficiency in Operating Room Technique. We understand Miss Gormley has accepted a position on the staff.—Alfred St. Denis, 13-7th Kenyon, suffered the misfortune on Tuesday, 13th inst., of losing his house by fire.

SIXTY YEARS AGO
Friday, May 21, 1920

A public meeting of the citizens of Glengarry is to be held in the Town Hall here, on June 1st, to devise ways and means for the raising of necessary funds for a proposed memorial to the Glengarry soldiers killed in the war.—Mr. and Mrs. Alex McNaughton of McCrimmon have taken possession of their residence on Bishop Street.—Among additional certificates granted to practise Optometry in the Province of Ontario, by exemption from examination, are: E. B. Ostrom of

(Continued on Page 14)

'From the old rail fence'

by Anna Margaret

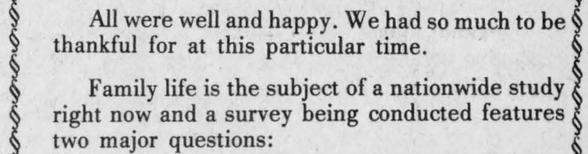

May has been designated as family unity month and for mothers like myself it was great to hear from all the kids on the Mother's Day weekend. The phone calls went on from Sunday morning until Monday night from all across Canada and talking with other mothers I found this was the norm in many households as Ma Bell can't cope with the Canadian family coast-to-coat "spread-out" in one day.

Beyond the "Happy Mother's Day," the first thing each caller wanted to know was what everyone else was doing and so we reported on the circuit—Tony's Kevin was being confirmed on Monday, Judy and her family had adjusted happily to Winnipeg, Jim had a new address in Edmonton, Blair was sporting his "Royals" jacket again, Valerie's little Dawn had learned to talk to us by phone, Barry liked his new job, Carter was making new friends in Winnipeg junior hockey, and at home, Elaine and Kennedy were busy with track and field practices.

Just little things, but so important in the life of a family in thinking about each other. The kind of little tidbits that kept the lines busy in all the households across the country.

All were well and happy. We had so much to be thankful for at this particular time.

Family life is the subject of a nationwide study right now and a survey being conducted features two major questions:

What do you feel is tearing marriage and family life apart?

What do you feel is helping to strengthen marriage and family life in your community?

Tough questions, but ones that need answers. Our changing times are rough on families.

One of the first lessons that must be learned in a family is to love. And while love has been defined in many ways I would interpret one of the major ingredients of love as a "sense of responsibility" towards another or others.

In the larger families in the past this was imperative. Older members in the household assumed responsibility for younger ones. This developed a pride in themselves as they saw brothers and sisters achieve accomplishments; older brothers coached little brothers, older sisters taught little ones the rules. Younger members in turn babysat for the married ones.

Who taught the older ones? Oh I guess Mother and Father helped. And Mothers were in the home more than they are now so there was an ongoing "control" there that kept the family intact.

Since in our home we are now down to a "two children" situation (which is supposed to be the norm today) I find it much more difficult to apply the old rules in teaching responsibility within the household. Come to think of it I don't remember being aware of teaching it when we had a houseful. It just happened.

Whether we realize it or not, we are all very aware of family. Even in our nation we have a genuine uncertainty over Quebec, after all this is one of our Canadian family members. Since it is one of the older ones, have we just taken it for granted as many younger brothers and sisters have often done with the senior members in the family?

Right here in our county we are upset too as we see our Glengarry family being rent in the same way as many small families are.

We are upset and rightly so. The family is the foundation of a country in its various elements.

The aforementioned questions being asked in the Canadian survey apply in different family units. We could use them in discussions on various levels as we seek solutions.



Perspective

by Bob Roth

Inco's threats

True to form, one of the nation's top polluters has said it cannot meet an environmental control order that sharply curtails sulphur dioxide emissions.

Inco has hinted that it may have to expand its activities outside the province if the new pollution order limits the company's ability to meet world demand for nickel.

It's a familiar story.

For some reason, industrialists believe they have a God-given right to pollute the environment. Inco seems to be saying, if you don't let us do it here, we'll go elsewhere.

Ontario Environment Minister Harry Parrott recently announced a series of controls being placed on Inco's Copper Cliff smelter and iron ore recovery plant to reduce the amount of acid rain originating from the Sudbury area.

Acid rain is caused when sulphur dioxide mixes with water vapor in the air. The resulting rain can kill aquatic life and forestry growth thousands of miles away. Already, several of Northern Ontario's lakes have been "sterilized" by acid rain.

Currently Inco does not have the technological capability to meet the control order and increase its production.

The company says the control order will, in fact, cut production.

There is no question that implementing the pollution control measures will cost the company money. That is not the issue. The issue is, who should pay for the mess made by the company?

One of the oldest rules most of us learned as children is that you clean up your own mess. Inco seems to think that its operation should be subsidized by the taxpayer. It is the taxpayer, after all, who will get stuck with undoing the environmental damage—both in physical terms such as restoring aquatic life and in health terms.

Parrott correctly assumes that the control order will acts as "a real incentive" for the company to develop better pollution control equipment so that it can meet standards as well as increase production.

Those of us who remember the sad song of the auto manufacturers not so long ago concerning rust control, are apt to be very skeptical when companies say they can't clean up their act.

How many times were we told that there was nothing wrong with the cars? It was just our tough Canadian winters that were the problem.

Now auto manufacturers are making a big deal about their three-year rust warranties. Of course, none of these warranties were offered until the government stepped in with guidelines.

Human nature, combined with the profit motive, virtually guarantees that polluters are going to contend they cannot afford to clean up after themselves.

If the government is gullible enough to pick up the tab, why should private enterprise pay for it?

Parrott is right to say the free ride is over.

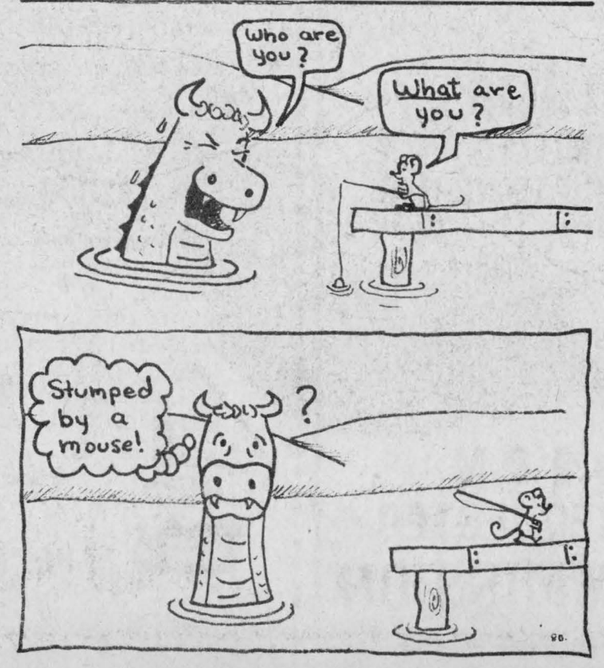

THE GLENGARRY NEWS LIMITED

A member of the Canadian Community Newspapers' Association

CNA Audit Bureau of Circulation ABC

THE GLENGARRY NEWS LIMITED

P.O. Box 10, Alexandria, Ont.—Tel. 525-2020

EUGENE A. MACDONALD, President
EMILE HURTUBISE, General Manager and Publisher
ANNA MARGARET MacDONALD, Editor
ROBERT ROTH, Assistant Editor

SUBSCRIPTION RATES: $10.00 per year; $12.00 per year in Canada, beyond the 40-mile zone; $20.00 per year U.S.A. and Foreign—Second class mail registration No. 1302

Truth is paramount

May 16, 1980

The editor,
The Glengarry News:

To date I have refrained from commenting on the situation affecting Glengarry District High School. Even now I feel unable to make comment on the need for one, or two, separate schools. However, having watched the development of the situation by consistently attending County Board of Education meetings I feel there are things which must be said.

In the first place, whatever is wanted by the people of the area will be reflected in the actions of the Board. At this time, for the 1980/81 year only, there will definitely be just one school serving the needs of the pupils attending. The big question is, "What will happen after that?" All statements clearly emphasize the decisions are only being made for the period 1980/81. This is normal practise.

At the Board level the emotions have risen to a level equal to those in the community and are masking the realities that are blatantly obvious to the observer. Equally, the emotions are destroying the goodwill and purposeful intent to serve the best interests of the public. At this level of government one would hope to see a willingness to allow everyone honestly, and openly, to express opinions without bitterness and acrimony.

One cannot fault a trustee, from a French ethnic background, who willingly accepts an administrative recommendation to his committee that two separate schools should be the aim. Nor can one fault that trustee if he chooses not to make an issue when the subsequent administrative recommendation to the Board does not contain that particular recommendation.

I cannot see how the school staff can be blamed for wanting their own separate schools if this is what they feel is in the best interests of all concerned. Nor can I see how Mr. Caron should be blamed for honestly interpreting the terms of reference as he did. We all perceive things differently and variable perceptions are surely the essence of life.

There can be nothing wrong with the Director of Education having the feeling, in the first instance, that separate school entities under one roof would be desirable. However, it is doubtful if such a recommendation should have been made to the French Language Advisory Committee without first measuring public response to such a move.

Sadly this situation, which has become both costly and unpleasant, could have been avoided had the truth been openly displayed. The thought of two separate entities had been in the minds of more than one individual and this should have been declared. For, regardless of what the Board actually states will happen next year, if the two mind then it could, one day, become reality.

Fine articulation, and emphasis on half truths, has caused the majority of trustees to be led on a false trail. Whatever is decided by the Board does not change the thought that existed before the decision was reached. Such thoughts can become tomorrow's actions and the people of Glengarry, who are opposed to the action, are wise enough to realize this.

If the trustees wish to regain the confidence of the public they must first admit Trustee Albert Morin was right. They must then take the necessary steps to ensure the fears of the public are removed.

The simple way to resolve this issue would be to add to the Board's policy on this subject a statement. That statement could say, "Only after need is proven to exist and the climate of public feelings in the catchment area of Glengarry District High School has been fully tested, and a desire for two separate language high schools has been demonstrated, shall the Stormont, Dundas and Glengarry County Board of Education endeavor to provide two separate schools."

It would seem to me that apologies, and willing handshakes, are needed here so that we can demonstrate to our younger generations our willingness to accept our human frailties.

John E. Milnes



Letters policy

The News prints letters to the editor providing they are not libelous and carry the signatures, addresses and phone numbers of the writers. This is necessary to ensure letters are authentic. Pen names are not permitted. Letters must be no more than two typewritten pages, double-spaced or the equivalent in handwriting. Letters over this length will be cut.

Calls for tribute to founders

Alexandria, Ont.
May 17, 1980

The editor,
The Glengarry News:

This year of 1980 is the 200th anniversary of the founding of Sunday Schools in the city of Gloucester, England, by Robert Raikes, the man who cared about the children of the poor, whose parents could not afford education for their children in those days. Robert Raikes was a reformer who protested "against the policies which neglected people until they became criminals and then punished them unmercifully."

There were enemies to his plan of gathering in the unruly, uncivilized children and teaching them on the Lord's Day, so his Sunday School movement was under grave attack and it is stated that William Pitt tried to introduce legislation for the suppression of Sunday Schools on the grounds that "if the poor were educated they would rise above their station." This at a time when prisons were overflowing and crime was a "way of life" for many of the poor who had to beg or steal in order to eat.

Little by little the Sunday School movement grew and one of the first to expand the idea was John Wesley, who had compassion for the illiterate waifs on the streets whose only day for schooling was on Sunday.

The Women's Christian Temperance Union is naming 1980 "The Year of the Family" and is appealing to present day Sunday Schools to include in the teaching, true Bible teaching about alcoholism (alcoholic beverages). An encouragement is from one minister who is sending "Tidings" magazines and packages of Temperance Literature to members of his ministerial association.

Any intelligent person will observe that there is a serious problem with alcoholism if (he) (she) listens to the media and reads the newspapers.

As a member of alcohol and drug concerns, and WCTU, I personally would hope that in tribute to people like Robert Raikes, Frances Willard, Nellie McClung and many other dedicated leaders, our local Sunday Schools (to begin with in 1980) would include Temperance instruction based on Bible teaching.

Edna MacMillan

PEAVEY, TRAYNOR, IBANEZ, NORMAN
HAMMOND ORGANS, MUSIC BOOKS
LESCALE Musique
New and Used Quality Instruments
54 JAMES ST. HAWKESBURY 632-3097
22-25-tf

We specialize in home improvements of all kinds and all kinds of buildings
M.A.S. GENERAL CONTRACTORS AND RENOVATORS
Flood and Fire Damage Estimates
Alterations, painting, fencing, asphalt roofing, rec rooms, barn roofing, siding of all types, eavestroughing, patios, framing, finishing, windows, doors, swimming pools, etc.
FOR ESTIMATES CALL
933-7927 or 938-6708
Maurice Menard Art St. Jean
20-2c

Auld Lang Syne . . .

(Continued from Page 13)

Alexandria, and E. H. Elvidge, Vankleek Hill.—After enjoying an extended leave with his parents, Mr. and Mrs. A. A. McPhee, Pte. Archie McPhee, DCM, returned to Toronto, Monday evening. —Donald McCaskill and family, Laggan, moved this week to their new farm at McCrimmon.

SEVENTY YEARS AGO
Friday, May 20, 1910

Dr. J. Howard Munro of Maxville, has definitely concluded to cast in his lot with citizens of Alexandria, and will shortly remove here. He will be succeeded at Maxville by Dr. McEwen of Dunvegan, while Dr. Stewart of Moose Creek will remove to Dunvegan.—Jas. McKenzie of Glen Sandfield, received the sad news by wire on Saturday, that his son, Charles T., 28 years of age, had died from suffocation at Bowville, Alta., where he was engaged in homesteading.—Dan R. McDonald of the staff of the J. T. Schell Co., left on Tuesday morning for North Bay, where he has secured a lucrative position. —There is quite a respectable fleet of private motor boats now in commission at South Lancaster.

SEVENTY-FIVE YEARS AGO
Friday, May 19, 1905

St. Raphael's was the scene of a sad fatality on Monday, when William Cameron lost his life. The unfortunate man was cleaning a well for Mr. Dupuis, merchant, and was at the bottom of the well while pipes used for drilling the rock were being raised. One pipe dropped, striking Mr. Cameron on the head. —John D. McDonald has received the appointment of caretaker of the new post office.—On Thursday, W. M. Colquhoun and children of Maxville, left for Leduc, NWT, where they will join Mrs. Colquhoun, who preceded them some weeks ago.—The first meeting of the Alexandria Cheese Board was held on Saturday evening, when 323 white and 40 colored, sold at 9¾ cents.—T. J. Gormley is having extensive alterations made on the interior of the Commercial.

Beef Club report

by Stacey Kronwald

On Thursday, April 17, our club held its first meeting at the OMAF Office, with eight members present, three absent, and four visitors. Since then we have acquired a new member, Emard Andrew.

Our lesson, the history of beef cattle, was given by Mr. Methot.

He discussed the different breeds, giving the origin, types, colors and value. Then we went to our business portion, where we decided to hold a special meeting on July 7 at 1 p.m. to do our display on beef for judging day.

Then we were asked to name the parts of the beef animal.

Doing its best

32 Clement St.,
Alexandria, Ont.
May 14, 1980

The editor,
The Glengarry News:

Yes, this is another letter regarding the GDHS-ESRG issue. I'm a Grade 12 student at the high school now, and hoping to return in September whether it would be under one roof or two.

I really don't think the two proposed "entities" would affect our learning at the school—unless we make them affect it. All I've been reading for the last five weeks is two sides fighting a war within the community. Why can't we accept the facts? The school board, which is hired for our benefits, seems to have no authority according to the community.

The board I'm sure is doing its best to please both sides—(all of us); so why don't we let them do their job. I'm not saying that a "heated up meeting" is useless, but our say in the matter should only rest in the backs of "our" hired professionals minds.

I hope this letter will ease the tension in our communities' "tug o' war" rope.

P.S. If this letter is published please make necessary corrections—English is my worst class.

Thank you for your time.

Robert Gauthier

Makes response

Green Valley, Ont.
May 20, 1980

The editor,
The Glengarry News:

I would like to respond to Mr. McPhee's letter which was printed in the May 14 edition of the Glengarry News.

1. I was employed by The Stormont, Dundas and Glengarry County Board of Education for a period of five years. I translated many administrative and educational documents during that period.

2. I taught French as a second language (to adults), for St. Lawrence College.

3. What I wrote on bilingualism is not exactly a personal opinion. It is the result of many studies conducted by well-known experts in the field of education. If, in your opinion, French is easy to learn, how do you explain the fact that in the Glengarry area, most bilingual persons are Francophones and not Anglophones?

4. The reading of Mr. Lecompte's letter which appeared in last week's edition of the Glengarry News should enlighten you on the attitude of the Glengarry News towards the Francophone population of the area.

Sharing my personal experience, and what I have learned on bilingualism over the years with the community does not make me feel "unethical" at all. On the contrary, it made me feel quite good. I did not feel it was necessary to mention the name of my former employers (or current employers) to express an opinion. That is why I fail to see the connection between the Canadian Government Translation Bureau in Ottawa and your opinion.

Johann Lessard

P.S. I am not a "court reporter" as mentioned in your letter but a "court interpreter."

Opening Dance
of the
Glengarry Golf & Country Club
will be held at the Club Rooms
Saturday, May 31
9 p.m. to 1 a.m.
Nowickyj Orchestra Admission: $3.00 ea.
21-2c

Real world includes Saturday too

RR#3, Alexandria,

The editor,
The Glengarry News:

Please refer to your editorial February 13, 1980 entitled "Post Office and Saturday closings."

I've been waiting to read of further developments or comments from the public but there has been nothing.

Has the post office set a date for the closings? How can people let the government know their feelings on the closings? I work all week and can only do postal business on Saturday. This new closing will be a backward step. My employer will not be receptive to allowing time off to go to the post office for registered mail or parcels or other business. The post office service is necessary on Saturday for many people.

How can we let them know in Ottawa that the real world does not operate strictly on a 9-5, Monday to Friday basis?

Please publish your comments as I'm sure I am not alone in wanting to protest this decrease in a necessary small town service.

Sincerely,
(Mrs.) H. Masleck.

VILLAGE OF LANCASTER
FLUSHING OF WATER MAINS
NOTICE
Flushing of water mains will commence on May 26, 1980 through to May 30, 1980. Anyone experiencing dirty water is asked to leave a tap running until the water clears.
21-1c

NOTICE OF
WATER RESTRICTIONS
In effect to October 1, 1980
Town of Alexandria
OUTSIDE WATER USE IS NOW PERMITTED ONLY BETWEEN 7 and 9 p.m. ON ALTERNATE NIGHTS
Householders with even numbers, for example 12-14-18 will have outside use on the even days of the month, i.e.
June 2, 4, 6
Householders with odd numbers, 9-11-17, may use outside water on odd days, i.e.
June 3, 5, 7
BUT ONLY DURING 7 to 9 P.M.
YOUR CO-OPERATION IS REQUESTED
PUBLIC UTILITIES COMMISSION
21-1c

SPECIAL DISCOUNT



SAVE UP TO $2,000
ON A NEW FORD TRACTOR
Between now and June 30, 1980 is the time to make a profitable investment in a new Ford tractor. Here's the deal. Save $400 on new Ford 4100, 4600 SU, 5600, 6600 6700, 7600 and 7700 tractors. Save $650 on a Ford 3600. Save $1500 on a Ford TW10 or TW20. Save $2000 on a Ford TW30!
Ford's special cash incentives to dealers allow us to pass on these savings to you. Our incentive program ends June 3O. Look at the choices . . . 32 to 163 PTO HP . . . with product features and strong parts and service back-up to help you increase productivity in the the '80's. No better time to buy Ford, but time runs out on June 30, so stop in soon and let's make a deal!
Ford Tractors Equipment
Business Hours: 8-5:30, Sat. 8-12
TROTTIER FARM EQUIPMENT LTD.
Hwy. 43, Alexandria Tel. 525-3120

THINK OF THE FUTURE
We can construct a
SOLAR ENERGY HOME
TO YOUR SPECIFICATIONS OR PLANS ON YOUR OWN LOT

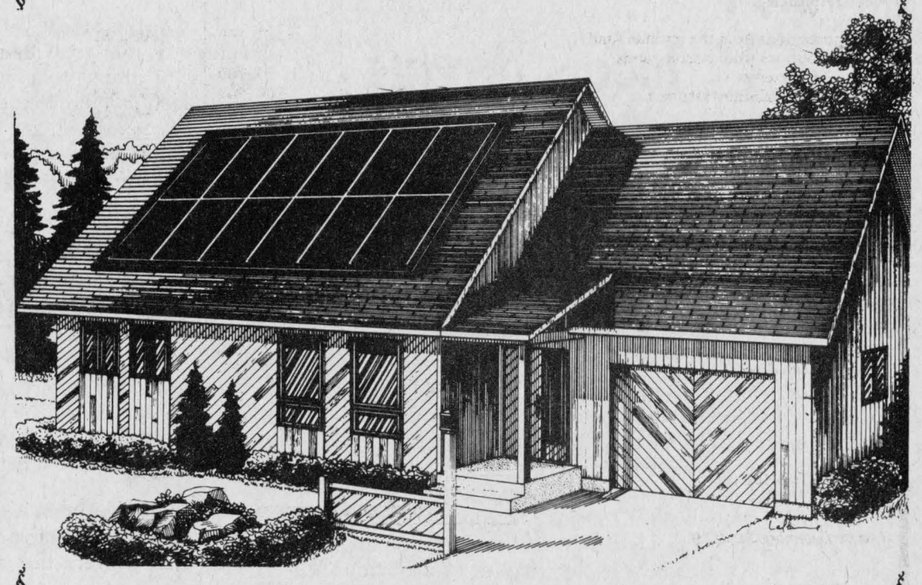

We make our own foundations
Les Constructions Claude Lalonde Ltd.
21-1c
Bainsville, Ont. Tel. 1-613-347-2283

AUDITOR'S REPORT — TOWN OF ALEXANDRIA

STATEMENT OF REVENUE AND EXPENDITURE

for the year ended December 31. 1979

Municipality: TOWN OF ALEXANDRIA

	1979 Budget $	1979 Actual $	1978 Actual $
Accumulated net revenue (deficit) at the beginning of the year	117,244	117,244	(18,608)
Expenditures and transfers			
Municipal expenditures			
General government	223,308	236,159	117,635
Protection to persons and property	205,099	208,505	162,685
Transportation services	330,005	278,634	305,507
Environmental services	442,345	409,869	414,266
Health services	4,320	4,320	4,500
Social and family services	20,000	5,605	
Recreation and cultural services	317,467	262,340	269,111
Planning and development	35,167	25,232	18,589
Other		385	385
Total expenditure	1,577,711	1,431,049	1,292,678
Transfers			
Transfers to region or county	145,021	146,775	121,342
Transfers to school boards	512,350	520,846	455,179
Total transfers	657,371	667,621	576,521
Total expenditures and transfers	2,235,082	2,098,670	1,869,199
Revenue by purpose			
Municipal purposes			
Taxation	606,191	691,525	700,051
Payments in lieu of taxes	17,804	16,172	17,537
Ontario grants	471,113	400,841	362,067
Other grants	29,575	10,904	46,962
Fees and service charges	59,508	76,513	40,458
Other	297,067	304,460	261,561
Revenue to pay for municipal purposes	1,481,258	1,500,415	1,428,636
Region or county requisition			
Taxation	108,650	109,015	75,818
Payments in lieu of taxes	1,371	1,372	1,035
Ontario grants	35,957	35,957	44,639
Other			
Revenue to pay the region or county requisition	145,978	146,344	121,492
School board requisition			
Taxation	509,121	510,896	449,156
Payments in lieu of taxes	6,197	6,592	5,767
Other			
Revenue to pay the school board requisition	515,318	517,488	454,923
Total revenue	2,142,554	2,164,247	2,005,051
Accumulated net revenue (deficit) at the end of the year	24,716	182,821	117,244
Analysed as follows:			
General revenue		85,979	78,633
Region or county		(1,388)	(957)
School boards		(6,326)	(2,968)
Special charges			
Special areas			
Local boards	37,044	23,793	29,294
Municipal enterprises	(12,328)	80,763	13,242
	24,716	182,821	117,244

The accompanying notes are an integral part of this financial statement

STATEMENT OF CAPITAL OPERATIONS

for the year ended December 31. 1979

Municipality: TOWN OF ALEXANDRIA

	1979 Actual $	1978 Actual $
Unfinanced capital outlay (Unexpended capital financing) at the beginning of the year	295,100	
Capital expenditure		
General government	5,102	
Protection to persons and property	7,752	1,287
Transportation services	118,260	144,679
Environmental services	26,834	509,907
Health services		
Social and family services	5,605	
Recreation and cultural services	74,532	43,056
Planning and development	4,082	
Other	10,448	
Total expenditure	252,615	698,929
Capital financing		
Contributions from the revenue fund	167,769	209,585
Contributions from reserve funds and reserves	5,000	
Long term liabilities incurred	180,909	147,528
Ontario grants	62,366	46,716
Other	64,626	
Total capital financing	480,670	403,829
Unfinanced capital outlay (Unexpended capital financing) at the end of the year	67,045	295,100

The accompanying notes are an integral part of this financial statement.

BALANCE SHEET

as at December 31. 1979

Municipality: TOWN OF ALEXANDRIA

	1979 Actual $	1978 Actual $
ASSETS		
Current assets		
Cash	265,383	65,895
Taxes receivable	133,530	133,983
Accounts receivable	163,007	288,295
Other current assets	51,196	38,872
	613,116	527,045
Capital outlay to be recovered in future years	1,218,955	1,335,281
Other long term assets		
	1,832,071	1,862,326
LIABILITIES		
Current liabilities		
Temporary loans		348,489
Accounts payable and accrued liabilities	236,352	211,025
Other current liabilities	23,645	21,241
	259,997	580,755
Net long term liabilities	1,151,910	1,040,181
Reserves and reserve funds	237,343	124,146
Accumulated net revenue (deficit) and unapplied capital receipts	182,821	117,244
	1,832,071	1,862,326

The accompanying notes are an integral part of this financial statement.

NOTES TO THE FINANCIAL STATEMENTS

Municipality: TOWN OF ALEXANDRIA

1. Accounting Policies

(a) Statement of revenue and expenditure

This statement reflects the revenues and expenditures of the revenue fund of the municipality and the following local boards and municipal enterprises:

Glengarry Planning Board
Palais des Sports-Glengarry Sports Palace Board
Public Utilities Commission - Waterworks System

(b) Statement of capital operations

This statement reflects the capital expenditures and the related capital financing to be recovered from the general municipal revenue of the municipality and its local boards and the municipal enterprise described in note 1 (a).

(c) Balance sheet

This statement reflects the assets and liabilities of the revenue fund, the capital fund, reserve funds and local boards and the municipal enterprise described in note 1 (a). The assets and liabilities for municipal enterprises as defined in note 1(e) are not reflected except to the extent of the related net long-term liabilities and capital outlay to be recovered in future years.

(d) Fixed assets

The historical cost and accumulated depreciation of fixed assets is not reported for municipal purposes. Instead the "Capital outlay to be recovered in future years" which is the aggregate of the principal portion of unmatured long-term liabilities and the cost of capital projects not yet permanently financed, is reported on the "Balance Sheet".

(e) Municipal enterprises

Municipal enterprise represents those activities whose costs are substantially recovered from service charges on the users. The enterprise of this municipality whose revenues and expenditures have not been consolidated in these financial statements is:

Public Utilities Commission Hydro Electric System

(f) Charges for net long-term liabilities

Debt retirement costs including principal and interest are charged against current revenues in the periods in which they are paid. Interest charges are not accrued for the periods from the dates of the latest interest payments to the end of the financial year.

NOTES TO THE FINANCIAL STATEMENTS

Municipality: TOWN OF ALEXANDRIA

2. Capital Outlay to be Recovered in Future Years

(a) Some capital outlay to be recovered in future years does not represent a burden on general municipal revenues, as it is to be recovered in future years from other sources:

	1979	1978
Special charges on benefiting landowners	$ 70,773	$ 75,058
Municipal enterprises	367,022	390,968
	$437,795	$466,026

(b) Capital outlays, including fixed assets and the transfers of capital funds in the amount of $167,769 which have been financed from general municipal revenues of the current year, are reported on the "Statement of Revenue and Expenditure".

3. Reserve Funds

The "Statement of Revenue and Expenditure" does not reflect the following revenues for the year which were credited directly to reserve funds:

	1979	1978
Contributions from local entities	$46,779	$43,180
Interest earned	1,667	1,448
Ontario Home Renewal Plan grants	16,115	
	$64,561	$44,628

4. Net Long-Term Liabilities

(a) The balance of net long-term liabilities reported on the "Balance Sheet" is made up of the following:

	1979	1978
Total long-term liabilities incurred by the municipality including those incurred on behalf of former school boards and municipal enterprises and outstanding at the end of the year amounts to	$1,730,584	$1,659,610
Of the long-term liabilities shown above, the responsiblity for payment of principal and interest charges has been assumed by others for a principal amount of	(547,000)	(591,000)
The total value of sinking funds and the balance in the Ministry of the Environment Debt Retirement Fund which have been accumulated to the end of the year to retire the outstanding long-term liabilities included above, amount to	(31,674)	(28,429)
Net long-term liabilities at the end of the year	$1,151,910	$1,040,181

NOTES TO THE FINANCIAL STATEMENTS

Municipality: TOWN OF ALEXANDRIA

4. Net Long-Term Liabilities (Cont'd.)

(b) The principal payments of the net long-term liabilities reported in (a) of this note are payable in the following years:

Year	From general municipal revenues
1980	$ 69,263
1981	74,254
1982	80,749
1983	86,102
1984	91,917
1985-1989	306,952
1990-1994	279,431
1995-1999	86,124
2000 onwards	108,792
Interest earned on sinking funds	(31,674)
	$1,151,910

5. Charges for Net Long-Term Liabilities

Total charges for the year for net long-term liabilities were as follows:

	1979	1978
Principal payments including contributions to the Ministry of the Environment Debt Retirement Fund	$ 66,609	$ 67,694
Interest	93,777	73,557
	$160,386	$141,251

Of the total charges shown above $155,843 ($136,751 in 1978) were paid from general municipal revenues of the municipality and are included in expenditure on the "Statement of Revenue and Expenditure" classified under the appropriate functional headings. The remaining $4,543 ($4,500 in 1978) were recovered from municipal enterprises for which the related net long-term liabilities were incurred, and are not reflected in the statement.

6. Liability for Vested Sick Leave Benefits

Under the sick leave benefit plan, unused sick leave can accumulate and employees may become entitled to a cash payment when they leave the municipality's employment.

The liability for these accumulated days, to the extent that they have vested and could be taken in cash by an employee on terminating, amounted to $44,025 at the end of the year ($44,570 at December 31, 1978). An amount of $10,000 has been provided in a reserve for this past service liability and is reported on the "Balance Sheet".

RESERVE AND RESERVE FUNDS

STATEMENT OF CONTINUITY AND ANALYSIS OF YEAR END POSITION

for the year ended December 31. 1979

Municipality: TOWN OF ALEXANDRIA

	1979 Actual $	1978 Actual $
Available at the beginning of the year for future municipal purposes	124,146	77,095
Revenue		
Contributions from the revenue fund	103,661	2,423
Contributions from developers		
Contributions from local entities	46,779	43,180
Ontario Home Renewal Plan - grants	16,115	
Interest earned	1,667	1,448
	168,222	47,051
Expenditure		
Transfers to the capital fund	5,000	
Transfers to the revenue fund	47,963	
OHRP - Loans forgiven	600	
- Direct charges for administration	1,462	
	55,025	
Available at the year end for future municipal purposes	237,343	124,146

ANALYSIS OF YEAR-END POSITION

as at December 31. 1979

Reserves		
Working funds	143,150	44,150
Sick leave	10,000	12,423
	153,150	56,573
Reserve funds		
Ontario Home Renewal Plan	14,053	
Parking revenues	-	2,360
Sewage treatment debenture repayment	46,779	43,180
Ministry of Environment contingencies	20,349	19,061
Lot levies and subdivider contributions	3,012	2,972
	84,193	67,573
Year end position of reserves and reserve funds	237,343	124,146

The accompanying notes are an integral part of this financial statement.

CLASSIFIED ADS

• SWAP • HIRE • BUY • SELL • RENT •

Coming Events

DISPLAY of Handmade Quilts by Canada Packers of Toronto and Bake Sale, will be held in Glen Robertson Parish Hall, on Friday, evening from 7 to 10 p.m., May 30, 1980. Sponsored by UCFO members. Everybody welcome. 21-2p

WEDDING reception in honor of Diana Thurlow, daughter of Mr. and Mrs. Bill Thurlow and Hugh MacGregor, son of Mr. and Mrs. Gordon MacGregor, Thursday, June 5, 9 p.m., at Seaway Motor Inn, Cornwall. Everyone welcome. Please consider this a personal invitation. 21-1p

IF you can't stop drinking when you want to, visit Alcoholics Anonymous Friday nights at 8:30 p.m., Church on the Hill, Kincardine Street, Alexandria, and Sunday nights at 8:30 p.m., Rouleau School. Write for confidential information to Box 383, Alexandria, K0C 1A0, or call 938-1984. 2-tf

BREAST Self-Examination Clinic Glengarry Memorial Hospital, Friday, May 23, 1980. Canadian Cancer Society, Glengarry Unit. 13-9c

Retirement Dance
in honor of
Russell MacMillan
sponsored by
County Road Employees
Finch Arena
Saturday, June 7, 1980
Dancing 9 to 1
Garnet Donnely Orchestra
Tickets $3.00 each
21-3p

You are cordially invited to attend
THE FORTY-FIRST
ANNUAL MEETING
of
FAMILY COUNSELLING CENTRE
OF CORNWALL AND
UNITED COUNTIES
Wednesday, May 28, 1980
8:00 p.m.
St. Joseph's Villa Auditorium
14 York Street
Film Presentation: "It Isn't A Game"
Communication Patterns in Marriage
21-1c

Bonnie Glen
For Reservations
Tel: 525-3078 or 525-2646

FRIDAY, MAY 23
Mixed party in honor of Keith McPherson, son of Mr. R.J. McPherson, and Debbie Leonard, daughter of Mr. and Mrs. Harry Leonard (Teresa Smith) of Ottawa. Dorney Duo, Jackie and Hughie. Everyone welcome.

SATURDAY, MAY 24
Mr. and Mrs. Peter Nysten of Williamstown and Mr. and Mrs. John Hugh Sloan of Apple Hill cordially invite everyone to a wedding reception in honor of Mr. and Mrs. Wayne Sloan (nee Elsie Nysten). The Clansmen Orchestra. Lunch served. Everyone welcome.

FRIDAY, MAY 30
You are cordially invited to the 25th Wedding Anniversary of Mr. and Mrs. Roland De Repentigny of Apple Hill. Mike Gibb Orchestra. Lunch. Everyone welcome.

SATURDAY, MAY 31
Mr. and Mrs. Stuart McIntosh of Apple Hill and Mr. and Mrs. Calvin McDonald of Ingleside cordially invite everyone to a wedding reception in honor of Mr. and Mrs. Steven Nuttall (nee Betty McIntosh). Clansmen Orchestra. Everyone welcome.

FRIDAY, JUNE 6
You are cordially invited to the 25th anniversary of Mr. and Mrs. Gordon MacMillan of Dalkeith. Lunch. Clansmen orchestra. Everyone welcome.

SATURDAY, JUNE 7
Mr. and Mrs. Leo Thauvette of Apple Hill, Mrs. Georgette Larocque and Emmanuel Larocque cordially invite everyone to a wedding reception in honor of Mr. and Mrs. Michel Larocque (Maureen Thauvette). Paradis Orchestra. Lunch. Everyone welcome.

Coming Events

YOU are cordially invited to the reception following the marriage of Mr. and Mrs. Jeff Robertson (nee Shelley Lapointe), Saturday, May 24 at 9 p.m. in Avonmore Community Centre. Everyone welcome. 21-1p

GLEN Robertson card party, May 27, sponsored by Club 65 at Recreation Centre. Good prizes and lunch. Everyone welcome. 21-1p

GLENGARRY
SPORTS
PALACE
BINGO EVERY THURSDAY
AT 8 P.M.
GOOD DATES
STILL AVAILABLE FOR
SUMMER EVENTS
Tel. 525-3600

You are cordially invited to the 25th Wedding Anniversary of
Mr. and Mrs.
Donald MacDonell
(son of John Alex MacDonell)
Friday, May 23, 1980
at MacDonell's Inn
Cornwall
Music by
The Clansmen Orchestra
Everyone Welcome
21-1p

Charlottenburgh
Recreation Centre
BINGO
Every Tuesday, 8 p.m.
Jackpot $500
plus $25 until won

SATURDAY, MAY 24
Minor broomball banquet and dance.

SATURDAY, MAY 31
Wedding reception in honor of Gail Russell and Ken Gibson. Music by Rubies Orchestra.

Good hall rental dates still available at 347-2411. 21-1c

Green Valley
Pavilion
Tel. 525-1079

FRIDAY, MAY 23
BLUE ROOM
Mixed party in honor of Louise Trottier, daughter of Mr. and Mrs. Gerald Trottier and Brian Seguin, son of Mr. and Mrs. Aldege Seguin. Zodiac Orchestra.

SATURDAY, MAY 24
BLUE ROOM
Mixed party in honor of Carole Chretien, daughter of Mr. and Mrs. Albert Chretien, and Herve Laferriere, son of Mr. and Mrs. Hector Laferriere. Music by J & J Discoteque.

SATURDAY, MAY 24
CENTENNIAL ROOM
Private wedding reception.

SATURDAY, MAY 31
BLUE ROOM
Second Lancaster Boy Scouts Annual Banquet.

CENTENNIAL ROOM
40th Wedding Anniversary. Private.

FRIDAY, JUNE 6
BLUE ROOM
Mrs. Lucy Theoret and Mr. and Mrs. Gaston Regimbald cordially invite everyone to a wedding reception in honor of Mr. and Mrs. Claude Regimbald (nee Margaret Theoret). Paul Bigras Discotheque. Lunch.

SATURDAY, JUNE 7
BLUE ROOM
Mr. and Mrs. Leo Theoret and Mr. and Mrs. Leo Sarault cordially invite everyone to a wedding reception in honor of Mr. and Mrs. Ronald Sarault (nee Nicole Theoret). Good orchestra.

CENTENNIAL ROOM
35th Wedding Anniversary. Private.

Coming Events

MR. and Mrs. Elgin Alguire of Avonmore and Mr. and Mrs. Robert MacKay of Alexandria cordially invite everyone to a wedding reception in honor of Mr. and Mrs. Neil MacKay (nee Heather Alguire) Saturday, May 31. Music by the Brigadoons. For information call 1-346-5933 or 525-1634. 21-1p

MIXED party for Ronald Sarault son of Mr. and Mrs. Leo Sarault and Nicole Theoret daughter of Mr. and Mrs. Leo Theoret, on Saturday, May 24, 1980, at St. Bernardin Hall, St. Bernardin, Ont. Good orchestra. 21-1p

EUCHRE party at Legion Hall, Alexandria, Tuesday, May 27, 8 p.m. Prizes and lunch. Everybody welcome. 21-1p

MIXED party in honor of Monique Veileux and Pierre Cardinal, Saturday night, May 31, 1980, Chez Paul Hotel, Dalhousie. 21-2p

KENYON Women's Association ham supper on Saturday, May 31 from 4:30 to 7:30 p.m. at Dunvegan WI Hall. Adults $4, children $2. 21-2c

WEDDING reception in honor of Jim and Sue Gowland, son of Mr. and Mrs. Ward Gowland, Dunvegan, on Friday, May 23, 1980 at Caledonia Community Centre. Good music. Everyone welcome. 21-1p

MAXVILLE Manor annual meeting, Tuesday, May 27, in the Manor Auditorium, 8 p.m. Guest speaker—Mr. H. Stegmayer, president, Region 7, OAHA. Everyone welcome. 20-2c

RUMMAGE sale continues in basement of Alexandria United Church, Saturday morning, May 17 and May 24, from 9 a.m. to 11:30 a.m. 30-2c

DOES it upset you when members of your family drink too much? And how can you get peace of mind? Join Al-Anon for help! In Alexandria every Sunday, 8:30 p.m., Church on the Hill, Tel. 525-1309 or 525-1469. In Hawkesbury every Wednesday, 8:30 p.m., United Church Hall, 260 MacGill, Tel. 675-4579. 16-8p

BINGO every Wednesday, St. Joseph Hall, Lancaster, 8 p.m. Attention—special prices back to normal. 20-4p

MIXED party for Pierrette Beauchamp, daughter of Mr. and Mrs. Elzear Beauchamp and Remi Decoeur, son of Mr. and Mrs. Evariste Decoeur at Chez Paul, Dalhousie, May 24, 1980. Rubies orchestra. Everybody welcome. 20-2p

ATTENTION
VETERANS
Ex-Service Men and
Women and Dependents
THE ROYAL CANADIAN
LEGION SERVICE
BUREAU OFFICER
Mr. Percy L. Price
359 Kent Street, Room 603
Ottawa, Ontario K2P 0R7
will be visiting in the area
Anyone wishing information, advice or assistance, regarding:
(a) War Disability Pensions
(b) Treatment for entitled veterans
(c) Applications for Benevolent Funds
(d) Appeals against adverse original applications for War Veterans and Widows Allowance
is requested to contact the Service Officer or Secretary of the local branch, whose name appears below, not later than Saturday, May 24, 1980 to arrange an interview
LEGION BRANCH NO. 423
525-2213
D.O. COLLIN
Service Officer
Office 525-1110
Home 525-3571 20-1c

In Memoriam

LAJOIE—In fond memory of a dear friend, Omer, who died May 27, 1977.
—Sadly missed by his friends, Claude, Jackie, Andre and Pierre Dubois,
Brownsburg, Quebec. 21-1p

Births

PLUMMER—Wally and Joey are pleased to announce the arrival of their brother Larry Gordon on Tuesday, May 6, 1980 at Seton General Hospital, Jasper, Alberta. Jerry and Marian (Pigeau) Plummer are the proud parents. Larry is a new grandson for Gordon and Rita Pigeau of Alexandria, Ontario and Sybil and the late Lawrence Plummer of Brownsburg, Quebec.

BRUNET—Mr. and Mrs. Claude Brunet (nee Mary Cumming) are proud to announce the arrival of their daughter Anne Lesley, born Monday, March 17, 1980 at the Smith Clinic, Hawkesbury, weighing 8 lbs. 7 oz. Godparents were Mr. and Mrs. Bill McNaughton. Proud grandparents are Mr. and Mrs. Norman Cumming and Mrs. Noella Brunet. A sister for Kathryn. Anne was christened Sunday, May 18 at St. Raphael's by Father Gary Ostler.

MONGEON—Mr. and Mrs. Paul Mongeon (nee Diane Brunet) are proud to announce the arrival of their daughter Louise Therese born Saturday, April 19, 1980, at the Hotel Dieu Hospital, Cornwall weighing 8 lbs. 14 oz. Proud grandparents are Mr. and Mrs. Laurent Mongeon and Mrs. Noella Brunet. Louise was christened Sunday, May 18 at St. Raphael's by Father Gary Ostler.

Cards of thanks

MacGILLIVRAY—I would like to thank my family and friends for their visits, gifts and cards received while I was a patient at the Smith Clinic. Special thanks to Dr. Booth and the nursing staff on the second floor.
—Bill MacGillivray. 21-1p

Personal

CLARK family tree—Samuel Clark 1790-1836 and wife Jane Miller 1785-1877 (daughter of Moses) of Tyrone Co. Ireland. Came to Canada with family 1822 and settled in area of Leguerre, Quebec. Approx. 14 children. Son John, 1811-1897, married twice, 1st wife Jane Alseph, 1813-1858, approx. 15 children, 2nd wife Marjory Campbell 1837-1878, approx. 6 children. John's youngest son James 1875-1962, married Jane Holmes, 1878-1946, 4 children. Moses, another son of Samuel's, Moses 1816-1893, married Mariah Walker, 1824-1888, wed Dec. 1840, approx. 7 children, his youngest son John married Amanda Merritt, 1870-1935, 8 children. This is a small part of the Clark family tree and we are attempting to locate the missing branches. If you think you might be a descendant of some of these people, please write: Catherine Fox (Clark), 394 Victoria Pk. Ave., Toronto, Ontario, M4E 3T2. 21-1p

Lost—Found

LOST—missing from 47 Catherine St. W., a 10-speed CCM bike, cream and brown color. Tel. 525-1668. 20-2p

For sale

CHROME and leather kitchen set, in excellent condition. Tel. 874-2139. 20-2p

NUMBER of hen cages, 22"x24", in different length sections, 6 ft. and over. Special price for large number. Tel. 347-3148. 20-4p

BARN for sale, 45'x45'x90', 4,000 ft. of 3"x8"x8' #1 pine, part of structure. Best offer. Tel. 525-3069 or at work, 525-3112. 20-2p

SWIMMING pool, 18'x4', all equipped, St. Isidore. Tel. 524-2160. 20-2p

The Country
Flea Market
is located
On Hwy. 43
1/2 mile west of Apple Hill
We buy and sell and sell for you on consignment almost anything. Special on flower boxes $2.50, the tray $3.00.
Fine glassware and new articles from Montreal.
Strawberry plants .05c each
Pine Trees $4 each
Fruit Trees, Shrubs, Plants
Antiques and Collectables, etc.
H. Weihrich
21-1p

SPECIALS
ON
CARPETS
FLOOR VINYLS
WALL COVERINGS
New Shipment Just Arrrived
DISCOUNT
Carpet Sales
421 Fourth St. W.
Cornwall, Ontario
Tel. 938-0735
Monday-Thursday 9-6
Friday 9-9
Saturday 9-5 45-tf

For sale

BICYCLE Supercycle 20", like new. Tel. 525-1833. 21-1p

FIBREGLASS truck cap for half-ton truck; Electrolux rug washer, 2 years old, good working condition. Tel. 874-2957. 21-2p

HAWK camper, fits half-ton truck, complete with furniture, like new. Also 1973 Olds Cutlass, in good condition. Tel. 874-2059. 21-1p

RAMBLER travel trailer, in very good condition, sleeps six, fully equipped with 2-way fridge, stove, oven and toilet. Asking $2,400; also Commodore 14'x60' 3-bedroom mobile home, asking $14,000. Tel. 525-3416 after 4 p.m. 21-1p

1975 Lionel hardtop tent trailer with stove, icebox and closet. Sleeps six. Tel. 525-3456. 21-1p

NCR cash register, adding machine, desk. Apply Menard Fairway Centre. 21-2c

GOOD used furniture, 1 couch and chair, coffee table, end table, electric stove, table and chairs and small items. Tel. 525-3397. 21-1p

MODEL 880 Laurentian gas barbecue cylinder, side shelf and warming rack included, $100. Tel. 525-2793. 21-2p

BOAT, motor, trailer, 55 h.p. Evinrude, excellent condition, including all ski equipment. Asking $2,500. Tel. 525-2592. 21-2p

ROTO tiller, 5 h.p. Briggs and Stratton motor, used 5 hours. Tel. 347-2633. 21-3p

PULL-OUT chesterfield and chair. Newly upholstered. Also dryer. Tel. 525-1653. 21-2p

RAMBLER house trailer, 17 ft., sleeps six, all equipped, $2,000. Also four chain saws. Best offer. Tel. 525-2049. 21-1p

ONE Stanley sectional garage door, 8', used one year, $135; one electric range, $25; one counter top electric stove unit, $35; one propane gas dryer, $50; one starter set golf clubs and golf bag, $45. Apply to Vincent Barker, 53 Bishop St., Alexandria. Tel. 525-1001. 21-2p

14-ft. fibreglass boat, also 14-ft. fibreglass canoe. Tel. 525-1682. 21-2p

UTILITY trailer, box 8 ft. long by 45" wide by 15" high, drop-tail board on chains, lights and spare, $275 or best offer. Tel. 347-2895. 21-2p

MAGS, two 15" Keystone Klassic wheels with L60 tires and nuts for Ford, $50 pair. Tel. 874-2604. 21-2p

FOLDING bed with mattress, 39" mattress. Tel. 525-2397. 21-1p

FIREWOOD $25 face cord 14". Mostly iron wood, Dalkeith, Tel. 874-2552, 8-9 a.m. Saturday. 21-2p

DOUBLE bed, good condition. Tel. 525-3034. 21-1p

WE buy pianos, electric appliances, used furniture, antiques of all kinds, cupboards, dishes, clocks, silverware, paintings, etc. complete or partial household, estate. Julien Lefebvre, 1261 St.-Louis, Beauharnois, Tel. 1-514-429-4489. 19-6p

24" Admiral color TV, like new, $275. cash. Tel. 347-2530 8-tf

ELECTROLUX vacuums , rug shampooers, used, $40 and up. Repairs, supplies, wood stoves, fireplace inserts. George Bell, Tel. 527-2651. 20-4p

SUPER plywood special, new 4'x8', 3/8" at $7.95; ½" at $11.50; 5/8" tongue and groove at $12.95; ¾" at $14.95, Black Joe (ten-test) $3.50. Tel. (613) 764-2876. 49-tf

ELECTROLUX, used for sale, service, filters, bags and shampoo. Call T. Desjardins, Tel. 525-2781. 20-3p

14-ft. Peterborough cedar strip boat with a 45 h.p. Mercury motor, complete with heavy duty trailer and water ski equipment. Asking $1,250. Tel. 527-2189. 20-3p

15-ft. fiberglass boat with 55 h.p. Chrysler motor; also swimming pool, 18'x18'x6', all equipped, $500. Both in good condition. Tel. 524-5256. 20-4p

REFRIGERATOR for sale. Tel. 347-3350. 20-2p

FOR all your needs in furniture, bicycles, baby necessities, clothing, curtains, jeans, carpets, electrical appliances and others. Fight inflation and come and see us at 100 St. James St., Alexandria. Tel. 525-3445, Comptoir Populaire. 20-7p

PURE
WATER
You can distill
all the
pure drinking water
you need for
only pennies a day
CLAUDE
OUELLETTE
16 Harrison St., Alexandria
525-2132 2-tf

For sale

McLAUGHLIN buggy, on rubber, very good condition, Dalkeith, $500 firm, Saturday, 8-9 a.m., 874-2552. 21-2p

CRIB with mattress, also baby seat; also 1 black and white television; also aquarium, equipped, Tel. 525-1825. 21-1p

BED, chesterfield and chair, and dryer. Tel. 525-1653. 19-3p

SWIMMING pools. Manufacturer has an inventory of 1979 above-ground pools to clear. Complete with filter, motor, skimmer, pump, walk-around patio, fencing. Regularly $2,295, now $1-444. Call toll free 1-800-265-8343 for further details. 6-tf

1975 Bellevue hard top tent trailer. Sleeps 4. Good condition, $900. Tel. 525-1234. 19-3p

OFFICE desks and chairs, typewriter tables. Tel. 525-1323. 33-tf

27-ft. swimming pool with deck, summer and winter tarp. Tel. 525-1207 after 4 p.m. during week. 20-2p

Motor Vehicles

1976 GMC single axle 366, 4-barrel, $40,000 miles, to be seen at Paquette Auto Parts. 21-1c

1975 Yamaha 650 cc, 16,8[illegible] miles, in excellent condition. Asking $1,500. Tel. 525-3445. 21-2p

1979 Honda XR-185, in good condition. Tel. 525-1351. 21-1p

1978 Camaro LT, 305, PS/PB, 35,000 miles, $5,600. Tel. 347-2726. 21-2p

1977 Ford van 351 engine, fully customized, AM-FM cassette-radio, four new tires with safety check, asking $6,500. Tel. 538-2559 or 538-2260 after 5:30 p.m. 19-4p

1970 Mercedes-Benz 280-S, 70,-000 miles, complete service records. To be sold as is, $4,200 firm. Tel. 525-2879 after 6 p.m. 20-2p

'72 Triumph Spitfire; '73 Astre; '71 Maverick; '72 Duster. Maxville, Tel. 527-2839. 20-2c

MAGS two 15" Keystone Klassic wheels with L60 tires and nuts for Ford, rust pitted but look good, $50 pair. Tel. 347-2604. 20-2p

350 cc Honda, Murray McIntosh, Tel. 527-5331. 16-18p

28' motor home, excellent condition, low mileage, fully equipped, includes generator and air conditioning. Tel. 525-1697. 18-tf

1977 Buick Century, 2-door, A-1 condition, extra clean. Tel. 874-2812. 15-tf

1974 Honda, 750 cc, in excellent condition. Price to be discussed. Tel. 874-2051. 19-3p

Farm Produce

PINE trees, 4 ft. to 5 ft.; strawberry plants (Sparkle), 6c each; raspberry plants, Comet, 25c; also fruit trees, etc. Tel. 527-2867. 20-2p

GOOD quality hay for sale. Tel. 525-1639. 21-1p

GROUND cob corn and baled hay for sale. Al Malcomson. Tel. 525-2721. 14-8p

OATS, good for seed, also barley, 1,000 bales of straw; also 3-yr.-old horse, purebred Holstein calves. Tel. 528-4506, C. Van Loon, Martintown. 11-10p

FENCE posts, pickets and brace. Tel. 525-3706. 19-4p

CLEANED timothy seed, 60c a lb. Tel. 525-1570. 20-2p

BEDDING
PLANTS
at
GERBIG'S
FARM MARKET
4 mi. east of Lancaster
on old Hwy. No. 2
21-1c



—50 different varieties of trees
—50 different varieties of evergreens
—60 different varieties of shrubs
—potted and packaged roses
Fruit Trees, Strawberry, Currant
Raspberry, Grape and Gooseberry
Plants and other small fruit
Most Items in Stock Now
Complete Line of Nutrite,
Lawn, Garden and Tree Fertilizers
20% OFF
Open 8 a.m.—6 p.m. Daily
Including Sundays
Marlin Orchards
& Garden Centre
Hwy. No. 2, 1 1/2 mi. west
of Summerstown Road
931-1213 16-tf

NOTICE

Classified Adv. Rates

All forms of classified advertising—Deaths, For Sale, Cards of Thanks, In Memoriams, Coming Events, etc., are on a CASH BASIS ONLY and are charged at a minimum rate of $2.00 for 20 words or less and .08 for each additional word. Repeat unchanged insertions .50 less. Example: 23 words, $2.24, repeat insertions $1.74 each.

Classified display, $2.25 per column inch, minimum of 2 inches.

Classified ads will be accepted until 12 noon, Tuesday.

All Classified Ads
CASH BASIS ONLY
NO TELEPHONE ORDERS PLEASE

Farm Produce

TIMOTHY seed grown from certified Climax, 25 kgs., $41.25 Labonte 3S seed corn single cross. S. Arkinstall, Tel. 527-5256. 21-2p

Neilsen's
Greenhouse
Open for Spring Plants
Vegetable Plants
Geraniums in Baskets
House Plants and Cacti
of All Kinds
Glen Robertson Road
Tel. 525-3209 21-1c

LANDSCAPE
EVERGREENS
Dig Your Own
$4 and up
Weekends Only
Corner of Glen and
Cashion Roads 18-4p
TEL. 931-2939

GAUTHIER
GREENHOUSE
and
GARDEN CENTRE
Now on Display
Trees, shrubs, roses
Evergreens, fruit trees,
Small fruit plants, flower
and vegetable plants
Also available:
Peat moss, topsoil, fertilizer
chunk bark and white
decorative stone
1/2 mile east of Curry Hill
overpass, on Hwy. No. 2
Lancaster Tel. 347-2237
16-tf

Farm Produce

2,500 lbs. Perth barley cleaned, $8/cwt. Tel. Roger Brazeau, 347-2304, D. McCrimmon, 347-3193. 21-1p

BALED hay for sale. Tel. 347-3061. 21-4p

MAPLE Arrow soya beans for seed; buckwheat seed; Trojan and Warwick corn seed; also liquid plant food. Apply Bert Beaudette, Maxville, Tel. 527-5485. 20-3p

BIRDSFOOT TREFOIL
Graded Canada No. 1
Grown from Leo Stock
$1.95 per lb.
Robin Fjarlie 527-5679
or Cameron MacGregor
at 527-5396
20-2p

FUNK'S
and
HYLAND
SEED CORN
Low Heat Units
Available
Tel. 347-2950
Wayne Mitchell
Bainsville 19-3c

WHITE PINE
LUMBER
ROUGH:
For farm and general building, repairs, etc.
DRESSED:
Pine boards for shelving, cupboards, flooring, knotty pine wall panelling in moulded, V-joint and beaded patterns. Casing and baseboard in old style pattern.
TEL. 525-3040
37-tf

R. Vaillancourt
REAL ESTATE - IMMEUBLES
TEL. 613-525-3419 • ALEXANDRIA, ONT.

MAXVILLE area, year old 3-bedroom home spacious kitchen, dining room, living room with fireplace and 2 bathrooms. Finished basement, double garage and over 24 treed acres with pond. Priced to sell with IMMEDIATE POSSESSION. M.L.S.

GLEN ROBERTSON area, 2-bedroom country home with all conveniences, garage and over 1 acre partially treed. Excl.

DUNVEGAN area, close to 417 highway, surplus 4-bedroom farm home with some conveniences. Small lot. M.L.S.

ALEXANDRIA area, full 2-storey 4-bedroom solid brick home, new heating, plumbing and wiring. Over 65 rolling acres with Delisle River. M.L.S.

GLEN ROY AREA, 175 rolling acres, Beaudette River, 1 1/2-storey 5-bedroom farm home, all city conveniences. Barn and implement shed. IMMEDIATE POSSESSION. MAKE US AN OFFER.

GLEN ROY area, partially completed 2-bedroom new bungalow, full basement, kitchen, dining room and living room with fireplace. Located on over 5 1/2 rolling acres of maple trees. TO SETTLE ESTATE. EXCL.

ALEXANDRIA area, brand new 2 bedroom bungalow, large kitchen, living room and 4-pce. bath. Over 13 treed acres. EXCL.

ALEXANDRIA area, 2 miles from town, renovated 2-bedroom starter home with all conveniences. Garage and 1 acre lot. EXCL.

ALEXANDRIA area, good 3-bedroom brick bungalow with finished basement, carport and all conveniences. Barn and sheds. Over 99 rolling acres. EXCL.

DALKEITH area, full 2-storey 6-bedroom brick home, large rooms, summer kitchen, all recently installed conveniences and over 3/4 acre lot. M.L.S. CALL TODAY.

THINKING OF BUILDING?
We presently have on hand an excellent variety of vacant treed land for the energy conscious person. All severed and surveyed and ready to build. Call us today for more information.

E. Vaillancourt 525-3641
R. Vaillancourt 525-3419
C. Wylie 674-2019
OFFICE 525-3419

Farm Produce

CLIMAX timothy seed cleaned 75c per lb. Donat Belanger, Tel. 527-5378. 19-3p

Real Estate

PRIVATE sale: 3-bedroom home on almost one acre, country living with conveniences, in Monkland village. Good access to Cornwall, Montreal and Ottawa, $20,000 assumable mortgage at 10¼%. Asking $33,500. Call 346-2385 after 6 p.m. 21-2p

50 acres, beautiful scenery, old log house, low mortgage interest if necessary. Tel. 613-678-3421. 19-3p

PRIVATE sale—mobile home, 12'x60', good condition. Equipped with fridge and stove if desired. Tel. 347-3148. 20-4p

Lancaster Village

New 2-Bedroom Apts.

Stove and Fridge
Wall-to-Wall Carpeting
$270 and $285 per month

Call 525-1219
or 347-3046
For Appointment 10-tf

Real Estate

PRIVATE, modern triplex, centrally located, two 3-bedroom apts. and one 2-bedroom apt., on large lot, 80'x200', Sandfield St. Apply Jean Yves Menard, Tel. 525-3121, evenings 525-3203. 21-1c

12'x16' cottage for sale. Inside finished in knotty cedar panelling, includes Franklin stove and propane cooking. Cottage can be moved anytime after June 1. May be seen on weekends. For appointment call 514-620-3035, or write Box 50, Green Valley, Ont., K0C 1L0. 20-2p

IN Avonmore area, 100-acre farm, approximately 55 acres cultivated. 3-bedroom, 2-storey house, farrowing barn, and other barns, grain bin, corn crib. Terms available. Call Farm Credit Corporation at 932-0442. 20-2c

WILFRED AMELL
REAL ESTATE BROKER LTD
City & Rural Property
Sales • Appraisals • Mortgages
938-1611
ST ANDREWS WEST
ONTARIO K0C-2A0

Livestock

GALLOWAYS, for better beef and cross-breeding. Registered bulls from tested herd, Redmont Farms, Tel. 525-1071. 20-2p

STEER, 1½ years old, 550 lbs., $370, excellent for beef. Tel. 527-2867. 20-2p

Large Selection of Horses,
Ponies, Quarter Horses,
Appaloosas, Thoroughbreds
English Pleasure Ponies
Also Exchanges Made

Horses, Ponies to Rent
for Summer
to Families or Camps

Fred Townsend
Ste. Justine de Newton
Quebec
Tel. 1-514-764-3285
15-10c

Real Estate

MOBILE home for sale, 3 bedrooms, unfurnished, 60 ft. Asking $6,000. Tel. 527-5377. 20-2p

Century 21

ALGUIRE & BROWNELL
REAL ESTATE LTD.
933-5154 CORNWALL

Moose Creek—Store and living quarters maintenance free exterior. Showing good net income. Some equipment included. Owner moving, must sell. Present all offers. Asking $39,900. M.L.S. -A—242

Monkland area—Beautiful 4-bedroom, nearly new, 1 1/2 storey brick home situated on a 1 acre wooded lot. Living room has fireplace. Patio doors off dining area and master bedroom. Family room on main floor with Franklin. Furnace is wood and oil burning. In-ground pool. Only a short drive to Highway 417. Asking $112,000. A—490

Hobby Farm—within 10 miles from Cornwall. 53 acres includes 9 acres of bush, good high land. Older home has been tastefully restored to include family room on main floor with Franklin fireplace. 2 bathrooms. Attached garage. Barn 40 x 90. All buildings in good condition. Asking $82,000. A—479

Hobby Farm—North of Cornwall, 82 acres, 4-bedroom house, new plumbing, new furnace. Barn, approximately 35 acres of cedar bush. Owner moved. Must be sold. Price $55,900. M.L.S.

Kincardine St. Alexandria—Brick bungalow with carport and paved drive. 2 bedrooms on main floor and one in basement. Family room has fireplace, in-ground pool, rear yard completely fenced. Owner transferred: Price reduced to $55,000. 21-tf

Livestock

STARTED meat type chickens, of progressive age. Tel. 347-2530. 28-tf

½-Arab colt with papers, 2 years old. Tel. 347-3489. 21-3p

DUCKLINGS for sale, French and Rouens. Tel. 874-2715. 21-3p

ONE 2-year-old grade Holstein bull, free listed; also 1 Suffolk ram. Peter D. Jack, Maxville, Ont. Tel. 527-5596. 21-1p

Real Estate

Ronald L. Menard Ltd.
Green Valley, Ontario

For information, call Jo-Ann Trottier at 525-2489 or after 6 p.m. and weekends 525-2010.

GREEN VALLEY
In the village, a corner lot in a residential area for $9,500.

We now have large building lots (approx. 160' frontage x 140' depth) with trees, in the village, close to school, church and stores.

Two-storey, 3-bedroom house on large lot with numerous mature trees and shrubs. Excellent soil for gardening, has 4 plum trees and 8 apple trees. Also has double garage with cement floor. Property has been surveyed. Priced to sell.

ALEXANDRIA
Building lot, approximately 65'X90' with services available on Boundary Street West. Priced at $9,500.

$26,900 can buy you a 2-storey, 3-bedroom home in the town of Alexandria. Corner lot with mature trees. 21-1c

D.A. MacMILLAN Realty Limited
Neighbourhood Realty Group
"THE ACTION TEAM"



THIS 2-BEDROOM HOME is completely re-decorated, has forced air oil heating and is on town services. Priced at only $23,000. M.L.S. (Lancaster Village).

MOBILE HOME 14 feet x 68 feet, 2 bedrooms, spacious living room, only 3 years old and in excellent condition, must be moved. Price only $11,500. M.L.S.

UNDER $20,000 HOMES 3-bedroom, 2-storey home on 1/2 acre, good potential. $12,500. M.L.S.

3-BEDROOM 1 1/2-STOREY HOME in village, all modern conveniences, on 1/2 acre. Price $14,500. M.L.S.

SMALL 2-ROOM HOUSE with bathroom and hydro and metal clad exterior on 4 1/4 acres of land. Price $13,500. M.L.S.

HOBBY FARM 146 acres of land including 96 acres of mixed bush, good 2-bedroom bungalow and nice barn. Paved road location, close to Alexandria. M.L.S.

LOTS
5 BUILDING LOTS IN LANCASTER all serviced, ready to start building. North end. $9,000. M.L.S.

BUILDING LOT in Curry Hill near No. 2 Highway. Has drilled well and septic tank. Price $6,000. M.L.S.

8 ACRE BUILDING LOT all bush in Lancaster Township. M.L.S.

VACANT LAND. We have 66 acres of good farm land with river and 12 acres of bush. Lancaster Township. M.L.S.

VACANT LAND 36 acres of rolling land with 5 acres of mixed bush. $17,000. M.L.S.

25 ACRES, ALL BUSH small river, good building spot. Price $18,500. M.L.S.

HOMES
ALMOST NEW 2-storey, 4-bedroom home with maintenance free exterior, also new insulated and metal clad hog barn. Situated on 60 acres of land near Ontario-Quebec border. M.L.S.

ORIGINAL LOG HOME—living room, dining room, kitchen and 4 bedrooms, all hard wood floors, modern conveniences plus garage on 1/2 acre in the country. $42,000. M.L.S.



THIS 2-BEDROOM BUNGALOW is situated on 146 acres of land, 96 acres of bush, good barn, paved road, not far from Alexandria.

28 ACRES with good building spot, has 70 foot drilled well and laneway with hydro. 20 acres of bush. Near Highway 417. M.L.S.

55 ACRES OF GOOD BUSH fronting on 2 roads, good building sites. Price $28,500. M.L.S.

BUILDING SITE 3 acres very high land, nice trees, on hilltop near St. Raphaels. M.L.S.

BUSINESS OPPORTUNITY Formerly operating general store in local village including a 2-bedroom apartment and garage, all for just $35,000. M.L.S.

SUMMER COTTAGE on the water near Summerstown. 2 bedrooms, living room and kitchen, also bathroom. Garage and boat house. Price $25,000. M.L.S.

OWN YOUR OWN REAL ESTATE. Get this 50-acre chunk of land, with 12 acres of mixed bush, several good building sites, in Lancaster Township, only $20,500. M.L.S.

WATER FRONT PROPERTY on St. Lawrence River near Quebec border. Small cabin, boat house and slip with 68 feet of frontage on quiet inlet. Price only $16,900. M.L.S.

Alexandria—525-3039 Cornwall—933-6524

'When You Think Of Real Estate, Think Of Us'

MLS MULTIPLE LISTING SERVICE

Archie McBean. . . 525-3774
Ewen McLeod. . . 347-2989
Harold Howes. . . 347-3584
D.A. MacMillan. . 933-3629

realtor

Livestock

HOLSTEIN bull for service; 1 beef bull from Unit; ½ beef for freezer. Tel. 525-1142. 21-1p

1-year-old Holstein grey bull. Tel. 527-5666. 21-2p

TWO purebred Holstein bulls, one reg. sired by Jetstar, one by Mattador. Archie D. MacGillivray Tel. 525-3595. 21-1p

WE deal in all kinds of horses. Emerson Allen, Tel. 678-3736. 17-12p

Real Estate

Livestock

RABBITS for sale, breeding stock and fryers. Tel. 525-1071. 21-2p

FOR sale turkey chicks and a variety of fancy poultry chicks. Tel. 347-3183. 20-3p

DARK Bay Thoroughbred gelding, 16 h.h., 11 years old, smooth on flat and over fences, registered, $1,000; Chestnut Anglo Arabian mare, 3 years old, 15.3 h.h., very good disposition, ready to train, has been shown successfully in line classes, registered, moving must sell, $1,500. Tel. 525-1477. 21-1p

SWINE

6 young sows bred. Hector Runions, R1, Maxville, Ont. 21-1p

WEANED piglets ready for growing. Tel. 347-2530. 21-tf

R.O.P TESTED

Yorkshire and Landrace
Bred Gilts and Boars
Hybrid Gilts

Fairview Farms
R.R. 1, Vankleek Hill
678-2806
31-33tf

Yorkshire Hybrid
Duroc Landrace

BOARS
$195.00 and up

- R.O.P tested
- Gov't. health inspected
- Top Can. and imported blood lines
- Vaccinated
- Guaranteed to breed

ROBERT IRWIN
R.R. 2, Vankleek Hill
Ontario KOB 1RO
613-678-2232 31-tf

Real Estate

Livestock

1½-yr.-old Holstein bull, tested for brucellosis; also a deep-well electric pump, almost new; Massey-Ferguson No. 10 baler. Tel. 874-2584. 21-1p

BABY CHICKS
Day Old—Meat Type
Chicks Available Weekly
Shaver
Day Old Baby Chicks and
20 Week Old Pullets Available
Contact
Maurice Desautels
Green Valley, Ontario
347-3104 18-4p

Pets

FEMALE Collie, spayed, very quiet and loving, free to good home. Owners moving to city. Tel. 525-1477. 21-1p

GREAT Dane pups, 7 weeks old, purebred, not registered. Tel. after 5, 347-2173. 21-1p

BLACK Lab pups, $5. Tel. 527-5706 after 6 p.m. 19-3p

BICHON Frise, Maltese, Spaniel, Lhasa-Apso, Chihuahua, Yorkshire Terrier, Shetland Sheepdog, Pug, Samoyed. Others on request. Open every day by appointment, Prieur Kennels, Tel. 347-3420. Chargex, Master Charge. 42-tf

PUREBRED white German Shepherd pups. Tel. 525-3289. 20-2p

Farm Machinery

8N Ford tractor, good condition, new paint. Tel. 525-1763. 21-2p

DIESEL tractor No. 411, $2,850. Tel. 525-2464. 21-3p

FERGUSON tractor, plow, rubber land roller. Tel. 347-2749. 21-1p

1976, 350 Case crawler loader. Tel. 525-3202. 21-2p

TRACTOR for sale, Massey 135 with cab and front-end loader, and snowblower. Tel. 347-2283. 21-2p

NEW Holland balewagon No. 1010 automatic picks and unloads, stacks, like new, $3,000; Allis Chalmers flat bottom 40-ft. elevator for hay or grain with 1½ h.p. motor and can be PTO operated, in good shape, $500. Tel. Roger Brazeau, 347-2304 or D. McCrimmon, 347-3193. 21-2p

Real Estate

Farm Machinery

FORD 4-furrow trip-beam corn plow; Gehl 16-ft., 3 beater harvester wagon; Dion 1-row corn harvester; Massey Ferguson baler, No. 124; tractor Fordson Major with front-end loader. Tel. 347-3347. 21-2p

420 John Deere tractor, also 2-furrow hydraulic plow; set of 28 International disc harrows. Package deal; also 24'x8', 2-axle trailer. Tel. 347-2123. 20-2p

HAY wagon for sale, $200. Tel. 933-1715. 20-2p

SURGE pipeline milking system, parlors, feeding systems, water treatment equipment, stand-by power supply, new and used vacuum pumps, bulk tanks, milker pails and buckets. Peter Babcock Ltd., Surge Dairy Farm Equipment. Tel. 448-2909 or shop 984-2991. 35-tf

TROTTIER
FARM EQUIPMENT
LTD.
Hwy 43 Alexandria
Tel. 525-3120

NEW EQUIPMENT
SPECIALS
Heavy duty wing type 19' disc harrows, $6385
Heavy duty 10'4" disc harrow, $3375
10'6" 3-pt. hitch disc harrow (demo.) $1375

11 ton double reach wagon, c/w, 11 tires, $1095
7 ton wagons, $555

TRACTORS AND USED
EQUIPMENT
1830 John Deere c/w cab and loader
Ford country 6 4-wheel drive completely rebuilt
Newfield 345
Ford Jubilee, very clean

2 small Case tractors
Ford 4000 diesel
John Deere 10'6" wheel disc

Business Hours:
8 a.m. to 5:30 p.m.
Saturday 8 a.m. to Noon

Real Estate

M. JEAN
CAMERON
REAL ESTATE LTD. REALTOR

2-BEDROOM BUNGALOW on highway 34 north of Lancaster Village, asking 40,900. M.L.S.

2-BEDROOM BUNGALOW on Raisin River in Williamstown area, Priced to sell at 29,900. M.L.S.

CLOTHING BUSINESS in Lancaster Village, ideal for family operation.

BROWN HOUSE—modern 3-bedroom brick bungalow situated on spacious treed lot. Extra features include 17 by 50' concrete block garage which is ideal for small business or can be leased. First mortgage 11 1/4%. Asking $48,600. M.L.S.

2-BEDROOM HOME just west of Quebec border on No. 2 Highway. Asking $27,500 with terms available. M.L.S.

BRICK HOME IN LANCASTER VILLAGE with 3 bedrooms; home in immaculate condition. Asking $29,000. M.L.S.

3-BEDROOM HOME IN BAINSVILLE AREA, electric heat, well landscaped lot and docking space on Lake St. Francis. Terms available at 13%.

COMMERCIAL PROPERTY with two apartments and store, all rented in Lancaster Village. M.L.S.

EIGHT BUILDING LOTS available, all in choice locations in Lancaster Village.

FULLY INSULATED 3-bedroom home with water rights to Lake St. Francis. M.L.S.

THREE-BEDROOM BUNGALOW on Pine St., Lancaster Village. Home features electric heat and fireplace in living room.

LOG HOUSE AND BARN on 80 acres of rolling land. Lancaster area. M.L.S.

For further information: A.G. Fraser, Stan MacIntosh, 347-2215

FOR FURTHER INFORMATION: Cornwall, 938-3860; Lancaster, 347-2215, A.G. Fraser, Stan MacIntosh.

J. P. Touchette (613) 525-2417

ALEXANDRIA
Double lot, Dominion Street North.
St. James St., two 2-bedroom homes in central location. The price is right.
Eigg Road, 35 acres, house and barn. Good location.
Double tenement, Kenyon St. W. Beautiful yard, large frontage.
137-acre farm with no buildings, 5-acre bush, fronting on two roads, ½-mile from Alexandria.
Double tenement on Sinclair St., $19,500. Financing available.
3-bedroom trailer, in good condition, $14,900, with small down payment.
71 acres on Glen Road with sugar bush, ½-mile from Alexandria.

VALLEYFIELD
3-bedroom, spacious, brick bungalow. Double corner lot, $39,000.
2-storey renovated, 4-bedroom home. Dining, living and kitchen.

GLEN NORMAN
Large family home, 1 storey, cathedral style living room, 2 bathrooms, large new barn.

FIRST KENYON
15-acre lot, complete seclusion, 2 roads in 6-acre frontage.

4th CONCESSION KENYON
9 acre lot, beautiful building site.

ALFRED
Gas Bar with living quarters and separate trailer for rental. Excellent terms.

NORTH LANCASTER
3-bedroom home on large lot, Franklin fireplace included, small down payment.

BAINSVILLE
House and store combined, 3 bedrooms.

HIGHWAY 43
4 miles west of Alexandria, completely renovated, 3-bedroom, 2-storey home, large lot. Terms available.

TOWNSHIP OF CHARLOTTENBURGH
50 acres, no buildings.

BAINSVILLE
Large lot, no buildings, in village.

BEAUCHAMP DEVELOPMENT
3-bedroom, winterized cottage, 2-acre lot, furnished.

LAKE ST. FRANCIS
3-bedroom cottage, cathedral style living and dining with excellent view, 1-acre lot on lake. Furnished, $49,000.

HAWKESBURY
10 apartment building, extremely good revenue, $129,000, with terms.

GLEN ROBERTSON
4 bedrooms, 2 storeys, large living rrom, 2 bathrooms, $29,000. Low down payment.

3-bedroom, family room, living and dining, premises rented to Bank of Nova Scotia. Large lot. Terms.

NEWINGTON
Beef operation, 85 acres, 4-bedroom brick home, large barn.

10-acre mini farm with buildings.

30 acres, no buildings, good frontage.

NEAR 417
25 acres, no buildings, ½-mile away from Hwy. 34 overpass.

Three 6-acre lots, no buildings, ¼-mile from Hwy. 34 overpass.

One 30-acre lot on Highway 34.

ST. EUGENE
Log home on 6-acre lot, river and road frontage, garage and shed.

LEFAIVRE
10 acres, 3-door garage, home with 3 bedrooms, 2 bathrooms, living, dining, kitchen, $47,000, with small down payment.

SAUVE REAL ESTATE LTD.

realtor
REAL ESTATE BROKER
39 Main St. North (613) 525-2940
SAUVE
Open 8 a.m. to 5 p.m. Monday to Saturday

BROKERS		SALES & APPRAISALS	
Adelard Sauve, Alexandria	525-3354	Estate, Mortgages, Capital Gains	
Maurice Sauve, Alexandria	525-2940	Robert Poirier, FRI, AACI	525-3857

SALES REPRESENTATIVES

Lionel Glaude, Alexandria	525-2340	Ann Marie Clemens, V.K.H.	678-3341
Andre Brunet, Glen Robertson	347-3014	Wallace Morris, Finch	984-2227
Andre Menard, Green Valley	525-3307	Bill Wereley, Lancaster	347-3106

CHOICE ALEXANDRIA HOMES
We are pleased to arrange for you to inspect these

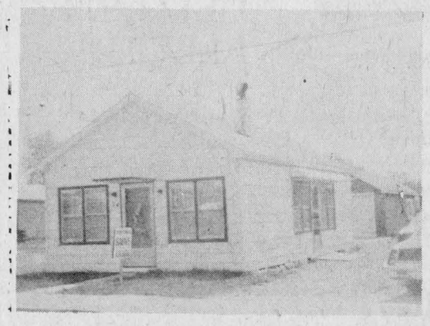

24 Victoria St. E.
$25,000

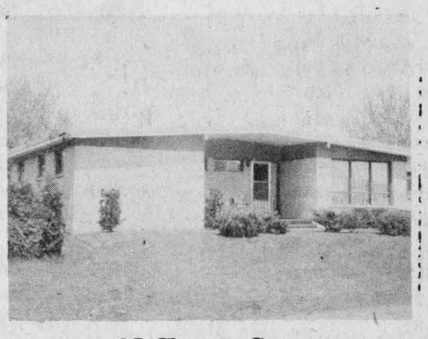

95 Clement Street
$64,500



170 Dominion St. S.
$36,900

East of North Lancaster—originally a school house, now changed over to a home with carport, Franklin stove, one acre lot $27,500 M.L.S.

Summer Fun—terrific parcel (37 acres) of land 15 miles from Alexandria, thick stand of cedars about 300 feet back from the road to build a cottage or home, $19,500. M.L.S.

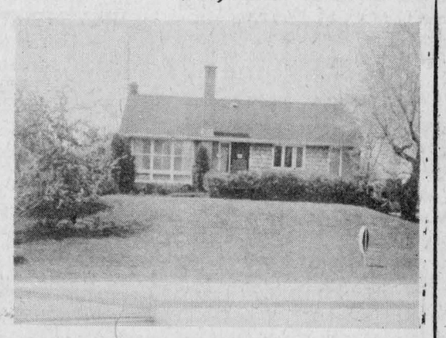

158 Main St. N.
$54,000

Glen Norman Rural Home—comfortable two-storey home, new vinyl exterior, modernized interior, lot size, 108 feet x 210 feet. $29,900. M.L.S.

Edge of Green Valley—very spacious 2-storey home in excellent condition, everything you need in the home, private, three-quarter acre lot, landscaped, double garage, $37,000. M.L.S.

Country Winterized Cottage—in Beauchamps Development, near Dalhousie Mills, over one acre, landscaped, very pretty, $25,000. M.L.S.

Kenyon Dam Lakefront—small cottage and mobile home, beautiful view of lake, 270 feet frontage on lake and 290 feet frontage on road, only 2 miles from Alexandria, what a place for a country home or for a brand new home. M.L.S.

Farm Machinery

LANDROLLER for sale; 4 tires, G78-15, 4-ply; set of chains for Ford tractor; GE floor polisher; B/W TV, 20''. Tel. 525-2838. 20-2p

500 g. Calsac sprayer, $1,200; 6-row AC corn planter, $1,800. Tel. 347-2971. 21-2p

ALLIS Chalmers planter, 4-row, with no tilt colters, and also 6 set plates in very good condition; 2 gravity boxes, 180 bus., with 6-ton wagons, in very good condition; Surge milking parlor, complete with 3 stalls. Tel. 347-2111 or 347-2930 after 6 p.m. Ferme Beriault, 1 mile east of Brown House. 19-3p

MERRY tillers garden tillers, Ariens riding lawn mowers, Honda push mower, Hahn 20'' push mowers; plow points for most makes of plows. Robertson Farm Equipment, Tel. (613) 932-2841. 19-6c

BACKHOE Case, 580B, 1975, for sale, very clean, low hours. Tel. 527-5263. 20-2p

HAY elevator 30 ft. long, in excellent shape, $125; tank wagon, $100. Tel. 527-2867. 20-2p

36-plate disc harrow, in excellent condition. Tel. 525-3733. 20-2p

GEHL haybine, 880, well cared for, Tel. 347-3249. 17-6p

INTERNATIONAL loader, also a pulp trailer. Tel. 525-1439. 20-2p

LITTLE Giant elevator, 38' long. Call Raymond Leduc, 527-5700. 19-3p

Char-Lan Farm Equipment Reg'd.
Suppliers of
GEORGE WHITE & SONS INC.
EASTERN farm machinery limited
LANING farm equipment distributors
For more information please call
ORFEDA
Mr. Don Ross, Martintown
528-4369 10-tf

For Sale, To Let

FOR rent, 3-bedroom mobile home on large village lot, electric heat, furnished $200 or unfurnished $190. Tel. 525-3300. 20-2p

1974 Parkwood trailer home (10'-x53'), has 2 bedrooms, large living room, all interior Colonial style, in very good condition. Asking $6,000. Tel. 525-1779. 20-2p

FOR rent—Main St., Alexandria, Ont., lots of parking space, new stores just completed, also apartments. See or phone Norman Laperle, Alexandria, 4 Main St., Apt. 2 or Tel. 525-3614, between 12 and 1 p.m. and evenings. 19-tf

90-acre farm for rent in Glen Robertson area, for corn or hay. Tel. 874-2732. 21-1p

LARGE country house for rent, available immediately. Located in 2nd Concession, Lancaster Township. Tel. 347-3061. 21-4p

FOR sale, mobile home, 12x60, has to be moved. For information phone 525-2096. 21-1p

HOUSE trailer for sale, 2 large bedrooms, large dining room and kitchen, (12x70), cupboard space already added. Tel. 527-5703, 5 p.m. to 10 p.m. 21-4p

FOR rent, weekly, waterfront (St. Lawrence) cottage, sand beach, all facilities, near golf and Upper Canada Village. Tel. (613) 987-2929. 19-3p

90-acre farm for rent, in Glen Robertson area, for corn. Partially plowed, Clifford Hope, Tel. 931-1813. 20-2p

Apartments

2-bedroom apartment, large yard, close to schools. No pets. Tel. 525-2130. 21-1p

2-bedroom basement apartment on Harrison St. N., private entrance, services not included, suitable for two persons, $190 per month. Tel. 525-3647. 20-2p

BEAUTIFUL, big, 3-bedroom apartment, hardwood floors, stove, fridge, washer, big yard, garden plot. Available immediately. Laggan area. Tel. 525-1570. 20-2p

APARTMENT for rent, available now, two bedrooms, 3-piece bathroom, basement, Sandfield St. Apply at Menard Fairway Centre. 21-1c

2-bedroom apartment, heated, lights, washer, dryer, in Green Valley. Available immediately. Also another apartment for June 1 and July 1. Tel. Raymond Ouellette at Ouellette's Lumber Inc., 525-3786. 18-tf

Apartments

SMALL apartment, fridge and stove, 3-piece bathroom, central location. Tel. 932-7680. 21-tf

3-bedroom apartment for rent in Alexandria; 1st floor, 1 child accepted, available July 1, 1980. Tel. 874-2568 from 7-10 p.m. 20-2p

Rooms, Boarders

FURNISHED room, central location, elderly preferred. Tel. 932-7680. 21-tf

ROOM for rent in Vankleek Hill. Tel. 678-3421. 19-3p

Wanted

WANTED—glass china cabinet. Tel. 525-1314. 21-1p

WANTED—a house to rent in Alexandria or within 5 miles of Alexandria. Tel. 525-1922. 21-3p

WANTED—light buggy or sulky. Apply to 525-2012. 20-2p

WANTED to buy—bungalow in Alexandria. Tel. 347-3337. Call between 4 and 7 p.m. 20-3p

WANTED—barrels at a reasonable price. Holes don't matter. Please call Louise after 4 p.m. at 874-2687. 21-2p

WANTED—all old Singer sewing machines, not in working condition, with or without head. Tel. (514) 455-7367 before 8 a.m. 18-4p

WANTED: Urgently needed clock parts, old clocks and pocket watches, running and non running condition. Top prices paid. Black Forest Clock Shop, Tel. (613) 674-2046. 3-tf

Work Wanted

WILL cut grass on lawns, ball fields, cemeteries, etc., by contract or hourly rates. Contact Todd or Blake Hambleton, Tel. 347-2107. 17-5p

CUSTOM farm work: discing and corn planting with a 6-row White-aire planter or a 4-row John Deere planter with an insecticide attachment. Please Tel. G. Wells, 933-1163. 17-6p

Help Wanted

PAINTERS for roof painting and roof coating. Apply to Glengarry News, Box A. 18-4p

SEWING contractor. Garden furniture manufacturer required, contractor for sewing or cushions and other related products in vinyl material. Tel. Barrie Corp., 1805 Autoroute Laval, Laval, Que., H7L 3W3, Tel. (514) 337-2044. 19-10p

WOMAN wanted as a companion for elderly lady in Montreal, no household duties. Tel. collect, 514-481-9805. 21-2p

TOWNSHIP OF CHARLOTTENBURGH
is accepting tenders for
The Position of Caretaker
for the municipal office
Work descriptions may be obtained from the Township Clerk
Closing date May 30
21-1c

Services Offered

HOSTESSES wanted—I would like to go into your home to demonstrate my beautiful samples of needlepoint, latch hook, crewel and counted cross stitch. For further information, Tel. Rachel Buss at 525-3715. 21-1p

McRAE'S

Custom Fencing
347-2965
20-25c

LANDSCAPING AND EXCAVATION
Backhoe Service, Sodding
Cedar Hedges, Trucking
Topsoil, Sand, Gravel
Ditches and Culverts
Rene St. Amour
Tel. 525-3305
16-8p

SWOOP CHIMNEY SWEEPS
Have your chimney professionally cleaned
Fireplace, Air-tight Stoves
Bruce MacMillan
525-1721
Peter Peers
524-2791
11-13-tf

Services Offered

PASTURE with water available for cattle. Well fenced. Tel. 525-3649. 21-2p

CUSTOM corn planting, 4-row air planter, Lancaster area. Tel. 525-2408. 21-2p

Stone Masonry
Specialty in
Brick and Stone Work
Remi Elie
Tel. 525-2170
21-6p

Oriental Rugs Wanted
We buy Oriental carpets
Any age and condition
Immediate Payment
Please Call
8-tf
674-2839

STEEVES
Well Drilling Reg'd.
Artesian Wells
Tel: (514) 451-0401
(514) 458-7273
Keith MacMillan
Tel: 525-1501
10-tf

MacLEOD ELECTRIC
will do
Commercial—Industrial
Residential & Rural Work
24 Hour Immediate Repair Service
with experienced electrical repairman
Tel. 525-3738
21-1c

Will do brick painting, chimney cleaning, cement work, plastering foundations, roof repairs, painting.
Guaranteed Work
Free Estimates
R. SAUVE & SONS
Tel. 874-2383 or 874-2076
21-2p

Serving Eastern Ontario
JOHN H. KENNEDY LTD.
DOMINION AND ONTARIO LAND SURVEYORS
146 Prescott St., Kemptville
Tel: 258-4029
Alexandria, Ontario
Call Collect
21-tf

"Electric Heating and Modernization"
DELORME ELECTRIC
347-2495 20-4p
or leave message
Residential & Commercial
South Lancaster
24 Hour Service Calls

General Carpentry Work
Cement Repairs and Building
Carmel Sabourin
Tel. after 6 p.m.
Tel. 525-1231
10-tf

GLOBE PAINTING
Painting & Decorating
Interior & Exterior
Spray Painting, Vinyl Walls
Paper Hanging
Free Estimates
R. SORENSON
Tel. 538-2325
17-5p

Marcel Paquette
R.R. 5, Alexandria
525-3509
For Sale
5-year-old Manure
for gardens or lawns
18-4p

Services Offered

GENERAL handyman—painting, window washing, walls, ceilings, yard cleaning. Tel. 525-3448 after 6 p.m. or 525-3248. 20-2p

CUSTOM carpentry work, renovations, cabinets, etc. Sterling Braman of Glen Norman Store Corporation, Tel. 525-1323. 7-tf

NEED A BRICKED CHIMNEY?
Call
525-3738
21-1c

Air Conditioned
Fully Licensed
ACROPOLIS DINING LOUNGE
Alexandria Pizzeria
Reserve now for banquets, receptions, etc.
Tel: 525-2744 27-tf


Bourdon Aluminum Siding
Eaves—Eavestroughs
Fascia—Shutters
Steel Siding—Colorlock
FERNAND BOURDON
Alexandria, Ontario
Tel: 525-1906
14-tf

WILL DO
Repairs on Lawnmowers
Chainsaws, etc.
Garden Tiller for sale
Also new lawnmowers
Tel. 525-2451
15-8p

ATTENTION FARMERS
We pick up your sick, crippled and dead animals
Prompt Service
MACHABEE ANIMAL FOOD, LTD.
St. Albert, Ont.
Long Distance Call
1-800-267-7178
Tel. Crysler (613) 987-2818
27-tf

DON CONROY & SON
Septic Tank Cleaning
Repair and Insulation
Call 931-1108
931-1527
Summerstown, Ont.
18-tf

BROCKVILLE MEMORIALS MONUMENTS
Brockville 342-4505
Winchester and Area
Bruce Campbell 774-3642
Ross McConnell 774-3514
Cemetery Lettering 9-tf

salon funéraire
wilson
funeral home
Serving Glengarrians In Cornwall
822 Pitt Street (613) 938-3888
Cornwall, Ontario
Ronald Wilson, Director
36-tf

ALEXANDRIA FORMWORKS
Specializing in Cement Foundations
Tel. 525-2982
R.R. 4, Alexandria, Ont.
Andre Cuerrier, Prop.
19-4c

dude
MOBILE DISCOTHEQUE
Weddings—Stags—Parties
525-2943
or 525-3808
Andre M. Menard

Services Offered

SHARPENING of scissors and clipper blades. Tel. Lancaster 347-2652. 14-13p

Marcial Emond
BACKHOE EXCAVATION
I do all types of work—trenches, tiling, ditching, digging for foundations; also licensed for septic tanks.
CALL 525-2359
If can't be reached, call after 5 o'clock
18-5p

Alexandria & Lancaster Area
Custom Spraying
Corn Planting
Plowing and Discing
Tel. 525-3733
Kenny Morris
20-3p

COMPLETE AUTO BODY REPAIRS
Free Estimates
Satisfaction Guaranteed
37-tf
Tel. 525-1577

GLENGARRY TIRE SERVICE
All types of tires
24 hour service
On-the spot repairs
Night Calls:
GILLES — 347-2372
RON — 347-3157
Glen Robertson
Tel. 874-2727 tf

ALEXANDRIA Snowmobile Club
Hall—Reserve now for banquets, receptions, parties, dinners, etc.
Restaurant Open Year-round
For information call
525-2774 or 525-2499
17-6c

Ernest Proulx
GENERAL BUILDING CONTRACTOR AND RENOVATIONS
Call 525-1486 for Free Estimates
18-tf

TOPSOIL
PITRUN
CRUSHED GRAVEL
SAND
also
TRUCK and BACKHOE SERVICE
Rene Lacombe
Tel. 525-2748
R.R. 5, Alexandria
19-4p

Notice

NOTICE TO CREDITORS
IN THE MATTER OF THE ESTATE OF GEORGETTE VERDON, LATE OF THE TOWN OF ALEXANDRIA, IN THE COUNTY OF GLENGARRY, HOUSEWIFE.

TAKE NOTICE that all persons having claims against the Estate of GEORGETTE VERDON, Housewife, who died on or about the 29th day of April, 1980, are hereby required to send full particulars of their claims to the undersigned Solicitors on or before the 4th day of June, 1980, after which date the Estate will be distributed, having regard only to the claims of which notice shall then have been received.

DATED at Alexandria, Ontario, this 5th day of May, 1980.

Gaetan Verdon, Elaine Levac, and Mireille Chenier, co-executors,
by their solicitors
Lefebvre, Bellefeuille
Barristers & Solicitors
39 Main Street North
Alexandria, Ontario
K0C 1A0
20-3c

Services Offered

ROOFING—asphalt, cedar shingles, gravel, metal, roof repairs and painting. Serving all Soulanges and Glengarry. Roofing experts, Riviere Beaudette, Tel. 514-269-2250. 16-10p

BANQUETS, weddings, mixed parties, wedding and birthday cakes. Catering. Mrs. Louise Shott, Tel. 527-5776. 3-tf

Notice

NOTICE TO CREDITORS AND OTHERS
IN THE MATTER OF THE ESTATE OF FRANCIS E. R. FITZPATRICK, LATE OF THE VILLAGE OF LANCASTER, IN THE COUNTY OF GLENGARRY, RETIRED FIREMAN, DECEASED

TAKE NOTICE that all persons having any claim against the Estate of Francis E. R. Fitzpatrick, who died on or about the 3rd day of October, 1979, are hereby required to send full particulars of their claim to the undersigned Solicitor, on or before the 28th day of May, 1980, after which date the Estate shall be distributed, having regard then only to such claims as shall have been received.

DATED at Cornwall, Ontario, this 2nd day of May, A.D. 1980.

Duncan J. MacDonald, Q.C.
126 Sydney Street,
Cornwall, Ontario
Solicitor for the Executrices
19-3c

NOTICE TO CREDITORS
IN THE ESTATE OF PRABHAKAR GOPAL VAIDYA, late of Apple Hill, in the Township of Kenyon, in the County of Glengarry, deceased.

All persons having claims against the Estate of Prabhakar Gopal Vaidya, late of Apple Hill, in the Township of Kenyon, in the County of Glengarry, who died on or about the 21st day of December, 1979, are hereby notified to send particulars of same to the undersigned on or before the 6th day of June, 1980, after which date the Estate will be distributed, with regard only to the claims of which the undersigned shall have notice, and the undersigned will not be liable to any person of whose claim they shall not then have notice.

DATED at Cornwall, this 28th day of April, 1980.

Nalini Vaidya,
Administratrix,
by her solicitor,
Richard W. Parisien,
214 Marlborough Street N.,
Cornwall, Ontario
19-3c

SCOTTISH SUPPLIES
•Music Books
•Bagpipes and Reeds
•Records. etc.
CORONET CAMERA SHOP
124 Pitt, Cornwall
932-1664 13-tf

THE UNITED CHURCH OF CANADA
GLENGARRY EAST PASTORAL CHARGE
Sunday, May 25
Alexandria 9:30
Glen Sandfield 11:15
Dalhousie Mills 11:15
Rev. Jas H. Thompson
Minister

KVERNELAND
for plows.
Big plow.
Big performance.
Big value.
PLOW PARTS IN STOCK
Robertson Equipment
19-6c
3058 Pitt St.
Cornwall • 932-2841

Notice

NOTICE TO CREDITORS
IN THE MATTER OF THE ESTATE OF LEO MAJOR, LATE OF THE TOWNSHIP OF LANCASTER, IN THE COUNTY OF GLENGARRY, RETIRED LABORER

TAKE NOTICE that all persons having claims against the Estate of Leo Major, Retired Laborer, who died on or about the 4th day of November, 1979, are hereby required to send full particulars of their claims to the undersigned Solicitors on or before the 28th day of May, 1980, after which date the Estate will be distributed, having regard only to the claims of which notice shall then have been received.

DATED at Alexandria, Ontario, this 2nd day of May, 1980.

MARIE MAJOR, executrix,
by her Solicitors
Lefebvre, Bellefeuille
Barristers & Solicitors
39 Main Street North
Alexandria, Ontario
K0C 1A0
19-3c

NOTICE TO CREDITORS AND OTHERS
IN THE MATTER OF THE ESTATE OF MARY PERCY ROSS-ROSS, LATE OF THE TOWNSHIP OF LANCASTER, IN THE COUNTY OF GLENGARRY, WIDOW, DECEASED.

TAKE NOTICE that all persons having any claim against the Estate of Mary Percy Ross-Ross, who died on or about the 1st day of January, 1980, are hereby required to send full particulars of their claim to the undersigned Solicitor, on or before the 28th day of May, 1980, after which date the Estate shall be distributed, having regard then only to such claims as shall have been received.

DATED at Cornwall, Ontario, this 2nd day of May, 1980.

Duncan J. MacDonald, Q.C.
126 Sydney Street,
Cornwall, Ontario
Solicitor for the Executrix
19-3c

Notice

NOTICE TO CREDITORS AND OTHERS
IN THE MATTER OF THE ESTATE OF JOSEPH ASZMANN, LATE OF THE TOWNSHIP OF LANCASTER, IN THE COUNTY OF GLENGARRY, RETIRED LABORER, DECEASED.

TAKE NOTICE that all persons having any claim against the Estate of Joseph Aszmann, who died on or about the 27th day of July, 1977, are hereby required to send full particulars of their claims to the undersigned Solicitor, on or before the 11th day of June, 1980, after which date the Estate shall be distributed, having regard then only to such claims as shall have been received.

DATED at Cornwall, Ontario, this 12th day of May, A.D., 1980.

Duncan J. MacDonald, Q.C.
126 Sydney Street
Cornwall, Ontario
Solicitor for the Administrator
21-3c

NOTICE TO CREDITORS AND OTHERS
IN THE MATTER OF THE ESTATE OF MARY PERCY ROSS-ROSS, LATE OF THE TOWNSHIP OF LANCASTER, IN THE COUNTY OF GLENGARRY, WIDOW, DECEASED.

TAKE NOTICE that all persons having any claim against the Estate of Mary Percy Ross-Ross, who died on or about the 1st day of January, 1980, are hereby required to send full particulars of their claim to the undersigned Solicitor, on or before the 28th day of May, 1980, after which date the Estate shall be distributed, having regard then only to such claims as shall have been received.

DATED at Cornwall, Ontario, this 2nd day of May, 1980.

Duncan J. MacDonald, Q.C.
126 Sydney Street,
Cornwall, Ontario
Solicitor for the Executrix
19-3c

NOTICE TO CREDITORS
IN THE MATTER OF THE ESTATE OF MIECZYSLAW IWANKIEWICZ LATE OF THE TOWNSHIP OF CHARLOTTENBURGH, IN THE COUNTY OF GLENGARRY, RETIRED CIVIL ENGINEER

TAKE NOTICE that all persons having claims against the Estate of Mieczyslaw Iwankiewicz, Retired Civil Engineer, who died on or about the 22nd day of March, 1980, are hereby required to send full particulars of their claims to the undersigned Solicitors on or before the 28th day of May, 1980, after which date the Estate will be distributed, having regard only to the claims of which notice shall then have been received.

DATED at Alexandria, Ontario, this 30th day of April, 1980.

LEA IWANKIEWICZ,
executrix,
by her solicitors
Lefebvre, Bellefeuille
39 Main Street North
Alexandria, Ontario
K0C 1A0
19-3c

Adrien Menard Electric Inc.
ELECTRIC MOTOR REPAIRS
11 Mill Square Tel. 525-2173
Service of water pumps
Repair of Sunbeam cow clippers
Sales of Jacuzzi and Beatty jet pumps

51-tf

Get in on the Great Ford Mower Giveaway!

42" Ford Rotary Mower FREE with new Ford Lawn and Garden Tractor Purchase!
You Save $ $ $
(or, the same dollars off on purchase of lawn and garden tractor with 50" mower.)

34" Ford Rotary Mower FREE with Ford LT-80 Lawn Tractor Purchase!
You Save $ $ $
(or, the same dollars off on purchase of 11-HP LT-110 with 42" mower.)
PLUS...

Grass Catcher FREE with new Ford Riding Mower Tractor!
You Save $ $ $
Be ready to go AND mow on a new Ford . . . These are limited time offers, so come in soon to
Ford Tractors Equipment
TROTTIER FARM EQUIPMENT LTD.
Highway 43, Alexandria Tel. 525-3120

Language rights defined by Education Act

The right of French-speaking citizens to have classes held in the French language and the establishment of the French language Advisory Committee is clearly defined in the Education Act. We present some of these sections for your information.

255.—(1) A board may establish and maintain secondary schools or classes in secondary schools for the purpose of providing for the use of the French language in instruction, or may enter into an agreement with another board to provide for the admission of resident pupils of the first-mentioned board to one or more French-language instructional units operated by such other board.

(2) Where, after the first school day in September and on or before the 1st day of April next following, written evidence is presented to a board that a number of French-speaking pupils resident in the secondary school district have elected to be taught in the French language, the board shall forthwith determine whether French-speaking pupils can be assembled for this purpose in one or more classes or groups of twenty or more and, where the board determines that such pupils can be so assembled, it shall provide for the use of the French language in instruction in such classes or groups commencing on the first school day in the following school year.

(3) Where the evidence referred to in subsection 2 is presented to the board after the 1st day of April and before the first school day in September next following, the board shall make the determination required under subsection 2 and, where the board determines that French-speaking pupils can be assembled in classes or groups of twenty or more for the use of the French language in instruction, the board may, commencing on the first school day in January of the following year, and shall, commencing on the first school day in September of such following year, provide for the use of the French language in instruction in such classes or groups.

(4) Where a board provides or is required to provide for the use of the French language in instruction in one or more classes in a secondary school and in the opinion of the board the number of French-speaking pupils who elect to be taught in the French language so warrants, the board shall provide an appropriate unit of a secondary school or, where practicable, a French-language secondary school.

(5) Where a board determines that the number of French-speaking pupils who elect to be taught in the French language is not sufficient to justify the establishment of a French-language secondary school, the board shall, in respect of the education of such pupils, consider the possibility of entering into an agreement with another board under section 156 or 160. 1973, c. 91, s. 5, *part*.

256.—(1) Where,

(*a*) ten or more French-speaking ratepayers of a secondary school district apply in writing to the board for the establishment or extension in a secondary school of a class, group or program in which the French language is or is to be used in instruction; or

(*b*) a board establishes or extends or decides to establish or extend a class, group or program in which the French language is or is to be used in instruction,

the board shall, within two months of the application, establishment, extension or decision to establish or extend, by resolution, establish a committee and provide for the holding of elections of members thereof, and such elections shall, subject to subsection 7, be held within such period.

(2) The committee shall consist of nine members and shall be composed of,

(*a*) three members of the board appointed by the board; and

(*b*) six French-speaking ratepayers who are not members of the board but have the qualifications required for members of the board, elected by French-speaking ratepayers of the secondary school district.

(3) A member of the committee under clause *b* of subsection 2 may be a member of an elementary school board.

(4) A member of a committee shall hold office during the term of the members of the board and until a new board is organized.

259.—(1) At the first meeting of the committee, the members shall elect from among themselves a chairman and a vice-chairman.

(2) A majority of the members of the committee constitutes a quorum, and the vote of a majority of the members present at a meeting is necessary to bind the committee.

(3) On every motion, the chairman may vote, and a motion on which there is an equality of votes is lost.

(4) A special meeting of the committee may be called by the chairman of the committee and shall be called by the chairman upon the request in writing of two members of the committee who shall specify the objects for which the meeting is to be held, and the objects shall be stated in the notice calling the meeting. 1973, c. 91, s. 5, *part*.

260. Every vacancy on a committee for any cause shall be filled by appointment by the board in the case of appointed members and by the elected members of the committee in the case of elected members and every person so appointed shall hold office for the unexpired term of the member whose seat has become vacant. 1973, c. 91, s. 5, *part*.

261.—(1) A committee is responsible for developing proposals designed to meet the educational and cultural needs of the French-speaking pupils and the French-speaking community and for such purpose may make recommendations in respect of,

(*a*) the provision of suitable sites, accommodation and equipment;

(*b*) the establishment, operation and management of French-language instructional units;

(*c*) the use of the French language and of the English language in French-language instructional units;

(*d*) the recruitment and appointment of the required teaching, supervisory and administrative personnel;

(*e*) the establishment of the course of study and the use of textbooks;

(*f*) the development and establishment of special education programs;

(*g*) the establishment of attendance areas for French-language instructional units;

(*h*) the provision of transportation for pupils;

(*i*) the entering into agreements with other boards in respect of the provision of instruction in the French language and supervisory and consultative services;

(*j*) the provision of board, lodging, and transportation for pupils;

(*k*) the development and establishment of adult education programs;

(*l*) the use of any facility and means necessary to meet the educational and cultural needs of the French-speaking community;

(*m*) the provision of summer school programs; and

(*n*) any other matter pertaining to French-language education for French-speaking pupils.

(2) The committee shall report at each regular meeting of the board.

(3) The board shall seek the advice of the committee on all matters affecting the establishment, program, administration and termination of French-language instructional units before any final decision regarding such matters is taken by the board and shall provide adequate accommodation and staff to implement the decision of the board.

(4) The board shall consider any recommendation submitted to it in writing by the committee and shall not refuse its approval without having given the committee an opportunity to be heard by the board or by any committee of the board to which such recommendation is referred and, where a board refuses a recommendation of the committee, it shall, within thirty days after receiving the recommendation of the committee, forward to the committee written reasons for its refusal.

(5) Upon receipt of a refusal and the reasons therefor under subsection 4, the committee may, by motion, refer the matter to the Languages of Instruction Commission of Ontario, in which case it shall send to the Commission and to the board copies of the motion, the recommendation of the committee and the written reasons of the board for its refusal. 1973, c. 91, s. 5, *part*.

262.—(1) The chairman of the committee or a member of the committee designated by him may attend any meeting of a committee of the board and shall be given the opportunity to be heard at such meeting in respect of any matter that affects French-speaking pupils and that is within the jurisdiction of such committee of the board.

(2) Notices, agendas and minutes in respect of meetings of the board shall be distributed to members of the committee together with such supporting documents as may be agreed upon by the board and the committee.

(3) The committee may, at its discretion, form sub-committees to assist it in its work.

(4) The committee may hold such public meetings to report upon its work as it considers necessary or desirable. 1973, c. 91, s. 5, *part*.

263.—(1) The board shall make available to the committee the resources and services provided for a committee of the board.

(2) The chairman of the committee shall cause to be prepared in French and English an annual report, and the report shall be included in that of the board where the board publishes a report.

(3) The committee may, through the chief executive officer of the board, obtain the advice and assistance of such supervisory officers and teachers employed by the board as the committee may request. 1973, c. 91, s. 5, *part*.

265. Notwithstanding any other provision in this Part, English or Anglais shall be an obligatory subject of instruction for every pupil of grades 9 to 12 who is enrolled in a French-language school and shall be a required subject for a certificate or diploma issued to such a pupil. 1973, c. 91, s. 5, *part*.

JOANETTE'S
Custom Meat Wrapping
Tel. 525-3583
Cutting and Wrapping
To Your Specifications
Storage Facilities
Also Pork For Sale
Ask for Irene or Guy



16-tf

Bilingual Auctioneering Service
For the most efficient and advanced methods of dispersing your complete farm, cattle or household goods, and to receive the "Top Dollar" from your auction, contact:
Ian Cumming & Associates
Experience.....New Methods
Lancaster, Ontario Tel. 613-347-3423 Call Collect
13-10c

"We're the Nobody that undersells Everybody"
HOUSE OF LIGHTING
Wholesale and Retail Lighting Fixtures
Also Evening Appointments
Tel. 534-2912 26-tf
16 Johnson Crescent Long Sault, Ont.

MILKING HERD DISPERSAL
Friday, May 23
12:00 Noon
Eastern Holstein Sales Arena
Hwy. 2 west of Cardinal, Ont.
Selling: the complete milking herd of 70 head from William Oates and Sons, Forresters Falls, Ont. This herd, one of the top purebred herds in Renfrew County, is Free Listed, R.O.P. tested and classified. It features tall, strong good uddered cattle and the herd has an average 4% butterfat test, and also has selling some V.G.'s or potential V.G.'s and their families. Some sires represented are: Seiling Petro, Peel Lodge Starmaker, Marquis Ned, Way Brook Sir Winston and Northcroft Admiral Citation.
Also selling will be a selection of 20 head of fresh and springing cows and heifers. Please note that all animals sold between the ages of 60 days to 9 years are automatically insured for full Mortality, for 15 days from date of sale.
Sale Managers and Auctioneers
EASTERN HOLSTEIN SALES INC.
R.R. 1, Cardinal, Ont.
Tel. 613-657-4712
Auctioneers: Lloyd Wilson and Gordon Dodge
20-2c

HIGGINSON
Farm Supplies Ltd.
Farm & Consumer Products
Sales Manager: Lyle Miller 18-tf
Parts Manager: Bob Periard
Box 280 Maxville, Ont. 613-527-3126

AUCTION SALE
FURNITURE AND ANTIQUES
3 miles north of Maxville Village on County Road 20
1 mile south of Hwy. 417 at service centres
Saturday, May 24
at 10:30 a.m.
Auctioneer's Note: This is a good auction. Plan to attend.
TERMS—CASH
Mansel M. Hay — **Auctioneer** — **Dalkeith, Ont.** — **Tel. 874-2597, 874-2589**
Mrs. Myrtle Fisher — **Prop.** — **Maxville, Ont.**

AUCTION SALE
The Estate of the late Chas. Diarmid
at the Farms, 2 1/2 mi. north of Martintown
2 1/2 mi. south of Apple Hill at the corner
Watch for auction signs
FARM MACHINERY, HOUSEHOLD EFFECTS and ANTIQUES
Saturday, May 31
starting at 10:00 a.m.
Farm Machinery: International 1444 diesel tractor, complete with 1 HC model 1550 front-end loader; 1 HC 5-ton farm wagon with flat bottom; Ferguson tractor; 3-pt. hitch wood splitter; 8 ft. Deere Borne tandem disc; 1 HC 3-furrow plow; 3-pt. hitch spring tooth cultivator; chain harrow; Teagle fertilizer and grass seed spreader; 3-pt. hitch post hole auger; Heston haybine; New Holland hay baler, model 273; Agrate automatic hay stooker; stook loader fork; 40-ft. Allied hay elevator complete with motor; land roller; John Deere spreader; cream separator; stooker sleigh; McKee model 6 snow blower; bulk milk tank; De Laval milker, 2 double units with Chore Boy pump; double stainless wash tank; milk house heater; milk cans; tractor chains; electric spray fogger; box cutter; pleasure bob sleigh; many small tools; pile of scrap iron.
Household Effects and Antiques: round oak table, claw type feet; 4 oak chairs; oak china cabinet, secretary type; solid wood bedroom suite including dressing table, 4-drawer chest; oak desk and chair; chesterfield with chair; many chests of drawers including Birdseye; electric stove; beds, including spool type, iron beds, etc.; washstand; arm chairs including press backs; kitchen cabinet with flour and sugar bins; high cupboard with small glass windows in doors; Guerney wood burning stove; tables; lamps; 21' deep freeze; small cupboards; large tool box; highchair; iron pots; rocking chairs; 3 guitars; crocks, some with marks; glass; demijohns; sealers; some dishes and silverware; many other items too numerous to mention.
Note: Some fine antique pieces.
TERMS—CASH
Lunch Available
Harold Brown, Robert Brown — **Auctioneers**
Ronald MacDiarmid — **Malcolm B. MacDiarmid** — **Executors**
21-2c

AUCTION SALE
FURNITURE, ANTIQUES, CARPENTRY TOOLS AND EQUIPMENT
3 miles east of Dunvegan
4 miles west of Highway 34
Saturday, May 31
10:30 a.m.
Antiques: pine cupboard; secretary desk; bureaus; ice cream freezer; Victorian love seat; fireside bench; Indian brass table; pictures and frames; collectables from many lands; jewellery; original art work; desk; highboys; lowboys; rotary electric irons; various lamps; hand painted chandelier; brass floor lamp; copper chafing dish; bicycles; wagon wheels; roll-away cot; miscellaneous household items; decorated milk cans; large steel cabinets.
220 electric heater; sump pump; skill saws; electric drills; assorted nails and hardware; carpentry tools; 36 ft. heavy duty aluminum ladder; garden tools; paints; dog magazines dating back to 1963; miscellaneous items.
Reason for sale: farm has been sold.
TERMS—CASH
Mansel M. Hay — **Auctioneer** — **Dalkeith, tel. 874-2597, 874-2589**
Garry McLaughlin — **Prop.**

NOTICE
Township of Charlottenburgh

Notice is hereby given that the Council of the Corporation of the Township of Charlottenburgh intends to pass at the Council meeting on June 3rd, 1980 the following proposed by-law No. 15-80.

The Corporation of the Township of Charlottenburgh proposed by-law 15-80

A by-law to stop up and close a portion of the road allowance between Lots 13 and 14, Concession 1 S.S.R.R., in the Township of Charlottenburgh, in the County of Glengarry, and to authorize the conveyance thereof to the abutting owners.

The Council of the Corporation of the Township of Charlottenburgh ENACTS AS FOLLOWS:

1. The portion of the road allowance described as:
   All and singular that certain parcel or tract of land and premises, situated, lying and being all those portions of the Road Allowance between Lots 13 and 14, Concession 1 S.S.R.R., in the Township of Charlottenburgh, in the County of Glengarry, designated as Parts 6 and 7, on a Reference Plan deposited in the Registry Office for the Registry Division of Glengarry as Plan 14R-583 and illustrated and on Schedule "A" to this by-law, on the plan signed by Hazen Meldrum, O.L.S. dated September 6th, 1975, is hereby stopped up and closed as a public highway.

2. The soil and freehold of the said stopped up road allowance designated as Part 6 on Reference Plan 14R-583 shall be sold to the owners of Parts 1 and 2 of Reference Plan 14R-583 for the sum of $1.00.

3. The soil and freehold of the said stopped up road allowance designated as Part 7 on Reference Plan 14R-583 shall be sold to the owners of Parts 1 and 2 of Reference Plan 14R-583 for the sum of $1.00.

The Reeve and the Clerk of the Township of Charlottenburgh are authorized to execute and deliver under the seal of the Township a conveyance thereof to the said owner.

READ A FIRST, SECOND AND THIRD TIME in Open Council, PASSED, SIGNED, SEALED AND DELIVERED this . . . day of . . . A.D. 1980.

. . . . . Reeve

. . . . . Clerk

Any ratepayer wishing to appeal the above by-law may do so by filing notice in the office of the Clerk at Williamstown, Ontario before the date of passing thereof.

18-4c

First ad to be Apr. 30, 1980
Second ad to be May 7, 1980
Third ad to be May 14, 1980
Fourth ad to be May 21, 1980

Agricultural News

by Glen J. Smith

ag. rep.

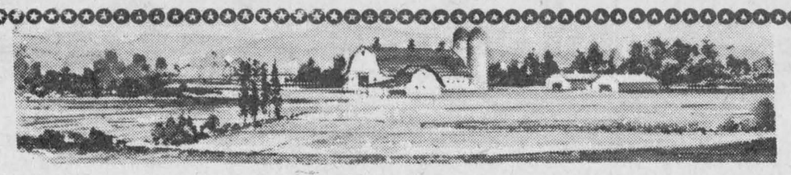

SOIL & CROP MANAGEMENT TOUR

The 1980 Soil and Crop Management Tour for young farmers between the ages of 18 and 29, will be held from July 14 to July 18. The tour will include a comprehensive study of soil and crop management systems on farms in Halton, Peel, York, Ontario and Durham counties. Cropping and marketing methods will be examined along with different soil management techniques.

This tour is designed to provide an opportunity for young farmers and potential young farmers to make an extensive study of the way a number of farm operators are applying principles of soil and crop management to overall management of their farm.

Glengarry county is eligible to send two delegates on this tour. The only cost to each participant is a $60 registration of which 50% will be reimbursed by the Glengarry Soil and Crop Association. This competition is open to all farm oriented persons between the ages of 18 and 29 years of age. Applications are available in this office and must be made by June 19.

FARM LABOR AVAILABLE

There are a number of programs under which part-time and full-time farm labor is being made available to farmers in this area.

The Agric-Crew Program provides three crews of four members each to work in the counties of Prescott, Russell, Glengarry and Stormont. These crews are available to do jobs which may not normally be done, due to volume of regular farm work. They may also be hired to assist with harvest during seasonal periods.

Agricrews can be hired by full-time farmers or agricultural socieities. An employer can hire only one crew (four persons) at a time on a daily basis (eight hours) and the maximum number of days any one farmer can contract to hire an Agricrew is five. The fee for hiring an Agricrew is $90 per day. Crews will be available from June 23 to August 15. Those persons wishing to hire an Agricrew should contact our office and we will forward your request to Roger St. Pierre, Plantagenet office (673-5115).

We have also been notified that there are 10 students presently involved in the Dairy herdworkers' course at KCAT. These people will be seeking permanent employment upon completion of this course on June 13. Anyone interested in hiring full-time employees should contact Ed Berube, Dairy Herdworkers' Course, KCAT (258-3411).

The Eastern Counties Canada Farm Labor Pool have a list of employees available for part-time employment and relief milking services. Anyone interested in using these services should contact Andy Hughes, Manager, Farm Labor Pool, Vankleek Hill (678-3322).

MAXVILLE FAIR JUNE 19-22

Prize lists are now available for the Maxville Fair. Anyone interested in showing in the livestock or 4-H classes should contact our office or Wilfred Vallance for an entry form.

The Eastern Ontario Spring Holstein Show will be held on Friday, June 20; the Ayrshire Show, Jersey Show and 4-H Show will be held on Saturday, June 21, and the Beef and Sheep Shows will be held on Sunday, June 22.

The Forage and Grain Exhibits have been a disappointing aspect of the fair. This year the prize money has been increased to encourage participation in these classes. Prize money in these classes will be 1st—$20; 2nd—$15; 3rd—$10; 4th—$8; 5th—$6 and 6th—$6. Hay and grain plastic bags, prize lists and entry forms are available from this office.



JUST GRADUATED—At St. Lawrence, Kingston, Greg Bowen, son of Mrs. Elaine Bowen and the late Hugh Bowen, has completed the two-year law office procedure program.

New twist in 'No Sweat' race

by Tina Cairncross

Every spring, students at GDHS have taken to the school track in teams of eight to participate in the popular annual "No Sweat" running competition. Four males and four females, plus a teacher or parent bonus if desired, try to reach the 300-mile goal before their fellow competitors do. All strive to have their names engraved on the prestigious "No Sweat" trophy—a dirty old running shoe, spray-painted gold, mounted on a few boards.

In truth, the reasons for participation go beyond winning. For many students it's the first chance of spring to get in shape in the out-of-doors; for others it's a chance to prove their stamina; for most it's merely the effort and fun of grinding out a few laps with friends. Students can run before 9 a.m., during spares, at lunch hour and after school until 5 p.m.

All participants who run at least 15 miles will receive a participation "No Sweat" button. Of these "15 milers" two names will be drawn from the losing teams, and these individuals will receive a crested T-shirt "Running—the agony of defeat." Winning team members will receive championship custom-made "No Sweat" T-shirts.

For the first time ever, the Athletic Association hopes to raise money on Day One of the competition, by having runners sponsored by the lap. One lap of the track at GDHS is one-quarter of a mile, so you can judge your pledge accordingly. Money pledged to the organization will go to special projects—buying soccer balls and footballs for student use in free time—purchase of a table tennis table—officiating costs in our athletic program—and/or intramural awards.

The pledge forms are now in the hands of our students. We hope that you, the community, will help the students in their efforts to achieve these goals. Please support us in this worthy cause, and help your children be fit!



ELECTRONICS GRAD—Jacques Viau of RR#2, Green Valley, has recently completed his electronics program at Radio College of Canada, Toronto. Jacques has now accepted a position with Motorola in Toronto.

Judge Holsteins

by Jacqueline Jans

The Sandringham 4-H Calf Club had its second meeting at the farm of James A. Campbell on May 12.

The rotating chairman for this meeting was Denis Legault. Patti Campbell volunteered for youth leader.

The Achievement Day has been changed from Avonmore to Newington Fair.

The senior members judged a class of Holsteins while the junior members reviewed the parts of a cow. The senior and junior members then judged another class. The leaders gave the official placing and the meeting was adjourned.

The next meeting will be at the farm of Marcel Legault on June 2.

Calf Club meets

by Michel Mainville

Our club held its second meeting on May 6 at Donald Fraser's farm. This lesson was on beef animals. Donald Fraser made a demonstration on a calf and showed us how a beef animal should look. Then we judged two beef cows. After that we went on to the nutrient requirements for beef and dairy animals. Together we discussed why proteins, carbohydrates, fats, vitamins, minerals and water are essential and important for beef and dairy animals.

GLENGARRY GARDEN CENTRE

We have good things growing for you

Everything You Need for Your Lawn and Garden

- Shrubs
- Shade Trees
- Small Berry Plants
- Rose Bushes
- Topsoil
- Fruit Trees
- Perennials
- Evergreens
- Peat Moss
- Fertilizers
- Lawn Seed

Stock Arriving Daily

Open Until Dusk and Open Sundays for your planting convenience!

THIS WEEK

FLATS

Pansies, Portulaca and Snapdragons (3 varieties)

Reg. $3.00 per flat

THIS WEEK

$2.49 per flat

Located behind Glengarry Flowers, 43 Main St. S., Alexandria. Entrance off St. Paul Street.

For more information call

525-2703

17-2c

Agents for Gauthier Greenhouse & Garden Centre, Bainsville

IF YOU LIKE TRUCKS WE'RE YOUR DEALER

At Roy's we have the truck for your needs





Our expert sales people will be happy to help you



Whether big or small, we sell and service them all

See the boys at

Roy's

GARAGE (GREEN VALLEY) LTD.

GMC

Green Valley Ont.

Tel. 525-2300