St. Raphael's Iona can look back to our earliest days. Nice to know it's also looking to the future.

The Glengarry News

Our foreign correspondent, Angus, probably was higher than a kite at times, while touring the Alps.

ONE OF CANADA'S AWARD-WINNING WEEKLY NEWSPAPERS

VOL. LXXIII — No. 40 * * * ALEXANDRIA, ONTARIO, THURSDAY, OCTOBER 1, 1964 * * * SINGLE COPY 10c

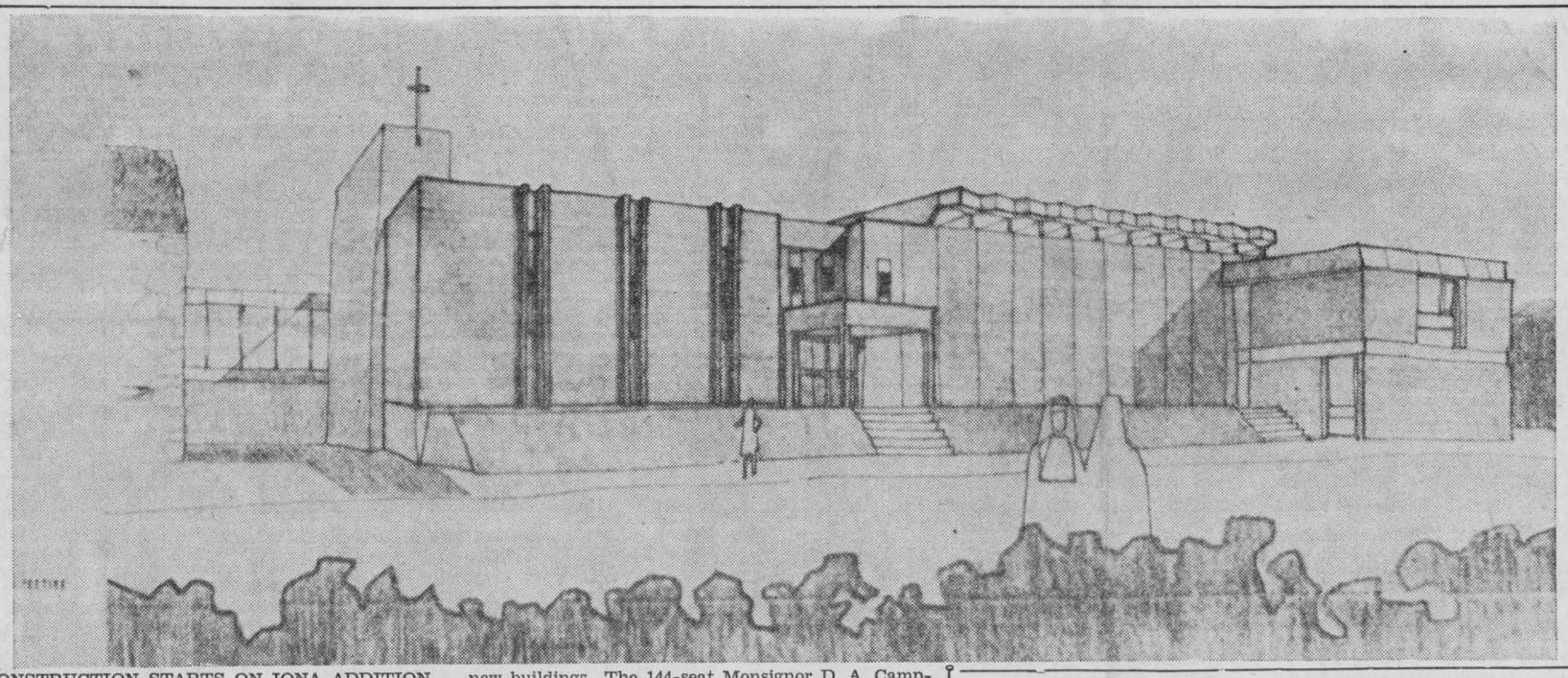

CONSTRUCTION STARTS ON IONA ADDITION—Sirotek Construction of Ottawa, last week turned the sod to start erection of the big addition to Iona Academy at St. Raphael's. The $419,000 addition will rise immediately to the east of the present convent which will remain as a residence. The above architect's sketch by Ottawa architect TV Murray shows a breezeway separating the old and new buildings. The 144-seat Monsignor D. A. Campbell Memorial Chapel is separated from the 400-seat gymnatorium by the main entrance. Ranging along the east side behind the projecting laboratory will be seven new classrooms. The north side will house cafeteria, service rooms, offices and other facilities. Sister M. Ambrose, principal, expects the new facilities will be in use next September.

Lancaster Firemen Hurt In House Fire At Green Valley

A family of 15 was left homeless and three members of the Lancaster fire brigade were slightly injured when the home of Achille Joanette was destroyed in a Sunday night blaze. The two-storey cement block home was situated south of Green Valley, at the intersection of the Glen Roy road and Highway 34.

Brigades from Alexandria, Lancaster and Williamstown fought the flames and the Lancaster men were injured when a section of the roof fell on them. Jacques Lapierre, 27, was struck as he stood at the top of a ladder. Carl Collette was knocked off the ladder and suffered back injuries in a 10-foot fall to the ground. John Dufresne, 51, suffered a cut tendon on one finger of his left hand. They were treated at Hotel Dieu, Cornwall, and released.

Possibly caused by defective wiring, the fire originated in the attic and was discovered by one of the 13 Joanette children about 6.45 p.m. Alexandria Fire Brigade was immediately summoned and a call was also made to Lancaster for aid. Chief Menard of the Lancaster Brigade called Williamstown after his arrival at the scene.

A brisk wind and a shortage of water at the scene prevented control of the blaze and the house was a total loss. Alexandria firemen stayed at the scene until 2 a.m. and for a time were refilling their tanker at the Beaudette River.

The Joanette family is temporarily housed in a section of the Green Valley Pavilion and we understand Mr. Joanette, a carpenter, plans to rebuild on the same lot. The loss of more than $10,000 was partly covered by insurance.

Former Area Resident, Mrs. M. Crevier Traffic Victim Near Home At Dorion

The former Mary Jane (Minnie) Allinotte of Munroe's Mills, Mrs. Moza Crevier, 57, was instantly killed last Thursday evening in a traffic accident on Highway 17 near Dorion, Que.

The accident occurred one mile from her home, west of Dorion, about 6.30 p.m. The Crevier car was turning off the highway when it was struck broadside on by another car. Mrs. Crevier died almost instantly.

Mrs. Crevier was born at Munroe's Mills a daughter of Peter Allinotte and his wife, Josephine Sauve. She had resided in Montreal and the area through most of her adult life.

To mourn her tragic death she leaves her husband and three stepdaughters. Four brothers and two sisters also survive. They are: Louis Allinotte of Niagara Falls; John, of Northfield Station; Alex. of Cornwall; Francis, Glen Roy; Mrs. Helen Cuerrier and Mrs. Fred Lapointe, (Annie), both of Cornwall.

The very largely attended funeral was held Monday morning from her late home to the Roman Catholic Church in Hudson, Que. A Solemn Mass of Requiem was chanted and interment was in the parish cemetery.

OLM Sisters Leave For Brazil

At a ceremony in St. Michael's Cathedral, Toronto, Sept. 8, Archbishop P. F. Pocock bestowed the official blessing of the Church on Sister Mary Michael, Sister Germaine Francis, Sister Mary Loyola and Sister Mary Elizabeth of Our Lady's Missionaries, who have since left to open a mission for their community in Forteleza, Brazil.

Sister Mary Elizabeth is the former Mary Janet MacDonell, daughter of Mr. and Mrs. Angus S. MacDonell, of North Lancaster.

Rev. J. McGoey SFM, spoke on the missionary vocation and its place in the ranks of the Mystical Body. "The Commission given to those who go as missionaries to other lands, is an expression of the stream of Charity, which is the very life of the Church," he said.

Father McGoey stressed that for that reason the entire Church must be ever mindful of those who undertake this work in their name. "A relationship must exist between those of us who have joined tonight in the official prayer of the Church for this work that will endure throughout the years, strengthening and assuring fruitfulness," he concluded.

Archbishop Pocock spoke words of warm farewell and assured the support of the Toronto Archdiocese to the Missionaries and their community in their work.

St. Michael's Boys' Choir, under the direction of Rev. S. Somerville rendered the music for the ceremony and a reception followed in the Nurses Residence of St. Michael's Hospital.

Three Retail Outlets Planned Near IGA

A variety store and two other retail outlets are to be built as part of the shopping centre complex beside the new IGA store on Main Street North. Jean Paul Touchette announced the plans today and it is probable that construction will be proceeded with this winter.

The new stores will be located on a line south from the IGA.

Mr. Touchette declared tenancy of the two stores has not yet been definitely decided but that the third will be a variety store new to Alexandria.

Died In California

Word has been received by Miss Margaret M. McLeod, Vankleek Hill, of the death of Mrs. Kate Sarah McLeod Johnstone in Los Angeles, California, on August 30th, 1964. Mrs. Johnstone was born at Laggan in February, 1877.

Mrs. M. J. McCuaig visited Mrs. Johnstone at Los Angeles when she was there on holiday in July.

Mrs. Macdonald Died Friday

The death of Mrs. Donald A. Macdonald of Alexandria, occurred early Friday morning, September 25th, in Hotel Dieu, Cornwall. She had been in failing health for the past year.

The former Fernande Roy of Montreal, Mrs. Macdonald was born at St. John, Que., 65 years ago, the daughter of the late Colonel Alexandre Roy and his wife, Clara Robert. Since her marriage to Donald A. Macdonald 40 years ago she had been an esteemed resident of Alexandria active in the social life of the town and in the various societies of St. Finnan's Parish.

He predeceased her in 1957 and there are left to mourn her death three daughters: Miss Claire Macdonald of Ottawa; Mrs. Rolland Sabourin (Louise), of Montreal and Mrs. D. F. Nicholson (Beatrice) of Alexandria.

Three brothers also survive: Maurice Roy of Edmonton, Alberta; Major Robert Roy of St. John, Que.; Joseph Roy of Montreal.

The largely attended funeral was held at 3 p.m. Sunday from the Marcoux & Morris Funeral Home to St. Finnan's Cathedral and cemetery. Assisting Rev. J. D. McPhail at the Libera were Monsignor D. A. Kerr and Rev. D. B. McDougald. Present in the Sanctuary was Monsignor Ewen J. Macdonald, VG, PA.

The pallbearers were six nephews: Arthur and Ian Maclaren, Alan Macdonald, Guy and Bernard Roy and Donald Powell.

The combined men's choir under Paul E. Viau sang the Libera and again at the Solemn Funeral Mass chanted in St. Finnan's at 9 o'clock Monday morning by Father McPhail. Assisting him were Rev. Leo MacDonell and Rev. Stuart MacMillan.

Among relatives and friends present from a distance were Mr. and Mrs. Robert Roy, Bernard Roy, St. John, Que.; Mr. and Mrs. Hubert S. Macdonald, Mrs. Tom Savoy and Stephen, Three Rivers, Que.; Mr. and Mrs. Roger Paquette, Guy Roy, Robert Roy, St. Lambert, Que.; Mr. and Mrs. Yvon Boisseau, Mr. and Mrs. J. F. Vincent, Mr. and Mrs. Arthur Maclaren, Mr. and Mrs. Rolland Sabourin, Alan Macdonald, Montreal; Mr. and Mrs. Arthur Giroux, Ville Jacques Cartier; Mrs. Harry Powell, Donald, Ann and Patricia, Mrs. Edgar Irvine, Miss Mildred Dever, Judge A. E. Richard, Mr. and Mrs. J. G. Blinn, Keith Apthorp, all of Ottawa.

Was 101 Monday

Monday was the 101st birthday of Miss Margaret I. McGregor, a lifelong resident of Martintown.

Miss McGregor marked the event quietly at Glen-Stor-Dun Lodge where she has been residing since September 8th. Lodge officials report her in good spirits and health although her faculties are somewhat impaired.

Died At Aylmer

A resident of Alexandria through most of his life, Donald Vincent (Spike) McDonald died in his sleep early Wednesday at the home of a sister, Mrs. William Kemp, Aylmer, Que., with whom he had latterly been residing. He was 60.

Mr. McDonald was a brother of the late Reeve Angus A. McDonald and he is survived by five sisters: Mrs. Kemp in Aylmer; Mrs. Reuben MacLean, Mrs. Margaret Kiggins and Mrs. Edith Belway, all of Ottawa, and Mrs. Arnold Weir, Alexandria.

The body was to arrive here this morning and the funeral will be held Friday morning from the Marcoux & Morris Funeral Home to St. Finnan's Cathedral and cemetery.

Second Victim Monoxide Dies

Charles Golden, 21, of the Dunvegan area, died Friday night in Hotel Dieu, second victim of carbon monoxide poisoning which had claimed the life of his young wife.

The two were found in their parked car Sunday morning, September 20th, in rear of an Alexandria store. Mrs. Golden was already dead and her husband never regained consciousness.

He was the only son of Spurgeon Golden and his wife, Doris Sauve, of Fiske's Corners. Surviving, in addition to his parents, are two young children, Brenda Lee, two, and James Charles, four months, as well as three sisters. They are: Corinne, Mrs. Carmen Blue, Elizabeth, Mrs. Jack MacLeod, both of Cornwall, and Shirley, Mrs. Francis Willard, Second Concession, Kenyon.

The funeral was held Monday afternoon from the Alexandria Funeral Home to Kenyon Church, Dunvegan, where the service was conducted by Rev. Dr. William MacLean of Kirk Hill. Interment was in the adjoining cemetery.

The pallbearers were: Gordon Proulx, E. Mainville, John Seguin, Ian Lasalle, Wayne MacLeod and Herman Davidson.

Ten-Year Pin For Cam Fraser

Twenty-two members of Alexandria Lions Club received perfect attendance pins at Monday's meeting, the pins covering periods of from one to 10 years.

Lion Cam Fraser topped all with a 10-year pin.

Monday's meeting in the Legion Hall was highlighted by the visit of several members of the Ottawa South Lions Club under their president, Karl Remus, and a representation from the St. Eugene Lions Club under president Dan Brunet.

President John Proulx called on International Counsellors Bob Zimmerman and Percy Reid of the Ottawa Club to present attendance pins to the following:

10-year pin—Cam Fraser.

9-year—Sam Brunet, Ray Periard, Doug Baxter, Lloyd McHugh.

8-year—John Grant.

7-year—Mike Barbara.

5-year — Al Malcomson, Claude Lemay, Duncan Macdonell.

4-year — John Proulx, Lloyd Renaud.

3-year—Ron Bass, Aime Lalonde, Eugene Macdonald.

2-year—Denis Bergeron, Adrien Filion, Ron Masson, Frank Sleipenbeek, Don Shago.

1-year—J. P. Touchette, Gordon Rice.

$5,000 Richer

Jean Paul Cardinal of Glen Robertson was winner of the $5,000 Legion bond, drawn Saturday night at Branch 297, Royal Canadian Legion auditorium. The draw climaxed Legion Week activities in Cornwall.

Dr. G. Monfette Died At Montreal

Dr. Georges Monfette, who practised medicine in Alexandria some 50 years ago, died Saturday in Hotel Dieu, Montreal, after a short illness. He was 75.

Born at Ste. Sophie, he received his early education at le College de Montreal and le College de Nicolet. He graduated in medicine from Laval University in 1913.

Subsequently, he practised general medicine at Alexandria, for eight years. Afterwards, Dr. Monfette went to France where he specialized in the study of diseases of the eye, nose and ear.

Upon his return to Canada he set up practice in Montreal. He had for years been connected with the Ste. Jeanne d'Arc Hospital and Notre Dame de la Merci Hospital.

He is survived by his wife, the former Eva Trudeau; one son, Dr. Claude Monfette, one daughter, Janine (Mrs. Claude St. Arnaud).

The funeral was held at 9 a.m. Wednesday to St. Germain d'Outremont Church and Cote des Neiges cemetery.

Won Portable TV

Alex Spooner was winner of the portable television set drawn for at last night's bean supper of Alexandria Curling Club. The event was most successful.

Two-Year Term In Shooting Case

Aiken Edward Robinson, a 58-year-old Maxville area farm hand, Tuesday was sentenced to two years less a day in reformatory after pleading guilty to assault with intent.

Robinson was originally charged with attempted murder following the shooting in North Lancaster March 7 of Mrs. Lucy Beyoir, his 38-year-old former housekeeper.

Defence counsel Ronald Adams told the court relations between the pair were on an on-again-off-again basis.

The day after the shooting, counsel said, Mrs. Beyoir said she wanted to marry Robinson. Six months later on the day before the trial she was still willing to go through with the marriage.

But the day of the trial, Mr. Adams stated, Mrs. Beyoir changed her mind.

Before accepting the guilty plea on the lesser charge, Mr. Justice E. A. Richardson asked to hear the investigating officers' report of the incident.

Cst. D. R. Prowse related the following happenings:

Robinson and Mrs. Beyoir had been feuding for some time and about March 1 she left his Maxville

(Continued on Page 4)

Now It's Cukes

This week's giants of the vegetable world are a couple of oversized cucumbers sent in by Mrs. R. M. MacLeod, Bishop Street.

One weighed in at 2 lbs., 10 ounces and measures a foot in length. The other is a mere 1 lb. 10 ounces and Mrs. MacLeod reports her garden produced at least 15 of these big cukes.

Donna Gormley New President Students' Council

Politicking was rather frenzied in the corridors and classrooms of Glengarry District High School over the past week as the Trojans and the Spartans battled verbally for votes.

The make-up of the Students' Council was at stake and the issue was settled following a rally Monday and voting on Tuesday.

Donna Gormley, Grade 12A, leader of the Trojans, emerged victorious as her party captured 14 seats in the 20-man Council. She will serve as president of the Council through the school year and the vice-president will be Ronnie Levert, 12B, who headed the Spartans.

Other members of the Council as representatives of their classes, will be:

Grade 13—George McDonell and Audrey Nixon.

12C—Shirley Welsher.
11A—Nicole Hudon.
11B—Garry Howes.
11C—Donald Poulin.
11T—Arthur McCuaig.
10A—Larry Filion.
10B—R. J. McCormick.
10C—Dianne Laframboise.
10D—Barry Bethune.
10T—John Hay.
9A—Suzanne Theoret.
9B—Ray Shepherd.
9C—Tom Laframboise.
9D—Betty Sabourin.
9E—Brian McGee.
9F—Wilmont Godda.
9G—Suzanne Lavigueur.
9T—Luc Therrien.

Fog Blamed In Two-Car Crash

Foggy weather was blamed as the cause of a two-car collision Tuesday on County Road 10, about one mile and a half from Glen Robertson.

A west-bound car driven by 22-year-old Ubald Taillefer of Alexandria and an east-bound car driven by 71-year-old Tmerie Gravel of Ste. Anne-de-Prescott slammed into each other when they drove into a patch of fog on the highway.

About $200 damage resulted to the 1958 automobile driven by Taillefer and $300 to Gravel's 1964 car.

Taillefer's wife was the only passenger. There were no injuries.

Cst. Larry Kell of Lancaster OPP detachment investigated.

Raspberries In Late September

On September 22nd, Miss Christena MacKenzie of R.R. 1 Glen Sandfield, picked four ripe raspberries from her garden patch. They were normal in size, deep red in color and very tasty.

Seems summer is still with us.

Out On Bail, Back In Jail

For Fred Russell, 27, of St. Zotique, Que., freedom was shortlived.

Russell, along with two other men Gordon Gadbois of Tyotown and Jean Paul Mainville of St. Zotique, is facing charges of possession of stolen goods, following a police raid on a body shop near Summerstown two weeks ago.

He had no sooner posted his cash bail of $2,500 Tuesday and been taken to the Lancaster OPP office when two Quebec Provincial Police officers re-arrested him, charged him with possession of stolen goods and hustled him off to a jail in Quebec province.

He had appeared in Alexandria court Tuesday morning, had his bail of $50,000 reduced and by 4.30 in the afternoon he was again on his way back to jail.

Bail for all three men was reduced by Magistrate Archambault Tuesday. The $25,000 bail set for Mainville was reduced to $2,500, while the like amount in the case of Gordon Gadbois was reduced to $1,500.

Fractured Leg In Football Play

Tommy Lowe, 11, nephew of Mr. and Mrs. Paul Kolada, Alexandria, is being treated in Hotel Dieu, Cornwall, for a fractured left leg suffered while playing football Saturday morning.

Tommy and his friends were scrimmaging on the High School gridiron following the junior game when he ended up under a pile-up of players.

More Than 5,000 Hens Lost As Hennery Burned At Glen Norman

Charles Bedard, Glen Norman area poultryman, lost a four-storey frame henhouse and 5,400 hens in an early morning fire, Tuesday. Mr. Bedard had moved 1500 hens into the building from another only hours before the fire.

He estimates his loss at $17,000, only partly covered by insurance.

Origin of the fire is unknown. The alarm was given by a neighbor, Raoul Cardinal, who spotted flames in the henhouse about 2.30 a.m. Lancaster firemen responded and later members of the Alexandria brigade were called when sparks threatened two other henhouses and the Bedard home.

Some 3,300 birds were housed in the other two buildings which were saved.

Judge Blasts Counties Court Facilities

The historic 129-year-old United Counties court building and jail in Cornwall may be something of a landmark to local residents, but to Hon. Mr. Justice E. A. Richardson the court facilities are poorly ventilated, have equally poor acoustics and are in need of extensive expansion.

In Cornwall for Fall assizes, the supreme court justice visibly irritated by the loud noises of the street which were clearly audible in the courtroom, declared the facilities among the worst in Ontario.

"The acoustics here are as bad as any in the province," he stated.

Mr. Justice Richardson also criticized lack of separate witness and grand jury rooms in the court building.

In June last year, a grand jury

(Continued on Page 4)

Angus Gazes Up At The Alps Before Heading Into Germany

Switzerland is a small nation with a long tradition and great future.

The longer you stay in this country that nestles in the Alps and realize the ambitious efforts of the Swiss people the more convinced you become that the above capsule introduction is fully justified.

We were met at the airport by our hosts, Mr. and Mrs. John Carrol and son Christopher. Christopher is already known affectionately as "Tuffer". John Carrol is a Queen's grad in engineering out of Hamilton while Mrs. Carrol is the former Lenore Osborne of Montreal. Her mother was Esther (Sandy Ranald) MacDonald, Alexandria. The Carrols are leaving shortly, along with three business associates and families, for Pasadena, Calif. Following a two-year interim business development project headed by this former Hamilton man, the Carrols expect to return to Switzerland.

We were taken to the Royal Savoy Hotel in Lausanne by our hosts and while changing from travel to more leisurely attire an itinerary was drafted covering our three-day visit. We had arrived earlier at the International Airport, Geneva, located on the western tip of Lake Geneva, known in Europe as Lac Leman.

Leaving Geneva, on the outskirts we drove by the United Nations Headquarters. Needless to say these buildings are modern in design and set well back on grounds manicured to perfection, dotted with water fountains and countless flower beds reflecting a landscape display that would match the best efforts of Ottawa's Capital Commission on Parliament Hill or the Driveways.

This is as it should be because here in Geneva, as News readers can recall, numerous historical meetings have been held by leaders of World Nations that had been

(Continued on Page 7)

EDITORIAL

IT'S OUR OPINION

The Undetecable Killer

There is no warning when this killer strikes. Death by carbon monoxide poisoning stalks silently its victims and does its deadly errand with the unconscious acquiesence of those whom it has marked for oblivion. Each laboring breath but speeds the sleeper to that last intake of contaminated air which is the end of breathing, and of life.

This is an easy way to die, it has been observed. There is no lingering period of pain, no final agony, no time to think, to regret one's sins of omission or commission. This lethal killer, seeping unseen into the air one breathes, floats one unknowingly into eternity. It is much to be preferred to many other forms of death by misadventure, many people will say.

A tragedy such as last week's which brought untimely death to a young area couple leaves one with second thoughts on the efficacy of this means of ending it all. These young people had no plans for imminent oblivion. With two infant children to think of they apparently were taking precautions against mishap on the road when a tragic combination of circumstances culminated in their deaths. An engine left running to provide warmth on a cool night and a broken tail pipe brought tragic and untimely death to two young area residents.

Accidental death under these circumstances is not too common in this area; but it has happened and will happen again. The hazard is greatest through the cold weather months ahead when engines are left running and car windows are raised to provide warmth.

This double fatality should be a grim warning to other motorists. A fall check-up of your car should include close scutiny of that tail pipe which if defective could bring death by carbon monoxide poisoning to you.

We Have No Subscription Deals

Our neighbor weekly to the west, The Chesterville Record, was warning its readers last week to be on the lookout for a spurious subscription salesman.

Seems someone is circulating through his area selling a combination subscription to a Montreal farm journal and to Keith Graham's paper. Mr. Graham is understandably put out about the whole thing for, as he explains it, The Record hires no agents to increase its circulation. He fears some readers of his weekly may be taken in by this smooth-talking sharpie and he asks his subscribers not only to be wary of such a deal but to warn him if they are approached. He and the police would like to question this stranger as to which college he may be working his way through.

Stormont is only an imaginary line away from our own hunting grounds and with the thought this fly-by-night fellow may next have designs on Glengarry readers of the News, we echo the Chesterville editor in forewarning our friends. If such an offer is made to you, know it to be a confidence game and give us the pleasure of putting the police on his trail.

We have no combination subscription deal with any other journal; in fact, we have no campaigns designed to increase a subscription list which has now passed the 3,500 mark without any need of promotion. Our county correspondents are authorized, if they so desire, to accept new subscriptions or renewals. Two other area residents are so authorized. But certainly no strangers can legally take your News' subscription. If they do, your loss can be chalked up to bitter experience.

As the Chesterville editor outlines it, this latest gimmick seems to follow these lines: "A presentable salesman introduces himself as the temporary agent for some one or another large circulation magazine. He is merely working towards another degree in college, or for points against another subject. It would be nice if the prospective subscriber would help out by buying the magazine and if necessary a renewal to the local paper. Needless to say this office never receives the renewal money."

If such a smooth talker is seen in our reader area we would be delighted to have knowledge of his activities. So would the police.

Do They Need Unemployment Insurance ?

The season of high employment across Canada is drawing to a close and we will no doubt be hearing soon of a need for the government treasury to pump more millions into the unemployment insurance fund. That unhappy fund went into the red in late Spring and undoubtedly will require many millions of our tax dollars to meet the demands of the winter ahead.

Completely ignored have been the recommendations of the Gill Committee which two years ago urged drastic changes calculated to make this fund self-sustaining. The same spendthrift policies are being followed, notes The Rodney Mercury, as witness what is happening in Toronto now. That paper says editorially:

"Just last week the Unemployment Insurance Commission announced striking typographers of the three Toronto daily newspapers, who have been on strike since July 8th, are now eligible for unemployment insurance benefits. According to regulations, striking workers are eligible for unemployment insurance funds when the company they worked for returns to 85 per cent of normal production without strikers returning to the job. This condition has been achieved by the three Toronto papers, because strikers have been replaced, so now married strikers will receive $36 a week and single strikers $27 weekly unemployment insurance benefits.

"Only striking typographers are eligible though, not mailing room workers, who really are not out on strike, but refuse to cross strikers' picket lines. However, the Unemployment Insurance Commission is delving into the situation to see if it cannot find a loophole to get mailers on the federal dole too.

"No one wants to see anyone rightfully denied unemployment insurance if there is justification for it. But when it is considered strike pay for typographers is $87.60 a week — higher than the national average wage, and far higher than those paid locally — one can hardly feel sorry for the typographers or feel they are in need of anything more than strike pay.

"Too, it must be remembered that typographers did not have a legitimate reason for striking, but their international union wanted to set the precedent for North America in Toronto. And what a precedent it is, for typographers apparently have permanently lost their jobs to non-union workers hired from all across the country. The three Toronto dailies undoubtedly have lost some money through inability to maintain full production without typographers or mailers, but they are doing pretty well. But at $123.60 a week for doing nothing, and having the money tax free, so are typographers."

Let's Cive Thompson A Try

Ontario Liberals have a new leader in Andrew Thompson. We know little or nothing about the man except that he is comparatively young at 38.

His suitability for the post, his personality and leadership qualities have apparently been approved by a majority of the delegates who had voting powers at the convention. But the choice was by no means unanimous as five ballots were required before the new leader secured an over-all plurality.

He no doubt is doing some fence-mending now among other aspirants for the leadership and Mr. Thompson has declared his intention of visiting every Ontario riding to make himself known to the people.

The new leader has a formidable task facing him. The provincial party has been in the doldrums for many years, through a succession of leaders who lacked the necessary touch, failed to find a formula calculated to sweep out a well-entrenched Tory administration. Through more than 20 years the governments of Frost, and now Robarts, have provided many openings for the Liberal opposition but there has been a sad lack of fire in the campaigns waged by the Grits.

A complete shake-up of the provincial party machine probably is needed. Mr. Thompson also faces the handicap of a Liberal government in Ottawa. In the era of big government, the voter seems to prefer hedging his bets by voting one way federally and for another party on the provincial level.

His road may be rough, but we wish Mr. Thompson success in his endeavor to restore a fighting spirit to Ontario Liberalism. The Tories have had it too easy, too long.

THE GLENGARRY NEWS

Canadian Weekly Newspapers' Association
Ontario Weekly Newspapers' Association
Eastern Ontario Newspapers' Association
Audit Bureau of Circulation

THE NEWS PRINTING COMPANY
PO Box 10 —— Telephone 9
EUGENE A. MACDONALD — EDITOR AND PUBLISHER

SUBSCRIPTION RATES: $3.50 per year, anywhere in Canada, payable in advance; United States and Foreign, $4.50 per year.

DISPLAY ADVERTISING RATES: Casual, 84 cents per column inch. Contract rates given on application. COPY MUST BE IN OUR OFFICE NOT LATER THAN 5 P.M., TUESDAY — Authorized as Second Class Matter by the Post Office Department, Ottawa, Canada.

"BUZZ OFF, KID!"



Auld Lang Syne . . . DO YOU REMEMBER?

Gleaned from the fyles of THE GLENGARRY NEWS

TEN YEARS AGO—
Thursday, Sept. 30, 1954

Archie Danis of Truxton, N.Y., prominent in local business and sport circles two decades ago, died in hospital at Cornwall Sept. 23rd. He suffered a cerebral haemorrhage while here to attend the funeral of a nephew, Rev. Raoul Rouleau.— The Holy Cross Community has purchased the old High School. It may be converted into a boarding school.—The investiture of Donald A. Macdonald, QC, as a Knight of St. Gregory took place in St. Finnan's at the High Mass, Sunday.— Louis Bourbonnais of North Lancaster, was winner of the 1954 Plymouth drawn for by the local Lions Club.—Fraser M. Cumming of Maxville, has again been awarded the Atkinson Foundation Bursary, valued at $400, at Queen's. He had already won the $600 A. J. and Margaret Grant bursary.

☆ ☆ ☆

TWENTY YEARS AGO—
Friday, September 29th, 1944

Sgt. Walter F. Campbell of the S.D. & G. Highlanders, son of Mr. and Mrs. J. A. Campbell, Greenfield, died of wounds September 17th in France. — Prior to his departure for St. Columban's, Cornwall, Right Rev. Msgr. W. J. Smith was entertained by the parishioners of St. Finan's, Tuesday. Rev. Ronald J. MacDonald comes here as rector and chancellor of the diocese. — Acting Lieut.-Col. D. C. Cameron, ED, OC, the Hastings and Prince Edward Regiment in Italy, has been awarded the DSO for gallantry in action. — Ptes. Archie MacLachlan and Samson Brunet, who recently joined the Army, were home from Kingston on the weekend.

☆ ☆ ☆

THIRTY YEARS AGO—
Friday, September 28th, 1934

In an unusual mishap last Friday evening, W. H. Metcalfe, 78, of Maxville, received severe injuries when attacked and knocked down by a cow. Mr. Metcalfe was badly cut about arm, leg and head before young John Coleman could drive the infuriated animal away. — Lawrence O'Brien left on Wednesday for Kingston to continue his studies at Queen's. — At the family home, Garry Fen, Alexandria, on Wednesday, the death occurred of Mrs. A. G. F. Macdonald. — The annual High School Field Day was held here last Friday, when Jim Baker took six of eight firsts to sweep the senior boys' events. Theodore McDonald took second place. Bill Butler took intermediate honors, and L. Sabourin lead the midget boys. Anna McCormick was first among junior girls.

☆ ☆ ☆

FORTY YEARS AGO—
Friday, September 26th, 1924

Among those who left this week to attend Ottawa Normal School were: Misses Dorothy Hope, Ruth McDonald, Sarah M. Urquhart, Mary T. McPherson, Fleurette Leroux, Pearl Fraser, Ethel McDonald, Helen Campbell, Messrs. Duncan McLean and James McRae. — Miss Gretta McRae, daughter of Mr. and Mrs. J. A. McRae, Alexandria, has secured the degree of BA, from Queen's University, Kingston. — Dr. G. Monfette, formerly of Alexandria, left Wednesday for New York, from where he sails for Paris to take post graduate work. — Misses Jo Kerr, Alda and Ruby Crewson, Alexandria; Mary Chrisholm, Lochiel, and Florence McKinnon, Maxville, left this week for Queen's University, Kingston. — Alex R. McDonald of North Lancaster, is the owner of a new Ford car.

☆ ☆ ☆

FIFTY YEARS AGO—
Friday, October 2nd, 1914

Mr. and Mrs. D. J. Campbell, McCrimmon, left Monday for Montreal, where he will complete his course in theology. — Dr. Neil MacLeod of Ottawa, formerly of Maxville, has left with No. 2 General Hospital, to assist the wounded at the front. The Canadian contingent, 33,000 strong, are en route for the Motherland, just six weeks after war was declared. — Mr. and Mrs. Thomas McEvoy of Newark, N.J., have come to reside at Glen Roy. — Greenfield separate school opened on Monday with Miss Mulvihill of Arnprior, in charge. — Archie McPhee, son of James McPhee, Alexandria, left on Wednesday for Montreal, where he will attend McGill. W. N. Campbell and D. W. MacLeod, McCrimmon, also left to study at McGill.

☆ ☆ ☆

SIXTY YEARS AGO—
Friday, September 30th, 1904

Foul play is feared in the death of John Angus Fraser of Dalkeith, whose body was found on the CPR tracks at Ottawa last Thursday morning. Mr. Fraser had been attending the Fair and police are investigating the possibility that he was robbed and murdered. — Geo. A. Watson, BA, of Williamstown, has left for Toronto, where he will take up his studies for a law course, at Osgoode Hall. — Mr. and Mrs. Allan Urquhart, Stewart's Glen, left Wednesday for Vancouver, B.C. — Mrs. D. McMillan, Fassifern, sold her farm, 34-5th Lochiel, to J. A. McKinnon of Kirk Hill. — Miss E. J. McIntosh, Apple Hill, left last week for Montana, where she will join her two brothers.

☆ ☆ ☆

SEVENTY YEARS AGO—
Friday, September 28th, 1894

Three couples were married in St. Finnan's Cathedral on Monday, Donald Finlan of Greenfield and Miss Catherine Campbell, daughter of John A. Campbell, 25-3rd Kenyon, were united in matrimony; Edward R. Welsh of Apple Hill and Miss Christena Grant, daughter of Lewis Grant, Loch Garry, were wed; Charles Quesnel of Lancaster, married Miss Philomene Larocque of Alexandria. — J. Clarke is opening a dancing class at the Queen's Hall, Friday, October 5th. He will teach the principal society dances of the day, waltzs schottische, polka, jersey, berlin, bon-ton, etc. — A. L. McCallum of Maxville, has left for Montreal to pursue his studies at McGill. — A. D. Markson, merchant of Dalkeith, has rented H. T. McDonald's store next to John Simpson's store, and will engage in the general mercantile business. — N. J. McGillivray, Lochiel, left for the woody regions of Michigan, Monday.

LETTERS to the EDITOR

WHAT A BEEF!

Alexandria, Ont.

The Editor,
The Glengarry News,

I am concerned about your apparent lack of knowledge of the beef cattle industry. In fact, if I were one of your advertisers I would refuse to pay my account. In at least three recent editions of your paper, you have included advertising for red and blue brand beef under a HOLSTEIN BULL!

Don't you know that only carcasses of young heifers and steers with better than average finish and conformation are eligible for red or blue brand grading? Carcasses of dairy bulls are used for bologna and hamburger.

God bless us teenagers due to our eating habits, the demand for hamburger is rapidly increasing! If it is pictures of good beef steers you require, they are available; in fact, I'll lend you some.

yours truly,
Ruth Humphries

Editor's note: Properly cowed are we, Ruth, and determined to steer a course that will earn no more beefs. Our motto from this day on — no bull in our advertising columns.

GOING DEEPER INTO DEBT

Alexandria, Ontario

The Editor,
The Glengarry News,

I wonder could you or some of our town officials solve this prob-

(Continued on Page 3)



WITH OUR

RAMBLING REPORTER

by Ed.

New housing starts are good for a town. It's easier for a man to keep his feet on the ground when he owns some ground to keep them on.

****

SO MANY THIEVES?

Sadly surprised were we to learn last week that all in this area are not as law-abiding as we had thought. Magistrate's court was practically full to overflowing with miscreants last Tuesday and the long list of charges against three area youths indicated the OPP have been run ragged through the summer while we rambled along happily ignorant of the fact petty crime was rampant in the outlying areas.

Most of the accused have still to face trial and it would not be proper for us to comment at this time.

The mere knowledge, however, that breaking and entering, and theft, are not uncommon in Glengarry — and that youth is often involved — should serve as an eye-opener for us all.

Parents who have no idea where their children are going at night, may wake up to learn they are going to jail.

****

A football team needs priming like a pump. Give it a quarterback and it will make money.

****

NATURE'S SHOW

Each of us comes equipped with two feet to walk with, and two eyes to see. And when can this equippage be put to better use than in these weeks of autumn when nature has so lavishly splashed color through the countryside?

Earlier than usual this year, the leaves are alive with the color that signals their fall. Every shade of the spectrum — from blood red to pink to yellow — is there for the enjoyment of even the eye that cannot distinguish green from blue.

Now is the time for all good men in village, town or city to take their tots in tow and head for the open country.

Or is it already too late? Did Sunday's wind and rain spoil the show for another year? We'll have to ramble out and see.

Things 'n Stuff

By WALTER HENRY JACKSON

GREETING CARDS

I walked today for many miles
to seek for what I sought.
I ambled up and down the aisles
till I was tired and hot.
I tried to find a greeting card
for some folks that I knew —
I read their verses by the yard
but none of them would do.
They were most inappropriate
for what I had in mind.
It seems the ones I wanted most
were very hard to find.
They had a lot of Birthday Cards
for Father and for Mother,
For Uncle Bill and Auntie Kate,
for Sister and for Brother;
Christmas Cards and New Year's
Cards and Valentines galore,
St. Patrick's Day and Easter Cards
and others by the score
Including cards of Sympathy,
of Weddings, Juveniles.
And Comic Cards by thousands
that just cluttered up the aisles.
The kind I wanted seemed to be
impossible to find,
Altho' the big stores seemed to
have most every other kind.
The sort that I was looking for
should be in great demand,
And if they'd only print a few
I think it would be grand.
They print a million Get Well
cards for folks we love the best.
Why not a lot of "Drop Dead"
cards for people we detest?
Imagine slogans such as these:
"Go Home and Soak
Your Head!"
"Shut Your Big Mouth, You
Halfwit", "Why Don't You
Die In Bed?"
What fiendish glee we could enjoy
if these cards were produced
To get back at some folks we know
by whom we've been abused.
Let's agitate for Drop Dead cards
with which to blow our tops.
And thus enjoy a sweet revenge
instead of calling cops.

* * *

(They'd make an opportunity
For readers to get back at me.
So, after all, on second thought
Perhaps the idea's not so hot!)

— Be seein' ya!
—Uncle Walt

A THOUGHT ON

FARM SAFETY

Plant Prevention
And Harvest
Happiness

Glengarry Farm Safety Council

NEWS OF INTEREST FROM MAXVILLE AND SURROUNDING DISTRICT

Mr. and Mrs. John Jamieson were business visitors to Kingston the early part of the week.

Mr. and Mrs. John Douglas and Miss Mildred Douglas of Lachute, visited recently with Mr. and Mrs. James Robertson.

Mrs. F. Waterhouse and daughter, Miss Isabel Waterhouse of Montreal, spent Saturday with the former's sister, Mrs. W. Hall.

Mrs. J. D. MacRae and daughter Mrs. Ralph Foster, Ottawa and Miss Linda Foster, Montreal, spent Monday with Maxville friends.

Mr. and Mrs. Ralph Metcalfe and family of Ottawa, and Mr. and Mrs. Carl Hagan of Battle Lake, Alta., spent Saturday with the former's mother, Mrs. V. K. Metcalfe.

Mrs. J. C. MacGregor, Mrs. H. B. Fisher, Mrs. W. S. MacLean and Mrs. A. J. Wilkes were in Cornwall to attend the executive meeting of the Glengarry Presbyterial, Women's Missionary Society, in St. John's Church on Monday last.

Miss Cassie Kippen of Ottawa, is spending some time with Mrs. P. D. Kippen.

Mr. and Mrs. Bert Renfrew of Cornwall, and son Glen Renfrew, of Bowmanville, visited friends in Maxville on Saturday last.

Mrs. Annie Campbell is a patient in Cornwall General Hospital.

The Misses Janet and Peggy MacKay of Montreal, spent the weekend with Mrs. I. D. MacIver.

Mrs. Embry of Montreal, is spending a short holiday with Mrs. Archie Christie and Miss Jessie Christie.

Alex Munro spent the latter part of the week with Montreal friends.

Linton MacLeod of Cornwall, spent several days with his sister Mrs. W. A. MacEwen.

Mr. and Mrs. D. G. MacNaughton spent several days with Mr. and Mrs. A. Campbell, Long Sault.

Mrs. Annie Campbell is a patient in Cornwall General Hospital.

John Cumming had with him for the weekend, his son Fraser Cumming, Mrs. Cumming and family, of Ottawa.

FOUR GENERATIONS AT CHRISTENING

Sunday last was Baptismal Sunday in the Maxville United Church. The pastor, Rev. D. C. Munro, administered the sacrament of Baptism to Christine Gail, daughter of Mr. and Mrs. Garry Smith; to Mary Ada Elizabeth, daughter of Mr. and Mrs. Gregor MacEwen; and to Howard William, son of Mr. and Mrs. David Hough.

A unique feature worthy of note was the fact that four generations were present in the sanctuary for the baptism of little Mary MacEwen, her mother, her grandmother, Mrs. Harry Campbell; and her great-grandmother, Mrs. Henry Alguire, both of Ottawa.

Christine Smith is also a fourth generation child but her great-grandfather, Ward Smith, now residing in Ottawa, was unable to be present.

WI MET

Thirty members and friends of Maxville WI met at the home of the secretary, Mrs. Stanley Kippen, for their September meeting.

Mrs. Keith Franklin presided. It was decided to sponsor the Canadian Institute for the Blind and March of Dimes projects again this year. An invitation is to be sent to Martintown WI to visit us on October 30th.

Christmas stockings for CARE were handed in. The Roll Call, an important personality we have met, brought many interesting answers. Our district president, Mrs. W. McLean from Cornwall, brought us an interesting message on Time and Co-operation.

Mrs. E. L. Blair, delegate to Wolfville, N.S. National Institute convention presented a very interesting report of the convention, stressing the fact that the Women's Institute is a world wide organization and established in nearly every country in the world.

Mrs. R. F. MacRae was appointed delegate to the Ottawa area convention with Mrs. E. A. MacEwan as alternate.

Several ladies from Moose Creek WI accompanied Mrs. Blair and a social hour was spent with the hostess serving tea.

DUNVEGAN

Mr. and Mrs. Malcolm MacRae of Montreal, formerly of Cape Breton, were in Dunvegan on Sunday. Mr. MacRae, who is a student at the Presbyterian College, was in charge of the morning service in Kenyon Church.

The sympathy of the community is extended to the families of the late Mr. and Mrs. Charles Golden, whose tragic deaths occurred last week.

Mr. and Mrs. Gil Demers of Lachute, Que., were recent guests with Mr. and Mrs. Frank Phillips and Kathleen.

Miss F. A. MacCuaig is visiting relatives in Smiths Falls.

Visiting with Mrs. A. Campbell on Friday were Mr. and Mrs. Bert MacKenzie of Burlington, Ont., Mrs. Isabel MacGregor, Douglas, Ont., and Willie MacKenzie of Breadalbane.

Misses Kate F. and Tena M. Urquhart spent a few days in Cornwall during the week.

Mrs. K. K. MacLeod was in Toronto for a few days during the week ,and also visited her brother, Archie Morrison in Cornwall. Her daughter, Mrs. Guy Embury, Mr. Embury and Linda, are spending some time with her.

Mrs. Jessie MacDonald left on Sunday on a trip to the West Coast.

Mr. and Mrs. Stanley Nixon, Vankleek Hill, visited on Sunday with her parents, Mr. and Mrs. Dan N. MacLeod.

Mrs. Dick Martland of Edmonton, spent a few days visiting relatives here.

STEWART'S GLEN

Recent visitors with Mr. and Mrs. Neil MacRae were Mr. and Mrs. Charles MacCaig of Montreal, Mrs. Richard Martland of Edmonton, and Mrs. Kenneth N. MacLeod and son Douglas of Greely.

Visiting with Mr. and Mrs. Willie Clark recently were Harold Cameron of Ottawa, and Mr. and Mrs. D. R. Campbell of Dunvegan.

Mrs. Mae Roach of Ottawa, spent Sunday with her brother Reg. Inglis and family.

Alistair Campbell was a recent visitor to Cornwall.

Ethel Davis returned to Montreal after spending several days with Mr. and Mrs. K. W. MacRae and family.

MARTINTOWN

Mr. and Mrs. C. R. McIntyre are visiting relatives in Regina and Calgary.

Mrs. Kenneth Barton, Jr., was in Toronto last week to attend a meeting of the Grand Chapter of the Order of Eastern Star.

Mrs. John-Peters, having learned of the accidental death of her father, left from Dorval Airport for her former home in Holland, on Wednesday last.

Mr. and Mrs. Graham Warren and family of Montreal, were weekend guests of Mr. and Mrs. Harvey MacMillan.

Here to attend the funeral of the late Mrs. Scott were: Mr. and Mrs. Angus Grant and son Douglas of Toronto, and Mrs. Jean Johnson of Ajax.

Mr. and Mrs. Salem Thomson motored to Vernon on Sunday to attend the christening of their granddaughter, Heather Jean Campbell, daughter of Mr. and Mrs. John K. Campbell. Linden Urquhart accompanied them.

LETTERS

(Continued from Page 2)

lem for some of the local labor force? This is the problem. How in the world can a man, married with a family, working a 45 hr. week at $1.30 per hr. make a living.

Here is an example:

45 hrs. at $1.30		$58.50 gross
		$54.00 net
Rent	$60.00	
Food	100.00	
Ont. Hos. Ins. ..	6.33	
Life Ins.	13.00	
Fuel	20.00	
Clothing	17.00	
Expenses	$216.33	
		$216.00 Wages

Now where does the rest of the money come from for water, electricity, medical, dental, education, etc. Now that is working 45 hrs. It is a lot less if a man misses a day due to illness or lost time. What is happening is this person and persons like him are going deeper and deeper into debt. Others have had the experience of having to try and get welfare to help out a little bit, and that is not a very nice experience at all.

I wonder why, when companies come to town and are willing to pay a lot higher wages, that they are told not to pay any more than the minimum wages? Who is responsible for this?, members of the town council, His Worship the Mayor, or is it other businessmen who feel that they might have to raise their own employees' wages and have to cut their profits?

Maybe somebody can answer these questions, especially our town officials, since election time will soon be here.

A little disappointed

SEE US FIRST ABOUT FLOWERS FOR

WEDDINGS

Let us help you make it the Perfect Wedding

Complete Wedding Flowers — Corsages

PAUL'S FLORIST AND GIFT SHOP

— Phone 870 —

NOW—EVERY HARD OF HEARING PERSON can enjoy Television with one of the NEW TV ATTACHMENTS.

Send money order for $1.99 or write for a free trial. Satisfaction guaranteed or money refunded.

BELTONE HEARING CENTRE
Winchester, Ontario

38-tf

Answer To Puzzle No. 733

S	H	A	M		M	E	A	L	S		G	A	N	T
L	I	M	A		U	R	I	A	H		O	L	E	A
A	M	O	R		R	I	N	S	E		M	O	A	T
P	A	S	T	O	R	S		T	A	M	P	E	R	S
			Y	E	A			S	T	O	A			
C	O	U	R	S	I	N	G		H	A	R	D	E	R
A	R	N		E	N	U	R	E	S		E	R	N	E
R	I	T	E		D	I	D		S	O	A	P		
T	E	I	L		R	E	P	E	A	L		M	I	T	A
S	L	E	E	V	E		E	N	L	I	S	T	E	D
			P	I	P	A			T	R	A			
C	A	S	H	I	E	R		B	E	A	V	E	R	S
A	R	I	A		A	N	E	A	R		E	V	I	L
S	E	E	N		T	E	A	S	E		R	E	N	O
T	A	R	T		S	E	R	E	D		S	I	N	E

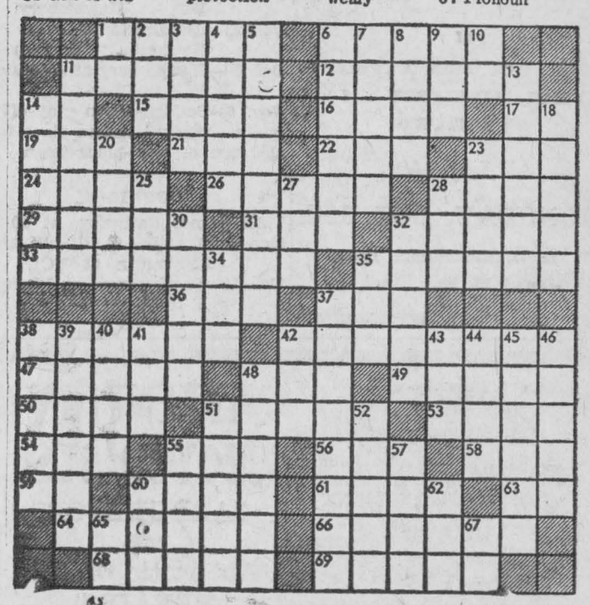

PUZZLE NO. 735

FREE! FREE! FREE!



OLD-TIME

SQUARE DANCE

- ON THE -

ALEXANDRIA IGA PARKING LOT

FROM 10:00 TO 12:00

FRIDAY NIGHT

OCTOBER 2nd



FREE BEAN FEED

HELP US CELEBRATE OUR ANNUAL

BEEF ROUND UP



88 CENT SPECIALS

— AT —

Alexandria IGA

MEAT and PRODUCE

Tablerite Boneless ROUND STEAK or ROAST	lb.	.75	
Tablerite RUMP ROAST	lb.	.75	
Tablerite T-Bone, Wing, Club or Rib STEAKS	lb.	.79	
Freshly Ground MINCED ROUND STEAK	lb.	.75	
Tablerite Rindless SIDE BACON	1 lb. cello pkg.	.69	
Tablerite SKINLESS WIENERS	1 lb. cello pkg.	.45	
New Crop Canada Fancy Red McINTOSH APPLES	6 qt. basket	.69	
Outspan Juicy ORANGES	5 lb. bag	.89	
Ontario No. 1 Marsh and Washed CARROTS	5 lbs.	.29	
Ontario No. 1 Yellow COOKING ONIONS	5 lb. bag	.39	
No. 1 Green Pascal CELERY	2 bunches	.39	
Local Grown GREEN CABBAGE	2 for	.25	
Local Grown No. 1 WAXED TURNIPS	lb.	.06	
FRESH SPINACH	2 10-oz. bags	.39	

Lowest Price Ever: Tropical Rubber Plant, Pot 1.99

Quaker Quick Oats	48 oz.	2 for 88c
Javex Liquid Bleach	64 oz.	2 for 88c
I G A Choice Peach Halves	20 oz.	3 for 88c
I G A Choice Peas	20 oz.	5 for 88c
Sunny Morn Bean Coffee	1 lb.	79c
Spam Luncheon Meat	12 oz.	2 for 88c
Scotties Regular Pack White	200's	6 for 88c

McCormicks Biscuit Feature

Very Thin Saltines	1 lb.	37c
Club Crackers	1 pkg.	36c

Visit Our Demonstration

FREE SAMPLES

Alexandria High's Seniors And Juniors Open Football Season With Wins

Glengarry District High School's cheering section had something to cheer about last weekend as both senior and junior football teams opened their seasons with decisive victories.

The luckless Vankleek Hill Collegiate team suffered a 40-0 setback Friday afternoon on the local gridiron. The junior squad had its opener at home Saturday morning and celebrated with a 25-6 win over Williamstown's Char-Lan Juniors.

In Friday's senior set-to, Don McEwen, quarterback, picked up a major in the opening minutes, Myron McCormick made the convert good.

The second major in the quarter came when fullback Jimmy MacGillivray crashed off tackle from 20 yards out. McCormick made the convert good.

In the second quarter, Vankleek Hill made a strong bid to come back but couldn't make it. The quarter remained scoreless.

In the third canto Alexandria once again struck paydirt as Quarterback McEwen galloped into the end zone on a keeper play. The convert was missed.

Things really got out of control for Vankleek Hill in the final stanza. Alexandria going for no less than three TD's.

Fullback MacGillivray counted one as did halfback Kenneth Mosher and linebacker Ronnie Levert who scored on an interception. McCormick made two of the converts good.

In Saturday's junior opener AHS touchdowns were counted by Bernie St. Pierre, Paul Rochon, Jimmy Nyman and Barry Bethune who filled the quarterback slot. Billy MacLeod counted a convert as the locals plunged and passed to a 25-6 win over Char-Lan.

School Football Games Scheduled

SENIOR

All games Friday, at 2 p.m.
Oct. 2—Alexandria at Char-Lan; Hawkesbury at VCI.
Oct. 9—Alexandria at Hawkesbury; Char-Lan at VCI.
Oct. 16—Char-Lan at Alexandria; VCI at Hawkesbury.
Oct. 23—Alexandria at VCI; Hawkesbury at Char-Lan.
Oct. 30—Hawkesbury at Alexandria; VCI at Char-Lan.
Nov. 6—Sudden-death play-off between first and second-place teams at home of first-place team.

JUNIORS

All games Saturday, at 10 a.m.
Oct. 3—Maxville at Char-Lan; Alexandria at VCI.
Oct. 10—Hawkesbury at Maxville; VCI at Char-Lan.
Oct. 17—Char-Lan at Hawkesbury; Alexandria at Maxville.
Oct. 24—Hawkesbury at Alexandria; Maxville at VCI.
Oct. 31—Sudden-death play-off between first and second-place teams at home of first-place team.

Plan Field Day

The annual school field day of Glengarry District High School is being held next Wednesday. Track and field events and get underway in the morning and run into the afternoon.

Won Ringer Contest

The men's ringer tournament at the golf club was won by Hugh D. MacCuaig, Saturday, in a play-off with C. W. Mutchler.

Two-Year Term...

(Continued from Page 1)

home and went to live in North Lancaster.

After a day-long drinking spree on March 7 Robinson went to North Lancaster to ask Mrs. Beyoir to return.

She refused and Robinson went back to Maxville and borrowed a .22 calibre single shot rifle and shells from neighbors.

Before leaving Maxville, Robinson met his 14-year-old adopted daughter and told her he was going to shoot Mrs. Beyoir.

The daughter attempted to dissuade him but when he refused to listen Robinson borrowed a car and both went back to North Lancaster.

They drove up to the small home, Robinson walked to the house and fired one shot through the kitchen window hitting Mrs. Beyoir in the back.

Mrs. Beyoir was in the hospital for several weeks and had her spleen removed.

After firing the shot, Robinson got back into the car and he and his daughter drove back to Maxville.

But they only went part way and then returned. Seeing several police cruisers at the home, Robinson was told by two young boys Mrs. Beyoir was alive and then drove back to Maxville.

He hid the borrowed gun, but was arrested a few hours later the same evening.

Robinson was impaired at the time and carried a bottle of wine in his pocket.

Defence lawyer Adams introduced several of Robinson's neighbors and employers and all described him as honest, reliable and industrious.

Mr. Adams suggested Robinson's drinking, particularly after the death of his wife in 1957, was the cause of his problems.

He asked for a suspended sentence with strict probation, one of the conditions being he stay away from Mrs. Beyoir.

Acting Crown Attorney Duncan MacDonald agreed with Mr. Adams that Robinson could be rehabilitated, but asked for a jail term.

"This is a very serious offence," Mr. MacDonald stated, "even though a crime of passion spurred on by alcohol."

The ends of justice would not be met by a suspended sentence, he said.

Mr. Justice Richardson said he was impressed by Robinson's neighbors' testimony but agreed with Mr. MacDonald that a suspended sentence was inadequate.

Mr. Justice Richardson said he would make a strong recommendation to the parole board and, with good conduct, Robinson would be out in much less than two years.

Judge Blasts...

(Continued from Page 1)

inspected the court building from top to bottom and at that time recommended improved acoustics and ventilation for the court room.

They also termed jail facilities deplorable and recommended a new building.

Mr. Justic Richardson suggested glass blocks be placed in windows facing Water Street, one of the city's busiest truck and auto arteries. Cornwall Street railway has an industrial line on the street and during the day an occasional train passes by.

He also suggested the 30-foot dome ceiling in the courtroom be lowered to improve acoustics and that an air conditioning system be installed.

He said everyone in the court including juries, witnesses, lawyers, the accused and the general public had a right to hear proceedings without being bothered by noises.

Criticism of United Counties court and jail facilities is neither new nor unfounded.

And with co-operation from Cornwall city council, counties council plans to improve the situation.

Last April 13 the city was asked to pay 41 per cent of the cost of renovating the large court-room.

And in the past year, counties council has authorized an architect to estimate the cost of improving court room facilities and prepare preliminary plans.

Former Counties Warden Mahlon Zeron stated this week the plans may be ready for submission to the November council meeting.

AUCTION SALE
of
REG. HOLSTEIN CATTLE
FARM MACHINERY and
FURNITURE
AT LAGGAN
THURSDAY, OCT. 15th
E. L. D. MacMillan, Prop.
Mansel M. Hay, Auct.

EXPERT CARBURETOR SERVICE
ATTENTION MOTORISTS
CARBURETOR
and
Automatic Choke
REPAIRS
—at—
LEFEBVRE AUTO ELECTRIC
Authorized Factory Service Distributor
89 MAIN STREET PHONE 391
ALEXANDRIA -:- ONTARIO
If You Buy A Battery—You'll Do Better With A Delco

EVERYTHING "GOES"
THIS LAST
LIONS BINGO
AT THE BROCKVILLE MEMORIAL CENTRE
Saturday, October 3rd
8 p.m.
The Fairlane Sedan "GOES"
or $2000.00 CASH "GOES"
The 3 Great Share The Wealth Will Run Over $2500.00
The $300.00 Jack Pot "GOES"
10 — $50 Regular Games, Two at $100.00 "GOES"
10 — $10.00 Door Prizes One — $25.00 "GOES"
THIS LAST BINGO EVERYTHING "GOES"

ANNUAL HARVEST
TURKEY SUPPER
— AT —
ST. PAUL'S PARISH
DALKEITH - ONTARIO
SUNDAY, OCTOBER 4th
From 4.30 to 9.00 p.m.
Entrée 1.25 - - - - - - Children .75
EVERYONE CORDIALLY INVITED
Father L. Joyal

ALEXANDRIA ROD AND GUN CLUB
TURKEY SHOOT
— AT —
PAT BRUNET'S Gravel Pit
Sunday, October 4th
1 O'CLOCK
12-GAUGE SHOT GUNS
EVERYBODY WELCOME
In case of rain, following Sunday

DESCHAMPS' GARAGE
The Sales and Service Centre of Glengarry
Minor or Major Repairs to All Makes of Cars or Trucks
NEW CARS
USED CARS
NEW AND USED TRUCKS
WE REPAIR AUTOMATIC TRANSMISSIONS
15-MINUTE CAR WASH
SPEEDCLENE OR SIMONIZING
GAS SUPERTEST OIL

DOMINION ROYAL TIRES - EXIDE BATTERIES - LUBRICATION
TIRE REPAIRS - ELECTRIC and ACETYLENE WELDING - TOWING
WHEEL BALANCING - BATTERY CHARGING - SERVICE CALLS
MINOR and MAJOR TUNE-UPS
Call or See Us for the BEST DEAL and Service IN TOWN
See The 1965 DODGE
CARS and TRUCKS
ON DISPLAY THIS WEEKEND
FRIDAY - SATURDAY - SUNDAY
OCTOBER 2nd, 3rd, 4th
FREE REFRESHMENTS - SEE AND TRY THE ALL NEW CHRYSLER LINE
DESCHAMPS' GARAGE
198 MAIN ST. SOUTH ALEXANDRIA, ONT. PHONE 159

Women's Page

SOCIAL and PERSONAL

Mrs. Mary Christie and Mrs. Sarah Millar of Stirling, Scotland, are visiting their cousin, Tom Aitken and Mrs. Aitken, Alba-Vale Farm, Martintown.

Mr. and Mrs. J. T. Smith have returned from holidays spent at Westport and Winchester.

Mr. and Mrs. Reg. Minty and children of Chateauguay, Jean and Larry Courville of Montreal, and Mr. and Mrs. Raymond Courville, Ottawa, were guests over the week-end with Mr. and Mrs. Z. Courville and Claire.

Recent visitors with Mrs. D. D. MacKinnon were Mrs. James Creighton of Fort Covington, N.Y., Mr. and Mrs. Lloyd McNaughton and Mrs. Ernest Nixon, Vernon, and Mrs. John Crawford of North Gower.

Mr. and Mrs. Leonard Bergmame, of Lasalle, Que., spent a couple of days with Mr. and Mrs. Josephat Theoret this week. On Sunday Mr. and Mrs. Theoret visited Mr. and Mrs. Lucien Ranger, Bernice and Lorraine in Cornwall.

After an extended six weeks in his native Glengarry, Major Neil J. MacCrimmon has returned home to Carstairs, Alta.

Mrs. Edgar Irvine of Ottawa, spent the weekend with Miss Bess MacDonald.

Mr. and Mrs. Evariste Jeaurond, Alexandria and Mr. and Mrs. Laurent Lefebvre of Williamstown, motored to Ste. Adele over the weekend where they visited with Mr. and Mrs. Oscar Forget and family.

Robert M. Sabourin of Montreal after spending three weeks' vacation at his parental home, returned last Monday to resume his duties.

Mrs. L. G. Elliott of Dorval, and John Morris of Baie d'Urfe, spent Sunday with Mrs. M. J. Morris.

Mrs. Ella MacDonell of Winnipeg, is visiting her niece, Mrs. Jim Gill McDonell and Mr. McDonell at Bridge End.

Sebastien Laporte recently spent a week in Toronto, Niagara Falls, Windsor and Toronto visiting friends and relatives.

Marcel Roussin, son of Mr. and Mrs. Alcide Roussin, is attending the Ontario Vocational Centre, Ottawa, taking a ten-month course in vending machine servicing. Miss Denise Roussin, Ottawa, is enjoying a three-week holiday in Mexico.

Mrs. Bernard Villeneuve and Mrs. R. M. Mosher were in Montreal on Saturday and attended "Tartans On Tour" at Place des Arts, with Miss Vieve Gormley and Mrs. Hart Savage.

Mr. and Mrs. Ranald Weir and daughters, Bonnie, Nancy and Marie of Cornwall, also Mrs. Alex J. MacKinnon, Julia and Ewen, spent Sunday with Mrs. Allan A. Macdonald, Shirley and Alastair.

Godfrey McPhee of Capreol, Ont., spent the weekend with his brother, Tom and sister, Mrs. Peter McPherson and Mr. McPherson.

Mr. and Mrs. Harold Ostrom have returned to North Vancouver after spending six weeks with his sister, Miss Ethel Ostrom.

Mr. and Mrs. Pierre Barbeau and daughter, Linda of St. Lambert, attended the McCarthy-Levac wedding held in St. Raphael's Church recently. Mrs. E. Levac spent a few days with relatives in Williamstown, Brown House, North Lancaster and Dalhousie.

Mr. and Mrs. Eldege Vaillancourt, Alexandria and Mr. and Mrs. Rolland Ranger, St. Isidore de Prescott, were on a ten-day hunting trip in the Cochrane area and came home with a bull moose.

Mrs. Martin J. Tobin of Detroit, while home attending the funeral of her sister-in-law, Mrs. J. A. Viau of Cornwall, spent a few days with her sister and brother-in-law, Mr. and Mrs. John Routhier and family.

Couple Wed At Bainsville

BROWNLEE—ROY

St. Andrew's United Church, Bainsville, was the setting for the marriage of Heather Roy, R.N., daughter of Mr. and Mrs. Robert M. Roy, Bainsville, and William Barry Brownlee, son of Mr. and Mrs. William C. Brownlee, Finch.

Rev. C. MacPherson, Lancaster, officiated and the church was decorated with bouquets of multi-colored gladioli and asters.

Given in marriage by her father, the bride chose a floor-length gown of white peau de soie styled on princess lines. The fitted bodice had a round neckline and lily point sleeves. The skirt was fashioned with bustle effect on the sides and a chapel train. Her shoulder-length veil was held by a tiara of seed pearls and she carried a bouquet of Talisman roses and stephanotis entwined with ivy. The bride's only jewellery was a single strand of cultured pearls, a gift of the groom.

Mrs. Osborne Shaver, Finch, was matron of honor and Miss Charlotte Brownlee, also of Finch, was bridesmaid. The bridal attendants were identically gowned and carried miniature bouquets of gold-tipped carnations.

Osborne Shaver was best man and the ushers were Robert Roy, Bainsville and Robert MacIntyre, Finch.

Following a reception at the Torch Room, the couple left on a wedding trip to Florida. On their return they will reside in Finch.

For travelling the bride wore a three-piece, imported brown wool suit, trimmed with tangerine. Her accessories were brown and white and she wore a corsage of white gardenias.

Prior to her marriage the bride was entertained at a miscellanous shower given by her classmates of the 1959 graduation class of the Cornwall General Hospital, at the home of Mrs. Keith Harris, Cornwall. She was also guest of honor at a shower held in the Sunday School room of St. Andrew's United Church. The hostesses were Mrs. George Black, Mrs. D. A. Condie, Mrs. Robert Black, Mrs. Archie Robertson and Mrs. Lloyd Gardner. A presentation was made to Miss Roy from the staff with whom she worked on the fifth floor of the Hotel Dieu, Cornwall.

Communion Services

Holy Communion will be celebrated in the Glengarry East Pastoral Charge, Sunday, Oct. 4th — Alexandria, 9.30 a.m.; Dalhousie Mills, 11.15; East Hawkesbury and Glen Sandfield at Glen Sandfield at 8 p.m.

All Elders are requested to be at their respective churches 20 minutes before the services.

N. J. MacSweyn Died At 54

In St. Catharines General Hospital on Saturday, September 19th, the death occurred of Norman John MacSweyn, son of the late Duncan D. MacSweyn and his wife Christy Grant.

He was born on Lot 9 in the 9th Concession of Kenyon, February 27, 1910. He worked for a few years with International Nickel Co. at Sudbury, from where he enlisted with the Algonquin Regt. and served overseas. On his return he went to reside in St. Catharines and worked for Conroy Manufacturing Co. where he was employed until the time of his death. He was a member of H.T. Church Branch, Canadian Legion.

He is survived by his wife, Marjorie Helliwell Jackson, whom he married in Cornwall, on July 28, 1951, a step-son, Ron Jackson and step-daughter Mrs. Barbara Fisher, two brothers, John G. of Ottawa; Donald D. of Dunvegan; four sisters, Mrs. Fergus McRae (Isabel) Laggan; Mrs. Clifford Campbell (Flora) Dalkeith; Mrs. Lloyd MacMillan (Sarah) Glen Sandfield; Mrs. Dougal MacGillivray (Chris) McCrimmon.

The funeral service was held on Monday, September 21, in St. Catharines from the chapel of Hulse and English and was conducted by Rev. Murray Wyatt. Burial was in Pleasant View Memorial Gardens.

Pallbearers were Allan MacDonald, Murray Stewart, Neil MacPhail, James Carr, Dougal MacGillivray, Fergus Campbell.

The many messages of sympathy and floral tributes received were testimony of the esteem in which Mr. MacSweyn was held.

HALF-PAST TEEN



Garry
THE BEST IN SCREEN ENTERTAINMENT

— CINEMASCOPE —

THURSDAY, FRIDAY and SATURDAY
Oct 1 - 2 - 3
"The Wheeler Dealers"
Lee Remick, James Garner

SUNDAY
Oct. 4
"Kid Galahad"
Elvis Presley

MONDAY, TUESDAY and WEDNESDAY
Oct. 5 - 6 - 7
"Love and the Frenchwoman"

ADMITTANCE RESTRICTED TO PERSONS 16 YEARS OF AGE OR OVER

FREE JUMBO REFILL WITH PAPERMATE HOLIDAY PEN
Only $1.95
While They Last
★ ★ ★
Wilfred McLeister
Stationery - Shoppers' Needs
ALEXANDRIA, ONT.

PRICES ARE STILL LOW
— AT —
ALEXANDRIA CLEANERS
You may still get your cleaning done at special low prices such as these:
COATS ..... $1.25 up
SUITS $1.00
DRESSES, plain 1.00
PANTS or SKIRTS, plain 50c
You'll find our prices for quality service lower than any others
ALEXANDRIA CLEANERS
R. GAREAU, MANAGER
PHONE 318 CATHERINE STREET

FRESH or SMOKED PICNIC HAMS ..... lb. 39c
ROSE MARIE BACON ..... 1 lb. pkg. 49c
LOOSE WIENERS ..... 2 lbs. 85c
*****
BOLOGNA ..... 3 lbs. 1.00
ST. WILLIAMS RASPBERRY or STRAWBERRY JAM ..... 16 oz. jar 3 for 1.00
CLARK'S FANCY TOMATO JUICE ..... 20 oz. tins 7 for 1.00
LOCAL TOMATOES ..... 11 qt. bskt. 1.00
*****
POTATOES ..... 50 lb. bag 1.00
NO. 1 GREEN PASCAL CELERY ..... size 24 2 for 35c
LOCAL GREEN CABBAGE ..... 2 for 25c
McINTOSH APPLES ..... 5 lb. bag 49c
6 QT. BASKET GRAND DUKE or PRUNE PLUMS 1.25
ONTARIO BARTLETT PEARS ..... 6 qt. bskt. 1.29
WE REMAIN OPEN on WEDNESDAY AFTERNOON and SATURDAY EVENINGS
MELOCHE & SABOURIN
Phone 48 WE DELIVER Phone 48

Mrs. Alex Scott Died In 94th Year

A life-time resident of Martintown, Mrs. Susan Jane Scott, passed away at MacDonell Memorial Hospital, Cornwall, on Tuesday morning, September 22nd, after an illness of three months.

Dearly beloved stepmother of Frank J., Mrs. Harry McNairn (Mary), Mrs. Bob Murphy (Ella), and the late Arthur Scott, Mrs. Scott was born on February 14th, 1871, the third daughter of the late David Cameron and his wife Jane Urquhart.

Two sisters, Clara (Mrs. Benjamin Douglass), of Huntingdon, Quebec, and Annabella (Mrs. Malcolm Grant), and a brother John James had died previously. She is survived by a number of nieces and nephews.

Her first husband, D. D. Munro, North Branch, died in 1916. She married A. F. Scott in 1922, and he predeceased her in 1953.

The funeral was held Thursday afternoon from McArthur Bros. and MacNeil Ltd. to St. Andrews. Rev. D. G. MacKay, BA, BD, officiated. Interment was in North Branch Cemetery.

Honorary bearers were Athol Edgar, Clifford MacDermid, Callum MacDermid, Hugh D. MacDermid, Finley MacIntosh, D. S. McIntosh, Hugh D. Robertson, Salem Thompson.

Active pallbearers were Douglas Cameron, Grant Cameron, Rhodes Grant, Martin J. MacMartin, Arnold Scott and Ross J. Sproul.

Friends and relatives attended from Ajax, Alexandria, Cornwall, Huntingdon, Ingleside, Montreal, New York and Scarborough.

Mrs. MacDonald Dies At Montreal

Well known and highly esteemed throughout the Glen Robertson area, Mrs. Peter Angus MacDonald passed away at the Queen Elizabeth Hospital, Montreal, Sept. 7th.

While in uncertain health for some time Mrs. MacDonald had been active until shortly before her death which came as a shock to a wide circle of relatives and friends.

Born in St. Telesphore, in 1888, the late Mary Elizabeth McCosham was married in 1911 to Peter Angus MacDonald, of Glen Robertson, who predeceased her. She had resided in the Glen Robertson area until 1944 when she moved to London, Ont. and latterly divided her time among members of her family in London, Ottawa, and Montreal.

A devout Catholic and active in all church affairs, her kindly disposition endeared her to a host of friends. Possessed of true Highland hospitality, her door was ever open to those in need, and her material charity was only exceeded by her charity of thought and speech.

Left to mourn the passing of a loving and devoted mother are two sons and three daughters: Donald, of London, Ont.; Neil of Brampton, Mrs. Marjorie Bathurst, Ottawa; Mrs. Howard White (Flora) Montreal and Mrs. Bill Locking (Genevieve), of London. She is also survived by 21 grandchildren and 10 great-grandchildren.

The funeral Mass was sung by the Rev. Joseph Cameron at St. Monica's Church, Notre Dame de Grace. Upon arrival of the cortege at Glen Robertson, the Libera was sung by Rev. Aime Leduc, PP, St. Martin of Tours Church, who also said the prayers at the graveside. Interment was in the family plot.

Pallbearers were two grandsons, Charles and Larry Bathurst, and two nephews, Donald John and Angus MacDonald.

A wealth of Mass offerings and floral tributes attested to the esteem in which the late Mrs. MacDonald was held.

Buy Cow

Salem C. Thompson and Son of Martintown have purchased an Ayrshire cow at the National Ayrshire Sale held at Ottawa. She is Sous L'Ombre Charmante, an excellent cow consigned by R. M. Goodram, Galt, Ontario. The price given by the Ayrshire Breeders' Association of Canada was $485.

SKY-HI DRIVE-IN
THURS., FRI., SAT.
Oct. 1 - 2 - 3
BLUE HAWAII
Elvis Presley, Joan Blackman
ERRAND BOY
Jerry Lewis

SUN., MON., TUES., WED.
Oct. 4 - 5 - 6 - 7
FOR LOVE OR MONEY
Adult — Technicolor
Kirk Douglas, Mitzi Gaynor
ESCAPE FROM ZAHRAN
Yul Brynner, Sal Mineo

Special For Wednesday Family Night 1.00 A Car

THURS., FRI., SAT.
Oct. 8 - 9 - 10
TARZAN THE MAGNIFICENT
Gordon Scott, Jock Mahoney
HEY LET'S TWIST
Joey Dee

Robert of Alexandria
PHOTOGRAPHERS
We specialize in
WEDDINGS — ANNIVERSARIES
— PORTRAITS
— NEWS PHOTOGRAPHY
— GROUP PHOTOS
—COMMERCIAL PHOTOGRAPHY
Business: Tel. 667 Home: Tel. 866
Alexandria, Ontario

FOR
Top Quality Meat
— SHOP AT —
LEVAC'S
MEATS and GROCERIES
Catherine St. — East of the Post Office

KAM LUNCHEON MEAT ..... 12 oz. 39c
SUPREME PEANUT BUTTER ..... 16 oz. 33c
ASPIRIN TABLETS, 100, free pillbox 69c
COOKING ONIONS ..... 10 lbs. 49c

— MEAT —
FRESH CHICKEN, 3-4 lbs. ..... lb. 34c
PICNIC HAM ..... lb. 39c
BEEF CHOP ..... lb. 75c
BONELESS STEW ..... lb. 59c
HAMBURG ..... lb. 45c
Phone 851 — WE DELIVER — Phone 851

SPECIAL FOR ONE WEEK ONLY!
annual $100 WEDDING EVENT feature
A very special offer for a very special day! The Bride's gown in Brocaded Taffeta, as illustrated — or 20 styles to choose from! A special selection of Crowns and tulle illusion Viels! A beautiful Nylon negligie set! White satin shoes for the bride fitted at Jay-Gee Shoes and a Double Knit Travelling Dress. All for one Special price of $100. —and we'll loan you a crinoline too.
complete wedding ensemble $100.
- Lovely wedding gown
- Crown and Viel
- Magnificent negligee set
- White Satin Shoes (fitted at Jay-Gee Shoes)
- Double Knit Travelling Dress



Voque
Use Our Law-Away Plan
VOGUE SHOPPE — Montreal Road at Prince Arthur — WE 2-1312
CORNWALL, ONTARIO



AT PLAQUE UNVEILING—On Wednesday, September 9th, an historical plaque was unveiled at the entrance of the agricultural fair grounds in Williamstown, to commemorate the Williamstown Fair, Ontario's oldest continually operated agricultural fair. This plaque is one of a series being erected throughout the province by the Department of Tourism and Information, acting on the advice of the Archaeological and Historic Sites Board of Ontario. Participants in the ceremony shown left to right included: William J. Major, former MP for Glengarry; John McLennan, a Past President of the St. Lawrence Valley Agricultural Society; D. A. Condie, a Past President of the St. Lawrence Valley Agricultural Society; Sam McLeod, President of the St. Lawrence Valley Agricultural Society; Osie F. Villeneuve, MPP; Dr. G. F. G. Stanley, representing the province's Historic Sites Board; and Archibald MacDonell, Reeve of Charlottenburgh Township.

News from Here and There

BRODIE

Mrs. James Hay spent the weekend in Ottawa with Mr. and Mrs. Ken Scharfe.

Mr. and Mrs. Hector MacMillan, Bill and Paul MacMillan, Cumberland, were the guests of Miss Elsie MacMillan and Mr. and Mrs. John D. MacMillan on Sunday.

Miss Lorraine MacDougall, Ottawa, spent the weekend with Mr. and Mrs. Thomas MacDougall, Barbara and Kenneth.

Visitors during the week with Mrs. Jack Greer were, Mrs. Stanley Forbes, Mrs. Evelyn Forbes, and Mrs. Wilmer Stephens, Vankleek Hill, Mr. and Mrs. Thomas Fraser and Andrew, Ste. Anne de Prescott.

Rev. R. H. MacKelvy and William Brodie attended Presbytery at Lisbon, New York, last week.

Mrs. R. H. MacKelvy attended the WCTU Meeting at St. Catharines last week.

The Quarterly Meeting of the Glengarry East Pastoral Charge was held at East Hawkesbury United Church on Monday evening with a good attendance.

We extend our sympathy to Mrs. Lloyd MacMillan on the death of her brother the late Norman MacSweyn whose death occurred at St. Catharines.

LANCASTER

Mr. and Mrs. Clem Foster and two daughters Linda and Jill of Ottawa, were weekend visitors with Mr. and Mrs. H. Schnaufer.

Mrs. T. O. McLaren is visiting her sister, Mrs. J. L. McMillan, Lochiel.

Mrs. George Larocque and Mrs. Smart, Montreal, spent a day last week with Mrs. B. McLeod.

The Misses Catherine and Mary J. McLennan had visiting them last week Miss Mamie McMillan, Mrs. Rod McLeod and Mrs. D. D. McKinnon, Alexandria.

Mrs. J. A. McBain who has been visiting relatives in Glasgow Station and Ottawa, returned home this week.

Mrs. Duncan Condie, Cornwall, spent the weekend with her daughter Mrs. Keith McKay, Mr. McKay and family in South Lancaster.

Mr. and Mrs. Frank Cable left this week to visit their family in Clute and Cochrane.

Mr. and Mrs. Harding, Montreal, spent the weekend at their summer home here.

Mr. and Mrs. Eric Leay and family, Lachine, spent the weekend with relatives here.

ST. ELMO

On Sunday morning, Sept. 27th in Maxville United Church, Rev. D. C. Munro administered the rite of baptism to Mary Ada Elizabeth, daughter of Mr. and Mrs. Gregor McEwen. Mrs. Henrietta Campbell and Mrs. Henry Alguire, Ottawa attended the baptism service and visited with the McEwen family.

Mr. and Mrs. Callum McLeod, Dalhousie, Duncan MacRae, Alexandria, and Miss Catherine MacRae of Pittsburgh, were recent visitors with Mr. and Mrs. Neil McLean.

Mrs. Fergus MacKercher and Mrs. D. J. MacLeod are enjoying a two weeks' holiday with Mr. and Mrs. Ivan MacRae and children at Chatham, Ont.

Commander Ewen and Mrs. Galbraith and family, Ottawa visited Mr. and Mrs. Gregor McEwen and family prior to leaving for England.

Mrs. W. S. MacLean, Mrs. A. J. Wilkes Maxville, Mrs. Hugh Fisher and Mrs. Cameron MacGregor attended the Fall Executive meeting of Glengarry Presbyterial in St. John's Church, Cornwall on Monday.

Mr. and Mrs. Bert Renfrew, Cornwall and Glen Renfrew, Bowanville visited Mr. and Mrs. J. C. MacGregor and family on Saturday.

Commissions are not paid on arguments won, but on sales made.

LAGGAN

On Friday evening Sharon and Shirley Grant entertained the YP Societies of Dunvegan and St. Columba Presbyterian Churches, and all report a most enjoyable time.

Those home from Ottawa for the weekend were: Bevans MacMaster, Annabel MacMaster, RN, Julia Goodman and Bernice Franklin.

Mr. and Mrs. Murdie McLean, Moose Creek visited on Sunday with Mr. and Mrs. Donald MacLeod.

Mrs. E. B. MacMaster and Mrs. B. Craig spent Monday with their brother, E. L. D. MacMillan.

Mr. and Mrs. Fergus McRae were in Ottawa Friday and Saturday. Mr. McRae attended the fiftieth anniversary celebrations held by the Princess Patricia Canadian Light Infantry with which he served overseas.

APPLE HILL

UCW HAD MEETING

The September meeting of United Church Women of Zion United Church was held in the church with Mrs. Wm. McMillan presiding.

Mrs. Linden MacLennan conducted the devotional period. Rev. R. A. McRae closed this period with prayer.

Mrs. R. A. McRae was in charge of the study program and took the chapter — The Means of Grace — from the study book — The Word and the Way.

Roll call was answered by a verse containing the word Autumn. Sixteen members were present and six visits to "shut ins" were reported.

Mrs. Donald Colbourne gave the treasurer's report. A vote of thanks will be sent to Mrs. Pearl Mackie for her donation of money.

The committee reported that painting the interior of the church has been postponed.

A new study book has been purchased for next meeting and a vote of thanks was given to Mr. Payne for his work of repairing the church carpet.

A reception to welcome former church members and visitors will be held in the new hall after evening service on Anniversary Sunday, 20th Sept.

The 75th anniversary supper will be held Tuesday 22nd Sept. Joint conveners being Mrs. Wm. MacMillan and Mrs. G. Marjerrison. Committee members: Mrs. S. Crawford, Mrs. J. Ferguson, Mrs. C. McLeod, Mrs. S. Bender, Mrs. R. A. McRae, Mrs. L. Christie, Mrs. D. Colbourne and Mrs. S. G. Squires.

The October meeting will be held at the home of Mrs. Wm. McMillan. Hostesses to be Mrs. R. A. McRae and Mrs. S. G. Squires.

The date of November meeting to be decided later. The December meeting will be at the home of Mrs. S. Crawford, hostesses Mrs. S. Bender and Mrs. G. Marjerrison.

Committee appointed for arrangements of reception in hall after evening service on Sunday 20th Sept. Mrs. Payne, Mrs. J. MacIntosh, Mrs. E. Munro, Mrs. Sterling, Mrs. Singleton, and Mrs. J. W. Munro.

Mrs. Wm. MacMillan closed the meeting with the Mizpah Benediction.

MARTINTOWN

Highlight of the September meeting of Martintown Women's Institute was the presentation of a life membership certificate and Women's Institute pin to Mrs. James Graham, a member for close to forty years. Mrs. G. Kinloch, President, called upon Mrs. George Taylor, our District President, to make the presentation and Mrs. Linden Clark, herself a life member, pinned the emblem on Mrs. Graham.

This having been an evening meeting, Mrs. Kinloch extended a warm welcome to many members who had not attended for some time. Mrs. Kinloch extended her thanks to all who had helped make the catering for the Williamstown Fair so successful. The Secretary was asked to write the Fair Board, also the School Board thanking them for their co-operation.

Leaders for the 4-H groups are as follows: No. 1 Unit: Mrs. L. Robertson and Mrs. H. Roberts. No. 2 Unit: Mrs. A. Macdonald and Mrs. C. Lalonde.

A donation of $10.00 was made to the Ladies Fair Board of the St. Lawrence Agricultural Society.

Mrs. A. Macdonald was named official delegate to the Ottawa Area Convention being held in October, and it is hoped that many other ladies in the district will be able to attend, if only for one day.

Miss Gladys Keir is again Chairman for the canvass currently being undertaken on behalf of the Canadian National Institute for the Blind.

Mrs. Linden Clark extended congratulations to the committee in charge of the Thanksgiving Display at the Fair which won them the McArthur Trophy for the second consecutive year.

Mrs. James Graham convener for our Tweedsmuir History, handed out leaflets asking that they be filled in giving brief histories of our farms and buildings. She also requested that a new historical scrapbook be purchased and this will be done.

Mrs. W. Campbell, Canadian Industries Convener, presented a pamphlet on leather which was most interesting.

A contest conducted by Mrs. W. Campbell was then held, after which the singing of the Queen and

(Continued on Page 9)

"Remember The Name"



ELEVENTH WEEK WINNERS in the LIONS 300 CLUB
$20 EACH TO:
JEAN GUY THEORET
Alexandria
ALAN DAPRATO
Alexandria
ALEX McDONALD
Alexandria
D. A. McPHEE
Alexandria
DONALD McPHEE
Vankleek Hill

NEXT DRAW THIS FRIDAY NIGHT at McLeister's Drug Store

RICHELIEU
BINGO!
HELP THE UNDER-PRIVILEGED CHILDREN
WEDNESDAY, OCT. 7th
AT 8.15 P.M.
SACRED HEART PARISH HALL, ALEXANDRIA
DOOR PRIZE: AM & FM STEREO
ONE REGULAR GAME - - - - - - - - - - $100
14 REGULAR GAMES - - - - - - - - - - $10
5 SPECIAL GAMES - - - - - - - - - - 50/50
TICKETS: .50 each 3 for $1.00
BUS SERVICE, QUESNEL LINE. LEAVING FROM:
VANKLEEK HILL at 7 p.m.; ST. EUGENE 7.10;
STE. ANNE DE PRESCOTT 7.20; DALKEITH 7.30;
GLEN SANDFIELD 7.35; GLEN ROBERTSON 7.45;
Arriving in Alexandria at 7.55

ATTENTION HEARING AID USERS
No more batteries to buy with the NEW ADCO BATTERY CHARGER.
Satisfaction or money back guarantee. Interested? For information write:
BELTONE HEARING CENTRE
Winchester, Ontario
38-tf

Protect Your Tires
For Free Checkup Of Your
• WHEEL ALIGNMENT
• WHEEL BALANCING
Drop in at or call
ROY'S GARAGE
YOUR PONTIAC-BUICK DEALER
Green Valley — — — — — — — — — — Phone 88

SEE A CAR DEMOLITION . . . AND
STOCK CAR Races
This SUNDAY
— AT —
ALEXANDRIA SPEEDWAY
"ENTRANCE ON EIGG ROAD"

ATTENTION GROWERS
YOU ARE INVITED TO THE
Second Anniversary
OF
MEUNERIE ALEXANDRIA MILLING
MAIN STREET SOUTH -:- -:- ALEXANDRIA
AT 1 P.M.
Saturday, October 3rd
★ OUR SECOND YEAR HAS BEEN MOST SUCCESSFUL AND WE TAKE THIS OPPORTUNITY TO INVITE ALL OUR FRIENDS AND CUSTOMERS TO JOIN US ON OCTOBER 3rd TO MARK OUR SECOND BIRTHDAY.
★ COME AND DISCUSS YOUR FEEDING PROBLEMS WITH NUTRITIONISTS FROM . . .
SUPERSWEET

BRUNO MASSIE
Owner

★ FREE REFRESHMENTS
★ SPECIAL PRICES
★ VALUABLE DOOR PRIZES
★ LOTS OF FUN

Angus Gazes...

(Continued from Page 1)

involved in two World Wars. However, we will leave history to the teachers and drive on to Lausanne.

Skimming along the north shore of Lake Geneva the mist and clouds had cleared and the mighty French Alps were plainly visible south across the lake reminding one of looking at the equally mighty Rockies from downtown Vancouver.

Berne, Zurich, Basel and Geneva are larger in this order than Lausanne, however, it appears that this city possesses something magnetic that earns and maintains a lofty rating far beyond Switzerland.

Lausanne is a city of levels, a combination of Toronto's Lake Shore and Exhibition Grounds; second level like Montreal's narrow streets in the top shopping area; then a Westmount and finally the crest comparable to North Vancouver from Lions Bridge around to Horseshoe Bay.

This jewel of Switzerland has a renowned shopping centre especially along rue de Boug. No traffic is permitted, thus shoppers walk leisurely in the street. We were told that the noted people of Europe and Hollywood, such as Princess Grace and Prince Rainier, ex-king Michael of Romania with his wife or Charlie Chaplin and his wife, may be seen shopping in famed rue de Boug and not be generally recognized due to the fact the press feel they obviously desire privacy and this is granted.

We will bypass the world known banking, insurance and watch mating industries, the universities, cathedrals and chateaus so that we can hit the open road to the farm lands and mountains.

Driving south and east from Lausanne towards Vevey and Montreux it was easy to observe the reasons why the Swiss produce their own wines and also cheese products known to consumers in a score of countries.

Grapes are grown in vineyards that literally cling to the side of the mountains, the soil of course supported by stone and concrete retaining walls. The level fields are tilled with the latest tractor and farm equipment while in the remaining pasture land you will see herds of Guernseys larger in frame and heavier than even our Holsteins. They appear to be just as high in milk production.

As we headed towards the French-Italian border the mountains were closing in, not unlike driving from Chilliwack to Hope in B.C. This is the road that leads to Grand St. Bernard Pass (made famous by the St. Bernard dogs) over the Alps to Italy. Fresh snow had fallen on the peaks and could be seen plainly from a distance.

Time was running out; however, we would be able to see the internationally-known Swiss Chalets so popular with skiers. We crossed over to the Vallee de Bagnes and by hair-pin turns gradually climbed until our ears crackled. Chalets are actually cottages and may be rented in size according to the number of skiers. Ski tows extend to the mountain top and you are no novice if you can ski in this altitude. These chalets are quite popular in the summer season. Here, too, the mountaineer has his vegetable garden and vineyard—every acre must produce.

Returning to Lausanne following this delightful drive from the fertile farm lands to the lofty fringe of the Alps, I came to the conclusion I could never be a true Swiss because I know of some pleasant ways of getting higher other than Swiss mountain climbing.

We will now, switch from air and car travel to trains as we head north from Lausanne to Soest, Germany.

Swiss engines are electric, obviously, due to the lack of coal and diesel fuel. Passenger coaches are compartment style and we noted freight cars to be about half the size of Canadian flats, box and tankers. They have four wheels and different couplings although the air hose connections are standard. Didn't see any vans. Where do the conductors and tail end brakemen ride?

As we drifted smoothly to Basel the spacious window of our compartment was like a movie screen changing a picture at intervals from the panorama of rich and progressive farm lands to bustling villages, towns and cities, all with a mountainous backdrop. In the cities modern construction is on the march. We noted that any building project underway had a mobile hoist with a boom extended straight out over the frame work, different to ours that are on an angle with a "jib". It was also noted that mobile concrete mixing machines are stationed on the site near a hoist. Thus the raw materials are hauled to the mixing plant in contrast to our system of concrete trucks hauling from one central plant to various construction sites. This would be impossible in the hills and narrow streets.

At Basel we changed trains and boarded the Rheingold, one of the topflight European trains that has a dome car. The Rheingold dome is similar to the Can. Pac. — first come first served with seats. However, there is a marked difference in structure. The front has a door leading down to the bar hence there is no glass. Like riding in a Cadillac with a plywood windshield. This hampers movie camera shots. In a Can. Pac. dome you stand up front, hold your camera firmly and excellent pictures can be recorded.

Looking down on the platform we had our first view of a German conductor and brakeman. Typical military caps, light blue tunics, with shoulder strap leather bags. Trousers and shoes were dark but obviously not standard dress to us.

A start signal (highball) is the right hand Heil Hitler stance and a short shrill whistle. The engineer answers with one short. No train air whistle nor P.A. system.

Leaving Basel, Switzerland, into Germany is similar to a train run from Port Arthur to Fort William. We noted on stopping the engineer had quite a feathery touch with the air-brake.

Customs and passport officials were very polite and didn't check our luggage back in our compartment when we said we had nothing to declare.

Heading north from the headwaters of the famed Rhine River we literally flew across German farm lands that were as productive looking as the Swiss, only the terrain had levelled. There seemed to be more German farm women assisting at the harvest, almost completed, than in Switzerland.

At Mannheim we crossed to the west side of the Rhine and during the hour of sunset the views from the dome window are difficult to describe. We were looking down on the river where barges and pleasure craft surely needed traffic cops, they are so numerous. On the east side was another railroad and from the roadbed the countryside was hilly and blanketed with vineyards resplendant in a score of colors brought out so effectively in the setting sunshine.

We moved forward to the diner as darkness set in and soon we were at Kolon (Cologne). Now we are entering one of the main arteries of German life blood.

This is an important part of the Germany that was involved in two World Wars known to us so painfully. What is this great industrial and agricultural part of Germany like today? We will try to brief you in next issue.

In closing we will refer you to the old adage that travel is broadening. This is true in another sense of the word, too. We have lived to the letter this admirable European custom of almost two hours for lunch and at least another two hours for dinner (nobody here should have ulcers). I am afraid Dr. Joe McLean will take a dim view of my waistline broadening, not to mention Dr. McPhee's appraisal should I be hit with an Angelo Mosca tackle of the gout.



Unveil Gift For Avonmore Church

At the Sunday morning service in St. James' United Church, Avonmore, Rev. Donald W. Pipe, B.A., on behalf of the Session and the congregation, accepted a beautiful cross for the communion table, a gift of Mrs. Lloyd Hough, Smiths Falls, in memory of her husband who passed away last Dec. 21st. W. M. Campbell, a nephew of the deceased, asked the church to accept the gift which in turn was unveiled by Mrs. Hough.

Rev. Mr. Pipe announced that Anniversary Sunday will be Oct. 25th. Guest speaker will be Rev. Dr. Elias Andrews, principal of Queen's Theological College, Kingston. The anniversary supper will be Wednesday night, Nov. 4th.

Avonmore WI Had Meetiug

Co-operation with officials of the Roxborough Agricultural Society, sponsors of Avonmore Fair was the Keynote of Avonmore's Women's Institute monthly meeting.

The meeting, chaired by Mrs. E. L. Filion, president, heard reports of a project, under the chairmanship of Mrs. Grant Tinkess, whereby members will share in an exhibit of hand made articles.

Members also approved the donation of a prize for the exhibit of the girls' 4-H Club Sewing Club, which is sponsored by the WI branch. Members also decided on a bus trip to Ottawa Exhibition. Mrs. Wesley MacDiarmid gave a paper on "Caring for People" and Mrs. Filion read an article, entitled "Why Worry"

Mrs. Grant Tinkess was secretary of the meeting in the absence of Mrs. Howard Kennedy.

Mrs. Elgin Finlayson will be Social Convener, the motto, an Institute is like a Ship, everyone should take a turn at the wheel. Roll Call, a use for table salt. Cake and ice cream was served at the conclusion of the meeting.



Donald A. McLennan
LICENSED AUCTIONEER
IN BOTH FRENCH and ENGLISH
Telephone Collect
Vankleek Hill — 678-2811 Lancaster 347-2882
36-tf

VANKLEEK HILL COMMISSION AUCTION
EVERY WEDNESDAY NIGHT
— FOR TRUCKING SERVICE CALL —
VANKLEEK HILL — 678-2811
Dalkeith Area:
JOHN D. McMEEKIN — Lochiel 35-R-4

DIRECT from SCOTLAND
DENNIS CLANCY
JOE GORDON
FOLK FOUR
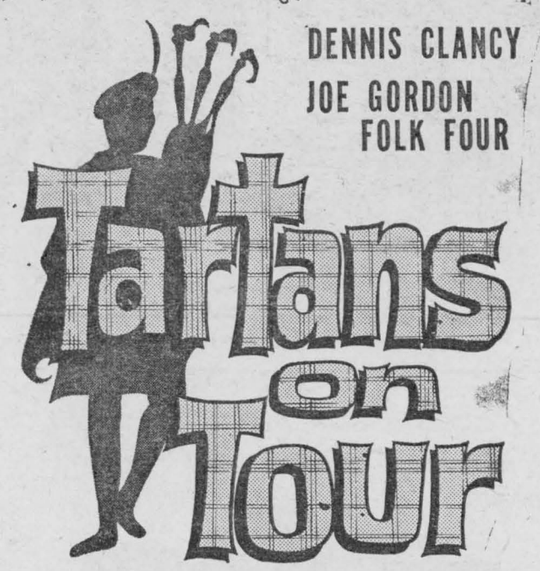
Tartans on Tour
SANDRA BALD ★ NICOL BROWN
JIMMY FLETCHER ★ KATHIE McBAIN
APPEARING AT
Cornwall Collegiate Auditorium
Tuesday, October 6th
AT 8 P.M.
Tickets available at Alexandria I.G.A.
$2.50 — $2.00 — $1.50
— ALL SEATS RESERVED —

BY-LAW No. 251, 1964

FOR THE TOWNSHIP OF KENYON

A BY-LAW TO AUTHORIZE A GRANT TO GLENGARRY MEMORIAL HOSPITAL IN THE SUM OF $37,400.00 AND TO BORROW THE SAID SUM OF $37,400.00 UPON DEBENTURES FOR THE PURPOSE OF MAKING SUCH GRANT.

WHEREAS Glengarry Memorial Hospital has applied to the Township of Kenyon for a grant to assist in the erection and establishment of a public hospital in the Township of Kenyon in the County of Glengarry.

AND WHEREAS the Corporation of the Township of Kenyon is desirous of making a grant in the sum of $37,400.00 and to issue debentures for the said sum of $37,400.00 for the purpose of making the said Grant.

AND WHEREAS it is necessary to borrow the sum of $37,400.00 on the credit of the Corporation of the said Township of Kenyon to make a grant to Glengarry Memorial Hospital for the erection and establishment of a hospital in the said Township of Kenyon in the County of Glengarry.

AND WHEREAS it is expedient to make the principal of the said debt payable in annual instalments during the period of twenty years next after the date of issue of such debentures, of such amounts respectively that, with the interest in each year shall be as nearly as possible the same, subject to the statutory proviso that each instalment of principal may be for an even $100.00, $500.00 or $1,000.00 or the multiple thereof, and, that notwithstanding anything herein contained, the annual instalments of principal and interest may differ in amount sufficiently to admit thereof.

NOW THEREFORE WITNESSETH the Municipal Council of the Corporation of the Township of Kenyon enacts as follows:

1. The Corporation of the Township of Kenyon hereby grants the sum of $37,400.00 to Glengarry Memorial Hospital for the purpose of erecting and establishing a hospital in the said Township of Kenyon, in the County of Glengarry.
2. For the purposes aforesaid, the Corporation shall borrow on the credit of the Corporation a sum not exceeding $37,400.00 and shall issue debentures therefore in the sum of not less than $50.00 each, which debentures shall bear interest at and mature as follows:

(a) Debentures with coupons attached thereto, bearing interest at the rate of 5½% per annum, payable semi-annually, and which may be redeemed within a period of from one to five years;
(b) Debentures with coupons attached thereto, bearing interest at the rate of 5¾% per annum, payable semi-annually, and which may be redeemed within a period of from six to ten years;
(c) Debentures with coupons attached thereto, bearing interest at the rate of 6% per annum, payable semi-annually, and which may be redeemed within a period of from 11 to 20 years.

3. All the debentures shall be dated the 15th day of September, 1964, and shall be issued at one time and within the year 1964 and shall be payable in annual instalments during the period of twenty years next after the date of the issue thereof, and the respective amounts of principal and interest payable in each of such years shall be the amount as designated in Schedule "A" hereto annexed.
4. The debentures shall be payable as to both principal and interest in lawful money of Canada, at the Bank of Nova Scotia, Alexandria, Ontario, and the principal branches of said Bank in Ontario, without extra charge.
5. The said debentures shall be sealed with the seal of the Corporation and signed by the head of the Council, or some other person authorized by By-Law to sign the same, and by the Treasurer. The said interest coupons shall be signed by the Treasurer and his signature thereon may be written, stamped, lithographed or engraved.
6. Commencing in the year 1965 and thereafter in each year in which an instalment of principal of the said debt and interest become due, the Corporation shall levy and raise the specific sum shown for the respective year in the fourth column of the said Schedule. Such sum shall be levied and raised by a special rate sufficient therefor over and above all other rates, upon all the rateable property in the Municipality at the same time and in the same manner as any other rates.
7. The debentures may contain any clause providing for the registration thereof authorized by any statute relating to municipal debentures in force at the time of the issue thereof.

READ A FIRST AND SECOND time in Open Council. This 1st day of September, 1964.

J. A. McRAE, Clerk
NORMAN M. MacLEOD, Reeve.

NOTICE OF PUBLICATION OF BY-LAW

The above is a true copy of a by-law passed by the Municipal Council of the Township of Kenyon on the 1st day of September, 1964, and all persons are hereby required to take notice that anyone desirious of applying to have such by-law, or any part thereof, quashed must make his application for that purpose to the Supreme Court, within three months next after the first publication of this notice in the newspaper called THE GLENGARRY NEWS, ALEXANDRIA, Ontario, or he will be too late to be heard in that behalf.

J. A. McRAE, Clerk-Treasurer,
Township Kenyon
38-3c

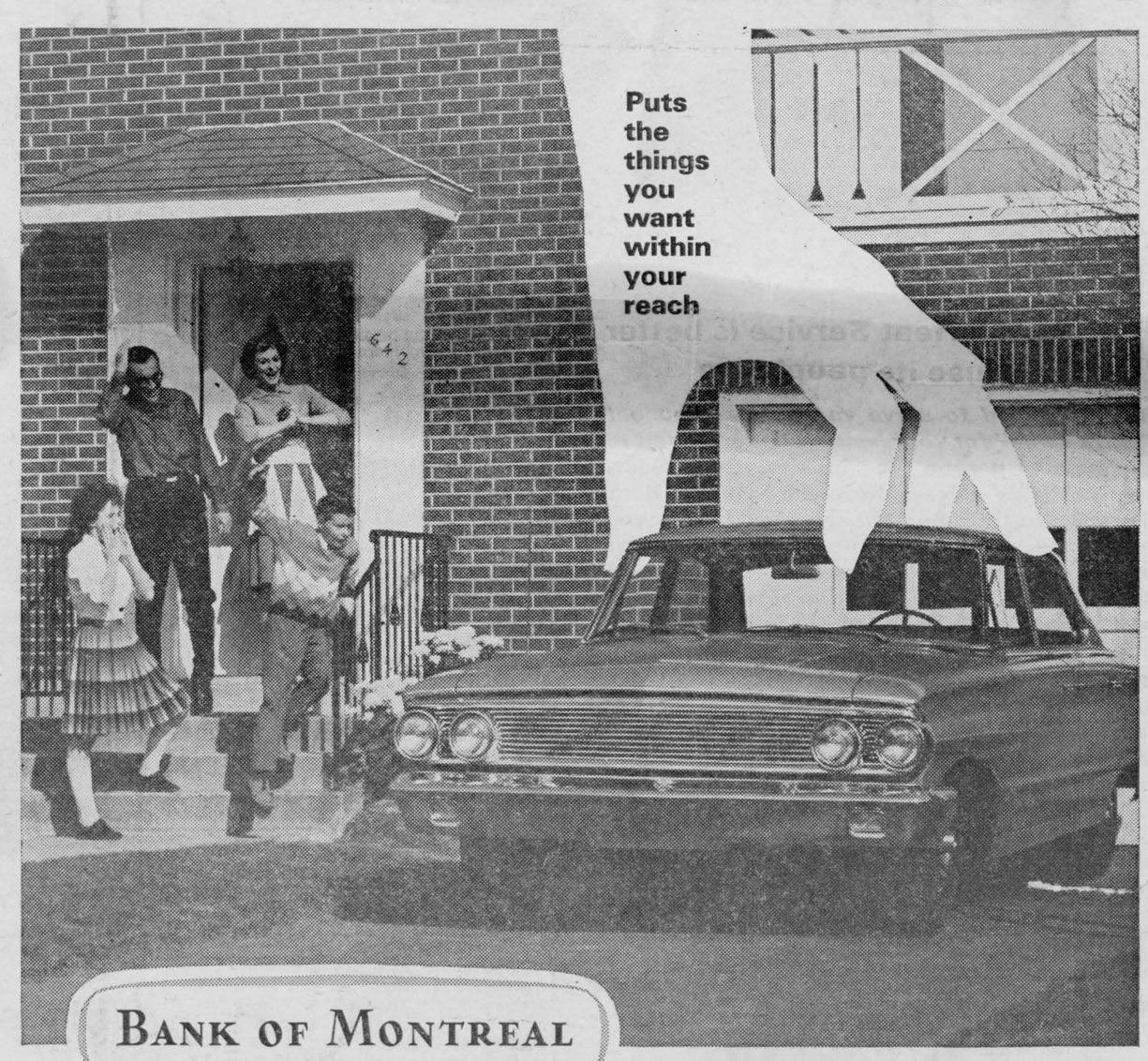

BANK OF MONTREAL
"MY BANK" TO 3 MILLION CANADIANS B of M
Family Finance Plan
Bring all your personal credit needs under one roof
LOW COST LIFE-INSURED LOANS
Lancaster Branch: CECIL SHENNETT, Mgr.

Laff Of The Week



"See! She's the one I was tellin' ya' about."

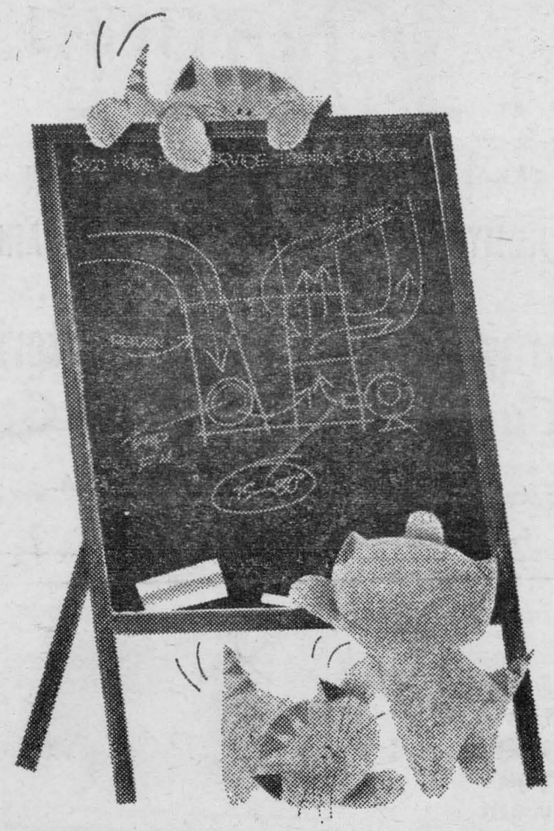

Esso Home Heat Service is better because its people are

Better trained to serve you better! You get "extra value" for your heating dollar. If you're the type of person who insists on the best, you probably already have Esso Home Heat Service. You've seen the crisp, efficient way an Esso Home Heat team looks after your heating needs . . . specialists in service and furnace oil delivery. This professional skill is the result of the most thorough, practical training in the industry. And these men regularly return to the classroom for refresher courses to keep up to date on the latest developments in the heating industry. They save you money by keeping your oil heating equipment in economical operating condition. If you're not getting this kind of service you'll never know until you've tried the best. Get "extra value" for your heating dollar—get Esso Home Heat Service.

HERE ARE YOUR ESSO HOME HEAT SPECIALISTS

R. V. BARKER

Esso Home Heat Agent
53 Bishop St., North
Alexandria — Phone 542

LAUZON BROS.

Esso Home Heat Service Dealer
7 Mill Square
Alexandria — Phone 156

Esso always LOOK TO IMPERIAL for the best

Dance Results At Avonmore Fair

Results of the Highland dancing competition, held for the first time as a feature of the 104th annual Avonmore Fair, sponsored by the Roxborough Agricultural Society, were as follows:

Highland Fling—Novice Fling, 10 and under: Marie Alice Levere, Cornwall; Judy Johnston, Eamer's Corners; Gale Robertson, Eamer's Corners; Over 10 years: Elaine Johnston, Eamer's Corners; Nancy Walton, Moose Creek.

Highland Fling—8 and under: Mary E. McDonell, Williamstown; Donna Lee Laplante, Grant's Corners; Candy Woods, Cornwall; 10 years and under: Joanne Emburg, Moose Creek; Lois Laframboise, Cornwall; Marny MacIntosh, St. Andrews; 12 years and under: Paula Sawinski, Cornwall; Lois Emburg, Moose Creek; Heather MacCulloch, Apple Hill; 15 years and under: Jeanne Whitehead, Cornwall; Susan Kemp, Alexandria, and Brenda MacNaughton, Glen Walter.

Sword Dance—8 years and under: Mary McDonell, Candy Woods, Gale Elizabeth Cameron, Cornwall; 10 years and under: Jeanne Emberg, Lori Laframboise, Marny MacIntosh and Kathleen Villeneuve, Alexandria, (tied); 12 years and under: Lois Emburg, Paula Sawinski, Heather MacCulloch; 15 years and under: Barbara Villeneuve, Donna MacMillan, Cornwall, Brenda MacNaughton.

Seann Triubhas—8 years and under: Donna Lee Laplante, Mary McDonell, Gale E. Cameron; 10 years and under: Jeanne Emburg, Lori Laframboise, Marny MacIntosh; 12 years and under: Lois Emburg, Paula Sawinski, Brenda Morrison, Lochiel; 15 years and under: Donna MacMillan, Brenda MacNaughton, Susan Kemp.

Irish Jig—8 years and under: Candy Woods, Donna Lee Laplante, Patti MacNaughton, Glen Walter; 10 and under: Lori Laframboise, Joanne Emburg, Wendy Crawford, Monkland; 12 years and under: Paula Sawinski, Lois Emburg, Helen Lynn MacIntosh, Cornwall; 15 and under: Pamela Cameron, Brenda MacNaughton, Natalie Perras, all of Cornwall.

Sailor's Hornpipe—8 years and under: Donna Lee Laplante, Mary McDonell, Janet Lynn Burke, Cornwall; 10 years and under: Lori Laframboise, Jeanne MacCulloch, Apple Hill; 12 years and under: Lois Emburg, Paula Sawinski and Helen Lynn MacIntosh; 15 years and under: Pamela Cameron, Brenda MacNaughton; Donna MacMillan.

Mrs. Mae Filion, Ottawa, judged the 22 classes in which 70 boys and girls participated. There were as many as 17 entries in one class. Pipers were Pipe-Major George Montgomery, Cornwall, and Piper David MacKillican, Moose Creek.

Committee members, who assisted the executive of the Roxborough Agricultural Society in arranging the competition, were Gerald Emburg, Moose Creek; Alex MacCulloch, Apple Hill; and George Sawinski, Cornwall.

Winners were presented with beautiful gold, silver and bronze medals, especially wrought in England for the Avonmore competition.

Dunvegan WI Met Recently

The September meeting of the Dunvegan Women's Institute was held in the school with 13 members and one visitor present.

The motto, "Support Canadian products and Canadian Industries will support you", was commented on by Mrs. Mack McRae. A total of $51.50 was collected for the blind by the following canvassers, Mrs. K. K. MacLeod, Mrs. Dan McRae, Phyllis McRae, Mrs. Ian MacLeod, Donna Nixon, Shirley Grant and Rae Fraser.

A euchre party to aid in the renovation of the Orange Hall is to be held in November. The Area Convention is to be in Ottawa on October 21st and it was decided to hire a taxi for the members wishing to attend. A turkey supper will be held this year together with members of the LOL.

Mrs. W. D. Urquhart, convener of Agriculture and Canadian Industries, had charge of the programme which consisted of a report of a visit to OAC at Guelph by Mrs. N. M. MacLeod. Mrs. W. K. MacLeod read a poem entitled "The Canadian Barn". Mrs. Dan McRae read the humorous story of Uncle Charlie's Prize, and continuing in a lighter vein a poem, "A Fine Snowy Day for Trying on Swim Suits", was read by Mrs. D. N. McRae. Mrs. J. W. Fraser and Mrs. L. Nixon won the contest. A sale of farm products brought in by the members followed with Mrs. Ian MacLeod acting as the auctioneer.

The next meeting will be held at the home of Mrs. Ian MacLeod.

The meeting closed with a delicious lunch served by the hostesses, Mrs. W. D. Chisholm and Mrs. W. K. MacLeod, and the singing of God Save the Queen.

Rheumatic Pain?
ASK FOR
DOLCIN
for fast relief—or money back!
Why put up with pain day after day? It's quick and easy to get the blessed relief you want with DOLCIN. Countless thousands recommend Dolcin, because it contains a special ingredient to speed up the pain-relieving effect without stomach upset. Dolcin works so fast and so effectively that you buy it on a money-back offer of satisfaction. For pains of rheumatism, arthritis, sciatica, lumbago or bursitis, you'll find Dolcin is truly effective for fast soothing relief. Ask your druggist for Dolcin. 54-2

Tractor Club Met

The final meeting of the Glengarry 4-H Tractor Club was held on August 20, at the farm of A. K. MacPherson.

Mr. R. D. Kelly of K.A.S. discussed the ignition system of a gasoline engine. A quiz was held after which lunch was served.

Dogs are believed to have been domesticated about 6,000 years ago.

Crabs are the favorite food of the octopus.

Area Hydro Team Leaving For Ghana

A group of five Eastern Ontario men and their families are en route this month to West Africa. They are members of an 11-man Ontario Hydro operations team which will assist Ghana in launching its first hydro-electric station and distribution system. The group will be away from Canada for two or three years.

The group includes R. S. Cheeseman, Assistant Plant Superintendent of the R. H. Saunders Generating Station, Cornwall; George Watson, Line Foreman, Hydro's Vankleek Hill District Office; Evan Chernoff, First Operator, Smiths Falls Transformer Station; and James E. Hook, Machinist Foreman, Chats Falls Generating Station, Fitzroy Harbour. Arnold A. McGinn, a Protection and Control Engineer and, until recently, a resident of Ottawa will also be part of the team bound for Ghana.

Robert Lowry, a Mechanical Foreman at the R. H. Saunders Generating Station at Cornwall is also bound overseas, however, he is en route to Iran and the Dez Power Development. He succeeds Milton Swant, formerly of Renfrew, who has been in Iran for the past two years. Mr. Swant, a former Operator at Hydro's Chenaux Generating Station near Renfrew, will move from Iran to Ghana.

Under an agreement between Hydro and Ghana's Volta River Authority, the Canadians will commission and initially operate the 512,000 kilowatt Akosombo Generating Station and an associated 500-mile transmission system. The Authority is paying full costs for Hydro's assistance.

All members of the team and their families will have arrived in Ghana by the second week of October. Most of the families will live in a bungalow community at Accra, the capital city, some 50 miles from the Akosombo site.

Three Ghanaian engineers who have been in Canada since May for advanced training with Hydro are also returning to Ghana. Other Ghanaians will receive on-the-job training from the Hydro team.

COMPLETE SELECTION OF BUILDING MATERIALS
FOR ALL YOUR BUILDING NEEDS
Premium KLEEN-FLO Fuel Oil
Lancaster Lumber and Fuel
COAL AND FUEL OIL
Phone 347-3486 LANCASTER

CN
RED 'BARGAIN' DAYS ARE HERE!

ALEXANDRIA to:
Ottawa $1.95
Montreal $2.00
(Red 'Bargain' one-way fares)

Leave for Montreal
8.27 a.m. DST Ex Sunday
10.02 a.m. " Sunday
10.46 a.m. " Ex Sunday
6.39 p.m. " Ex Sunday
8.45 p.m. " Sunday

Leave for Ottawa
10.24 a.m. DST Sunday
12.13 p.m. " Ex Sunday
9.26 p.m. " Daily

These are examples of Red 'Bargain' fares. Sleeping accommodations, with complimentary meals, are available at slightly higher cost. Call Canadian National for further information about Red, White and Blue travel bargains.

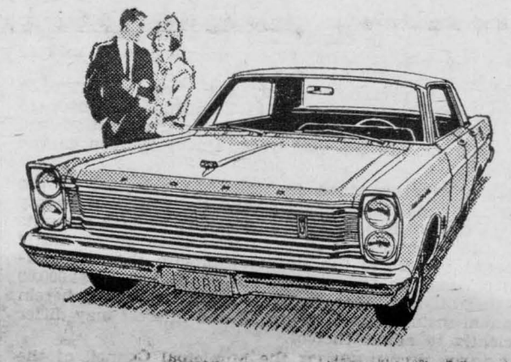

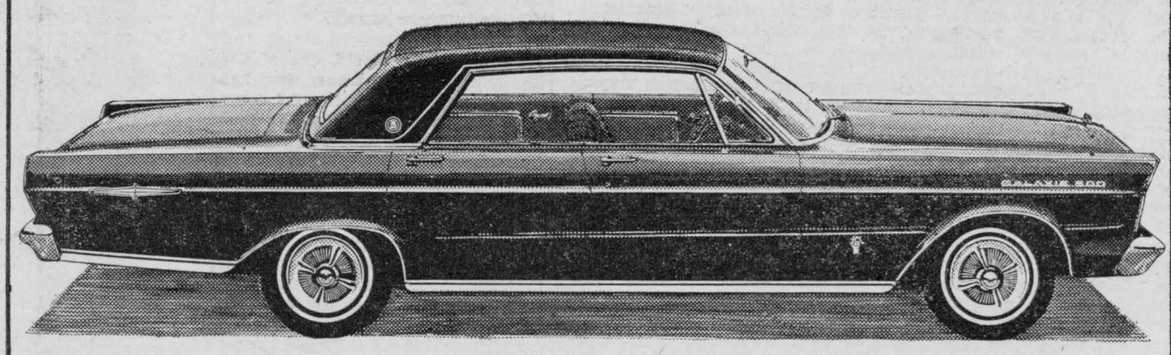

THE ELEGANT NEW FORD GALAXIE 500 LTD 4-DOOR HARDTOP

Certain features mentioned or illustrated are optional at extra cost.

This is the new "LTD"...the most elegant FORD of all!

This new LTD is limited only by good taste . . . it is the ultimate in luxury in the elegant new FORDS.

It is built only as a 4-Door Hardtop. And it begins with the delightful new features you'll find in the other new FORDS. The incredibly silent interiors, where noise is hushed to a murmur. The smooth, limousine ride on soft coil-springs. The many new conveniences . . . keys that fit either way up, an accelerator that adjusts to your foot, a swept-away instrument panel. To this elegance may be added an optional vinyl roof covering, giving it the chic of a convertible (with the comfort of a hardtop).

LTD luxury touches include new Silent-Flo ventilation and courtesy-lights in all four doors. Luxurious upholsteries are fitted over deeply-padded seats, and special luxury trim is added . . . with wheel covers and roof-line mouldings.

You'll know the new LTD by its distinctive monogram on the side of the roof. But for an unforgettable introduction, your Ford Dealer will be pleased to arrange a Test Drive. Call him today.

Test Drive a New World of Total Performance
MUSTANG · FALCON · FAIRLANE · FORD · THUNDERBIRD

FORD
MacPhail Motors (Maxville) Ltd.
MAXVILLE PHONE 527-2932

News from Here and There . . .

(Continued from Page 6)

Institute Grace brought the meeting to a close. Luncheon was served by hostesses Mrs. K. Barton, Mrs. P. Keir and Miss G. Keir.

ADVERTISE IN — THE
GLENGARRY NEWS

CWL Project For The Coming Year Is To Promote Vocations

The responsibility of parents in helping children choose their God-given vocation will be the main study of the Catholic Women's League in the Diocese of Alexandria this coming year.

At a diocesan meeting in Glen Walter recently, Mrs. Mervyn MacDonald, diocesan president, explained that this will be accomplished by a series of workshops, both on the diocesan and parochial levels.

At this meeting, discussion centred around the lack of religious vocations in the world today, and it was agreed that elements of major importance in fostering religious vocations in the home are the early and constant training of children in the virtues of sacrifice, obedience and respect. A home should be built around love of Christ and loyalty to His will.

Reporting on the provincial convention in Vineland, Mrs. Mervyn MacDonald stressed the recommendations of the Most Rev. F. A. Marrocco, Auxiliary Bishop of Toronto. These included encouraging the growth of parish credit unions, urging councils to invite politicians to meetings, educating Canadians to a sense of pride in the thought that their birth united them to a great nation. Highlights of the reports of some of the Provincial conveners were presented by Mrs. John J. Fox, first vice-president.

Diocesan conveners hips for the coming year will be headed by the following executive members: spiritual, Mrs. Lloyd McHugh, Alexandria; education, Miss Alice MacGillis, Cornwall; press and publicity, Mrs. John J. Fox, Cornwall; Canadian League magazine, Mrs. Bernard O'Brien, Cornwall; resolutions, Mrs. Marcel Major, Green Valley; radio, TV and films, Miss Florence Kennedy, St. Raphael's; legislation, Mrs. John D. A. Macdonald. Glen Nevis; citizenship and immigration, Mrs. Alex Smith, Greenfield; organization and development, Mrs. Wm. Boisvenue, Moose Creek and Girl Guides, Mrs. James MacDonald, St. Andrews.

Mrs. Lloyd McHugh, spiritual convener, invited members to attend the retreat in Alexandria, October 2, 3 and 4, and reminded them of the day of recollection in St. Raphael's on October 24.

Rev. Father M. J. O'Brien, spiritual director, urged the Catholic Women's League to participate fully in the project on vocations in his talk on the diocesan theme "For God and Canada, A Modern Apostolate".

Laff Of The Week



"Yes—I just ate a salami sandwich—so what?"

Bainsville WI Met

The grandmothers' meeting of the Bainsville WI was held in the Hall with 22 grandmothers present.

The secretary, Mrs. G. Thompson read the minutes of the last meeting followed by the treasurer's report.

The motto: "A woman is that member of the family who never does anything till she stops doing it" was commented on by Mrs. J. Kerr. The roll call was a local history which brought memories back to some of the members.

Two minute reports on Citizenship and Education were given by Mrs. D. Westley; Historical, Research and Current Events by Mrs. H. Fourney.

A reading on Package Bonuses was given by Mrs. M. Edgar.

It was voted to send $10 to the Williamstown Fair Board.

Plans were made for a Hallowe'en Dance on October 30th.

Mrs. G. Thompson read a poem on grandmothers. A quiz on Modern Mothers was conducted by Mrs. H. Fourney with Mrs. M. Westley declared the winner.

Brenda and Heather McRae, Keitha McKay and Bonnie McLeod entertained everyone with tap dancing. Keitha and Bonnie also danced the Highland Fling.

Mrs. O. Legroulx received the prize for the grandmother with the smallest waist. The grandmother whose grandchild lives the farthest away was won by Mrs. D. J. Morrison. Mrs. Dora Fourney received the prize for the grandmother who has travelled the farthest.

Lunch was served by the "Mothers".

Mrs. McKerchar Died At 78

In failing health for some time, Mrs. Annie Jessie McKerchar, Apple Hill, passed away on Sept. 11th at Cornwall General Hospital in her 79th year.

She was the daughter of the late Murdoch Norman Stewart and his wife Sarah Nicholson of Stewart's Glen. In April 1917 she married John R. McKerchar of Roxborough, who predeceased her in January, 1955.

She leaves to mourn her passing, one son, Duncan J., on the homestead; two brothers, Roddie A. Stewart of Maxville; Alex J. of Valois, Que.; two sisters (Ethel) Mrs. Jamieson of Hamilton; Dorothy V. Stewart of Niagara Falls. All were present for her funeral. Two brothers and three sisters predeceased her, Peter and Donald, Ina, (Norma) Mrs. Alex McKerchar; (Katherine) Mrs. Forrester who died last January.

Also surviving are several nieces and nephews, three of whom were present for her funeral: Jack McKerchar, Ottawa; Miss Nancy McKerchar, Brockville, and Miss Ainsley Jamieson, Hamilton.

The funeral was held from her late home. Rev. Hugh Wilson, Minister of Avonmore, Monckland and Gravel Hill Presbyterian Churches brought the comforting message. Rev. D. C. Munro read scriptures.

Pallbearers were Robert Robinson, Jamieson Campbell, Walter Millar of Monckland; Ian Stewart, John Stewart and Beverley MacQueen of Dunvegan, cousins of the deceased.

Flower bearers were Earl Robinson, John Villeneuve, John McDermid and Donald McLean.

Interment was in the family plot at the North Branch Cemetery.

For Bible Society

Dalhousie Mills Branch of the Canadian Bible Society has collected $35.86 for the year 1964. Officers for the year are: President, Dan McKay, Dalhousie Station; Secretary-Treasurer, Mrs. Verna Dewar, St. Telesphore.

EYES EXAMINED
EVERY FRIDAY
Phone 667
For Appointment
FILION
JEWELLERS CO., LTD.
JOSEPH YAWKOO, RO
Optometrist
1-64 tf

JOHN A. MacLENNAN
LICENCED AUCTIONEER
COMPLETE AUCTION SERVICE
MAXVILLE — PHONE COLLECT 527-5496

MANSEL M. HAY
Licensed Auctioneer — Glen Sandfield, Ontario
Complete Auction Service
CALL COLLECT: LOCHIEL 27-R-12

CAR, TRUCK, TRACTOR REPAIRS
— CONTACT —
John Warden - Warden's Garage
Glen Road, Williamstown, Ont.
For Free Estimate
Phone Cornwall WE 2-8463
All Work Guaranteed

ATTENTION FARMERS!
Manure Spreaders
NEW HAWK TANK SPREADER
USED CUNNINGHAM — 115 Bushel
USED NEW IDEA — 100 Bushel
USED FERGUSON SNOW BLOWER
Gordon Munroe
Authorized Renault Dealer
MAXVILLE, ONT.
38-4p

ALEXANDRIA COMMISSION AUCTION
Held Every Wednesday
at ALEXANDRIA — starting at 7:30 p.m.
We will pick up cattle for our sale at $1.00 per head over any reasonable distance.
All stock must be on premises before 9 p.m.
Telephone 14-R-4 OMER POIRIER

WAMPOLE EXTRACT
OF COD LIVER COMPOUND
a valuable family tonic
WAMPOLE
EXTRACT
OF COD LIVER COMPOUND
WAMPOLE
A VALUABLE
FAMILY TONIC
Help the members of your family to better health and improve their appetites! Give them WAMPOLE'S Extract of Cod Liver Compound —an effective pleasant tasting tonic for children and adults. Extract contains vitamin D and other valuable ingredients. Start your family taking Wampole's Extract today!
WAMPOLE
McLEISTER'S
Rexall Drug Store
Prescriptions a Specialty
Phone 21 -:- Alexandria

ATTENTION FARMERS
DEALER FOR —
Dion stable cleaners, silo, silo unloader, slabs, automatic Forage box, manure spreaders, wagons, etc.
Also David Brown tractors, Sales and Service.
FREE Demonstration, Good Trade-In Price.
Also good second-hand tractors on hand.
Come in and see us at
DION & DAVID BROWN DEALER
SALES AND SERVICE
57 KENYON ST. W. — ALEXANDRIA — TEL. 185

AUCTION SALE
OF FURNITURE AND APPLIANCES
I have been instructed to offer for sale by public auction at
Lot 11, 9th Con. Caledonia Twp.
4 miles west of McCrimmon, 3 miles north of Dunvegan
Saturday, Oct. 10th
AT 1 P.M.
FURNITURE
Complete bedroom suite; Electric heater; Several beds; Blankets; Quilts; Table cloths; Coal-oil; stove; Coffield electric washing machine; Hot plate; Findlay kitchen range, for wood or coal, like new; Rangette, like new; Bell organ, good condition; Clothes baskets; Feather ticks; Flower stands, and many small articles too numerous to mention.
ANTIQUES
Large antique chest of drawers; 2 corner cupboards; 6 arrow back chairs; Arrow back kitchen bench; 3 drop-leaf tables; Platform rocker; Oval table; 2 antique clocks; Several lamps; 2 wicker rocking chairs; Book case; 3 wash stand sets; 3 antique wooden beds; 2 antique wash stands; Small table; Fern stand; Magazine rack; Crocks; Quantity antique dishes; Large spinning wheel; Jack reel; Picture frames; Mirrors; Water bench; Flour can.
TERMS — CASH
Lunch Will Be Available
MANSEL M. HAY
Auctioneer, Glen Sandfield, Ontario
Tel. Lochiel 27-R-12
MR. and MRS. ALEX N. STEWART
Prop., RR 1 Dunvegan, Box 75
Tel. Lochiel 37-R-33

AUCTION SALE
OF LIVESTOCK
The undersigned will offer for sale by Public Auction at
Lot 22-9 Con. Kenyon Township
½ Mile East of Dunvegan
Saturday, October 3rd
AT 1.00 P.M.
20 HEAD OF HOLSTEIN CATTLE
Consisting of: Six milch cows. Four heifers, 2½ years old.
Six spring heifer calves. Four heifers, eighteen months old.
Bay horse, three years old, 1,300 lbs., well broken.
TERMS — CASH
ALBERT FAUBERT, Auct.
Phone 410-J, Alexandria
WILFRID BORRIS, Prop.
RR 1, Dunvegan, Ont.

Attention Farmers
Special Prices On New Tractors
ALL TRADE-INS CONSIDERED
NEW LOW INTEREST PLAN
GOOD USED TRACTORS
Cockshutt 30 — Live P.T.O.
Ford 8N - P.T.O. and Hydraulics
MANURE SPREADERS
1 New Holland — 135 Bushel — P.T.O.
New Idea — P.T.O. — 110 Bushel
2 New Holland — 110 Bushel — P.T.O.
Cockshutt 624 — 95 Bushel — Ground Drive
1 Case — 110 Bushel — P.T.O.
1 Cockshutt — 110 Bushel — P.T.O.
1 New Idea — 95 Bushel — P.T.O.
1 Oliver — 95 Bushel — P.T.O.
All With Rubber Tires
MOWERS
7' Cut — New Idea Trail
7' Cut — Pittmanless 3 Pt. Hitch
7' Cut — Fast Hitch International
GLENGARRY FARM IMPLEMENTS
Reg'd
300 MAIN ST. SOUTH PHONE 174

AUCTION SALE
LIVESTOCK and FARM IMPLEMENTS
Lot 9, 5th Con. Kenyon Township
5 Miles N. W. of Alexandria, 2 Miles W. Highway 34
Thursday, October 8th
AT 12.30 P.M.
15 Holstein milch cows, 1 to freshen Nov. 15th; 2 Jersey cows; 4 heifers 18 mos. old; 9 spring heifer calves; 2 spring bull calves; Bull 18 mos. old; Good work horse; Mare 1 yr. old; 2 sows due to farrow; Sow just bred; Boar 1 yr. old; 15 pigs 8 weeks old; 17 hens; 14 turkeys.
IMPLEMENTS: Int. 58 tractor perfect order; Int. 2 furrow hydraulic plow; Team disc; McCormick disc-drill seeder; 3-Sec. smoothing harrows; Spring-tooth harrows; Steel land roller; McCormick power tractor mower 7 ft. cut; Case side delivery rake; Dump rake; Hay loader; McC. binder 6 ft. cut; Otaco rubber tire wagon and new rack; Rubber tire wagon; Stewart electric clippers; John-Deere manure spreader on rubber; Wheel-barrow; Manure sleigh; Stable fan; Double sleighs; Harness; Surge washing tub for pails; Surge 2-unit milking machine, complete with piping and ½ h.p. motor; 8 8-gal. milk cans; Pails; 30 cords dry stove wood; Quan. new lumber; Quan. used lumber; 2 steel gates; Platform scales; Doors; 2 rolls chicken wire; Wright chain-saw, like new; 300 bales straw; Quan. of plywood; About 3,000 bales good hay; 250 bus. oats; Bench saw; Chains, and many other articles.
FURNITURE: 2 piece chesterfield; Couch; 4 beds with springs; Drain-board sink; White enamelled bathtub; 2 bureaus; Wood range; 4 slice toaster; Kitchen cupboard.
Farm consisting of 150 acres, Good Buildings with electricity, Bathroom, Pressure system in house and barn is also for sale. 50 Acres adjoining this farm with good House, Barn, Electricity, would sell together or separately.
TERMS ON TRACTOR: HALF CASH
TERMS: $25.00 and under, Cash, over that amount 9 months credit upon furnishing approved joint notes bearing interest at 6 p.c.
ALBERT FAUBERT, Auc.
Phone 410-J Alexandria, Ont.
Rudolph RUDSKI, Prop.
Phone 336-W-2, RR 4, Alexandria, Ont.

For Flavor and Savings...
More Fine Foods!
—AT—
LALONDE'S FOOD MARKET
PHONE 245 — ALEXANDRIA
SPECIAL ATTENTION TO PHONE ORDERS AND DELIVERIES
FOR YOUR PROTECTION ALL OUR MEAT IS GOVERNMENT INSPECTED
GRADE A ROASTING CHICKENS, 3 to 4 lbs. ..... lb. 37c
BURNS SHAMROCK RINDLESS BACON ..... 1 lb. pkg. 69c
CANADA PACKERS LOOSE WIENERS ..... 2 lbs. 85c
BLUE BRAND BEEF
BLADE or CHUCK ROAST ..... lb. 45c
THICK RIB ROAST ..... lb. 69c
BONELESS RIB ROAST ..... lb. 89c
FRESH GROUND HAMBURG ..... lb. 45c
TOKAY RED GRAPES ..... 2 lbs. 29c
FANCY McINTOSH APPLES ..... 5 lbs. 59c
BARTLETT PEARS, No. 150 ..... 6 for 35c
IMPORTED CELLO TOMATOES 25c
DELMAR MARGARINE ..... 4 lbs. 95c

1—Coming Events

Golf Club dance in Alexander Hall, Friday, October 9th, sponsored by the Glengarry Golf & Country Club. Ray Bowen's orchestra.

A Turkey Supper will be held on Wednesday, October 7th from 5.30 to 8 p.m. at the Glengarry District High School, in celebration of the 100th anniversary of the Church on the Hill. Adults $1.50, Students 75c. 38-3c

A Broomball meeting will be held in the Atlantic Hotel, Tuesday, October 6th at 8 p.m. 40-1p

All ex-service personnel and their dependents are invited to take advantage of a free Legion service. Ian Urquhart Service Bureau Officer from Ottawa, Ontario will be at Legion Branch No. 423 on October 14, 1964 at 7.30 p.m. to give skilled advice on veterans' benefits. Anyone with questions on war disability pension, War Veteran's Allowance (Burnt-out pension) Treatment, or hospital care is urged to call or write Mr. Larry Sicard who will arrange an appointment. 40-2c

The Sacrament of the Lord's Supper will be observed in Kenyon Presbyterian Church, Dunvegan, on Sunday, October 4th at 11 o'clock. Preparatory Services will be held on Thursday and Friday evenings at 8 o'clock. Everybody welcome. 40-1c

Preparatory Service Friday, October 2nd, 1964 at 8 p.m. at Kirk Hill United Church. Communion Service Sunday, October 4th, 1964 at 11 a.m. At 8 p.m. Preaching Service. Rev. Dr. Wm. MacLean. Rev. John Hurst, Minister. 40-1c

Mr. and Mrs. Simon Colbran will be "At Home" to their friends and relatives in the Maxville Community Hall on October 10th from 6.30 to 8.30 on the occasion of their 50th wedding anniversary. Dancing from 9 to 12 to the Glen Orchestra. Lunch served. Everybody welcome. 40-2p

COMING EVENTS
AT THE
BONNIE GLEN PAVILION

Mr. and Mrs. Daniel MacDonald cordially invite you to a wedding reception honoring Mr. and Mrs. Donald Ian MacDonald (nee Patricia Lowe), at the Bonnie Glen, October 9th. Maurice Gauthier's Orchestra. Everyone welcome. 40-2c

Variety Dance at the Bonnie Glen Pavilion Saturday night from 9 until closing. Leo Motard's Orchestra. Fun for everyone. 40-1c

1—Coming Events (Continued)

Dunvegan Ladies Aid will hold their Fall Bazaar and supper in the hall on Tuesday evening, October 6th at 8.30 p.m. Admission 50c and 25c. 40-1p

Thanksgiving Turkey Supper, St. Catherine's Parish Hall, Greenfield, Sunday, October 11th, 5 to 8 p.m. Admission: Adults $1.25; Children 75c. Everybody welcome. 40-2p

Plowmen's Banquet on October 3rd, at 7 o'clock in St. Telesphore School Auditorium, St. Telesphore, Que. Admission $2.00 per person. 40-1c

Dance at the Faisan Bleu Sunday afternoon,. October 4th to the music of the Cosmos. No admission. Sponsored by the Cornwall Musician Guild, Local 800. 40-1c

COMING EVENTS
AT THE
GREEN VALLEY PAVILION

Benefit Dance at the Green Valley Pavilion on Saturday night, October 3rd for Mr. and Mrs. Ovila Gagnon who recently lost their house by fire. Everyone welcome. 40-1p

Green Valley Pavilion first Annual Bride and Groom Anniversary reception Saturday, October 10th, including 25th anniversary celebrants. Door prize and spot dances. Music by Ernie Baribeau and orchestra. Everyone welcome. 39-3c

Sunday afternoon — Dancing from 2.30 to 5.30. Music by the Jaguars. Come and join the Green Valley Teen Club and help retarded children.

REGIONAL RALLY
Glengarry Presbyterial U.C.W.
Alexandria United Church
THURS., OCT. 15th
1 p.m. and 7.15 p.m.
Guest Speaker
MRS. C. B. Bresee
of Montreal
39-1c

2—Births

COURVILLE—To Bruno and Barbara (nee Rozon) on September 22nd, 1964, at Queen Elizabeth Hospital, Montreal, a son, a brother for Suzie, Lyn and Ronnie. Both well.

2—Births (Continued)

GRAHAM—To Mr. and Mrs. Bob Graham (nee Joanne Gelineau) Whitehorse, Yukon, on August 20th, 1964, at the General Hospital, a daughter, Janice Marie.

LALONDE—To Mr. and Mrs. Ernest Lalonde (nee Irene Massia) at Hotel Dieu, Cornwall on September 29th, 1964, a son.

MacDONELL—Mr. and Mrs. Archibald MacDonell, of Williamstown, (nee Isabel MacDonald) announce the birth of twin sons at Hotel Dieu, Cornwall on September 28, 1964, brothers for Hugh Charles and Cathy.

PERIARD—To Mr. and Mrs. Francois Periard (nee Fleurette Titley) at Saint Coeur de Marie Hospital, Hawkesbury, on September 27th, 1964, a son, a brother for Linda and Susan.

WATSON—To Mr. and Mrs. Everette Watson (nee Rosemary Davies) at Smith Clinic, Hawkesbury, September 19th, 1964, a daughter, Patricia Mae, 7 lbs. 9 oz.

7—Card of Thanks

Members of the Alexandria Fire Brigade express warm thanks to Laurent Crevier and Wilfrid Lajoie who supplied lunch for them during Sunday night's fire at Green Valley. 40-1c

GOLDEN—We wish to extend our sincere thanks to friends, neighbors and relatives for their many kind acts, sympathy and floral tributes at the time of the tragic death of Charles and Gretta Golden. Special thanks to Rev. Dr. William MacLean
—Mr. and Mrs. Spurgeon Golden and members of the family 40-1p

LEVERT—We wish to express our sincere thanks to friends, neighbors and relatives who attended the reception in honor of our 25th wedding anniversary at the Green Valley Pavilion. Special thanks to our daughter and son-in-law, Mr. and Mrs. Garret Sturkenboom, who organized the event.
—Mr. and Mrs. Rodolphe Levert 40-1p

Macdonald—I wish to express my sincere thanks to all my good friends and neighbors for visits, flowers, cards and kindness while I was a patient in Hotel Dieu, Cornwall. Special thanks to Dr. Fraser, Sisters, nurses and staff. Also special thanks to Father Kerr.
—Flora S. Macdonald
Green Valley, Ont. 40-1p

MacDONALD—The family of the late Mrs. Peter A. MacDonald wish to express their thanks for expressions of sympathy, acts of kindness, Mass offerings and floral tributes received during their recent bereavement.
Montreal 40-1p

MacSWEYN—We wish to express our sincere thanks and appreciation to our neighbors, friends and relatives for messages of sympathy and floral tributes at the time of the death of our brother, the late Norman John MacSweyn.
—Brothers and Sisters 40-1p

SCOTT—We wish to express thanks to our friends from Martintown and outside points who expressed sympathy, and to those who gave floral tributes at the time of Mrs. Susan Scott's death. Sincere appreciation to the Doctors and nurses at both the Cornwall General Hospital and the MacDonell Memorial for their care and kindness.
—The surviving relatives 40-1c

8—In Memoriam

BRUNET—In loving memory of our dear son, Rejean, who passed away October 1st, 1961.
Day by day our thoughts do wander
To the grave so far away,
Where they laid our dear son
Just one year ago today.
—Always remembered by Mother, Dad and family 40-1c

MacQUEEN—In loving memory of a dear son and brother, Billy MacQueen, who passed away October 2, 1960.
—Always remembered by mother and family
Dunvegan, Ont. 40-1c

McRAE—In loving memory of a dear father who passed away suddenly September 29, 1958 at Cornwall General Hospital.
There is a long and winding road
Along which each must go.
It leads beyond the hills of time
Into the sunset's glow.
But only for a little while
Our loved ones leave our sight
For just beyond the hills they wait
In God's eternal light.
—Always remembered by daughters, Florence and Sara (Mrs. John Brodie)
Alexandria, Ont. 40-1c

REEVES—In loving memory of a dear mother, Mrs. Orphidas Reeves, who passed away October 5th, 1943.
Resting where no shadows fall,
In perfect peace she awaits us all.
God will link the broken chain
As one by one we meet again.
—Mr. and Mrs. Salyme Brunet, Genevieve and Odette. 40-1c

9—Personal

We do rug shampooing, repair vacuums and polishers, sell new and used ones. Home demonstrations. Phone Alexandria 302. 39-17p

Does your drinking interfere with your business or home life? Alcoholics Anonymous, Lancaster 347-2615. Meetings Saturday 8:30 p.m. Legion Hall. 23-tf

9—Personal (Continued)

Bargain prices in Security Lock Aluminum and Steel Roofing; also eavestroughs, fittings; building and carpenter work. Work guaranteed. Call Fred Hambleton, Dalhousie Station, Lancaster 347-3000. 1 tf

ATTENTION FARMERS!
Highest prices paid for crippled, sick, or dead cows and horses. Also meat horses. Call Collect immediately, day or night, Lancaster 347-2955, Glengarry Farm Service, Marcel Major, proprietor. Licence 128-C-61. 1 tf

MAC'S MARINA
1 mile west of
SOUTH LANCASTER, ONT.
on No. 2 Highway
☆
WINTER STORAGE
BOATS - MOTORS
and CRUISERS
PH. 347-2709
Best Prices in Town
38-4c

Dr. JEAN L. CUSICK
DENTAL SURGEON
ST. POLYCARPE, QUE.
MEDICAL CENTRE
PHONE NO. 265-3254
BY APPOINTMENT
OFFICE HOURS:
Monday and Friday: 1:30 - 9 p.m.
Tuesday and Wednesday
9 a.m. - 5 p.m.

Glengarry's Finest
STEAK HOUSE
is at Summerstown, Ont. on beautiful shores of the St. Lawrence River.
For reservations call
Mr. and Mrs. Laurent Benoit
at WE 2-4516
GLENDALE HOTEL
AND DINER
Licensed Dining Room

11—Strayed

Missing—year and a half old Holstein heifer. John Van Overbeek, Martintown, phone Lancaster 347-2330. 39-2p

12—Articles for Sale

Brownie Turret 8mm camera and carrying case; 30x40 projector screen; 500 watt Brownie projector; 4-speed light bar with four 375 watt lamps; also Underwood portable typewriter. Phone Alexandria 832. 34-tf

Coal and wood-burning, white enamel stove. Excellent condition. Phone 598 after 5 p.m. 40-1p

15—Farm and Garden Produce

For Sale—1,000 bus. oats and 1,000 bales of hay. Contact Donald J. Kerr, R.R. 1, Alexandria. 40-2p

For Sale—Turnips and carrots 2¢ a pound. H. Den Otter, R.R.2 Alexandria, phone Lochiel 71-R-24. 39-3p

For Sale—Hay. See or call Rene Valade, Alexandria, phone Lochiel 70 R-23. 37-tf

16—Poultry — Livestock

For Sale — Purebred service-age boars from AR stock. A. D. Malcomson, phone 120-J. 39-2p

For Sale—Pony mares in foal; also colts. Call Alexandria 409 after 6 p.m. 38-3p

For Sale—Hybrid pullets, starting to lay. Contact Archie MacGillivray, R.R. 1 Dalkeith, phone Lochiel 11-R-11. 39-2p

For Sale—600 laying Hybrid pullets. Apply to Morlin Campbell, R.R. 1 Dalkeith, phone Lochiel 5-R-3. 39-2c

For Sale — 150 Shaver pullets, 17 weeks old. Contact Benoit Legault, R.R. 2, Alexandria. Phone Lochiel 29-R-21. 33-tf

Wanted — Late freshening heifers and young cows. Contact John M. McDonald, Northfield Station. Phone Cornwall WE 2-2937. 1 tf

For Sale—500 White Leghorn pullets, 4½ months old. Apply to Mrs. Rolland Lanthier, RR 2 Dalkeith, phone Lochiel 33-R-14. 40-1c

For Sale—Ayrshire heifer 30 months old, due to freshen October 4th. Gerald McGillis, Dunvegan, phone Maxville 527-5427. 40-1p

For Sale—Mare in foal, weighing 1600 lbs. guaranteed sound. Contact Rodolphe Lariviere, R.R. 3, Box 21, Vankleek Hill. 40-1c

For Sale—2-year old Clydesdale mare, Registered, color Bay with white markings. Very quiet. Apply to W. G. Brown, 304 Robertson Ave., Cornwall, phone WE 2-7011. 40-2c

18—Fuel for Sale

10 cords of dry maple stove wood, 14" long. Apply to Sydney Hay, Glen Sandfield. Tel. Lochiel 27-R-11 40-1c

18—Fuel for Sale (Continued)

Mixed slabs, delivered in $8, $10 or $15 loads. Phone Ken MacLennan, Lochiel 12-R-2-5, Dalkeith. 20 tf

Quantity of elm blocks for sale. Apply to Louis Menard, R.R. 2 Green Valley, phone 517-W-3. 40-2p

40 cords of stove wood 16" dry mixed; 25 cords 12" dry cedar; also 10 cords elm furnace wood. Apply to John A. MacLennan, RR 1 Maxville, phone 527-5496. 40-1c

Stove wood, 12" length hardwood; also 9 telephone poles 28' and oiled. Contact Stephen Russell, R.R. 1 Martintown, phone 553-W-13. 40-2p

REAL ESTATE
HOME WEEK

Lochiel Street—2-apartment home immediately adjacent to Sacred Heart Church.
114 Kenyon St. West—1-storey, 4-room bungalow with water front lot, 80 ft. wide.
184 Bishop St. North — 7-room bungalow 30 by 40, fireplace, deep cellar.
Boundary Road — 6-room semi-bungalow, automatic oil furnace.
Lindsay St. East—5-room bungalow.
74 Elgin St. West—2-storey house, large lot 66x132, situated on hill.
23 Kenyon St. West—Highway 43, 8-room 2-storey house; large corner lot.
COUNTRY HOMES
Highway 43 on Maxville corner, bungalow, well situated for business.
Dalkeith—2 miles west on Lot 13, large 8-room brick house.
Glen Nevis—5-room bungalow, good cellar, ½ acre lot; with or without furniture.
Martintown—8-room house in need of repair, on 1 or 2 acres of land.
Martintown—House on 6 acres land.
Maxville—6-room 2-storey house, well built, good cellar, price $4,500.
SEE — PHONE — WRITE
MRS. ADELARD SAUVE
Salesman
or
ADELARD SAUVE
Real Estate Broker
23 Kenyon Street East
Alexandria, Ont. Phone 1071

FOR SALE

Houses In Alexandria: Detached 4½ rooms completely renovated and large lot, $6,500. Detached 10 rooms good condition, large lot $10,000. Detached 6½ rooms remodelled, large lot, $7,500.
New Houses: Built to your specifications. Low down payment and balance as rent where required.
Country Houses: Good frame house, hydro, cistern and well, one acre land, $2,900. Good frame house, well, river and highway, near stores, $3,300. Large brick house with cistern, well and hydro, hot air, good condition, $5,300.
Vacant Land: Building lots and vacant farms throughout the area.
Farms: Alexandria area, examples: 200 acres, house, hydro, wells and other buildings, $13,500. 65 acres, paved road, clean log house, fair barn, $3,900. Others too.
Businesses: Store centrally located Main Street, Alexandria, over 6000 sq. ft. floor space, good condition. Adaptable for many purposes. Priced to sell. Also country store sales over $70,000. Fully equipped to handle meats. Full price $16,000. No reasonable offer refused.
TERMS AVAILABLE
on most of the above offerings.
Inquiries solicited.
See or Phone
ELDEGE
VAILLANCOURT
REAL ESTATE
& MORTGAGE BROKER
195 Main St. S. Alexandria
Phone 718

24—Houses for Sale or to Let

3-bedroom house; gas furnace, garage and breezeway. Newly renovated; nice garden lot, landscaped. Bargain for cash. A. G. MacLeod, 124-8th St. E., Cornwall. 39-2p

29—For Rent — Miscellaneous

Store to Let — 15' x 60', 76 Main Street South. Previously occupied by Carmen's Dress Shoppe. Apply to above or phone Alexandria 832. 15 tf

30—For Sale — Miscellaneous

Large Coleman heater, like new. Phone 735. 40-1p

Organ, in good condition. Phone 56. 40-2p

12-cu.-ft. refrigerator and gas stove; also 3-piece chesterfield set, almost new. Phone 512-W-2. 39-3c

Duo-therm floor furnace in perfect condition. Contact Jean Marie Vachon, Dalkeith, Lochiel 63-R-31. 39-3p

10 cords dry elm wood; quantity of 2" planks and 1½" boards and 2x6 spruce lumber; 7 head 2-year-old heifers; also log barn 30x40 ft. Apply to Angus J. McDonald, R.R. 1 Alexandria. 40-1p

Canada builds with Canada Cement! Canada Cement always in stock. See or phone Ken MacLennan, Dalkeith, phone Lochiel 12-R-25. 38-tf

Bush, 20 acres; also 700 bales of hay. Contact Peter Tkachenko, Box 21, R.R.2 Greenfield. 38-4p

30—For Sale — Miscellaneous (Continued)

Floor oil furnace, automatic; real bargain. Apply to Hector Major, Dominion St. S., after 5 o'clock. Phone 22. 40-2p

32—Business Opportunities

Milk run and 1960 International truck in very good condition, hauling to Riverview Cheese Factory. Reason for sale, going out of trucking business. Phone St. Eugene 674-5436 after 2 p.m. Denis Gilbert. 39-2c

33—Apartments, Flats to Let

Small apartment to rent. Phone Alexandria 221. 38-tf

3-room apartment, heated, on Catherine Street. Immediate occupancy. References required. Apply to Romeo Rouleau, Alexandria. 37-tf

3-room apartment for rent; occupancy August 1st. Apply at Ouellette's Electric & Hardware. Phone 247. 32-tf

7-room apartment to rent on central Main Street. Phone 56. 40-2p

4-room heated apartment to rent; heavy duty wiring and hot water. Available immediately. Apply to 182 Bishop Street or phone 413 Alexandria. 40-1p

2-bedroom, upstairs apartment. Phone 279 or 562. 40-1c

5-room apartment on Lochiel Street East, Alexandria. Apply to Maria Vaillancourt, 38 Lochiel Street East. Phone 961. 40-2p

Heated 3-room apartment, hot and cold water, sun porch, garage available. Apply to Rudolph Clothing, phone 587. 40-1c

37—Help Wanted, Female

Middle aged woman wanted for light housework and to care for elderly woman. Apply to Box 225, Maxville. 39-2p

Girl wanted to take care of 3 year old child, from 8 a.m. to 5 p.m., 5-day week. Phone 894. 40-1p

Girl wanted to take care of children, 8 a.m. to 5 p.m., five day week. Contact Mrs. Mederic Sauve, 26-A Main Street (over former IGA). 40-tf

Plastic Company requires ladies, at home, in spare time, to cover Social Security Cards, Photos, etc., with plastic; everything supplied, experience not necessary. Apply "Ellfra Plastic", Duke St., Hamilton, Ont. 40-1c

38—Help Wanted, Male

Capable man to cut and assist in loading about 200 cords of pulp and stove wood. Write to Box 33, Moose Creek or phone 626-R-3. 40-1c

42—Salesmen Wanted

A Good District is at disposal near your home. Commission 45% allows up to $2.50 per hour. Interesting contest for customers and dealers with premiums. Free products. Sample case $25.00 reimbursed within 30 days if unsatisfied. JITO, Dept. C, 5130 St. Hubert, Montreal. 40-1c

TENDERS

Wanted by the Maxville and District High School Board for supplying No. 2 Furnace Oil for the Maxville High School for the 1964-1965 term. Approximate consumption 10,000 gallons. Tenders to be on a price per gallon basis. Tenders will be received up to 6.00 p.m., Tuesday, October 13th, 1964. Lowest or any tender not necessarily accepted. Address Tenders to:
JOHN W. McEWEN,
Secretary-treasurer,
P.O. Box 88,
Maxville, Ontario.
30-2c

Advertising doesn't cost, it pays.
"NEWS" WANT ADS

EYES EXAMINED
EVERY FRIDAY
Phone 667
For Appointment
FILION
JEWELLERS CO., LTD.
JOSEPH YAWKOO, RO
Optometrist
1-64 tf

GOODYEAR
TIRES INSTALLED
and wheels balanced.
MUFFLERS installed.
MINOR REPAIRS, Lubrication
TOP SOIL, FILL and GRAVEL
BULLDOZING
ACETYLENE
and
ELECTRIC WELDING
Lloyd's Service Station
Alexandria — Phone 724
Open 8 a.m. to 10 p.m.
30-tf

Ladies Of Ste. Anne Had Meeting

The September meeting of the Ladies of Ste. Anne, Sacred Heart Parish, was held in the parish hall with 70 members present. The president, Mrs. Rheal Lacroix, welcomed new and old members.

Members of the new executive were introduced and various committees formed.

Father L. A. Bourque addressed the meeting and outlined the spiritual program for the year, for which the main topic will be Faith. He stressed the role of the laity in the Church.

The attendance prize was won by Mrs. Rene Cuerrier.

The draw for $50 took place and the lucky winner was Miss Nicole Chenier, Lochiel Street.

10 Homemaking Clubs In Project

The leaders of the 4-H Homemaking Clubs in Glengarry County attended the training school for the fall project on September 22nd and 23rd. The training school for the project "Sleeping Garments" was conducted in the Board Room, Ontario Department of Agriculture, Alexandria.

A large enrollment of 4-H Homemaking Club members is anticipated for ten Clubs. Interested girls who are twelve years of age and over by September 1st of this year should contact their leaders immediately. The Club program will be starting shortly and each member is expected to make a pair of pyjamas or a nightgown of any style. The Achievement Day has been tentatively scheduled for Saturday, January 23rd, 1965.

Glengarry's 4-H Homemaking Club members are a part of the total provincial membership of over 16,000. The program is organized by the Ontario Department of Agriculture, through the volunteer leadership of local women. The leaders and assistant leaders for "Sleeping Garments" in the 10 Glengarry clubs follow:

Alexandria: Mrs. H. Parsons, Mrs. J. Y. Humphries.

Dalkeith No. 1: Mrs. Neil Blair, Mrs. Lloyd McLeod.

Dalkeith No. 2: Mrs. Lloyd Howes, Mrs. Clifford McNaughton.

Lancaster: Miss Bessie Cumming, Mrs. A. C. Shennett.

Lochiel: Mrs. Keith MacMillan, Mrs. Edwin McDonald.

Martintown No. 1: Mrs. Les Robertson, Mrs. Harry Roberts.

Martintown No. 2: Mrs. Archie MacDonald, Mrs. Cecil Lalonde.

Maxville: Mrs. Ralph McIntosh.

McCrimmon: Mrs. Hugh Kennedy, Miss June Lasalle.

Picnic Grove: Mrs. Carl MacLennan, Mrs. Neil Sangster.

This Week's Special
BRECK
HAIR
SET
MIST
Regular Hold and Hard
To Hold,, Regular $1.49
FOR 99c
—at—
McLEISTER'S
REXALL DRUG STORE
Prescriptions a Specialty
PHONE 21 ALEXANDRIA



For RESULTS Use
"THE GLENGARRY NEWS"
CLASSIFIED ADS
If you have anything to sell or rent, want to buy, or need help, etc., why not advertise your needs where they will be seen by all our readers . . . in "News" Classified Ad columns . . . tangible RESULTS usually follow!
Just drop in to our office, opposite the Mill Square, Alexandria, or pick up your telephone and
CALL No. 9
FOR RESULT - PRODUCING CLASSIFIED AD SERVICE

BUSINESS and PROFESSIONAL DIRECTORY

BARRISTERS

MILLIGAN & MacDONALD
Barristers-Solicitors-Notaries
R. P. Milligan, QC
D. J. MacDonald, BA
Court House
Cornwall, Ont. — Phone WE 2-3640
ALEXANDRIA OFFICE:
Insurance Bldg., Main St. North
Thursday of each week—9-5
1-64 tf

ADAMS & BERGERON
Barristers and Solicitors
151 Pitt Street
Cornwall, Ont. — Phone WE 3-0630
Office Hours: 8:30 - 5:30 Daily
MAXVILLE OFFICE:
Main Street Phone 527-2137
Thursday of each week—10-5 p.m.
1-64 tf

INSURANCE AGENTS

MORRIS & FILION
General Insurance - Coal
Agent for:
ROCK OF AGES MONUMENTS AND INSCRIPTIONS
Office Phone 33
ADRIEN J. FILION — 418
1-64 tf

OPTOMETRIST

J. J. DUBUC, BA, OD
Doctor of Optometry
EYE EXAMINATION
Wednesday — 9 a.m. to 6 p.m.
21 Main Street Alexandria
(Above McLeister's Book Store)
Alexandria — Phone 414
Cornwall — Phone WE 2-6634

WELL DRILLING

STEEVES
WELL DRILLING REG'D
Artesian Wells. Winter or Summer
Phone Dorion 234-2724
or
Keith MacMillan, Lochiel 24
1-64 tf

Investment Opportunities

PUBLIC and ROMAN CATHOLIC SCHOOL DEBENTURES
bearing interest at 6% per year
Maturities from 6 to 15 years
Bernard Cardinal Investments Ltd.
717 Second Street East
Cornwall, Ontario
Phones
Day WE 2-3013 Evening WE 2-4736
40-tf

ACCOUNTANTS - AUDITORS

ERNEST G. LEGAULT
CHARTERED ACCOUNTANT
420 Third St. West Tel. WE 3-0197
Cornwall -:- Ontario
1-64 tf

D. A. FAWTHROP, B.Comm.
CERTIFIED
PUBLIC ACCOUNTANT
101 Sydney Street
Phone WE 2-5421
Cornwall -:- Ontario
1-64 tf

Ottawa - Cornwall - Morrisburg
MacLEOD, COMRIE
& COMPANY
Certified Public Accountants
338 Second St. West Tel. WE 2-3613
Cornwall -:- Ontario
1-64 tf

MILTON M. MATHESON
CHARTERED ACCOUNTANT
39 Johnson Crescent
Telephone KE 4-2505
Long Sault -:- Ontario
1-64 tf

ENTERTAINMENT

For Wedding Receptions, Banquets, etc., all modern conveniences . . . best of food.
GREEN VALLEY PAVILION
Phone Alexandria 630-W-3 or Call Collect Cornwall WE 2-8319 or WE 2-3037
Special rates for different occasions
11 tf

REAL ESTATE

CHARLES GIROUX
Real Estate Broker
and
Mortgage Loan Arrangements
R.R.1. Long Sault, Ont.
Phone WE 2-3810
Salesman—A. R. MacLeod
Cornwall WE 3-0110
For buying or selling homes or commercial contact us.
25-tf