Inside

Bass season to be moved back a week — page 3

Legion members reap fruits of their labors — page 7

Maxville officially opens its new curling club — page 13

The Glengarry News

VOL. 98 No. 45 ALEXANDRIA, ONTARIO, WEDNESDAY, NOVEMBER 8, 1989 Single Copy 45¢

Scottish con man charms Glengarrians out of thousands

By Anne Kukhta
***News* reporter**

A self-proclaimed world championship wrestler pleaded guilty in Cornwall Provincial Court on Nov. 3 to 10 counts of obtaining more than $5,000 on credit from local businesses under false pretense.

And a number of Glengarrians are left with wounded pride, unpaid bills crushed in their hands, and a big question on their minds.

"Why would a guy go about doing these things? If he was really trying to scam people for money, he took the longest time to do it," Reg Kirkey, owner of Cornwall Honda who sold Ian Law two cars worth about $40,000 with little deposit, said Nov. 6.

The dealership was never paid for the cars and is left with one that was wrecked by Law in a car crash and another with mileage on it.

"I can't quite comprehend his game plan," Kirkey reiterated. "He didn't try to run away from anyone."

Even after conning an employee, two restaurants, the car dealership, several friends, seven different property owners and their real estate agents, and a farm equipment business, Law remained in Glengarry, where he had moved to from Scotland in July. He even paid daily visits to many of the people to whom he was in debt, including Kirkey.

But now, Law sits in Cornwall County Jail, awaiting sentencing on Dec. 13. His downfall was triggered by complaints from two businesses and an employee.

Both the Lancaster Inn and Jack Delany's Pub and Restaurant in Williamstown complained to Lancaster OPP when cheques Law wrote to cover tabs bounced. At the inn, Law had run up a credit of $624 from four different occasions, and he added a credit of $275 at the pub on three other occasions.

Mary Hehir added her voice by charging Law with owing her

"I could write a book on this boy."
— Gary Vallance

$4,158.25 in unpaid salary and expenses he had charged on her credit card.

The Summerstown woman, who recently graduated from university with a degree in political science and minor in history, was employed by Law for about five weeks as a companion secretary.

During this time, she said Law wanted her to drive him to Ohio so he could visit a friend for the day. He had a fear of using the telephone, she said, and didn't want to call.

But Hehir refused to drive the 16 hours and told Law to take an airplane. She lent him her American Express card to charge the flight.

Hehir said Law did give her a check for the $2,200 he'd charged but the cheque bounced and she eventually reported it to the police.

On Nov. 2, Hehir explained her credulity.

"When people come in somewhere and tell you something like that (that they're a multimillionaire) you don't think they're lying," she said, not when they are surrouned by a reputable entourage made up of a Cornwall lawyer and a gaggle of real estate agents.

"I don't know what his game was," she added. "I just think that the thing he wanted (was) to come here and pretend he was something he wasn't and that by pretending long enough, it would come true."

Even though Law has pleaded guilty to these 10 charges, Mary Conway, the owner of the Williamstown pub, said Nov. 2: "This is just the tip of the iceburg,.... There's a lot more involved."

A lot more consists of Law writing another worthless cheque to cover a $160,000 deposit on $500,000 worth of farm equipment from V&H Equipment Ltd.

"I could write a book on this boy," Gary Vallance, the owner of the Lancaster company, said Nov. 6, his voice heavy with disgust.

He said Law charmed a lot of people, including himself, into not only plowing about 60 acres of property Law said he owned, but also ordering farm equipment for Law. Law said he wanted the tractors, combines and planters for seven local farms, totalling about 11,000 acres in the southern end of Lancaster Township, which Law claimed to own.

According to Ewen McLeod of MacMillan & Howes Real Estate in Alexandria, Law had actually only made offers on these properties, all of which have since fallen through, to the disillusionment of their owners.

In one case, McLeod added, one of the owners had already purchased a house in Alexandria, dependent upon the sale of her farm.

Vallance's story has a happier ending. Luckily, he discovered Law's cheque for the deposit was worthless before Law took possession of the equipment. Now, the company has this equipment in its storeroom, awaiting sale.

Vallance has decided to add this bounced cheque to the pile that led to Law's arrest.

"There's no recourse. It's the only satisfaction we will get," he said, adding that if the other people who were cheated by Law and who hadn't yet reported it were to do so, the amount would be at least a quarter of a million dollars.

Unlike Vallance, Kirkey of Cornwall Honda said he will not press charges. Mainly, he said, because doing so would involve Hehir because one of the cars Law purchased, he gave to her to use in her job and is registered in her name.

"(And) she's an innocent victim. We're an innocent victim. Let's minimize our losses," he said.

Where the buffalo roam

Plains Bison find home away from home on Glengarry pasture land

By Michael O'Dwyer
***News* editor**

Archie and Jocelyn MacDonald are getting used to the line of cars parked along their pasture fence, their passengers fascinated, gazing into the pasture.

After all, its not often one comes across a herd of Plains Bison in Glengarry.

Twenty-two bulls, cows, and their calves graze contentedly on the MacDonald dairy farm on Hwy. 2 just east of Summerstown.

And it's not just the novelty that enthralls onlookers; the bison, almost totally extinct by 1885 because of over hunting, are formidable, huge and untame along side the dairy cows which graze with them. Weighing as much as two tons, they appear almost pre-historic with humped, powerful shoulders, and massive heads.

The MacDonalds started the herd as a hobby nine years ago with a bull and heifer, named Billy-Joe and Bobbalene, which they bought from Frankville, north-west of Brockville. From that point, the herd, and their interest, began to grow. When Billy-Joe was struck dead by lightning, they found another bull in Peterborough, the closest herd to Glengarry.

Now the MacDonalds say they are hooked. They have attended conventions with other buffalo enthusiasts (the last one was in Buffalo, N.Y.,) and they have gone into business.

However, raising the animal presents a few unique problems.

As he drove his pick-up through the midst of the herd, he carefully pointed out that although they look tranquil enough, they are wild animals: don't get too close to them and if you get out of the truck, don't walk too far away from it. He shook his head remembering one interested onlooker who ignored the warning sign on his fence and took a stroll through the herd to have a closer look.

"I don't think he knew what he was doing," MacDonald says.

To cope with the problem of treating the bison which are susceptible to parasites but won't cooperate with medicated feed and get a little unruly with other methods, the MacDonalds had to build a $15,000 chute system. Keeping them in pasture, though, has not been much of a chore.

"I've never had a problem with the fence. If they took a notion they wanted to jump it, they'd jump. And as long as there aren't any holes they can stick their heads through, they don't try. But if there was a large enough hole, they would easily tear the fence to bits," he says.

He adds that the bison are perfectly happy in the pasture no matter how extreme the weather. Their fur is four times the thickness of a cow's, and they have evolved to suit the North American climate.

So far, the MacDonalds have been concentrating on strengthening their herd, and have not begun to butcher. Next year, however, the time may be right. Their herd is maturing.

MacDonald says there is a good market for buffalo. Unlike beef, bison have virtually no fat, and yet the meat is tender and tasty, and with the growing interest in lean meat, buffalo may once again be the preferred meat of Canadians.

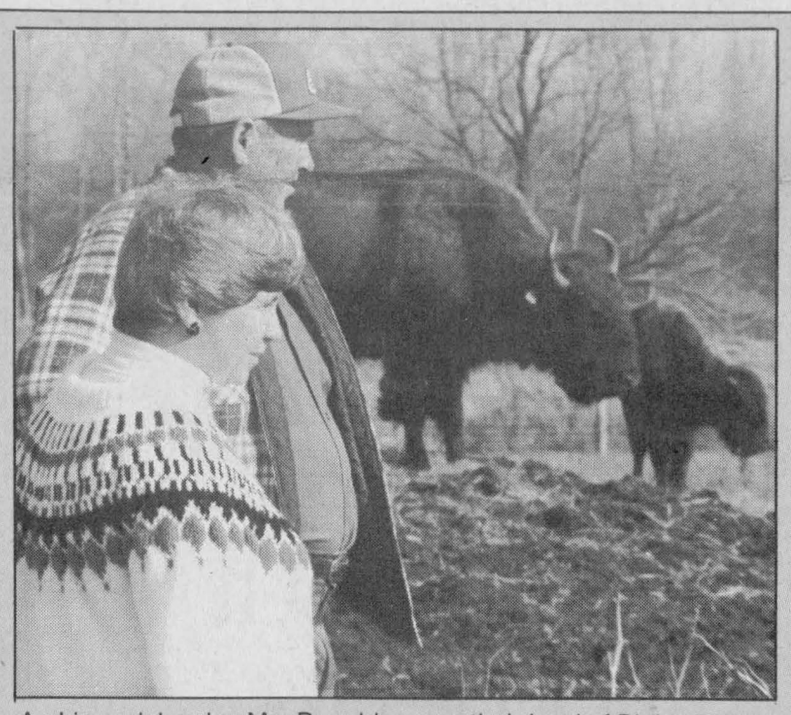

Archie and Jocelyn MacDonald survey their herd of Plains Bison

New abortion bill judged ambiguous by area critics

By Anne Kukhta
***News* reporter**

A new federal abortion bill which proposes to make abortion a matter between a woman and her physician is being criticized as being too ambiguous.

"The new bill is a hypocrisy," Pro Life Cornwall Manager Diane Nakashima said Nov. 7. "The terms are so broad, they might as well be nonexistent."

The bill, which was introduced for second reading and debate in the House of Commons yesterday, would amend the Criminal Code of Canada and legalize abortion as long as a doctor has deemed a woman's health or life would be threatened by the birth. Health is defined as physical, mental and psychological.

However, Nakashima said what the bill "has done is given abortion on demand and cloaked it in pro-life terminology."

If the bill is passed, all a woman would have to do, she said, is walk into an abortion clinic and say: "I'm going to have a nervous breakdown if I have this child.' He (a doctor) just has to say, 'You poor dear. We can't have that. We must give you an abortion."

Glengarry-Prescott-Russell MP Don Boudria said Nov. 6 a rewriting of the bill is in order to clarify the conditions which dissatisfy Nakashima.

"The way the bill reads now, abortions are prohibited except you can always have one," he said. "If you're going to say that, why go through this charade?"

He said he will be asking the parliament to amend the legislation so that abortions are allowed only in a life-threatening situation and on the recommendation of two doctors who are not the same doctor who would be performing the abortion.

As well as being vague about the justification for an abortion, the bill does not specify where abortions can be done, nor does it address fetal rights. Also, it does not clearly define the boundaries of one doctor's approval.

These omissions worry Dr. Ajay Varma more than what has been covered under the scope of the legislation. Varma is an Alexandria physician who could find himself authorized to approve abortions — and possibly perform them — if the bill is passed.

"There are a lot of unknowns," he said. "There has to be some standards."

In particular, he said Nov. 6 he is worried about the possibility of one doctor's decision being binding upon another.

"Say, if I think there is a reason for a woman to have an abortion, I'll refer her to someone who does them.

(Continued on page 2)

Lancaster fundraiser comes to the aid of Jessica Dewar

A Lancaster man is rallying support for the family of a three year-old heart transplant patient from Vankleek Hill.

As Jessica Dewar remains in the Children's Hospital of Eastern Ontario in serious condition, and her mother Jacqueline must quit working to care for her, Reg Julien is asking everybody to pitch in and give the family a hand.

According to sources at CHEO, following the heart transplant on Oct. 21, Jessica had gone through a bad spell of rejection, but is now off the critical list and seems to be recovering nicely.

"(Jessica's) condition deteriorated until last Wednesday when doctors described it as a full fledged rejection episode. Over the next couple of days she improved, and by Saturday, she was off the ventilator and serious but stable," said Ruth Derrick, director of public affairs.

"She's still in the intensive care unit. She is hugging her teddy, eating like it's going out of style, and waving at all the people. It's very much a day-to-day process, and her parents have been very active in her recovery," Derrick added.

While the Dewar family waits out Jessica's recovery, and the parents and three other children make do with a single income, Julien wants to make sure that the family will have a memorable Christmas.

Julien is organizing a dance at the Lancaster Legion Hall, with all profits going to the Dewar family. He would like help in organizing the function, or donations at the Bank of Montreal in Lancaster.

"The family is in great need of money," said the Legion and Knights of Columbus member and self-proclaimed organizer of all kinds of events. "Jessica is a niece of Pat and Vince Leroux of Lancaster who are always helping out in the community."

Apart from financial support, Julien said people could also send their prayers for the little patient.

Cenotaph work halted until money received

The Glengarry Cenotaph Committee and the Town of Alexandria are at loggerheads over the future of the war memorial.

Alexandria council has refused to complete repair work to the monument until the committee hands over to the town all of the money collected for the project.

And to punctuate its decision, councillors passed a resolution Oct. 24 which states that lighting will be mounted on posts, the plaques will be refurbished at the discretion of the Public Works Committee, and "no further work is to be undertaken until the cenotaph committee has turned over to the Town all monies collected for the restoration of the monument."

However, for the cenotaph committee, this is not good enough.

"We're waiting for public works to finish the plaques, and then we will return the money," said Doris Sealey, treasurer and past president of the group. "It's the town's responsibility."

A contract dated Dec.30, 1926, officially signed the property to The Municipal Corporation of the Town of Alexandria, including all obligations for the maintenance and repair.

And the cenotaph committee wants the town to stick to it.

Since last Autumn, there has been extensive repair work to the monument, an octagonal stone cairn, mounted with a Celtic cross, north of Glengarry District High School on Main Street. The stone work has been refurbished, and the pointing redone.

But the repair work had a price tag of almost $10,000, double the original estimate, and the town isn't doing any more.

Hanging in the balance are flood lights and plaques which haven't

(Continued on page 2)

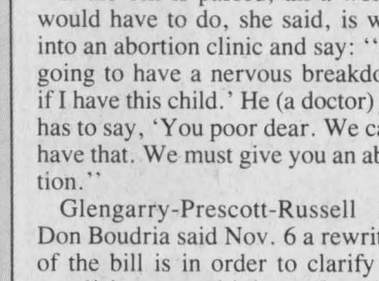

The Glengarry War Memorial.

Circulation changes at *The News*

The Glengarry News circulation department enters the computer age this week.

As a result, subscribers will notice their address label at the top of page 1 has changed. The mailing address is plainly visible as it was last week. However, the subscription expiry date is now printed at the right of the address, to be read from top to bottom.

The changes to *The News* circulation and mailing systems have been introduced to streamline administration of subscriptions and speed up the mailing process.

However, as sometimes is the case when new systems are introduced, there are bound to be bugs. We therefore ask our readers to report any problems with delivery this week, and to be patient in the next few weeks to come.

Alexandria Copy Cup

The memories of those lost in the world wars will be paid tribute to at the Alexandria Cenotaph on Nov. 11 at 11 a.m. At this time Col. A.G.F. Macdonald Branch 423 Royal Canadian Legion will direct a Rememberance Day Service.

All veterans, legion members and members of the St. Finnan's ladies' auxiliary are asked to meet before the service at the Glengarry District High School Grounds at 10:30 a.m. to form a parade to the cenotaph at 10:45 a.m. Full dress and medals are required.

At 7:30 that evening, a memorial mass will be held at St. Finnan's Cathedral.

* * *

The Glengarry Memorial Hospital Auxiliary is giving people the chance to win a painting from a celebrated local artist.

Margot Bentley of Green Valley has donated one of her works to the auxiliary's annual Jingle Bell Sale. In 1988, Bentley was awarded the Juried Exhibition Award of Merit in Cornwall and just three months ago, the Cornwall Regional Art Gallery featured a solo presentation of 35 of her paintings.

To win the donated water color, which appropriately depicts a "cold winter day," simply purchase a raffle ticket from the auxiliary at the hospital's gift shop — and cross your fingers!

* * *

Antoine Massia celebrated three-quarters of a century on Nov. 3.

And on Nov. 5, over 37 guests travelled from Montreal, Cornwall, Alexandria, St. Zotique, Les Cedres, and Laval to celebrate Massia's birthday. Among the numbers were his children, grandchildren, and great-grandchildren.

* * *

St. Finnan's Cathedral is getting a head start on Christmas this year with its only fund raising event. It's annual Christmas Tea and Bazaar will be held on Nov. 19 at Alexander Hall from 2 to 4 p.m.

The general convenor is **Mary Catherine Morris** and convenors of the draw are **Hazel and Vince Barker**. In charge of handicrafts are **Ursula Maclaren** and **Elsie MacLean**. Books, toys and novelties will be supervised by **Marlene Lalonde** while **Sandra McKinnon** heads the bake table. **Viola MacKinnon** is looking after the kitchen, **Mary Beth MacPhee** is in charge of the candy, **Bonnie MacDonald**, the decorating, **Ann McBean**, publicity, **Edna Filion**, the door, **Dorothy Savage**, the telephone, and **Eugene O'Connell**, set up and clean up.

* * *

On Nov. 2, more than 100 members of Fraternite Alexandria Inc. commemorated all its deceased members.

A mass was celebrated by **Father Roger Desrosiers** and followed presentations on the services available at the Glengarry memorial Hospital. These presentations were made by **Therese Whelan** and **Laurette Massie**, who are two volunteers of the Pastoral Care Team.

The audience was treated to a talk on Spirituality, Apostolate and Friendship as the main objects of the Movement la Vie Montante (Ascent), a movement for retired people. The diocesan secretary, **Paulene Valade**, was the speaker.

The evening was rounded off by a pot luck supper and the draw of a floral arrangement donated by Fleuriste Pierre Roy. The winner was **Anna Seguin**.

* * *

A French version of the Lighthearted Cookbook, a cookbook prepared by the Heart and Stroke Foundation, is now available. For further information, contact **Monique Cadieux** at 525-2130.

* * *

Nov. 3 might become the favorite date of **Laurie Van Hoof** and **Raymond Trottier**. The pair were the winners of the Nov. 3 Junior B Glens 200 Draw.

Fact finder appointment

The Education Relations Commission has appointed a fact finder in the negotiations between the elementary teachers and the trustees of the Stormont, Dundas and Glengarry Roman Catholic School Board.

Calum MacLeod of Barrie will meet with both sides of the issue and write a report setting out which matters have been agreed upon and which matters remain in dispute. The report may also contain recommendations for settlement.

A practising lawyer, MacLeod is a partner in the law firm of Service & Nichols.

MacLeod has previously been assistant fact finder in the negotiations between the Prince Edward County Board of Education and its secondary school teachers. He has also participated in the Commission's workshop on dispute resolution.

He has served as fact finder for Lincoln County Secondary and Dufferin-Peel R.C.

This appointment is made under Section 14 of the School Board and Teachers Collective Negotiations Act, Revised Statutes of Ontario, 1980.



A change of scenery

Remi Prud'homme Insurance has moved up in the world — by one storey. On Nov. 2, the insurance brokers moved into their new building on Main Street Alexandria about a block from their old office, which was located in the basement of the company's president's house. A celebration and a ribbon cutting were held in honor of the move. Pictured, from left, are insurance broker Pierrette Decoeur, broker/manager Luc Prud'homme, Sacred Heart Rev. Roger Desrosiers, Alexandria Mayor J.P. Touchette, Broker Marcelle Prud'homme, and company president and namesake Remi Prud'homme.

Lancaster Village

Council briefs

The regular monthly meeting of Lancaster Village council was held at the village office, Wednesday, Nov. 1. The following are among the items dealt with by council.

New plan

Council has approved an amendment of the official plan for the village and a new comprehensive zoning by-law. The official plan amendment adds a general development policy to the plan for supporting in principle the integration of group homes into existing or new residential areas and will change the designation of certain lands in the Village of Lancaster.

Notices of the amendments must be posted within 15 days of Wednesday's meeting. It will be enacted in 35 days if it is not appealed.

Receive award

Council recently received an awards certificate from the federal Ministry of State for Youth in recognition of its participation in employment and training programs for workers in Glengarry-Prescott-Russell.

The village employed four students over the summer through a Ministry of Tourism and Recreation grant as part of the Experience '89 program. The students were employed as camp counsellors at the Smithfield Day Camp. Activities included a variety of sports, dramatic productions and fun with arts and crafts.

New plow

The village recently purchased a snow plow and truck. The plow was purchased through Roy's Garage and is expected to arrive before the end of the month. Roads superintendant Roger Lapierre assured council the old plow will be able to get the job done in the result of an early snowfall.

New abortion bill ambiguous

(Continued from page 1)

Does that put him in a position where he has to do that?" he asked.

Also, he said allowing a doctor to cast the deciding vote on abortions "means a woman could just run from one physician to another until she finds one that says, 'Yes.' And I don't think that's right."

However, Varma said he doesn't find the onus the bill places on a doctor intimidating.

"I think we've had to make these decisions for a long time," he said.

He explained that until the Supreme Court of Canada struck down the old abortion law 21 months ago, doctors made abortion recommendations to theraputic abortion committees. Many hospitals, such as Cornwall General Hospital, had these committees, although not the Glengarry Memorial Hospital.

These recommendations would then be considered by the panal of doctors, and if accepted, the woman would be recommended to a gynecologist. The gynecologist could chose or refuse to perform the abortion.

Any discussion about the bill may be academic, Nakashima said. She said the abortion bill will not pass.

"It's not going to satisfy anybody so it isn't going to pass. So the government is going to say, 'Look, we did our best,'" she said, "and the government's going to cop out.

"How can it pass when the pro-life people won't vote for it and pro-abortion people won't vote for it?" she added.

Boudria is less convinced of the inevitable fatality of the bill.

"I'm still going to make the case at the committee to amend it but I'm not going to hold my breath," he said.

Cenotaph debate goes on

(Continued from page 1)

yet been cleaned.

"We've done a hell of a job so far," said Mayor Touchette. "Nothing more will be done until next year. We think the world of the monument, and we spent a good deal of money."

But according to Duncan G. MacDonell, secretary of the committee, if the plaques aren't cleaned, they will ruin the work that has already been done on the memorial.

"Not only did they not clean them, but the rain is washing (down) the residue and it is discoloring the new pointing. The stain is increasing and it is undoing some fine work ... This is another Remembrance Day coming and going when the work won't be done ," he said in an interview Friday.

To support the project, the cenotaph committee has raised close to $5,000. Sealey said the people who donated the money did so in good faith, and the committee wants to assure that the work is completed to its satisfaction.

"If it becomes a dollars and cents problem, I'm sure other donations can be obtained, so long as the work gets done," she added.

Touchette said the Public Works Committee and the cenotaph committee will meet as soon as possible to rectify the problem.

LUCKY DOLLAR FOOD STORES
LUCKY DOLLAR
Greer Valley, Ont. 525-3081

Frsh cut Chicken Legs 89¢ lb. 1.96 kg
Florida White Grapefruits 3 for 99¢
Canada Grade A Whole Chickens 6-7 lbs. 1.59 lb. 3.51 kg
USA No. 1 grade Tomatoes 1.29 lb. 2.84 kg
Maple Leaf Wieners 500 g 1.99
USA Broccoli 99¢
Chicken Breasts No backs 2.39 lb. 5.27 kg
Canada Fancy Red Delicous Apples 3 lbs. 1.99
Maple Leaf boneless smoked Country Kitchen Ham 3.99 lb. 8.80 kg
Cda. No. 1 Cooking Onions 2 lbs. 69¢
Campbell's Tomato Soup 10 oz. 39¢
Saido Chunk Light Tuna 184 g 99¢
Catelli Spaghetti 900 g 88¢
Catelli Spaghetti Sauce plain 796 ml 99¢
Sealtest 2% Milk 4 L 2.99
Prices in effect until store closing Saturday, Nov. 11/89.
We reserve the right to limit quantities.

Significant Moments



Even though success has changed your lifestyle, it hasn't really affected your taste. You've never gone for flash, and have always preferred something quiet. Something rich. Bulova's quartz-precise Classic® Collection was designed for a couple like you. It was inspired by traditional elegance. And it can help you to celebrate any occasion in a very significant way.

For him, a goldtone case frames a white enamel dial. Water resistant to 3 ATM. Dura-Crystal® Distinguished goldtone-finished stainless steel link bracelet has a center catch. For her:

CLASSIC® COLLECTION BULOVA®

DESROSIERS & HOPE
JEWELLERS & GIFTS
49 Main St. S. 525-2339

Planning to travel?
GET YOUR PASSPORT PHOTO IN FIVE MINUTES!

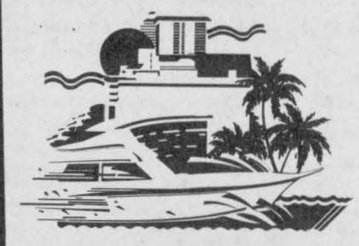

See us at...
PROPHOTO LAB 1HR.
Quality processing everytime.
HOURS: Mon.-Wed., 9-6, Thurs. & Fri., 9-9, Sat., 9-5
421 Main St., S. Alexandria (across from IGA) 525-4952

ATLAS SPECIALS
SUPER 10
UNIPRIX
ARP
SANTES SERVICE
and now
OBONSOINS
For almost two decades we brought fantastic specials and offered great
EVERYDAY LOW PRICES
We are now slashing our prices and setting
NEW EVERYDAY LOW PRICES
WE WILL NOT BE KNOWINGLY UNDERSOLD
WEEKDAYS — 9 to 9
Saturdays — 9 to 6
Open 69 hours per week
THREE PHARMACISTS TO SERVE YOU
ALEXANDRIA DRUG MART
Serving the community for close to a century*
5 Main St., Alexandria 525-2525, 525-4041
1-800-267-2406 (Toll free from 613 area code)
*Under one name or other
45-1c



Just Received—A Truckload of CASTROL 10W-30 OIL
SPECIAL PRICE per case 17.99 (12 litres)
CHAINSAW OIL 3.99 4 litre
HURRY! It's Going Fast
No reserves — No limits
DANIEL'S GAS BAR
Glen Robertson Rd. (At Sky-Hi Drive-In) 525-1036
45-1c

St. Lawrence bass let off hook for a week

By Anne Kukhta
News reporter

Bass in Lake St. Francis will have a week's reprieve from the fisherman's hook as bass season in the St. Lawrence River is moved back a week.

As of 1990, opening day of the season will be the last Saturday in June, instead of the current date of the third Saturday, in the hopes of strengthening the bass population.

According to Mike Ekersley, a biologist at the MNR, bass spawn at the end of June, the cold temperatures of the river delaying the nesting until then.

At this time, bass make nests and the male bass remains on duty to guard the eggs and, later, the fry. But when fishermen cast for bass, he explained, they lure the male away from the nest, exposing the young to predation that can quickly result in complete mortality. Even if the bass is released, ministry research has suggested that the males often do not return to the nest, particularly if they have been moved away from the area.

So, by delaying the season, Ekersley said Nov. 6, the ministry hopes to give the bass that extra week to successfully reproduce without interruption.

But Ian Macintosh, operator of the Lancaster Inn Marina and past president of the South Lancaster Fish and Game Club, said Nov.1: "This lake is getting so full of bass. If anything, they should be looking at moving it ahead.

"The bass in this area is such an underfished sports fish," he continued. "There are very few bass fishermen. That's the crazy part. The locals traditionally will fish perch or walleye before they'll fish muskie or bass."

"I wouldn't argue that the bass population is not heavily exploited in Lake St. Francis. That's true," Ekersley agreed. "But it's also not very strong."

He said the bass in the lake are the remnants of the 1983 bass season, which, because of warm temperatures, moved spawning up and produced a strong crop with a high survival rate.

However, Mcintosh insisted that while this may be the case in the rest of the St. Lawrence, it is not the case in Lake St. Francis. He said the ministry should recognize this by legislating differently for the lake than the river, as it has been doing for a number of years.

But Eckersley said: "It's not as different as some people think. There are differences but it's still the St. Lawrence River."

Currently, Lake St. Francis is grouped into Zone 12, which lists it with the Ottawa River, while the St. Lawrence is classified as Zone 11. Ekersley explained this was done because the lake, like the Ottawa River, is shared mainly between Quebec — which owns 16,319 hectares — and Ontario — which owns 7,380 hectares. The remaining 670 hectares is controlled by New York.

The St. Lawrence, on the other hand, is shared mainly by Ontario and New York and Ekersley said the ministry decided to group the lake with another body of water subject to a similar government control so legislation by these governments could be synchronized.

But this has changed with the bass season delay, which Ekersley said is a prelude to Lake St. Francis being moved from Zone 12 to 11. The ministry is currently awaiting approval on this change.

However, until this approval is granted, the lake will remain in Zone 12. And it will remain involved in a reciprocity fishing agreement between Quebec and Ontario.

Under this agreement, fishermen can fish on both sides of the lake, regardless of whether their licences were issued in Ontario or Quebec.

And this, Mcintosh said, poses one of the major problems of the ministry's change in the season — the problem of enforcement.

As he said, if a fisherman is stopped by a conservation officer on the Ontario side before bass season has opened in Ontario but after it has opened in Quebec, the angler could claim his catch as having been harvested from the Quebec side.

Ekersley agreed that this is a problem that could arise if the officer had not actually seen the man fishing.

"As in all enforcement situations, very frequently, things are not cut and dried," he said. "I guess what fishermen have to ask themselves, if they're conscientious anglers, (is) if this is a problem on the Ontario side, things are not very different on the Quebec side. It's the same river."

And in recognizing this, he said they should fish responsibly.

"We legislate to protect the resources," he added. "We are not doing this because we sat around one day and said let's do something different."

He explained that the decision to change the season opening was subjected to public inquiry on a number of occasions. As well as included on the agenda of three open forums, it was open for discussion in 2,500 questionnaires the ministry distributed to various fishing groups when it recently divised a 20-year fish management plan for Cornwall and district, after three years of study.

Results from this questionnaire showed 49 per cent of members in these organizations were in favor of the change, compared to 17 per cent against it. The remaining 14 per cent had no comment.

"We think the biological reason is there," Ekersley finished. "It (the bass population in the lake) deserves the same protection that bass above do."

Remembering

Glengarry's boys fought for their country in the Second World War

In 1945, Canadian Press war correspondent Ross Munro, reported the liberation of Rouen from the Germans by the Canadian Army. Many of the soldiers hailed from Glengarry and Eastern Ontario.

With the 1st Canadian Army in Rouen, Aug. 31 — (CP) — Historic Rouen thundered today with the voices of the free men stilled by four years of German occupation when liberating Canadian troops went through the narrow, cobble-stoned streets.

Civilians poured into the streets in hundreds as infantry from Eastern and Western Ontario and the Maritimes entered the ancient Seine port in drizzling rain.

They milled about our scout car, paraded with liberation emblems — red, white and blue rosettes which had been saved for this day — gave rosettes to the Canadians and tossed flowers in the path of the mud-streaked, sodden liberators.

Enthusiasm seemed to increase like a snowball while the Canadians progressed through the town — famed as the scene of Joan of Arc's condemnation and torture and the birthplace of LaSalle, who explored Canada and the Mississippi. Canadian troops pronounced the reception even better than Caen, liberated July 9 after a bitter battle.

Groups of civilians who swarmed around our car when we stopped told us the German garrison had left the night before and there were only a few enemy anywhere in the city. But they didn't use the word "German." They called the enemy the "Boche," clenching their fists as they snarled the name.

In a scout car, driven by Gnr. Norman Beattie, of Mount Dennis, Ont., I drove yesterday to the town, largest place the Canadians have been in since D-Day. It looked just like an etching as it lay before us, spread along the Seine under a thin mist, with the cathedral spire pointing upward through the mist.

A mile outside, we found the headquarters of an Eastern Ontario battalion where Major F. W. Lander, of Brighton, Ont., said,"Sure, we have troops right into the centre of the city and they're now mopping up."

The first patrol had been taken in by Lieut George Jodoin of Cornwall, Ont.

French Maquis were all over the city, guiding the Canadians through the streets. As light German opposition was cleared, tricolors were thrust from every window.



Dave Lalonde of Alexandria, facing man with megaphone.

In the side streets hundreds of people gathered to cheer and the Maquis moved up and down alleys looking for snipers. There were some but it seemed only a handful in the eastern part.

But Rue Martainville, leading down to the cathedral, was empty except for a Canadian platoon advancing cautiously. From a side street the Canadians led out eight prisoners, Polish troops, impressed into the German army and left to fight a rear-guard action. They had given up after firing a few shots.

"This is the first real enemy we hit so far," said L/Cpl. Aime Periard, of Alexandria, Ont. With him were Ptes. Ernest McKim, Amherst, N.S., and Malcolm Larkin, Yarmouth, N.S., and L/Cpl. Bob Nichol, Ottawa.

We went down toward the cathedral and Canadian infantry had fanned out all over this part of the city. Companies led by Majors Gordon Clarke and Jack Petersen, Peterborough, and Jack Stothard, Ottawa, were mopping up in the streets.

Only the odd shot was fired, however, and this was the easiest thing these troops had done in weeks of bitter fighting.

Other officers leading troops in the city were Captains Bernard Fox, Cobourg, Ont., Wallace Braden, Bowmanville, Ont., and Shan Lafontaine, Tweed, Ont. All praised the help received from the Maquis.

The sections of Rouen we saw were not badly hit by bombing but smoke poured from a suburb on the south bank of the Seine which had been bombed heavily.

New building inspector

After a two month hiatus, the town of Alexandria has a new man of many jobs.

Terry Hart of Cornwall was hired Oct. 16 as the new chief building official which means he is also the new bylaw enforcement officer, building inspector, planning and zoning officer, and housing grants coordinator.

Hart is replacing Brent Caskenette who served from March, 1987, until he resigned in late August to take up work in Leeds County as chief building inspector.

A former engineer with Stidwell Engineering in Cornwall, and a graduate of Ryerson and St. Lawrence College, where he studied water resource technology, Hart says he feels at home in Alexandria and, although he has never lived in town, he has already met many of the people.

"I'm certainly excited about this work. So far it's been a lot of fun, and I'm fairly familiar with the town. I know quite a few people in the community through my teenage and courting years," he said in a recent interview.

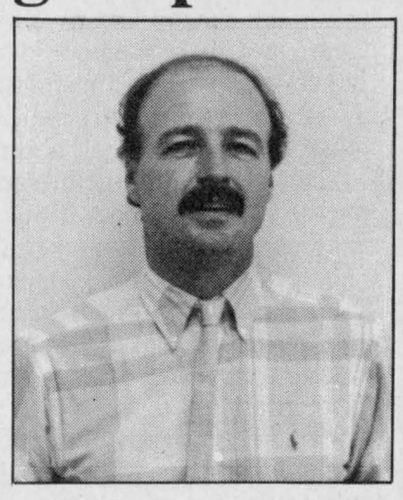

Terry Hart

Hart played hockey at the lower St.Lawrence level with Alexandria players, and his wife, Maureen, is from Alexandria.

Presently, the Harts and their four children are still living in Cornwall.

He says he encourages people to come to his office in city hall whenever he can help with any questions.

'Auction' planned

In an effort to encourage local residents to shop in town for the Christmas season, the Alexandria and District Chamber of Commerce is planning a new shopping promotion.

The organization's executive agreed to a plan last week to sponsor an auction prior to Christmas. Items at the auction, however, may only be purchased with "Alexandria Christmas Auction Dollars" which can be picked up at participating businesses in Alexandria and district.

The more "dollars" customers will accumulate, of course, the better chance they will have to buy an item of their choice. The items will come from the participating businesses.

Final details of the promotion have yet to be worked out, including the exact date and time of the auction and where and when shoppers can pick up their dollars. However, the Chamber expects to have these ironed out by the end of the week.

Businesses interested in participating can phone Sheila Olson, president, at 525-4098 for further details.

Court report

The following cases were tried by Judge Reginald Levesque at Alexandria Provincial Court on Nov. 2.

Impaired driver fined $500

A 53 year-old man from South Lancaster was convicted of driving a motor vehicle while his blood-alcohol level was more than the legal limit.

His driver's licence was suspended for one year and he was fined $500.

According to court evidence, John Lawson was stopped by a Lancaster OPP RIDE program at about 10:48 p.m. on May 5. He was driving east bound on Hwy. 2 after a farewell celebration for a co-worker when he was stopped by police at Gray Creek in Charlottenburgh Township.

Lawson was given a breathalyzer test and scored 182 mgs of alcohol in 100 mls of blood.

Thief gets conviction instead of stereo

An 18 year-old Lancaster man pleaded guilty to attempting to steal a car stereo. Sentencing has been postponed until Nov. 16 for a pre-sentence report.

The crown attorney told the court that Michel Gaucher was seen by two witnesses inside a car parked in the front of the Glendale Hotel in Summerstown at about 3:30 p.m.on April 2. He tried to remove the $300 stereo, and when he found it would not budge from the console, he pulled the console out.

However, no damage was caused, and Gaucher did not remove the stereo from the car.

Tool thief gets five days

A 41 year-old Vankleek Hill man was given five days in jail for his second theft conviction.

According to crown evidence, staff at an Alexandria store discovered a Makita two-speed cordless drill missing from a display. Staff members realized that Jean Claude Carriere had been in that area and had left the store suddenly without making a purchase. They alerted the Alexandria police department.

Officers then found Carriere walking north on Main Street, carrying a white bag.

When asked, Carriere revealed the bag held the power tool, still wearing the store's $189.99 price tag.

Centre unionizes

The Alexandria Community Nursing Home has been unionized by the same organization which represents Maxville Manor Employees.

On Oct. 19, the United Steelworkers Union was certified in the nursing home and on Nov. 9, elections for union representation positions will be held.

After the elections, the union will go before the Labor Relations Board for primary bargaining points.

According to Dave Lipton, the union organizer out of Hawkesbury, management at the nursing home has one major objection to the union's terms. They want the maintenance man, Gerald Charlebois, to be exempt from the bargaining committee.

Administrators at the nursing home could not be reached for comment.

Inquest called into triple-death car accident that occurred three months ago

An inquest into the July deaths of three area teenagers in a crash on SD&G Rd. 15 north of Avonmore will be held Nov. 22 at Tagwi Secondary School.

Coroner Dr. Gabriel Slowey of Chesterville will preside over the inquest, beginning at 1 p.m.

Daniel Villeneuve, 17, of Dunvegan, Christine Cameron, 17, of Finch, and Jose Patenaude, 15, of Moose Creek, were killed in the July 29 crash.

After the accident, police said the southbound vehicle rounded a curve on SD&G Rd. 15, went onto the east shoulder, went out of control crossing both lanes of the road and burst into flames after hitting a tree.

Cars collide

A 1987 Dodge coupe driven by Julie Brunet, 20, of RR1 Summerstown, was demolished as the result of a collision with a John Deere backhoe driven by Cameron King, 44, of Williamstown on Hwy. 2 500 metres east of Hamilton Island Rd. in Charlottenburgh Twsp. Thursday at 8:15 a.m.

Lancaster OPP say both vehicles were westbound on Hwy. 2 when the accident occurred. The Dodge was attempting to pass the backhoe and the vehicles were side by side when they collided. The Dodge went into the eastbound ditch and rolled over.

The backhhoe sustained minimal damages.

Both drivers sustained minor injuries.

Police briefs

Hits deer

A 1979 Dodge Diplomat northbound on Hwy. 34 one kilometre north of Kenyon Twsp. Rd. struck and killed a deer early Tuesday morning when the animal ran onto the roadway from the east ditch.

The driver of the vehicle, 26 year-old John Cober of Lancaster, was not hurt.

The vehicle sustained minimal damages.

Break, enter and theft

Alexandria police say someone entered Reynald Blais' residence at 138 Kenyon St. West sometime between 4 p.m. and 8:15 p.m. on Saturday, stealing an RCA video-casette recorder and camera, and satelite dish converter and channel control.

There is no estimate of the value of the stolen goods.

The culprits entered by way of a patio door on the ground floor.

Mr. Blais was out of the area on a hunting trip when the robbery occurred.

VCR stolen

Someone stole an RCA Victor video-casette recorder from Anne-Marie Chatelaine's residence at 120 Bishop St. between 7:20 a.m and 3:15 p.m. on Wednesday.

Entry into the apartment was gained by the front door.

The VCR is valued at $463.

Players victims

Four hockey players with the North Glen-Stor midget travelling team were victims of a theft on Saturday.

While the team was on the ice at the Glengarry Sports Palace between 6:30 p.m. and 7:30 p.m., someone entered their dressing room by way of the bathroom door that was left unlocked and removed $99 from the players belongings.

Danny MacMillan ($40), Chris Leroux ($35), Mark Hebert ($19) and Paul Jackson ($5) all had money removed from their belongings.

Constable Paul Devault says there are no suspects in the incident at this time.

Break, entry, no theft

Overnight Oct. 31 or Nov. 1, someone broke into the Knights of Columbus Hall on Kenyon St. in Alexandria, but nothing was taken from the premises.

A bar door had been kicked open and damaged.

There was no sign of forced entry into the building.

Ornaments stolen

Sometime overnight on Oct. 27 or 28 three lawn ornaments were stolen from Mrs. Eddy Belair's front lawn at 100 St. James St.

The ornaments were owls on tree stumps approximately two feet high and made out of plastic. Each of the ornaments weighs approximately 30 LBS.

Car fire

A 1976 Skylark driven by Leopold Saucier, 19, of RR4 Alexandria, caught fire in the Glengarry Sports palace parking lot at approximately 10:45 p.m. Saturday.

Saucier was inside the arena when the fire started. Alexandria Fire Department attended the scene and extinguished the blaze.

Faulty wiring under the dashboard is the suspected cause.

There is no estimate of damage as of yet.

Damage to car

A 1984 Toyota stationwagon owned by Wanda Biegras of RR1 Alexandria was scratched along the left side while it was parked at her place of work.

The damage was done on Wednesday.

There is no estimate of damage available.

Hunting season

The Lancaster OPP would like to remind everyone that hunting season is upon us again.

For most people, that means an enjoyable pastime, but for property owners, it can mean major headaches.

Lancaster OPP are reminding hunters that entry onto private property requires the permission of the owner.

Every year there are incidents in this area of cattle being shot, buildings being shot at and even people being mistaken for deer. Property owners are concerned with the problem.

Entering private property without permission is against the law, and those who do so are subject to a $1,000 fine, as well as any restitution for damages.

The offence occurs when a person enters private property, a field or other land under cultivation. These types of property do not require signs or notices.

For more information, contact your OPP detachment.

Bill best compromise

It may be true both sides of the abortion debate are offended or at least dissatisfied with the government's new abortion legislation. Given the deep emotional arguments forwarded by pro-choice and pro-life factions over the last few months, however, it looks to be the best compromise.

Surely the government has produced legislation which addresses the concerns of the ''soft middle'' — the vast majority of Canadians who are either a little pro-choice or a little pro-life. Most people want access to abortions, but at the same time expect the fetus should be afforded protection at a certain time in the pregnancy.

Polls have shown that while one in five Canadians can be described as ''pro-life'' and one in three as ''pro-choice,'' more than four in 10 are somewhere in between. The challenge for the government from the beginning was in meeting the complex and sometimes contradictory attitudes of this ''soft centre.'' Reconciling the interests of both extremes would've been practically impossible.

The government — divided itself — recognized this, and crafted a bill which tries to reflect a compromise. Yes, abortion is placed back into the Criminal Code, making it a crime for anyone to conduct an abortion unless it is ''induced by or under the direction of a medical practitioner who is of the opinion that, if the abortion were not induced, the health or life of the female person would be likely to be threatened.'' But the definition of ''health'' is open-ended; it includes ''physical, mental and psychological health'' which leaves doctors a wide scope upon which to base an opinion. If the rubber-stamp days of hospital abortion committees (the last law struck down) is any indication, few doctors will be denying women who seek abortions.

At the same time, the bill puts the word ''abortion'' back into the Criminal Code. It was done predominantly to maintain federal jurisdiction over abortion and to make abortion a matter of choice for Canadian women and their doctors. The practice, however, is still detailed in the Criminal Code, a philosophical fact that may satisfy some pro-life factions seeking a measure of protection for the fetus.

Doubtless, all of these provisions are unacceptable to the outspoken ranks from both sides of the debate. But only time — and the bill's passage — will tell whether they are acceptable to the majority of Canadians, or the courts.

The bill has yet to stand up to a legal challenge. The last law was struck down by the Supreme Court of Canada in 1988, which ruled it violated a woman's right to ''security of the person'' guaranteed by the charter. Legal experts can't agree on whether the new law would survive this scrutiny. But it will eliminate long delays and access problems created by the old law's requirements of approval by therapeutic abortion committees and its stipulations that all abortions take place in accredited hospitals.

Yes, there are gaps in the proposed new bill. Access to abortions will be inconsistent depending on the area in which one lives. Some doctors will take a different view of health than others. And the question of legal protection for the fetus at some stage in pregnancy — which three-quarters of Canadians support — has still not been addressed.

But this imperfect piece of legislation has been cobbled together by imperfect people in an imperfect world. Ours is not a utopic society where ideal solutions appear like a vision, where everybody's view of when life begins is consistent. The government is not God, nor should it pretend to legislate commandments to be regarded as sacred.

The new abortion bill is simply the result of the search for common ground when a chasm of difference exists. There were too many unanswered questions without a law in place, too many chances for abortion anarchy to erupt.

However imperfect, the new law is necessary as a satisfactory solution suitable to the majority of Canadians, and the opinions they hold.

This is the responsibility of any democratic government.

In remembrance . . .

Moving forward in the full light of that clouded April morning, we learned full well the nature of the great modern battlefield. This was war . . . The wounded, friend and foe alike, lay everywhere about in the cold, wet mud, silent and helpless in their agony or crying out for help to the stretcher-bearers who fanned out behind the attacking waves. And just ahead of us roared the barrage and all the fury of the fight — the death rattle of the machine guns, bursting overhead, shrapnel and counter fire from the enemy guns — all of the fiendish implements of death that man had devised. In contrast, the conquered area through which we passed seemed strangely quiet. Here death reigned, and the agony of pain.

From the unpublished memoirs of WW I veteran William Pecover, 27th Battalion, describing the 1917 battle at Vimy Ridge in Pierre Berton's book ''Vimy.''

THE GLENGARRY NEWS

Kevin E. Macdonald
President

Joe Banks
Publisher

Michael O'Dwyer
Editor

Lindsay Cameron
Advertising Manager

Published Wednesdays by The Glengarry News Limited at 3 Main St. S. Alexandria, Ontario K0C 1A0. Address all correspondence to Post Office Box 10, Alexandria, Ontario K0C 1A0.

Telephone (613) 525-2020 or 525-3271

Second Class Mail Registration Number 1302

Subscription Rates: $18 per year within 40 miles of Alexandria; $22 per year in Canada beyond 40 miles and in centres with door-to-door postal delivery; $65 per year outside Canada.

Single Copy 45 cents

Member of the Audit Bureau of Circulation, the Canadian Community Newspapers Association, the Ontario Community Newspapers Association, the Ontario Press Council and the Glengarry News Press Council.

GARBAGE...

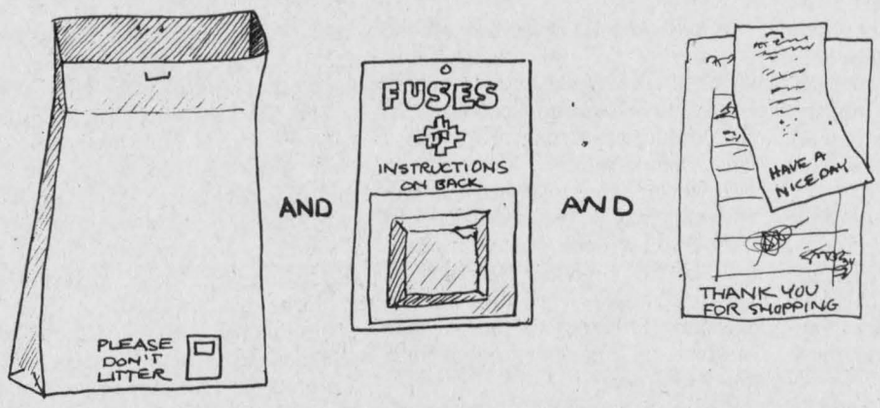

His march is weakening, but the memories linger on

After Thoughts
Joe Banks



He sits silently in the corner, nursing the last of the ale which long ago lost its head. There is no expression on his face — only a weathered roadmap of lines leading its viewer to a hint of memories of places far away, of times long ago.

Pain still wracks his back, though he learned to live with it after he was released from hospital in '45. It has become worse in recent times, as the ravages of age combine with the nagging ache of a wound that came within an inch of crippling him for life. At least, that's what the doctors said.

His daughter's been bothering him now for probably 10 years to go in for the surgery, but he's never liked hospitals much. Besides, complaining never got anybody anywhere, and he knows a helluva lot of other boys who suffered a great deal more. Somehow, he felt the pain was his way of helping him remember what he — and they — endured.

The bite of the beer helps to ease it, but it is the company of his friends he finds most distracting. They understand who he is, what he lived through, and the little triumphs and tragedies that have been the sum of his life. Hugh was his best man. Art signed up with him. Ted and Bob went through Holland with him. Lew was at his side when he woke up in the army hospital.

Then there's Harry, Kurt, Frank and John, vets all, fellows he never knew until he came home and joined the local Legion branch. Like him, they preferred to talk about the good times, the laughter, the comradeship. And even if the stories got a little muddled with the passing of the years and countless tellings, one of the fellas was always around to set it straight.

That was a good feeling, to see them pick up on a vague memory and bring it to life. Only, there are fewer of them around now to help the tale along, fewer to keep the boys howling.

He was reminded of that during the parade to the cenotaph earlier that morning, just before the 11th hour. The ranks are thinning, that's for sure. Sometimes it seems like it's the only thing that changes each year. The biting cold, the color party leaning into the wind, the bugler who looks too young to sound a party horn; they're all sights and sounds that have strung the years together, one leading back to a youngster with a stripe on his arm and a spring in his step.

He smiles, downs the glass, and sees himself as the cocky teenager in the khaki tent, terrorizing the lads with his backwoods Ontario euchre skills. But the smile fades as quickly as it forms, the eyes glaze over, the bottom lip trembles and he sees again the dead men, the shattered buildings, the fires. A tear forms at the eye's corner; it is not wiped away and is allowed to fall. It's only one of a thousand he's shed for the boys he saw die — and for those whose names he hears each year.

The branch's Sergeant-at-Arms brings him another pint, but he is tired and waves it off. The parade gets harder to follow every year, and the back has forced him to endure a kind of limp. No, it's time to go home; to put the medals back in the case, to put away the old photos and the newspaper clippings. Weariness sweeps over him like a curtain slowly closing. Maybe someday, he believes, that will all be gone. A sleep is in order, a long sleep when he'll dream the sweet dreams of a young man in love with a life where there's no pain, no worry, no fear.

And the boys will come marching home.

The squeaky wheel runs amok, taking over with no control

Pen Thoughts
Michael O'Dwyer



As the old axiom goes: the squeaky wheel gets the grease. And as most people have had the pleasure of witnessing, more often than not, that one wheel governs the future of all the others just because it squeaks. The louder it becomes the more it is greased.

The power of the squeaky wheel has not been lost on any interest group around the world. It has become a governing philosophy: the louder you scream, the longer you march with placards waving high into the air, the more you squeak, through whatever medium, the greater chance of getting what you want.

Through the years, this method has been successfully executed toward a number of issues including abortion, gay rights, nuclear weapons, and the future of Tamil refugees. After all, what is freedom of expression for?

But this relative handful of people on any given issue is actually moulding our laws and public opinion to suit them by sheer theatrics and volume.

Granted the media loves to see angry protestors, but don't the movers and shakers of the government realize that for every protestor there are a good many more in their armchairs at home who disagree?

Never before has this phenomenon been so blatant and so devastating as in the case of ''animal rights.''

In 1989, no person with any shred of decency would dare to walk the street in a Harp Seal coat. Not many years ago, a brilliant group of people decreed that we should not club our baby wild animals to death for the sheer luxury of sporting their skins. With a few million dollars in advertising, the whole western world was nodding its head in agreement, including our governments which should have known better.

A quick trip to our east coast will easily demonstrate the danger of spouting ignorant emotional dribble from an ivory tower somewhere far removed from the scene.

The beautiful white teary-eyed Harp Seal pups are having a hey-day.

The pressure has almost totally eliminated the demand for the pelts, and hunters have been forced out of their ecocycle, leaving nothing to curb the seal population but a few polar bears.

Not only are there hundreds of Canadians out of work because of this outcry, but the soaring number of seals is sating itself on the cod which would have ended up in the country's foodbasket. So rises the price of fish, and enters a few more Canadians on the dole.

To make matters worse, the few remaining cod is eating the excrement from the overpopulation of seals, infecting themselves with worms. This has necessitated a painstaking infrared screening process to ensure that the product is suitable for consumption.

All because a handful of self-righteous ignorant people had nothing better to do than save cute little seal pups.

The more the average Canadian is distanced from the food chain, the easier it is for him to support such causes: Venison is something one buys at the butcher shop, and White Tail deer must be saved at all costs

(Continued on page 5)

Just s'long

In the Glens
Angus H. McDonell



St. Finnan's Cathedral was filled to near capacity last Saturday morning when scores of friends and relatives joined the bereaved family attending the funeral mass of Alexandria and Glengarry's popularly known and highly respected Gerald ''Paddy'' McDonald.

This is not meant to be an obituary, but the recording of the final chapter of an Alexandria historical saga that began some 80 years ago; the landmark Mill Square barbershop beside the Grand Union hotel. (Later the Alexandria, now demolished.)

The barbershop was originally part of the hotel joined by a doorway to accommodate mainly guest commercial travellers. Here, in the early morning, the National Hockey Association scores, now the NHL, or a world title fight the night before, were available. That was the era preceding radio. Native son Joe Corbett, one of Glengarry and Canada's great athletes, was a Canada Atlantic train dispatcher in Ottawa. Joe would telegraph the winners to local station agent George Shepherd who in turn would phone Ostroms, now Sultans, and the news promptly relayed to the barbershop. Local sport chatter prevailed by the hour as this was Alexandria's glory era in lacrosse and hockey, champions of both in the Lower Ottawa Valley until the eruption of World War One.

In the early 20's, fire destroyed the Star theatre built over the Garry River flanking the barbershop, where Danskin's Scottish shop is located. In restoration, the barbershop was separated from the hotel and, if memory serves correctly, the second floor office of Dr. D. J. Dolan was eliminated.

Joe Lalonde veteran barber carried on the ancient tonsorial craft through the depressed 30's until the end of World War Two.

Joe Lalonde after some 40 years establishing the barbershop to an institution rating, retired with his three sons to a wholesale tobacco business. Gerald Paddy McDonald, back in civies from the RCAF, took command of a continuity challenge. From day one in his characteristic friendly way, he succeeded during the next 40 years to enhance and preserve for posterity all the historic records of the famed barbershop.

The usual morning, 8-9, discussions were even more intense than former years due to hourly radio newscasts. Among those in daily attendance were Clarence Ostrom, Gabe Aubry, the liquor store trio, Ben Proulx, Jack Reid and Howard Kelly, to mention a few in passing.

Gerald Paddy was an avowed Montreal sports fan. In the long gone years of Alouettes starring Sam Etchevery, ''Red'' O'Quinn, and Hal Patterson, Gerald revelled in making this writer admit their superiority over Rough Riders.

He was a staunch baseball fan. Especially during World Series afternoon games he would have his shop radio tuned for the broadcasts and should a local fan stop at the door, instantly he was told of the score. In fact at the close of spring training, Gerald had a calendar turned to October and local fans would predict the teams finishing first thus the world series.

By heredity, father and father-in-law, Gerald was a partisan Tory. He was skilled with the clippers, scissors, comb and razor, and an expert with a verbal needle to arouse a political controversy within hearing range of esteemed Grit friend Gabe Aubry or NDP John Kennedy.

Much, much more could be written about Gerald Paddy and the institutional shop dubbed ''The Senate'' by this writer many years ago. In closing with the long standing slogan: ''If the story didn't hit the barbershop before *The Glengarry News*, then it wasn't really news.

We won't say farewell, Gerald, just s'long; we will meet again sometime up there in the Valhalla of sportsmen.

Little reality

Word Sketch
Sybil Carello



It begins during the 11 o'clock news. Every night, at this precise time, the cat manoeuvers begin. Set against the foil of earthquakes, tornados, mayhem, rampant diseases, drug epidemics, ecological disasters, government tomfoolery, traffic fatalities, and other stress-including news, two skinny, cross-eyed Siamese kittens bounce into a natural bout of frenzied feline play.

Beyond sibling rivalry, Leah and Gabriel square off. Tails twitching, brown velvet ears flattened into matador caps, eyes drawn tightly into slits, the two miniature wrestlers circle each other. When a weakened unprotected body area is presented they lunge and roll. Sometimes they resemble graceful gazelles; other times they look like elongated klutzy rats.

When the news is really rancid, a large brown paper bag is tossed into the foray, adding an element of suspense to the play. Revving up their frenzy, they dive in and out of the bag, inciting more serious endorphin-producing laughter from my throat.

Amid the antics, I'm aware that Leah and Gabriel are sweet innocents. They have no watches. And even if they did, they can't tell time. I'm absolutely sure of this. Their play lasts about ten minutes, the approximate length of the newscast.

And so it goes. A pattern has been woven into the fabric of the evening. The horrific news begins. I'm saddened. And shocked. And awed. And frightened. And nervous. And twitchy. And confused.

Then, just as my shoulders hunch up in defense, Leah and Gabriel flash by. A flawless triple axle. A blurry cartwheel. An unexpected belly flop. A sharp nip on the neck. Up one set of stairs. Down another. Primeval baby Siamese battle cries.

It's these last little fierce piercing warrior yells that finally shift the focus, put the world's imminent self-destruction on temporary hold and temper the news of the day.

Letters

Abandon the petty issues, deal with the crisis

To the editor:

I totally respect and admire freedom of speech and of the press. I delight to no end when the press reporters research and write boldly about religious sex scandals, big business slimy deals which inevitably involve and control the fate of our friendly politicians!

Quebec/Meech Lake/Constitutional accord obviously takes first place at this time with Mulroney. Trudeau is so right; the Meech Lake deal is nothing but a political cheap issue for Mulroney and his province of Quebec federal members of parliament. Their high salaried power jobs and fringe benefits will be dismantled if Quebec separates. So what if Mulroney has to find another constituency to run for election in the rest of Canada! Is he that indispensible?

Quebec and Meech Lake is in fact — politics in the raw — crude to say the least, not really a constitutional matter. That is why they cannot reach a decision on the matter at all! To avoid scrapping Meech Lake at this time calls into very very serious question the Government of the Day, of Canada, its very management capacity! I even voted Conservative last election! Why did I bother?

At the moment, Mulroney's government is boxed in, it would seem, with a cold food plate of the VIA Rail issue, Unemployment Insurance, social programs restraints reforms, plus GST to boot. They chase their tails!

Now I ask anyone of them — Why is Meech Lake/Quebec foremost the issue of the day? Why, but why doesn't our present government, in its full second term in office, with full knowledge of deadly environmental issues sit down and seriously tackle discussing water pollution. Without clean water the human race will not survive!

The air quality index, normally between 10 and 20 at this time of year soared to 36 during the last week of October here in Eastern Ontario. The index, as we know measures a combination of six pollutants. Readings above 31 are considered unacceptable according to our provincial standards.

Is it not sheer common sense that our well paid federal politicians should give priority to the deadly environmental issues?

Is Trudeau right or wrong when he says "Scrap Meech Lake?" Or, refuse to cater to Quebec! If Quebec separates, so what! The other provinces will continue to be federated under the parliamentary system. It is a reality that both economies, that of Quebec as a separate nation and that of Canada would struggle on, as per usual, with each having one of the highest standards of living in the world today. Let them go and let Mulroney stop the dealing! I am a French Canadian from Ontario personally — what do I care, I like being bilingual and consider I am blessed for it.

However, what matters these political/economic issues if our globe, the Earth's seas, and our water is polluted globally to the point of now being a death-causing agent to each and every human on earth. The environmentalists say, beware, we have little time to clean up as prove their research. Trudeau tells Mulroney to scrap Meech Lake as a petty political issue and deal with the deadly ones.

Shamefully, it is a viscious circle that Mulroney and his Quebec federal politicians, in the name of their personal political job and sick power in Quebec would use fighting for Meech Lake and for Quebec to remain in Canada. The prima-dona politicians have one sole desire, that is to get re-elected. I speak with knowledge as to their personal disposition I was a federal member of parliament's wife from 1971 to 1982. It was a scene and half to assess the picture and events first-hand. I came to respect the press while learning that politicians are either deadly afraid of the press or hate it vehemently.

As a dedicated sincere environmentalist, I must say all I have left is a bit of faith in hope for our children. I despair that Canada and world governments aware of the ever present urgency in dealing quickly and seriously with world-wide water pollution give priority at this time to silly Meech Lake/Quebec separation issues.

Suzanne Blackburn,
Alexandria, Ont.

Canadians haven't kept faith with the dead

To the editor:

Thousands of Canadians across the country are wearing poppies — in memory of those who gave their all so that we could have "freedom."

We recall the killing fields, the blood drenched fields the rows of crosses and our own dead.

We recall John McRae's immortal poem, and especially the line: To you from failing hands we throw the torch (of freedom); be yours to hold it high. If ye break faith with us who die, we shall not sleep, though poppies grow in Flanders' Fields.

Those immortal cherished gems died for freedom which is enshrined in the simple words of rule by the people,, for the people of the people so all can understand. In other words: Democracy.

I do believe we Canadians have not kept faith with those who died. The principle of voting has become nothing but kindergarten busy work, and the media decries the apathy of the public.

But the discerning public is not completely deceived — they know that their vote has three choices for one voice. The freedom stops at the ballot box. Afterward, the polished politicians have twisted the government machinery into "I've got your vote, now I'm going my way with no recourse to the electorate. I'll use 'in camera,' absent myself from voting to salve my conscience into following party policy, take the very foundation out of Canada by leaving out of the Meech Lake Accord the very right to own property and thus construe a political bomb equal to Hiroshima.

Without property rights, you have moved yourself very close to Tiananmen Square. Yes the fulfilling lines of John McRae's poem are finally coming true. "We shall not sleep though poppies grow in Flanders Fields — even though the powerful potency won't induce sleep. Not if our freedom to democratic tradition is meeched by a constitutional democracy into a totalitarian state of communism.

M. McCaskill,
Dalkeith

Thanks for help

To the editor:

Branch 423, Royal Canadian Legion wishes to thank the Legionnaires, Linda Young and Cadets, Cpl. Carl Winter, Sgt. Perry Marr, Flt. Sgt. David Park, LAC Aaron McPherson, LAC Chris Vandzunen, Sgt. John Mundy and their CO, Mr. Cooke for their help in the Poppy Blitz. Great job!

Sincerely,
Beverley Fournier,
PRO, Legion Branch 423

Don't tax the necessities

To the editor:

Brian Mulroney's tax on goods and services won't bring the Federal government any more money? So says Michael Wilson.

Yet the tax on electricity in Ontario alone will bring them over half a billion dollars from this previously untaxed necessity.

Now Otto Jelinek says he'll need almost 4,000 new collectors to collect the same amount of money. There seems to be room for some correction.

Brian Mulroney should try NOT taxing electricity. In other countries with a value added tax, they have recognized electricity as a necessity.

D. Carl Anderson,
chairman, Municipal
Electric Association,
Toronto

Squeaky wheel takes over

(Continued from page 4)

from the perils of the hunter.

When the federal government opened deer hunting at the Longpoint conservation area squeaky-wheelers marched and screamed "Hunters are Cowards."

Do these people realize that the animals will starve to death if their population is left unchecked? Even if those supporting the cause are not in favor of hunting, is it not still a more humane way to die than slow, lingering starvation? The other solution to the deer problem was to reintroduce wolves to the area to naturally curb the problem. Are they any more suitable predators than man?

The thoughtless excesses of mankind have done untold irreparable damage to our environment, but the fact remains that we still play a major role in the world's ecosystem. Those who insist on changing our relationship with the environment should realize that jumping out of the system on an emotional whim is just another deadly excess.

Plan to Attend
"Holiday Glamour"
Dinner & Fashion Show



at the
PRIEST'S MILL RESTAURANT
Thursday, November 9th
6:30 p.m.
featuring
Fashions & Jewellery by
Carm's Ladies Wear
Footwear & Accessories by
The Bootique
$25.00 per person

DINNER MENU
SOUP: Cream of Leek, Vegetable Soup
APPETIZER: Caesar Salad, Four Seasons Salad
ENTREE: Prime Rib, Chicken Kiev, Stuffed Sole
DESSERT: Chocolate Mousse, Pumpkin Roll
BEVERAGE: Tea, Coffee

Tickets available at Carm's Ladies Wear
The Bootique, Jenny William
and The Priest's Mill
Proceeds to go to the Glengarry Memorial Hospital Auxiliary
44-2c

Advertising your best means for selling

CANCER CAN BE BEATEN
CANADIAN CANCER SOCIETY

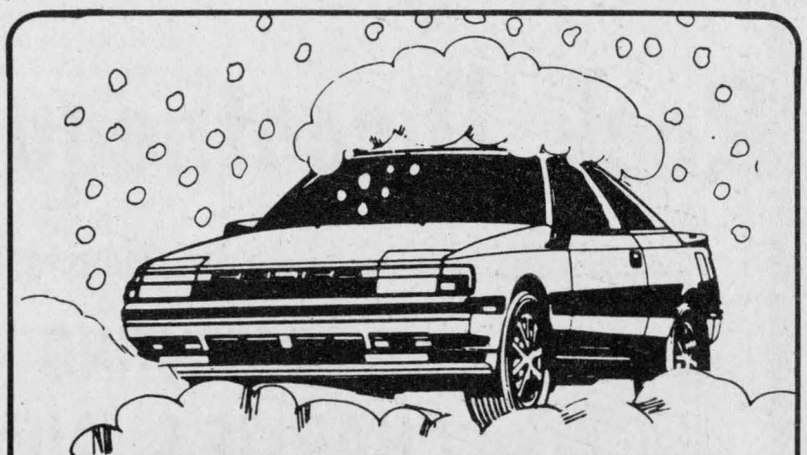

"BE NICE TO ME"
BE NICE TO YOUR TOYOTA...
And your Toyota will be nicer to you
...All Winter Long
BE NICE TO YOURSELF
Save money by coming in for Toyota
Fall Season Service Specials Now!
Fall Season Service Specials
COUPON
PARTS AND LABOUR 10% Off
With this coupon
(valid until Nov. 17/89)
COUPON
FREE BRAKE INSPECTION
We Also Service Domestic Cars
TOYOTA GENUINE PARTS
TOYOTA QUALITY SERVICE
HIGHLAND MOTOR SALES
(Maxville) LTD
Main St., Maxville
527-2735 or 347-3950
TOYOTA CANADA 25 1965-1990
4-1c

'Twas the month before Christmas
And all through the store
There was a wide selection
Of gifts galore.
The gift list was a long one —
It didn't look easy
And thinking about it
Just made me queasy!
So, I spoke to the salesgirl,
She said "Your order is tall."
But don't fret and don't worry —
We've got something for all.
Town & Country
Flowers & Gifts
17 Main St. S.
Alexandria
525-4098



OPEN
SUNDAYS
11 a.m.-3 p.m.
45-1c

Halloween Coloring Contest Winners



Manager Louise St. Pierre presented our three winners, from left, Sabrina Johnson, 5 yrs. old, of Glen Robertson, Sophie Bourbonnais, 7 yrs. old, of North Lancaster and Sandra Michaud, 5 yrs. old, of Maxville, 40" teddy bears for their entry. Over 100 entries were brought to the store and decorated the entrance for everyone to seel. All entries were then put in a box and three names were drawn.
CONGRATULATIONS!

OPEN EVERYDAY OF THE WEEK WITH EVERYDAY LOW PRICES AND GREAT SELECTION
Monday thru Friday — 9 a.m. to 9 p.m.
Saturday — 9 a.m. to 6 p.m.
Sunday and Holidays — Noon to 5 p.m.
FREE DELIVERY SERVICE*
*Conditions Apply
PHARMACIE
GLENGARRY PHARMACY
Safwat Milad Pharmacy Ltd.
440 Main St. S., Alexandria
(Next to IGA) Lots of Parking
525-3882

Man ressurects system to aid fire fighting

A local fire department dispatcher is trying to remap Glengarry, with a computer screen replacing paper and phone numbers being the points of reference.

Paul Lalonde first suggested this project, which he said will make firefighting more effective, about two years ago. But many of the muncipalities he approached said they preferred to wait for a similar system the SD&G County Council was — and still is — considering.

However, Lalonde hasn't given up and wants to ressurect his system.

Lalonde's plan is based on a detailed questionnaire, the results from which he would organize onto a computer file that he has already devised.

Each file would be accessed by telephone number so if someone on the system reports a fire at his residence, Lalonde can call the phone number up and relay extra information to the firefighters. This information would include directions on getting to the house, notice of any disabled residents who will require assistance in leaving the house, the location of the closest water source, or a warning of any flammable materials in the house which could complicate the fire.

In 1986, Lalonde circulated this questionnaire to the Town of Alexandria, and Lochiel, Lancaster and Kenyon townships, for whom he dispatches fire departments. But only Kenyon and Lochiel expressed an interest, the other two deciding to wait for the counties' council solution.

And Lancaster and Alexandria clerk/treasurers said this week that their council's rejections still stand.

As Lancaster clerk/treasurer Mike Samson said Oct. 31, his township recently received notice from the counties' council to name all of their municipal roads and number all the properties within the next month. Samson said he was informed by a counties' council representative that doing so and having home owners abide by the changes would aid fire departments in their search for fires.

However, Lalonde said Oct. 25 he doesn't understand why these areas won't take advantage of his offer, which is available now.

''I'm willing to put it into the computer on my own time. I'm not asking them to pay for this,'' he said.

They only cost would be an estimated $740, which would cover printing and mailing of a questionnaire to each resident in the four municipalities.

Lalonde said he offered the municipal councils a cheaper alternative. He suggested each municipal office photocopy the questionnaire and include it in their tax bills, the postage of which is already being paid.

Once the system is operable, Lalonde said it would be effective for about five years. At that time, he suggested questionnaires again be circulated to correct any changes caused by people moving in and out of the area.

He insisted the system could save valuable time for fighters who are often directed to a fire without really knowing where they're heading.

One example, he said, of the confusion that could be saved with the system, happened just last year. He said one of his fire departments received a phone call from a man visiting his father, who lives in the area. A fire had started, threatening the barns and the house, and only the son was there.

But the son didn't know where he was. He didn't know the house address, or even what town's he'd driven through to get there, having driven the route so often he had memorized the direction, not town names.

Finally, he remembered the name of a neighbor which Lalonde recognized.

However, while this was going on, Lalonde said about five precious minutes were lost. He reminded that the first few minutes of a fire can be crucial.

The Glengarry News readers interested tapping into Lalonde's system, see the survey at right.

EMERGENCY SERVICE SURVEY

The following is a survey to help emergency services find your home when need arises. Please complete and send to address below.

Resident Name & Number .....

Number of Residents (.....) (.....) (.....)
adults children handicapped

Address: (.....) (.....) (.....) (.....)
Lot Concession Street Name Township

Buildings (.....) (.....) (.....) (.....) (.....)
House Garage Sheds Barns Other

Type of House: (....) (....) (....) (....)
Bung. Dupl. Story Other

House Color: .....
Main Trim

Directions: .....

.....

.....

Closest water source: .....

.....

.....

Does your building store dangerous materials? What & where?

.....

.....

Heating: (....) (....) (....) (....) (....) (....)
wood oil gas elec. comb. other

Phone number: .....

Paul Lalonde
153 Dominion St.
Alexandria, Ont.
K0C 1A0

nc

The smoking question in SD&G schools

A survey shows ''critically high smoking levels'' among teenagers in Eastern Ontario — particularly in Cornwall and Dundas County, SD&G County School board trustees learned

John Darbyshire, Eastern Ontario Health Unit's health promotion consultant, advised trustees to totally ban smoking from all board schools and offices, by September 1990.

Although SD&G Roman Catholic school board has banned smoking in all its schools, the county school board allowed smoking in designated areas both at the board administrative offices and in schools.

After hearing that not only were teenagers smoking more than the national averages in Eastern Ontario, they were following the lead of parents among whom the ''proportion of very heavy adult smokers in the region is up to four times higher than the national average.''

Trustees voted for a quick response report from its legislative committee.

''As an ex-smoker myself I know how hard it is to quit,'' Board Chairman Joe Gunn remarked, ''and how important it is for us to get help from the Health Unit in setting up anti-smoking programs in our schools.''

The survey of smoking behavior among high school students was compiled by Dr. Darbyshire and administered last year to all 8,025 students in 18 high schools in Stormont, Dundas, Glengarry and Prescott-Russell counties.

Main findings were that the prevalence of smoking was higher than for Ontario as a whole. Boys smoked far more than the national and provincial averages, more girls smoked than boys — but less heavily than boys, children who smoked had parents who smoked, non-smokers showed a strong tendency to have non-smoking friends of both sexes.

A third of the sample who smoked wanted to quit, and children who reported that French was the language of their home smoked less than those from Anglophone or bilingual homes.

In actual numbers, 19.2 per cent of the males and 22 per cent of the females surveyed, were regular smokers. Dr. Darbyshire said ''there must be action programs set up to discourage teenage girls from even beginning to smoke.''

He also reported that ''smoking parents were over 50 per cent more likely to have smoking children than non-smoking parents — and that the influence of father on sons appeared to be particularly critical.''

Dr. Darbyshire also found ''evidence that smokers and non-smokers moved in fairly different social circles'' and that non-smoking teens tended to be ''militant'' in their attitude to friends who continued to smoke.

Dr. Darbyshire said the survey showed the ''importance of parental and other role models in the prevention of smoking. Non-smoking parents had many fewer smoking children than parents who smoked themselves, either at the present time or in the past.

Dr. Darbyshire pointed out that continuing to allow teachers ''who are supposed to be role models for their students,'' to smoke even in designated areas of schools is a signal that smoking is permissible.

Dr. Darbyshire said ''smoking is learned from parents, teachers, siblings and friends. Their smoking example also makes the unlearning or cessation process more difficult.''

Detailing the effects of second-hand smoke, he pointed out that children are being put at risk by smoking parents, damaging their future health and setting a bad example. He said ''several recent studies have found that non-smoking spouses of smokers have two to three times increased risk of lung cancer.''

CLAUDE DIGNARD
DISPENSING OPTICIAN
Eyeglass Prescription Specialist
HIGH FASHION EYEWEAR



OVER 20 YEARS EXPERIENCE
Expert Service
Satisfaction Guaranteed
Call for appointment
933-7674
123 Pitt St., Cornwall
(Ample Parking)
Hearing Aid Centre

Touche Ross
CHARTERED ACCOUNTANTS/MANAGEMENT CONSULTANTS
Vincent Patenaude, C.A. — Jean-Luc Poulin, C.A. — Gilles Gratton, C.A. — Réal Couture, C.A.
Jean-Pierre Lalonde, C.A. — Jacques Courville, C.G.A. — Gary Hoffman, C.A. — Lyne Sabourin, C.A.
HAWKESBURY CENTRE
250 Main Street E., Suite 210 Hawkesbury, Ont.
632-4178
10-tf
PERFORMANCE

PRE-SEASON SAVINGS!!!
Men's, Ladies' & Childrens
WINTER BOOTS
15% OFF to 50% OFF
Ladies' Winter
JACKETS & COATS
15% OFF to 50% OFF

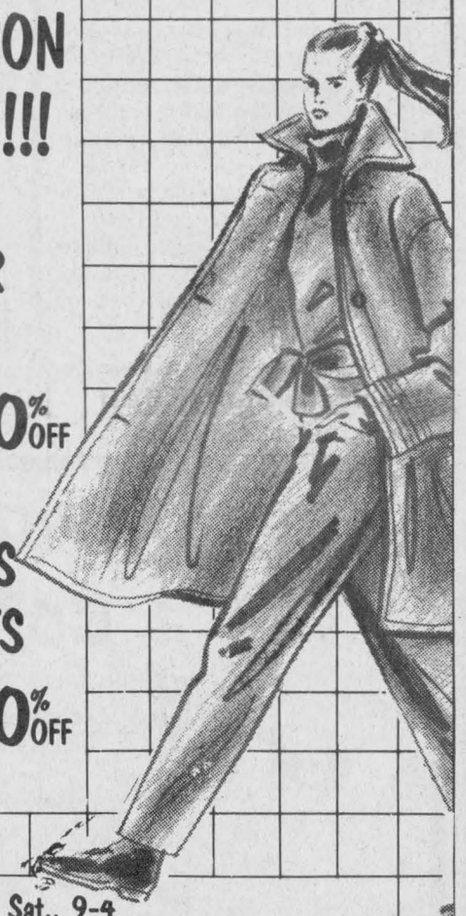

OPEN: Mon.-Fri., 9-5; Sat., 9-4
MENARD FAIRWAY
48 Kenyon St., W. Alexandria 525-2207

King Club Rock Discotheque



Moustache_invites_everyone!
PRESENTING
CHARLIE'S GIRLS
Sunday, November 12

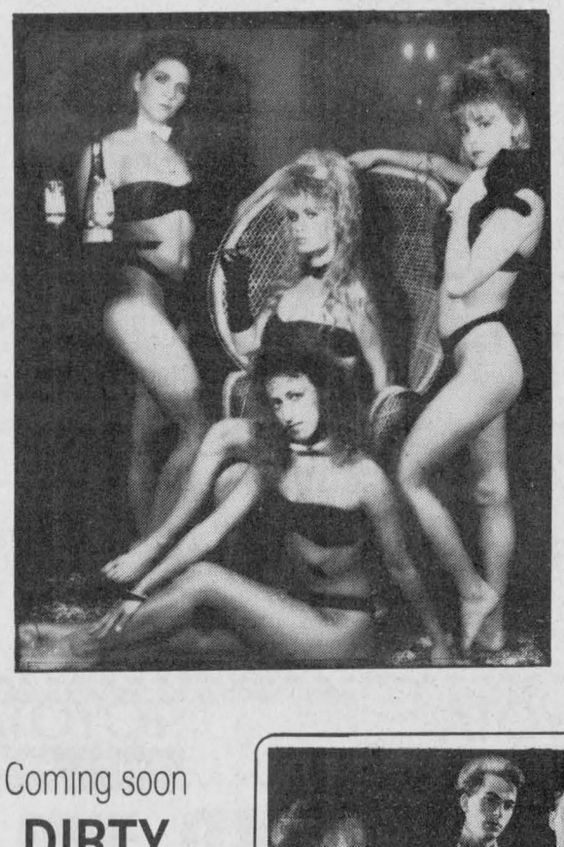

THURSDAY
"MOUSTACHE" NIGHT
2 for 1 draft

FRIDAY
ROCK'N ROLL NIGHT
Frankly Scarlet

SATURDAY
SATURDAY NIGHT FEVER
10 p.m. to 11 p.m.

SUNDAY
LADIES' NIGHT
First Drink Of Their Choice Free Until Midnight
CHARLIE'S GIRLS
(Fashion Show)

Coming soon
DIRTY MONEY BAND

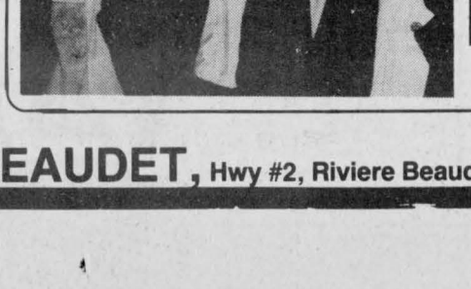

ROCK'N ROLL with **Frankly Scarlet**

HOTEL LE BEAUDET, Hwy #2, Riviere Beaudette, Que. (514) 269-3137

"Think Quality - Think Grenier"
Look Your Best This Winter
Triple Savings on Quality Furs from
Grenier Furs



Use Our Layaway Plan
No interest or carrying charges
NO STORAGE CHARGES
We don't sacrifice fine quality to assure you a lower price!

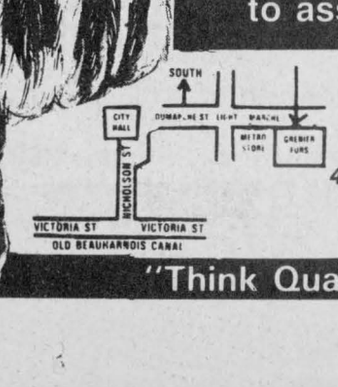

Mon., Tues., Wed., 9 to 5:30
Thurs. & Fri. 9 to 9
Saturday 9 to 5
46 MARCHE ST., VALLEYFIELD, QUE.
(514) 373-1707

CMB
REG'D CANADA *Majestic* MINK

"Think Quality - Think Grenier"



Gordie and Yvonne Kerr were on hand for the Alexandria Royal Canadian Legion Br. 423 Awards Day Saturday. The Green Valley couple presented legion president Harry Main (right) with a print of The Black Watch (Royal Highland Regiment) of Canada. Past officers with the legion were presented with pins and medals at the ceremony.

Staff photo — Todd Hambleton

Legion members reap fruits of their labors

Special award presentations of medals and bars were made to Legion and Ladies Auxiliary members at Branch 423 Royal Canadian Legion Col. A. G. F. Macdonald Branch on Saturday afternoon at 2 p.m., November 4, 1989.

President Harry Main welcomed the members. Honors and awards chairman Victor Dudar and committee member John Stewart did the honors.

Ladies Auxiliary awards went to Melvina Leduc, past presidents medal and bar with past sergeant at arms bar.

Sergeant at Arms Bar was awarded to Marie Rose Aubin. Legion members receiving awards were: past president's medal, Harry Main; first vice-president's medal and bar, Donald MacMaster; Sergeant at Arms Bar, Beverly Fournier; past service officer, secretary and poppy chairman medal and bar to John R. (Jack) Reid.

Executive member medals to police officer James MacMaster, Orent Myatt and Robert Miller. Medal and bar to secretary Helen Seger Kaufmann, service officer's medal and bar to Duncan G. MacDonell; treasurer and second vice-president's bar to Bernie Laliberté; second vice-president's medal to Brenda Maisonneuve, and third vice-president's medal to Darlene Campeau.

Congratulations were extended by President Harry Main and a social hour followed.

Students participate in job shadow program

GDHS News

Sean Burgess

As the school year gains momentum there are more and more events occurring at GDHS.

On Oct. 9, the school held its annual Awards of Excellence assembly. It is at this event that the school honors last year's students who were at the top of their class through both semesters.

Mrs. Jo-Ann Polak, the general manager of the Ottawa Rough Riders, was the guest speaker along with Damen Allan, a member of the team. The Rough Riders generously donated 800 game tickets to the school.

It was at this assembly that Wendy Boyer, representing the OBM, told the school of its Milk Competition that is being held among the high schools in the area. The aim of this competition is to promote the consumption of milk by students. Each time a person buys a container of milk in the cafeteria, he receives a ticket that can enable him to win prizes, such as a free carton of milk or even a stereo. The school that most dramatically increases its milk consumption will receive a cash prize to benefit the school.

At the beginning of the school year there was doubt as to whether piping lessons would be offered this semester. Last year, Colin MacLellan gave lessons to pupils in the school. It seemed he wouldn't be able to teach again this year because of his own academic responsibilities in Ottawa. However, John D. MacLeod, a co-op student, is offering his services as part of his work program on Tuesdays and Wednesdays. He will also be offering lessons at Maxville Public School on Thursdays and Fridays. At this time John is uncertain as to whether his schedule will also allow him to teach piping next semester.

On Thursday, Nov. 2, the pupils in Mrs. Shipton's Business class participated in a Job Shadow Program in co-operation with various businesses in Alexandria and area, including *The Glengarry News*. My apologies, I was not able to obtain a complete list of all participants by press time. On Nov. 7, the students of Mr. Blasko's Agriculture class also participated in a Job Shadow Program, visiting farms in Glengarry and northern New York State. The students and the farms they visited are as follows: Thomas Junger, Joseph Van Loon, and Roger Seguin visited Fishel Farm in Black Lake, New York, owned by Dave Fishel; Robert Sproul, Dave Robertson and Allan Kennedy visited Greenwood Farm in Madrid, New York, owned by John Greenwood; Paul Lalonde visited the McRae Farm in Bainsville, owned by Ron McRae; Denis Lefebvre, Joseph Harding, and Michael McKinnon visited Rumke Farm in Lancaster, owned by Olaf Rumke; Rodney MacLeod visited Kirklea Farm in Dalkeith, owned by Robert MacDonald; Robert Samson visited Munro Farm Supply in Lancaster, owned by Bruce Munro; and finally Mark Roy visited Robertson Farm in Bainsville, owned by Malcolm Robertson. Both of these Job Shadow Programs were considered successful. GDHS would like to extend a thank you to all those businesses and farmers who were kind enough to participate.

This is my first column for *The Glengarry News*. If anyone would like something regarding GDHS reported, please forward it to my attention at the Student Council office.



Green Christmas

Glengarry ladies were looking ahead to Christmas on Nov. 1 when they attended an arts and crafts show at the Williamstown Museum. They were shown how to fashion Christmas wreaths and centerpieces from foliage by Lillie Haworth (pictured) of the Royal Botanical Gardens Auxiliary.

Staff photo — Anne Kukhta

Alexandria dancer back from Mexico

An Alexandria woman was one of nine dancers chosen to represent Canada in Mexico.

Twenty-four year-old Guylaine Lanthier and eight other York University Dance Students recently returned from the Ninth International Colloquium on Contemporary Dance

The York University students were the only Canadian representatives among others from throughout Latin America, Italy , France, Costa Rica, and the United States.

The dancers performed in Mexico City, Tlaxcala, and Peubla, and according to Lanthier's father, Marcel, it was a chance to see what the other countries were doing, different techniques from different countries.

Lanthier started her dancing career with Rae MacCulloch, when she was four years-old. When she graduated from GDHS, she studied modern dance and ballet at the Ottawa Dance Centre.

Lanthier will graduate in November, and she is currently teaching dance in various schools in the Toronto area.

Jack Delaney's Restaurant & Pub 347-3040

Serving the HEART of Williamstown
Located in the "Financial District"
halfway between the
"Garment District" and the "Harbourfront"

LIVE MUSIC THIS SATURDAY
Featuring
"EXIT"
9 p.m. to 1 a.m.

Tired of the Big Factory Discos?
Come to the small pub in Williamstown
and meet friends you haven't seen in years.

The Irish!!!
"For the great Gaels of Ireland, The race that God made mad
For all their wars are merry, And all their songs are sad."



Maureen and Michel Larocque

CUSTOM CUTTING and WRAPPING 22¢ lb.
Homemade Stuffed Beef Rolls Now Available
Fresh & Frozen Counter Meats
Western Beef Our Specialty
1 km East of Ruins
45-1c

Glengarry Farmers Mutual Fire Insurance Company

Is Pleased To Announce The Appointment

Of

PROUDFOOT & CAMPBELL INSURANCE BROKERS LTD.

92 Main St.
Vankleek Hill, Ontario

As One Of Their Broker Representatives

For more information on any of
The Glengarry Farmer's Mutual Ins. products

please call

DWIGHT PROUDFOOT
678-2306

45-1c

Faced With A Drinking Problem?



Perhaps Alcoholics Anonymous Can Help
English ..... (613) 938-1984
Français ..... (613) 632-9221

When In Cornwall
Visit...
MUCH T's
Specialty T-Shirts
Choose from over 100 printed designs
From Only 8.99
Old Favorites
Harley, Truckers
Military, Rock
From 14.99
Leather goods, Posters, Flags, Jewellery, etc.
MUCH T's
124 Pitt St. Mall
(Between 1st and 2nd)
936-2789
13-4c

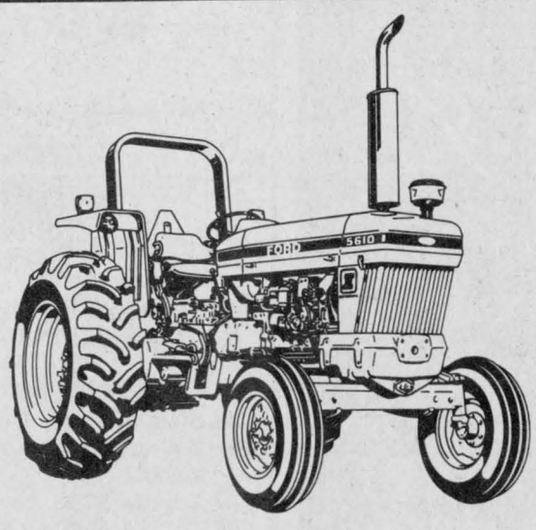

A lot of tractor...*not* a lot of money.

If you're looking for a quality tractor at a bargain price, stop in and take a look at the Ford Model 5610 Special. You'll get a lot of tractor without spending a lot of money.

The "5610 Special" gives you 62 PTO horsepower from a 256 cu. in. Ford diesel engine. It's an engine that's designed for long life, low maintenance and excellent fuel economy. The rugged 8x2 transmission provides the right ground speed for almost any job.

Quality construction, versatility and easy maintenance . . . all at a bargain price. Stop in and take a look at the Ford "5610 Special" today.

FINANCING AVAILABLE at 1.9% O.A.C.
See Us For Details

TROTTIER
Farm Equipment Ltd.
Highway 43 Alexandria 525-3120

Ford FORD NEW HOLLAND

45-1c



Vogue presents 3 Perfect Packages for Beautiful Weddings

BRIDAL PACKAGE 1
$599
Designer line, wedding gown, headpiece, veil garter, pantyhose, gown bag

BRIDAL PACKAGE 2
$399
Discontinued designs, wedding gown, headpiece, veil, garter, pantyhose, gown bag

ALTERATIONS EXTRA

BRIDAL PACKAGE 3
$199
Wedding gown, headpiece veil, garter, pantyhose, bag (Special Group)
CASH & CARRY

Vogue
OF CORNWALL

SHOP THURSDAY AND FRIDAY 'til 9 p.m.

45-1c

Vogue Shoppe • 500 Montreal Road • 932-1312

Teen volunteers attend conference

GMH Auxiliary

Carmel Roy

Region 9 H.A.A.O (Hospital Auxiliary Association of Ontario) includes 28 hospitals, and 19 of them have teen volunteer services. Teen volunteers from 11 of the hospitals attended a conference at the Ottawa Civic Hospital sponsored by Region 9 HAAO on Sunday, Sept. 24.

President Vivian DaPrato and Chairperson Jeannine Legault accompanied nine teen volunteers from GMH to the conference, viz., Angela Beriault, Sandy Berniquez, Judithe Doiron, Trisha Larocque, Sophie Lauzon, Annik Lecompte, Melanie Legault, Michelle, and Sylvie Seguin.

* * *

The Hospital Board approved $3,675 toward registration and expenses for three auxiliary members who attended a pastoral health care course under the auspices of the Catholic Health Association of Canada from May 23 to June 23 at Ottawa University.

Former pastoral care team coordinator Lorette Poirier Scharf followed the course in English; Thérèse Whelan and Laurette Massie took the French course.

* * *

On Oct. 3, a worship service was held in the patients' lounge with Rev. Patricia Gale-MacDonald of the Church on the Hill officiating. At this first service, the Lord's Supper was celebrated and, if requested, communion was brought to the bedside of patients unable to attend.

It is hoped that in the future, it will be possible to celebrate each season of the church year with various Protestant clergy giving leadership on a rotating schedule.

* * *

A Eucharistic celebration was held in the patients' lounge on Oct. 5 with Père Roger Desrosiers of Eglise Sacre Coeur officiating.

* * *

The Auxiliary was invited to speak on pastoral care at St. Andrew's United Church Women's Group in Williamstown on Sept. 6 and OARNA (Ontario Association of Registered Nurse Assistants) district meeting on Sept. 13. Margo MacRae and Christina MacPhail prepared and delivered the presentations.

* * *

The Gift Shop business hours are now posted in the emergency waiting area and outside the Gift Shop on an attractive new sign courtesy of Janice Montreuil of The Glengarry Tole Art Studio in Lancaster.

* * *

As of June 30, 1989, the following notice was posted at the Med-Surg nurses' station from the Department of Nursing Administration: "Relatives and friends may visit specific patients in the hospital during our specified visiting hours. However, persons outside the hospital may not simply wander from room to room to see if there is someone here they know."

* * *

The Hospital Board hosted an "appreciation picnic" for all hospital staff and volunteers, together with their families, on Sunday, Sept. 10, from 11 a.m. to 4 p.m. Live music was furnished by the Roger Hamelin group, and Bev Poirier catered the buffet.

By all accounts and to quote auxiliary volunteer Zoe Grant "it was a splendid idea and a tremendous success."



Donairs in Alexandria

Edmond and Jeanette Nasr from the small Lebanese town of Chekka in North Lebanon have opened the doors of a new restaurant in Alexandria. Eddy's Pizza and Donair offers Canadian foods, pizza, and a variety of Lebanese dishes. There is seating for 20 diners with takeout and delivery service available.

Offering different taste

Alexandrians have been offered the taste of something different; Eddie's Pizza and Donair Lebanese Restaurant opened its doors on Main Street.

The restaurant, which officially opened Oct.4, offers a tasty selection of Lebanese food as well as the standard Canadian fare of pizza, subs, and chicken. There are donairs, which are spiced beef, tomatoes, onions, and a special sauce wrapped in a pita (very addictive and an alternative to pizza in many areas in Canada,) Tabbouli, Falafel, and Hommos.

"This food makes you live to 110. They may have funny names, but it's good, and you know what you're eating," Edmond says.

Edmond and Jeanette Nasr came to Canada from a small town called Chekka in North Lebanon. Edmond came as a tourist to Canada and was told that he couldn't open a business, so he returned as a student, and when the war with Israel started 14 years ago he entered the restaurant business where, he says, he has learned everything about the business.

And when he drove through Alexandria, he knew that he wanted to set up business here.

"The first trip I made, I saw action, and I remembered my hometown. It was small, and everybody was friendly. Everybody tried to help me, so I decided that I was going to make it here," he says. So the business moved down, complete with Lebanese cook, Norma Enbadan, and manager Joseph Abboud.

Presently, the restaurant has seating for about 20 people, however Edmond plans to expand the seating area and have a beer and wine licence by Christmas.

Remembrance services to be held Saturday

Martintown

Cindy LeBlanc
528-4956



Rev. Ian McMillan of St. Andrew's Presbyterian Church welcomed a young member to the church recently.

Paul Yvon Garth L'ecuyer, infant son of Marc and Debbie, was baptized on Oct. 29. A large congregation was present to witness the event. Following the service, a buffet lunch was held at the home of L'ecuyers.

On Sunday, Nov. 19 St. Andrew's Presbyterian Church will have a special service. Four young adult Community Covenant Players will present the gospel message in the form of drama. All are welcome to attend.

* * *

A Remembrance Day parade will be held by Legion 312, Apple Hill on Sat., Nov. 11 at 11 a.m. The traditional memorial service will follow the parade. A lunch is also scheduled to be served. All are invited to attend for this occasion to remember those who served our country and lost their lives.

A euchre will be held by Legion 312 at 2 p.m. on Nov. 11. A lunch will be served following the euchre. Everyone is invited to attend.

* * *

The Martintown Public School will hold its Remembrance day service on Friday, Nov. 10 at 11 a.m. Services will be conducted by the grade 7/8 class and the school choir. The School Committee will serve a lunch following the service. Everyone is invited to attend.

* * *

Unfortunately, this column will require yet another correspondent. After much deliberation, Dean and I have decided to move closer to Ottawa. I would have preferred to give more notice but it all came together rather quickly. My last column will be next week's.

Martintown has become our home and I have been happy to report the community news through this paper. I'm sure that there is someone else in the community who would like to become a little more involved by writing this column. All you need is a phone and a pen. The rest comes naturally. Please contact myself or Joe Banks at *The Glengarry News* if you wish to give it a try.

Alexandria man wants eyesore cleaned up

For 15 years, Bert Martin has been watching a pit across his road become part of the natural landscape, the weeds in it grow taller, and the rat infestation increase.

Mr. Martin lives in a house lining Alexandria's Elm Street. A few metres away, at the intersection of Elm and Bishop streets, sits an empty, gutted lot owned by Arthur Duggan.

Mr. Duggan couldn't be reached for comment, however Alexandria's clerk/treasurer Leo Poirier explained the lot was dug up (more than 15 years ago) in preparation for a building that was never constructed. But the hole wasn't filled in and is now overrun.

"It's a disgusting matter," Mr. Martin said recently. "It's a disgrace for the town.

"If (Alexandria's Mayor) Touchette loves this town so much, he should clean it up," he added.

In the past year, Mr. Martin has lobbied several Alexandria Town Council members to instruct Mr. Duggan to clean up the hole.

Referring to the Weed Control Act, 1988, he's contacted Mr. Poirier, Mayor Jean-Paul Touchette, former bylaw enforcement officer Brent Caskenette, and Reeve John Cormier. The act states that if noxious weeds are not removed by property owners throughout the summer season, the municipality can take charge of the destruction and charge expenses to the property owner.

"It's a bylaw. I want it enforced," Mr. Martin said.

As a result of Mr. Martin's complaints, the council commissioned clipping of the outer fringe of weeds last year and informally asked Mr. Duggan to clean up the pit. Mr. Duggan has not responded.

"There's been a hole there for years. We've tried to get Mr. Duggan to do something with it but it's been to no avail," Mr. Poirier said yesterday.

However, Mr. Poirier said the contact made with Mr. Duggan was not official; no official order to clean up the hole was issued.

He said he was recently contacted twice by Mr. Martin to formally contact Mr. Duggan and Mr. Poirier said he agreed. But in each case, he learned Mr. Duggan was in the hospital so he postponed the confrontation.

But now, he said, "We're just going to have to lean on Mr. Duggan a little."

However, Mr. Martin said he doubts the council's ability.

"Nothing has been done and this man, Duggan, has been laughing at us all this time," he said. "If our council was running our town like it's supposed to, we wouldn't have to go through things like this."

"All I want, once and for all, is this hole cleared and filled," he said.

How to hate cigarettes

The Eastern Ontario Health Unit has decided the best way to stop people from smoking is to make that little nicotine stick more irritating than the buzzing of one mosquito on your bedroom ceiling.

The unit will be fostering these murderous tendencies with Life Sign, a mini-computer measuring no bigger than a thick credit card. Each participant in the unit's smoking cessation class, offered every six weeks for the past year, will be given a Life Sign as of January.

The user must register on the computer every cigarette he smokes for one week. Then, the computer will take over, programing a cigarette schedule. This will include the number of cigarettes to be smoked and when, until smoking is eventually discontinued within a certain number of days, which is again determined by the computer.

The computer lists the times scheduled for smoking on a minature screen and reminds the smoker by persistant beeping terminated only by depressing a button on the computer. When the beeping starts, the smoker must immediately smoke a cigarette, whether or not he wants one.

Within time, the beeping and forced smoking will become an irritant and the smoker will quit.

"The main idea is not only to reduce your smoking gradually but to break the relationship between smoking and recreational activities," Dr. Robert Bourdeau, the director of the health unit, said Nov. 9. "You eventually find the cigarettes become a nuisance."

Life Sign is an American invention which sells for about $79 in the States, Bourdeau said. However, it will be given free of charge to the participants of the program, which costs $25. The unit has received a grant from Health and Welfare Canada to facilitate the purchase of the computers.

The computer can be used twice, which allows for either accidental programming within the first week or re-use by another smoker.

WEIGHT WATCHERS®
13-Week Community Meeting
We are opening a new meeting in Lancaster. Please join us at our free Public Information Meeting on:
- *Tuesday, November 14th*
- *7:00 p.m. Sharp*
- *Knox United Church, Lancaster*

For more information, please call Mrs. Pat Mussieux, Community Meeting Coordinator, at 1-800-267-9939.
45-1c

Have You Discovered
COLLECTORS CORNER
in Lancaster? If not you are in for a pleasant surprise! Visit Us To See Our Fine Selection Of Antiques and Collectibles!
FURNITURE ROYAL DOULTON FLOW BLUE
JEWELERY IRISH BELEEK LAMPS
BRONZES PAINTINGS AND MUCH MORE
We are major buyers of the above items!
200 Main Street LANCASTER 347-7424
45-4c

Lancaster Inn
Fine Food & Spirits
(Overlooking the St. Lawrence River)
Dining Room Specials
Ask About Our New LANCASTER INN DINER'S CLUB
6 month membership
Starting Nov. 1
Unlimited use from Mon. to Thurs.
Every Friday Night
All You Can Eat ALASKAN SNOW CRAB
14.95
Book Now For Christmas Parties or Catering Service
Fireside Lounge
ALL YOU CAN EAT BUFFET
For Only $5.95
Monday to Friday 4:30 - 7:30 p.m.
Tuesday is Ladies' Night 1/2 price on our buffet!
Ask about our "PARTY NIGHTS" Office, Staff, Retirement, etc "JUST FOR YOU"
Open 7 days, Mon. - Sun.
4:00 p.m. to Closing
Reservations Recommended
(613) 347-3084
Your Hosts: Tom & Rose Good

0% FINANCING O.A.C.
KUBOTA®
Tractors & Accessories
From 13 h.p. to 85 h.p.
KUBOTA®
No. 1 Selling Tractors Under 40 h.p.
Super Deals on models in stock
See them at...
MENARD FARM SUPPLIES
Green Valley 525-2190

USED CAR SALE WITH TREMENDOUS SAVINGS!
EVERYTHING MUST GO!!
'89 Chevrolet Blazer, 2-dr., stereo, 5-spd. Stock No. 1813A
'88 Oldsmobile "98" Regency Brgm. Loaded, 4-dr. Stock. No. P1993A
'88 Chevrolet Cavalier, 4-dr., auto., air, stereo. Stock No. P1992A
'88 Suzuki Forca, 4-dr., auto., stereo. Stock No. P1991A
'87 Toyota Celica, 2-dr., 5-spd., cruise, air, loaded. Stock No. 1998A
'87 Toyota MR2, two-tone, 5-spd., stereo. Stock No. 2006
'86 Toyota Celica, 2-dr., liftback, int. wipe, power. Stock No. 1947A
'86 Toyota Camry LE, 4-dr., auto., stereo. Stock No. P2018A
'85 Chevrolet Caprice, 4-dr., PW, PL, stereo, two-tone. Stock No. 1738A
'85 Ford Escort, 2-dr., hatchback. Stock No. 1967A
'84 Hyundai Pony, 4-dr., 4-spd., stereo. Stock No. P1982A
'84 Ford Econoline E150, SWB, V8 (302), auto., O/D. Stock No. 1767A
'84 Toyota Camry, 5-spd., PW, PL cruise, prw, roof. Stock No. 1718A
'84 Chevrolet Cavalier, 4-dr., auto., stereo, two-tone. Stock No. 2014A
'83 Chrysler New Yorker, 4-dr., loaded. Stock No. 1840A
'83 Mercury Capri R.S., alum. wheels, 5.0 L, 5-spd. Very fast
'81 AMC Concord, 2-dr., auto., stereo. Stock No. 1781A
'80 Honda Civic, 2-dr., 5-spd., stereo. Stock No. 1669B
ECP EXTRA CARE PROTECTION
TOYOTA CANADA 25 1965-1990
Seaway TOYOTA
The Home of the People who Care
1515 Pitt St., Cornwall 45-1c Call collect 932-1106

Obituaries

Florida Theoret

Florida Theoret of Glen Robertson died at the Glengarry Memorial Hospital on Oct. 22. She was 84.

Daughter of the late Joseph Beauchamp and the late Stephanie Sauve, Mrs. Theoret is survived by her husband, Eugene Theoret.

She is survived by three sons and one daughter: Rene (husband of Lise,) and Reajean (husband of Rita,) both of Glen Robertson, and Roger and Juliette (Mrs. Arthur Laflamme,) both of Cornwall. She is predeceased by two sons, Marcel and Andre, and one daughter, Therese.

Mrs. Theoret (nee Beauchamp) is survived by one brother and three sisters. They are Rolland, of St. Justine, Noella (Mrs. Raphael Ryan,) Cecile Lalonde, both of St. Justine and Anita Gagnon of Roxboro, Quebec.

She is predeceased by two brothers, Paul and Elie Beauchamp, and three sisters, Simone Beauchamp, Clemence Beauchamp, and Sara Sauve.

The funeral was held on Oct. 25, from the Co-operative Funeral Home in Alexandria to St. Martin de Tours in Glen Robertson. Interment was in the parish cemetery.

Father Denis Lefebvre officiated the service, and the pallbearers were Richard, Robert and Daniel Theoret, Walter Coleman, Jacques and Jean-Guy Laflamme.

Lawrence Gauthier

Lawrence Gauthier passed away Oct. 26 in the Cornwall General Hospital at the age of 76.

Son of the late Archie Gauthier and the late Irene Proulx, he is survived by his wife Eva Richer.

Born in Alexandria in 1913, Mr. Gauthier resided at Derby Street. He had no sons or daughters, and is the last surviving member of his family.

He was predeceased by four brothers and one sister. They are Albert, Eugene, Leo-Paul, Joseph, and Beatrice Legeault.

The funeral was held on Oct. 30, from the Co-Operative Funeral Home to the Sacred Heart Church in Alexandria, with interment in the parish cemetery. Father Roger Desrosiers officiated the service.

The pallbearers were: Evariste Decoeur, Leo Ouellette, Roger Diotte, Rolland Diotte, Rheal Diotte, and Rene Diotte.

Howard Edward Haley

Howard Haley, a retired farmer and lifelong resident of Monkland died on Oct. 20 in Alexandria. He was 71 years old.

Mr. Haley is predeceased by his parents, Donald E. Haley, and Minnie Brownell

He leaves to mourn him Margaret Haley, his wife of 39 years, his brother Wilfred (Cornwall,) and sisters Dorothy Macdonald (Burnaby B.C.,) Winnifred Coleman (Monkland,) and Edna McCarthy (Cornwall.)

Rev. Ken Wilde officiated the funeral which was held on Oct. 23 at the St. James Presbyterian Church, Gravel Hill, where Mr. Haley was a member. Interment was in the parish cemetary.

Pallbearers were Earl Robinson, Mark Robinson, Gary Haley, Bobby Haley, Barry Crawford, and Neil Begg.

Edna May MacMillan

Edna MacMillan died at Glengarry Memorial Hospital on Sept. 12. She was 83 years old.

She was born on July 1, 1906, a daughter of the late Angus Malcolm MacKinnon and the late Maude Hope. The family moved to Brodie in 1917.

She married the late Clarence MacMillan in 1927, and resided in Lochiel until moving to Alexandria in 1982.

She is survived by two sons, Harold and his wife Ruth of Hawkesbury, and Ralph and his wife Allison of Richmond, Virginia. Also surviving her is her sister Lillian Barnes of Raleigh, North Carolina, seven grandchildren, three great-grandchildren, and several nieces and nephews.

The funeral was held on Sept. 15, from the Munro and Morris Funeral Home in Alexandria, to Kirk Hill United Church with Mark Giuliano officiating. Assisting the service were Karen MacLeod, organist, members of the choir, Robert Miron, soloist, Glengarry Strathspey and Reel Society, and George Seay, who played the pipes in the church and at the graveside.

Pallbearers were Carmen MacMillan, Barry MacKinnon, Ewen MacPhee, D.A. MacPhee, Martin Lacroix, and Bill Connors.

Mrs MacMillan was active in community and church affairs until shortly before her death, especially in religious and Scottish music. She and her husband were staunch supporters of the Glengarry Historical Society in its formative years, and they were very active in farm and church organizations

William Ouellette

William Ouellette died at the Hotel Dieu Hospital on Nov. 1. he was 79 years old.

Husband of the former Anita Proulx, Mr. Ouellette was predeceased by his parents, the late Leo Ouellette and the late former Lea Sabourin, formerly of Alexandria.

He leaves to mourn him one son, Leo, of Glen Walter, and three sisters, Mrs Irene Periard, Miss Cecile Ouellette, and Miss Eda Ouellette, all of Alexandria.

He was predeceased by two brothers and one sister, Albert, Arthur, and Helene.

The funeral was held on Nov. 4, from the Co-Operative Funeral Home to Sacred Heart Church, with interment in the parish cemetery. Father Roger Desrosiers officiated the service.

Pallbearers were Raymond Fontaine, Richard Leger, Richard Trudeau, Larry Greggain, Gerald Beaulieu, and Evariste Decoeur.

Richard Legroulx

Richard Legroulx of Martintown past away suddenly on Nov. 2, in Ottawa. A son of Raymond Legroulx and his wife Glourisa (nee St. Denis), he leaves to mourn him his seven-year-old daughter Chanda, one brother and two sisters: Ron Legroulx and Lise of North Lancaster, Colombe Legroulx Gibeau and Jean Guy of Alexandria, and Carolyn Legroulx and Imre Szelid of Lancaster. He also leaves one niece and three nephews Nataly and Jean-Eric Gibeau of Alexandria, and Philip and Daniel Legroulx of North Lancaster.

The funeral was held Nov. 4 from Munro and Morris Funeral Home to St. Raphael's Church. Interment followed at Sacred Heart Parish Cemetery in Alexandria. Mass was celebrated by Monsignor D. B. McDougald and prayers at the graveside were recited by Rev. Roger Desrosiers.

The pallbearers were: Rick Hollis, Roch Bellefeuille, Jacques Lalonde, Sylvain Emond, Luc Legroulx, and David Michaud.

John Bernard McDonald

John Bernard McDonald died in Toronto on Oct. 24. He was 85 years old.

Born Jan. 12, 1904, he was the son of the late Mr. and Mrs. John Laughlin McDonald of Lochiel. He was predeceased by his wife Edith in 1983.

He leaves to mourn him one daughter, Gail, and three sons, Kenneth of Oshawa, Bryce of Florida, and Robert of Ajax. He also leaves one sister, Mrs. J.P. MacDonell of Alexandria.

He was predeceased by eight brothers and four sisters.

For many years, Mr. McDonald worked at Murray's Restaurant in Montreal.

His funeral was held in Scarborough.

Eagles youth group to serve breakfast

Apple Hill
Vince Marleau
527-3293

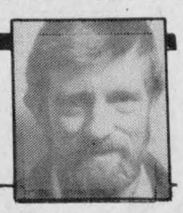

Another week has rolled around and there are a few things that have happened and are about to happen.

On Oct. 31 the Apple Hill Seniors had a euchre.

The ladies' winners were Margaret Kennedy, Rita Deschamps, and Edith Howes. The mens winners were Howard Eamon, Kenneth McLeod, and Rolland DeRepentigny. The winners of the 50/50 draw were: Margaret Michaud, Fraser, Onagh Ross, Dorina Theoret, Marcel Claude and the door prize was won by Edith Johnson.

* * *

The Monkland and Apple Hill Youth Group, the Eagles, will have a muffin breakfast on Nov. 12. We are hoping to see many people there to support our youth group in their endeavor.

* * *

Gordie Van Putten spent an enjoyable weekend at COR.

* * *

Sympathy goes out to Elwyn Major of RR#1 Apple Hill on the recent death of his grandfather. Elwyn is the son of Vincent and Ruby Major.

* * *

Tough break Mike Bissonnette, that's what they try to do to the Great One also. Speedy recovery.

* * *

There are a few birthday wishes to go out. Dale Bissonnette celebrates on Nov. 9 and Joe O'Farrell will have his big day Nov. 10. About all I can say is that you age gracefully . I also get much older on the tenth. How old am I again Mom?

* * *

Just a reminder that the Apple Hill branch of Legionnaires invites all to the cenotaph at 11:00 for Remembrance Day services on Nov. 11. Also there will be a euchre at 2:00 at the Legion Hall (Branch 312).

Executive to be named

Greenfield
Mary Couture
527-2421



The CWL of Maxville-Greenfield will be holding its next meeting on Nov. 14.

* * *

Those celebrating November birthdays are: on the 28th Mary Smith, Marg Patenaude, and Annie M. McDonald. Alfie McDonald celebrates his on Nov. 26, Bonnie MacMillan, the 24th, and Sid Dallas on the 13th, and Nancy Baggs.

* * *

Congratulations to Kim McDonald and Harold Dirschl who were married on Saturday. Kim is the granddaughter of Janet and Clinton McDonald and Dorothy McCormick.

* * *

The Greenfield Recreation annual meeting for the new executive will be held on Sunday, Nov. 12 at 1 p.m. at the Greenfield Township Hall. Everyone is welcome.





Guess who will be 40 on
November 16, 1989?
Happy Birthday "Jedrus"
From all your family and friends
45-1p



Every little bit helps

Six Glengarry girls made the county a nicer place to live and at the same time learned about living in harmony with the environment. The project was a summer restoration of the banks of the Delisle River, a tributary of the St. Lawrence which flows north of Alexandria. According to Dr. Frans Manouvrier of Alexandria who started the project three years ago, it was also an excuse to show that cleaning up doesn't mean bringing in a backhoe, it means going into nature without destroying it. The participants were: Micheline Paquette, 19, Ghylaine Paquette, 15, Julie Seguin, 15, Chantal Seguin, 16, Dominique Roy, 15, and their supervisor, Lee-Josée Frappeur, 23, all students or graduates of ESRG. During a ceremony to make the completion of the program at the Glengarry Golf and Country Club on Oct. 20, Alexandria Mayor J. P. Touchette unveiled a sundial "to remind us that we don't have much time to find solutions to environmental damage" explained Manouvrier. The dial will be mounted at the golf course.

Atlantic Hotel
The Station, Alexandria
Friday, November 10 and Saturday, November 11
BLACK FOREST TRIO
Coming
Thursday, November 16 to Saturday, November 18
CLASSIC COUNTRY
Watch Your
FAVORITE SPORT
on our 53" TV

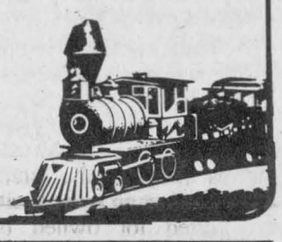

Keep This Ad In Your Glove Compartment
24 HOUR TOWING
G
And Boosting



525-1480
After hours, weekends, holidays
525-1105
CHEV-OLDS TITLEY ALEXANDRIA, ONT.
45-1c





HAWKESBURY MAZDA
MAKE YOUR BEST DEAL!
4 DAYS ONLY!
November 13 to November 16
NO CASH!
NO INTEREST!
NO PAYMENT!
TILL MARCH, 1990*
ON ALL VEHICLES!!!
SEE DOUG AND JACQUES-YVES TODAY!

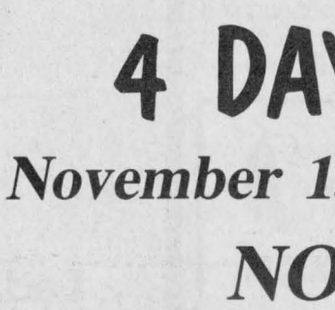

DOUG KEGO
New Car Manager

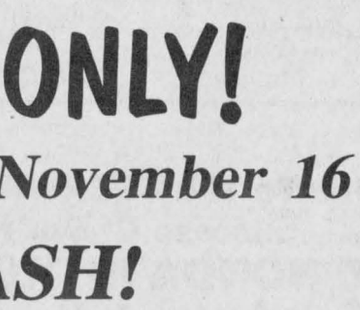

JACQUES-YVES PARISIEN
Used Car Manager

**On approved credit*

HAWKESBURY MAZDA
959 McGill St., Hawkesbury Ont., 632-4125
45-1c

Students remember their dead at mass



St. Raphael's
Cathie MacDonald
525-1174

Info Iona

Students of the week are Melissa Van Overbeek, Grade 2. Melissa is the daughter of John and Liz Van Overbeek of North Lancaster. She has a sister and a brother. She is a very nice student and very co-operative. Betty Ann St. Pierre of Grade 6 is the other student this week. She is the daughter of Lionel and Suzanne of Lancaster and has one brother. She does very neat work at school.

Halloween was celebrated this past week. All the students came dressed in strange costumes and even the teachers joined in. Judges were Mary McKenzie, Ron Lajoie and Diana Sturkenboom.

Grades 6-7-8 were working in groups of 10 for Halloween activities which lasted two days. The winning group was made up of Michael Bissonnette, Julie Desaulniers, Morris Borris, Melinda Main, and Man Van Sleeuven.

The parents and teachers are meeting this week to plan the Quebec City trip for June. This is for students in Grades 6-7-8.

The new staff members were initiated this week. They are: Laurie MacDonell, Brenda Fraser, and Ronald Carriere. They all survived the very challenging ritual. It all took place at Robin's Place in North Lancaster.

The last P.D. day on Oct. 27 centred on religious education. Our guest speaker was Dr. Francoeur of Montreal. He discussed the impact of being a witness for Christ in a fast moving and hurting world.

Iona Academy will be sponsoring a volleyball tournament in December. More to come later on this.

Monsignor McDougald was the celebrant of our first Friday in November mass. Students had filled in sheets with all the names of deceased relatives. These were presented at the offertory procession. The sheets were entitled "Let us Remember . . ."

The sale of Saran wrap and aluminum foil has been extended until Nov. 18. So those who thought they had missed out on this very special deal can now take advantage of it. Just call your nearest Iona student or the school directly.

* * *

We celebrated two birthdays this past week in my family. Happy birthday to both my husband Jim and son Addison who celebrate their birthdays on the same day.



On Friday, July 7, 1989 at 6 p.m., Heather, daughter of Ranald MacLeod and Ms. Shirley Macdonell, and Pierre, son of Mr. and Mrs. Emile Theoret were joined in marriage at St. Finnan's Cathedral. Heather and Pierre are now residing in Nepean.



On Saturday, May 27, 1989 at 1:30 p.m., Bonnie, daughter of Mr. and Mrs. Arthur J. Stone, and Randy, son of Ranald MacLeod and Ms. Shirley Macdonell, were married at Our Lady of Fatima Church in Ottawa. The happy couple now reside in Kingston.

Firemen to hold fundraiser

The Martintown Volunteer Fire Dept. is once again holding an annual Christmas fundraising dance.

The dance will be held Saturday, Dec. 2 from 9 p.m. to 1 a.m. There is no admission fee but the group requests donations at the door. The much needed funds will go toward fire fighting equipment and the Martintown Christmas parade.

Appearing for the third year in a row is the ever popular McMartin Fiddle Band of Martintown. It plays all the popular and favorite Scottish and Irish tunes and those who have never seen them will be in for a real treat.

Bugles sound for riders and hounds

Dalkeith
Jean MacLennan
874-2385



Bessie and Donald Fraser of Lochinvar had an enjoyable holiday in Scotland. One of the highlights was a visit to the area of Stratherrick where Donald's great grandparents, Mr. and Mrs. Alexander Fraser had lived. They emigrated to Canada in 1824. The house is now occupied by the MacCaskills.

They also enjoyed the hospitality of Mr. and Mrs. Martin of East Calder. Their son, the Rev. Martin, and Mrs. Martin of Vankleek Hill were visiting at the same time.

* * *

The annual missionary conference was held in Breadalbane Baptist Church Nov. 3-5. Guests for this event were Malcolm and Deidre McLatchy, and Laird and Pat Vander Ende who work with World Outreach Fellowship. They have recently returned from Belize in Central America.

The Sunday School children had a poster coloring contest and enjoyed "Fuzz and Buzz," the puppets. Saturday morning was "Tea and Craft Time" for the ladies and an opportunity to enjoy time with the lady missionaries.

Each evening, the two men of WOF challenged the audience to be more involved in missionary endeavors. They gave slide presentations of their work with the native people of Belize. Friday evening was youth night with young people from area groups attending. It was truly a rich rewarding weekend.

* * *

Mary Lacombe won the Halloween goodies in the library draw. The non-fiction book exchange is now completed — just in time for these longer evenings.

* * *

The winner of St. Paul's "100 club" this month was Natalie Fournier.

* * *

On Saturday, Nov. 4, 22 riders of the Lake of Two Mountains Hunt Club, accompanied by the hounds enjoyed a "hunt." It was sunny and nippy as they left from the farm of Ida and Don Beatty.

* * *

Last week's euchre results at Laggan School were: ladies' high was won by Rosabelle Sauvé and second Aline Charlebois. Men's high was won by Leopold Seguin and second was taken by Herb O'Byrne. Door prizes were won by Jeanne Thauvette, Leopold Seguin and Jessie Renwick.

The convenors for the evening were Linda McNaughton, Eileen Lobb, Brenda MacNaughton, Helen (Alexander) MacLeod, and Nancy MacLeod.

Senior boys' soccer team captures title

Char-Lan High School
Laurie Legault

The senior boys soccer team captured the SD&G title for the second consecutive year. It went on to EOSSAA in Perth on Wednesday.

They lost their first game and won their second, and even though they played very well, they did not qualify for the finals. Congratulations on a great season!

In soccer league action, our junior team only lost one game. Unfortunately it lost in the semi-finals.

Last Monday night at CCVS, the Char-Lan senior girls basketball team defeated the previously undefeated Raiders. The junior team also won its game against CCVS. They were led by the excellent performance of Stacey Laroche who scored 17 points. Wednesday's game against St. Lawrence H.S. ended in another victory for the seniors, while the junior girls lost their match.

On Thursday, we had our annual Halloween dance. There were many creative costumes but prizes for the best were given to Karen Pride, third; Laura McCuaig, second; and Stephanie McDougall and Louise Gagnon, first.

As many of us were relaxing on our anxiously awaited P.D. Day on Friday, many Char-Lan band members were out on a bottle drive to raise money for the band trip.

Aerobics for interested students and teachers have been started after school on Mondays and Wednesdays. The classes led by Cynthia Laframboise are proving to be a lot of fun.

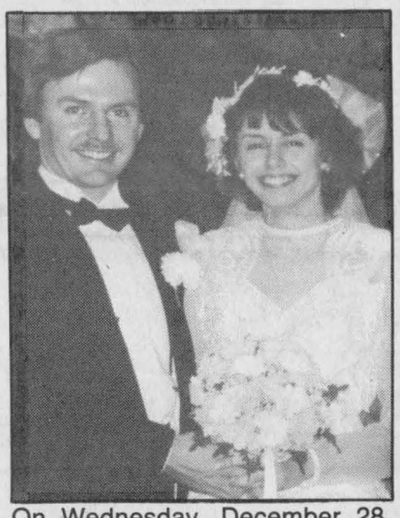

On Wednesday, December 28, 1988, Maria Catherine Sarcevich and Kenneth Edgar MacLeod were joined in marriage at St. John the Apostle Catholic Church in Ottawa. Maria is the daughter of the late Daniel Sarcevich and Mrs. Theresa Sarcevich, and Ken is the son of Ranald MacLeod and Ms. Shirley Macdonell. Ken and Maria are residing in Ottawa.

Due To The OVERWHELMING Success Of Our New
1990 HONDA INTRODUCTION
Cornwall Honda Has An Over Supply Of Excellent One Owner, Late Model, Pre-Owned Automobiles At Drastically Reduced Prices

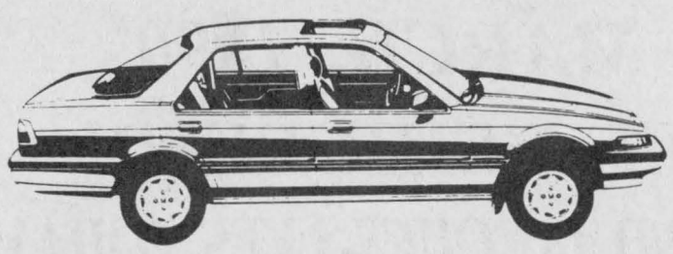

'89 Ford Aerostar van, 7-passenger, auto., air, cruise, low kilometres
'89 Nissan Pulsar NX SE, 2-dr., 5-spd., A/C, cruise, 125 h.p.
'88 Honda CRXsi, 2-dr., 5-spd., pwr. roof, low, low mileage
'88 Honda Civic DX, 4-dr., 5-spd.
'87 Acura Legend, 4-dr., auto., loaded, low mileage
'87 Honda Accord EXI, 4-dr., auto., loaded
'87 Honda Accord EXI, 4-dr., auto., loaded
'86 Olds Cutlass Supreme, 4-dr., auto., low mileage
'86 BMW 325e, 4-dr., auto., loaded, low mileage
'85 Honda Civic GL, 4-dr., 5-spd., low mileage
'85 Nissan 300ZX, 2-dr., 5-spd., 3.0 litre V6
'84 Buick Century Limited, 4-dr., auto., loaded, low mileage
'84 Honda Accord, 4-dr., 5-spd., A/C
'84 Honda Prelude, 2-dr., 5-spd., low mileage
'76 Volvo 242DL, 2-dr., auto., no winters

CORNWALL HONDA
Our service dept. is open Sat., 9 to 1
1200 Brookdale Cornwall 933-7558 45-1c

The Glengarry News

Sixth Annual Christmas Cookbook



Submit your recipe and you could
WIN
One of Four Cash Prizes
or a Special Bonus Prize of
A Glengarry Gift Basket of Honey products and a Honey Cookbook
Courtesy of Marcel Levac Honey

Ladies and Gents! May we have your favorite Christmas recipe? We are publishing our Annual Glengarry News Christmas Cookbook and we would like to print that special recipe for holiday goodies that you are so proud of. Please send it in to us soon so that we will be able to prepare our cookbook in time for everyone to be able to try your recipe for the Holidays.

We will enter your name in our Special Christmas Draw to be held on November 30 for cash prizes. First prize $75, second prize $50, third prize $35 and fourth prize $25. The deadline for entries is Friday, November 17, 1989 so please send your recipe in soon!
Mr. Retailer, please call us to see how you can become a part of our Christmas Cookbook.

The Glengarry News

525-2020

Halloween contests abound for area kids

North Lancaster
Jackie Paquin
347-2100



Optimist News

The Youth Halloween dance at Ecole Ste. Thérèse held on Oct. 27th had only 20 youngsters participating. A bit disappointing for those who gave much time to organize it. The door prize winners were Ginette Poirier who won 60 Quality Crayons and Natalie Gauthier was the lucky winner of a radio.

Halloween party at Robin's Place

There was a Halloween party at Robin's Place on Saturday, Oct. 28. Judges for the costumes were Barbara Campeau and Gwen Chabot. The winners for the most original costume were Celine Mercier and Patrick Fortier from Coteau Station. The prize for the nicest costume went to Lorraine Mercier of Valleyfield, and Roch Rozon of North Lancaster won the prize for the ugliest costume.

Scarecrow Competition Oct. 31

Ecole Ste. Thérèse had a scarecrow competition on Tuesday, Oct. 31. The judging duties were handled by Optimist Club members. Competition between pre-kindergarten and kindergarten against Grades 1 and 2. The winners were pre-kindergarten and kindergarten with their scarecrow "witch." Grade 3 and 4 competed boys against girls. The boys won with their scarecrow "Freddy the Killer." Grade 5 competed against grade 6. Grade 6 won the competition with their scarecrow "Patapouffe." The boys of grades 7 and 8 competed against the girls. The boys won and their scarecrow's name was "Fardoche."

Pumpkin competition

In the pumpkin competition between Grades 3 and 4, the three best carved were won by 1) Travis Lalonde, 2) Christopher Corput and Adele St. Denis, and 3) Vivianne David and Alain Campeau. In Grades 5 and 6, the three best pumpkin carvers were 1) David Renaud, 2) Dillon Hazlett and 3) Chrystal Campeau.

Costume competition

The pre-kindergarten and kindergarten classes had four winners in their costume competition. They were 1) Jodie Poirier (spider), 2) Stephen Glaude (Indian), 3) Justin Hazlett (elephant), and 4) Claudia Ravary (vampire).

Bags full of treats were given to all the students, supplied by the Optimist Club. The Optimists also bought hot dogs for all the participants, and the lucky winners were awarded two hot dogs which were prepared by the Home and School.

Halloween night, Optimist members supplied security for our kids by slowing down traffic in the village.

At 7 p.m. Halloween evening over 100 children gathered at Robin's Place for a very successful party given by the Optimist Club. The kids enjoyed games, free juice and cake.

The costume judges were Patrick and Theresa Newland of North Lancaster, and Steve and Kim Hammond of St. Raphael's. The youngest contestant was Marilyn Oliveira. Most original costume was won by Joshua Fenwick; most mysterious was Vivianne David; the ugliest was captured by Luc Elie, and the funniest went to Shawn Lalonde. There were three door prizes given and they were won by Stephanne Claude who received a radio, Jerome Elie and Shawn Lalonde each won a binder. All the kids who showed up went home with a little something.

Optimist President Jean C. Major would like to take this moment to thank everyone, and club members who helped make this Halloween a very successful, safe and pleasant one.

UCFO card party

Just a reminder that the UCFO card party is being held Nov. 12 at 8 p.m. at Ecole Ste. Thérèse. The ladies are hoping for lots of participation at this event.

Round Church bake sale

My husband and I took in the events on Saturday afternoon at the Round Church (United) in Dalhousie.

We saw many friends and neighbors, and couldn't pass by the bake table (you had to line up for it!) without buying up our winter supply of goodies. A highlight of the afternoon was the display of paintings by our local artists, outstanding among these was a painting by our own Fleurette Theoret. She's a multi-talented lady. Bravo Fleurette!

Anniversaries

Best wishes for a happy 12th wedding anniversary go out to Jack and Margot Patrick for Nov. 12.

Lest we forget

Remembrance Day, or if you prefer Veterans' Day is this coming Saturday, Nov. 11. Get your poppies out and wear them! We have so much to be grateful for when we remember the men and women who defended our country with their lives, and those who continue to do so. We think of you with pride.

Speedy recovery

A warm thought accompanies our get well wishes to Berthe Sauvé who is presently hospitalized at the Hotel Dieu in Cornwall.

Welcome back

Father Witold Mazurkiewicz of St. Margaret's of Scotland parish in Glen Nevis returned home Oct. 30 from a one-month trip to his native Poland. From the smooth plane take-off and landing to the happy gatherings of relatives and friends in familiar Polish communities, Father Witold is most content with his October holiday but is happy to be back in Canada among his parishioners. On a visit for a few months in Canada is Christopher Mazurkiewicz, Father Witold's nephew, who made the return trip with his uncle last week. Best wishes and a warm welcome into our midst.



Graduate

Carole Menard, wife of Conrad Menard and daughter of Pearl Joanette and the late Lucien Joanette, graduated on June 17, 1989, from St. Lawrence College with her diploma in behavioral science technology. She also received an inter-agency award. This was presented to her for her excellence and consistency during her field placement. She is now employed by the Public School Board at Annex Jeanne Sauvé at Elda-Rouleau School in Alexandria.

FLAMINGO FANTASY!

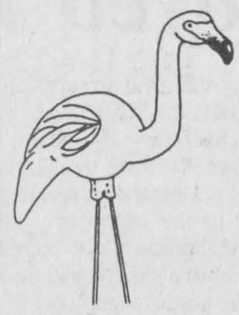

Our Flock of Fun-Loving Flamingos Will Migrate to the Lawn of Your Choice to Wish Someone a Happy Birthday, Anniversary or Other Special Occasion.

Reserve Your Flock Today!

Please call at 525-1278

26-tf.

ROZON INSURANCE AGENCY INC.

R.R.S.P.'s

* Last chance to transfer pension income to your R.R.S.P.
* As of 1990 you cannot use pension money to buy R.R.S.P.s
* If you are 71 in 1989, you must either terminate your RRSP or transfer to an annuity or RRIF

For more information, contact Rozon Insurance Agency Inc. in Lancaster, Ontario at (613) 347-7600 45-6c

Creg Quay
An Adult Community
The next best thing to being young ....is feeling young!
Your Key to The Good Life.
1-613-347-2705
P.O. Box 400
Lancaster, Ont. K0C 1N0

Something to open your "baby blues" on our 5th year together.

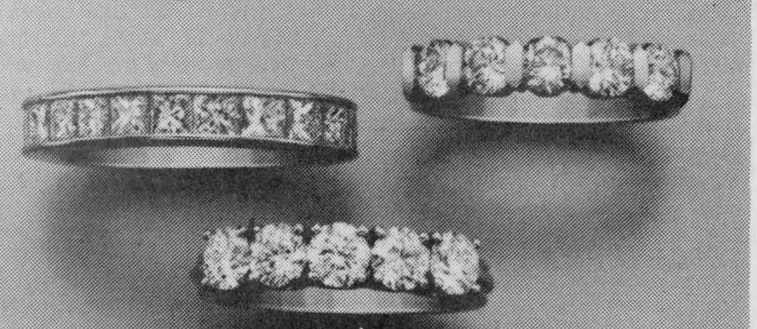

The Diamond Anniversary Band.
This year, tell her you'd marry her all over again.
A diamond is forever.

Pommier JEWELLERS LTD
Family Owned and Operated for over 4 Generations
Layaway Now
Visa, Mastercard Honored
Andre Pommier—Award Winning Designer Goldsmith
6 Second St., East Cornwall 932-4022

Why Look Anywhere Else? The Glengarry News Has What You're Looking For!!



BACH
BEETHOVEN
HAYDN
CHOPIN
MOZART

What Did All These Great Musicians Have In Common?
THEY ALL OWNED KEYBOARDS!
And now it's your turn!
See Our Lines Of
YAMAHA, ROLAND
TECHNICS, KORG
KEYBOARDS
From Only $99
Visit Cornwall's No. 1 Music Store
MELODY MUSIC CENTRE
104 Pitt St. Promenade Since 1963 933-0205
45-1c

Centra-Vac by EUREKA
the World's Best Central Vacuum System

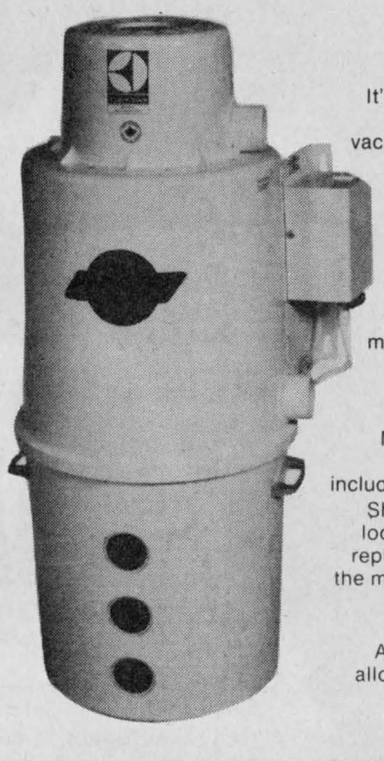

Is there any other choice?
It's a fact. We feel so confident that the Centra-Vac system will be the last vacuum you'll ever have to buy because, Centra-Vac carries a 5 yr. 100% guarantee.

Economically installed in any home, new or old.
Centra-Vac's advanced design offers many extra features not found in other built-in systems.

Modular construction allows for easy service and maintenance. The parts including the starter module snap off easily. Should a problem occur take it to your local Centra-Vac dealer where it will be replaced immediately with a new one. In the meantime Centra-Vac still operates by just plugging it in.

A patented Vis-a-bucket with portholes allows you to see when its time to empty.

FLC Vacuum Centre
Hoover. Eureka. Filter Queen. Iona. TrendVac

25 years experience with Electrolux
Authorized dealer & service centre for Eureka
We service all makes of vacuums
421 Main St. S., Alexandria 525-2494
164 Main St. E., Hawkesbury 632-0723
Fern Chénier, prop.
44-2c

9.9% FINANCING
FORD TEMPO
O.A.C.

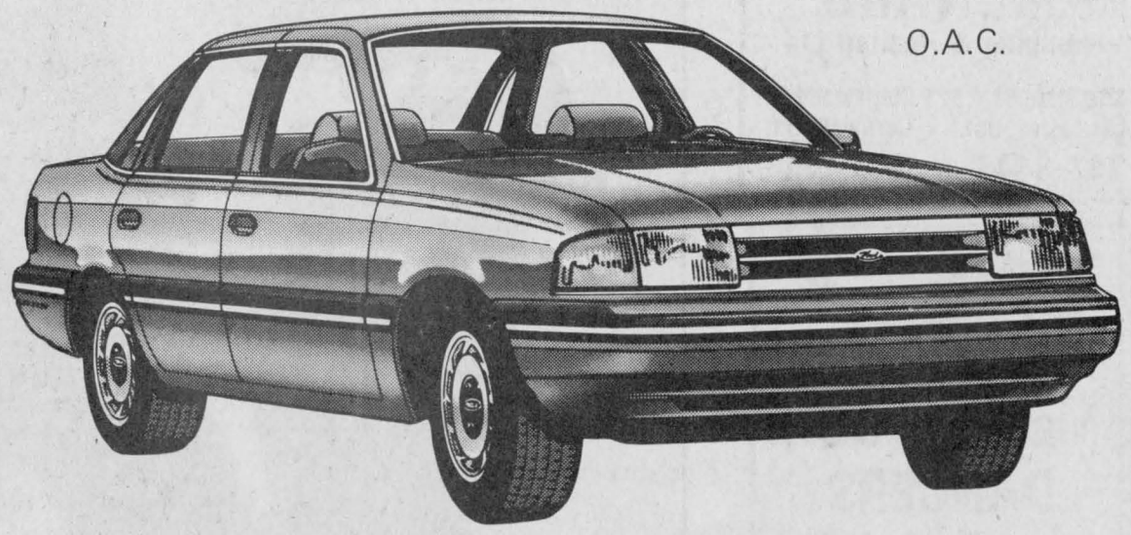

FORD TOPAZ



SEE US TODAY FOR THE BEST SELECTION!

GLENGARRY
Ford-Lincoln-Mercury
Hwy. 34, South Alexandria
FORD MERCURY LINCOLN
525-3760 or 347-3780
45-1c

Everyone enjoyed Halloween

Glen Sandfield
Lorna Chapman
874-2408



Halloween was a really great night, in spite of the rain. Fortunately the two dozen ''trick or treaters'' got to our house before it really began to rain hard. There were Grouchos, angels, fairies, demons and Indians, to name a few. Later on during the evening, four older ''kids'' paid some area folks a visit. One was dressed as a little girl in a pink frilly party dress, blond hair and ribbons. (Rather like Shirley Temple's.) She was accompanied by Auntie Hortense, a little old lay crone, Uncle Arthur who resembled a retarded neanderthal, with green torn overalls and cane and Grandpa, a grey faced stitched up zombie, who was out on a day pass ''from the crypt.'' After introducing her ''family'' and companion Janet MacMillan, they promptly executed a little square dance routine, to Grandpa's tape recorded music. Then of course the masks came off and everyone had a good laugh. About 10 homes were visited that evening. Several children were a little wary of the quiet, scary visitors, but came round in the end. Just look out next year folks — it all promises to begin even earlier, and so more ''lucky'' homes may get some surprise visitors. It was pouring rain, but they carried on anyway!

That's even better than the mail seems to do nowadays!

* * *

Mr. and Mrs. Sydney Hay have recently returned from a few days in P.E.I. where they enjoyed a nice visit with their son, RCMP Constable Gordon Hay who is stationed in Barrington.

UCW slate of officers remains the same

The members of Glen Sandfield UCW met on Wednesday afternoon of Nov. 1 in the church. President Lorna Chapman welcomed the group and opened with the call to worship and prayer. Bessie MacLennan chose the first hymn, and Eleanor Bickerstaff had devotions and her readings, so appropriate for Remembrance Day and were very much enjoyed.

After the Members' Purpose the business portion continued with minutes read by Nan Campbell and the financial report given by Margo MacRae. The members voted unanimously to retain the present slate of officers. They are President Lorna Chapman, Secretary Nan Campbell and Margo MacRae, treasurer.

There will be a luncheon meeting in December at the home of Gail Kronwald. The date has yet to be announced. In February there will be a devotional program meeting, the place will be known for February. There will, as usual, be no January meeting. The budget remained the same.

The president thanked Eleanor Bickerstaff for her interesting articles, and also expressed her thanks to the readers, Margo MacRae, Nan Campbell, Christina MacLachlan, Marjorie McCaskill and to Bessie MacLennan for her accompaniment on the organ.

The meeting closed with the benediction.

* * *

Sincere sympathy goes to Eleanor Bickerstaff and the other family members, on the recent death of her sister Mrs. Jean Clark.

* * *

The 4-H banquet date is changed to Nov. 23 at 7:30 p.m. Please take note. The location will be the Bonnie Glen.

McCrimmon WI visit Lancaster

The members of the McCrimmon WI were guests of the St. Lawrence WI at the home of Mrs. Helen Chisholm in Lancaster. Both the hostess and president, Mrs. Sharp, gave them a very warm welcome as did the members.

The roll call ''Why I love to live in Canada'' brought out a host of different reasons, some of them were free speech, friendliness, Canada's contribution to the world, i.e. Canadarm, insulin, telephone, Women's Institute, etc. We have freedom of choice in Canada and the right to vote for our government, and many more really excellent reasons to be proud to live in this country. Mention was made of the Alicia Fund. A little girl who is allergic to everything, and who requires many special treatments, few of which are covered by OHIP.

St. Lawrence WI tries to help by raising money towards this little girl's continuing care. During the course of the meeting, Mrs. Sharp commented favorably on her convention trip, and spoke about the resolutions, seven of which were sustained and one was lost. Also, Mrs. Sharp suggested that the vice-presidents of each of the branches should take some part of each meeting to gain experience for their upcoming presidency. All agreed!

Several contests were led by Joyce Lalonde amid great hilarity. It was a delightful afternoon and thoroughly enjoyed by all.

* * *

I will take Glen Robertson items until they find someone. Put them in Box 10 or phone me or send to Box 10, R.R. 3, Dalkeith, Ont. K0B 1E0.



FERGUSON — VACHON

Mr. and Mrs. Wilfrid Vachon are pleased to announce the marriage of their daughter Ginette to Alex, son of Mr. and Mrs. Gordon Ferguson which took place on July 1, 1989 in Glen Robertson. The couple is presently residing in Alexandria.

Driver gives slip to wedding party

Dunvegan
Marion Loewen
527-2284



Jan and Gary Geddes, Bronwen, Charlotte and friend Ron, were in Uxbridge outside Toronto the weekend of Oct. 28 to attend the wedding of Joan White, Jan's sister, to Robin Nesbitt.

The bride was resplendent in a white suit. Her son Matthew gave her away, and Dorrie, Joan's daughter, was maid of honor.

Jan acted as chauffeur and on the way from the church managed to lose the rest of the wedding procession in traffic.

If it ever happens that someone is tailing me, I hope I have Jan as my driver. I'd feel safe in her hands.

* * *

Joanna Owen, daughter of Joan Owen of Dunvegan, returned recently from a trip to Asia which included a three-month stay at Child Haven's children's home in South Gujarat state. Joanna had responsibility for the eight young children at the centre, including a tiny baby. The stories of her experiences are very interesting.

Bonny Cappuccino, director of Child Haven said ''we are so very grateful to Joanna for her help at a time when that particular home was understaffed. Joanna had to stay up nights very often with the four-month-old baby boy, Sharad.''

* * *

Kirsten Owen, an internationally known model working from Paris, France, was also home for two weeks, accompanied by her sister Jill from Toronto. Kirsten is featured in European fashion magazines including *marie claire* of Paris, and *Vogue Stalia*.

* * *

Dorothy Fresque is a visitor with Elizabeth and Sander Stewart. Dorothy attended the official opening and banquet at the new Glengarry Curling Club in Maxville.

* * *

It is with sadness that we extend sympathy to Leslie Clark and family. Jean (MacLeod) Clark passed away Sunday morning and the funeral was held on Tuesday afternoon with interment in Kenyon Presbyterian Church cemetery.

CANCER CAN BE BEATEN
CANADIAN CANCER SOCIETY

CLASSIFIEDS GET RESULTS!

WaterFurnace
Ground Source Heating/Cooling Systems
Working Model On Display At Lancaster Showroom
MENARD
Plumbing & Heating Ltd.
150 Main St. Lancaster, Ont. 347-3443
521 Ridgewood Dr. Cornwall, Ont. 938-8909
44-tf

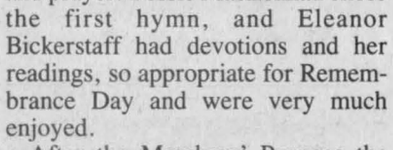

See The
MacCULLOCH DANCERS
at The
EPCOT CENTRE
Walt Disney World, Fla.
During the 1990
March Break
March 10 to March 17
Special Package Tour
Air Canada Return
Montreal to Orlando
7 Nights hotel at
Econo Lodge, Maingate East
1 Week Car Rental
ADULTS $639
2 to 11 years $319
Tax extra, other rates available upon request
Meals, gratuities extra
Space Available Montreal to Tampa
WORLD WIDE TRAVEL
#11297 Ont Ltd Ont Reg #1853902
Barb McLean, mgr.
Brookdale Mall
933-8720
44-tf

THE 1990 GM DEALER HAS YOUR BEST INTEREST AT HEART

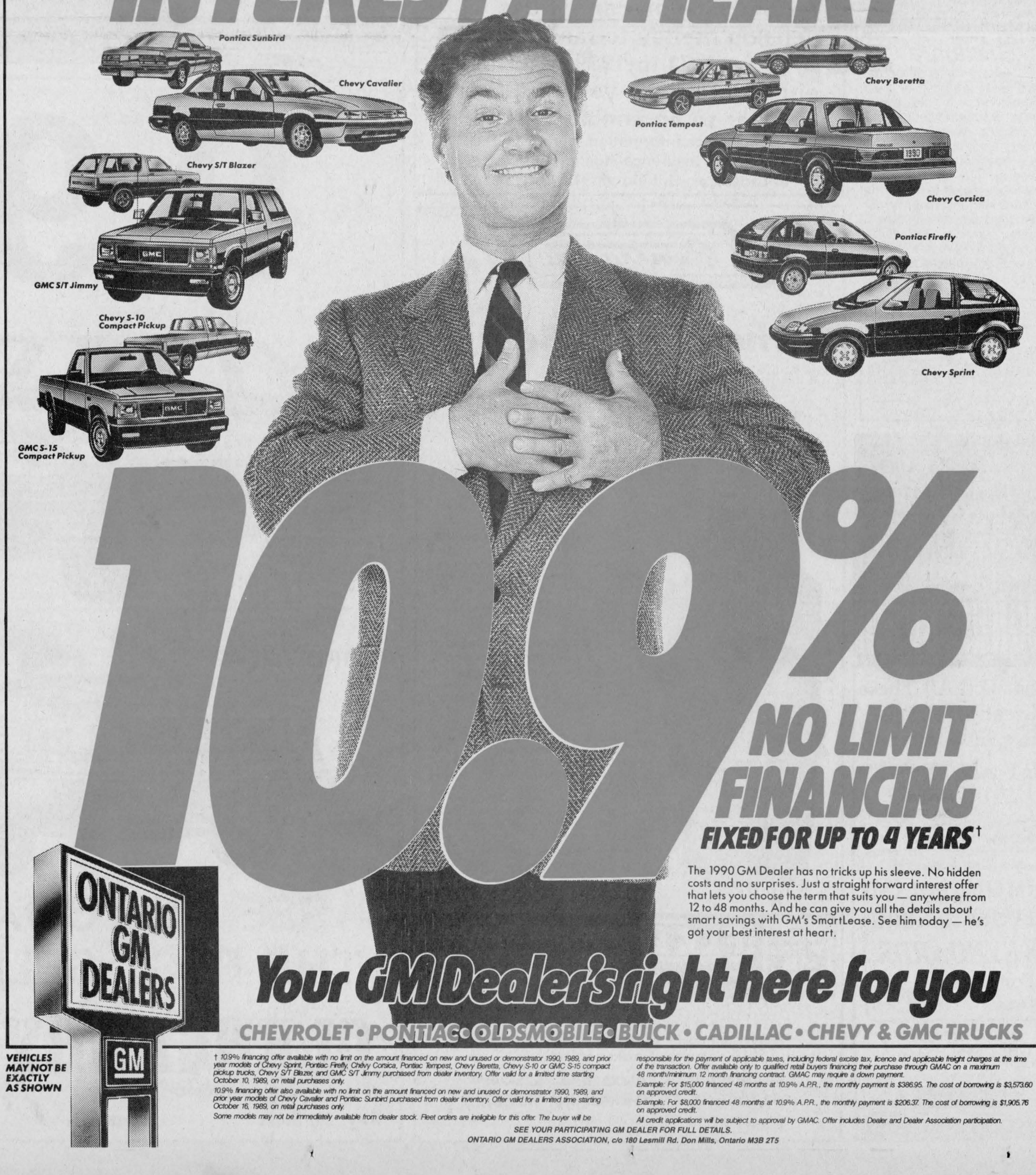

10.9%
NO LIMIT FINANCING
FIXED FOR UP TO 4 YEARS†

The 1990 GM Dealer has no tricks up his sleeve. No hidden costs and no surprises. Just a straight forward interest offer that lets you choose the term that suits you — anywhere from 12 to 48 months. And he can give you all the details about smart savings with GM's SmartLease. See him today — he's got your best interest at heart.

Your GM Dealer's right here for you

CHEVROLET • PONTIAC • OLDSMOBILE • BUICK • CADILLAC • CHEVY & GMC TRUCKS

ONTARIO GM DEALERS

VEHICLES MAY NOT BE EXACTLY AS SHOWN

† 10.9% financing offer available with no limit on the amount financed on new and unused or demonstrator 1990, 1989, and prior year models of Chevy Sprint, Pontiac Firefly, Chevy Corsica, Pontiac Tempest, Chevy Beretta, Chevy S-10 or GMC S-15 compact pickup trucks, Chevy S/T Blazer, and GMC S/T Jimmy purchased from dealer inventory. Offer valid for a limited time starting October 10, 1989, on retail purchases only.

10.9% financing offer also available with no limit on the amount financed on new and unused or demonstrator 1990, 1989, and prior year models of Chevy Cavalier and Pontiac Sunbird purchased from dealer inventory. Offer valid for a limited time starting October 16, 1989, on retail purchases only.

Some models may not be immediately available from dealer stock. Fleet orders are ineligible for this offer. The buyer will be responsible for the payment of applicable taxes, including federal excise tax, licence and applicable freight charges at the time of the transaction. Offer available only to qualified retail buyers financing their purchase through GMAC on a maximum 48 month/minimum 12 month financing contract. GMAC may require a down payment.

Example: For $15,000 financed 48 months at 10.9% A.P.R., the monthly payment is $386.95. The cost of borrowing is $3,573.60 on approved credit.

Example: For $8,000 financed 48 months at 10.9% A.P.R., the monthly payment is $206.37. The cost of borrowing is $1,905.76 on approved credit.

All credit applications will be subject to approval by GMAC. Offer includes Dealer and Dealer Association participation.

SEE YOUR PARTICIPATING GM DEALER FOR FULL DETAILS.
ONTARIO GM DEALERS ASSOCIATION, c/o 180 Lesmill Rd. Don Mills, Ontario M3B 2T5

Glens tie Winchester, streak is still alive

By Todd Hambleton
Sports editor

Score Round One a draw.

The first meeting of the season between the Alexandria Glens and Winchester Hawks, the concensus heavyweights of the Eastern Ontario Jr. B Hockey League's St. Lawrence Division, ended in a 7-7 tie Friday night at the Glengarry Sports Palace.

But this was not your every day, run-of-the-mill, kiss your sister tie. It was a gratifying draw that both head coaches could live with, and one that was appreciated by a season high gathering of 365 fans, treated to wide open, end-to-end playoff atmosphere hockey in November. *November?*

''I know it's early (in the season) but geez, around home that's all people have been talking about all week is tonight's game. It means a lot, but it is early,'' said Glens coach Peter DeRooy — who hails from the Winchester area — before the showdown.

An important early season game because Glens came into the contest in first place with an unblemished seven wins, no losses record. But they entered play just two points up on 6-1 Hawks. ''We have to be satisfied with the tie,'' began DeRooy after the game, ''because we're still in first place and it keeps us unbeaten.

''Of course we wanted to win the game but the main thing was, especially in the overtime period, not to give them the two points.''

And why were you satisfied with the tie, Winchester Hawks head coach Bill Murphy? ''A tie on the road is good for us,'' said Murphy, whose Hawks failed to make the playoffs a year ago but are a vastly improved lot this time around. ''Alexandria played their best game of the year and so did we — we stayed right with them.

''It could have gone either way - both clubs missed some good opportunities.''

In the five minute sudden death overtime session, Glens were the aggressors and had no less than five positively splendid opportunities to end it. Their best chance came in the first minute, when Luc Duval's shot struck the Winchester goalie in the chest, bounced up over his head and landed in the crease. The puck was precariously close to crossing the goal line before it was swiped away by a defender.

''I thought we owned them in the overtime period,'' DeRooy said. ''We had lots of chances but just couldn't cash in.''

On a night where the lead switched hands five times and defence was a four letter word, Glens had more than their share of chances to put Hawks away in regulation time. They took their third lead — 7-6 — with 13:18 to go when Pascal Joanette converted a pass out in front scoring from the low slot.

But Hawks tied it at 7-7 three minutes later when Winchester's Todd Marcellus unleashed a backhand with some mustered on it — a rarity these days — from the high slot that handcuffed Glens goaltender Shawn Fougere.

''That's the type of team we seem to have this year — they don't quit,'' Murphy said of his club that was no doubt spurred on by the over 100 supporters from Winchester who made the trek to Alexandria. ''They're a high-strung team. They're always ready to go.'' Hawks were up for the contest - literally — spending much of the night standing at the team bench in between shifts.

With the score tied at 4-4 after two periods, Glens captain Glen Campbell gave his team a 5-4 scoring with 18:42 to go when he knocked a pass out of mid-air at the blue line, manouvered past a defender and beat the Hawks goaltender with a backhand deke.

Winchester tied it at 5-5 46 seconds later on a Shawn Young slapshot goal from outside the blue line, then took a 6-5 lead with 15:39 remaining.

Glens winger Marc Sauve completed a hat trick effort tieing the game at 6-6 with 13:45 to go stepping into an unstoppable slapshot blast from the top of the right circle.

(Continued on page 14)



Members of the Glengarry Curling Club, Maxville Building Committee, display one of the gifts the club was presented with at the official opening, Saturday. Members of the Building Committee, pictured in the upstairs banquet hall overlooking the ice surface, are Stuart McKay, Catherine Kippen, Helen MacLeod (club president) and Jim Campbell (Building Committee Chairman.)

Staff photo — Todd Hambleton

Glengarry Curling Club celebrates official opening

By Todd Hambleton
Sports editor

Now it's official.

Ten months after play began at the new Glengarry Curling Club, Maxville, members celebrated its official opening Saturday night.

The opening ceremony, attended by 188 people, was held in the facility's upstairs banquet hall. Among the many dignitaries present were Glengarry- Prescott-Russell MP Don Boudria, Noble Villeneuve, MPP for SD&G and East Grenville, Stormont MPP John Cleary and Norm Johnson, president of the Ontario Curling Association.

Three original members of the club, which was founded in 1952, and several past presidents, were also on hand.

Villeneuve, president in 1980-81, was called upon to perform the official dedication. ''This is a special night because we've all been waiting for this occasion for so long,'' Villeneuve said. ''It's great that in a small community like Maxville we now have a facility that can compare to buildings in places several times our size.

''I only wish I could be here more often to enjoy the curling and the camaraderie.''

Villeneuve dedicated the facility to the members of the Glengarry Curling Club.

Boudria spoke of the role Maxville plays in the Glengarry sports scene in his address to the audience. ''If a person was to come from 200 miles away he would have to believe that Maxville was a town of 10 or 15,000 people, considering all the sporting events that go on here, like the Highland Games, and the Glengarry Sports Hall of Fame, and all of the media attention this area gets,'' Boudria said.

''We've all heard that Alexandria is the heart of the county. But perhaps we should add that if Alexandria is the heart of Glengarry, then Maxville is its soul.''

The move to a more modern and larger facility was necessary because the expanding club was outgrowing the venerable and decaying old structure.

A Building Commmittee was formed at the club's 1986 Annual Meeting. The club applied to the Ontario Ministry of Tourism and Recreation for a grant which was subsequently turned down. The club reapplied in 1887 and received a grant of $208,000.

A sod-turning ceremony was held in June of 1988 and construction began over the summer.

Formerly the Maxville Curling Club, the Glengarry Curling Club, Maxville, moved into its new $500,000 facility — located adjacent to the demolished clubhouse on Alexander Street — in early January of this year. The first curling event was the MacLeod Bonspiel on January 6.

During the off-season, work on the parking lot was completed, a well was drilled, and flags representing the 10 provinces and two territories — gifts from the provincial government — were installed in the curling area.

The facility features three sheets of ice (there were two sheets in the old building), an enlarged banquet hall and kitchen facilities, men's and women's locker rooms, a meeting area, and coat room.

Curling at the facility for the 1989-90 season will get underway in the next week. The club's opening bonspiel is scheduled for Nov. 25.

Rebs drop pair on weekend

By Todd Hambleton
Sports editor

The last time a short-staffed team visited the Charlottenburgh Recreation Centre, Char-Lan Rebels turned back Westport Rideaus 7-3 for their first win of the season three weeks ago.

Rebs were hoping for a similar result when short-staffed Gananoque Platers visited Williamstown Saturday night.

They didn't get it, and were handed a 10-3 loss by the visitors.

''They (Platers) came down here with two lines and they just got better as the game went on,'' Rebels head coach Lynd McDonald said. They were impressive. They never stopped skating and working. ''We thought they would get tired as the game went on but they got stronger.''

The game summary bore out McDonald's analysis. Rebels trailed just 2-0 after one period and 4-2 after a pair, but were outscored 6-1 in the third.

The defending Rideau-St. Lawrence Division playoff champs scored four powerplay goals.

Platers had a whopping 63 shots on goal — including 33 in the third period — compared to a game total of 30 for Char-Lan.

''It could have been 25-3 had it not been for Phil (Rebels goaltender Poitras,)'' said McDonald of his second year netminder who continued his strong play of late. Poitras was named both the St. Hubert offensive and defensive player of the game for his resiliency.

Rebels, who had just four veterans in the lineup after captain Jamie Latreille left the game in the first period with a groin pull and Todd McDonell was shown the gates for his part in a third period scrap, got one goal each from Randy Givogue, Greg Wylie, and Mathieu Germain.

Lose 8-5 to Hawks

Rebs got offensive production from an unexpected source Sunday in Winchester, but it wasn't enough to overturn a decision for the Hawks.

Marc Beaudette, a rookie defenceman with the club, was moved to forward and scored three goals for Rebels. Beaudette scored his teams first three goals — Rebels led 3-2 after one period — and Darin Menard scored their fourth, giving Rebels a 4-2 lead in the second frame.

Hawks stormed back and led 7-5 after two periods. ''Once they (Hawks) got it in gear, they just didn't stop,'' McDonald said. ''But our penalties hurt.''

John Edgerton scored the other goal for Rebs, which were outshot 44-31.

Two players from the midget Rebels were in the lineup on the weekend. Chris Petry and Patrick Campeau, both defencmen, suited up. ''We'd like to bring players up from the midget team every once in a while to give them a shot at junior B,'' McDonald said.

Rebels regular season record now stands at four wins and six losses.

Upcoming games

They'll try to climb back up to the .500 level this weekend. Rebs travel to Prescott Friday night to play South Grenville. They're home to Athens Aeros Saturday. Game time is 7:45 p.m.

Familiar name on top of league standings



Todd Hambleton
Sports editor

A familiar name is atop the scoring standings for the second straight week.

Of course, this time we're talking junior B scoring leaders and the Alexandria Glens, not the midget Glens, the last team Marc Sauve led in scoring.

The 18-year-old Alexandria native was a goal scoring phenom in his minor hockey days, his best season a 181 point (134 goals) campaign in his second year in atom.

The 6', 195 lb. right winger is now in his second year with the Alexandria Glens and is a big reason they haven't lost yet. But Sauve isn't the only Alexandria player on the list of scoring leaders. Glen Campbell, who finished third overall last year, is right there again, as is Andre Lapensee, the third member of what will probably be the most productive line in the St. Lawrence Division this year.

But talking about the scoring races and points leaders can be a taboo subject, especially for the principals involved. ''Sure, it's nice to win a scoring race and it's nice to be on top,'' says Alexandria coach Pete DeRooy. ''But I think most players will tell you the team's well-being means more to them than their own.''

Yeh, that's what they'll tell you, alright. But with honorable altruistic tendencies aside, you know athletes are also thinking about the glory that goes along with being a top scorer.

It's human nature. There's something about seeing your name at the top of a list (America's 10 Most Wanted Criminals is an exception) that inspires you to do everything you can to keep it there. Some players will harangue a referree to no end, hanging over the official like a pall convinced they're deserving of an assist because they were in the same time zone as the goal scorer. But they're only thinking about the team.

Some players are able to deal with the pressure of being in the scoring race spotlight and can continue to play the game the way they always have. Others end up doing more thinking than skating and shooting and fall out of contention as the season wears on. Some wilt, others blossom, but most athletes are affected in some way.

Ask a hockey player (or any player) if they feel their game has been affected because they're among the scoring leaders or in the scoring race

(Continued on page 14)

Reps return from Senior Games meet

By Todd Hambleton
Sports editor

Back from Bolton after two days of meetings, SD&G District 8 representatives will continue to prepare a presentation they hope will lure the 1992 Ontario Senior Games to the Three United Counties.

Fred Bedford of Avonmore, and Duncan G. MacDonell of Alexandria, represented the district at an Ontario Senior Games conference near Toronto early last week.

''We got a lot of information which will be helpful for us. It went very well,'' MacDonell said. ''But this was more or less an exploratory meeting. The emphasis was on a variety of subjects, like next summer's provincials, rather than the 1992 games.''

The 1990 Ontario Senior Games will be held in London in August. ''A lot of time was spent planning the London games,'' MacDonell said. ''The committee members working on those games are deeply involved in getting them underway.

''We won't know much about who gets the 1992 games until January, at the earliest.''

In the meantime Bedford and District 8 committee members are continuing to prepare a presentation they will make to the provincial committee in the near future. ''Fred will be making the presentation on behalf of the Three United Counties but we're not sure when it will be, said MacDonell.

''There's quite a bit of work ahead before there'll be anything concrete.''

The District 8 executive committee is hoping to lure either the 1992 or 1994 Ontario Senior Games to the Three United Counties.

Preparations are also continuing for the District 8 Regional Games, next spring. The latest District 8 Regional Games organizing meeting was Monday night in Cornwall. The regionals will serve as this areas playdowns for the 1990 London provincials.

District 8 held their inaugural regional games in June. Over 500 people representing 57 seniors clubs participated.

Dalhousie wins Border League defensive game

In a rare defensive struggle, Dalhousie got a goal from John Lawrence with 9:55 left in the third period, snapping a 1-1 tie and lifting his team to a 2-1 win over Lancaster in a Border Hockey League game played Sunday afternooon at the Glengarry Sports Palace.

Scott Campbell drew an assist on the game-winning marker.

Mike Lamarche had scored in the first period giving Lancaster a 1-0 lead, but Dalhousie tied the game on a Kevin Wilson marker late in the second stanza.

In the other game played Sunday, Glen Nevis got a pair of goals each from Andre Seguin and Finlay McDonell in a 7-6 squeaker over Champions. Already leading 6-4 after two periods, McDonell notched his second goal with 6:35 left in the third.

It turned out to be the game-winner, as Champions stormed back with a pair of late goals. John Saucil scored both of them, with 3:10 and 43 seconds remaining, to trim the margin to one goal.

Champions got a pair of first period goals from Gerry Blanchette and two second period goals from Leo Seguin.

Other Glen Nevis marksmen were Millan MacPherson, David McDonell and Luc Sabourin.

Thursday's results

Glen Nevis was dealt a loss in their other game this week, dropping a 6-4 decision to Lancaster on Thursday.

With the score tied at 4-4 after two periods, Lancaster went ahead to stay when Steven Stewart tallied with seven minutes remaining in the game. Jeff McDonell notched an insurance goal for the winners two minutes later.

Lancaster led 2-1 after one period on goals from Sandy McLennan and Craig McDonell. Richard Leger and McLennan, with his second marker, scored in the middle frame.

Lee Taillefer scored Glen Nevis' first frame marker. Glen Nevis got two second period markers from Dean Slaney and one from Brian Pilon.

In other action, Dalhousie hung on for a 5-4 win over Champions Roadhouse.

Dalhousie, which got a hat trick performance from John Lawrence, led 2-1 after one period and 5-3 after two stanzas. Champions narrowed the gap to 5-4 on a Leo Seguin goal - his

(Continued on page 16)

Lauzon scores four goals for China Rebels

Brent Lauzon struck for four goals leading Rob McIntosh China Char-Lan Atom Rebels to a 7-1 exhibition game win over Morrisburg Sunday.

Kent McDonell scored twice and added an assist for Rebels. Stephane Loyer tallied their other goal.

Tim Corput, Stewart Rutherford and Darryl Knight each had one assist for the winners.

In a league game last Tuesday (Oct. 24), Rebs topped Alexandria 5-4. McDonell scored twice in the game. Tim Corput and Brent Lauzon each scored and assisted. Darryl Knight scored the other Char-Lan goal.Stephane Loyer and Kacey MacDonell each drew an assist.

In novice action, Char-Lan Legion Branch 544 were beaten 5-2 by Alexandria. Paul Dawson and Patrick Alguire scored for Char-Lan. Simon Menard drew an assist.

Dry-Con Peewee Rebels played Alexandria to a 3-3 tie last Tuesday (Oct. 24). Goal scorers were Jason McCuaig and John Fisher. Scott Giroux, Marty McDonell, and Tim Cooper all assisted.

In bantam action last Wednesday (Nov. 1), MacMillan and Howes Rebels were beaten 4-2 by NG-S Braves. Richard Bazinet and Ian Laplante set up John McDonell for Rebs first goal. Laplante notched their second marker on a passing play involving Bazinet and McDonell.



SG&G champs

The Char-Lan Crusaders senior boys soccer team recently won their second straight SD&G playoff championship. Team members are, kneeling in front, Rob Gagnon. In the front row from the left is James Myers, Joshua Harrington, Devin MacDonald, Phil Poitras, Eddie Swerdfeger, Travis Giroux, Todd Cameron, Gareth Pye and coach Robert MacLachlan. In the back is Matthew McKenzie, Craig McDonell and Steve Lafontaine. Missing is Dean Poirier.

Staff photo — Todd Hambleton

Jasper shines for Sunlife in 9-0 shutout romp over Spikes

By Jeff Lowe

Sharon Jasper could be called magic, magnificent, or any other synonym after Sunlife downed Jo Ouellette's Spikes 9-0 in Alexandria Ladies Soft Puck League action. Jasper was involved on six of the nine goals as she scored three and assisted on three others.

Cheryl Wightman and Ginette Leblanc scored twice while Sue Lalonde and Carol MacDonald contributed with one each. Leblanc and Sylvie Menard each picked up one assist.

Mary Anne Laframboise was between the pipes to pick up the shutout.

Benton wins

Other action saw Art Benton run up the score on Torque as the outcome of the game was an easy 14-0 win.

Laurie Pichie and Donna MacGregor led the attack with three goals apiece. Debbie Nadon, Margie Laferriere and Karen MacDonald contributed with two goals each.

Josée Guerin and Denise Lemeiux rounded out the scoring with a goal apiece. Helene Brossoit picked up two assists while MacGregor, MacDonald, Martine Theoret, Chris Ladouceur, Sue Delage, Karen MacDonald Jr., Joan Filion and Ginette Lalonde all picked up one assist.

Nathalie Theoret had an easy night between the pipes for the shutout.

The final game of the evening saw Tapis Richard down Titley's 3-0.

Sue MacIntosh was the scoring hero as she scored twice. Louise St. Pierre added a single marker and an assist while Anne MacMillan picked up one assist.

Cathy Wensink, the goalkeeper for Titley's, had an outstanding game but unfortunately didn't get much help from her teammates.

Anne Marie Van Sleeuven also had a good game between the pipes to earn the shutout.

Caise Pop works to tie Cornwall

Playing the division leaders, Alexandria Caisse Populaire Atom Glens played their best game of the year when they needed it most, skating Cornwall to a 3-3 tie in Lower St. Lawrence League action Thursday in Cornwall.

Outplaying their city rivals but unable to finish their plays around the net, Glens fell behind 3-0 in the second period. But they mounted an impressive comeback early in the third and tied it on Francois Lortie's third goal of the game with 51 seconds left. Sylvain Campeau drew an assist on the play.

Lortie scored his first goal making it 3-1 with 11 minutes left. His second goal — with five minutes remaining - was assisted by Campeau and Pascal Decoeur.

It was a banner week for Glens, which collected five out of a possible six league points, beating South Stormont 6-3 Friday in Long Sault, and scoring a 5-2 win over North Glen-Stor Sunday in Alexandria.

Jason Poirier scored twice to lead Glens in win over South Stormont. Sylvain Campeau, Francois Lortie, Marc Piette, and Scott Nielsen tallied once. Pascal Decoeur and Mark Laferriere each collected one assist.

Scott Nielsen scored three times in the win over Braves. Pascal Decoeur and Jason Poirier each scored once. Mark Laferriere had three assists for the winners. Jason Poirier assisted twice. Marc Gauthier, Chancey Lajoie, and Francois Lortie each collected one assist. Glens host Char-Lan in a league game Sunday. Game time is 5 p.m.

Jr. B Glens streak alive

(Continued from page 13)

Joanette's goal 27 seconds later gave Alexandria the lead.

Glens had trailed early falling behind 2-0, but came back to tie it on late first period goals from Marc Sauve and Ben Frappier. They took their first lead on a powerplay goal from Mike Sauve six minutes into the second. They had ample opportunity to extend it. An Alexandria goal was called back for being kicked into the net and less than a minute later, Campbell passed across the crease to Luc Francoeur who had the netminder out of position but couldn't direct the puck into the open cage. "That could have given us some breathing room," sighed DeRooy afterwards.

Hawks regrouped scoring twice in three minutes midway through the frame taking a 4-3 lead. Marc Sauve notched his second goal tieing the game at 4-4 late in the period.

Sunday's result

It goes into the books as a come-from-behind win but the outcome of the Alexandria Glens game in Athens Sunday night was never really in doubt. Homestanding Aeros took an early lead — scoring 43 seconds into the contest - but Glens stormed back with five straight goals and went on to thump Athens 18-6.

Top scorer for Glens, which led 5-2 after one period and 8-5 after the second, was Mike Sauve, who potted four goals. Glen Campbell and Andre Lapensee scored three times each for Alexandria. Luc Francoeur had a pair.

Singles were notched by Marc Sauve, Andrew Sauve, Eric Gendron, Pascal Joanette, Trevor Clark, and Luc Decoeur.

The win improved the division leader's record to 8-0-1.

Glens will be tested Friday night when the defending Rideau-St. Lawrence Division playoff champs Gananoque Platers visit Alexandria. Game time is 8:30 p.m. Glens travel to Westport Sunday.

Glens bounce back from heartbreaker against Flyers

South Stormont Flyers handed Alexandria Knights of Columbus Novice Glens their first loss of the season Friday, defeating Glens 5-4 in a Lower St. Lawrence League game played in Long Sault.

Alexandria goal scorers were Cindy Laferriere, Ghislain Valade, Gregory Lalonde and Ryan Neilson. Nicholas Prieur, Neilson and Kurt MacSweyn each had an assist.

Glens returned to the friendly confines of the Glengarry Sports Palace on Sunday and got back on the winning track upending North Glen-Stor Braves 5-0.

Jamie Ladouceur and Cindy Laferriere paced the attack, each scoring twice. Ghislain Valade scored once and collected three assists. Murray MacLeod had two assists for the winners. Cameron Lajoie, Michel Quesnel, Eric Leroux, and Nicholas Prieur each notched one assist. Jason Larocque and Roch Gauthier shared the shutout.

Glens played Cornwall to a 2-2 draw on Thursday. Gregory Lalonde and Kurt MacSweyn each had a goal and an assist. Eric Leroux also assisted.

Gaels close out

Glengarry Gaels girls basketball teams closed out the SD&G Athletic Association regular season schedules with games at home against St. Joseph's Panthers on Tuesday.

Last Thursday, Gaels travelled to Seaway in Iroquois to play the Spartans. Annie Cuerrier fired 14 points and Arran McPherson contributed eight in the junior teams 36-31 loss. The senior team was also beaten.

Familiar name leads league

(Continued from page 13)

and you'll get the same stock answer every time.

Sauve's — the current leader — stock answer? "Your style doesn't change," Sauve said. "You just go out there and try to work as hard as you can. If you give 100 per cent every night you'll do okay."

But in a refreshingly candid response, Sauve says it's a nice feeling to be at the top of the leader board. "Yeh, it feels good. It gives you a boost, it gives you confidence seeing your name up there. It's something to strive for (staying on top)...it's easier to get up for the games."

Finally. Someone in sports openly admitting he's proud of something he should be proud of, rather than pretending to be totally absorbed with the team's plight (whether they're 20 points ahead of the rest or 20 points out of a playoff spot), what the paid attendance was or how the zamboni driver's dealing with that nasty cold.

When this "for the good of the team" cant you here in virtually every sportscast and read in every sportsection starts to wear on you, it's refreshing to every once in a while be jolted back to reality that personal goals do matter.

Ah, but even coaches, the glue that holds the team together, are aware of who's leading the scoring race, and sometimes they'll even do their part to sway it in their player's favor. "There are times when you're ahead by a goal late in the game and the other team pulls their goalie, well, in a situation like that," admits DeRooy, "I might try to get our top scorer out there. But that doesn't mean we're overlooking the other guys on the team, of course." Of course. "But having players at the top of the list is good for the whole team — it gives the whole team confidence to see one of their guys up there."

But being a scoring leader can also be a royal pain. The top scorer on a team becomes a marked man, the one player opposing teams don't want to be beaten by. And to limit his effectiveness, they will often assign a checker to shadow the scorer all over the ice, who's intent is to distract and irritate, and, of course, keep off the scoresheet. It's a Roadrunner and Wile E. Coyote routine that's handled in different ways by different players.

"It's sort of challenging if you have someone covering you," says Sauve from past experience. "It's challenging to try to beat somebody who's checking you closely all game, but it's tough to do."

With nine games down and 27 to go, the challenge has just begun.

SAVE UP TO 60% THE COST OF REPLACEMENT WINDOWS
YEAR ROUND INSTALLATION
R. PICHE WINDOWS
KEEP THE COLD OUT!
We are the lowest price in town.
Cornwall (613) 938-6545
Lancaster 347-3476
42-tf

GLENGARRY SPORTS PALACE
ICE PROGRAM
WEDNESDAY, NOVEMBER 8
3 p.m. - Free Skating
THURSDAY, NOVEMBER 9
10 a.m. and 1 p.m. - Moms and Tots
FRIDAY, NOVEMBER 10
8:30 p.m. - Glens vs Gananoque
SUNDAY, NOVEMBER 12
7:15 p.m. - Public Skating
WEDNESDAY, NOVEMBER 15
3 p.m. - Free Skating
THURSDAY, NOVEMBER 16
10 a.m. and 1 p.m. - Moms and Tots
Macdonald Blvd., Alexandria
TEL: 525-3600 45-1c

SPORTS CALENDAR

SPORTS PERSONALITY OF THE WEEK

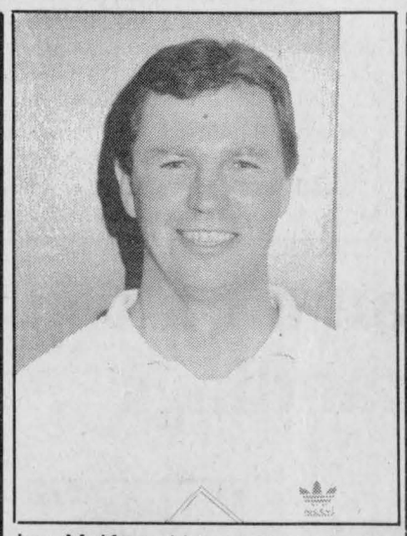

Ian McKay skipped the winning team at the Alexandria and District Curling club first Mixed Bonspiel of the season, on the weekend. The team of McKay, Shirley Samson, Nicole Viau and David Filion recorded 42-5 points in two games.

CHAR-LAN REBELS UPCOMING GAMES
FRIDAY, NOV. 10
Rebels vs South Grenville
in Prescott
SATURDAY, NOV. 11
Athens Aeros vs Rebels
Charlottenburgh Recreation Centre, 7:45 p.m.

* * *

ALEXANDRIA GLENS
UPCOMING GAMES
FRIDAY, NOV. 10, 8:30 p.m.
Gananoque Platers vs Glens
Glengarry Sports Palace
SUNDAY, NOV. 12
Glens vs Westport

* * *

GLENGARRY CURLING CLUB
MAXVILLE
Opening Bonspiel
SATURDAY, NOV. 25

* * *

LANCASTER & DISTRICT
CURLING CLUB
Opening mixed bonspiel
Wednesday, Nov. 8 to Saturday, Nov. 11

* * *

GLENGARRY ATHLETICS
Volleyball tournaments
Junior co-ed tournament is Nov. 22 at Roxmore
Senior co-ed tournament is Nov. 29 at Maxville

* * *

ALEXANDRIA AND DISTRICT
INTERMEDIATE HOCKEY LEAGUE
Upcoming Games
SATURDAY, NOV. 11
MAXVILLE SPORTS COMPLEX
Dick's Paving vs Lalonde's Gen. Store, 2:30 p.m.
Warina vs Kenyon Beavers, 4:00 p.m.
Consoltex vs Ernie's Cement Works, 5:30 p.m.

MASSON INSURANCE BROKERS LIMITED
All types of Insurance For Your Needs
8 St. George St. W.
525-1836

YAMAHA Snowmobiles Sales, Service, Clothing
MAC'S MARINA
OPEN 7 DAYS A WEEK
S. LANCASTER
347-2788
THUNDERCRAFT

CANADIAN TIRE
Claude L'Heureux Holdings Inc.
A Canadian Tire Store
400 Main St. S., Tel. 525-3454

LAUZON ACCOUNTING
Bookkeeping
Computerized Income Tax Returns
124 Main St. S. Alexandria
525-2069, if busy call 525-4731

OUELLEX HOLDINGS INC.
CLAUDE OUELLETTE
Alexandria Tel. 525-2132

TELEVISIONS-STEREOS-TOWERS
ANTENNAS-ROTORS, ETC.
With 21 Years Experience
Ladouceur Electronic Service
(Located at Marcel TV Furniture Ltd.)
(613) 525-3695

CHEV OLDS TITLEY
Highway 34 South, Alexandria
525-1480 or 347-2436

GLENGARRY SPORTS PALACE
Macdonald Blvd.
Alexandria
525-3600

WILFRID MAJOR
Feed Service
North Lancaster
347-3211 or 347-3919

M & D BOISVENUE SPORTS
MICHEL & DIANE BOISVENUE
COMPLETE LINE OF SPORTING GOODS
ALEXANDRIA, ONT
55 MAIN ST. S TEL: 525-3688

ALEXANDRIA
Restaurant Pizzeria
ACROPOLIS
Dining Lounge
ITALIAN-CANADIAN-CHINESE
127 Main St. S. Alexandria
Tel. 525-2744 or 3075
Bar-B-Q 525-3435 or 525-5456

THEORET VIDEO INC
VIDEO RENTALS & MOVIES VHS
Very good assortment of tapes on hand
New arrivals every week
Alexandria Tel. 525-1006

ALEXANDRIA
IGA
Main St. S. Alexandria

GLENGARRY AGGREGATES + CONCRETE
"We do our level best"
Green Valley 525-1750

PHARMACIE GLENGARRY PHARMACY
Safwat Milad Pharmacist
Your Family Pharmacy
440 Main St. S. 525-3882

BMR
MENARD LUMBER
Beside Bowling
296 Main St. S. Tel. 525-4723

The Glengarry News
Your hometown paper
525-2020 or 3271

Roy's
PONTIAC BUICK Cadillac GMC Trucks
We treat you Royally
525-2300

THE ORIGINAL Champions ROADHOUSE
BLUES BROTHERS NITE
THIS FRIDAY, NOVEMBER 10
$100 CASH PRIZE FOR BEST LIP SYNC
Free Blues Brothers Posters & More!
Starts at 9 p.m.

SATURDAY NITE	EVERY TUESDAY	EVERY WEDNESDAY
is "SHOOTER" NITE	15¢ CHICKEN WINGS	19¢ PEEL'N EAT SHRIMP

"WHERE GOOD BLUES BROTHERS GATHER"
103 Main Street North Alexandria 525-2128

Guindon Tire only team to break SD&G Broomball League deadlock

Teams in the SD&G Broomball League were fit to be tied Sunday, as three of the five games played ended up deadlocked.

The only team to win a game is the only team that hasn't lost yet. Guindon Tire vaulted to the top of the East Division with a 6-1 win over Van Riel Construction.

Guindon Tire shot out to an early 2-0 lead on first period goals from Ray Fillion — six minutes in — and Ray Fontaine, three minutes later.

They extended that lead to 3-0 on a Barry Benton marker in the opening minute of the second period. Fillion added his second marker and Norm Maucire connected before the end of the frame pushing the lead to 5-0.

Van Riel finally got on the board when John Hopmans set up Mike Tessier with eight minutes left in the game.

Ray Seguin got that one back for Guindon with 43 seconds to go.

Guindon Tire improves to five wins, no losses and two ties (5-0-2), with 12 points.

Van Riel Construction is in second place in the West Division with nine points. Their record is 4-2-1.

Kings draw

Monkland Kings (4-1-2) are alone in first place in the West Division with 10 points, but they had to settle for a 2-2 draw with Maxville Farm Machinery in their encounter.

Trailing 2-1, Greg Cooper set up Raymond Robinson with the tieing goal coming with just 1:10 left in the third period.

Maxville Farm Machinery had opened the scoring when Rob Waldroff converted a pass from John Ricklick midway through the first period.

Monkland got back on even footing on a Greg Cooper unassisted effort three minutes into the second period.

Maxville reassumed the lead when Ranald MacDonald set up Patrick Quesnel with seven minutes left in the middle frame, making it 2-1.

Maxville Farm Machinery (2-3-2, six points) is in fourth place in the west.

West battle

The other West Division battle pitted BMR Menard Lumber against Tremblay Pole Line.

There was no scoring in the contest until the 9:31 mark of the third period, when Mario Quennville gave BMR a 1-0 lead converting a pass from Marc Duval.

The lead was short-lived, however. Romeo Lacombe set up Alain Gauthier for the tieing goal with 5:20 left.

BMR (2-2-3) is in third place in the division with seven points.

Tremblay Pole Line still hasn't won a game. They're in last place with an 0-5-2 record.

Legion, Insulation tie

By tieing their East Division first-place showdown 2-2, Alexandria Legion and Glengarry Insulation allowed Guindon Tire to sneak into the top spot.

Alexandria had to come from behind twice to tie the contest. Down 2-1, J.P. Ranger spotted an open Roger Lecompte who tied the game with 19 seconds remaining.

Michel Decoeur, on a pass from John Prieur, had scored to give Glengarry a 2-1 lead with just one minute left in the period.

Rene Leduc converted a Robert Massia pass with 1:15 left in the first period putting Glengarry up 1-0.

Brian Lalonde scored to tie the game with five minutes to go in the second. J.P. Ranger drew the assist.

Both clubs are tied for second place in the division with 5-1-0 records and 11 points.

Miss opportunity

With the two East Division cellar dwellers facing off, Heritage Homes and King's Whitewashing both had an opportunity to record their first win of the season.

It was Heritage Homes which got it, sweeping to a 2-0 win.

Heritage Homes broke on top 1-0 when Bill McGimpsey tallied late in the first period. Ian Maynard was credited with an assist on the play.

They held the precarious lead for the balance of the game, until they were finally afforded some breathing room on an empty net goal by Dwayne Hughes with five seconds remaining in the third.

Gordon Nelson was in nets to record the shutout.

Heritage Homes (1-6-0) moves out of the cellar and into fourth place with two points.

Sole occupants of the basement are King's Whitewashing (0-7-0).

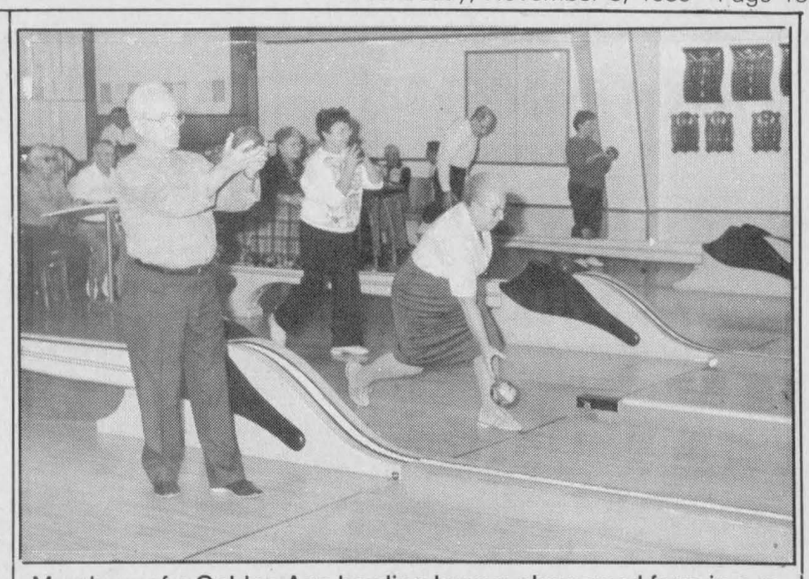

Members of a Golden Age bowling league show good form in a recent match at Alexandria Lanes. Lanes manager Joanne Menard says the sport is extremely popular amongst Golden Age bowlers.

Bowlers off and rolling as ally opens for season

With 80 kids registered in the Youth Bowling Council and 90 seniors kegling in the Golden Age leagues, Alexandria Lanes will again be catering to bowlers of all ages as the 1989-90 year kicks into high gear.

The only bowling facility in the county opened its doors for the new season in early September.

"The Golden Age (over 60) bowlers just love the sport," says Joanne Menard, who, along with her brother Alain, are managers of Alexandria Lanes. "They make up one of the biggest groups we have here."

Golden Age leagues are held each weekday afternoon (excluding Friday) from 1 p.m. until 3:30 p.m. Most of the players play twice a week but there are always exceptions.

"We have some bowlers who play all four days and then play in a night league as well," says Menard. "They're the age group which seems to bowl most often here."

Youth Council Bowling leagues take the floor each Saturday from 10 a.m. until 3 p.m.

Night leagues (5-pin or 10-pin) run from Sunday to Thursday. The lanes are open for public bowling on Friday and Saturday nights.

"A lot of the night leagues involve groups from all over the area," Menard says. "We have leagues from Maxville, Apple Hill, Monkland — all over the place."

The only other bowling alleys in the area are in Cornwall and Hawkesbury.

The bowling season will conclude at the end of April.

Last minute goal snaps hockey tie

Martin Boisvenue's unassisted goal with 10:29 remaining in the third period snapped a 2-2 tie lifting Miller's Funeral Home Inc. Royals to a 3-2 win over Rideau-St. Lawrence Kings in an Ottawa District Minor Hockey League game played Monday night in Long Sault.

Trailing 1-0 after one period and 2-0 halfway through the second, Ryan Anderson got Royals on the board scoring with 8:07 left. Joel Menard tied the game with three minutes left in the frame. Assists went to Troy Brownell and Anderson.

With the win, Royals improved to 7-2-2 in league play. They'll play in Gloucester tonight (Wed.) and are in Hull Sunday.

Royals got off to a scary start in Gatineau Halloween night, falling behind 1-0 early, but they recovered behind the stellar goaltending performance turned in by Ryan Derry to pick up a 4-2 win.

With the game tied at 2-2 early in the third period, Martin Boisvenue scored the game winning goal with 10:39 left.

Aaron Marshall scored an insurance goal late in the contest.

Boisvenue and Ryan MacDonald scored Glens earlier goals.

Peewees beat Braves

Alexandria peewee Glens received two goals and one assist performances from Mathieu Poulin and Roch Jeaurond in a 5-4 Lower St. Lawrence League win over North Glen-Stor Braves Sunday in Alexandria. Alain Borris notched the other Glens goal. Dominique Laferriere and Alain Borris notched assists.

Glens played South Stormont to a 1-1 tie in Long Sault on Friday. Laferriere and Jean-Pierre Lefebvre combined to set up Borris for the Alexandria goal.

In Cornwall Thursday, Glens played Royals to a 0-0 tie. Yves Menard recorded the shutout for Glens.

Bruins break losing streak

Andre Seguin fired three goals and Rosey MacLeod, Leonard Seguin, David McKay, and Paul Lefebvre each scored once as Dalhousie Bruins won for the first time in seven games, defeating St. Polycarpe 7-3 in Ligues Soulanges action Sunday.

Bruins put the brakes on a five-game losing skid Friday night, playing St. Clet to a 2-2 tie. MacLeod and Seguin scored for Bruins. Their record now stands at 3-6-1.

They'll be looking to continue their winning ways when they take on St. Lazare Friday. Game time at the Centre Sportif in St. Polycarpe is 9:30 p.m.

Dalhousie meets Coteau Landing at 8 p.m. Sunday.

Sultan Drugs lose

Alexandria Sultan Drugs Bantam Glens goaltender Patrick Menard turned in a superb effort Friday, but it wasn't enough to keep visiting Cornwall from skating away with a 2-1 win.

Alexandria drew first blood early in the first period when Brad McDonald, assisted by Liam Kemp and Steve Poirier, scored what turned out to be their only goal. Lyle Sproul and Scott St. Denis scored for Cornwall.

World Championship
PITOUNE
Tournament
K of C Hall, Alex.
Sat. & Sunday, Nov. 11 & 12
For more info. call Claude
525-1919
This message courtesy of
THE BURGER HOUSE
Alexandria
45-1c

REMI PrudHomme
INSURANCE BROKERS INC.
Assurance General Insurance
Vie, Feu, Vol, Auto, Theft, Fire, Life
FARM
Tel. 525-3134
198 Main Street, S. P.O. Box 1600, Alexandria, Ont. K0C 1A0
40-tf

Johnny Mac's
TAVERN
Martintown, Ont.
528-4233
ENTERTAINMENT
Friday, Nov. 10 to
Sunday, Nov. 12
NASHVILLE CAT
Wednesday is
WING NIGHT
10¢ A WING
Serving from 5 p.m. to 10 p.m.
(No Take-out)
From Our Kitchen
Canadian and Italian Specialties,
Pizzas, Hamburgers, Hot Dogs
French Fries
Dine In or Take Out
Daily Luncheon Special
4.95
Sunday Dining
Noon to 10:00 p.m.

LE MUSIC-HALL
DU CHANT À MA PORTÉE!
•J'ai au moins 16 ans et je demeure dans l'est ontarien.
•Je chante et/ou compose des chansons en français.
•Je veux participer à un spectacle-concours
...Je cours chercher un formulaire d'inscription à la caisse populaire ou au centre culturel de ma région (date limite: 30 novembre)
Concours parrainé par le centre culturel "Les trois p'tits points"
45-1c

Your Old Boots Will Make It Through
Another Winter
...BUT WILL YOUR OLD CAR?
Bring It In To Our Experts
For
GM GREAT GM SERVICE GM
Guaranteed Service
Guaranteed GM Parts
Guaranteed Price
Roy's
PONTIAC
BUICK
Cadillac
GMC Trucks
PARTS and SERVICE
Green Valley, Ont.
Open to 6 p.m. Mon. to Thurs.
Fri. to 5 p.m. and Sat. to Noon
All Major Credit Cards Accepted
525-2300

SKATES FOR THE FAMILY
All BAUER Skates on Sale until Nov. 18
An example of our low prices
BAUER 2000's
Reg. $284.95
$225
Buy a Hockey Stick, get
A Roll of Tape FREE!
SHEPHERD MOTORS and SPORTS SHOP
Glengarry's First Sports Shop
83 Main St., North Alexandria 525-1402

Scoreboard

Eastern Ontario Jr. B Hockey
League Standings
St. Lawrence Division

	W	L	T	GF	GA	Pts.
Alexandria Glens	8	0	1	76	36	17
Winchester Hawks	7	1	1	70	41	15
Char-Lan Rebels	4	6	0	45	57	8
Kemptville 73's	3	5	0	45	44	6
Morrisburg Lions	3	7	0	45	68	6

Teams losing in overtime receive one (1) point.

Results

Wednesday, Nov. 1, Athens 3, Brockville 9.

Friday, Nov. 3, Kemptville 10, Westport 2; Winchester 7, Alexandria 7 (OT); Brockville 7, Morrisburg 5.

Saturday, Nov. 4: Gananoque 10, Char-Lan 3; Westport 6, South Grenville 5.

Sunday, Nov. 5: Alexandria 18, Athens 6; Char-Lan 5, Winchester 8.

St. Lawrence Division scoring leaders
(not including weekend games)

	G	A	Pts.
Marc Sauve, Alex	7	10	17
Mathieu Germaine, Char-Lan	7	9	16
Kevin Holmes, Kemptville	10	5	15
Glen Campbell, Alexandria	6	9	15
Johnny Morrow, Morrisburg	8	6	14
Yvon Besner, Morrisburg	6	7	13
Sean Young, Winchester	5	7	12
Chad Brownlee, Winchester	4	8	12
Andre Lapensee, Alexandria	4	7	11

Alexandria Ladies Soft Puck League
Standings

	W	L	T	GF	GA	Pts.
Art Benton	4	0	1	41	4	8
Sunlife	3	1	1	18	4	7
Tapis Richard	3	2	0	32	6	6
Titley's	3	2	0	8	7	6
Torque	1	4	0	10	34	2
Jo Ouellette's	0	5	0	2	56	0

Lower St. Lawrence Valley Minor Hockey
League Atom Division Standings
(as of Monday, November 6th)

	GP	W	L	T	GF	GA	Pts.
Cornwall	6	5	0	1	30	7	11
Alexandria	8	4	3	1	27	28	9
Char-Lan	4	3	1	0	16	11	6
South Stormont	6	1	5	0	12	19	2
NGS	6	1	5	0	9	29	2

Alexandria Caisse Populaire Atom Glens
Overall Scoring Leaders

	GP	G	A	Pts.	PM
Jason Poirier	13	7	6	13	6
Scott Nielsen	13	7	4	11	12
Mark Laferriere	13	4	7	11	6
François Lortie	13	4	2	10	3
Pascal Decoeur	12	1	8	9	6
Sylvain Campeau	12	4	2	6	0
Chancey Lajoie	9	2	3	5	21
Marc Gauthier	13	0	5	5	6
Marc Piette	13	2	1	3	12
Andrew Taillefer	13	1	2	3	6
David Leblanc	13	1	1	2	3
Andrew Bowen	13	1	0	1	0
Sean Villeneuve	10	0	1	1	0

Goalies

	GA	MTN	Avg.
Robin Gauthier	29	320	408
François Bourdon	22	219	452

SD&G Broomball League Statistics
(as of Oct. 29, 1989)
WEST

	W	L	T	TP	GF	GA	PIM	SO
Monkland Kings	4	1	1	9	29	5	37	2
Van Riel Construction	4	1	1	9	19	9	30	2
BMR Menard Lumber	2	2	2	6	18	14	34	1
Maxville Farm Machinery	2	3	1	5	14	12	41	1
Tremblay Poleline	0	5	1	1	5	35	24	0

EAST

Alexandria Legion	5	1	0	10	37	6	40	4
Glengarry Insulation	5	1	0	10	18	8	41	2
Guindon Tire	4	0	2	10	39	6	37	2
Heritage Homes	0	6	0	0	1	30	37	0
King's Whitewashing	0	6	0	0	1	56	20	0

Farrell's four-goal effort paces Ernie's Cement Works to Industrial League win

Brent Farell scored four goals, including the game winner, as Ernie's Cement Works rallied for an 8-6 win over Alexandria Moulding in an Alexandria and District Intermediate Hockey League game played Saturday at the Maxville Complex.

With the score tied at 5-5, Farell completed a hat trick connecting on a pass from Glen MacMillan giving his team a 6-5 lead with six minutes remaining.

Ernie's went ahead 7-5 on a John Venont marker two minutes later. Farell scored his fourth goal with two minutes left.

Mike Lapensee scored three goals for Ernie's, which trailed 2-0 after one period but rallied to tie the game with four second period goals and headed to the third period deadlocked at 4-4.

Brent McDonell had a pair of goals to lead Alexandria Moulding.

Rose Decoste, Gary Decoeur, Gerald Cholette and Sylvain Levert each tallied once.

Lalonde's whips Consoltex

Lalonde's General Store ended a four-game losing slide in convincing fashion, thrashing upstart Consoltex 10-1.

Lalonde's scored early and often, taking a 3-0 lead before the game was 15 minutes old on a pair of goals from Andre Seguin and one from Richard Picard.

Consoltex threatened to make a game of it when Mallory Franklin shaved the deficit to 3-1 connecting with one second left in the period, but Lalonde's got that one back just 38 seconds into the third period when Richard Quesnel scored, making it 4-1.

Seguin ended up with three goals in the contest. Richard Picard and Todd Hambleton each had a pair of goals. Rejean Duperon and Serge Lefebvre scored once.

Pavers dump Beavers

Dick's Paving Stones were two goals better than Kenyon Beavers, winning their showdown 4-2.

Dick's built a 2-0 lead on an early first period goal by Ken MacDonald and early second period marker from Brian McKenzie.

Beavers got on the board when Mike Campeau shaved the margin in half tallying midway through the middle stanza.

Dick's struck again early in the third period, recapturing their two-goal advantage making it 3-1 on a Dave Willard goal.

Beavers closed to within one, at 3-2, when Chris Kirady connected with 14 minutes left in the game, but Dick's iced it on a Roger Bourbonnais marker with just 26 seconds to go.

There are three games scheduled for this Saturday. At 2:30 p.m., Lalonde's General Store will try to make it two in a row against unbeaten Dick's Paving Stones. Warina and Kenyon Beavers hook up at 4 p.m. The nightcap pits Consoltex against Ernie's, beginning at 5:30 p.m.

Co-commissioners appointed for junior B league

Co-commissioners have been appointed to lead the Eastern Ontario Junior "B" Hockey League into the upcoming season.

Rideau-St. Lawrence Division president John Shorey and Metro-Ottawa Valley president Carl Foley were named to the post at the EOJBHL's fall meeting in Kemptville recently.

The duties of commissioner will be shared on a one-year trial basis. The move was made to streamline administration procedures and trim about $2,000 from the operating budget.

"It will help with the stability of the league," said Shorey. "This way someone new who isn't familiar with the league won't have to step into the job.

Between the two of them, Shorey and Foley have 50 years of junior "B" hockey experience.

They'll need that experience to deal with the problem posed by an Ottawa District Hockey League representative who reported at the meeting that the league is near bankruptcy and will have to raise $24,000 to cover expenses this season.

An increased registration fee to the EOJBHL franchise, which has been hiked from $700 to $1,200 and could go as high as $1,600, is expected to help alleviate the financial difficulties.

The ODHA channels reasonable insurance fees and a referee system to its members consisting of 21 Junior "B" clubs, nine Jr. "C" teams and nine Jr. 'C" franchises.

Other changes this year include rule interpretations. Referee-in-chief Dave Publow said penalties for stickwork and checking from behind will be more severe this year.

Three minor infractions for illegal stickwork will result in a game misconduct.

Playoff overtime periods will now be sudden death, replacing a ten minute session.

The divisions will play a six game card against the other four teams in their circuit and interlock for a total of 10 games.

Dalhousie wins rare Border League defensive struggle

(Continued from page 13)

second - coming with 11 minutes left.

Paul Lefebvre and Gerry Blanchette scored the other Champions goals.

Eric MacSweyn and Robert Kitchen scored once each for Dalhousie.

The Border League regular season got underway with a pair of games last Sunday (Oct. 29).

Trailing 2-1 after two periods, Lancaster reeled off three unanswered third period goals in a 4-2 win.

Dan Bruyere tied the contest at 2-2 scoring with 15:05 left. Don Wightman notched the game winner at the 13:38 mark.

Sandy MacLennan added an insurance goal late in the contest.

Lancaster had taken a 1-0 first period lead on a Jeff McDonell goal, but Champions went ahead on a pair of goals two minutes apart in the middle period.

Allan Kennedy tied the contest with 7:55 to go; Alan Stewart put Champions ahead at the 6:02 mark.

Dalhousie got off to a quick start in their game against Glen Nevis and held on for a 5-4 win. Dalhousie led 3-1 after one frame on goals by Robert Kitchen, Robbie McDougall, and Frank St. Pierre.

NG-S Braves top midgets

Hope's Auto Parts Alexandria Midget Glens had their Lower St. Lawrence League regular season record slip to three wins, three losses and a tie when they were dealt a 1-0 loss by visiting North Glen-Stor Braves, Saturday.

Paul Jackson scored Braves goal; Jeff MacLean recorded the shutout.

In exhibition play, Glens topped Hawkesbury 4-3. Marc Seguin scored the winning goal for the locals. Singles were notched by Randy Gebbie, Stephan Roman, and Burt Henderson.

Eric Labre scored twice for Hawkesbury. Sabastien Tessier scored their other goal.

Glens travel to Massena for an exhibition game Wednesday night. Glens host Char-Lan Rebels in a league game Saturday. Game time is 6:30 p.m.

Shepp's wins

Shepp's Diner made it two wins in a row Sunday, defeating Munro Feeds 5-1 in Charlottenburgh Minor Broomball League play in Williamstown.

Garry Benson, Shawn Fields, Corey Valade, Kirk Wallace and Sasha Grant each scored once for the winners. Benson drew assists on three goals.

David Chaddock scored an unassisted marker for Munro Feeds.

The two teams hooked up again Tuesday (6 p.m.) and will meet Sunday. Game time at the Charlottenburgh Recreation Centre is 6 p.m.

CONSEIL D'ÉDUCATION DES COMTÉS DE
Stormont, Dundas & Glengarry
COUNTY BOARD OF EDUCATION
902 2e Rue ouest / Second Street West
Cornwall, Ontario
K6H 5S6
(613) 933-6990

Ecole Secondaire Régionale
Charlottenburgh-Lancaster
District High School
Williamstown, Ontario K0C 2J0
(613) 347-2441

CHARLOTTENBURGH-LANCASTER
DISTRICT HIGH SCHOOL
MID-SEMESTER REPORT CARDS

will be distributed at the school
on

Wednesday, November 15, 1989

Teachers will be available to meet with parents between 7:00 p.m. and 9:00 p.m. that evening.

C. Smith, Vice-Principal
B. Gilmour, Principal.
45-2c

GLENGARRY TIRE INC.
Sales & Service
On The Spot Road Service
Tél.: (613) 874-2727
Night Calls:
Gilles (613) 874-2727 Ron 347-7519
Glen Robertson, Ont.
17-tf

The Clansmen Shop
Quality Clothing and Gifts from Scotland, Ireland and Canada
109 Pitt Street
Cornwall, Ontario K6J 3P5
Tel: (613) 937-0475
44-8c

BIJOUTIERS
R. Filion
JEWELLERS INC.
INTERNATIONALLY ADVERTIZED WATCHES
DIAMONDS - CLOCKS - GIFTS - REPAIRS
"CORNWALL'S TROPHY CENTRE"
604 MONTREAL ROAD, CORNWALL, ONTARIO
932-8388
6-tf

ATTENTION TRUCKERS

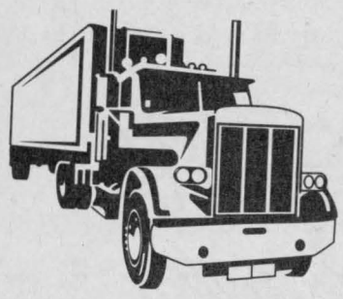

See Us For All Your Heavy Duty Trucking Needs

Mair Brake Shoes
15" × 7"

CLUTCHES
14" dia., Spicer type

New Air Chambers
And More

ASP
431 Main St. South
Alexandria
525-3620

making your money work

TRUST COMPANY GUARANTEED INVESTMENT CERTIFICATES

11.875%
1 year term GIC or RRSP

11.375%	11.125%	11.05%	10.875%
2-year term GIC or RRSP	3-year term GIC or RRSP	5-year term GIC	4-year term RRSP

PERCENTAGE	1 YEAR	2 YEAR	3 YEAR	4 YEAR	5 YEAR
ANNUAL	11.875%	11.375%	11.125%	10.75%	11.05%
SEMI-ANNUAL	11.625%	11.00%	10.875%	10.50%	10.80%
MONTHLY	11.375%	10.875%	10.625%	10.375%	10.50%
RRSP	11.875%	11.375%	11.125%	10.875%	11.00%

NO HANDLING CHARGES
RATES SUBJECT TO CHANGE

SERVING OTTAWA REGION OVER 35 YEARS
GIFFORD ASSOCIATES
937-0118
FREE PARKING
613A PITT ST CORNWALL
666 KIRKWOOD AVENUE
Across from Hampton Park Plaza
CARLING AT QUEENSWAY 729-1455

1989 Ontario Farm Tax Rebate Program

FACTS ABOUT THE 1989 FARM TAX REBATE PROGRAM

- Ontario farmers will receive some $140 million in farm tax rebates in 1989.
- Some changes have been incorporated into this year's program. The changes to the program apply for 1989 only. A steering committee is advising the ministry on the future direction of the program.
- The 1989 Ontario Farm Tax Rebate Program changes will eliminate benefits to non-farmers and reduce or eliminate benefits to property owners with significant off-farm income.
- The 1989 program provides 100 per cent rebates if you farm your own land, are sole owner on title and make less than $40,000 from sources other than farming. This level is increased to $60,000 where there are two or more owners on title.
- Reduced benefits are available if you make from $40,000 to $60,000 from sources other than farming. This level is increased to $80,000 where there are two or more owners on title.
- Custom work is not counted as off-farm income if it is part of your farm business.
- If you are a retired farmer, spouse of a deceased farmer or if you have reduced production because of illness or age you are exempted from the requirement to personally farm your property.
- Sharecropping arrangements qualify for rebates.

FOR MORE INFORMATION CALL (416) 326-9900

Ontario
Ministry of Agriculture and Food
David Ramsay, Minister

Local prominent crop farmer receives wide acclaim



Maxville
Gordon Winter
527-2888

After a good number of readers of this column expressed their sentiments in missing it last week, an explanation is in order.

First, this correspondent, in his capacity as president of the Ontario Horticultural Association, had several meetings to attend. I was at district annual meetings in Peterborough and Sarnia, board and committee meetings for three days in Milton and at a tree dedication ceremony at the Aboretum at Guelph University.

In between times, Lorna and I visited our family members in Grimsby, Windsor and London.

It is rewarding to know that this column is widely read and enjoyed and the positive comments offered are very much appreciated.

* * *

Reeve George and Annette Currier were in Sudbury recently to attend the ACRO convention there.

* * *

Her many former students and friends are pleased to know that Catherine Munro is home from a Montreal hospital and all wish her the very best, healthwise, in the future.

* * *

Tom Boyle phoned to report a flock of 14 robins that was enjoying the crab apples on one of his trees last week.

Our bird feeders are relatively quiet right now with only chickadees, nuthatches, and blue jays appearing regularly.

Readers should not confuse the blue jays with the blue birds that are mentioned from time to time. This Eastern blue bird is not a winter bird and does not come near feeders.

In regards to them, the offer of nesting boxes through the Horticultural Society is about to close. About 60 have been ordered for installation next spring and it will probably take two trips with a car to bring them from Ottawa.

They cost $3.00 each and part of the proceeds go to the Alzheimer's Society by the gentleman who builds them as a hobby.

* * *

Ronald Villeneuve from Dalhousie, N.B., paid his mother, Mrs. O. F. Villeneuve a visit.She also had a visit from Mr. and Mrs. Hector Villeneuve from North Bay who were in the village to visit his brother Ben F. and Mrs. Villeneuve who had been in hospital.

* * *

Some news items come from the Ross Conners household. Mr. Conners, as director for District One of the Ontario Horticultural Association, was also in Milton for the board meetings on Oct. 22-24. Accompanied by his wife, Dorothea, they came home by way of Bracebridge to visit Mrs. Conners' mother, Margaret Matheson, who lives in a nursing home there.

Later, daughter Terry, a student at Waterloo University was home for a weekend.

As well, son David, who works and lives in Winchester during the week, had a friend, Ian Kalmeyer, from Georgetown visiting for the weekend.

Readers may be interested in knowing that David has been working on the process that Ault's Dairy in Winchester is using to produce the low fat brand of butter that is being introduced in stores province wide.

* * *

Aida Anderson from Beaconsfield visited her aunt, Catherine McEwen and her brother, Gordon and Lorna Winter, last week.

* * *

Hilda and Herb Holmes are back from Florida after spending almost a month down there in their mobile home at a trailer park near Clearwater.

* * *

Barbara and Doug MacDougall were weekend visitors from Burlington with his mother, Dorcas.

* * *

Sympathy is extended to Willa Hunter and to her son Gene and his family in the sudden death of her husband, Bill. This couple has been valued members of this community since 1947 but Mr. Hunter's roots went much deeper. He was born on what is now the Kippen farm north of the village into a noted farming family and breeders of fine Ayrshire cattle, while his mother was a niece of the late A. J. McEwen and was therefore related to many.

* * *

Your correspondent thanks J. M. "Mac" Cameron of Cornwall, for the following item.

Donald Bond of the Maxville Curling Club was accepted in to membership, in the prestigious Governor General's Curling Club, at their annual meeting at the Ottawa Granite C.C. on Oct. 19.

The Governor General's Curling Club membership is restricted to 100 members, and is generally regarded as a reward for meritorious service to the Sport of Curling. The club members are distinguished by their brilliant red jackets, with a large crest topped with a crown.

Other local members are Al Dunsmore of Vankleek Hill, Brian Arkinstall of Maxville and Manotick, William Raeside and MacKay Cameron of Cornwall.

* * *

Congratulations and best wishes are extended to newlyweds Audra Currier, daughter of Carol, and Leo and Royden Nixon, son of June and Royce, all of Maxville.

A beautiful autumn wedding in the United Church on Oct. 14 was officiated by the Rev. Frank Bailey. After a Vermont honeymoon, the couple have taken up residence in the village.

* * *

Linda Chisholm Saunders and son Jamie from Vancouver, visited her mother Jean Chisholm, sister Marilyn and brother Donald and their families recently.

Linda also spent a few days in Don Mills with her sister Helen and her family.

* * *

Don't forget the annual Maxville War Veterans' dinner and dance that will be held this Saturday evening at the Sports Complex. The music will be supplied by the Continental Quartet from Montreal.

* * *

Helen Hunter has used up almost a month in visiting friends and relatives, the friends being Helen and Donald McEwen in Campbellford.

For two weeks, Mrs. Hunter visited her daughter-in-law Marlene, the widow of son Jack, in Red Deer, Alberta and she was also in Peterborough, Toronto and Ottawa with other family members.

* * *

Dolly and Alex McConnell spent a pleasant weekend in Toronto helping his father celebrate his 94th birthday. Mr. McConnell Sr. continues to enjoy excellent health and his many activities. We congratulate him for whatever secrets he possesses for good health and interest in many things.

* * *

Jean and John Harrison of Whitby visited with her mother, Mrs. L. J. McNaughton last weekend.

* * *

A good number enjoyed the luncheon that the ladies of St. Michael's and All Angels Anglican Church provided last Saturday. The food was excellent, the fellowship pleasant, and the various tables containing items for sale attracted the usual good attention.

This congregation has members which drive a considerable distance from outside the village to assist in the work of this church.

* * *

All who know her will be pleased to learn that Mary McEwen is recovering well from her recent health problems that necessitated hospitalization, and she is now at home in Toronto. Her parents, Grace and Gregor, and sister Marlene have spent considerable periods of time in that city, offering their support to Mary.

* * *

Olive and Erwin Shields and their daughter Helen and Jim McKay enjoyed a bus tour which took them down to Cleveland and the surrounding area.

* * *

The official opening of the Glengarry Curling Club was held last Saturday night with a most enthusiastic group numbering close to 200 in attendance.

President Helen MacLeod who was in charge of the evening's activities did a super job in organization. The lovely reception preceding the excellent meal, the wide range of curling and political speakers and the social hours afterwards were much enjoyed.

This new curling club has gotten off to a fine official start, and its excellent facilities will attract curlers from a wide area. Very best wishes are extended to all for enjoyment and success.

* * *

The slate of officers and committee members for the Parent-Teacher organization of St. Bernard's School is announced by principal Gilles Joanette. President is Lucy Rolland, vice-president, Jeannette Scott, secretary, Anne Cadotte, treasurer, Connie Charbonneau, councillors Colette Bertrand, Micheline Lavergne, Lise St. Louis, Robert Jalbert and Michel Watson, teacher representative is Gilles Sabourin and Father Rejean Lebrun is the spiritual advisor.

The communications committee is made up of Mrs. Daryl McRae, Colleen MacDonald, Sharon Watson, Carolynn Deneault, Adrien St. Louis, Di Jaggassar and Marianne McRae.

* * *

Bert Beaudette, a local prominent crop farmer was interviewd on the Valley Farmer TV program last Sunday. Mr. Beaudette's cropping and cultivation methods have receive wide acclaim.

The new crop of lupins was included this year and since this venture is very new, this column will carry more information about it after consulting Mr. Beaudette for his opinion.

* * *

The annual meeting of the Canadian Bible Society, Maxville and St. Elmo branches, will be held this Sunday at 7:30 p.m. in the Maxville United Church.

* * *

The Nov. 15 meeting for the Maxville and District Horticultural Society will be a fun night along with a display of Christmas crafts by Rosalind Nugent who lives in the 6th Con. of Kenyon down near Fassifern. Members who have ordered the bluebird houses will also have their orders filled. The meeting will start at 6:30 in the United Church hall with a pot luck supper. A warm welcome is extended to all present and potential members.

* * *

The prolonged days of Indian summer were certainly appreciated. In fact, the weather was so fine that our broccoli plants, the only ones remaining in the garden because there was not sufficient room for them on the compost pile, produced a good crop that was picked last weekend.

* * *

There have been plenty of happenings at the Public School. A T-shirt painting workshop was held. Ursula Vogel, the Glengarry Dairy Princess, visited three classes, the Grade 1/2 class attended a Halloween party at the Manor and John D. MacLeod, a co-op student from Glengarry District High School started giving bagpipe lessons.

* * *

Journeying together with Christ is the theme of the enrichment evening at Maxville United Church on Friday, Nov. 17 from 7:30 until 10 p.m. The guest speaker is the Rev. Allan Tysick. Join together for an evening of song, inspiration and fellowship. Everyone is welcome.

Young-at-Heart Euchre

No stranger to euchre, but with a first appearance in the winner's circle at the seniors' euchre party held on Oct. 23, Onagh Ross from Martintown led the lady players, followed by Helen Jackson of Monkland and Ann Michaud.

John Gregor McMaster of Laggan, had top score for the men with Kin Dan MacRae coming in second best, and Chester Valley, Moose Creek, third.

To reinforce his recovery from his recent illness, Mr. MacRae also won the door prize, giving him two feathers for his cap.

The 50-50 draw produced three two-time winners, Jean Smith, Vankleek Hill, Judy Johnsen, Moose Creek and Margaret Michaud. Other winners were Dora Golden and Adelard Sauvé of Alexandria, Fraser McMillan, Moose Creek, Mac O'Byrne, Jean Chisholm and Eva St. John.

Although his name hadn't appeared as a winner, it did not occur to this correspondent that he was sick until recently informed. We extend best wishes to Ranald McPherson, Alexandria, for improved health.

The next euchre was held Monday night and its results will follow next week.

* * *

Seventy years ago, J. Wilfred Kennedy won a federal by-election for the United Farmers' of Ontario party. Mr. Kennedy, at this time, farmed at the corner of Highway 43 and Highland Road. The farm is now owned by Robert MacIntosh.

Coincidentally, Mrs. MacIntosh's name appeared in the 30 years ago column as Carolee Demoulin of Lancaster. She had just been elected Prime Minister of the Student Council of Glengarry District High School. I wonder how that position rates with her present one as her husband's very active partner?

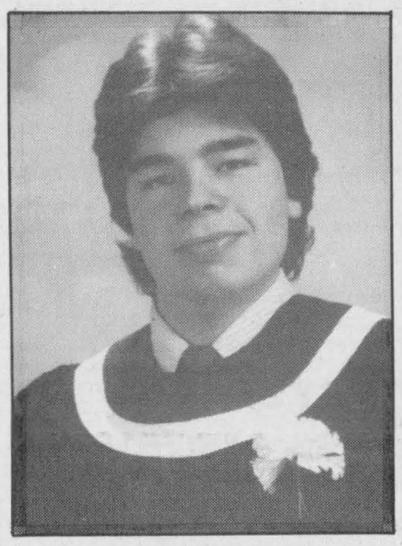

Graduate

Jacques Trudel graduated from St. Lawrence College with a diploma in Marine Engineering Technology in June 1989. Jacques is the son of Jack and Nicole Trudel of RR#1, Cornwall (formerly of Alexandria) and the grandson of Mr. and Mrs. Ernest Prieur of Cornwall. Jacques is presently employed with Canada Steamship Lines.

Mar Marc Farms
R.R.3, Alexandria, Ontario
- Commercial Snow Removal
- Salting and Sanding
- Hauling

Tel.: 525-5186

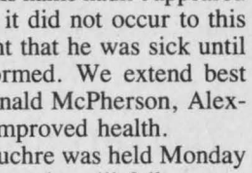

45-12

TRIP

Your Travel Insurance with The Co-operators protects you against the high cost of hospital accounts, doctor bills and other related expenses. Call us at The Co-operators today.



Frederick Leroux

the co-operators
Insuring Canadians in the co-operative spirit

Apple Hill 527-5672

LIFE · HOME · AUTO · COMMERCIAL · FARM · TRAVEL

ALEXANDRIA OPTICAL LTD.
NOW AVAILABLE!
Acuvue Disposable Contact Lenses
We also have
Daily Wear Soft Contact Lenses
including all fees and solutions for $150

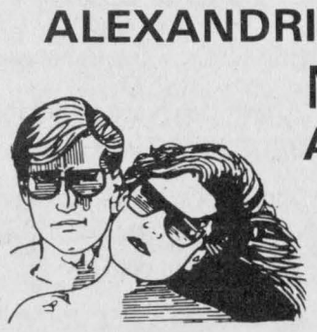

Why pay up to $260 elsewhere?
Need Your Glasses In A Hurry?
Same Day Service on Single Vision Eyeglasses.

ALEXANDRIA OPTICAL
"Where care and service make the difference"
For your convenience we are open 5½ days a week.
Hours; Mon. thru Fri. 9:30 a.m.-5:30 p.m.; Sat. 9 a.m.-12 noon
VISA • *Ample parking* • *Nous sommes bilingue* • *Your satisfaction guaranteed* MasterCard
Lochiel St. W. Alexandria 525-4340

HEY KIDS!

Enter The ESSAY and POSTER CONTEST!



Help Us Celebrate Recycling Week '89
(Nov. 20 to 26) **by entering our fun and exciting Poster and Essay Contest**

You Could Win A Trip To Toronto!!!

Here's how to enter:

RULES OF ENTRY

- Girls and boys between the ages of 9 and 13 years of age (during the time of the competition — September to November 26) are eligible to submit an entry.
- Participants may submit one entry only in *each* category.
- Youngsters living in the readership area of the newspaper may enter.
- An entry form is to accompany each submission.
- The poster art and essay subject matter must focus on the need to minimize waste by *reducing* the amount we generate, by *reusing* as much as we can and by *recycling* as much as possible. The theme for Recycling Week '89 is "Changing Attitudes: Reduce•Reuse•Recycle."
- Poster art entries can be any medium but must be at least 17" x 24" in size. Essays must be a minimum of 800 words.
- The top winners in each community will be submitted by *The Glengarry News* to the Recycling Council of Ontario in Toronto for judging in a province-wide competition. One provincial winner will be declared in each category: poster and essay. Provincial winners will be notified by December 31, 1989.
- The decision of the judges locally and provincially will be final.
- Entries submitted to the RCO for judging in the provincial competition become the property of the RCO and cannot be returned.
- The winners of the provincial level accompanied by one chaperon each will be awarded an opportunity to meet and have lunch with Toronto (date to be determined) and to tour the Ontario Legislature. As well, they will be the guest of the Recycling Council of Ontario in Toronto.
- As part of the award, if it is required, air transportation to and from Toronto will be provided courtesy of Canadian Partner airlines (from the closest Canadian Partner destination airport) for the two winners and their chaperons.
- The winning poster art may become the Recycling Week '90 promotional poster.

SPONSORS

Recycling Week '89 is funded by the Recycling Council of Ontario, Ontario's Ministry of the Environment and Miracle Food Mart. Winners' transportation to and from Toronto, if it is required, will be provided by Canadian Partner airlines (from the closest destination airport), *The Glengarry News*, and the Stormont-Glengarry Waste Master Plan.

The Glengarry News

P.O. Box 10, Alexandria, Ont. K0C 1A0, 525-2020

La Cité collégiale
Enoncé de mission

La *Cité collégiale* procède à l'élaboration de sa mission. Le Comité de la mission du conseil d'administration vous invite à participer à une audience publique, à laquelle on recueillera vos commentaires et suggestions.

L'audience publique aura lieu le mercredi 8 novembre, 19h00, à la salle de réunion de la Caisse populaire Cornwall-nord Limitée, située à l'angle des rues Pitt et 9e.

Pour obtenir un exemplaire de l'énoncé de mission, communiquez avec La Cité collégiale, au (613) 744-5050.

La Cité collégiale
Collège d'arts appliqués et de technologie

Avis d'audience
26.10.89

45-1c

Classified Advertising

Church Services

LOCHIEL REFORMED PRESBYTERIAN CHURCH
Lord's Day Service
11 a.m. and 7 p.m.
Bible School 10 a.m.
Wednesday 7 p.m.
Prayer & Bible Study
Tel. 874-2989 46-tf

THE ANGLICAN CHURCH OF CANADA
ST. JOHN THE EVANGELIST
Lancaster, Ontario
(In Glengarry Provincial Park off South Service Road)
— SUNDAYS —
9:15 a.m. - Holy Eucharist
Nursery
Rector: The Rev. Dean Purdy
932-7071 1-tf

UNITED CHURCH OF CANADA
Services of Worship
WEDNESDAYS, 7:30 p.m.
VESPERS—Church-on-the-Hill
SUNDAY, NOVEMBER 12
Alexandria — 9:30 a.m.
Dalhousie Mills — 11:00 a.m.
Glen Sandfield — 10:00 a.m.
East Hawkesbury — 11:15 a.m.
Rev. Colin and
Rev. Pat MacDonald
525-2858 45-1c

Alexandria Alliance Church
SUNDAY
9:45 a.m., Sunday School
11 a.m., Morning Worship
Glengarry District High School
Enter south side of building
Bible Study and Prayer Meeting
Wednesday at 7:30 p.m.
23 Kenyon St. W
Rev. Tom Felts
525-4899
Christian & Missionary Alliance Church 20-tf

Coming Events

MARTINTOWN COMMUNITY CENTRE
* * *
BINGO
Monday, November 13
7:30 p.m.
Everyone Welcome
* * *
Banquet hall available for rental
Tel. 528-4200 or 347-2411 45-1c

CHARLOTTENBURGH RECREATION CENTRE
Open Euchre
Monday, November 13
8 p.m.
Sponsored by Glengarry Seniors Club
* * *
BINGO
Every Tuesday
7:30 p.m.
Jackpot $500
Everyone welcome
* * *
Good Hall Rental Dates Available
347-2411

BONNIE GLEN
525-3078 or 525-2646
Don't be disappointed!
Book your Christmas Party Now!
Some good dates still available.

SATURDAY, NOVEMBER 11
Wedding reception of Mr. and Mrs. Rob Harrop (nee Jane MacPherson), daughter of Mr. and Mrs. A.K. MacPherson of Dalkeith. Music by Celtic Country. Lunch. Everyone welcome.

SATURDAY, NOVEMBER 18
Benefit dance for Mr. and Mrs. Hector Delorme of Martintown, who lost their home. Lunch. Everyone welcome.

SATURDAY, NOVEMBER 25
Annual St. Andrew's Ball. Glengarry Pipe Band.

Coming Events

PLAYTIME Pals annual Christmas Craft Fair and Bake Sale, Sunday, November 12, 1989, noon to 6 p.m., Maxville Sports Complex. Free admission. Door prizes. 44-2p

CHRISTMAS Tea and Bazaar, sponsored by St. Finnan's Parish, Sunday, November 19th, 2-4 p.m., Alexander Hall. Welcome! 44-2p

PARTY for Neil and Betty McCormick to celebrate their return to Glengarry, Friday, November 17, 1989, 9 p.m. to 1 a.m., Lakeside Gardens — Britannia Park, Ottawa (north end of Pinecrest). 44-2c

Greenfield Recreation
ANNUAL MEETING
for
New Executive
on
SUNDAY, NOV. 12th
at 1:00 p.m.
at Greenfield Township Hall
Everyone Welcome
45-1c

BRANCH 423
Remembrance Day Parade & Service
SATURDAY, NOV. 11
All veterans welcome
Meet at High School 10:45 a.m.
"LEST WE FORGET"
45-1c

Wedding Reception
in honor of
JANE
daughter of
Mr. & Mrs. A.K. MacPherson
and
ROB
son of
Mr. & Mrs. Vern Harrop of B.C.
SATURDAY, NOVEMBER 11th
Bonnie Glen, Hwy 43
9 - 1:00 a.m.
Music by Celtic Country
Lunch served *Everyone welcome*
44-2p

Branch 544, Lancaster
Remembrance Parade & Service
SUNDAY, NOVEMBER 12
at cenotaph:
11:00 hrs. Williamstown
14:00 hrs. Lancaster
ALL VETERANS WELCOME
"LEST WE FORGET"
44-2c

GLENGARRY SPORTS PALACE
Tel. 525-3600
THURSDAY, NOVEMBER 9
BINGO
8:00 p.m.
Jackpot $1,200
in 5 numbers
11 regular games at $35
3 regular games at $50
6 specials 50/50
1 Winner Takes All
Proceeds to ADMHA Hockey Team
Note: Bingo played on hard cards using chips
MINIMUM CHARGE $1.00
Reg. Cards 7 for $1.00
15 Cards for $2.00
Specials 7 for $1.00
15 Cards for $2.00
* * *
SUNDAY BINGO
7:30 p.m.
Jr. B. Glens Weekly Bingo
Jackpot $1,000
in 5 numbers
14 games at $35
6 games at 50/50
1 Winner Take All
All proceeds to Jr. B. Glens Hockey Team
45-1c

GLENGARRY ASSOCIATION FOR COMMUNITY LIVING
NOTICE
OF GENERAL MEMBERSHIP MEETING
7:30 p.m., Wednesday, November 13, 1989
Don Johnston Building
332 MacDonald Blvd.
Alexandria, Ont. 44-2c

Coming Events

ANNUAL bazaar and luncheon, Nov. 18, St. Andrew's Presbyterian Church, South Lancaster, 12:30 to 3 p.m. Lunch $4.50 and $2. "Christmas Around the World" baking, knitting, sewing, crocheting, crafts, Christmas decorations, preserves, plants, etc. Everyone welcome. 44-3p

EUCHRE at Laggan Public School next Thursday, November 16th, 8 p.m. Everyone welcome. 45-1c

UNVEILING Memorial Plaque to all who served in the armed forces at Kirk Hill United Church on Sunday, Nov. 12th at 11 a.m. Dr. D. N. MacMillan will officiate. A cordial invitation extended to everyone. 45-1c

FRIENDS, relatives and all interested are invited to attend Kirk Hill United Church Nov. 12th at 11 a.m. for the unveiling of the memorial to those from the church who served in the wars. Rev. Dr. MacMillan will dedicate the memorial. Refreshments will follow. 45-1p

Glengarry Old Time Fiddlers present their annual Christmas dinner and dance on Dec. 2. Keep the date open. 45-2c

MAXVILLE & DISTRICT SPORTS COMPLEX
OSIE F. VILLENEUVE ARENA
* * *
For information concerning our banquet hall facilities for weddings, mixed parties social gatherings, business meetings, etc., please call
527-5659
GOOD DATES STILL AVAILABLE
Let our experienced staff assist you with catering and entertainment suggestions
45-1c

The family of
MR. & MRS. EDWIN MacDONALD
wish to invite you to share in the celebration of their parents
GOLDEN WEDDING ANNIVERSARY
SUNDAY, NOVEMBER 19
from 2 to 5 p.m. in Alexandria
For further information please call
525-3069 or 527-2051 45-2p

FRATERNITE ALEXANDRIA INC.
* * *
BINGO
FRIDAY, NOV. 10
7:30 p.m.
Jackpot $600
in 7 numbers
* * *
MONDAY, NOV. 13
10 a.m. - 11:30 a.m.
Speakers and instruction on
RELAXATION
Welcome to all
* * *
SUNDAY, NOV. 19
ANNUAL SUPPER & DANCE
Members only
Tickets must be bought in advance
45-1c

SDG BUSINESS DEVELOPMENT CENTER
SMALL BUSINESS INFORMATION
DATE: Wednesday, November 15, 1989
TIME: 9 a.m. to 3:00 p.m.
PLACE: Municipal Building
90 Main Street
Alexandria, Ontario
If you live in Stormont, Dundas or Glengarry and need informatio on how to start a small business or expand an existing business or finance a business proposal, you will be interested in the counselling our office can provide.
Make an appointment by contacting Rachel Kitchen at 525-1110 or calling our office at 932-4333. If you are not able to make an appointment, please feel free to drop in.
45-1c

CONSEIL D'ÉDUCATION DES COMTÉS DE
Stormont, Dundas & Glengarry
COUNTY BOARD OF EDUCATION
INVITATION

A sa réunion ordinaire d'octobre 1989, la Section de langue française du Conseil d'éducation annonçait la formation d'un comité qui, sous la présidence du conseiller Daniel Morin, étudierait la possibilité d'ouvrir une ou des écoles élémentaires publiques de langue française.

Tout contribuable francophone des comtés de Stormont, Dundas et Glengarry intéressé à faire partie du comité créé à cet effet est prié de communiquer avant le 24 novembre avec:

Daniel Morin
Conseiller scolaire
234, croissant Meadowvale
Cornwall (Ontario)
K6H 5H8

No de téléphone: 938-1493
(après 18h)

OU

Gérald G. Samson
Surintendant de l'éducation
Conseil d'éducation
des comtés de S.D. et G.
902, 2e Rue ouest
Cornwall (Ontario)
K6H 5S6
No de téléphone: 933-6990

Une première rencontre est prévue pour la fin novembre

"EMPLOYEUR ASSURANT L'ÉGALITÉ D'ACCÈS À L'EMPLOI"/"AN EQUAL OPPORTUNITY EMPLOYER"
45-3c

SEEKING EXCELLENCE THROUGH EDUCATION — L'EDUCATION LA VOIE DE L'EXCELLENCE

Chairman of the Board
JOE GUNN
President du conseil

Director of Education
JAMES W. DILAMARTER
Le directeur de l'education

Coming Events

SOUP luncheon, Wed., Nov. 8, 11 a.m. to 2 p.m., at Alexandria United Church, Kincardine St. Homemade soup and pie, $3. Craft and bake tables. Sponsored by UCW. 44-2c

UCFO card party at Ste. Thérèse School, North Lancaster, on Sunday, Nov. 12, 1989, 8 p.m. Lunch and door prizes. Everyone welcome. 44-2p

EUCHRE party, St. Raphael's Parish Centre, on Sunday, Nov. 12 at 8 p.m. Lunch and prizes. Everyone welcome. 45-1p

BENEFIT DANCE
in honor of
Mr. & Mrs. Hector Delorme
who lost their home to fire
SATURDAY, NOV. 18
at the
Bonnie Glen
Music by D.J.
Lunch Served
Everyone Welcome
45-2c

Knights of Columbus
Green Valley 1935
COMMUNITY BREAKFAST
SUNDAY, NOV. 12
8 a.m. to 12 noon
Knights of Columbus Hall
Kenyon St. E., Alexandria
Everyone Welcome
45-1c

GLEN ROBERTSON SOCIAL CENTRE
525-4086 525-3283
* * *
MINI BINGO
SATURDAY, NOV. 18
1:00 p.m.
$2,100 in prizes
$20 per pers. incl. 18 cards
25 regular games
5 specials - 2 jackpots
* * *
Excellent Banquet Hall Facilities for weddings, mixed parties, social gatherings, etc.
Good dates still available for weddings, stags, etc.
45-1c

"HOLIDAY GLAMOUR"
Fashion Show & Dinner
Featuring:
Fashions and Jewellery by
Carm's Ladies' Wear
Footwear and Accessories by
The Bootique
THURS., NOV. 9th—6:30 pm
Priest's Mill Restaurant
$25.00 per person
Tickets available at
Carm's Ladies' Wear, The Bootique, Jenny William, The Priest's Mill
Proceeds go to
Glengarry Memorial Hospital Auxiliary
44-1c

Births

RIVERS — Pierre and Brenda Lee (Palfrey) are pleased to announce the birth of their daughter Amanda Genevieve Pauline, born on Monday, October 30, 1989 at Hotel Dieu Hospital, weighing 6 lbs. A sister for Sandra. Proud grandparents are Genevieve Rivers and Lorraine Palfrey, both of Cornwall.

LALONDE — Marcel and Janet (Williams) are proud to announce the arrival of their second child, a son, Paul Richard, born on Thursday, November 2, 1989 at the Ottawa Civic Hospital, weighing 6 lbs. A brother for Michael David. Proud grandparents are Maureen and Gerry Lalonde of Fournier, Ont. and Jean and Grant Williams of Burlington, Ont. 45-n/c

Cards of Thanks

THE family of the late Howard Haley wish to thank relatives, neighbors and friends for the many acts of kindness after his death especially the donations to A.L.S. Society. Special thanks to Rev. Ken Wilde, Rev. Gary Van Bruchem, Rev. John Wiseman, the choir, Dr. Jaggassar for his caring attention, all the staff of Maxville Manor for their TLC over the period of Howard's residency. I will not forget.
—Margaret. 45-1p

WE wish to thank all our good friends and neighbors and relatives for their kind sympathy cards, floral tributes and food donations sent to our home at the time of our brother Gregor MacDonald's death Oct. 20, 1989. Also the Community Nursing Home and second floor staff for their devoted care and special thanks to Dr. Nadeau, the Rev. Pat MacDonald, pallbearers and organist. Thanks to the United Church ladies who provided lunch after the service.
—Anna May MacMillan, Gladys Larson, Sadie Cunning. 45-1p

SCOTT — We the family of the late Irene Scott extend our heartfelt thanks to relatives, friends and neighbors at the time of the death of a wonderful wife and mother. Your visits, words of encouragement, floral arrangements, memorial donations and gifts of food are most appreciated. Thanks to the doctors and especially the nurses in ICCU at the Cornwall General Hospital, the Ottawa Civic Heart Institute and Glengarry Memorial Hospital. Thanks also to Ron and Dale Munro and Morris Funeral Home. A very special thank you to Rev. Colin MacDonald for his support and words of comfort at a time when they were greatly needed.
—Walter, Colleen, Derrise and families. 45-1p

Entertainment

GLENGARRY TAVERN
Glen Robertson
presents
GERMAIN LACOMBE
FRIDAY & SATURDAY
NOVEMBER 10th & 11th
9 p.m.
19 years and over
45-1c

CHEZ PAUL HOTEL
Dalhousie, Que.
Starting Oct. 27 for the season
DISCO
EVERY FRIDAY NIGHT
Music by Jake at Work
* * *
SATURDAY, NOV. 11
ARM WRESTLING—1 p.m.
Registration until noon
* * *
AIR CONDITIONED HALL AVAILABLE FOR STAGS AND WEDDINGS
269-2352 or 269-3149
45-1c

Cards of Thanks

KUHN — We would like to thank our relatives and friends for the beautiful cards and gifts given to us on the occasion of our wedding. Thanks also to those who came to our reception and helped to make it an evening we will long remember.
—Danny and Dawn. 45-1p

LAPENSEE — We wish to express our sincere thanks and gratitude to all our friends, neighbors and relatives for expressions of sympathy and the many phone calls we received at the time of the death of a loving father, Clifford. Your kindness will always be remembered.
—Rita, Claude and children. 45-1c

LAPENSEE — We wish to express our sincere thanks to all our friends, neighbors and relatives for expressions of sympathy, floral tributes, money and food donations, phone calls and cards received at the time of the death of Clifford Lapensee. Special thanks to Dr. Roman. It was all much appreciated and will always be remembered.
—Emma Lapensee and children. 45-1p

MacGILLIVRAY — We would like to take this opportunity of thanking everyone who came to our golden wedding party and to those who remembered us with cards, gifts and flowers.
—Inez and William J. MacGillivray. 45-1p

THE family of the late Florida Theoret extends sincere thanks to all who assisted during her illness and at the time of her death. Our appreciation to many relatives, friends and neighbors for their mass offerings, cards, floral tributes, their presence, prayers and words of sympathy. Special thanks to the nursing staff at Glengarry Memorial Hospital, Dr. Varma, Father Dumoulin, and Father Denis Lefebvre and the pallbearers and the Alexandria Florist Shop. Special thanks to Co-Operative Funeral Home for their kindness to the family.
—Theoret family. 45-1p

ST. DENIS — We wish to express our sincere thanks to everyone who came and attended our 50th wedding anniversary. Thanks for the gifts, cards and flowers. Special thanks to our children and to Rev. Gerald Poirier.
—Henri and Yvonne St. Denis. 45-1p

In Memoriam

KAUFMANN — In loving memory of my husband Philip, who passed away November 8, 1983.
Remembering you is easy
I do it every day,
Missing you is the heartache
That never goes away.
—Lovingly, Helen. 45-1p

McMEEKIN — In loving memory of a dear mother and grandmother Sarah, who passed away Nov. 2, 1988.
In our hearts your memory lingers,
Sweetly tender, fond and true,
There is not a day, dear mother
That we do not think of you.
—Sadly missed and remembered by the McMeekin family. 45-1p

GUINDON — In loving memory of a dear father Andrew who passed away Nov. 12, 1987.
Your end came sad and sudden,
No time to say goodbye.
You were gone before we realized,
Only God knows why.
A golden heart stopped beating,
Two willing hands at rest
God broke our hearts to prove to us,
He only picks the best.
We cannot forget your smiling face
Your happy carefree ways,
The smile that won so many friends,
And the happy bygone days.
Our hearts still ache with sadness,
And our silent tears still flow,
For what it meant to lose you,
Only God will ever know.
—Sadly missed and remembered by daughter Denise and son-in-law Jean. 45-1p

BISSONNETTE, Antoine: Remembering my father who passed away Nov. 7, 1979.
I never thought it would be like this
The pain won't go away
You closed your eyes and went to sleep
Ten years ago today.
My love for you grows stronger Dad
Tears still fill my eyes
A part of my heart went with you
The day you said goodbye.
Thank you for the love we shared,
You gave everything you had,
You will always mean the world to me
I'm proud you were my Dad.
—Forever in our hearts, Victoria and John.

CLASSIFIED
Only $3.70
(20 words)
2nd week 50¢ less
RATES

General Classified — $3.70 for 20 words, plus 10¢ for each additional word.

Births, Found, Graduations, Anniversaries (50th and over) will be accepted free, with picture.

Classified Display — 41¢ per agate line. We reserve the right to place all advertising under the appropriate classifications.

Box Numbers — $5.00 per week (includes Box), c/o The Glengarry News, Box 10, Alexandria, Ontario K0C 1A0.

Deadline for advertising: Monday, 3 p.m.

ALL ADS MUST BE PAID FOR IN ADVANCE

OFFICE HOURS
Monday to Friday — 9 a.m. to 5 p.m.

In Memoriam

GAUCHER — In loving memory of a dear husband and father Willie, who passed away Nov. 12, 1988.
He is gone but not forgotten
And, as dawns another year,
In our lonely hours of thinking,
Thoughts of him are always near.
Days of sadness will come o'er us,
Many think the wound is healed,
But they little know the sorrow
That lies in the heart concealed.
God bless you and give you peace and serenity.
—your loving wife Yvonne and Brett and Vanessa. 45-1p

GUINDON — In loving memory of a dear father and grandfather, Andrew, who passed away Nov. 12, 1987.
We cannot clasp your hand, father dear;
Your face we cannot see;
But let this little token
Tell that we still remember thee.
—Sadly missed by daughter Andrea and Earl and family. 45-1p

GUINDON — In loving memory of a dear father and grandfather, Andrew, who passed away Nov. 12, 1987.
We who loved you sadly miss you,
As it dawns another year;
In our lonely hours of thinking,
Thoughts of you are ever near.
—Sadly missed by daughter Madelaine and Allan and family. 45-1p

IN loving memory of a dear friend Caroline, who passed away one year ago, Nov. 9, 1988.
If all the world were ours to give,
We'd give it — yes and more,
To see your loving smile again,
And greet you at our door.
How oft there comes before us,
Your dear face, kind and true,
For death can never take away
Our memories of you.
—Forever remembered by Irene McDonald, Mary and Tena. 45-n/c

LEVERT — In loving memory of a dear daughter Helen who passed away Nov. 1, 1988.
Just when your life was brightest,
Just when your years were best,
You were called from this world of sorrow
To a home of eternal rest.
—Sadly missed by Mom and Paul. 45-1p

Lost—Found

LOST: Boy's wire-rimmed eyeglasses, on Halloween, Bishop/Peel area. Call 525-1076. 45-1p

Articles for Sale

CENTRE Liquidation Commercial and Industrial Sale, 17 Ste. Catherine, St. Polycarpe, metal shelves, small island, cabinet, filing cabinet, desk, stacking chairs, locker, safe, conveyor,counters and sinks (stainless); also tables and cake fridges. Tel. 1-514-265-3270. Open from 9 a.m. to 6 p.m., Saturday 9 a.m. to 4 p.m. 47-tf

HARDWOOD flooring, cabinet doors, glass blocks, kiln dried lumber, supplies. Source Wood Products, 111 William St., Cornwall, 932-5300. 47-tf

L and M Guns Reg'd. Firearms bought, sold, traded and repaired. Top quality outdoor cold weather clothing, footwear. Your Browning Dealer for United Counties, R.R. #1 Tyotown Road, between Boundary and Purcell Roads, 931-2010. 24-tf

FOR sale: ladies Bauer curling shoes, size 8, like new, worn only three times, slider and gripper, asking $40. Tel. 525-1629. 37-tf

SUPER special at Casselman Plywood Home Hardware Building Centre: Plywood, spruce 4'x8', 3/8'' $12.49; 1/2'' $15.29, 5/8'' tongue and groove, $19.49; 3/4'', $24.99 (with minor imperfections). White styrofoam, type 1 — 1''x4'x8' $5.99 per sheet. Windows at unbeatable prices. Tel. 613-764-2876. 40-tf

FARM LUBRICANTS
Tractor Hydraulic Trans. Fluid
4 litre 6.75 — 20 litre 31.00
Diesel Motor Oil 15W-40
20 litre 29.95 — 205 litre drum 260.00
#30 Diesel Motor Oil
29.95 20 litres
Reg. Hydraulic Oil
24.25 20 litres
Lithium Grease
14.90 Case of 10 tubes
While Quantities Last
Custom Hydraulic hoses and fittings
ASP
431 Main St., South Alexandria
525-3620 27-tf

Articles for Sale

BEDROOM set, sofa, tables, lamps, etc. Call after 4:30 p.m. Tel. 347-3283 or 347-3763. 42-4p

COMPTOIR Populaire has for sale furniture, box stoves, fur coats, baby necessities, 3-wheel bicyle for adults, skis, skates, footwear, clothing, homemade sweaters, curtains, fabric and etc. 100 St. James Street, Alexandria, Tel. 525-3445. 42-8p

40 roof trusses, 14'x8', 1 year old, asking $15 each. Call Ken at 525-3620. 43-3c

ELECTROLUX — For a demonstration of new Electrolux vacuums, central vacs, and water filters, call Pauline Ashton, 347-3942. 43-4p

NEW heavy draft double harness, brass trim, box loops, breeching, 28'' brass show hames, includes lines; heavy draft work collars; single express draft harness with breast collar and breeching with lines. Horse drawn equipment like new, includes two-seater (4 places) democrat with restored oak box; rubber tire show wagon; new heavy duty fore-cart with hitch bar, stud cart or single cart, discs, land roller; sulky plow; walking plow; sleighs, cutters, poles, shafts. Call 931-2097 after 6 p.m. 43-4c

REFRIGERATOR, stove, dryer and washer, all above are gold color; wringer washer, spin dry washer, filing cabinet. Tel. 525-1738. 43-3p

REFRIGERATOR, stove, dryer and washer, all above are gold color; wringer washer, spin dry washer, filing cabinet. Tel. 525-1738. 43-3p

ROLL top desk, solid oak, 14 drawers, excellent condition, must be seen. Tel. after 8 p.m., 525-3261. 43-3p

2 brand new ivory mini-blinds: one 66''x84'' aluminum patio door blind, $100; one 62''x64'' PUC blind, $50. Tel. 525-4232. 44-2p

SIMMONS beautyrest mattress, queen size, $200, immaculate condition; Aprica stroller, $200; crib mattress, Kantwet, like new, 8-year guarantee, $50; child car seat, $20. Tel. 874-2590. 44-2p

7 h.p. Craftsman snowblower, 4 years old, chains included, A-1 condition, $475. Tel. 347-2235. 44-2p

HAIRDRESSERS — 2 professional hair dryers with chairs. Tel. 525-2296 after 5 p.m. 525-4104. 44-2c

FIREPLACE screen for sale, log roller; also electric typewriter. Tel. 525-1819. 44-2p

PIANO tuning, repairing, refinishing. We buy, sell, move. Specializing in restoring quality older pianos. Al's Piano Shop, 1-932-1825.

FOR sale: fridge, 13' 2-door, $150; gas stove, 30'', $60; both avocado; gas stove and oil furnace, very nice, $30. House for rent for elderly, Mill St., Glen Robertson. Tel. 874-2147. 44-2p

Heavy Duty Automotive
BATTERIES
12 Volt, 480 Amp, top post
Only 69.95
ANTIFREEZE
H.D. aluminum, compatible
4 litres 10.99
ASP
431 Main St., S., Alexandria
525-3620 43-tf

HOUSE KITS

#201, 26x36, 2 bedrooms	$11,350
#202, 26x42, 3 bedrooms	$12,750
#203, 26x42, 3 bedrooms	$14,795
#204, 26x42, 3 bedrooms	$14,800
#205, 26x50, 3 bedrooms	$14,995
#206, 28x60, 2 bedrooms, garage	$20,200
#207, 30x60, 3 bedrooms, garage	$21,975
#208, 32x58, 5 bedrooms, 2 floors, garage	$35,900
#209, 24x30, garage kit 2 doors	$3,750
#210, 26x44, split, 2 bedrooms	$14,525
#211, 30x60, 2 bedrooms, garage	$18,995
#212, 32x46, 3 bedrooms, garage, 2 floors	$23,350

NOTE: 2x6 framing, 6'' and 8'' insulation, vinyl siding, gyproc, windows and doors, etc. For further information please call:
(514) 264-5533 or 5370
D.N. Racine Inc.
Athelstan, P.Q. J0S 1A0 7-tf

ARMY SURPLUS
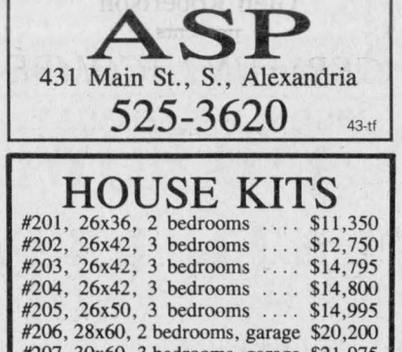

Open 7 Days
till
Sundown
525-3864 17-tf

WHITE PINE LUMBER
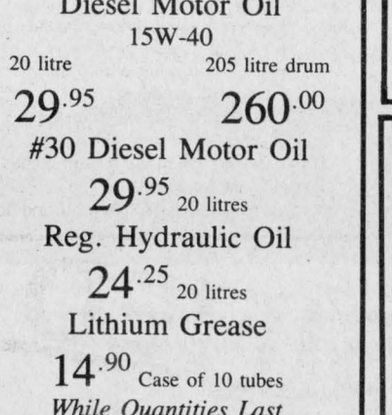
613-525-3040
DOORS - Pine, Cedar, Oak, Pine stair Railings - Posts, Spindles
PINE PANELLING - Wainscotting, board & Batten Bevel Siding
PINE MOULDINGS - Colonial Pattern, Rosettes and Baseboard Corner Mouldings
FLOORING - Pine, Oak, Maple and Birch
Cedar Panelling, Exterior Siding and Decking
Ken Alexander, R.R. 1, Alexandria, Ontario

Articles for Sale

CHESTERFIELD and chair; 50 amp. amplifier; speaker, dresser, child's tricycle, sump pump, 60-ft. cable 1/2'' steel, kitchen table, Electrolux shampooer and polisher; Electroluc power nozzle. Tel. 525-3117. 44-2c

CERAMIC greenware for sale, over 1,000 molds, 13 Main St., Alexandria, Tel. 525-3852. 44-2c

23'' Panasonic color TV, floor model, like new, $300. Tel. 527-5737. 44-3p

CANDLES for the old fashioned look — see the candlesticks of handmade stoneware at the Apple Hill Pottery — south and west of Apple Hill. Tel. 528-4329. 45-1c

GE washer and dryer model elegance 850, color almond. Tel. 347-2111. 45-2p

IF anyone is interested in picking up manure all year around, please call (514) 269-3222. 45-2p

AT low price. Spruce lumber: 2x4x8: $1.05; 2x6x8: $1.29; 2x8: 32¢ ft.; 2x10: 43¢ ft.; aspenite 1/4: $3.99, 7/16: $5.99, 5/8: $8.99; plywood 1/2: $12.95, 5/8: $14.95; super bargain: Black Joe: $3.49, Melamine 4x8: $16.95, 1x8: $2.95; Melolite: $5.95; prefinished oak flooring: $1.65 sq. ft., oak flooring: 79¢ sq. ft. Cash sale. Materiaux Lachute 1-514-562-8501. 45-2c

OFFICE furniture: typewriters, electric adding machine, filing cabinets, secretary's desk and chair; another chair, all like new, etc. Free delivery. Tel. 514-265-1086. 45-2p

2''x4'' rough wood, 88'' long, 80¢ each. Tel. Robert, 874-2176. 45-1p

8-piece antique dining room set, 1919 Queen Anne style solid walnut, just refinished, asking $2,500. Tel. 938-7381. 45-2p

2 Goodyear tires, size P-185-70-14, 4 seasons, with GM rims, in very good condition. Price to be discussed. Tel. 525-2470. 45-1p

SAMSONITE card table and 4 chairs, like new. Tel. 525-1039. 45-1p

DEEP freezers for sale: various sizes, excellent condition, $175-$250. Phone evenings 7-9 p.m. or weekends, 984-2894. 45-1p

.303 rifle, $100; gun rack. Tel. 874-2200 after 5 p.m. 45-1p

JENN-AIR accessories, new shish-kebab and rotisserie units, $20 each; bunk beds, no ladder, $70. Tel. 874-2206. 45-1p

PIANO for sale, in good condition. Tel. 525-5019. 45-1p

COMMODORE 64 computer keyboard, disc drive and table. May buy with or without 12'' monitor. Phone after 5 p.m. Tel. 525-1861.

INGLIS apt. size washer, dryers, bedroom set, sofa, Kenmore sewing machine, baby crib, humidifier, and wall unit. Tel. 525-2816. 45-1p

FOR sale: 2 pairs boys Micron skates — size 3 and 6, $20 a pair. Tel. 525-3995. 45-1p

3 ladies white uniforms, size 5, $20 each; also white lace graduation dress, size 5/6, $70, worn once. Tel. 527-5393. 45-1p

MRS. ''G's'' Dollhouse Shop. Complete line of dollhouse kits, dollhouse furniture, lighting, miniature building and household accessories, handcrafted dolls, etc. Visa — Mastercard accepted. 407 Water St., Cornwall, 932-1765.

PIANO for sale, very good condition, very clean, $700. Tel. 1-514-267-3601 or 347-3694. 45-1p

PREMIERE II, Everest Jennings wheelchair, 1989 model, brand new, compact, lightweight, swing-away foot rests. Value $1,200, sale price $550. Tel. 678-2138 evenings. 45-1p

FLOOR type drill press. Tel. 525-3855. 45-2p

WEIGHTS York 20001 Weight System, brand new. Tel. 525-3749. 45-2p

Marine

14' aluminum Micro Craft boat, trailer showroom condition as present, 25 h.p. Mercury outboard, $25. This week only 347-7130.

Vehicles for Sale

CARRIERE SALES
(Fern Carriere, prop.)
358 Main N., Alexandria
(At The Tracks)
525-5213 or 525-2727
YOU CAN'T BEAT OUR LOW DEALS
'86 Pontiac Bonneville, 4-dr., PS & PB, one owner, only 70,000 km
'84 Plymouth Reliant 'K' car, clean car
'84 Pontiac 6000 LE, 4-dr., V-6, auto., PS & PB, AM/FM
'83 Mercury Lynx stationwagon, 4-cyl., auto., PS & PB
'83 Buick Century Limited, 4-dr., auto., PS & PB, AM/FM, low miles
'82 Acadian, 2-dr., auto., only 83,000 km
'82 Citation, 2-dr., PS & PB, auto, low miles
'81 Chevette, 4-dr., auto., good winter car
'81 Mustang, SOLD auto.
'80 Olds Cutlass Supreme, 2-dr., V-8, auto., PS & PB, good winter car
TRUCKS
TO CLEAR
'81 Pontiac Grand Prix T-Top, V-8, auto., PS & PB, AM/FM, buckets, console
$3,595
'81 Chev 1/2 ton, V-8, auto, clean truck
'79 GMC 3/4 ton pick-up, V-8, standard
'78 GMC van, SOLD size utility
Many more vehicles at low prices
BUYING, SELLING, TRADING DAILY
Mon. - Wed. 9—6
Thurs. - Fri. 9—8
Saturday 9—2

Vehicles

1980 Cutlass, good running condition, winterized, $1,000 negotiable. Tel. 874-2312. 45-2p

CHEV Bel-air 1968, in excellent running condition, low mileage, never run in winter. Tel. 932-3321 or 528-4608 after 5 p.m. 45-1p

1979 Camaro, cassette stereo, well maintained, reasonably priced. Tel. 525-2626. 45-3p

TRACTOR-TRAILER 1988, Freightliner Conventional, 425 h.p. cat with double bunk sleeper, many other options, private sale, only serious inquires please phone Jack Jamieson, 874-2510 or 874-2028. 45-2p

1983 Oldsmobile Cutlass Cierra, 6-cylinder, in good condition. Tel. 764-3133 Casselman.

1987 Black Honda Civic 1500S hatchback, 5-speed, Ziebart rust and upholstery protection, tinted windows, trailer hitch and wiring. Tel. 347-2051. 45-2p

FOR sale: 2 tires P195/75 R 14 ice and snow radials, used 2 months last winter, asking $50 each. After 4 p.m. Tel. 525-2072. 45-1p

1985 Chev S10: This truck is ready to roll! Has a V-6 engine with auto o/d, AM/FM cassette and is priced right to go. So call ''The Squirrel'' at Alexandria Motor Sales, 525-4900 or 347-7521. 45-1c

HIGHLAND TOYOTA MOTOR SALES (MAXVILLE) LIMITED
We believe in service
HALLOWEEN IS GONE!
So Here Are Some REAL TREATS!!!
Stock #1443B 1983 Toyota Tercel, 2 L/B auto, as is $2,370
Stock #1912B 1980 Olds Omega, auto, 2-dr., as is $200
Stock #2062A 1979 Buick Lesabre, auto, 2-dr., as is $300
Stock #1979B 1981 Mercury Zephyr Coupe, 5-spd., as is$725
Stock #3061A 1982 Toyota Corolla wagon, 5-spd, as is $489
COME — LOOK
Ask for Ken or Pat
Mon.—Fri. 9-8
Sat. 9-2
527-2735 or 347-3950

CHEV-OLDS TITLEY ALEXANDRIA, ONT.
1989 Demos
Cavalier Z-24, 2-dr., auto., air
2—Corsicas, 4-dr., 4-cyl.
5—Cavaliers, 4-dr., 4-cyl.
Olds Calais, 4-dr., loaded
GREAT SAVINGS
1989 Buick Regal Limited, 2-dr., fully loaded, only 5,000 km
1989 Sprint, 2-dr.
1989 Cavalier, 4-dr., auto., PS & PB, balance of GM warranty
1989 Celebrity, 4-dr., auto., PS & PB, air
1989 Olds Cierra, 4-dr., auto., PS & PB, air
1989 Berretta, 2-dr., PS & PB, air
1989 Cavalier RS, 2-dr., auto., PS & PB, AM/FM
1989 Corsica, 4-dr., auto, PS & PB
1988 Ford Tempo, 4-dr., auto., air, PS&PB, AM/FM
1988 Caprice stationwagon, loaded, 9-passenger, balance of GM warranty
1988 Cavalier SOLD
1988 Buick Skyhawk, 4-dr., auto., PS & PB SOLD
1988 Chev Sprint, 4-dr., auto., AM/FM stereo
1987 Sunbird, 4-dr., auto., PS & PB, AM/FM, 2-tone paint
1987 Chevette, 4-dr., auto.
1986 Parisien stationwagon, loaded, 9-passenger
1986 Cavalier, 4-door, PS & PB, auto.
1986 Z-24 coupe, auto.
1986 Acadian, 2-dr., 4-cyl., standard
1986 Olds Delta 88 SOLD 4-dr., loaded
1985 Dodge Colt, 2-dr., hatchback, auto., only 54,000 km
1985 Ford LTD, 4-dr., V-6, air, 49,000 km.
1985 Mercury Lynx stationwagon
1984 Parisienne Brougham, 4-dr., auto., air, PS&PB, AM/FM
1984 Cutlass Brougham, 4-door, 2-tone paint SOLD PB, air, only 42,000 mi.
1984 Olds Delta 88 Brougham, 4-dr., air, well SOLD ipped
1984 Chev Monte Carlo, 2-dr., auto, well equipped
1984 Tempo, 4-dr.
1983 Buick Century, 4-dr., V-6, all equipped SOLD 3,475 as-is
1983 Cierra, 2-dr., V-6, auto., $2,475 a SOLD
1982 Buick Regal, 2-dr., 8-cyl.
1982 Trans-Am
1981 Olds Delta 88, PS & PB, air, 4-door
1981 Pontiac Grand Prix (black), 2-dr., auto., PS & PB, bucket seats, T-roof, console and more
1980 Mercury Monarch
1979 Parisienne, 4-dr., auto., PS&PB
1979 Olds Cutlass, 2-dr., auto., PS & PB
1978 Chev 4x4, 1/2 ton pick-up, full size, auto., PS&PB, V-8
1978 Impala, 2-dr., mint only 60,000 miles
TRUCKS
1988 S-10 pick-up, long box, auto.
OTHER VEHICLES TO CHOOSE FROM
WE BUY CARS AND TRUCKS FOR CASH
525-1480 or 347-2436

Vehicles for Sale

1978 Chev Bel-Air, good condition. Call after 4:30 p.m., 347-3283. 42-4p

1980 Citation, reliable winter car, needs minor body repairs, must sell, no reasonable offer refused; canvas camp trailer trade considered. Tel. 527-5777. 44-2p

'69 Camaro, 350 4-barrel engine, needs body work. Call 527-5653 after 7 p.m., ask for Anthony or Paul. 44-2p

1979 Impala V-8, 4-dr., very good running condition, needs small body repair, excellent second car, $250 as is. Tel. 525-2746. 44-2p

1982 Datsun 200Sx5-speed, new clutch assembly, very good tires, well maintained, asking $1,200. Tel. 874-2442. 44-2p

HONDA ATC 250 SX, very good condition. Call Marcel at 525-3692. 44-2c

1985 Caravan SE: The Squirrel has gone nuts over this van. Yes, he reduced the price for quick sale, so come on in and see him at Alexandria Motor Sales, or call 525-4900 or 347-7521. 45-1c

1988 F150 4x4: This is it! The hunter's dream! A 1988 1/2-ton 4x4 pickup truck, comes with a 5-spd. trans., AM/FM, power steering, truck cap, sport wheel covers and has only 34,000 kms. And priced right! So hurry because it won't last long. Call today at Alexandria Motor Sales, Tel. 525-4900 or 347-7521. 45-1c

1981 YZ 250 Yamaha, very good condition, $750. Tel. 525-4281. 45-2p

'81 GMC van, automatic ps/pb, V-8 3/4-ton; Honda Passport, like new. Tel. 874-2659. 45-1p

1975 GMC Jimmy, 4-wheel drive, for sale with safety. Tel. 525-4501. 45-2p

SÉGUIN AUTO SALES
(Yvon Séguin, prop.)
Dalhousie Mills 347-3291
'83 Pontiac 6000 LE, 4-dr., auto. PS & PB
'82 Chev 1/2 ton V-8, auto., PS & PB
'82 Buick Skylark, 4-dr., auto, PS & PB
'81 Chevette, 4-dr., auto.
TRUCKS
'81 GMC 1/2 ton, custom deluxe, auto., PS & PB
Also buying, selling & trading
45-1c

TROTTIER SALE CENTRE USED VEHICLES
CARS & LIGHT TRUCKS
WARRANTY AVAILABLE
1987 Nissan Stanza, 4-dr., auto., AM/FM, air, PS & PB
1987 Nissan Sentra, 4-dr., 5-spd. AM/FM
1987 Pontiac Grand Prix, V-6, auto., AM/FM, well equipped
1986 Mercury XR-3, 2-dr., 5-spd. AM/FM cassette
1985 Le Baron, 4-dr., 5-spd., turbo, well equipped, only 39,000 km
1985 Toyota Tercel 4×4
1985 Chev Celebrity, 4-dr., auto. PS & PB SOLD
1985 Chev Caprice 4-dr., auto., PS & PB, AM/FM, air.
1984 Renault Fuego
1982 Monte Carlo, auto., PS & PB air
TRUCKS
1988 Chev Cheyenne, auto., V-8, PS & PB SOLD AM/FM
1986 Nissan Multi-van, 70,000 km, 5-spd., manual
1986 GMC S-15, extend. cab., 5-speed, AM/FM
1982 Mazda, 5-spd., manual
1980 Chev full size 1/2 ton, V-8, auto
1980 Ford F-150 auto.
525-1925
Hwy. 34, South Alexandria

Garden Centre

Gauthier's Greenhouse Garden Centre
Complete Garden Centre
Tulip Bulbs and trees
Trees, Perennials, Evergreens, Shrubs
RR #1, Curry Hill 14-tf
347-2237

FRESH CROP NATURAL HONEY
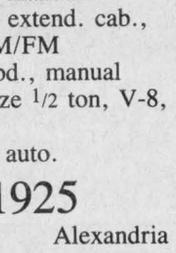
of clover and buckwheat comb honey also
MARCEL LEVAC
Green Valley, Brown House
East of Caution Light
Open year-round
Please call first
613-347-3480 31-tf

Farm Produce

FOR sale: Oats for feed, $8 per hundred, cleaned $8.25 per hundred. Bring bags, Bruce McDermid, 538-2320. 43-5p

1,000 bales of straw for sale at $1.35. Call 525-3093. 43-3p

FRESH, white clover, wildflower and buckwheat honey for sale, $1.00 per pound in your containers or we supply. Open all year around. 1091 Pleasant Corners West, Vankleek Hill, Ontario, Monique and Lothar Pettkus, Tel. 1-613-678-2496. 38-tf

CEDAR shavings for pet litter, cedar firewood slabs, hemlock and cedar lumber. Tel. 874-2722. 44-2p

FOR sale: ground feed, shelled corn, barley, oats and wheat, mixed, $8.50 per hundred lbs. Your bags. 9 a.m. to 5 p.m., closed Sundays. George Crites, 527-5393. 44-4p

2,700 bales of timothy, alfalfa hay, excellent quality, no rain; 500 bales second cut alfalfa, no rain. Tel. 347-2164. 44-4c

MIXED dry, hard stovewood for sale. We deliver. Tel. 525-4991. 44-2p

STOVEWOOD for sale, pine board mixed with 2x8 blocks, $15 pick up or $25 delivered. Tel. 525-2904. 45-2p

MIXED wood for sale. Tel. 525-3578. 45-2p

PERTH barley for sale, also wheat and barley mixed, 7¢ a pound. Call after 5, 525-1861. 45-2p

Business Opportunities

PRICED to sell (retiring) business downtown Cornwall, best location, leased, stock optional. Call after 6 p.m. Tel. 933-5265. 27-tf

TURN TO THE CLASSIFIEDS
FOR THE BEST
IN LOCAL BARGAINS


Pets for sale

ALL registered breeds of puppies. Tel. 613-938-7970. Visa and Mastercard accepted. The Pet Farm. 33-tf

PUPS to give away, 3 months old, Lab, Scotch Collie cross. Tel. 525-3587. 45-2p

ONE male Persian cat, one female Persian cat, CCA certified, $225.00 each; Persian kitten female, $50. For more information, call 347-2173 after 5 p.m. 45-1p

FOR sale: 1-yr.-old female Collie, very good with children. Tel. 525-3481. 45-1p

DOGGIE ODOR?
Complete GROOMING Service
at

THE PET PARLOR
525-2178
227 Main St. N.
Alexandria
Boarding Now Available
PICK UP & DELIVERY
43-4c

Garden Centre

GUINDON ORCHARDS

Marguerite and Jean-Marie wish to thank you for supporting Guindon Orchards and for your patronage.
We are now closed for the season
347-7223 45-1c


APPLES FOR SALE
Lobo, McIntosh, Spartan, Empire, Cortland, Russet
Fresh Apple Juice
Fritz Muller
Ste. Justine Orchard
3311 - 4th Rang
Ste. Justine de Newton, Quebec
1 km west of Rte 325
Tel: (514) 764-3440 40-tf

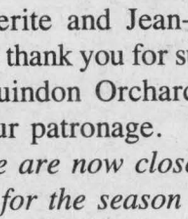
Northern Spy, MacIntosh, Cortland, Empire, Spartan & Russets
Fresh Pressed Cider
Homemade style Jams, Jellies & Pickles
Open Weekdays
10 a.m. to 5 p.m.
Sat. & Sun. 9 a.m. to 5 p.m.
MARLIN ORCHARDS & GARDEN CENTRE
Hwy #2, 2 km west of Summerstown Rd.
931-1213 44-tf

Real Estate

ROYAL Lepage RE Serv. Ltd. 525-4169. 3 1/2 acres on the waterfront, 2-storey home plus a cottage for guests as a rental income. $225,000. Call Deana Macaulay, 347-7757. 45-1c

PRIVATE SALE

DUPLEX—Apple Hill, two 2-bedroom apts., upstairs unit rented for years to secure, reliable tenant. Bottom unit ready to move in. Tenants rent will make mortgage very affordable. Priced to sell. For more details, etc., call Marc 527-2875 or kindly leave message. 45-tf

Real Estate

ROYAL Lepage RE SErv. Ltd. 525-4169. Don't wait until spring to think about a summer cottage. I have several to choose from ranging from $39,000 to $107,000. Call Deana Macaulay, 347-7757. 45-1c

Waterfront—Lake St. Francis

New listing. Riviere Beaudette.

Spectacular South Westerly view 16 km of water. Exclusive lighthouse point. Quiet sandy cove. Year-round home. Built 1987. Spacious livingroom, patio on lake, two bedrooms, large family/dining room, storage room, electric heat. Built to be expanded. Professionally landscaped. Private well and water treatment. Mature spruce hedge, sugar maple trees, excellent clean, safe swimming, fishing. Dockage in front of house for sail or motor boats. Cross country skiing and snowmobiling. Schools, golf and services nearby. Easy commute to Montreal, Laurentians, Cornwall, Valleyfield, Ottawa (1 1/2 hrs.). Private sale. 514-697-2420

43-3c

Real Estate

RIVERSIDE bungalow for sale; 1982 on River Road, Williamstown, Ont., navigable access to St. Lawrence on approx. one acre, landscaped lot, living room with f.p., country kitchen with f.p., 2 plus 2 bedrooms, double garage, many extras, asking $175,000. Tel. 347-2746. 44-2c

INVESTMENT opportunity. Severed land holding, north part front on Loch Garry, 6 acres fronts on south side 1st of Kenyon. Remodelled home, outbuildings, small orchard. All for $121,000. Call 933-3316 McLaren Realtor, sales rep. Ernie Spiller, 931-1723. 44-2c

Real Estate

NORTH Lancaster, country home on 8 acres, all trees, very secluded, 5 miles from Quebec, 4 bedrooms, 2 stone fireplaces, plus oil/wood furnace, fully insulated. Asking $112,900 MLS. To view this attractive property call Reta Beauregard 937-3409 or Patricia Beaulieu, 937-3088, Sales Representatives Century 21, Carriere Pederson Realty Ltd., 938-2121.41-tf

BEAUTIFUL waterfront, comfortable 2-bedroom, 2-storey brick home for rent, RR#1, Bainsville. Call Bruce Cumming for all details, sales rep. for Century 21 Shield Realty, 933-9876, anytime. 45-2c

Real Estate

ROYAL Lepage RE Serv. Ltd. 525-4169 — Glen Robertson. This 4-bedroom bungalow is set back amongst cedars on a 9-acre property adjoining 32x36 workshop for the carpenter or mechanic, $139,900. Call Deana Macaulay, 347-7757. 45-1c

For Sale To Let

LOG house for rent, 3 bedrooms, Dunvegan area. Tel. 874-2516. 44-3p

Real Estate

LANCASTER HEIGHTS

COUNTRY LOTS FOR SALE

Buy now and plan for Spring construction.

We have an assortment of country estate lots for sale, ready for your enjoyment. Come and enjoy the peaceful atmosphere of the Heights.

Lancaster Heights is located in Ontario, adjacent to the Quebec border, 3 km North of Dalhousie Station and 5 km South of Glen Robertson.

Call today for our site map and price list.
Mike Samson, sales manager (613) 347-2476
Phone weekends & evenings, 874-2612

43-4c

ROYAL LEPAGE
Real Estate Services Ltd. Realtor

9th Road West, Green Valley, Ontario K0C 1L0

1-613-525-4163

Robert Poirier	Gisele Sauve	Charlie Tobin	Pierrette LeBlanc
Green Valley	Alexandria	Ingleside	Iroquois
525-4163	525-5453	537-2089	652-2628

AUCTION SALE, SATURDAY 10 a.m.
Opposite Church, Green Valley Village
Household furniture and carpentry tools.

EXECUTIVE HOME $315,000, 5+2 bedrooms on 18 acres. MLS
ALEXANDRIA EXECUTIVE home $219,900. 4-bedroom stone & brick home. MLS
VENDORS MOTIVATED to sell, $119,000. 3-bedroom in prestige area. MLS
COMMUTE TO MONTREAL/OTTAWA $99,900. 5-bedroom brick home. MLS
EAST OF BROWN HOUSE, 58,500. 2 bedrooms with 104x300 lot. MLS
OFFICE SPACE for lease, Main Street, Alexandria central, $850 per month. MLS
HOBBY FARM St. Isidore $150,000. 170 acres, 2+2 bedroom bungalow. MLS

BUILDING LOTS

COMMUTE TO OTTAWA Highway #17, 234x187 possibility for severance. $38,500.
MARCOUX ROAD 173x313 good high building lot off hwy 34, $15,000.
LANCASTER HEIGHTS 200x300 recently developed, $13,500. MLS
CHAPEL ROAD all wooded lot ready to build 150x1204, $18,500. MLS
OFF RAISIN RIVER 131x331, navigable to St. Lawrence River, $59,500. MLS
WATERFRONT Williamstown, 7 acres $39,500. MLS
ST. ANDREWS 2.14 fronts on Raisin River for approx. 773 feet. $29,500. MLS

C.M.H.C. Sectional Homes *C.S.A Mobile Homes*

REAL'S

MOBILE HOME CENTER LTD.
GREEN VALLEY, ONTARIO
(613) 525-1555

37-tf

RE/MAX
REMAX CARILLON REALTY
137 Main St., South
ALEXANDRIA
525-4144

"SHOW A SIGN OF SUCCESS"



CURTAIN RAISING...! On this Canadian style 3-bedroom quality home, Hope Street in Alexandria, fireplace, skylights, 2 bathrooms. Asking $134,900.
A FINE FAMILY HOME... plus many extras, angel stone and brick exterior, 3 bedrooms, stone fireplace, garage. $152,000.
"MORE FOR YOUR MONEY!" 3-bedroom home, partially finished basement, large rec room, pool, garage. Asking only $129,900.



Whatever your real estate needs are, call us today. We are here to serve you.

"Dedicated, Reliable, Responsible people helping people"

Margaret Mosher 525-2453 *Sales representative*
Cathy Claude 525-3047 *Sales representative*
Jean-Paul Claude 525-3047 *Sales representative*

R. Vander Haeghe

VANDER HAEGHE

REAL ESTATE & MORTGAGE BROKER
181 Main St. North Tel. 525-1642 Pager 525-1105
SALES REPRESENTATIVES

MAVIS FLETCHER 874-2761 — CHARLES TITLEY 525-1291 — ROBERT VANDER HAEGHE 525-1642

ALEXANDRIA

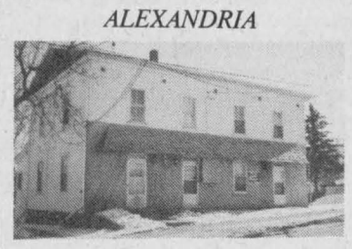

HERE'S a small 5-UNIT APARTMENT BUILDING with gross icome of $17,000, now only $128,900. (This is your opportunity, don't miss it.)

CHIPWAGON—completely equipped. An excellent set-up only $14,900.

ALEXANDRIA

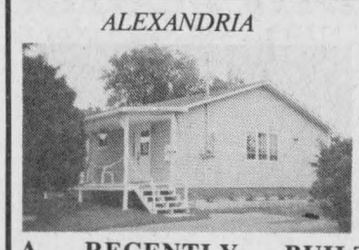

A RECENTLY BUILT bungalow for only $74,,900 - contains 2 bedrooms, large kitchen and dining area, patio doors, deck and sound wood storage shed.

WILLIAMSTOWN AREA

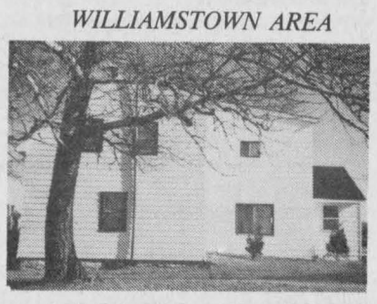

LARGE 2-STOREY, 6-ROOM HOME in good condition with sound barn and 76 acres. In the nineties. *A beautiful piece of land.*

ALEXANDRIA AREA

COUNTRY LOTS for not a lot. 40 rolling acres $28,900 - 69 acres part bush, part cleared land only $29,900. Make your move now.

ALEXANDRIA

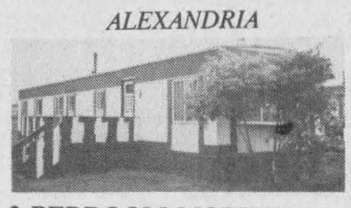

3 BEDROOM MOBILE home, 14'x63', good condition, only $23,900. (Also a good investment for rental income.)

R. Vaillancourt

REAL ESTATE - IMMEUBLES
TEL. 613-525-3419 • 405 Main St. S, Alexandria

Doug Baxter	525-1939	E. Vaillancourt	525-3641
Rene Jeaurond	525-3202	R. Vaillancourt	525-3419

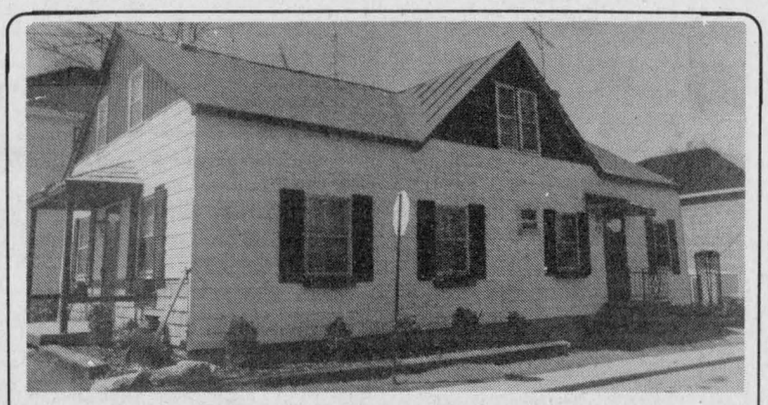

OWNER SAYS SELL
ALEXANDRIA town, LOOKING FOR AN INVESTMENT PROPERTY?... LOOK NO FURTHER... Ideally located close to downtown, centrally located duplex, well rented. Rent one side and live in the other. MLS PRICED AT ONLY $59,500.



ALEXANDRIA area, IDEALLY located to commute to Montreal, COUNTRY HAVEN on this secluded 5 treed acre parcel of land with 1/2 acre of landscaped grounds, over 2,000 sq. ft. bungalow with formal dining room and living room with cathedral ceiling and floor-to-ceiling fieldstone fireplace with airtight insert, marble bath, extra spacious master bedroom, with adjacent sitting room, office and much more including finished basement with fireplace and much more. **OWNER RELOCATING...** MLS OPEN TO OFFERS.



ALEXANDRIA area, close to town, well located secluded for privacy on this 18 rolling treed acre parcel of land with like new, almost new 3-bedroom quality built home with too many extras to mention. MLS CALL TODAY FOR MORE INFORMATION.

ALEXANDRIA town, 3-bedroom split level brick front home with full basement and garage. MLS **SOLD**

ALEXANDRIA area, just 3/4 mile from town, 2-bedroom raised bungalow with 3rd bedroom in basement. MLS IMMEDIATE POSSESSION.

THINKING OF BUILDING?
JUST LISTED Well located high building lots with 200 feet Hwy. 34 frontage and 400 feet deep. Already severed and surveyed and READY TO BUILD IMMEDIATELY. Ideally located close to Hwy. 417 interchange. If you are looking for space (over 2.29 acres), good location to commute to Montreal or Ottawa... CALL US TODAY. MLS



195 Main St. South
Alexandria

MacMILLAN AND HOWES REAL ESTATE LTD.

MLS MULTIPLE LISTING SERVICE 525-3039 REALTOR

Cornwall Office
933-6524

RENT TO BUY: 3-bedroom brick and aluminum bungalow freshly painted and carpeted on 1/2 acre lot just west of Hwy. 34 on 1st of Kenyon. 9-97

A GENTLEMAN'S FARM, newer 4-bedroom bungalow, 2 fireplaces and many extras all situated on 50 acres, $137,500. MLS 9-15

LANCASTER AREA: Nicely landscaped 4-bedroom, 2-storey home featuring hardwood floors, garage, situated on 3 acres, easy access for commuting. Asking $85,000. MLS 9-51

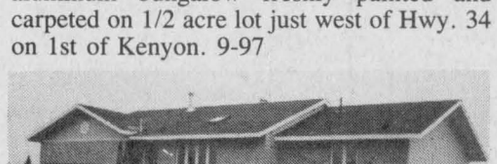

NEW 3-BEDROOM BUNGALOW just outside Alexandria. Large attached garage, 3/4 acre lot, fireplace, 2 bathrooms, patio doors. Asking $109,500. MLS 8-23

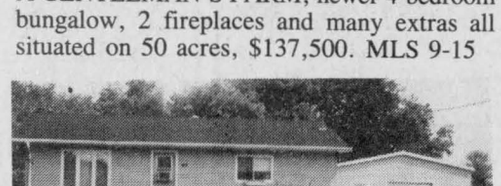

COMPARE THE PRICE on this 3-bedroom bungalow with 4th bedroom in basement and detached garage. Only $68,900. MLS 9-92

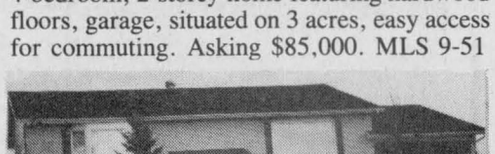

AFFORDABLE 3-BEDROOM HOME with full basement, attached garage and wood deck patio, in quiet country location. MLS 9-33



DON'T LET THE OUTSIDE OF THIS HOME FOOL YOU! It has a large open concept kitchen, dining room and living room with exposed log walls, and laundry room and bathroom. Upstairs has 4 bedrooms. Fenced-in back yard with above-ground pool. Priced right!

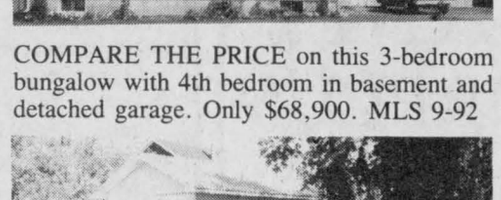

ON THE BORDER: Residence in Ontario, part of the lot in Quebec. Excellent commuting from this 3-bedroom home with French doors, 200 amp service, new kitchen. Asking $79,500. MLS 9-109

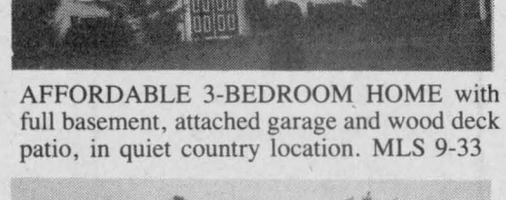

MARTINTOWN: A contractor will build you a beautiful 3-bedroom raised bungalow similar to above on a 2 acre lot for only $95,000. 9-49

BEAUTIFUL LOCATION! 12-room bungalow west of Dunvegan on 83 treed acres, formal dining room with solarium, family room on main floor, patio doors to deck and much more. MLS 8-28

BUY NOW! BUILD IN THE SPRING! 2-acre lot north of Curry Hill. MLS 9-98

WOODED LOT on 4th of Charlottenburgh, 200'x 300'. Only $17,900. MLS 9-100

ON PAVED ROAD, close to Quebec border building lot. Only $16,500. 9-4

100 ACRES OF VACANT LAND - several good building locations, some tillable, also good stand of younger hardwood bush. MLS 9-114

45 ACRES ON BEAUDETTE RIVER, rolling land, mostly mature maples. EXCL.

JUST REDUCED BY $10,000: 6-unit apartment in Alexandria with favorable financing terms available. MLS 9-55

NEED 4 BEDROOMS? Consider a modern 2-storey home with 2 bathrooms, rec room, attached garage, situated on a nicely landscaped 1 acre lot just west of Hwy. 34, St. Raphael's area. Asking $129,500. MLS 9-80

IDEAL STARTER HOME! Two-bedroom bungalow, large lot, close to 417. MLS 9-95

PHH HOMEQUITY
RELOCATION CENTRE

MOVING TO ANOTHER AREA? WE CAN HELP! MacMillan and Howes R.E. Ltd. is a member of PHH Homequity, which is the world's largest relocation company. So if you are thinking of relocating and need some professional help at your new destination, call us for assistance.

SALES REPRESENTATIVES

Alexandria Office
Howard Broten 525-4597
Hugh Allan McDonald 525-2844
Ewen McLeod 525-2479
Jo-Ann Trottier 525-2010

D.A. MacMillan, BROKER
Carolyn Bourdeau 932-5807

Cornwall Office
Amy Ward 347-2858
Bill Gallant 932-6661
Carol Fortier 933-2080
Joe Gunn 937-4866
Lusia Jasiewicz 527-2044
Myrna High 936-1137

For sale to Let

HOUSE for rent, 2 bedroom with basement, electric/oil heat, large lot in Village of Bainsville. Available Nov. 1st. Tel. 347-2554 or 347-3358. 43-tf

HOUSE for rent, $440/month, Green Valley, heating and electricity extra. Tel. 525-3831. 44-2p

ATTRACTIVE 4-bedroom brick house for rent, Main St., Vankleek Hill, private driveway. Tel. 874-2589. 44-2p

COMMERCIAL SPACE
To Lease
1,800 sq. ft.
Available Jan. 1/90
Plenty of Parking
Ideal location
Main St., South, Alexandria
(Across from IGA)
Call Ken at
525-3620 43-tf

For sale to Let

3-bedroom country home, close to Alexandria, for rent. Available December 1/89. Tel. 525-2148. 45-1p

OFFICE space available in professional building in Lancaster. Call 347-2423 between 9 and 5 p.m. 44-tf

FLORIDA, one week timeshare condominium for sale in Kissimmee, Florida, 10th week of every year. Accommodates 6 people comfortably. If interested call 525-1861. 45-1p

FOR rent with option, new 3-bedroom bungalow with large attached garage. Located just 2 minutes outside Alexandria on a 3/4-acre lot. Available December 1 for lease or for sale. Call 525-5057 or 525-4442. 45-1c

1,000 sq. feet of
OFFICE SPACE FOR RENT
in Alexandria
—Ground Level—
—Parking—
also 600 sq. ft. for rent as a warehouse or could be converted for office or store
at
525-2132 38-tf

OFFICE SPACE
FOR RENT
at 90 Main Street South, Alexandria
600 sq. ft., 2nd floor in P.U.C. building
For more information please call
P.U.C. Manager
LAURENT POIRIER
at 525-3863 32-tf

For Sale To Let

TWO 3/4-acre lots for sale, 2 miles from Alexandria. Tel. 525-4864. 45-2c

Office or Store Space
FOR RENT
1260 square feet
800 square feet
460 square feet
198 Main Street South
Alexandria
Tel: 525-3134 45-2c

Apartments

2-bedroom apartment, all utilities included, cable TV available, Green Valley, 1 month free winter special. Tel. 347-2215. 41-tf

1-bedroom apartment, upstairs, Main St. location, $280 per month, heated; includes garbage collection. Tel. 525-4098 after 6 p.m. 42-tf

2-bedroom apartment for rent. Tel. 525-1397 after 6 p.m. 44-2p

ALEXANDRIA
2 Bedroom Apartment
Centrally Located,
Ground Floor
Den, Sunroom, Carpeted,
Dishwasher, Stove,
Cedar Closet, Parking,
Full Basement
Available 1st December
$450/month
347-2774 44-5p

Apartments

4 1/2 hot water included $25 for heating washer/dryer, fridge and stove, parking available. Discount for handyman. Tel. 874-2004 or 525-2125. 44-tf

BACHELOR apartment for rent, 121 Kenyon St. E., $300, utilities included. Tel. 525-3852. 44-2c

CENTRALLY located 2-bedroom basement apt. for rent immediately, $340 per month, utilities included. Tel. 525-3492. 44-2p

LUXURY 3-bedroom apartment, fully renovated, fireplace, 2 levels, parking, large back yard, December, $550. Tel. 525-2943. 44-tf

1-bedroom apartment for rent, big parking space, large yard and sundeck; heated by gas, gas stove included. Newly renovated. Available immediately, $325 per month utilities not included. One mile north from town. For more info call 525-4993 anytime. 45-2p

2-bedroom apartment for rent, in Alexandria, available Jan. 1st, $352 per month plus utilities. Tel. 525-5263 or 525-1937. 45-2p

BACHELOR apartment; bachelor with 1 room; bachelor with 2 rooms. Tel. 525-1231.45-2c

2-bedroom apartment available Dec. 1, Bellevue Apartments, $450 plus utilities. Stove/fridge inc. Tel. 525-4390 or 525-3668. 45-2p

HOUSE apartment, 1 1/2-bedroom, large bathroom, large yard with plenty of parking, 1/4-mile north of Alexandria. Utilities not included. Available Jan. 1, 1990, $325 per month. Tel. 525-5186. 45-4p

1-bedroom apartment, downstairs, $325 monthly; 1-bedroom apartment, downstairs with fridge and stove, $375. Both with washer/dryer hookup. Available immediately. Tel. 525-1955. 45-tf

2-bedroom downstairs apartment for rent. Tel. 525-2646. 45-1c

CLASSIFIEDS GET RESULTS!

Rooms - Boarders

ROOM for couple or single person, kitchen privileges, available Nov. 1st. Apply to Box Z, The Glengarry News, 3 Main St., Box 10, Alexandria, Ont. K0C 1A0. 44-3p

Personal

YOUNG, childless couple wishes to adopt a newborn baby. We offer a secure, loving stable home. Please call Jenny collect: 514-486-5065. 40-6p

FLORIDA: Driving down to Florida and staying 5 to 6 months. If interested in going and willing to share the driving, contact before Nov. 10th. Have room for three (3) passengers. Tel. 525-2784, leave message. 44-2c

MAY the Sacred Heart of Jesus be praised, adored and glorified, throughout the whole world forever and ever Amen. Say this prayer six times for nine days and your prayer will be answered no matter how impossible it may seem. Don't forget to thank the Sacred Heart of Jesus with a promise of publication. B.B. 45-1p

ST. Jude, thank you for favor received. M.W. 45-2p

THANKS to St. Jude for favor received. K.L. 45-1p

WANTED: live-in companion, middle age or senior citizen and rooms to let. Apply at 100 Victoria St. E. 45-tf

THANKS to St. Jude for favor received. A.J. 45-1p

Wanted

WANTED: pool, above-ground, 14' to 20', in good or fair condition. I will disassemble and remove from location. Tel. 525-4884 after 4 p.m. 43-3p

WANTED: 24'' electric stove, white, in good condition; willing to exchange for 30'' white stove; also in good condition; also looking for TV antenna. Tel. 525-3755 after 5 p.m.44-2p

Wanted

WANTED: beef stockers weighing from 400 to 500 lbs.; also Holstein heifers open or bred. Omer Poirier or Jerome Poirier, Tel. 613-525-3020. 44-4p

WANTED: Tutor for grade nine advanced math and science after school hours. In my home in Alexandria. Call Don, 525-2026.45-1p

WANTED TO BUY
Antiques of all kinds
Furniture, dining room sets, armoires, tea wagons, old guns, violins, wooden ducks, spinning wheels, quilts, clocks, dishes, old toys, old placards.
We buy complete or partial estates or households
JULIEN LEFEBVRE
Beauharnois, Qué.
1-514-429-4489 37-10c

Work Wanted

WILL babysit children in my home, 2 yrs. and up from Monday to Friday. Call 525-1706 anytime. 44-2p

MOTHER of three wishes to babysit in our own home. We have a large yard and large playroom. Tel. 525-3492. 44-2p

I will babysit children in my home, 1 yr. and up. Alexandria, call 525-4993. 45-2p

WILL babysit children of any age. Mary Roy, 525-3254. 45-2p



Witch is your best means of Selling or Buying?
THE CLASSIFIEDS
The Glengarry News

Real Estate

Real Estate

Real Estate

Real Estate

Real Estate

M. JEAN
CAMERON
REAL ESTATE LTD. REALTOR



"ALEXANDRIA" Stone's throw away from the lake. Duplex with excellent return. Good condition. Asking 74,900 EXCL. Call Andy.
"NEW SUBDIVISION" More lots available, terms available. Call Andy in Alexandria.
"TWO FOR THE PRICE OF ONE" Gunn Creek Drive: Two homes on the same lot. All for $79,900 MLS. Call Diane.
"LANCASTER VILLAGE" Four bedrooms, 2 washrooms, sunken living room, family room, large lot. Asking $109,000 EXCL. Call Diane.
LANCASTER VILLAGE" Three serviced lots. Ideal location. Call Diane for more details.



"NEW LISTING, WESTLEY'S PT." Cottage, guest house, boathouse and in-ground pool. Lot bordering creek, access to Lake St. Francis. All of this for only $64,900. Excl. Call Diane for more details.

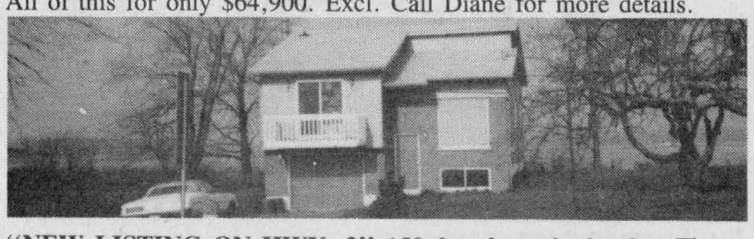

"NEW LISTING ON HWY. 2" 150 feet from the border. Three-bedroom home. Beautiful view of Lake St. Francis from balcony off master bedroom with whirlpool. Large lot, attached garage. Priced at $119,900. MLS. Give Diane a call fore more details.

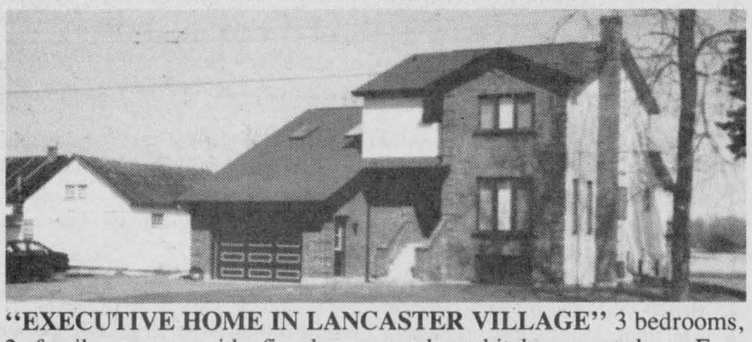

"EXECUTIVE HOME IN LANCASTER VILLAGE" 3 bedrooms, 2 family rooms with fireplaces, modern kitchen, wet bar. Four washrooms, double car garage, large lot. Asking $193,800. MLS Call Diane for a showing.



"PRICE REDUCED TO $89,000. MLS" Call Diane for a showing on this 3-bedroom brick bungalow. Patio deck, attached garage, large lot. Act now on this one.

If you're interested in buying or selling a property, give Diane a call, she'll gladly inform you on all you real estate needs.

OFFICE: 347-2215
RES: 347-3726



OFFICE 347-2215

Stan MacIntosh, Williamstown, 347-2813
Diane Chrétien, Curry Hill, 347-3726
Andy & Barbara Menard, South Lancaster, 347-2522

Independent member of
the Canada Trust Franchise

SAUVÉ
REAL ESTATE LTD
39 MAIN N
ALEXANDRIA

HOMES
HOBBY FARMS
& DAIRY FARMS
RECREATIONAL LAND
COTTAGES
VILLAGE HOMES

525-2940

SAUVÉ
REAL ESTATE LTD

All our listings are on multiple listing service (MLS)





Doug Arkinstall
527-5435

HILLTOP: Hobby farm, 99 acres of rolling land on paved road, 3 bedroom, 2 storey home, patio doors to deck, very good barn and workshop, some bush. $125,000. Call Doug. MLS

JUST LISTED: Schoolhouse on a 210'x187' country lot on paved road. Good for recreational use. $15,000. MLS SOLD
CLOSE TO QUE. BORDER. Six bedroom, 1 1/2 storey older home on 1.8 acres. Lots of potential $65,900. MLS
DUNVEGAN VILLAGE: Three bedroom bungalow, freshly painted and newly carpeted, attached garage, nice landscaping. $79,000. EXCL. Call Doug.
WAREHOUSE SPACE in St. Isidore area. $400/month.



Maurice Sauvé,
Real Estate Broker
Res. 931-2953
Bus. 525-2940

AT ENTRANCE OF CHARLOTTENBURGH PARK, pretty rural home on 2 acres, fully finished basement, cozy, you'll love it. Adjacent use of park and boat launching for your recreation. $125,000.

LANCASTER LOT—Serviced lot, 104x104 feet, sewer & water connections already installed.
37 ACRES TREED—only $27,000, reduced to sell this week, enjoy lots of bush also is located beside a county forest for more privacy.
6 ACRES—near Glen Roy $16,900.
WHAT A BEAUTIFUL HOME — Magnificent bungalow at 172 Main St. N., luxuriously finished basement, fireplace. You'll be amazed with the yard, landscaping and in-ground pool. don't build, buy here.
RURAL SPLENDOR: Spacious recently built quality home, 3 fireplaces, several bathrooms, Florida room, has recreational 42 acres treed, close to Alexandria.
ALEXANDRIA LAKEFRONT: 100 feet on the lake, also across the street from start of cross country ski trails, big, modern bungalow, quality built, stone exterior, full basement, finished. Terms.
94 ST. GEORGE STREET: Attractive bungalow in established residential area, spacious, 4 bedrooms, apartment in basement, double garage.

CURRY HILL, 1,000' of navigable frontage on Sutherland Creek and 600' frontage on Service Road, approx. 3 acres land, situated just west of Ross Marina. Priced at $75,000.

SOUTH LANCASTER, south corner lot, 91'x125', drilled well, weeping beds installed, $27,500.

SOUTH LANCASTER, north corner lot, 82'x126'. Price $23,500.

4-ACRE LOT on Conc. 4, Kenyon, 3 miles west of Hwy. 34.

McCRIMMON/417 overpass, now a Montreal or Ottawa traffic circle, lot of approx. 3 acres, situated north of overpass, good drainage.

HWY. 34, Glen Gordon, 23 acres cultivated land, good for cash crop, market gardening, build your home here. Priced to sell.

OPEN HOUSE
SATURDAY, NOV. 11
1 to 4 p.m.

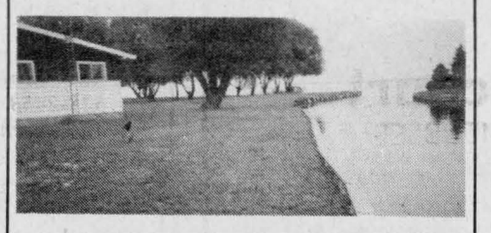

WATERFRONT IN CURRY HILL: Million dollar view of Lake St. Francis. 3-bedroom home, boathouse, must be seen. Priced to sell at $127,500. Location: 1 km east of Curry Hill overpass on old Hwy. 2 on Gauthier Blvd. Watch for signs. Your host: Ernie Sauer.



Ernst Sauer
525-2413

BAINSVILLE AREA: Large home with possibilities on approx. 3.75 acres, big barn, excellent commuting to Montreal/Cornwall. Call Ernie Sauer.
EXCELLENT BUNGALOW on Old Highway 2, $95,000. Try your offer.
CONC. 2 LOCHIEL 100 acres of excellent farm land, 80 acres plus tile drained. Excellent building sites. Barn for storage.
CONC. 2 LOCHIEL 100 ACRES: Former dairy farm east from Alexandria, 65 acres, tile drained land, barn, machine shed, insulated workshop, silo and a solid 3 bedroom house.
CONC. 2 LOCHIEL 133 acres of good arable land, mostly flat, some bush, good ditches. Call today!
EXCELLENT LOT—6.7 acres wooded on Chapel Road.

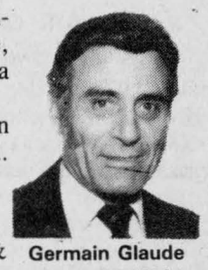

Germain Glaude
Res. 525-1536
Bus. 525-2940

3 BEDROOM BUNGALOW maintenance free, low taxes, Alexandria area $59,000.
2 APT. BUILDINGS in Alexandria, well located. $59,000.
HOTEL BUSINESS & LOUNGE and residence, good family business and income, well priced at $145,000 plus 2 homes adjacent available at $59,800. Any info. call Germain
HILLSIDE 13 acres natures beauty treed with well built large bungalow, stone exterior, attached garage and 2 storey new barn, excellent for horse barn.
5 MILES WEST FROM ALEXANDRIA, Hwy 43 close to Loch Garry, 3 bedroom large bungalow with barn and acreage, $112,000.
CLOSE TO MAXVILLE, 4 farms priced from $108,000 to $149,500.
97 ACRES with good building site, good entrance and a well. County road #10, $25,000.
NORTH CURRY HILL area, large bungalow, 7 acres land, 2 barns.
CURRY HILL, well landscaped lot with bungalow and boat house on canal close to Lake St. Francis. $54,000. Germain Glaude 525-1536.
NORTH OF CURRY HILL, 200 acres, Conc. 4, Lancaster, in the old belt. $142,000.
1 MILE FROM ALEXANDRIA, Hwy. 43, hobby farm, 66 acres repairable home with outbuildings, $87,000.





Liette Ricard
347-2793

MLS—PRESTIGIOUS CANADIANA STYLE HOME—3 bedrooms, garage, above-ground pool on a well landscaped lot, $114,900.



LANCASTER TWP. Restaurant, Lounge & Tavern licensed for 139 people including 3 bedroom living accommodation. For a showing call today! Liette Ricard, rep. S.R.E. Ltd.



MLS—ALEXANDRIA, JUST LISTED, $25,000. Why pay rent? You could afford this one. Centrally located 2-bedroom home on a 66'x92' corner lot. For showing call Liette Ricard, 347-2793 res., 525-2940 off.
MLS—APPLE HILL: Affordable 2-storey home, built in 1988, 3 bedrooms, elec. heating, carport. For info. call today, Liette Ricard, res. 347-2793, off. 525-2940.



HEAT EFFICIENT HOME built in 1988 on 40 acres of rolling land, adjacent to Delisle River. 2+1 bedrooms, 2 bathrooms, open concept on first floor. $159,900 MLS

Bill Werely
525-2052

TREED 1 acre building lot, 4 miles west of Laggan. $8,900 MLS
EXCELLENT BUILDING LOT 6.9 acres. West side of Hwy 34 at Glen Gordon. $32,000 MLS
TREE HAVEN BUILDING LOT 98'x460' on canal with access to Lake St. Francis. MLS. $100,000.
EXCELLENT HIGH BUILDING LOT, 2 acres, 1st of Kenyon. Priced to sell at $13,500.

CROSS COUNTRY SKI CLUB
GENERAL MEETING at 7 p.m.

THURSDAY, NOV. 16

at 39 Main St. N., office.
Plan now for your nature thrills of winter.

Farm Machinery

VACUUM liquid manure spreader, 12,000 litre (3,000 gal.) capacity. Excellent condition. Tel. 347-7561. 35-tf

LOGSPLITTER for rent, from $35 per day. Robert's Rental, 525-2807. 36-tf

FOR sale: Ford Super Dextra tractor, excellent condition, live p.t.o., $3,500 or best offer. Tel. 874-2027. 44-2p

2 rice tires on wheels with calcium 15.5x38 fits John Deere, Oliver 3-furrow plow, trip beam; 2-110 MF manure spreader; 2-16.9x30 tires on wheels. Tel. 678-6311. 44-2p

NEW TRACTORS
by Ford
1—Ford 1320
1—Ford 1920
1—Ford 4610
1—Ford 5610
1—Ford 6610
2—Ford 7710
1—Ford 276 Versatile

USED MACHINERY
1—NH 354 mixer
1—MF 540 combine w/2 heads
1—Ford 4000 (diesel)
1—Ford 7600, exc. cond.
1—Overrun 4×16 auto reset plow
1—Overrun 5×16 auto reset plow
1—Kverneland 3×16 auto. reset plow
1—IH 175 spreader
1—NH 328 spreader
1—NI 218 spreader
1—JD 40 manure spreader
1—NH 315 baler
1—NH 489 haybine
1—NH 479 haybine
1—NH 488 haybine
1—NH 469 haybine
1—NH 27 blower
1—MF forage blower
1—IH 555 forage harvester
1—NH L455 skid-steer loader

FERNAND CAMPEAU et Fils Inc.
FORD NEW HOLLAND KVERNELAND
Open: Mon. - Fri. to 5:30 p.m.
Saturdays 8 to noon
Dalhousie Station
347-7511

TROTTIER FARM EQUIPMENT LTD.
FORD NEW HOLLAND
Hwy. 43, Alexandria
Tel. 525-3120
FORD & NEW HOLLAND
Authorized Sales & Service
SUPER LOW
Financing Available
Ask Us For Details

USED TRACTORS
1—JD 1830 **SOLD**
1—Ford 3000 (diesel)
1—Ford 5610 4x4 with loader, very, low hours
1—Ford 3600
1—MF 135 diesel
1—Ford 4000 with 727 loader
1—Ford 4600, low hours
1—Ford 2000, gas
1—Ford 4100
1—Oliver, gas
1—IH 624 with loader **SOLD**

Good Supply of Loader buckets custom fit to your loader.
8, 10 and 12 (on 20'' tires) ton wagons in stock
10 ton on 12.5 tires
12 ton tandem wagons
Zero grazers
Ford brush cutters

SNOWBLOWERS
Good Selection
1—NI single row corn picker
1—NH 717 harvester with single row cornhead
1—NH 355 grinder/mixer
1—IH 80 combine
1—IH forage blower, excellent
1—Dion forage blower

WOODSPLITTERS
3 pth, hydraulic
NEW FISKARS PLOWS
Good Selection in Stock

GOOD SUPPLY OF GENUINE FORD PARTS OIL, FILTERS AND BATTERIES FOR FALL WORK
NH PARTS IN STOCK

NEW HOLLAND EQUIPMENT
Truckload of New Holland Spreaders
1—NH 790 harvester
1—NH 790 harvester/metal detect
1—NH #28 forage blower
1—NH 38 crop chopper

Good selection of New and Used Manure Spreaders
1—NI 382 solid plus spreader
1—IH 175 spreader

BUSINESS HOURS
8 a.m. to 5:30 p.m.
Sat. 8 a.m. to 12 noon

Farm Machinery

ONE set tractor chains, fit medium size tractor; one 3-pt.-h. heavy duty blade. Tel. 528-4391. 45-2p

7-ft. snowblower, double auger, 6-ft. blade reversible and swivel; hay rake; windmill. Tel. 525-4733. 45-1p

Best Buys in Used Equipment
FOR SALE
—Case 1070, cab, 18.4x38
—MF 2705, cab, air, only 900 hours
—Case 580B loader/backhoe
—Case 450 crawler loader, only $11,900
—Case 580 K, 4WD, loader/backhoe, extendahoe
—Choice of used mounted & semi-mounted plows
—IH 1468 tractor, cab
—IH 354 tractor w/front snowblower
—Case 1470 4WD, w/Blanchet snowblower
CALL US FOR THE RIGHT DEAL!
Special Financing Available
Marleau Garage
St. Bernardin, Ont.
678-2033
case IH

JOHN DEERE
ST-ONGE & PERREAULT INC.
VENDEUR JOHN DEERE DEALER
SERVICE
1700 Ste-Catherine, St-Polycarpe, Québec
—JD 2955 4×4 cab, 200 hrs.
—IH 3388 4×4, 140 hp, clean
—Hesston (Fiat) 180-90, 4×4, cab
—JD 328 baler, bale thrower, 1-year-old
—JD 3140 4×4 cab loader
—MF 285 cab, very clean
—Case 1370, cab, 2wd
—IH 1066 hydro, cab, front snowblower
—JD 54 manure spreader, 2 beater, good shape
—JD 6620 combine, hydro. 2wd, cab, low hours
—JD 6620 combine, 4-wd, good shape
—JD 34 manure, double-beater like new
—Ford 4000, loader with front pump, good shape
—JD 4250, 2wd, cab, power shift transmission, 1600 hrs.
—JD 4250 QR. cab
—Case/IH 2294 4×4 cab, 700 hrs.
(514) 269-2353
(514) 265-3844 44-tf

MAXVILLE
Farm Machinery Ltd.
Mon. to Fri. 7:30 a.m. to 6 p.m.
Saturday 7:30 a.m. to 12 noon
FORD NEW HOLLAND
SALES SERVICE PARTS
KVERNELAND DION
NEW FORD TRACTORS IN STOCK
1—7710 cab/4wd
1—6610 4wd
1—4610 2wd
1—5610 Special, 2WD
1—1220 4wd Hydeost
Low Finance Rate on New or Used Equipment
1—Ford 8600 tractor w/cab
1—David Brown 1200 2-wheel dr.
1—Ford 4600 Quad, exc. cond.
1—Universal 3401 92 hp demo
1—IH 300 gas tractor
1—NH 352 grinder/mixer
1—IH 1150 grinder mixer
1—New Holland 469 haybine
1—New Holland 479 haybine
1—JD 1209 haybine
1—NH 27 forage blower
1—Ghel 99 forage blower
2—Dion elephant forage blowers
1—Allied 6''x46' auger, PTO
1—Westfield auger 8''x41' PTO
1—JD 35 harvester - 2 heads
1—NH 717-S harvester elec. cont.
1—NH 707 - 3 pt. harvest. 2 heads
1—NH 770 harvester
1—JD 40 manure spreader
1—IH 700 - 4-furrow SM plow
1—Kverneland 3-furrow plow 3pt
1—IH 720 5-furrow, S.M. plow
1—NH 315 baler with thrower
1—Ford 530 baler
1—Kongskil Cultivator, 3-pt, 14-ft.
1—Kewanee 13½' disc
1—IH C44 - drag disc
1—Allied auto stooker
1—NI 1-row corn picker
1—NH 36 crop chopper
Highland Road, Maxville
527-2834 44-1c

Farm Machinery

18 h.p. (Onan) hydrostatic Massey Ferguson tractor, mid and rear p.t.o. with full hydraulic lift, shaft-driven 58'' mower deck, 48'' snowblower, garden tiller, chains and weights. Were asking $4,800 — now asking $3,995. Call evenings 528-4966. 44-2c

5-furrow 18'' Kneverlands plow, auto-reset, excellent condition, $3,500. Tel. 347-2164. 44-4c

1982 John Deere 500C backhoe, 3 spare buckets, spare wheels and tires, reasonable price, very good condition. Tel. 525-1572. 44-2p

WANTED: medium size manure spreader, p.t.o. driven; also 8'' hydraulic fence post driver. Tel. 678-3635. 44-2p

CASE 580B backhoe; Pioneer chainsaw. Tel. 525-3706. 45-2c

Poultry-Livestock

PLANTAGENET Slaughter House, chicks for sale, commercial and back yard flocks welcome. Government inspected. Tel. 613-673-5883. 20-tf

WOULD like to purchase a number of good quality beef cows or heifers this fall, with or without calves. Tel. 347-3690. 43-4p

WILL board dairy heifers for winter. For further particulars call W. Meyer at 347-3690. 43-4p

HORSE boarding. Get out of the cold. Warm friendly atmosphere for you. TLC for your horse. Large stalls. Daily turnout. Lighted outdoor ring. Trails. Bob-T Equestrian Centre and Tack Shop, Hwy. 2, west of Lancaster, 347-7459. 44-4p

BEEF farmers: self-catching head gate, with welded steel chute. Makes one man operation easy! Only $350. Tel. 525-4286. 44-2p

EXCELLENT Limousin/Simmental cross male calves (15) for sale; on cow and eating from feed bunk; Avonmore, phone after 5 p.m., 346-2017. 44-2p

BULLS for sale or rent: Simmental (2 yrs.), Hereford (1-2 yrs.), Hereford (1-1½ yrs.), Limousin Holstein (1 yr.), Highland (1½ yrs.), 2 purebred Holsteins with papers (M238-F200) (Good) MacDonell Farm, Tel. 525-2840. 44-2c

PUREBRED registered polled Hereford heifer calves and bred cows, excellent condition, reasonable price. Tel. 346-5777. 44-2p

2 young purebred polled Hereford cows sired by and bred A.I to freshen June 678-3635.44-2p

1989 spring Holstein calves, grade or registered. Tel. 538-2298. 44-2p

BUFF geese for sale. Tel. 527-5737. 44-2p

WANTED: open Holstein heifers, 800 lbs. Tel. 874-2589. 45-2p

WANTED: springers and fresh cows, grade and purebred, also herds, Oran Montgomery, Avonmore, Tel. 346-5508. 45-2p

DUCKS for sale; fancy breeds, imported stock, blue, black magpies, black Ancona, Pied Khaki Campbell, Rouen, $25/pr. Snowey Mallard, Black East Indian, White and blue-pearl Aztec bantams, $30/pr. Extra males $10. Also French Hybrid Pearl Guineas, $10, grey saddle-back Pomeranian gander, $65, Brown Chinese Geese, 2 yr. pair, $75, white Chinese female, $35, White Embden pair, $45. Phone evenings 7-9 p.m. or weekends, 984-2894. 45-1p

7 young polled Hereford cows, preg. checked, 6 months in calf, excellent condition, reasonable price. Rene Lalonde, 538-2283.

Help Wanted

Distributor requires
AREA SALESPERSON
Secured territory, selling superior quality all purpose cleaner to trade users and consumers.
Excellent renumeration, only people of high integrity and proven sales record need apply.
Potential for growth within a new company.
Please apply in writing:
MR. G. SMYTH
HARMONY DISTRIBUTORS
RR#2 INGLESIDE, ONT. K0C 1M0 45-2p

Caring Families — You Are Needed!
We are seeking Family Homes to become part of a special program for mentally handicapped adults. These individuals are in need of a family living environment, specialized care, and training. Support and guidance are provided by a professional staff, as well as a monthly financial compensation.
For more information, contact the S.D.&G. Developmental Services Centre at 937-3072
Family Home Program

DEVELOPMENTAL SERVICES OF LEEDS AND GRENVILLE
requires a
PERSONAL SUPPORT WORKER
(part-time)
This is a part-time (20 hour per week) position with D.S.L.G., providing care and personal support to two men in the Vankleek Hill area. Both men are living with a developmental handicap and are residing in a Family Home Care placement.
Successful completion of a college program or equivalent work experience in a related field is required. Experience in supporting a person with a developmental handicap and a general orientation towards being involved in community activities is an asset.
This position requires a car and the ability to work a flexible work week (some weekends). English necessary, ability to speak French is an asset.
Please send resumé to:
The Executive Director
D.S.L.G.
P.O. Box 1688
Brockville, Ont.
K6V 6K8
Deadline for applications: November 17, 1989. 44-2c

Help Wanted

TRANSPORT drivers required. Freedom, excellent pay and travel. Get your Class A licence at Ontario's oldest and largest training centre. Tax deductible, professional training and job assistance. No experience necessary. Merv Orr Transport, 1-800-265-3559. 46-tf

CERTIFIED mobile welding, 24-hour service. Leave a message, 613-678-3434, John and Carole Wylie, proprietors. 44-2p

OFFICE cleaning lady 4 days a week, 15-20 hours a week. Apply to Box A, The Glengarry News, 3 Main St., Alexandria, Ont. K0C 1A0. 44-2c

EXPERIENCED sewing machine operators wanted. Good wages. Call 525-4749. 45-4p

IMMEDIATE — Reliable loving babysitter in Alexandria. Salary to be discussed and references required. My home or yours. Tel. 525-1075. 45-1p

SHORT order cook, part-time. Tel. 525-2128. 45-1c

FULL-TIME help required at window repair shop. Experience in glass cutting an asset. Apply to Box B, The Glengarry News, P. O. Box 10, Alexandria, Ont. K0C 1A0. 45-1c

WAITRESS/WAITERS needed, immediately; also dishwashers. Apply in person at the Priest's Mill, Main St., Alexandria, Tel. 525-4131. 45-1p

HELP WANTED
Experienced
Sales Clerk
Must be bilingual
Position available immediately
Apply at
R.V.A. Steelworks
Tel: 525-1072 44-2c

EXPERIENCED
PLAIN & OVERLOCK
SEWING MACHINE
OPERATORS
WANTED
Apply at
Rosstex Contracting
68 Main St. South
Alexandria 44-2c

IF YOU 'RE READING THIS, YOU KNOW
ADVERTISING
SOLD
CAN WORK FOR YOU

Services

CARPENTRY, wallpapering, painting and ceramic tiling, also weekends. Free estimates. Call Ken at 525-2454. 1-52p

PIANO — tuning, repairs and rebuilding, 22 years professional experience, highest quality work. Excellent references. Peter Kilpatrick, Tel. 527-3366 (Maxville). 37-tf

SEWING machine repairs, all makes. Tel. 525-1737. 44-3p

dude
MOBILE DISCOTHEQUE
Weddings - Stags - Parties
525-3203 or 525-3815
John Willard

See the experts for all your made-to-measure windows & doors
Vitrerie GREEN VALLEY Glass Ltd.
525-2704 50-tf

JAKE AT WORK
MOBILE DISCOTHEQUE
Weddings - Stags - Parties
525-3999 or 525-1973
Jacques Massie

Help Wanted

Sewing Maching Operators wanted with experience
also general thread cutters and presser with or without experience for
REGAL KNITTING
113 Main Street North
Alexandria, Ont.
Tel: 525-2209 44-3c

TECHNICIAN REQUIRED
We have an immediate opening for a fully-qualified GM technician with a minimum of 5 years experience.
This is a full-time position with a full range of company benefits.
Please call Gerry Decoste at
Roy's PONTIAC BUICK Cadillac GMC Trucks
GREEN VALLEY, ONT. 525-2300

ONTARIO DAIRY HERD IMPROVEMENT CORPORATION
POSITION VACANCY
D.H.I. FIELD OFFICER
Due to a labor disruption, the Ontario Dairy Herd Improvement Corporation has a number of temporary position vacancies for D.H.I. Field Officers.
The successful applicant will be responsible for the monthly weighing and sampling of milk from cows in D.H.I. herds, keeping records and statistical data, and promoting Dairy Herd Improvement.
Knowledge of dairy farming would be an asset, but we are willing to train.
The rate of pay is $12.21 per hour which includes a factor of 10% in lieu of vacation and benefits.
Written applications containing qualifications, experience and telephone number should be forwarded by *November 15, 1989* to:
(File #: TP)
Box 362
Vankleek Hill, Ont. K0B 1R0 45-1c

The District Health Council of Eastern Ontario
Le Conseil régional de santé de l'est de l'Ontario
FREELANCE TRANSLATOR
The District Health Council is in the process of developing a list of freelance translators to be called upon, from time to time, to translate (English to French and French to English), proofread documents, letters, bulletins, etc.
QUALIFICATIONS:
- superior oral and written skills in both French and English
- thorough knowledge of French and English grammar and usages
- good knowledge of health related terminology
- ability to work under short notice
- computer skills (PC - WordPerfect) would be an asset

Please send your resume and translation costs before November 30, 1989 to the following address:
District Health Council of Eastern Ontario
P.O. Box 1478
Cornwall, Ontario
K6H 5V5
Telephone: (613) 933-9585 45-1c

Services

STORAGE for cars, boats, etc., $20 per month, Allan McCuaig, 347-2573. 45-2p

CUSTOM plowing, 5-furrow, Lancaster area, $11.00 per acre. Tel. 347-2924, Terry Aleinik. 45-2p

WINTER storage for boats, trailers, etc. Tel. 525-3706. 45-2c

DOG obedience classes, group or private lessons, at your convenience. Tel. 874-2062, messages promptly returned. 44-2p

GENERAL contracting — home renovations, wallpapering, painting, decks, repairs of all kinds. Call Ron 347-7724 or Dave 527-3251. 44-2p

SKYLARK
MOBILE DISCOTHEQUE
Weddings, Stags, Parties, etc.
Music for all occasions
Tel. 525-2008
Jean Seguin

FOOT CARE
At
Knox United Church Hall
on the first & third
Wednesday of each month
commencing
WED. NOV. 1/89
For appointment time please call
AUDREY CUMMING
Registered Nurse
Lancaster
347-3776 44-2p

Help Wanted

Services

WORD processing and typesetting service, pickup and delivery. Next day service available. Tel. 874-2062, messages promptly returned. 44-2p

CUSTOM plowing, reasonable rates, 5-furrow plow, in Dalkeith area. Tel. 525-2923.44-3p

PIANO lessons given in my home, evenings or Saturdays at $6 per half hour. Contact 528-4273. 44-1p

Notices

CITATION

The People of the State of New York
by the grace of God,
free and independent

To CLAUDETTE DAOUST and HUGUETTE DAOUST, and all heirs-at-law, next-of-kin and distributees of George Daoust, or any unknown heirs, if living, and if any of them be dead to the heirs at law, next of kin distributees, legatees, executors and administrators.

HEIRS AT LAW, NEXT OF KIN AND DISTRIBUTEES OF THE DECEDENT MRS. ROLAND H. MILLER a.k.a DORA G. MILLER, OR ANY UNKNOWN HEIRS, IF LIVING, AND IF ANY OF THEM BE DEAD TO THE HEIRS AT LAW, NEXT OF KIN, DISTRIBUTEES, LEGATEES, EXECUTORS AND ADMINISTRATORS.

A petition having been filed by BEATRICE MARLOW and GABRIELLE VALLEY residing at 2007 Ford Street, Ogdensburg, New York and 418 Lincoln Avenue, Ogdensburg, New York, respectively, praying that a certain paper writing bearing date the 18th day of July, 1968 purporting to be the Last Will and Testament and a certain paper bearing date the 22nd day of July, 1975, purporting to be a Codicil to the said Last Will and Testament both relating to both real and personal property, be admitted to probate as the Last Will and Testament of MRS. ROLAND H. MILLER, a.k.a. DORA G. MILLER, deceased, who at the time of her death resided at United Helpers Nursing Home in the Town of Oswegatchie, County of St. Lawrence and State of New York.

YOU AND EACH OF YOU are hereby cited to show cause before our Surrogate's Court of the County of St. Lawrence at the Surrogate's Office in the Village of Canton, on the 19th day of December, 1989, at 9:30 a.m., why the said Last Will and Testament should not be admitted to probate as a Will of real and personal property.

Dated, Attested and Sealed October 19, 1989.

Hon. KATHLEEN ROGERS,
Surrogate
Marlene J. Sullivan,
Chief Clerk of the
Surrogate's Court
ATTORNEY
LEONARD, MELLON & GEBO
414 Jay St., P.O. Box 298,
Ogdensburg, New York 13669
Tel. No. 315-393-1630

NOTE: This citation is served on you as required by law. You are not obliged to appear in person. If you fail to appear, it will be assumed that you do consent to the proceedings, unless you file written objections thereto. You have a right to have an attorney at law appear for you. 44-4c

Notices

NOTICE TO CREDITORS
IN THE MATTER OF THE ESTATE OF LAURETTE LEROUX, LATE OF THE TOWNSHIP OF LOCHIEL, IN THE COUNTY OF GLENGARRY.

TAKE NOTICE that all persons having claims against the estate of LAURETTE LEROUX, who died on or about the 14th day of October, 1989, are hereby required to send full particulars of their claims to the undersigned solicitor, on or before the 22nd day of November, 1989, after which date the estate will be distributed having regard only to the claims of which notice shall then have been received.

DATED at Alexandria, Ontario this 25th day of October, 1989.

JEAN MARC LEFEBVRE, Q.C.
Barrister & Solicitor
39 Main Street North
Alexandria, Ontario K0C 1A0
Solicitor for the executor 44-3c

NOTICE TO CREDITORS AND OTHERS
IN THE MATTER OF THE ESTATE OF EDNA MAY MacMILLAN, LATE OF THE TOWN OF ALEXANDRIA, IN THE COUNTY OF GLENGARRY, WIDOW, DECEASED.

TAKE NOTICE that any persons having any claim against the Estate of Edna May MacMillan, who died on or about September 12th, 1989, are hereby required to send full particulars of their claim to the undersigned Solicitors, on or before the 22nd day of November, 1989, after which date the estate shall be distributed, having regard then only to such claims as then shall have been received.

DATED at Cornwall, Ontario, this 30th day of October, 1989.

MacDONALD and MacPHEE
126 Sydney Street
Cornwall, Ontario
K6H 3H2
Solicitors for the Executor 44-3c

NOTICE TO CREDITORS AND OTHERS

In the estate of Loretta Cummings, also known as Loretta Cumming, deceased.

All persons having claims against the estate of Loretta Cummings, also known as Loretta Cumming, late of the Village of Maxville in the County of Glengarry, widow, who died on or about the 17th day of March, 1988 are hereby notified to send particulars of same to the undersigned on or before the 89th day of December, 1989, after which date the estate will be distributed with regard only to the claims which the undersigned will then have notice and the undersigned will not be liable to any person or persons of whose claim or claims he shall not then have notice.

Dated at Cornwall, Ontario this 1st day of November, 1989.

R. Guy Willis, Administrator
BARRISTER AND SOLICITOR
Box 127
331 Second St. W.
Cornwall, Ont. K6H 5S7
(613) 933-3220 45-3c

Why Look Anywhere Else?

Glengarry News

Has What You're Looking For!!



Lancaster
Veterinary Clinic
Dr. Daniel Guillet
Dr. Barbara Bougie
104 Maple St., P.O. Box 308
Lancaster, Ont. K0C 1N0
Tel. (613) 347-2051 45-4p

Royal Canadian

Legion Branch 423
Alexandria

DUES FOR 1990 ARE PAYABLE BY DECEMBER 31, 1989

Ordinary and Associate Members
Membership Chairman
Darlene Campeau 45-1c

AUCTION SALE

Household contents & shed articles at the residence of Mrs. Emile Leroux, across from the church, village of Green Valley.

SATURDAY, NOVEMBER 11th

10:00 a.m. sharp

Frigidaire refrigerator; Westinghouse refrigerator; 6 chairs and kitchen table; Roy chest freezer; GE auto washer; Thor dryer; 2 pce chesterfield set; 3 pce bedroom set; 3 antique matching dressers; 2 single beds; 3 double beds; 3 livingroom tables; desk; day bed; rocker; dehumidifier; card table & 4 chairs; quilting frame; 2 stereos radio; lamps; rugs; oil lamp; GE vacuum; mirrors & frames; bedding; quantity of dishes; step ladder; stable with parasol; picnic table; lawn swing; grass trimmer; gas lawnmower; wheelbarrow; carpenter's tools; garden tools; lawn furniture; skill saw; skis and many other articles.

TERMS: Cash CANTEEN

Major's Auction Service
Marcel Major 613-347-2955 Louise Major Corput 613-347-2128
Property sold 44-2c

AUCTION SALE

ELMLYN COMPLETE DISPERSAL
of registered Holstein herd of Donald Kemp
Ramsayville
Selling at Fawcett Sales Arena, Winchester

MONDAY, NOVEMBER 13

12 noon

60 head selling, including 3 Excellent and 10 very Good cows, also frozen embryos from Excellent cows. Rolling herd average 149%—164%. Sired by popular unit sires, many bred to Inspiration, Starbuck and Astro Jet. For any information contact sales managers.

Fawcett Bros. Sale Arena Ltd., Winchester
Phone 613-774-3610 or 774-5710 45-1c

REQUEST FOR TENDERS
Village of Maxville

will be accepting tenders for fuel oil requirements for the Village of Maxville (Sports Complex, approximately 9,000 litres, and fire hall, approximately 8,000 litres). Closing date for sealed tenders marked ''FUEL TENDER'' will be November 14, 1989 at 12 noon.

Lowest or any tender not necessarily accepted.

C.A. Charbonneau, (Mrs.) A.M.C.T.(A)
Clerk-Treas. Village of Maxville
P.O. Box 277, 8 Main St. S.
Maxville, Ontario K0C 1T0 44-2c

Michel Menard D.D.

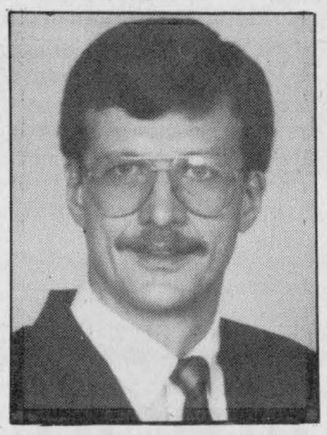

Denturist

- Immediate Appointments
- Dental Repair
- Complete Partial and Soft Plates at *"Smiling"* Prices

29-tf

50 Ste. Catherine, St. Polycarpe, Que. (514) 265-3332

Notice to Residents
Township of Charlottenburgh

November 11th, Remembrance Day
will be observed by the Township as a statutory holiday on Monday, November 13th, 1989.

The Municipal Hall and the Roads Department will be closed on this day; however the Charlottenburgh Recreation Centre will operate as usual. 45-1c

CHARLOTTENBURGH TOWNSHIP

P.O. Box 40
Williamstown, Ontario
K0C 2J0

Touche Ross

CHARTERED ACCOUNTANTS MANAGEMENT CONSULTANTS



Réal Couture

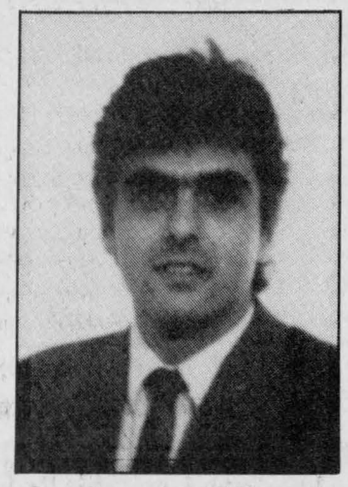

Gary Hoffman

Mr. Vincent Patenaude, partner in charge of Touche Ross, at the Hawkesbury office, is pleased to announce that Mr. Réal Couture, C.A., joined the firm as senior manager. Prior to joining the Hawkesbury office, Mr. Couture was a senior manager at our Montreal office and worked with manufacturing, wholesale and retail clients, parapublic agencies, in addition to owner-managed enterprises.

The Touche Ross partners are equally pleased to announce the nomination of Mr. Gary Hoffman, C.A., as senior manager. Mr. Hoffman joined the firm in 1982. Audit of public and parapublic organisms and owner-managed enterprises are his main responsibilities besides providing accounting and consulting services.

Our firm offers to businesses, public and parapublic organizaitons and all professionals a full range of services in accounting, auditing, income tax, financial planning, business evaluation and special and financing services.

AUCTION SALE

ANTIQUE CAR PARTS BACK TO 1930
HOPE'S GARAGE CORNWALL
Corner of 11th and Pitt Streets

SATURDAY, NOVEMBER 18th

Starting 10:00 a.m.
Auctioneer: Clifford Hope
RR #1, Williamstown, Ont.
Phone (613) 931-1813 45-1c

REQUEST FOR TENDERS
Village of Maxville

will be accepting tenders for snow removal for the village of Maxville. Closing date for sealed tenders marked ''Tenders Snow Removal'' for streets and sidewalks only, will be November 14, 1989 at 12 noon. Please state complete description and year of equipment to be used and hourly rate.

Lowest or any tenders not necessarily accepted.

C.A. Charbonneau, (Mrs.) A.M.C.T.(A)
Clerk-Treas. Village of Maxville
P.O. Box 277, 8 Main St. S.
Maxville, Ontario K0C 1T0 44-2c

NOTICE
TOWNSHIP OF ROXBOROUGH
PROPERTY STANDARDS BYLAW OFFICER

Applications will be received from a responsible person by the undersigned for the position of Property Standards Bylaw Officer, for the Township of Roxborough.

This is a part-time position, salary to be negotiated.

Applications to be in my hands on or before November 14, 1989 at 4 p.m.

Duties: To enforce Property Standards Bylaw under the direction of Council.

Township of Roxborough
W.E. Wright, Clark-Treasurer
P.O. Box 189
Moose Creek, Ontario
K0C 1W0 44-2c

TOWNSHIP OF LANCASTER
NOTICE OF PROPOSED BYLAW

Notice is hereby given, as required by Section 301 of the Municipal Act, R.S.O. 1980, Chapter 302, that the Council of the Corporation of the Township of Lancaster proposes to pass a bylaw to stop up, close and sell parts of the road allowance between Lots 8 and 9, Concession 1, in the Township of Lancaster, County of Glengarry, more particularly described as follows:

FIRSTLY: That portion of the road allowance between Lots 8 and 9, Concession 1, Township of Lancaster, County of Glengarry, lying between the southern boundary of the King's Highway No. 2 as shown on Plan No. 596, on file in the Registry Office for the Registry Division of Glengarry and the water's edge of Lake St. Francis.

SECONDLY: That portion of the said road allowance lying between the southern boundary of King's Highway No. 401 as shown on Plan No. 6572, on file in the Registry Office for the Registry Division of Glengarry, and the northern boundary of King's Highway No. 2 as shown on the said Plan 596.

THIRDLY: That portion of the said road allowance lying between the northern boundary of the Service Road as shown on the said Plan No. 6572 and the northern boundary of the said Concession 1.

BEING all of the lands described in the attached sketch plan, signed by L.G. Smith, O.L.S., dated June 20, 1989.

The Council will hear any person who claims that his or her lands will be prejudicially affected by the bylaw and applies to be heard prior to the 6th of December, 1989.

DATED at North Lancaster, Ontario this 1st day of December, 1989.

M.J. Samson, Clerk-Treasurer
The Corporation of the
Township of Lancaster
North Lancaster, Ont. K0C 1Z0
(613) 347-2476
44-4c

SKETCH PLAN
SHOWING
THE ROAD ALLOWANCE BETWEEN LOTS 8 & 9, CONCESSION I
LANCASTER TOWNSHIP
GLENGARRY COUNTY
SCALE 1 : 12500

THIS NOT A PLAN OF SURVEY

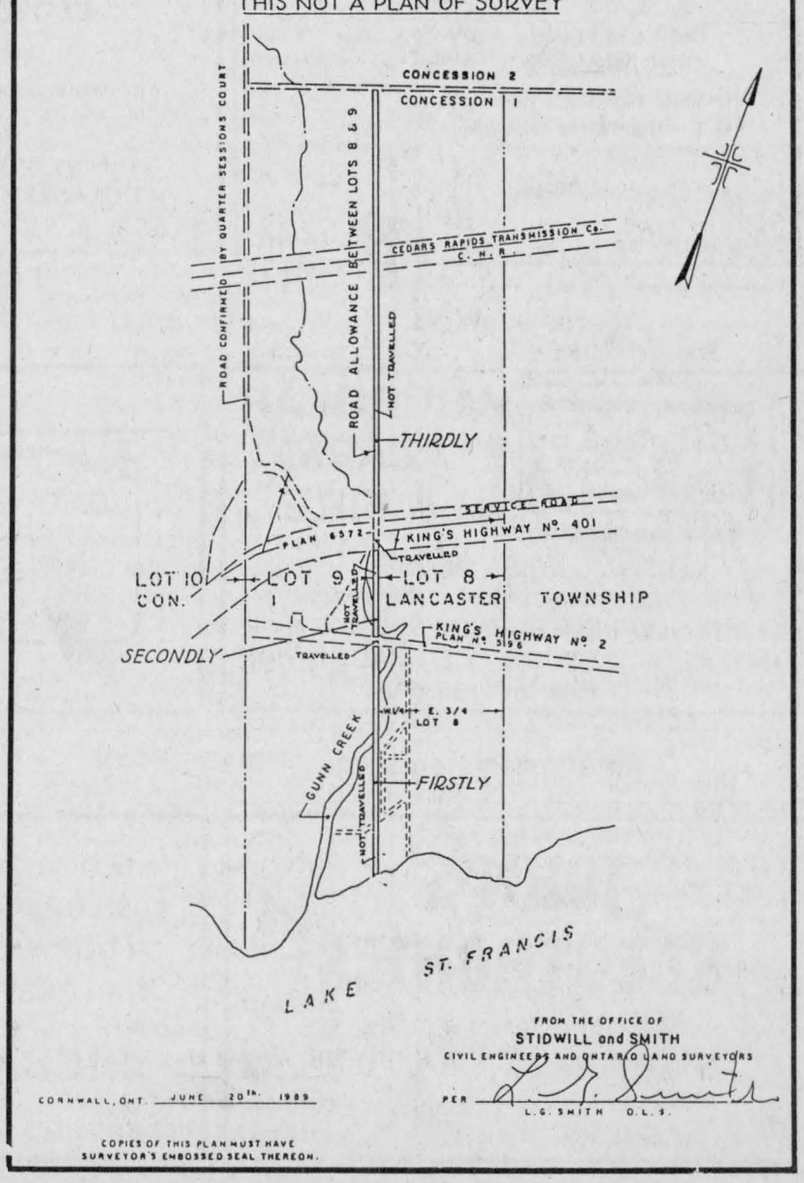

FROM THE OFFICE OF
STIDWILL and SMITH
CIVIL ENGINEERS AND ONTARIO LAND SURVEYORS
PER L.G. Smith
L.G. SMITH O.L.S.

CORNWALL, ONT. JUNE 20th 1989

COPIES OF THIS PLAN MUST HAVE SURVEYOR'S EMBOSSED SEAL THEREON.

Auld Lang Syne

NINETY YEARS AGO
Friday, November 3, 1899

•T. W. Munro of the News' staff left last evening for Casselman, to join W. G. Cole of the C.A.R., C. T. Smith, A. H. Edwards, I. Marjerrison, Maxville, and Dan McLean, Casselman, for a deer hunt on the Nation River.

•Misses C. Carlyle of Chesterville, and Rosabelle Smith, Alexandria, have been engaged by the trustees of the Public School as teachers for the year 1900.

•A number of our local sports have made arrangements with the C.A.R., whereby at the station here, they will receive over the wire detailed results of the Jeffries-Sharkey world championship fight at Coney Island, tonight.

•Work has begun on the sidewalks at Glen Robertson.

EIGHTY YEARS AGO
Friday, November 5, 1909

•Hugh Munro of the Munro & McIntosh Carriage Works gave detailed information on the big amalgamation by which manufacturers of carriages have joined forces. Mr. Munro assured a News' reporter that the local company would in no way curtail its activities, in fact was presently enlarging its plant.

•The residence of J. A. Cameron on Elgin Street has been connected with the water main.

•Miss Catherine M. McLean of Maxville, has completed a course of three years in the Hospital for Sick Children, Toronto. Miss McLean not only graduated with honors, but also won the general proficiency prize.

•An up-to-date barber shop has been opened at the Commercial, Dalhousie Station, by Edward Poirier, who is a graduate barber.

SEVENTY YEARS AGO
Friday, November 7, 1919

•The Silver Jubilee of St. Catherine's Parish, Greenfield, was observed on Tuesday, October 21, when the pastor Rev. R. A. Macdonald, officiated at Benediction that evening.

•Pte. Archie McPhee, son of Mr. and Mrs. A. A. McPhee of this place, was presented with his Distinguished Conduct Medal by His Royal Highness the Prince of Wales, on Sunday at the Military Hospital, Ste. Anne de Bellevue. The Prince stopped there briefly en route from Montreal to Toronto.

•The Canadian Red Cross in London is to open a hostel for Canadian wives, mothers and daughters passing through London to visit the graves of relatives who fell in the War. Mrs. David Fraser of Lancaster is to be in charge of the hostel.

•Mr. and Mrs. F. G. Chisholm of St. Raphael's have gone to Lancaster to reside. Mr. Chisholm has secured a contract on the provincial highways.

SIXTY YEARS AGO
Friday, November 8, 1929

•Congratulations are extended to the Misses Theordora McDonald, Alexandria and Evelyn L. Whyte of Lancaster, graduate nurses of the Montreal General Hospital, who were successful at the recent examination of the Association of Registered Nurses for Quebec.

•While cranking a car at Filion's Garage, Maxville, on Saturday morning, Winfield Blaney had the misfortune to have an arm broken.

FIFTY YEARS AGO
Friday, November 3, 1939

•Damase Ravary, 56, veteran clerk at Meloche & Sabourin's store, dropped dead early Monday evening, while in the act of serving a customer.

•Miss Harriet Christie of Martintown, was elected president of the Glengarry Teachers' Institute, at the two-day convention held here. She succeeds Douglas Barrett of Williamstown.

•Mr. and Mrs. James Urquhart of Skye, were honored at their home, when friends and neighbors gathered to honor them on their silver wedding date. A case of silverware and a well filled purse were presented.

FORTY YEARS AGO
Friday, November 4, 1949

•Ending 50 years of devoted service to the company, V. G. Chisholm submitted his resignation as secretary-treasurer of the Glengarry Farmers' Mutual, Saturday. His son, John A. Chisholm, Alexandria, was named to succeed him.

•Miss Joey MacGillivray died suddenly Sunday after suffering a heart attack while attending mass in St. Finnan's.

•Police here had a busy time with pranksters Halloween night. No less than 27 teen-aged youths were in the lockup for varying periods that night. One gang of five is believed responsible for tearing down fences and damaging two cars, one of which had all its windows broken.

•Among those away deer hunting are Earl Leroux, Arthur Laporte, Leo Lacombe, Art Keir, Howard Kennedy, Sam Brunet, Eddie Choquette and Gabe Poirier.

THIRTY YEARS AGO
Thursday, November 5, 1959

Glengarry 4-H members dominated the show at Ottawa Winter Fair. Douglas McDonell, Williamstown, was grand champion showman among 575 calf club members and also showed the grand champion Ayrshire calf. Bruce Groves, Apple Hill, had the grand champion steer and won top honors in the Capital City Steer Show. Nan Blair had the champion Junior Holstein heifer and other awards were won by area calf clubs and individuals.

•Bruno Massie has purchased the home of Alphonse Sabourin, Main St. South. Norman MacDonald has bought the former Leroux home, Main St. North, from Lloyd McHugh.

•A second counties bridge in Lancaster Township was lost within weeks Monday, when the bridge over the Beaudette River, north of Bridge End collapsed Monday.

TWENTY YEARS AGO
Thursday, November 6, 1969

•St. Regis Indian Council is trying to break the lease on Stanley Island. The Island lease was purchased early this summer from its Ohio holder, George S. Shields of Cincinnati, by four local businessmen, Jean Paul Touchette, Lloyd McHugh, Doug Baxter and Duncan A. Macdonell.

•Gerald Charlebois will be the new chief of the Alexandria Fire Brigade when Albert Lauzon retires December 31. Jim Graham will be sub-chief.

•The new municipal council to be elected in Charlottenburgh Township, Dec. 1, will hold office for a three-year term.

•The Get-A-Doctor Committee of Apple Hill Chamber of Commerce was elected by the residents at a public meeting in Apple Hill on September 10.

•Michelyne Viau, five-year-old daughter of Mr. and Mrs. Henri Viau of Green Valley, died Saturday morning, a victim of chicken pox.



Shannon Bellefeuille submitted this attractive photo of Alexandria students taken early in the century. In the back row, are, from left to right, Albert Laporte, Ernest Laurin, John David MacKinnon, Donald Edward McPhee, Charlie Cuthbert and Allan Joseph MacDonald. In the middle row, from left, are Eddie Courville, Sara MacDonald (M. Dunc MacKinnon), Patricia MacDonald, Kathleen MacDonald and John Lawrence MacDonald. Sitting in front are, from left, John Chisholm and Archie MacDonald (Alex Duncan Jim).

The GDHS junior football team won the league championship, Saturday, in Hawkesbury taking the Hawks 14-9. The senior title was won by VCI.

TEN YEARS AGO
Wednesday, November 7, 1979

•The newly erected brick facing on the new Char-Lan auditorium may have to be taken down, the architectural firm involved with the project says.

•Denis Massie, son of Mr. and Mrs. Gerard Massie graduated in landscape design at Fanshawe College, London on Nov. 2.

•Miss Jocelyn Taillefer has successfully completed her Registered Nurse exam from the College of Nurses of Ontario after graduating from St. Lawrence College. She is the daughter of Mrs. Andrea Taillefer of Alexandria and the late Lucien Taillefer.

•Helen Alix Baxter, daughter of Mr. and Mrs. D. J. Baxter, Alexandria, has successfully completed her Registered Nursing examinations.

Business and Professional Directory

Accounting/Bookkeeping

CORNWALL MORRISBURG
BLAKELY CRAIG & CO.
CHARTERED ACCOUNTANTS
1343 Rosemount Ave. P.O. Box 789 Cornwall, Ontario K6H 5T7 613-932-3610
Fifth Street P.O. Box 774 Morrisburg, Ontario K0C 1X0 613-543-2981

Appliance Repairs

Lamp's
APPLIANCE REPAIR
Parts & Home Service
Refrigerator - Washer
Range - Dryer
Dishwasher - Hot water tank
Also Low Prices on Reconditioned Appliances with Warranty
Come and Visit our Showroom
R.R. 1, Alexandria, 1/4 mile east of Fassifern on Lochiel Road
Rhéal Lampron
525-4520

Certified Watchmaker

BRUNO PIGEON
Certified Watchmaker & Jeweller
WE REPAIR:
- *Watches of all kinds*
- *Clocks*
- *Razors*
- *Gold rings, chains, etc.*
- *Necklaces restrung*
- *Jewelry*

** See us for watch & hearing aid batteries **
* We carry trophies and do engraving *
Corner of Gernish & Dominion 525-1518

Construction Services

André M. Ménard Construction
Canadian Home Builders' Association
Home Building
Renovations
Repairs
R-2000
HUDAC NEW HOME WARRANTY PROGRAM
Alexandria
525-2943

Accounting/Bookkeeping

BDO WARD MALLETTE
CHARTERED ACCOUNTANTS
COMPTABLES AGRÉÉS
431 Main St. South
Alexandria, Ont.
Tel (613) 525-1585 FAX (613) 525-1436
International BDO Binder

Appliance Repairs

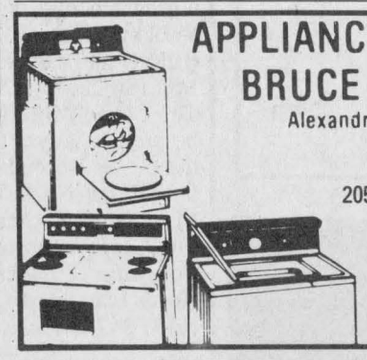

APPLIANCE REPAIRS
BRUCE PICHER
Alexandria & Area
525-3463
205 Dominion St. N.
Alexandria
Major appliance repairs
Parts & Service

Chainsaw Service

STIHL
Chainsaws
Sales & Service
TROTTIER
Sales Centre
Hwy 43, South
Alexandria
525-1925

Construction

MITCHELL'S CONSTRUCTION
All types of Bricklaying & Stonelaying Undertaken
•New homes •Renovations
•Repairs •Fireplaces, etc.
FREE ESTIMATES
347-3795
347-2384

Construction Services



Gilles Levac
EXCAVATION and LANDSCAPING
Truck, Backhoe, Bulldozer Loader
Topsoil, Sand, Fill, Asphalt
Licensed for Septic Beds
RR2
Alexandria
525-4186

Accounting/Bookkeeping

RAVTEK
BOOKKEEPING SERVICES
SERVICES DE COMPTABILITÉ
In your office or ours
•Computerized or manual
•Bookkeeping/Accounting
•Payroll
•Income tax
375 Main St. S.
Alexandria
525-5222

Automotive

Ryax Holdings Inc.
John Ryan, Proprietor
We reconstruct Alternators and Starters for all makes of vehicles, also imported makes. Commercial, Industrial, and Agricultural Vehicles
24-Hours Service for Industry and Agriculture
WHOLESALE AND RETAIL DEALERS
60 Main St. S. Alexandria 525-1123

Construction Services

CUSTOM MADE
Kitchen & Vanity Cabinet & Wall Unit
FREE ESTIMATES
525-1835
Jean Yves Couture

Les Peintures Macor enr.
• Estimation Gratuite
• Free Estimates
• Travail Garanti
• Guaranteed Work
Residential, Commercial and Industrial
Mario Corbeil
Alexandria
(613) 525-3662

Construction Services

Lucien Lacombe PAINTING
Over 12 yrs. experience
Interior—Exterior
No Job is Too Small
525-4876

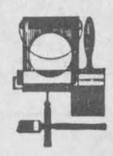

Alexandria Painting & Decorating
Wallpapering
Interior & Exterior
Residential & Commercial
JOE REGGENTIN
P.O. Box 1734, Alexandria
525-3350

Alarm Systems

ACP
BURGLAR ALARM & FIRE
U.L.C. CANASA MEMBER
Industrial • Commercial • Residential
24-HOUR EMERGENCY SERVICE
Alexandria (613) 525-1105 CENTRAL STATION
Ont.—Que. 1-800-363-5154

Carpets

DISCOUNT CARPET SALES
938-0735
421 Fourth St. West
Cornwall, Ont.
K6J 2S7
Art Buchanan

Construction Services

R. A. QUENNEVILLE
Quality Cupboards & Vanities
(custom built)



Free Estimates
525-3164

BRYTS ROOFING
Specializing in roof repairs and patches shingles, skylights, flat roofs, metal decks
Residential—Commercial
FREE ESTIMATES
347-7496

Construction Services

JOHN HAGEN CONSTRUCTION INC.
•Home Building •Renovations & Additions
•Custom Planning
Hudac Home Warranty Program
347-7349 after 6 p.m.

Antenna Systems

JOHN'S ELECTRONICS
T.V. & APPLIANCE REPAIR
SATELLITE & ANTENNA SYSTEMS
RR #1 John Van Overbeek
North Lancaster, Ont. K0C 1Z0 347-7620

Carpets

FLOORING
CUSHION FLOOR
FLOOR TILES
CARPETING, ETC.
Tapis
Armstrong floor fashion center
RICHARD RANGER Carpet Inc.
360 Main St., South Alexandria 525-2836

Construction Services

CHARLEBOIS and SON Reg.
General Contractors
Yvon and Jean-Pierre, Prop.
NEW HOME AND RENOVATIONS
FREE ESTIMATES
613-525-4166

GENERAL CONTRACTOR and INSULATION
CARMEL SABOURIN
525-1231

Construction Services

DANAHER CONSTRUCTION
Brian J. Danaher
Licensed General Carpenter
Home Building
Renovation and
Commercial
Construction
613-347-7729

Business and Professional Directory

Construction Services

Armand Chenier
President



Chenier Excavating
Shovel & Bulldozer
Backhoe and Front-end loaders
WEDCO septic tank dealer
613-347-2190

DOES YOUR BASEMENT LEAK?
Then Call Us Today!
We Repair:
•Foundation Cracks •Concrete Repaired
•Volclay & Epoxy Injection •Basements Waterproofed
Free Structure Assessment
Water Stop Services Reg'd
RR #1, Alexandria K0C 1A0
525-1677 Ask for James Craig

Castonguay Excavation
Equipment Rentals
Septic Tank Installation
Waterfront Improvement
North Lancaster (613) 347-3396

Construction Services

JOHN'S
CARPENTER SERVICE
•Complete Home Restoration
•15 years experience
Advice and Free Estimates
347-2991
937-4884

B.A. MacKINNON Construction
* New construction
* Additions
* Restorations
* Residential Fencing
FREE ESTIMATES
525-2025

Construction Services

Sauvé Construction
Specializing in pardging cement flooring patios and steps
Also carpentry hardwood floors renovations and drywall
613-874-2785

RENOVATIONS
COMPLETE HOME RENOVATIONS
Cabinetmaking, General Carpentry, Ceramics, Jointing, Wallpapering, Painting, Vinyl eaves and more....
FREE ESTIMATES
Satisfaction Guaranteed
KEN OMA
525-2454

Construction Services

RENE GOULET
Excavation - Landscaping
(Licensed for Septic)
CAT. 4×4 Backhoe with Extenda-Hoe
Case 450 Bulldozer w/6 Way Blade
TANDEM TRUCKS
TOPSOIL, SAND, GRAVEL, FILL
525-3759 Green Valley, Ont.

Construction Services

THIS SPACE CAN BE YOURS!
13 WEEKS

Construction Services

RENE GOULET
Excavation - Landscaping
(Licensed for Septic)
CAT. 4×4 Backhoe with Extenda-Hoe
Case 450 Bulldozer w/6 Way Blade
TANDEM TRUCKS
TOPSOIL, SAND, GRAVEL, FILL
525-3759 Green Valley, Ont.

Electrical

ADRIEN MENARD ELECTRIC INC.
ELECTRIC MOTOR REPAIRS
11 Mill Square, Tel. 525-2173
- Service of water pumps and installation
- Repair of Sunbeam cow clippers
- Sales of Jacuzzie and Beatty jet pumps (Repair all makes of water pumps)

Farming Services

LAROCK HOLSTEINS
FERMES P & A LAROCQUE FARMS
CUSTOM HAY BALING, COMMERCIAL HAY AND STRAW DEALERS
R.R. #1, GLEN ROBERTSON, ONT. K0B 1H0
PIERRE (613) 874-2636
ANDRÉ (613) 874-2878

Farm Systems

G. & J. YELLE INC.
SALES & SERVICE
STABLING, FEEDING & MANURE SYSTEMS
•Butler & Ideal Equipment
•Agri-Vent Ventilation
•Victoria Bins
•Silo Superieur
•Cote - Evacuair
Crysler 987-5336

Furnaces

DENIS JOANETTE
•Oil furnace service and repairs
•Fast, efficient 24-hr. service
•Installation
525-4915

Furniture Restoration

Country Furniture Restoration
•Hand Stripping and Refinishing
•Pick Up & Delivery
•Free Estimates
•Specialist in Early Canadian Pine
Call 525-3896
Ask for Mike

Grain Merchant

Ferme Lucien Bériault & Fils
Marchand - Grain - Dealer
Agrichemical - Seed — Agrochémie - Semences
Fertilizer Service — Engrais Chimique
RR 2, Green Valley, Ontario K0C 1L0
Tel: (613) 347-2930

Horse Shoeing

Horse Shoeing & Trimming
Richard Laing
Farrier
Alexandria
Tel. 525-2676

Horse Stables

This Space Can Be Yours!
13 Weeks
$100

Horse Training

ECURIE
Paul Loranger Jr.
STABLE
Trainer/Driver
R.R. #5, Alexandria, Ont. K0C 1A0
(613) 527-3459

Land Surveyors

HAZEN MELDRUM LIMITED
ONTARIO LAND SURVEYORS

Cornwall Office
Hazen Meldrum
N.S.L.S., O.L.S.
Tel. 932-8124

Winchester Office
W.J. Johnson
O.L.S.
Tel. 774-2414

Marketing Services

Glengarry Marketing
Wedding Invitations, Novelties
Specialty Advertising
Patrick Kelly
Neil MacDonell
527-3283
Maxville

Oil Heat

AUBIN'S HOME COMFORT
Repairs to all makes of oil furnaces
RR2 Green Valley
Tel. 525-4896
24-hour service

Plumbing & Heating

1 STOP
Plumbing & Heating
SALES • SERVICE
INSTALLATION
678-3787
Visit our showroom
Corner of Hwy 34 & Main St.
Vankleek Hill
MARCEL DESJARDINS

This Space Can Be Yours!
13 Weeks
$100

Pump & Motor Repair

Alexandria Pump and Electric Motor Repair
All Makes of Jet Pumps, Piston Pumps & Pool Pumps
We also service Sunbeam Cow Clippers & other makes
Luc Joanette 525-2508
86 Harrison St., Alexandria

Radiator Repair

ALEXANDRIA RAD SERVICE
(Formerly R & R Sports)
RADIATOR and GAS TANK REPAIRS
Free estimates
525-3693

Are you having RADIATOR PROBLEMS?
New Gas Tanks Available
Air Conditioning Service
Carrier
RADIATOR SERVICE
MR. RADIATOR
Laurent Ladouceur, Prop.
Tel. 525-3752

Roofing

Legault Roofing
Roofing & Renovations
For Free Estimate
Call Rolland 527-2513

BENNETT Roofing Inc.
New or Repairs to ALL TYPES OF ROOFS
•BRICK POINTING
•SKYLIGHT INSTALLATION
•SNOW REMOVAL
•HEATING CABLE INSTALLATION
678-3481

DUVAL ROOFING & SIDING
Construction & Renovations
525-2565
Rolland
after 5 p.m.
Alexandria

Small Engine Repairs

LANCASTER SMALL ENGINE REPAIRS
Lawn & Garden Equipment
Chainsaws, Snowblowers, etc.
Last House on Oak Street
Prop. Allan Flaro
347-2610

Transmissions

RALPH'S
Automatic Transmission Specialist
Transmission Tune-ups
Transmission Oil Coolers
and General Repairs
R.R. 1 Dalkeith, Ont. (613) 525-3194
2 miles North of McCrimmon & Lochinvar Rd.

Vertical Blinds

VERTICAL BLINDS
Custom Made
Also carpeting, flooring, tiles, ceramics, wallpaper, draperies and much more Submanufacturer for
Vertican Blinds
Tapis
RICHARD RANGER
Carpets Inc.
360 Main St. South Alexandria 525-2836

Water Treatment

MAURICE DEGUIRE WATER TREATMENT
"Free Water Analysis"
We have The World's Most Efficient Water Conditioners
Iron - Hardness Removal In One Unit
We repair all makes of water conditioners and softeners
280 Chisholm St.
Alexandria
525-4319

Whitewash Services

Clément Whitewashing
PRESSURE WASH
Call Collect
(514) 451-0798
or **632-5181**
(Pointe Fortune)

Windows

SAVE UP TO 60% OF THE COST OF REPLACEMENT WINDOWS
R. PICHE WINDOWS
A Complete Line of Windows & Doors
Cornwall (613) 938-6545
Alexandria 525-5295 / Lancaster 347-3476

For More Information on the Business & Professional Directory Call
525-2020

Windows

Business and Professional Directory
Deadline is
FRIDAY 3 p.m.

Wood - Heat

L. MOORE
Chimney Cleaning and Repair
• Chimney Cleaning
• Chimney Relining
• Prefab Chimneys
• Wood Stove Sales
• Brick Work
Fully Insured
525-5103

Wood - Heat

HAWKESBURY CHIMNEY SWEEPS
Professional cleaning, repairs, inspection and consulting services
FULLY INSURED
Tel: 347-7716
or 525-4022 after 6 pm

CALEDONIA STOVEWORKS
offers you
Professional Service
Licenced Installations
Licenced Chimney Cleaning
Professional Consultations
Product Choosing / Structural Advice
Unbeatable Service
One-Year Warranty on All Installations
124 Main St. E., Vankleek Hill, Ont.
678-2765 1-800-267-1164

Wood - Heat

SUNWORKS
RENEWABLE ENERGY CENTRE
Specialists in efficient wood-burning stoves, furnaces and fireplaces
Richard Kerr
1466 Hwy. 34, Hawkesbury
632-0456
Res. Dalkeith 874-2293

Drainage

Lin Scott Drainage Ltd.
YOUR LOCAL CONTRACTOR
R.R. #4, ALEXANDRIA 525-1940

Land Surveyor

E.F. LYN COLE SURVEYING LTD.
E.F. LYN COLE
Ontario Land Surveyor
3730 Richmond Rd., Suite 205
Nepean, Ontario K2H 5B9
613-596-9855 1-800-267-8718

Local couple celebrates 50th wedding anniversary

Green Valley
Helene Quesnel
525-3303



Congratulations to Guy and Joanne Quesnel who were married on Saturday, Oct. 28. Joanne is the daughter of Maurice and Estelle Lefebvre of Green Valley, and Guy is the son of Raymond and Alice Quesnel of Alexandria.

* * *

Our sympathy is extended to the family of the late Clifford Lapensée who passed away accidentally on Oct. 26.

Clifford was the father-in-law of Carole (Lefebvre) Lapensée, formerly of Green Valley.

* * *

Henri and Yvonne St. Denis celebrated their 50th wedding anniversary on Oct. 28. The couple was married on Oct. 24, 1939.

The celebrations began with a mass conducted by Father Gerald Poirier at Bernard and Diane Brunet's home. Father Poirier presented the couple with the pope's benediction. The mass was followed by a reception at the Sports Palace in Alexandria.

During the reception Henri and Yvonne's daughter, Diane, read an address, then the couple's grandchildren presented them with a dozen roses. They were given a family portrait by their children.

Don Boudria, Noble Villeneuve and Jean-Paul Touchette each wished the couple well.

Friends and relatives who were present at the party came from as far as Les Iles de la Madeleine, Que., Kitchener, Montreal, Saskatchewan and Ottawa.

We wish this special couple, which is an inspiration to us all, many more years of health and happiness together!

* * *

Green Valley's Eric Lavigne was up to his usual hockey tricks on the weekend when he scored six goals and made an assist which helped his team, Piché Atoms, to a 9-6 victory over Canadian Tire.

Optimist Club

Optimist Club President Rejean Menard and Director Marc Delorme attended the Eastern Ontario District International Optimist's first assembly at the Chateau Laurier hotel on Oct. 28-29.

Secondary students are invited to participate in an essay contest sponsored by the Optimist Club.

Any secondary student may participate in the contest; the official subject being "freedom, our most precious heritage." For more information contact Yvon Menard at GDHS, room 123.

The prizes for the essays, at the international level, are bursaries of $5,000, $3,000 and $2,000.

* * *

Just a reminder to attend the Green Valley Knights of Columbus' brunch which is being held this coming Sunday (Nov. 12) from 8:30 a.m.-12:30 p.m. at the K of C hall in Alexandria.

UCFO

The ladies of l'Union Culturelle Franco Ontarienne held their monthly meeting on Nov. 1, with 27 members in attendance plus eight members from the North Lancaster UCFO also present.

The invited guest was Beatrice Lalonde who showed the ladies how to make cream puffs.

The ladies also made plans for their annual Christmas party which will be held Dec. 6.

Birthday wishes went out to Rollande Laurendeau on Nov. 2, to Rose Lajoie on Nov. 5, to Cecile Menard and Emma Gagnon on Nov. 22 and to Rollande Seguin on Nov. 24.

The craft prize went to Evelyn Dupuis and the door prizes went to Helena Campeau and Cecile Menard. Margo Pepin was the lucky winner of the prize brought in by the North Lancaster group.

Lunch was then served with delicious cream puffs served for dessert.

The next meeting is Nov. 29 and the Christmas party is Dec. 6. Welcome all!

* * *

Birthday wishes go out to France Sauve on Oct. 30, to Stephane Legault on Nov. 3, and to Leo Therrien on Nov. 5.

Leadership session

An enthusiastic volunteer of our local community met the challenge offered her last weekend of attending a three-day leadership session in Aylmer, Quebec, along with 50 other retired persons. This privileged person (as she considers herself) is Evelyne Secours of the 9th concession in Green Valley, an animator, with her husband, of the Christian movement for retired persons, "La Vie Montante."

The objectives of the session, given by two members of the national executive of "La Vie Montante" — Lorette Poirier-Scharf and Rita Cambron, were a greater knowledge of self, more effective group work and motivation for involvement in the community. Active techniques such as interviews, group interaction, role-playing, and self-evaluation gave all participants a clearer perception of different types of leaders, the dynamics of group work, responsibility within the group and the importance of interest and respect for the task at hand and one's co-workers.

As a final pulling-together of new knowledge acquired, all five groups were invited to draw up a plan, from start to finish, of a community project. Evelyne was a God-send to her group with her description of a real project about to be initiated in her parish, "La garderie des grands-mères (The Grandmothers' Nursery). This leadership session was funded by a federal grant obtained through the New Horizons Programs for Seniors. All left highly motivated for the joyful task of "giving to others what one has received."



50th anniversary

Henri and Yvonne St. Denis celebrated their 50th wedding anniversary on Oct. 24, 1989. On Oct. 28 the family held a mass and reception in their honor at the Sports Palace in Alexandria.

Curlers gather at Maxville

St. Elmo
W. MacKinnon
527-2348



Curlers from Maxville and surrounding area including Avonmore, Newington, Moose Creek, St. Elmo, Athol, Dunvegan, and Apple Hill gathered at the Glengarry Curling Club at Maxville and enjoyed an evening's fellowship and dinner on Sat., Nov. 4 as the Maxville Curling Club had its official opening of the new facilities.

MPP Noble Villeneuve, a past president of the curling club, declared the curling facilities officially opened. The president of the curling club, Helen MacLeod, presided at the head table for the banquet. Don Bond was the program chairman.

* * *

Curlers are asked to take note that the opening bonspiel for the season scheduled for Nov. 8-11 has been delayed until the last week in November.

* * *

St. Elmo children enjoyed Halloween as they visited the homes of friends and neighbors on Tuesday evening. As the children of the community are quite young they made their visits early in the evening.



Guess who will be 52 on November 11?
A die-hard Montreal Canadiens fan

45-1c

Howard and Joan O'Hara of Maxville visited on Thursday afternoon with Margaret Morrow and Wallace MacKinnon.

* * *

Jane Chamberlain of Ottawa visited on the weekend at the home of her father, Dr. Wallace MacKinnon.

Just a reminder that the Maxville St. Elmo Branch of the Canadian Bible Society will hold its annual meeting on Sunday, Nov. 12 at 7:30 p.m. in the Maxville United Church. All who are interested will be welcome.



Help Us Celebrate Toyota's 25th Year in Canada

25%* off all regular priced accessories

TOYOTA CANADA 25 1965-1990

25%* off accessory installation

Rubber Floor Mats only $25.00 a set

* discounts cannot be used on any ongoing specials

CELEBRATE AND SAVE

TOYOTA GENUINE PARTS — *Call Collect for appointment* — TOYOTA QUALITY SERVICE

Mastercard, Visa, American Express even Cash accepted

Seaway TOYOTA

Home of The People Who Care

1515 Pitt St. North Cornwall 45-1c **932-1106**

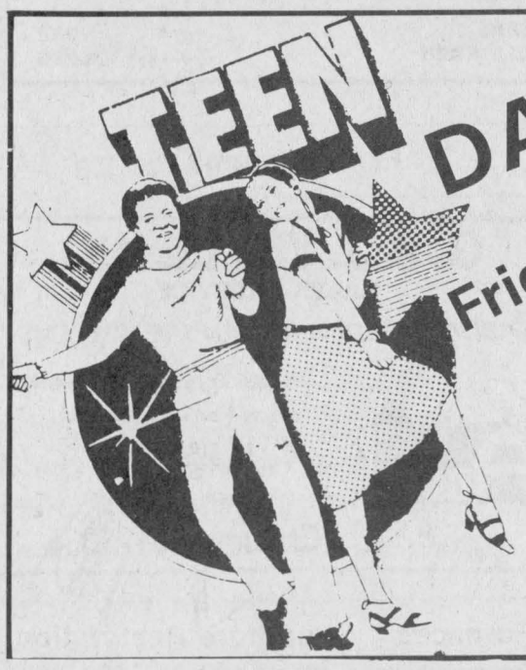

More Bang For Your Buck.

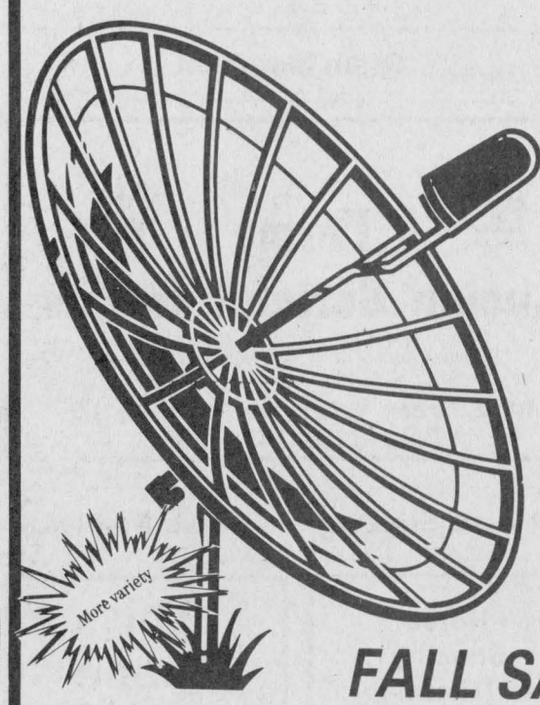

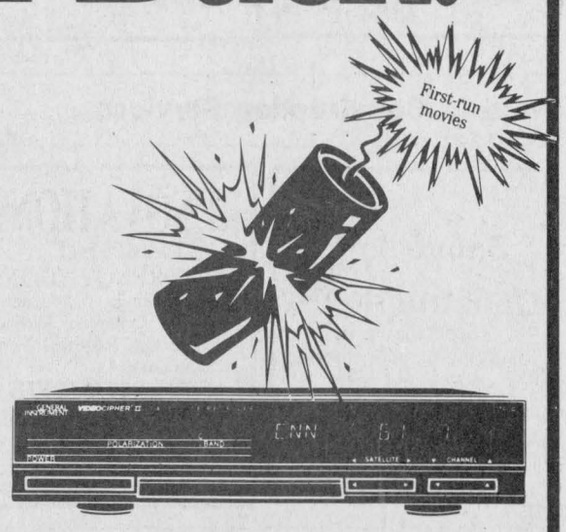

It's A Savings Explosion On Satellite TV Systems.

FALL SAVINGS SPECTACULAR

GENERAL INSTRUMENT

Ten foot Black Mesh Satellite Dish with 75 ft. of buriable cable
At an amazing Do-It-Yourself

LOW, LOW PRICE!

Up to 200 channels

Do-It-Yourself Satellite TV Packages

More sports

VIDEOCIPHER® II 2400R SATELLITE RECEIVER



VideoCipher® II 2400R IRD Features.

- Built-in Receiver/Descrambler.
- Wireless Remote.
- Parental Supervision – block out unwanted channels.
- C- and Ku-band Compatible.
- 24 Satellite Position Memory.
- 10 Favorite Channel Recall.
- Easy to Use.

VIDEOCIPHER® II

Only **$2,695**

See Our Most Sophisticated Model

VIDEOCIPHER® II 2750R SATELLITE RECEIVER

Same as above with On-screen displays, EzSat™ wireless remote, optional UHF remote, 150 channel recall, Full stereo sound, Built-in TI filter, 32 satellite position memory, Built-in antenna positioner/power supply.



VIDEOCIPHER® II Only **$3,395**

We Will be at this location until Dec. 31/89; then moving to Green Valley

MIRON ELECTRONIC-TV
Sales and Service

VISA

We Service What We Sell In Our Shop

421 Main St. South Alexandria 45-1c **525-4007**

SAGO IS BACK
At RESTAURANT BAMBOO BAR



Sago members Robert Courtemanche, Serge Ranger and Jacques Courtemanche will perform in the live skit "Rocky" on opening weekend.

OPENS NOVEMBER 16

GRAND OPENING
NOVEMBER 18
Watch for details in future ad

400 Borde de L'eau, Grande Isle, Valleyfield, Que., 373-6333