GDHS mediator says county goodwill abounds

The mediator appointed by the provincial government to investigate the Glengarry District High School controversy says he is impressed with the "enormous amount of goodwill" he has found in Glengarry.

Dr. Hal Willis, who will submit a report to the Languages of Instruction Commission of Ontario, said he has spoken to over 100 Glengarrians as well as other involved people and was both surprised and pleased that English-speaking and French-speaking people have not lined up into two armed camps.

"I don't see the bitterness here that I've seen in some other communities," Mr. Willis told The News in an interview.

Recently retired as director of education for the Ottawa Board of Education, Mr. Willis is now a professor of education at the University of Ottawa.

He was appointed to investigate the GDHS situation, attempt to mediate it and submit a report with recommendations to the commission.

He fulfilled a similar function in 1974 when he probed language problems at the Roman Catholic Separate School Board in Barrie.

Mr. Willis found an enthusiastic response when he held interviews in town Thursday. He was scheduled to hear people from 10 a.m. to 4 p.m. but saw citizens until 7 p.m.

He estimates he saw about 50 people that day. He also met with people in Cornwall the following day.

During earlier visits to Glengarry in August, he saw about 60 people from the county, he said.

He has spoken to people in all walks of life including board officials, teachers, students, parents, businessmen, farmers, factory managers, and laborers.

If more people wish to talk to him he is willing to come back for another session, he said.

Interested people may call Rachelle St. John at 525-3110 if they wish an interview and a date will be set in the near future.

Mr. Willis said his impression is that there is not that great a difference between the goals of English-speaking and French-speaking people in the community.

The split he found in the Barrie area in 1974 does not seem to exist in Glengarry, he indicated.

He said he was impressed by the "honesty and frankness" of community members and the goodwill they felt towards each other.

Mr. Willis will file his report to the commission by September 21. The commission will then send its report with recommendations to the SD&G County Board of Education within 21 days. Copies will be sent to the minister of education.

The board then has 30 days to decide whether to take action on the report. Since the commission only has the power to make suggestions, the board does not have to accept the recommendations.

If the board fails to act, however, the minister of education can, if he so desires, compel the board to implement the recommendations.

The Glengarry News

1980 PRIZE WINNERS CANADIAN COMMUNITY NEWSPAPERS ASSOCIATION BETTER NEWSPAPERS COMPETITIONS CNA

VOL. 88 No. 37 ALEXANDRIA, ONTARIO, WEDNESDAY, SEPTEMBER 10, 1980 SINGLE COPY 25c

Deadly weed grows freely in park area

The Glen Sandfield Park is a community eyesore and a physical danger to the children it is supposed to serve, three hamlet residents have charged.

Warren Kinsey, Muriel Calestagne and Bob Smith were scheduled to present a brief to Lochiel Township Council at press time last night noting that the park is overgrown in weeds and strewn with rocks, cans and broken glass.

Mr. Kinsey and Mrs. Calestagne, whose properties are adjacent to the small park in the centre of the hamlet, told The News they are particularly dismayed that township officials have not taken swift action to remove a poisonous plant from the park despite repeated warnings that its berries can be fatal to children.

Mr. Kinsey said he spoke to Township Clerk Elmer McNaughton and Municipal Recreation Committee Chairman Gerard Goulet about the problem weeks ago.

Contacted by The News yesterday, Mr. Goulet refused to comment.

Mr. McNaughton said the township bought the property about six years ago for back taxes. At that time it contained a run-down house which was later demolished.

He said the Glen Sandfield Sports and Recreation Club petitioned council to turn the land over to the club for use as a community park.

Although no formal legal agreement was drawn up, it was agreed that the club would maintain the park, Mr. McNaughton said.

Mr. McNaughton said he did not know what legal responsibility the township might have if a child ate one of the poisonous berries.

Club President Ron MacLachlan said his organization has neither the money nor the help needed to keep the park in better condition.

He said about $600 has already been spent on maintenance such as placing fill.

He said he has made repeated attempts to get the weeds cut but he just can't get anyone to do it. One person was paid in advance and still didn't cut the weeds, he said.

The local club obtains its funds from fund-raisings and from the township-wide recreation committee which, in turn, gets its funds from the township.

Glen Robertson, Dalkeith, Laggan and Lochiel are the other hamlet committees which receive township funds.

Mr. MacLachlan said the club is considering the prospect of having the park closed in view of the controversy.

He said he and other club members are tired of the criticism they have been receiving.

He pointed out that the two main critics are not native Glengarrians.

"They're both Quebecers and they don't know anything about the social life here," Mr. MacLachlan said.

Noting that his family has been in the area "for hundreds of years" he described Mr. Kinsey and Mrs. Calestagne as "Johnny-come-latelies."

Mr. Kinsey maintains that the park should be kept for the children but that the township should intervene and upgrade the facility since the local group obviously cannot cope with the situation.

In their brief, the three residents say the local club has had six years to put the property into shape but "the whole area is infested with weeds and vines and inappropriate bushy growth. There is Virginia creeper to trip a child, burdock to catch on their clothing, berry brambles that are treacherous to children at their play.

"There are crushed pop cans, broken glass and rocks. You have only to look at our park to identify these and other hazards to our children."

During a site inspection Monday, Mr. Kinsey showed The News several locations in the park where deadly nightshade was growing.

A sample was taken to the Ministry of Agriculture and Food office in Alexandria where a book,

(Continued on Page 2)



DEADLY WEED—Several samples of deadly nightshade were found throughout the Glen Sandfield Park during a site inspection Monday.



TIME FOR AN OLD-FASHIONED BARN RAISING BEE?—It is not only a headache to have your barn blown down but the thoughts of trying to clean up the debris is even more of a problem. This is the chore faced by D. M. C. Shaw of Lancaster, following the tornado last Tuesday night.
Staff photo Anna M. MacDonald

Mini-tornado cuts swath through Lancaster Village

A mini-tornado that hit South Lancaster and district on Wednesday evening caused considerable property damage and left several frightened residents in its wake, last week.

A large barn on the property of D. M. C. Shaw on Highway 2 was levelled and spread throughout the barnyard.

Immediately to the west of the Shaw farm, Carl Kingston was accepting suggestions for the best way to remove a huge willow tree which had fallen across the pick-up truck parked in the laneway beside his house.

Directly south of the Dairy Queen on Highway 2, four houses had received the brunt of the twister.

At the home of Raoul and Jessie Leclair, window panes had shattered and the broken glass had blown throughout the kitchen; the TV aerial was twisted and there was slight damage to the exterior of the house.

"It didn't scare me," emphasized the war veteran as he sat calmly in his wheel-chair. "I had bombs dropping all around me back in the war." Mrs. Leclair was thankful no one was hurt with the flying debris.

At the house of Donald and Anne McMaster, most of the front porch had been torn from the front of the house and scattered about. The McMasters had been at their other home in Dunvegan when the storm struck so missed all the excitement.

A garage which had been erected about a month ago on the property of Armand Bissonnette was spread in pieces around the back yard and the rear wall of their house, also a new addition, had been pulled away from the walls.

Mrs. Linda Bissonnette had been sitting in her car when the storm hit, ready to go and pick up her son. Her car was lifted about four feet into the air and while not overturned, did give the occupant quite a scare.

Percy Pidgeon told The News he saw the twister coming from the west as he had been looking out his porch window. "It was purple and shaped like a rainbow."

The Pidgeon greenhouse in the back yard had some damage with windows blown in and shattered and a large silver birch directly in front of the house was destroyed, having been split at the base of the trunk.

Huge trees, in the woods behind the four houses had been uprooted and others were split by the force of the storm.

A transformer in the pathway of the storm, went out at 8:17, leaving the village without power for six hours.

The twister continued in a swath towards the cottage area along the lakeshore, uprooting trees and scattering tents and lawn furniture.

Fox cancer campaign

GDHS joins fight

Glengarry District High School students showed their support for Terry Fox and his campaign to raise funds for the Canadian Cancer Society by sacrificing their noon hour on Friday and running in the humid weather conditions.

The tragic news that secondary cancer has developed in the 22-year-old's lungs forcing the postponement of his cross-Canada run has the entire country supporting his cause, Glengarrians are no exception.

The student body, 290 strong, ran and walked 1,113 laps translated into 278 miles and raised $659.45. Many students didn't have time to change into gym clothes but ran in the noon hour humidity. This resulted in sweat soaked clothing for the afternoon —just a reminder of what Terry experienced day after day.

Tina Cairncross, physical education instructor at GDHS, organized the event to raise funds but her intentions were to have them share in Terry's effort of contributing to a worthy cause.

Miss Cairncross reported that some students wished to donate but did not have the money with them on Friday. Therefore a jar was left at the main office for Monday and Tuesday. It was hoped the campaign would top the $700 mark. Local residents were welcomed to contribute as well.

The money will be sent directly to the Cancer Society. A letter to Terry will wish him the best of luck and explain what the Glengarry students have done.

Bob Nicholls of Lancaster staged a one-man campaign for Terry Fox by collecting pledges from people in the area before running in the 10-km. Cobourg race on August 23. Hs effort raised over $500.

VIA plans change for evening train

The 6:30 p.m. train from Ottawa to Alexandria will be eliminated at the end of this month, VIA Rail has confirmed.

The train will leave at 9:20 p.m. instead.

VIA public relations officer Daniel Rosseel said the decision was made to better space departures to Montreal. He noted that another train now leaves Ottawa at 4:40 p.m. and will be leaving at 5:30 p.m. under the new schedule.

The 5:30 train is the Rapido, however, and will not stop in Alexandria.

Mr. Rosseel said the Rapido does stop in town in the morning on its way to Ottawa from Montreal and area residents are free to petition to have it stop in the evening on the way back.

If a demand can be shown, VIA might consider stopping the Rapido in the evening as well, he suggested.

He said the existing evening train from Ottawa was also carrying 50 per cent fewer passengers than other runs indicating it was not as popular. The time change may also be an attempt to draw more passengers, he said.

Consoltex employees on strike

Employees at Alexandria's Consoltex plant went on a legal strike last Thursday.

The approximately 150 members of Local 1664 of the Amalgamated Clothing and Textile Workers Union are seeking increased wages and benefits.

Local union executive members Carmen Lalonde and Victor Menard said employees are seeking a two-year contract with a basic 75-cent an hour raise in each year while the company has offered 55 cents in the first year and 50 cents in the second.

The union is also seeking an additional 50-cents per hour over the general increase for about 10 tradesmen, such as welders and mechanics.

The company has agreed to the additional 50-cent increase for only two tradesmen and is offering only 25 cents for the remainder.

Under the old contract which expired July 1, the unskilled workers made between $5.12 and $5.92. The top tradesman made $6.67.

The union also wants the company to assume full cost of a new drug plan.

The company has agreed to pay only $10,000 annually to the plan. Although this amount would cover the first year's premium, the union wants the company to also agree to pick up premium increases in future years.

Mr. Menard said the raises are needed to combat inflation pointing out that during the 1974 strike, the company offered 60 cents in each year of a two-year contract.

"In those days 60 cents was a lot of money and today they can't even offer that much."

Mr. Menard also said the company was paying higher wages to employees at its plant in Drummondville, Quebec. He

(Continued on Page 2)

Two men arrested after gun incident

Two Glen Robertson men were arrested on Saturday by Lancaster Provincial Police for assaulting a police officer and one of them has an extra charge, that of pointing a firearm.

Taken into custody were Gerard Patry, 46, and his 21-year-old son, Denis. The hearing was to have been held yesterday in Cornwall.

The sheriff's office had been executing a court order for the eviction of the family from the property and Constable Chris McDonell of the Lancaster Detachment had been assisting the sheriff on the warrant of seizure when he was assaulted. The father had also been charged with pointing the firearm.

The incident stemmed from a prior court action between Jean Paul Touchette and Gerard Patry heard last May by Judge Ben Hurley. The ruling was in favor of Mr. Touchette and Mr. Patry had subsequently appealed the case to the Divisional department of the Supreme Court. The appeal had been quashed and the court had been instructed to carry out the writ.



MORE PROGRESS FOR THE COMMUNITY—Planning strategy for the coming fund-raising campaign for Mount Carmel House are seated: Kenyon Councillor Fred Leroux and Alexandria Mayor Jean Paul Touchette. Demonstrating the new brochures are Lochiel reps, Gerard Goulet and Alex McDonald. Staff photo Anna M. MacDonald

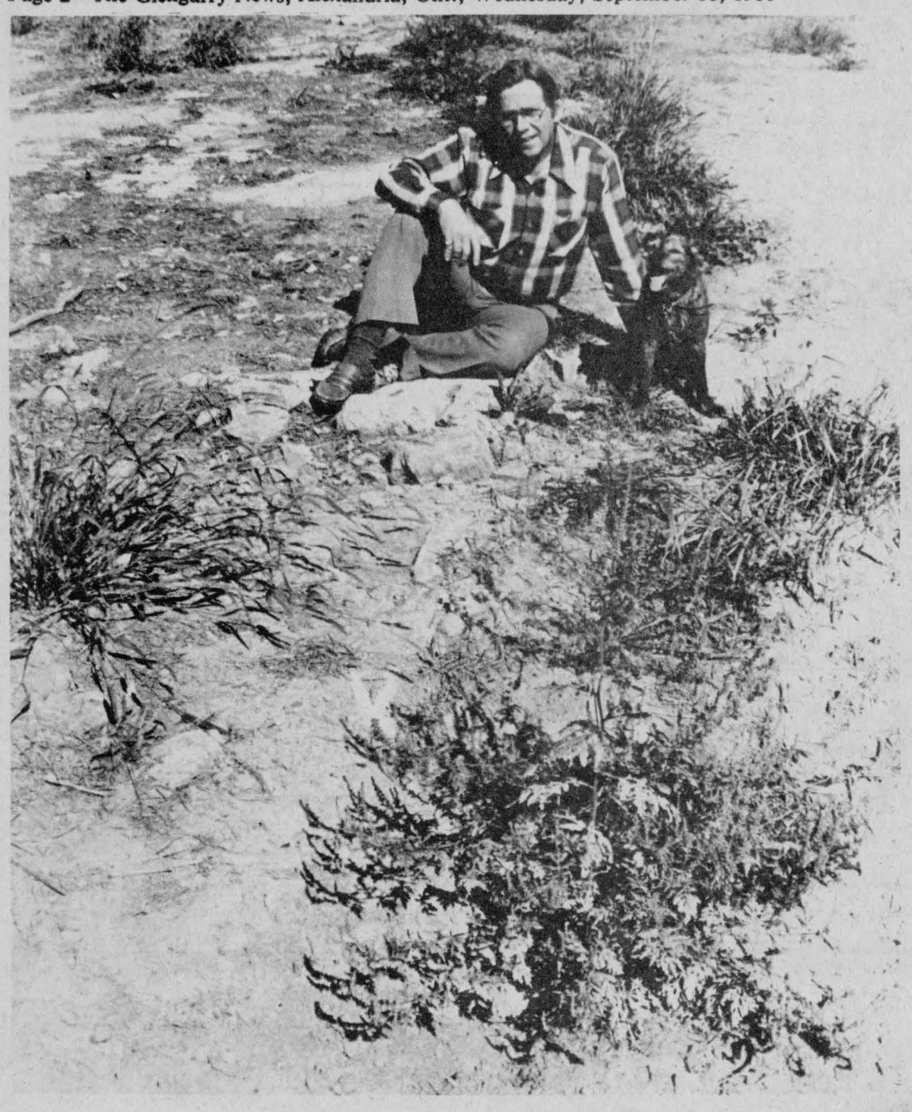

RELAXING IN PARK—Warren Kinsey and his canine pal take a moment's rest in the Glen Sandfield Park. In the foreground are the rocks, weeds and rough terrain which Mr. Kinsey says make the park both a danger and an eyesore.

Vietnamese family still cannot be found

The whereabouts of Alexandria's missing Vietnamese family is still a mystery, a Canadian immigration official said yesterday.

Gilles Bernard of the Cornwall office said it now appears the five-member Truong family was not formally arrested by American border guards at Chateauguay, New York, but simply given a departure notice.

The family, four brothers and a sister, were apprehended at the border and sent back to Canada, Mr. Bernard said, but Canadian officials are still trying to determine what happened to the family.

"All we know is that they have been sent through from Buffalo to Fort Erie," he said.

Since all the family members are over 18 and have landed immigrant status, "they are free to travel anywhere they want," Mr. Bernard said.

He said immigration officials are trying to locate the family to determine if they are having any difficulties.

"We're doing our best to locate them," he said, "but God knows where they are."

Consoltex employees strike...

(Continued from Page 1)

claimed the lowest wage was $5.92.

Ms. Lalonde said the only benefit the workers have is an OHIP plan fully covered by the company.

"And now the doctors are going out of OHIP and we're still in the hole," one striker commented.

Mr. Menard claimed management was also playing games concerning tradesmen's papers.

The province has been licensing tradesmen if they have the required number of years experience on the job.

Mr. Menard said several tradesmen at Consoltex submitted applications to the province, but the province returned the applications to the company for more information.

The company did not tell the workers that the province had made this request, Mr. Menard said.

He claimed the provincial letter has been sitting on management's desk "since at least May" and employees have been deprived of obtaining their papers.

Plant Manager Denis Hebert confirmed that the province had sent him information indicating the employees' applications had not been correctly filled out.

He said he did not pass this information along to the workers because "it's not up to me."

He said the applications were made by the employees and it was not the company's responsibility to act as a liaison between the province and the applicants.

"I didn't make the applications," he said.

He declined to comment extensively on the company's wage offer and said he did not know what workers were being paid in Drummondville.

The 1974 strike lasted eight weeks and union leaders say they have widespread support for another long struggle if necessary.

About 75 per cent of the membership attended a meeting Monday "and they're all behind us," Ms. Lalonde said.

Lions were not idle during summer

Wally Hope as the Alexandria Lions new president was in the chair for the first Fall meeting of the club. He was presented with the gavel by the past-president, Mike Depratto.

A first vice-president has still to be chosen but other positions have been filled as follows: John Cormier, second vice-president; Gaetan Ravary, secretary, and Steve Desrosiers, treasurer. Pierre Aubry was welcomed as a new member to the club.

Although the Lions Club had no summer meetings, their good works carried on.

Five thousand dollars was granted to the Parks and Recreation Committee for the embellishment of Island Park.

The group decided to donate $500 to the Terry Fox fund and challenge neighboring Lions Clubs to match this.

One thousand was given to the Mount Carmel House project.

Mike Ferland and Maurice Sauve collected $300 from a Canoeathon that they participated in earlier in the summer and they turned this amount over to the Lions Club for donation to the Arthritis Society.

After discussing reports of their July 1 event, Lions found it had been a profitable undertaking.

Gets okay

A parcel of property between Main and Dominion Streets owned by Jean Lecompte will become the site for one or two mobile home units pending the location of the buildings.

Mr. Lecompte made a presentation to council on Tuesday evening asking whether the property, measuring 140 feet by 65 feet, located at the rear of the Alexandria Mini-Golf course, could have mobile home units set up on the lot.

Council said the lot met the zoning bylaw requirements.

Deadly weed grows freely...

(Continued from Page 1)

"Ontario Weeds," identified the plant as poisonous.

The book warned that children had reputedly been poisoned from eating the red berries.

Mr. Kinsey said he is particularly irate because he told officials of the danger on more than one occasion and yet the weeds are still growing.

To make matters worse, the plant is also growing amidst raspberry bushes in the park, he noted.

He termed officials "irresponsible" for ignoring such a danger and said he and other neighbors have been trying to pull the plants out by hand.

The park cannot be properly maintained he said because a bulldozer was put on the property several years ago and left the area so roughly graded that it is impossible to put a conventional lawnmower on the grounds.

The brief notes that "six years ago there was a great interest in a park and indeed, a walk-a-thon was held for the purpose of raising money and generally there was an energetic attitude to the effort involved.

"Committees were formed, our community was organized and mobilized and there was an expectation that our community would be upgraded and improved."

To close the park now would not be a solution, the brief says.

"That, sirs, would break faith with our young people—that is tantamount to playing a cruel hoax upon them."

The brief says "our community deserves a park in a natural state and you should try again" to develop the site properly.

Atlantic Hotel
The Station
Alexandria
Sept. 8 to 13
The Descendants Trio
Sept. 16 to 20
Richard Duffy

Guaranteed 5-year Investment
13%
We can also pay interest monthly on amounts of $5,000 or more at 12¾%
No fee of any kind charged
(Member: Canada Deposit Insurance)
First City Trust Company
LOCAL AGENT:
RAYMOND ROCHON
132 Main St. S. Alexandria, Ont.
Tel. 525-2047
37-tf

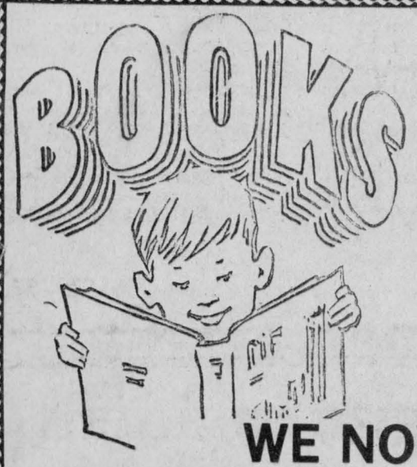

Wondering what to do with all your Old Books and 8-Track Tapes?
Bring them to
A.R.C. INDUSTRIES
68 Main Street, Alexandria
Tel. 525-2633
WE NOW OFFER
Ten Cents (.10) a book
Twenty-five Cents (.25) a tape
Three Cents (.03) a comic
We will also sell your furniture for you on consignment
Just take it in and give us a price
Open Monday—Friday 9 a.m. to 4 p.m.
We reserve the right to refuse articles
37-1c

BINGO
GLENGARRY SPORTS PALACE
8:00 p.m.
Doors Open At 6:30 p.m.
Thursday, Sept. 11
15 Regular Games
6 SPECIALS — 50-50
ONE WINNER TAKE ALL
Door Prizes — $25-$15-$10
JACKPOT $1,175
In 5 Numbers
Admission 50c per person

The Great Bargain Fair Is Back
From September 15 to September 27, 1980
Watch for Circular
Marcel TV-Furniture
Your Friendly Prestige Store
369 Main St. S. Tel. 525-3692



The Milano Restaurant and Dining Lounge
will feature
Every Sunday
with an Extra-Large Pizza you will receive
A No. 1 Chicken Dinner FREE
22 Main St. N., Alexandria Tel. 525-1690

Have we got a job for you!
A RECRUITER
will visit the
Alexandria
Human Resources Centre
Sept. 15, 1980
from 10 a.m. to 12 noon
36-2c
ASK US ABOUT YOU THE CANADIAN ARMED FORCES

THERE'S A NEW MUFFLER PRO THAT YOU ALREADY KNOW
When you need a muffler, why go to a stranger? There's a new Superior Muffler Dealer in town and you probably already know him. Because, most likely, you've relied upon him for other automotive services. So you know you can count on him when you're ready for a new muffler. You can be doubly confident because your Superior Muffler Dealer will give you a Lifetime Guarantee on the muffler, tailpipe, exhaust pipe and labour for as long as you own your car. He also does custom pipe bending, so there's never any waiting for parts. Count on your Superior Muffler Dealer. He's the muffler pro you already know.
FREE INSPECTION
Over 1500 Dealers in North America
Superior Muffler®
CLAUDE PILON TEXACO
129 Kenyon Street, Alexandria, Ontario
(613) 525-3734
THE MUFFLER PRO YOU ALREADY KNOW
Lifetime guarantee on all domestic cars & some foreign cars
Superior Muffler and the Superior Muffler logo are the trademarks of Superior Muffler Centers, Inc. N.Y. N.Y.

News from Maxville

by Velma Franklin

Correspondent Velma Franklin will be on vacation for a few weeks while she and husband Keith motor to the West Coast. Anyone with news items may call her home evenings or call The Glengarry News direct.

CHURCH SERVICES

The 116th anniversary of Gordon Presbyterian Church, St. Elmo, will be held on Sunday, September 21 at 11 a.m. Rev. Thomas Gemmill will be guest preacher.

GUESTS

Recent visitors with Dan MacKinnon were Mr. and Mrs. Gail MacKinnon and family of Niagara Falls, and Mr. and Mrs. Bob MacKinnon and family of Oakville.

WEEKEND ATTRACTION AT DUNVEGAN MUSEUM

Don't forget to bring your apples to the museum in Dunvegan this Saturday and Sunday afternoons, one to four, for the Cider Pressing—and an added attraction on Sunday afternoon will be a visit from the members of the Old Car Club, with their beautiful vintage automobiles.

CLEAR THE TRACKS

There will soon be quite a clear view of the railway crossing in the middle of Maxville. The old frame building just northeast of the tracks, owned by W. R. MacEwen, is being torn down and the site cleared off.

SCHOOL OF PIPING RE-OPENS

It will soon be time for the Fall registration for the School of Piping and Drumming. As usual the registration and the first lesson will be on the same day—Saturday, September 27. For more information contact Pipe Major John T. MacKenzie.

FOUR BAPTIZED

With the action of baptism Rev Harold Alston last Sunday welcomed four children into the congregation of the Maxville United Church—Charity Vanessa and Chistopher Keith Franklin, children of Mr. and Mrs. Mark Franklin; Kelli Lynn Munro, daughter of Mr. and Mrs. Dale Munro; and Paula Lucille Siwik, daughter of Mr. and Mrs. Len Siwik.

Kerry Franklin of Guelph spent the weekend at home with Mr. and Mrs. Keith Franklin and family. Mallory Franklin left last week for the Arctic, and is working near the Beaufort Sea.

HOCKEY TIME AGAIN

All kinds of activities getting underway again, with the arrival of the first days of Fall. Hockey, mind you—the first meeting of the season for the North Glen Stor Minor Hockey League will be held at the Maxville Sports Complex on Monday, September 15 at 8 p.m. Plans have to be made for the coming season—ice time, registration dates, fund raising—all parents and supporters should be at this important meeting.

PLOWING MATCH

Something a bit different that might be very interesting to attend is the Canadian and Quebec Provincial Plowing Match which is going to be held on the grounds of Macdonald College September 10 to 13. The provincial competition is during the week, and the Canadian match on Saturday. In addition to the plowing, there is a machinery demonstration, and a special program for the ladies, geared for consumers. To find the spot go down Highway #417 to the TransCanada and take Exit 41, following the signs to the College.

MANOR AUXILIARY

The first meeting of the season for the Maxville Manor Auxiliary will be on Tuesday, September 16, at 8 p.m. at the Manor. The program for the coming months will be planned at this meeting and coffee will be served.

LIONS CLUB NEWS

The Lions Club is getting busy again too. They had the Labor Day weekend soccer tournament just lately, and the grandmother clock raffle. The clock was won by Findlay MacKenzie of Dyer and Rene Aubin sold him the winning ticket. Guest speaker for the first dinner meeting will be Constable Tom Murray from the Casselman detachment OPP. He is the officer in charge of the District #II Canine Unit, and will be accompanied by his German Shepherd Police dog.

PLANT AUCTION

The next meeting of the Horticultural Society will be in the United Church Hall on Tuesday, September 16 at 6:30 p.m. starting with a pot luck supper. Prize money from the flower show will be given out. There will be a plant auction. Everyone is cordially invited and bring extra plants if you have them.

Senior school gains students

The enrolment at the Maxville Public School was down just a bit more than expected, with 172 pupils registering this year. Teaching the split grades are—Claire Besner 1 and 2, Shirley MacGregor 2 and 3, Connie Blaney 3 and 4, and Thelma Colbourne 4 and 5. Mrs. Gwen Morris has Grade 6, and the special services for students who need individual assistance. Marie Aubin teaches French, and John Marjerrison has the Social Adjustment class, with pupils coming from various parts of Glengarry to take advantage of the extra space available in this school. Mrs. Gwen McEwen teaches the English kindergarten, and Mrs. Denise Filliol the French group. There is a total of 23 children enrolled in kindergarten which operates on alternate days. Principal Mel McCormick shares Grade 6 with Mrs. Morris, doing the Math and Social Studies. Thirty-three students in this grade. Phys. Ed. will have 90 minutes a week divided between gym and health. There being no way of staffing a music teacher, the other teachers are doing this themselves. Mrs. Williams continues to give private lessons in the school. Karen Collier is the secretary, working Mondays, Fridays and Wednesday afternoons. Richard Scott is in charge of maintenance. Parents should note that the first Junior School Committee meeting is going to be held in the school library on Monday, Sept. 15 at 8 p.m. This is an important organizational meeting and a good attendance is expected.

The Maxville Senior School opened its doors to a slightly higher enrolment than expected—78 pupils. They are divided into two Grade 7's, and one Grade 8. Returning as principal is Dwayne MacKinnon, with Miss Anne Presley teaching Family Studies, History and English; Dave Munro doing Math, Science and Industrial Arts; Prof. Richard the French class, and Mrs. Margaret Armour Phys. Ed. and Health, English and Art. Karen Collier is secretary, Tuesdays and Thursdays, and Wednesday morning; Donald Benton is in charge of maintenance.

Pipe Band wins more prizes

by Eleanor C. MacMillan

Friday, Aug. 29 the Glengarry Pipe Band left Maxville at 1 p.m. by bus to participate at the "Capital District Scottish games" the following day at the Altamont Fairgrounds, New York.

The trip down was through the Adirondacks with the high pointed mountains making the scenery quite different from that of the "Golden Triangle."

Lake Placid, where the Winter '80 Olympic games were held was on the route. The ski jump was situated high above the town and appeared even higher in reality than on the TV screen. The stores and motels in this area were either new or had a fresh coat of paint, giving the impression of a prosperous country, whereas other small towns along the way needed "freshening up" badly.

We arrived at the "Tom Sawyer Motel" in time for a swim in the outdoor pool before dining. The motel was situated in an area of restaurants and a shopping plaza, so there was no problem in finding the snacks, etc., necessary for "room parties."

Saturday was a very warm and humid day and although the rain held off for the individual competitions the massed bands had to wait for a downpour and electrical storm to subside before the official opening could proceed. Threatening skies forced cancellation of the massed band finale.

The Glengarry Pipe Band, the only Canadian entry among 20 bands took second place in the Grade 4 bands and gained a second place in Open Slow March where all classes of bands competed.

Chief Instructor and Director of the Band, Pipe Major J. T. MacKenzie, and instructors, Acting Pipe Major of the band, Roger Martin and Retired Pipe Major of the Band Dave Danskin, along with Arnold Munro, whose help is never-ending, were justly proud of their protegees.

Piper Kathy Hay proved her expertise by gaining a first in the Strathspey and Reel and a first in the March giving her the overall championship for Grade 2.

Frances Martin gained a first in Amateur Grade 1 Drumming and Ewen MacMillan gained second place in Grade 3 Amateur Drumming.

Band Manager, Walter Stewart's daughter, Laurie, performed several dances in the Highland Dance section of the games.

The Americans honored our Canadian Band's presence from the stage and our National Anthem "O Canada" was played. A donation to the band in appreciation of Canada's effort towards freeing the American hostages was made by two individuals.

The trip home was somewhat delayed by an overheated engine that gave us time to stretch our legs and stock up on "calories" while the engine cooled.

This trip was the main band excursion for this year, and as always some of the senior pipers and drummers will be leaving for university, college or the workforce. As has been the practice in former years, most will return in the spring to swell the volume of the pipes and drums.

The Glengarry School of Piping and Drumming will commence classes Sept. 27 in the Senior Elementary School, Maxville, pipers at 9 a.m. or 1 p.m. and drummers at 1 p.m.

All band members are students of this school. Their ability has made them winners in competition, and popular concert artists. The annual Glengarry concert this year Nov. 15 at the National Arts Centre, Ottawa, should provide initiative to those who would like to become members of this talented group—the Glengarry Pipe Band.



ELLIOTT—CURRIER

Exchanged vows in Maxville

Mr. and Mrs. Edgar Currier of Maxville wish to announce the marriage of their daughter Donna to Danny Elliott, son of Rita Brady of Brockville and Doug Elliott of Mallorytown. The marriage took place on July 12, 1980 at St. Andrew's Presbyterian Church, Maxville. The couple will reside in Cochrane.



ADULT DANCE
Music of the 50's and 60's
Sponsored by the
Maxville and District Sports Complex
and the Maxville and District Community Association
Saturday, Sept. 13
from 8 p.m. to 1 a.m.
at the
Maxville and District Sports Complex
Licenced under the LLBO
37-1c

Benjamin Moore PAINTS
- Wallpaper & Supplies - Etc.
Baird's Kolor Corner
Mechanic St.
Maxville 527-2843
31-tf

M
Masson Insurance Agency
is pleased to announce that they have just been appointed Representative of
Great-West Life Assurance Co.
Let the Masson Insurance Agency dispel the fear of loss of income . . . safeguard your family's future—and yours—against any unforeseeable disability.
11 Sandfield Ave., Alexandria Tel. 525-1836
37-1c

SCOTTISH GIFT SHOP
Main Street, Maxville Tel. 527-2037
Hours: Daily 10-5 p.m. Closed Wednesdays
Knitwear, Tartan by the yard, Jewellery
Clan Crests, Highland Shoes, Swords
Pipe Band Supplies, Records, Books
20-tf

Opening Sept. 8
the Wool Shop
IN MAIN'S TEXTILES
30 Main St. S., ALEXANDRIA
525-1460
Your purchase during the first two weeks, gives you a chance to win an original painting by Ted Sonne of Green Valley. 37-1c

HIGHLAND
Motor Sales (Maxville) Ltd.
527-2735
Thanks to you, our sales have increased *fantastically* over the past year
This tremendous surge in new and used sales has forced us to expand.
With the increased trade-ins and your many requests to handle your body work painting needs, we've added another specialist to our body shop.
Effective immediately, we are pleased to announce the appointment of Rheal Filion to our rapidly growing Body and Paint Shop.
Rheal received his Auto Body Licence in early 1978 after several very successful years of apprenticeship. His natural ability in Auto Body and Painting has gained him very high respect in this field.
"Give your car or truck the '80's look today"
Call today—527-2735
"We believe in service"
37-1c



Glengarry Meat Packing Ltd.
NEW PHONE NUMBER
347-2775
Attention Farmers and Freezer Owners!
$500 in Cash Prizes
will be drawn on December 24, 1980

FREEZER OWNERS with the purchase of		FARMER CUSTOM WORK CUT AND WRAPPED	
1/2 Beef	10 chances	1 Beef Slaughtered	10 chances
1/4 Beef	5 chances	1 Pork Slaughtered	6 chances
Whole Pork	6 chances	1/2 Pork Slaughtered	3 chances
1/2 Pork	3 chances		

THIS WEEK'S SPECIALS

Canada A-1 Sides 225 to 300 lb. avg.	$1.59 lb.	Pork Loins 11-15 lbs.	$1.59 lb.
Local Beef Sides 300-400 lbs.	$1.35 lb.	Homemade Sausage 10 lbs.	$1.29 lb.
1/2 Side of Beef, 175-200 lbs. Includes 1/2 front, 1/2 hind	$1.39 lb.		$1.09 lb.
1/2 Pork, standard cut 80 lbs. avg.	89¢ lb.	Lean Hamburger, 2 lb. packs Frozen 20 lbs.	$1.39 lb. $1.29 lb.

Prices subject to change without notice
All meat government inspected and approved



IT'S A LOT EASIER FOR US—This was the spirit of the students at Glengarry District High School last Friday as they spent part of their lunch hour out running in aid of the Terry Fox Marathon of Hope. Staff photo Brian Filion

To host Brockville teams

by Rudi Payer

In a doubleheader at Williamstown Sunday, Char-Lan United Soccer Club will be hosting two teams from Brockville in exhibition play. At 2 p.m., Char-Lan United II, the newly-crowned Division II champions of the Cornwall and District Soccer Association, will go against Brockville Blizzards of the Brockville Industrial Soccer League, while Char-Lan United I will face Brockville District champions Andy's Photo in a 4 o'clock contest.

Andy's Photo recently won the 'B' championship of the Maxville and District Lions Club fourth annual soccer tournament, defeating Glen Sandfield 5-0 in the final. After losing their qualifying game 1-0 to Pine Grove, they went on to defeat Glen Nevis (5-1) and Char-Lan United by a 3-1 score in the semi-finals.

The Brockville team plays an excellent brand of passing soccer and is paced by four Nigerian students attending St. Lawrence College. Their star performers are centre-forward Victor Ekatte (No. 9) who won the 'B' final MVP trophy at Maxville, and inside-left Isaac Issiet (No. 10) who was voted Tournament MVP at the 16-team tourney.

Char-Lan United will also be competing in the newly established Glengarry Challenge Cup which will get underway next week. Organizer Bill Shields of Maxville is putting the finishing touches to a 28-game, 8-team, single-round schedule which will see most Glengarry senior soccer teams in action.

The Challenge Cup series should keep area teams in good shape for the sixth annual Lake Placid Can-Am Soccer Tournament, to be held over the October 18-19 weekend. Once again both Char-Lan teams are entered in this tournament which has become the traditional climax to the club's outdoor season.

The fourth annual Dance and Trophy Presentation of the Cornwall and District Soccer Association is slated for Saturday, September 13, at the Cornwall Civic Complex. Time: 9 p.m. Orchestra: The Killorans.

Hope's win twilight league

Hope's Sporting Goods golf team led by Captain Grant Crack captured the 1980 Men's Twilight League last Wednesday evening. An impressive showing by team members allowed the club to overcome the second and third-place clubs, Mister Mann and Lanthier Bakery, on the last night of league play. Only several points separated the teams prior to Wednesday.

David Amelotte led the individual standings, being 21 under par for the season. The total is derived by subtracting last year's handicap from the player's weekly nine-hole score. Syd Burwash finished a close second at 19 under par.

MEN'S TWILIGHT 1980 FINAL STANDINGS

Match Game	Pts.	+ or - par
Hope's Sporting Goods (D)		
G. Crack . . . 40 45	85	-123
Mister Man (C)		
C. Ward . . . 25 47½ 72½		-124
Lanthier Bakery (A)		
R. Lemieux 25 45	70	-140
Atlantic Hotel (E)		
Bellefeuille 30 32½ 62½		-87
Carnation Inc. (H)		
Bellefeuille 26 32½ 58½		-96
Glengarry Motors (F)		
W. Crack . . 22 27½ 49½		-73
Glengarry Transport (B)		
Cousineau . 21 20	41	-94
Roy's Garage (G)		
St. Laurent . 17 10	27	+17

INDIVIDUAL STANDING

David Amelotte (E)	-21
Sid Burwash (C)	-19
Marc Bellefeuille (E)	-16
Cameron Ward (C)	-14
Greg Cruikshank (F)	-11
Robert Lemieux (A)	-11
Wayne Crack (F)	-10
Grant Crack (D)	-10
Emile Hurtubise (C)	-10
Dougall MacGillivray (D)	-9
Leo Lemieux (H)	-8
Maurice Bellefeuille (A)	-8
Gerry Derry (C)	-7
Mike Bellefeuille (E)	-5
Rejean Menard (B)	-4
Stanley Fraser (G)	-2
Steve Pefanis (F)	-1
Dick Moore (H)	-1

Ladies end golf season

Rain caused the cancellation of the last game of the Ladies' Twilight League of the Glengarry Golf Club, but didn't dampen the spirits of members who gathered for the closing dinner meeting August 26.

Twilight Captain Daisy Pelley presided at the dinner and welcomed President Dorothy Derry back to the club after her absence due to illness this summer.

The winning team and runner-up were awarded prizes following the delicious meal served by club caterer Mrs. Nielson.

Winning the league was the team of Daisy Pelley with Hazel Barker, Dorothy Derry, Marie-Paule Durocher, Earleen Hurtubise, Joyce Madden, Karen Paavila and Edna Peterson. Runner-up team with Janette Abbey as captain, included Gilberte Bellefeuille, Marguerite Chisholm, Barbara Glen, Sandra MacDonald, Nora Ruth and Agathe Seguin.

Dorothy Derry officiated at the business meeting. Alex McHugh proposed that the officers of last year serve for a second term. This was accepted. Serving with Dorothy will be Bernice McDonald, treasurer; Janet Marr, secretary; and Germaine Lalonde, ladies captain. Gilberte Bellefeuille accepted the post of Twilight Captain and will be assisted by Jean Campeau.

Sandra MacDonald proposed that a new trophy for ladies in the name of Lorette Vachon be created to remember this long-standing member of the Club who died earlier in the summer. Marguerite Chisholm offered to donate the trophy and the club captains will be asked to set aside a day for this tournament next year. Alice Amelotte, daughter of Mrs. Vachon, thanked Mrs. Chisholm for her generous donation.

Rebels to have open camp

The Char-Lan Rebels are starting their Junior B training camp on Wednesday, September 17 at 9 p.m. and any boys up to age 20 are invited.

John Douglas who coached the Double A Midget team in Cornwall last year will be the head coach.

The team will be playing in the South-East Division with Morrisburg, Prescott, Cardinal, Metcalfe and Winchester interlocking with the South-West Division.

Very Special Thanks
to the merchants and business concerns of Alexandria and area for their donations which helped make our Alexandria Open a success.
Glengarry Golf and Country Club
37-1p

Glengarry Sports Palace

ICE SCHEDULE

Thurs., Sept. 11	6:45—8:15	Public Skating
Fri., Sept. 12	6:45—8:15	Public Skating
Sat., Sept. 13	6:45—8:15	Public Skating
Sun., Sept. 14	7:15—8:45	Public Skating
Tues., Sept. 16	6:45—8:15	Public Skating
Wed., Sept. 17	6:45—8:15	Public Skating

Admission: 12 and under 75¢

Students $1 Adults $1.50

Pre-Season Conditioning Sessions for all Registered A.D.M.H.A. Hockey Players

All Boys Should Participate in These Two 2-hour Sessions

Full Equipment is Required

Saturday, September 20:

Pee Wee	7 to 9 a.m.
Atom	9 to 11 a.m.
Midget	11 to 12 noon and 1 to 2 p.m.
Bantam	2 to 4 p.m.
Novice	4 to 6 p.m.

Saturday, September 27:

Midget	7 to 9 a.m.
Atom	9 to 11 a.m.
Pee Wee	11 a.m. to 1 p.m.
Novice	1 to 3 p.m.
Bantam	3 to 5 p.m.

Saturday, September 13:

Free skating for registered hockey players from 1 to 5 p.m.

Alexandria and District Minor Hockey Association

REGISTRATIONS

Glengarry Sports Palace

Alexandria

Saturday, Sept. 13

from 1:00 to 5:00 p.m.

Registration Fees

Alexandria, Lochiel and Lancaster Township residents $30 per child
Kenyon and Charlottenburgh residents $75 per child

Anyone unable to pay these amounts on registration—Contact Mike Depratto, Guy Lanctot and Gordon Rice
Confidential arrangements may be made

Urgently Needed

Coaches for Travelling Teams and House Leagues

Contact the Following People:
Travelling Team—Mike Depratto—525-3600 or 525-2570
Novice—Gilles Joanette—874-2143
Atoms—Robert Latreille—525-1957
Pee Wees—Mrs. McIlwain—525-1093
Bantams—John Binks—525-3003
Midgets—Wayne Crack—525-1324

Hockey School For Goalers Only

Sept. 15—8 to 8:50 p.m.
Sept. 17—5:30 to 6:20 p.m.
Sept. 18—7 to 7:50 p.m.

Instructor

Jacques Campeau

525-1207

Ice will be available Starting Sept. 13

Make inquiries at registration time

36-2c

BUY TWO GET 50% OFF ON SECOND MACHINE



Now, you can get a sled for yourself plus a second one for the family or a friend and still save BIG!
Buy any brand new Ski-Doo snowmobile and we'll sell you a second machine, of the same or lesser value, a Blizzard,® Everest,® Citation,® or Elan,® at 50% off suggested retail! See your participating Ski-Doo dealer today and get two snowmobiles for the price of one and a half.

COME AND SEE US NOW! SEPTEMBER 3 TO 16

BOMBARDIER ski-doo®

® Trademark of Bombardier Limitée *suggested retail

SHEPHERD MOTORS

83 Main St. N. Alexandria 37-1c Tel. 525-1402

Hockey season is here again

by Jacques Paquin

Don't let the recent heat wave mislead you. Sports Palace personnel have tuned up the Zamboni and the ice surface is hard and smooth.

Youngsters are getting their hockey gear out of moth balls and thinking of scoring goals or stopping shots.

The Alexandria and District Minor Hockey Association held a meeting on August 26th to get the 1980-81 season underway. Several proposals were studied to attain its primary objective: Provide the best possible facilities to Alexandria and District young population to enjoy the game of hockey: by having fun while improving their skills and knowledge of the game and accepting the necessary disciplines of team sports.

To maintain registration fees at a minimum, even though cost of ice time is being increased and to help parents who will have to face the realities of inflation when time comes to purchase new equipment, the hockey school has been replaced by a new concept. Each category will be alloted ice time to organize conditioning exercises and drills. It is expected that with assistance of instructors who in past years organized the hockey school, the players will regain their playing form and be ready for the start of the regular season.

In terms of costs, where in the past a player had to pay $15 for the school and $20 for the season for a total of $35 he will now pay $30 for the season. It is expected that parents will agree with this format and that the conditioning period, spread over a longer period, will have beneficial results.

The Association wants to point out that all youngsters wishing to play hockey should have the opportunity to do so: and should their parents be unable to disburse all or part of the registration fees, they are invited to contact ADMHA President Guy Lanctot at 525-1734, Gord Rice at 525-1024 or Sports Palace Manager Mike Depratto at 525-3600. They will apply for assistance from the local Service Clubs and these requests will be treated in confidence.

Another important subject, body contact, was discussed. It was decided that body contact is now allowed only for the Bantam and Midget Travelling Teams.

The primary reason for eliminating body contact for the house teams is that many players regardless of size or strength give up hockey beyond the Pee-Wee category as they do not feel prepared to get involved in body contact and risk jeopardizing their studies or part-time employment oportunities.

It is expected that more players of Bantam and Midget age will remain active and that the tempo will be fast and wide open with the emphasis on the basics of the game "Skating", "Passing and Shooting".

Last session to register for the 1980-81 is September 13th between 1 and 5 p.m. under the supervision of Gord Rice. At the same time, the used equipment sale will be continued. This may be an opportunity to purchase equipment at a reasonable price. If you cannot find the equipment required, we recommend a visit to the local sports shops. They have experienced personnel who can advise you on the proper equipment and the price range you should consider. Too many parents are influenced by the advertising of glorious names. Too often unsuited or unsafe equipment is purchased from unqualified salesmen.

Glengarry teams thwarted in soccer tournament

Ottawa Rockers and Brockville soccer clubs won the "A" and "B" championships recently at the Maxville Soccer Tournament and it marked the first time that Glengarry teams had been shut out of the hardware in the tournament's four-year history. Glen Sandfield was the only Glengarry finalist, being defeated 5-0 by Brockville in the "B" division.

Ottawa Rockers finessed their way to the "A" championship, edging a stubborn Stormont Stars club, 1-0 in the final game. Rockers gained a final berth by nipping Glen Nevis 1-0 and downing Pine Grove 4-1 on Saturday before beating Cornwall City 1-0 in the semi final on Sunday. The team was presented the Maxville Lions Club trophy and $150. All the players were presented with kit bags, compliments of Adidas.

In addition the Rockers won the team soccer skills competition and the team trophy for the team exhibiting a high standard of discipline and appearance. Glengarry Stars placed second in the soccer skills competition.

After Brockville lost its preliminary game to Pine Grove, 1-0, it completely dominated the "B" side of the tournament, knocking Glen Nevis 5-1, downing Char-Lan 3-1 and whitewashing Glen Sandfield by a 5-0 score in the final. Brockville was presented a team trophy $75 in cash and glasses from Labbatts.

Stormont was the surprise team of the tournament, winning the first three games against Dunvegan, Stars and Ottawa Royals before bowing to the powerful Rockers' club.

Individual Award recipients were as follows: Best Goaler: Bob O'Neal, Ottawa Royals; MVP "B" Division, Victor Ekatte, Brockville; MVP "A" Division: G. Sadoc, Rockers; MVP for the tournament: Isaac Issiet, Brockville; Most Sportsmanlike Player: Colin Loewen, Stormont.

Tennis Open Singles tourney to be held

A Glengarry Open Singles Tournament will be held in Alexandria on September 18-21. Maurice Sauve, an organizer of the event said both tennis court sites in Alexandria will be used during the weekend if enough people sign up and the lighted courts at the park will be used at night.

The tournament will be a double-knock out format and there will be categories for men, ladies and juniors.

Players interested must register by Wednesday with Maurice Sauve (525-2940) or Maurice Deguire (525-1229). A registration cost of $2 will be charged. Two trophies and medallions will be purchased with the money.

REGISTRATIONS

Venturers, Scouts, Cubs, Beavers, Leaders

ALEXANDER SCHOOL

Thursday, September 11

7:30 p.m.

For more information Tel.
525-3715
525-2236
525-1373

36-2c

GET $500 FREE!



when you buy a new Cat by Sept. 30, 1980.

When you buy the Cat nobody asks why.

BOURGON BODY SHOP

St. Telesphore, Que.
Tel. 1-514-269-2133

To celebrate my 30th Anniversary my son Andre has joined me in the body shop and painting business.

Jean Jacque Bourgon, Prop.

37-2c

A.D.M.H.A.
Referee Clinic

All persons interested in refereeing for the 1980-81 season are asked to attend a registration session at the

GLENGARRY SPORTS PALACE

Thursday, September 18

at 6 p.m.

Registration plus one hour of skating—Bring your skates

For further information

Michel Ferland
525-3424

Carman MacMillan
525-1501

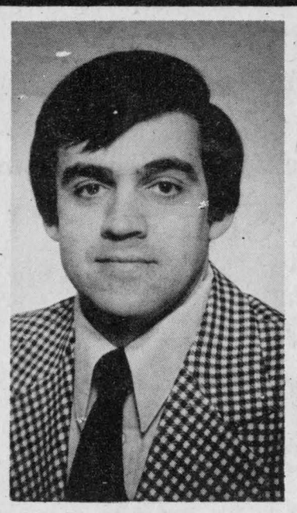

Jacque Titley

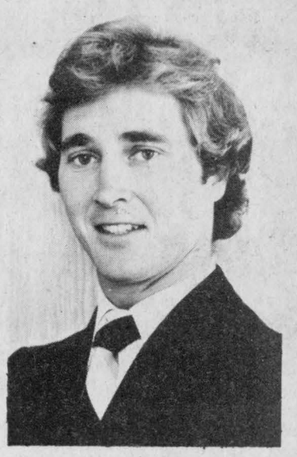

Jim MacEwen

SAVE

SAVE

SAVE

74 1980 UNITS HAVE TO CLEAR

Bobcats from $5,130 (Stock 219)

Fairmonts from $5,970 (Stock 229)

Thunderbirds from $7,790 (Stock 195)

Explorer Pickups from $6,460 (Stock 227)

Open Monday to Friday 8 a.m. to 8 p.m. Sat. to 3 p.m. In Alexandria

Open Monday to Friday 8 a.m. to 5:30 In Maxville

AT

MECHANIC ST., MAXVILLE and HIGHWAY 34, SOUTH, ALEXANDRIA (Beside Green Valley Pavilion)

MacEWEN FORD SALES LTD.

ALEXANDRIA 525-3766
CORNWALL LINE 347-2636
MAXVILLE 527-2100

"IF YOU HAVEN'T SHOPPED MacEWEN, YOU MAY HAVE PAID TOO MUCH"



1953-54 BORDER LEAGUE CHAMPS—The Green Valley Rockets '53-'54 edition held a reunion on Sunday evening at the Green Valley Pavilion, and all but five of the happy championship crew, who are alive today, were in attendance. All together 32 people, fans, wives and players, gathered at the Pavilion for a dinner and social evening which included players reminiscing of the old days with a few anecdotes thrown in. The evening was highlighted by a draw for a giant original crest made by Mrs. Angus Cameron and won by Angus Benton of Apple Hill. Front row (from left): Lawrence Marleau, Ernie Gallant, Norm Laperle, Laurent Major, Floyd Lefebvre, John Shago, Angus Cameron, and J. P. Menard. Back row: Laurent Crevier, president of the Border League; Wilfrid Menard (deceased) president of the club; Gilles Quesnel, Angus Benton, Lionel Brunet, Donat Bissonnette (deceased); Duncan Macdonell, Alcide Lajoie, Aime LeBlanc, Arnold Smith and Aime Menard (deceased), coach.

In the lower photo, as they appeared at the reunion. Front row from left: Ernie Gallant, Norman Laperle, Laurent Major, Floyd Lefebvre, John Shago, Angus Cameron. Back: Gilles Quesnel, Sid Lajoie, Angus Benton, Lionel Brunet, Duncan A. Macdonell.

Staff Photo—Anna M. MacDonald



Char-Lan forces third game

by Daniel Brunet

Heather Fournier and Elaine Flaro each accounted for two hits to give the Char-Lan Juniors a 7-5 victory over Caisse Populaire in Game Two of their best-of-three Ladies Fastball League semi-final series.

The Char-Lan victory forced a third and deciding game in the series. That game was played last night. Joan Filion recorded the win while Elaine Oetelaar suffered the loss.

GLENGARRY GLASS 20, SULTAN DRUGS 7

Glengarry Glass took a comfortable lead in the best-of-five B division final, thrashing Sultan Drugs 20-7. The win gave the glassmakers a two-game lead.

Jeannine Duperron pitched another good game for the win. Lynn Depratto and Darlene Campeau shared the pitching duties for Sultan. Depratto was charged with the loss.

The League's awards night is set for Saturday, September 27 at the Sports Palace. Rubies orchestra.

Picnic held at Park

by Cathy Depratto

At the Alexandria Island Park recently true community spirit was witnessed as several community services worked cooperatively to provide the adult mentally handicapped with some real summer fun.

Camping, barbeques and parties are usually synonymous with the holiday time but these events often don't include our handicapped. So to fill this gap and to create some fun-filled memories of summer 1980 a large group of community workers with the backing of several Alexandria businesses organized an afternoon packed with activities ending with a giant corn roast and barbeque.

The 40 participants came from Alexandria, Glen Robertson, North Lancaster, Lancaster and surrounding townships.

Several competitions included three-legged races, relay races and water races.

Mayor Jean-Paul Touchette was on hand to congratulate the overall winners and to award the prize ribbons. Jacqueline Hoyland claimed the top position, Diane Clement was second and Vivian Fellober held third place. Every individual present received a ribbon for participation. For those who were not able to take part row boat rides were provided by the lifeguards. Workers and clients joined together to close the day's events with a giant volleyball game.

The Lorne Whelan family donated corn for roasting.

Following the delicious barbeque all gathered around the campfire for a sing-song as the sun set on a very enjoyable day indeed!

CHARLOTTENBURGH RECREATION CENTRE

PUBLIC SKATING SCHEDULE

** indicates no charge*

* Sept. 12, from 3 to 5 p.m.
Sept. 13, from 2 to 5 p.m. and 8 to 10 p.m.
Sept. 14, from 1 to 3 p.m.
Sept. 16, from 7 to 9 p.m.
* Sept. 19, from 3 to 5 p.m.
Sept. 20, from 2 to 5 p.m.
Sept. 21, from 1 to 3 p.m.
Sept. 23, from 7 to 9 p.m.
* Sept. 26, from 3 to 5 p.m.
Sept. 27, from 2 to 5 p.m.
Sept. 28, from 1 to 3 p.m.

Regular season Public Skating Times will be Sunday from 1 to 3 p.m.

No charge Every Wednesday
9 to 11 a.m. (Moms, Tots, Seniors)
and Friday, 3 to 5 p.m.
Everyone Welcome

Rates—Children under 12—75¢
Students (13 to 18) $1
Adults $1.50
Season Passes
Family—$25
Single—$12
For information call:
347-2411 37-1c

Charlottenburgh Minor Broomball Association

Registration will be held at the Charlottenburgh Recreation Centre (Williamstown).

Saturday, September 13
from 10 a.m. to 4 p.m.
Registration Fees—$15
After that date—$20

NOTICE TO ALL PARENTS

Meeting to take place on September 24 at 8 p.m. at the Charlottenburgh Recreation Centre.
Please attend, we need your help 37-1c

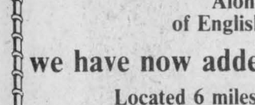

Everything for the Horseman at
THE HORSEMAN SHOP
WE HAVE GONE WESTERN!
Along with our regular lines of English Tack and Riding Apparel,
we have now added a Western Department
Located 6 miles east of Eamers Corners or 6 miles west of Williamstown on South Branch Road
Mrs. Catherine B. Miller, Prop. 15-tf
R.R. 1, Williamstown Tel. 931-1883

Team tryouts held

The first session for tryouts for the travelling teams in Alexandria and District Minor Hockey Association will be held at the Glengarry Sports Palace on Saturday. Times are from 10:10 a.m. to noon for the Bantams; 5:10-6:30 p.m. for the Peewees; on Sunday morning from 10:10 until noon for the Atoms.

All players are invited to attend the tryouts for the team of their age group.

Finals tied

In Border League Softball finals the Junior Farmers and Chafee's are tied at three-all.

On September 8, the score was Chafee's 5, Junior Farmers 3.

September 3, Junior Farmers 10, Chafee's 0.

The next game will be played tonight.

To organize

An organizational meeting for the Border Hockey League will be held on Monday, September 15 at 7 p.m. in the Board Room at the Glengarry Sports Palace. All parties wishing to enter teams this coming year are urged to attend.

Erratum

In the column "Point Blank" of September 3, two dates mentioned were incorrect.

The ski school will be held on Sundays as opposed to Saturdays and commence on January 10 and the first instructional clinic will be on November 5 not November 15.

REGISTRATION

FOR CHAR-LAN
Minor Hockey Association
and
Char-Lan Minor Hockey School

Sale of Hockey Equipment

Minor Hockey Registration:
Players, Coaches, Referees
Saturday, September 6, from 9 a.m. to 12 noon
and
Saturday, September 13, from 10 a.m. to 4 p.m.
At Charlottenburgh Recreation Centre, Williamstown, Ont.

Fees: Novice, Atom, Pee Wee and Bantam Ages (Born 1966-1974) = $15 per individual
Midget and Juvenile Ages (Born 1962-1965) = $20 per individual
The late fee after September 13 will be an extra $5
Proof of Age is required

Minor Hockey School:
DIRECTOR—Carl Rines
The Hockey School will be run from September 15 through September 27
Monday, Wednesday and Friday evenings and Saturday mornings

Registration:
Saturday, September 6 from 9 a.m. to 12 noon
and
Saturday, September 13 from 10 a.m. to 4 p.m.
The School is open to all individuals born between 1964-1972 inclusive

Rates: $35 for first player
$30 for each other player of the same family

Sale of Hockey Equipment:
Will take place in the Upstairs Hall of the Charlottenburgh Recreation Centre
on September 13
Equipment to be brought in from 10 a.m. to 12 noon

Sale: 10 a.m. to 3 p.m.
Unsold equipment must be removed by the owners by 4 p.m.
36-2c

SCOTTISH SUPPLIES
- Music Books
- Bagpipes and Reeds
- Records, etc.

CORONET CAMERA SHOP
124 Pitt, Cornwall
932-1664 13-tf

BINGO
AT FRATERNITE ALEXANDRIA INC.
EVERY FRIDAY
DOORS OPEN AT 7:00 P.M.
JACKPOT $510
In 7 Numbers
Euchre Party
Thursday night, 8 p.m.

HAPPY BIRTHDAY, COLONEL!



It's the Colonel's 90th birthday. And since he's always felt that it's just about as nice to give as it is to receive, he wants all his friends to help him celebrate with this special offer.

Thursday, September 11th only, pick up a Snack Pak, containing two pieces of his good chicken and French fries, for—what else—only 90¢!

Just think of it as a happy birthday present from the Colonel!

90¢ SNACK PAK SPECIAL

THURS. SEPT. 11TH ONLY

Col Sanders Recipe
Kentucky Fried Chicken CM

Scott's chicken Villa

Legion to host program for week

September 14-20 is being observed as "Legion Week" across Canada.

The Alexandria Branch opens celebrations Sunday with a church parade to St. Finnan's at 11 a.m. headed by members of the pipe band, color party, etc.

Monday, September 15-19 there will be sports activities under the direction of Henry Dumouchel.

Tuesday there will be euchre and bridge in the Legion Hall. Senior Citizens are especially invited and the Ladies Auxiliary will be serving a luncheon.

Wednesday, 1:30-3 p.m. veterans will visit senior citizens in Alexandria.

Saturday there will be a touch football, soccer and horseshoe tournament. From 11 a.m. to 5 p.m. there will be a barbecue in the Legion yard. At this, every child present will receive either a free hot dog or hamburger.

The week's activities will close Saturday evening in the Legion Hall graced by the Zone Commander, His Worship the Mayor and other dignitaries.

Mount Carmel campaign underway

The finance committee organized to raise funds for Mount Carmel House has been planning a campaign to cover the county the early part of October.

Mayor Jean Paul Touchette has issued a challenge to heads of other municipalities to have their ridings match Glengarry County's donations.

The group will be meeting at the boardroom of the Glengarry Sports Palace on Thursday night and anyone interested in furthering the project is welcome to attend.

Members of the finance committee are: Mayor Touchette and Bob Leroux, Alexandria; former reeve Alex McDonald and Gerard Goulet, Lochiel Township; Councillor Fred Leroux and Don Culkin, Kenyon Township; Anna Margaret MacDonald and Karen Decaire, Lancaster Township; Reeve Bill Cumming, Lancaster Village and Councillor Bill Cooper, Charlottenburgh Township.

Mount Carmel House, situated in St. Raphael's will give treatment to alcoholics. It will be the first of its kind east of Toronto.

GLEN ROBERTSON NEWS

by Paul Lacombe

Two little granddaughters of Mr. and Mrs. William T. Borror spent the summer here with them. Lori, daughter of Mr. and Mrs. Howard Etter of Ville St. Laurent and Tracy, daughter of Mr. and Mrs. Jean-Marie Ryan of St. Jean, Que., enjoyed their holidays which were made so pleasant by their grandparents, neighbors and friends.

A garden party to celebrate the occasion of the birthday of Mrs. Blanche Brazeau was held at the home of her daughter and son-in-law, Denise and Robert Lemieux, Green Valley, on Saturday. Berthe Sabourin was among the many guests from this area, Montreal, Ottawa and U.S. points.

Jim and Lil MacDonald accompanied Joe Fitzgerald, Dorval, and Irene McPhee, Lachine, to Bellows Falls to attend the funeral of the late Marc Legault.

Doreen Thomas, Montreal, is spending holidays with Jim and Lil MacDonald. Doreen is a sister of Lil.

Returns home

Mrs. Helen McMillan returned to her home on Monday after being discharged from a Brockville hospital. Helen suffered a broken nose, a ruptured blood vessel in her eye and body bruises in an accident on 401 at Prescott on Sunday, August 31st. She was returning from Owen Sound with husband Jimmy and son Terry when the accident happened. She was taken to a Brockville hospital.

LIONS
300 CLUB
WINNERS
$100 each to:
34—Archie O'Connor
143—Donat Boisvenue
42—Norman MacDonald
104—Maria Beauclerc
262—Alex Spooner
125—Rupert Epp

K of C
BINGO
AT THE
K of C HALL
EVERY SUNDAY
(Use back entrance)
JACKPOT $525.00
in 5 numbers
Doors open at 7 p.m.

Now, Patz gives you a gathering chain silo unloader with ring drive
WHEN YOU SEE IT YOU'LL KNOW IT WAS BUILT BY PATZ.
RD 790
Patz

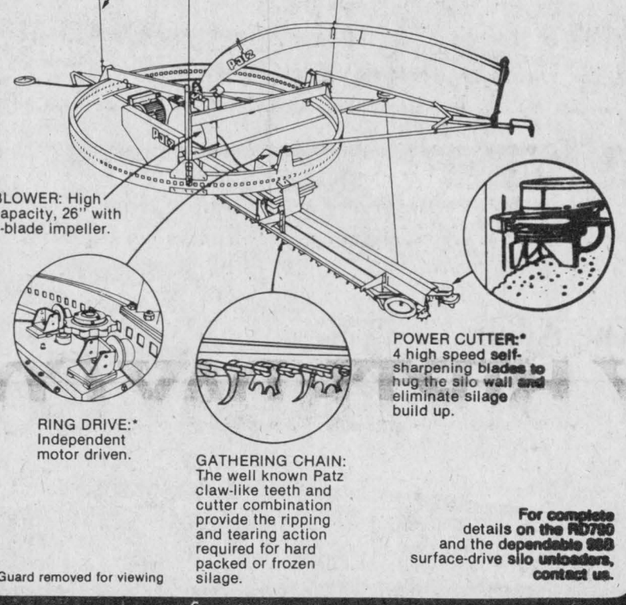

*Guard removed for viewing

For complete details on the RD790 and the dependable 888 surface-drive silo unloaders, contact us.

R. B. FARM & DAIRY EQUIPMENT LTD.
RR2 Alexandria
Tel. 525-3691

LA MAISON
THIS MODEL HOME ON DISPLAY



Interested? Call or See
LES CONSTRUCTIONS CLAUDE LALONDE LTD
Custom Home Builders
Bainsville, Ont. Tel. 1-613-347-2283
37-1c

GRAND OPENING



Visit our Elevator on
Wednesday, Sept. 17
at 2:00 p.m.

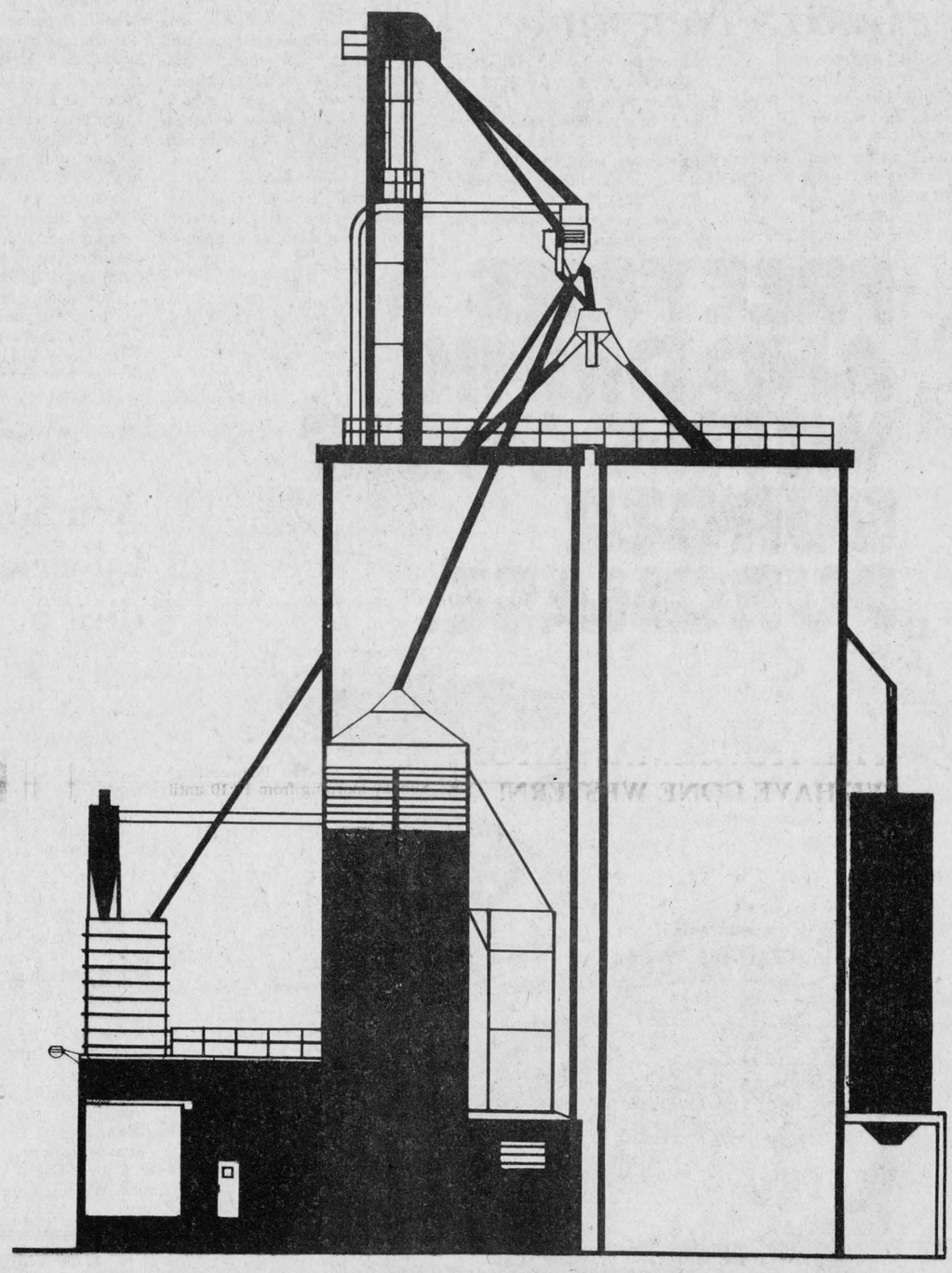

—Receiving Capacity: 5,000 bu./hr.

—Drying Capacity: 800 bu./hr.

—Storage Capacity: 250,000 bu.

Refreshments Served

Everyone Welcome

MacEWEN GRAIN Inc.

527-2315 P.O. Box 100 Maxville, Ontario

Lancaster News

NEW SHOW

A Fashion Show by the residents of the Chateau Gardens Nursing Home will be held at the home on Monday, September 15 at 2 p.m. Everyone welcome to attend what should be an entertaining afternoon.

PERSONALS

Recent guests of Mrs. Marguerite Ross were Mr. and Mrs. John Radmore of Ottawa. On Saturday, Mrs. Ross accompanied by Mr. and Mrs. Garry MacLeod and family of River Beaudette motored to Otter Lake to visit Mr. and Mrs. Glen MacLeod and family.

Mrs. Mary Garleau of Lancaster spent two weeks in Toronto with her daughter, Cecile. While in Toronto she visited Mr. and Mrs. Maurice Martel of Scarborough and other friends. Cecile accompanied her mother home. They called on Mr. and Mrs. John Paul Pidgeon, Liz and Paul Jr. of Cardinal on their way home.

Celebrates 50th

A large number of the Glen Nevis CWL members assembled at Allan and Helena McCuaig's for their September meeting. They participated in the blessing of the McCuaig's lovely new home by Fr. Witold Mazurkiowicz.

Plans were finalized for the 50th anniversary celebration of their parish council on September 14. There will be a special mass at 10:15 a.m. with a luncheon following at the parish rectory.

An invitation goes out to all members and interested persons who wish to join us on this joyous occasion.

GDHS Newsline

by K. C. Pickett

School is now in full swing much to the dismay of the students. However, we'd like to welcome all new students and the old as well as the new teachers: Yvon Charbonneau, Rene Labreche, Pierre Lalonde, Vince Lukenda, Peter McLeod, Kathleen Poirier, and Claudette Wallace.

Last Friday, the students voluntarily "Ran for Terry". During lunch hour, 12:30-1:00, we ran around the track and a donation box was available. The total miles were 278 and the money made totalled $659.49.

Donations can still be made at the office this week.



GRENIER—GAREAU

Wed in Green Valley

On July 5, Reverend Gerald Poirier of St. Mary's Parish, Green Valley, officiated at the marriage of Pauline Gareau and Yvon Grenier. Pauline is the daughter of Mr. and Mrs. Marcel Gareau of Alexandria and Yvon is the son of Mr. and Mrs. Lucien Grenier of Ste. Clothilde de Beauce, Quebec. Mrs. Noella Crevier was organist.

The bride was given in marriage by her father, Marcel Gareau. Her white satin Spanish styled gown featured an apron with flowing train. A Juliette headdress completed her attire. The bridal bouquet was an arrangement of yellow miniature roses, stephanotis and baby's breath on a lace fan.

The bride's cousin, Mrs. Jackie Poulin of Magog, Que., was maid of honor and the groom's niece, Miss Helene Blondin of Vanier was bridesmaid.

Andre Grenier of Cornwall was best man. Stephane Davidson, a cousin of the bride from Greenfield was ring bearer.

The wedding reception following the ceremony was held at Green Valley Pavilion.

On the wedding trip to Lake George, NY, and Meriden, Conn. the bride wore a white two-piece suit with coral colored blouse.

The couple will reside at 605 11th Street East, Cornwall, Ont.

Armand Cuerrier dies at 70

Armand Cuerrier died at MacDonell Memorial, Cornwall, on Aug. 27. He was 70.

Mr. Cuerrier had never married. He was the son of the late Ludger Cuerrier and his wife Evelina Latulippe. He was born at Green Valley on Nov. 25, 1909 and resided at Glen-Stor-Dun Lodge for the latter part of his life.

He is survived by two brothers and four sisters—Joseph Cuerrier of Nitro, Que., Wilfred Cuerrier of Ile Perrot, Mme. Georgianna Brunet of Lachine; Mme. Lionel Emond (Josephine) of Laval; Mme. Romuald Giroux (Diana) of Green Valley, Mme. Aurel Chabot (Lawrence) of Crysler.

The funeral was held on Friday, august 29 at Sacred Heart Church with Father Roger Desrosiers officiating.

Pallbearers were Lucien Theoret, Wilfred Cuerrier, Andre Jeaurond, William Jeaurond and Aime Viau.

Writer addresses WI

The September meeting of the St. Lawrence WI was held in Knox Church Hall with Mrs. Albert Seguin presiding.

Following the opening exercises 14 members answered the roll call.

A comment was made on the motto "A long time ago, 'the good old days' were called 'these trying times'."

Mrs. Seguin and Miss Bessie Cumming will attend a local leaders workshop of "indoor gardening" to be held in Alexandria, September 2 and 3, sponsored by the Department of Agriculture. Members were informed the 65th annual Ottawa Area Convention will be held October 15 and 16 at the Talisman Seaway Motor Inn, Ottawa. A delegate to attend this function will be chosen at the next meeting. Information was given to the members taking the bus trip to the Milton, Hamilton, Kitchener area on September 8-10.

Mrs. J. B. White read an item regarding the dairy and cattle industry which has changed much over the years and is the backbone of the country. She also told of the hard work put into preparing the agricultural fairs.

Mrs. Elyse Garneau read an item regarding the "over-pilling" of many elderly people. Doctors are all too willing to prescribe pills to patients when asked.

Twenty guests joined the meeting and Miss Bessie Cumming introduced the guest speaker, Mrs. Ruth McKendry, a local girl, the daughter of the late Mr. and Mrs. Harry MacLeod. Mrs. McKendry has written and published a book "Quilts and other Canadian Bed Coverings." She became interested in quilting as a young girl when her mother held quilting bees at their home. She has collected many quilts over the years which she has sold to a museum for future preservation. Mrs. McKendry showed slides of some of her collection and explained the usefulness and coloring of each item and the intricate stitching put into some of the more modern ones.

Mrs. Seguin thanked the speaker for her most informative address and presented a gift of appreciation.

Refreshments were served by all members and a social time was spent.

Border DRIVE-IN THEATRE

CORNWALL, LANCASTER & ALEXANDRIA, PH.: 347-3676
24 Hours phone information.
HIGHWAY 401, ON THE ONTARIO-QUEBEC BORDER
ONLY 20 MINUTES FROM ISLAND OF MONTREAL

Fri.12 Sat.13 Sun.14 — Bonus Feature Sat.13



FOOLIN' AROUND
ADULT ENTERTAINMENT
also
A COLUMBIA PICTURES RELEASE ARNOLD KOPELSON PRESENTS
GARY BUSEY ANNETTE O'TOOLE "FOOLIN' AROUND"
EDDIE ALBERT Special appearance by TONY RANDALL
and CLORIS LEACHMAN as Samantha Carlson

GEORGE C. SCOTT HARDCORE PETER BOYLE

Fri.19 Sat.20 Sun.21 — Bonus Feature Sat.20

INSIDE JENNIFER WELLS plus Slippery When Wet
Want to mess around? ...the kind of trouble you love to get into TEENAGE DESIRES

OPEN 7 DAYS A WEEK!

FREE FRIES AND DRINK WITH DOUBLE BURGER PURCHASE.



THURSDAY SEPT. 11 & FRIDAY SEPT. 12

Buy a delicious Double Burger, and we'll treat you to a small order of fries and a small drink! That's right! A big, juicy, mouth-watering Double Burger, crispy golden fries and your favourite soft drink. All for the price of a Double Burger!

Dairy Queen* brazier*

We Treat You Right!

South Lancaster Dairy Queen-Brazer
Hwy. No. 2 and Hwy. 401 South Lancaster
Ranald and Madeleine MacDonald, Props.

*REGISTERED TRADEMARK CANADIAN TRADEMARK OFFICE, AMERICAN DAIRY QUEEN CORPORATION

37-1c

A 10% Discount
Given on all
Wedding or Anniversary
Invitations
from
Highland Heritage
Stationers
11 Oak St., Lancaster
Ontario. Tel. 347-3771

29-10c

THE UNITED CHURCH OF CANADA
GLENGARRY EAST PASTORAL CHARGE
Sunday, Sept. 14
Alexandria 9:30
Dalhousie Mills 11:15
Glen Sandfield 11:15
Rev. Jas H. Thompson
Minister

OVER 400 MODELS

HOMECRAFT ENERGY EFFICIENT QUALITY HOMES



The Albany

The Adair

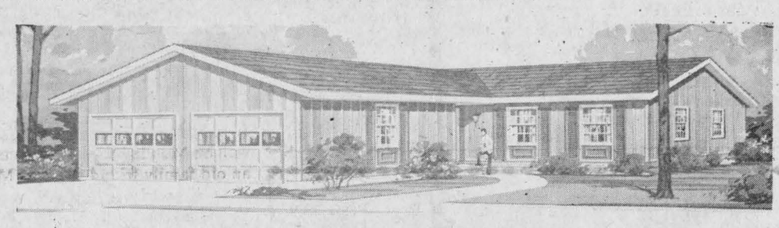

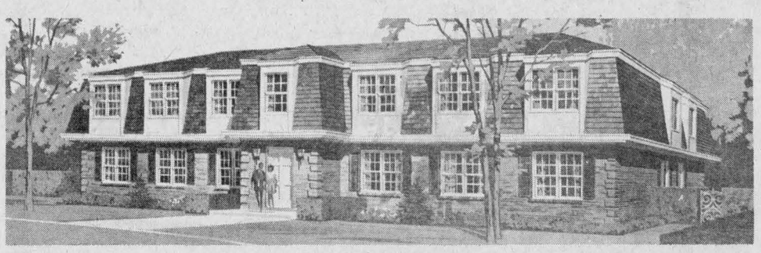

The Alexandria

The Claymont

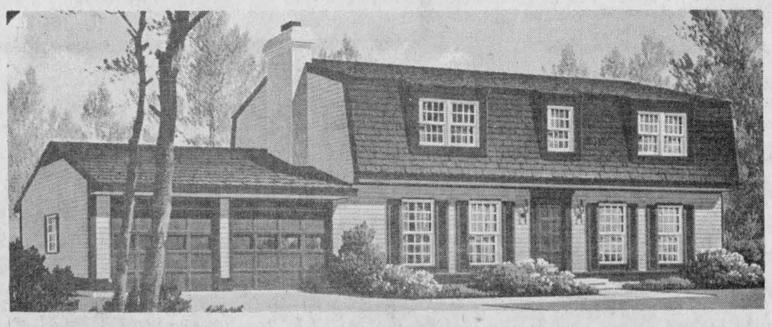

Better Homes through Technology and Craftmanship

Custom-built, pre-engineered house packages from $13,900 including Federal and Provincial taxes and 14-day delivery within Ontario—erected and weather-tight on your foundation within 4 days.

We offer a full service including mortgage financing assistance, free blueprints, trade referrals or a "key in the door" contract.

Available through HOMECRAFT'S exclusive Canadian distributor:

HOMECRAFT. TriAng HOME SYSTEMS LIMITED HUDAC NEW HOME WARRANTY PROGRAM

For information or appointment Tel. 1-613-347-3737

Prices subject to change without notice. Builder inquiries invited. 36-tf

DECADE - EIGHTY®

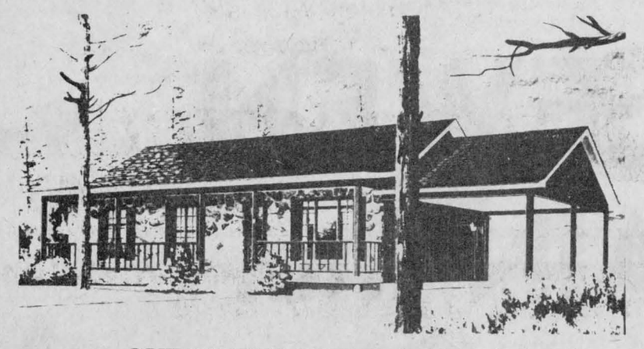

OUR MODEL HOME IS OPEN FROM NOON TO 6 P.M. DAILY OR BY APPOINTMENT

SUPPLIERS OF HOMES TO

CREG QUAY

THE NEW RETIREMENT AND RECREATION VILLAGE BEING PLANNED AND DEVELOPED ON THE WATERFRONT OF LAKE ST. FRANCIS

SOUTH SERVICE ROAD
BAINSVILLE
ONTARIO

(613) 347-2705 (613) 347-3324

HOMES BY ALOUETTE

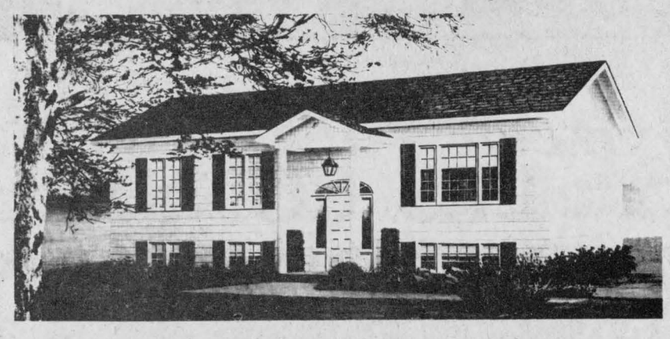

ALL MODELS AVAILABLE THROUGHOUT THE THREE UNITED COUNTIES OF STORMONT, DUNDAS AND GLENGARRY

The Old Mill Stream

by Anna Margaret

***

Grants totalling $591,703 under the Ontario Home Renewal Program (OHRP) have been allocated to 15 municipalities for the homeowners to repair their houses, Housing Minister Claude Bennett has announced. Included in this is a $40,000 grant for Hawkesbury.

***

The Citizen's Committee in Alexandria which sponsored the family of Boat People who disappeared without notice have still had no word from them.

***

While the local folk are donating in support of Terry Fox, Bob Nichols was way out in front of the marathon. He had collected more than $500 for Terry a couple of weeks ago.

***

Jacques and Lorraine Paquin have purchased the Alexandria Florist Shop from Mrs. Suzanne Clement and Lorraine has now taken over the business, so is looking forward to serving the public.

***

The Alexandria Restaurant and Pizzeria which has been operated for the past year-and-a-half by Socrates Didascoulou has now been sold to a company of three of which John Karitseiotis is president. Socrates will be living on Highway 43 and is going to have a breather before returning to the work force.

***

According to Bob Kerr, the 1976 census revealed Glengarry's population as 19,270. Of this 10,755 were English-speaking or 55.53 per cent; French-speaking were 7,835 or 40.66 per cent and the balance, 680 or 3.81 per cent speak other languages.

***

Isn't it great to see J. T. Hay doing so well, getting 16 points in the game on Sunday against Winnipeg. Our Lochiel rep. in the Calgary Stampeders now has 89 points, fifth overall in the National Football League.

***

The new minor hockey referee-in-chief, Mike Ferland, says referees for minor hockey are badly needed, especially adults for the older teams. Registration for referees will take place during an hour's skating time at the Sports Palace on Thursday, September 8.

***



MORRIS—MacPHAIL

Married in St. Andrews

The marriage of Alana MacPhail and Cleary Morris took place in St. Andrew's Church, St. Andrews West, on Saturday, July 12 at 4 p.m. The bride is the daughter of Mr. and Mrs. Allan J. MacPhail of Cornwall and the groom is the son of Mr. and Mrs. Howard Morris of Alexandria. Rev. D. B. McDougald of Alexandria officiated.

Prior to the mass, a musical medley of Scottish airs was provided by the Glengarry Strathspey and Reel Society, as well as vocal selections by Mrs. Jean Hudson, Howard and Donnie Morris.

The bride was given in marriage by her father and attended by her sister, Monica as maid of honor, bridesmaids, Mrs. Margaret Grant of Gananoque, Mrs. Glennda Olivier of Lansdowne and Maureen Morris of Alexandria.

The bride wore a white, long-sleeved gown of pleated chiffon, trimmed with Alencon lace. Her full length tulle veil was held in place by a Juliette cap of lace and tiny seed pearls. She carried a garland of white and yellow roses, stephanotis, shamrocks and baby's breath.

The bride's attendants wore long-sleeved gowns of chiffon over peau de soie, each in one of powder blue, peach, mint green and rose. The groom's attendants included his brother, John of Ottawa, best man, and ushers, Kevin Masterson of Ottawa, and the bride's brothers, Martin of Edmonton and Innis of Kingston. They wore white grenadier jackets and kilts of MacDougall and MacPhail tartan.

The flower girl, daughter of Mr. and Mrs. Wally MacDonell of Alexandria, wore long-sleeved chiffon over a peau de soie gown of yellow. The ringbearer, David Lalonde, son of Mr. and Mrs. Rolland Lalonde of Ottawa, wore a white grenadier jacket and MacDonell tartan kilt.

The processional, Wagner's "Bridal Chorus," was played by Mrs. Beatrice Morris (McDonell) of Montreal. During the mass, the Morris family sang the Latin Kyrie Eleison, Sanctus and Agnus Dei. The bride's father and brother Innis, played a violin arrangement of "Panis Angelicus" at Communion. Vocal solos during the service included "Blessed Be This Day" by the groom's father and Schubert's "Ave Maria" by his brother, Billy. Readings were given by Miss Agnes Cleary of Perth, Donnie Morris of Ottawa and Ann Morris of Alexandria. During the signing of the register, Mrs. Jean Hudson (Morris) of London, England, sang "Climb Every Mountain." Pipe Major J. T. MacKenzie of Maxville, piped the couple from the church.

Mr. and Mrs. Morris will reside in Kemptville.

PEOPLE on the MOVE

Mrs. Yvonne Deschamps, Wilfred Decoste, Mr. and Mrs. Albert Lalonde and Mr. and Mrs. Pierre Deschamps all of Green Valley attended Joanne Deschamp's wedding in Laval. They also visited Mr. and Mrs. Bernard Deschamps of Blainville, Mr. and Mrs. Bruno Deschamps of Rosemere and Jacques Deschamps of Laval.

Marguerite Seger was in Cornwall on Monday to pay respects to an old family friend the late Mrs. Rose (Charlebois) Shields at the Cornwall Funeral Home, West Branch. Later she called on her friends Miss Kathleen T. Gauthier, RN, Mrs. Thelma McDonald and Mrs. Mary Devine.

Sheila MacDonald has returned to Edmonton after spending the summer months with her parents Cameron and Betty MacDonald at Green Valley.

Graydon Miles and son Bill of Ottawa called on Barbara McDonald of Alexandria. Also visiting were Mr. and Mrs. Edgar McDonald of Dorion.

Mr. and Mrs. Hugh McDonald and son Pat of Windsor and Mr. and Mrs. Andy Cameron of Ajax spent last week with relatives in Alexandria.

Mr. and Mrs. Colin Cameron of Kingston spent last Saturday with relatives in Alexandria.

Mr. and Mrs. Lorne Whelan and daughter Chantal have returned from a tour of Europe.

Recent visitors with Angus and Mary McLeod were Mr. and Mrs. Gerald McLeod, Singapore; Mel McLeod and Pam Robinson, Peterborough; Mr. and Mrs. Bob Peat, Toronto; Mr. and Mrs. Peter McKinnon, Laura and Paul, Brockville; Mr. and Mrs. Harvey MacDonald, Lyn, Kelly and Michael; Mr. and Mrs. John Birkenheir, John, Ronnie and Keith, Detroit; Mrs. Jean McKinnon, Mrs. Gwen Henaman and Donnie, Toronto and Andra Hayward, Newmarket, spent a week with her grandparents.

Members of the family of Mr. and Mrs. Alex Lagroix, Martintown, who recently visited with them were Mr. and Mrs. Peter Calvert, Mary Lynne and Jennifer Lambeth; Mr. and Mrs. Jim Howe, Jimmie, Brian and Glenn of Sudbury; Mrs. Deanna Lagroix, Kathryn, Laurie, Melanie and Paul of Oshawa.

Mr. and Mrs. Hugh MacDonald and daughter Shannon of Vancouver, are visiting Mrs. Mary Jane MacDonald and family. Miss Evelyn MacDonald of Ottawa was also home for a week.

Guide and Brownie News

by Mary Lambert

Now that the children are back at school, it is time to think about winter activities.

The Guides, Brownies and Pathfinders of Highland District have enjoyed their summer and hope that you have too. Many of them went camping, some had good weather, some didn't! All agreed that they had fun and learned new skills.

Most units will be starting up again within the next two or three weeks. Meetings are held at Alexandria, Green Valley, Lancaster, Williamstown, Maxville and Glen Robertson. All girls between the ages of six and 15 are welcome, so if you have a daughter in that age group we will be happy to see her at any of our meetings.

We are in need of a Brownie leader for Williamstown and may need a little help with Guides in Lancaster. All groups would be glad of any help especially from resource people.

Please call me at 525-3628 and I will put you in touch with the leader of the group in your locality.

Celebrated their 62nd anniversary

Mr. and Mrs. Z. J. Courville celebrated their 62nd wedding anniversary on August 29.

Members of their family and a host of friends and relatives attended an "at home" in their honor.

Family members present were: Mr. and Mrs. Laurier Courville of Cornwall, Mr. and Mrs. George Dumouchel (Claire) of Alexandria, Mr. and Mrs. Allan MacDonell (Lorraine) and son Mark of Waddington, NY, Mr. and Mrs. Robert Vincent (Estelle) and son Paul of Alexandria.

Other relatives attending were Mr. and Mrs. Robert Lajoie, Ottawa, Mr. and Mrs. Bruno Courville of Chateauguay, Larry Courville and son Richard of Dorion and Mrs. Bertha Gauthier of Alexandria.

The Courvilles still reside at their residence on Ottawa Street and are enjoying relatively good health.



Flowers Can Best Transmit Your Feelings

Alexandria Florist
Lorraine Paquin
13 Main St., N 37-tf 525-3852



Bruno Pigeon
Jeweller and Gift Shop
Accutron, Bulova, Caravelle Rodania and Timex Watches and Speidel
Certified Watchmaker Also, Razor Repairs Jewellery and Watch Repairs
Beautiful Assortment of Diamonds, Birthstones and Family Rings
Crystal and Silverware
Complete Line of Costume Jewellery
Gifts for Every Occasion
ENGRAVING
13 Main St. N. Alexandria 13-tf 525-1518

Grand Hotel
Martintown
September 11
Thursday Night 9 to 1
Hugh McDonell
Friday and Saturday, September 12 and 13
Sunflight
Friday night 9—1, Saturday, Matinee 3—5, Evening 9—1
Sunday, September 14
Brian Davis
4 to 10
SUNDAY MENU
Charcoal Broiled Steak $6.95
or Italian Spaghetti $4.50
Tossed Chef's Salad Included
The management and staff of the Grand Hotel would like to thank everyone who bought tickets and who helped to make the Pork Roast a big success.

"We're the Nobody that undersells Everybody"
HOUSE OF LIGHTING
Wholesale and Retail Lighting Fixtures
Also Evening Appointments
Tel. 534-2912 26-tf
16 Johnson Crescent Long Sault, Ont.

LALONDE'S LADIES' WEAR
24 Main St. W Alexandria



World Famous Highland Queen
37-1c
Reversible Pleated Skirt

Gaiety
THE BEST IN SCREEN ENTERTAINMENT
Alexandria, Ont. Tel. 525-1037
WED.—SUN. SEPT. 9—14
"Cheech and Chong's Next Movie"
—ALSO—
Bill Murray in
"Where the Buffalo Roams"
R
WED.—SUN. SEPT. 17—21
Burt Reynolds, Jackie Gleason in
"Smokey and the Bandit Part Two"
—PLUS—
"The Nude Bomb"
(Recommended as Adult Entertainment)

September Sale
for 10 days only
Ends Saturday, Sept. 13
10 to 30% OFF
on all material



20% OFF on Stretch Velour



10% off
on drapery material and bedspreads

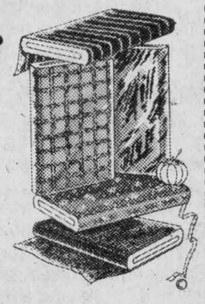

36-1c
Green Valley Fabrics
Green Valley Tel. 525-1185

Glengarry Historical Society
14th Annual
ANTIQUE SHOW & SALE



St. Mary's Center, Williamstown
Friday, Sept. 12
5 to 10 p.m.
Sat., Sept. 13
10 a.m. to 6 p.m.
Everyone Welcome
Admission $1.25
Includes Free Entrance to Nor' Westers Museum and Show Re-entry
Come and Tour Historic Williamstown (founded 1784)
36-2c

BACK TO SCHOOL SPECIALS





20% OFF
Entire Stock of
Children, Misses and Ladies'





Shoes, Joggers and Western Boots
Also





Children's Dance Shoes
Sale continues until Sat., September 20
THE BOOTIQUE 37-1c
25 Main St. S., Alexandria 525-2934 CHARGEX

SKY-HI DRIVE-IN THEATRE
ALEXANDRIA, ONT.
Fri. 12 Sat. 13 Sun. 14
TRIPLE FEATURE
The Long Riders
United Artists
The Long Riders
David Carradine Keith Carradine
Robert Carradine James Keach Stacy Keach
Dennis Quaid Randy Quaid
plus
Daring To Do It!
FOXES
United Artists
and
BURT REYNOLDS in "THE END"
United Artists
ADULT ENTERTAINMENT
Coming Sept. 19-20-21
"Cheech and Chong's Next Movie
Plus
"The Gong Show"
Also "Where The Buffalo Roams"

Martintown Rumor Mill

by Art Buckland

STREAKERS MAKE A COMEBACK

The South Branch streaker reveals himself again. Some individual has appeared at area homes clad in rubber boots and a smile. His routine is similar in each case. He knocks on the door and when someone answers, he states that he has been robbed and stripped of his clothing. A variation to his story the last time was that acid had been poured on him.

The lady of the house who was thus confronted said, "Just a minute I will get you a towel." She then left the house and flagged down a passing car. The lady in the car refused to join the lady of the house but offered to drive her to the nearest phone to phone the police. This was done but when the police arrived the streaker had fled adding the housewife's handbag to his attire.

An undercover agent of the Glen Falloch police stated that from information received it is difficult to generalize on a blanket description which would cover the suspect but there are some specific features.

One victim stated that the streaker was bearded with size nine rubber boots; another didn't notice the beard and another didn't notice anything unusual. The latter stated that she thought he was just another politician or travelling salesman. "We get them all the time," she declared.

If you can help expose this individual, the police would be grateful. I know many people in the area are anxious to help.

NEW ACTIVITY CENTRE

Martintown recreation people have been successful in acquiring the separate school as a centre for activities. Wayne McDonell states that the building will be transferred from the separate school board to the township of Charlottenburgh for one dollar. The land will cost $10,000. A step forward for Martintown.

CRAFT AND ANTIQUE SALE

A craft and antique sale (first annual) will occur in North Lancaster at Sheldon Manor, September 20 and 21.

ATTENDS 4-H DAY

Rosemary Van Rooi was also one of the 4-H elite selected to spend the day at the Ottawa Exhibition 4-H day. Rosemary is the daughter of Glen Falloch farmers John and Mary.

POETRY CORNER

This week a poem from Ken Smith, salesman of fly killer and feed products in Glengarry.

GOING FOR THE ONE

I like to write,
to express my thoughts through words.
This lends a bookish nature
to emulate potent figures of letters.

I like to write,
to right the wrong,
An aesthetic versus sympathetic,
A credit not apathetic.

I like to write,
to explore my mind.
The Wright Brothers
were fathers of aviation.
"I wan'na be a writer, right on!"

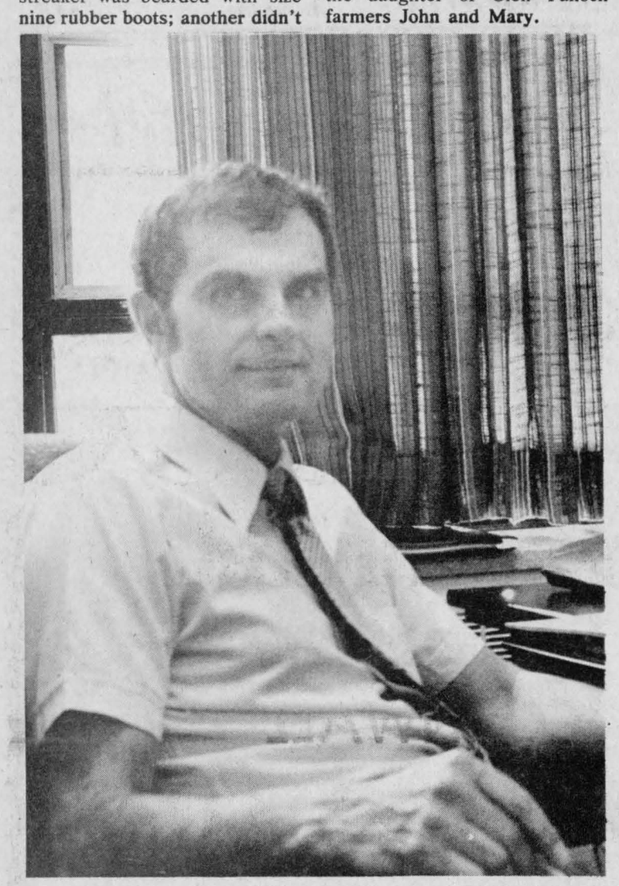

EARL LAGROIX

Assumes new duties

Earl Lagroix has resigned as Superintendent of Education with the Dufferin-Peel Roman Catholic Separate School Board, Mississauga, to assume the duties of Director of Education with the Durham Region R.C. Separate School Board.

Formerly of Martintown, Earl is the son of Alex Lagroix. He attended Williamstown High School, obtained his BA from Queen's University, Kingston, the Master and Doctor of Education degrees from the University of Toronto.

Dr. Lagroix has taken up residence with his family in Oshawa.

Fall rally October 1

The WMS of St. Andrew's Presbyterian Church, Martintown, held their September meeting at the cottage of Miss Emily MacInnes on Hamilton's Island. Miss MacInnes led in prayer and read verses from Erma Davison's book, "To a World with Love."

Mrs. Mora MacGregor conducted the worship service. The Scripture lesson was read by Mrs. Ian Kennedy followed by a prayer by Miss Mae Munro. In a panel discussion, mission fields in Nigeria, Taiwan and Korea were reviewed under the topics history, missionaries, schools and hospitals. Taking part were Mrs. Stuart Blackadder, Mrs. Helen MacGregor and Mrs. Harvey McMillan.

Of deep concern is the sentencing by a military court of Rev. Kao Chung-Ming, general secretary of the Presbyterian Church of Taiwan to seven years in prison for hiding a dissident editor of a magazine.

The text word was "witness." The minutes were approved. The offering was received and dedicated by Mrs. Garnet Ross. It was decided to send a donation to the Christian Blind Mission International.

The Fall Rally of Glengarry Presbyterial will take place in St. John's Presbyterian Church, Cornwall, on October 1. Plans were made for the Fall supper on Wednesday, October 8. The meeting closed with a hymn and prayer. Twenty members and one visitor enjoyed a social hour.

Flower show a success

The annual Martintown and District Horticultural Flower Show was held at the Martintown United Church Wednesday, August 13. There were 203 very lovely entries by 18 exhibitors. The Junior Section had 89 exhibits from 17 children.

We were honored to have Mr. Thom, district director from Morrisburg present at our show this year. He told us about the district meeting to be held in Russell on September 27, 1980.

Mrs. Helen Robertson presented the Junior members with their prizes:

Jr. Section: Bachelor Buttons: Danielle Pratt, Shoana Blackadder, Stacey Laroche.

Cosmos: Wendy Ross, Shoana Blackadder, Danielle Pratt.

Petunia: Stacey Laroche, Lisa Thompson, Shoana Blackadder.

French Marigold: Shoana Blackadder, Laurie Smith, Stacey Laroche.

Corn: Laurie Smith, Stacey Laroche, Lisa Thompson.

Carrots: Lisa Thompson, Laurie Smith, Shoana Blackadder.

Pumpkin: Wendy Ross, Shoana Blackadder.

Coleus: Laurie Smith, Stacey Laroche, Wendy Ross.

Creature: Stacey Laroche, Shoana Blackadder, Lisa Thompson.

Garden: Shoana Blackadder, Laurie Smith, Danielle and Robbie Pratt.

Sr. Section: Snapdragon: Karen Kennedy, Shannon Kennedy, Judy VanLoon.

Petunia: Judy Van Loon, Sherry Thompson, Sandra Ross.

Pansies: Shannon Kennedy, Sandra Ross, Karen Kennedy.

Dahlia Zinnia: Karen Kennedy, Shannon Kennedy, Sherry Thompson.

Carrots: Shannon Kennedy, Sherry Thompson, Judy VanLoon.

Cucumbers: Sherry Thompson, Tina Pratt, Holly Marion.

Terrarium: Karen Kennedy, Shannon Kennedy, Sandra Ross.

Poster: Tina Pratt, Sherry Thompson, Judy VanLoon.

Scrapbook: Judy VanLoon.

Garden: Shannon and Karen Kennedy, Tina Pratt, Judy VanLoon.

Consolation Prizes: Alex Kinloch and Meloney and Tammy Marion.

Special Class prizes were presented by Mrs. Ella Markell and Mrs. Sharon Blair. Mrs. Elizabeth Peters had the highest number of points—61; however, since you are only eligible to win the prize every four years the crystal bud vase donated by the Bank of Nava Scotia, Martintown was presented to Mrs. Margaret Kennedy with 53 points.

Second highest number of points in all clases went to Mrs. Myrtle McMillan with 43 points—she won a $15 gift certificate from Woolco.

Village Lawn: Mrs. Eva McMillan; Mrs. Jean Barton.

Country Lawn: Mrs. Helen McMillan, Mrs. Sadie O'Keefe.

Farm Lawn: Mrs. Johanna VanLoon, Mrs. Elizabeth Peters.

Honorary Mention: Mrs. Colleen Kennedy.

Flower Bed or Border: Mrs. Elizabeth Peters, Mrs. Helen McMillan.

Hanging Basket: Mrs. Carrol Green.

Terrarium or Bottle Garden: Mrs. Sadie O'Keefe.

Tray or Platter of Vegetables: Mrs. Colleen Kennedy, Mrs. Dawn Blackadder.

Arrangement of Dried Flowers: Mrs. Carrol Green, Mrs. Sadie O'Keefe.

Best Coleous, Men Only: John Peters, Kenneth Barton.

Any Malformed Vegetable: Mrs Colleen Kennedy.

Premium Prize: Carrol Green, Mrs. Helen McMillan.

Donations for prizes were from The Violet House, Green Valley; Babara's Flower Boutique, Cornwall; Mrs. Annie Chisholm, The Grand Hotel, Findlay MacIntosh, Mrs. Marie Seguin, Mrs. Jean Barton, Mrs. Ella Markell, Mrs. Alison Murray, Mrs. Helen MacMillan, Mr. and Mrs. Light.

WHITEWASHING and DISINFECTING
High Pressure Washing
BILL ANDERSON
Vankleek Hill, Ontario Tel. 674-5765
23-tf

Annual
GLENGARRY PLOWING MATCH
Saturday, September 20
On the farm of Lyle Howes
Lot 25, Con. 8, Lochiel
Free Admission and Lunch Available at noon
Classes for everyone, including the Councillors' Class open to four Townships
BANQUET and DISTRIBUTION OF PRIZES in KIRK HILL UNITED CHURCH HALL at 7:30 p.m.
Admission $5
Everyone Welcome
36-3c

I. R. BELL & SON
Scrap Metal, Batteries
Radiators, Copper, Brass and Steel
Top Price Paid
Isadore Bell
Tel. 933-1119
840 Amelia St.
Cornwall, Ont.
27-tf

57 Kenyon St. W. Tel. 525-1937
LOUIS LAUZON LTD.
Farm Machinery Dealer
Compressed concrete stave silos

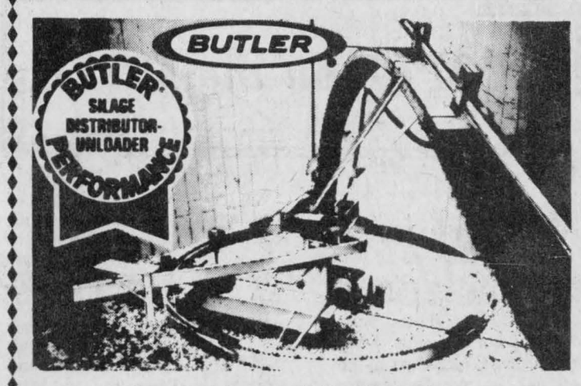

FEEDS SILAGE FAST
True 3-point suspension, no drive drum to manhandle, no weights to adjust, really throws it out, can't tip, can't tilt, 2 machines in one.
28-tf

D.H.I. Fieldman/woman
Salary—$7.09 per hour
Ten days per month, 5 hours per day.
The successful applicant will be responsible for the monthly weighing and sampling of milk from individual cows in D.H.I. herds, keeping records and statistical date, and promoting the Dairy Herd Improvement Program.
LOCATION—Glengarry County
QUALIFICATIONS—Preferably Grade 12 education with several years experience in dairy farming and/or a diploma from a college of Agriculture Technology.
Ability to speak both French and English would be an asset.
Please forward applications to:
D.H.I. Co-ordinator
Livestock Branch
Ontario Ministry of Agriculture and Food
Legislature Building
Queen's Park
Toronto, Ontario
M7A 1B4
before September 30, 1980.
Please indicate telephone number on all applications.
37-1c

HIGGINSON
Farm Supplies Ltd.
Farm & Consumer Products
Sales Manager: Lyle Miller
Parts Manager: Bob Periard
Box 280 Maxville, Ont. 613-527-3126
18-tf

STORMONT TOURS
Presents
International Plowing Match
Woodstock, Ontario
Sept. 30 to Oct. 2
ALSO
Thanksgiving weekend in Wheeling, West Virginia
October 10 to 13
Call Mike Delaney
346-2063 or 933-6630
37-2c

More-Wood Homes presents "Their New Collection"
...Means Great Value



MAPLEWOOD - $27,185
With a ready-built home
YOU KNOW YOUR COSTS BEFORE YOU START
Prices From: $19,365 - $53,400
Includes: carpets, light fixtures, cabinets, plumbing, heating, painted throughout.
YOU PROVIDE THE LOT AND FOUNDATION
MORE-WOOD HOMES
Will install a "completely" finished 2, 3 or 4 bedroom home on it.
BUNGALOWS • SPLIT LEVELS • RANCH STYLES



ASHWOOD - $26,200
Exteriors in cedar, stone, stucco and aluminum.
VISIT OUR DISPLAY COURT IN MOREWOOD, ONTARIO
(Off Highway 31, Near Winchester)
HOURS: Mon. - Thurs. 8:00 a.m. - 6:00 p.m.
Fri. 8:00 a.m. - 5:00 p.m.
Sat. - Sun. 11:00 a.m. - 4:00 p.m.



BIRCHWOOD - $27,080
EASTERN ONTARIO'S LARGEST AND OLDEST MODULAR HOME BUILDER
More-Wood Homes
448-2911 (MOREWOOD) P.O. Box 10, Morewood, Ontario K0A 2R0 (OTTAWA) 238-5121

Tough new laws will deter trespassing.
How we're helping to protect you and your property.

For nearly 150 years Ontario has had a law making it an offence to enter property where entry is prohibited. But now new legislation—The Trespass to Property Act—has toughened up the law to protect your rights.

Trespassers can now be fined up to $1,000. In addition, they can be ordered to pay for damages they have caused.

An important part of the legislation designates premises where entry is prohibited without notice. These include your gardens, orchards, vineyards, land under cultivation, woodlots and fenced land.

Where notice must be given to prohibit entry, you may use red markings on gates, trees or fences. Yellow markings may be used to caution that only certain activities may be permissible. It is the responsibility of the visitor to find out what you permit.

LAND USED FOR RECREATION

In the past, there was a great deal of confusion regarding your responsibility to people you allow on your land. Consequently many farmers and rural landholders would not allow recreational activities on their properties.

Now another new act—The Occupiers' Liability Act—reduces your responsibility. In a nutshell, the law assumes that those who take their recreation on most rural land without paying a fee will take care for their own safety.

A special system has been devised to allow you to easily indicate which activities you will allow on your property. A sign naming or graphically representing an activity (for example, hiking) indicates that the activity is permitted. The same kind of sign with an oblique stroke through it means that you prohibit the activity.

These new laws are part of a continuing program to streamline our legislation. By clarifying your rights, they afford you greater protection from trespass and also reduce your liability when you make land available for recreational purposes.

For full details, obtain a copy of this free pamphlet. It's available at many supermarkets and liquor stores, or write to:
Communications Branch
Ministry of the Attorney General,
18 King Street East
Toronto, Ontario M5C 1C5

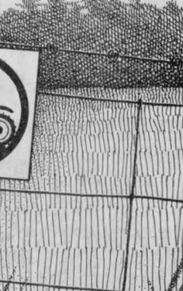

Ontario
Ministry of the Attorney General
Hon. R. Roy McMurtry
Minister

Several changes in area schools

Glengarry District High School's present enrolment is 1,048. Of this number 508 are registered in English home forms taking the majority of their subjects in English; 457 are registered in French home forms taking the majority of their subjects in French and 83 are in bilingual home forms.

Three Life Skills programs are being offered. Two of these were offered for the past few years, but the Agricultural Co-operative Program is being offered for the first time. Presently this course is being organized by Peter MacLeod who will be instructor. The Life Skills Programs will add from 40 to 50 to the present enrolment.

Char-Lan has an enrolment of 476. Its two-year occupational course has been removed completely and students wanting such a course have a choice of attending either GDHS or CCVS. A course in biology for Grade 11 students is being offered for the first time. The only newcomer to the staff is Don MacDonald from Tagwi. He will be teaching woodwork.

Tagwi has a new principal Doug Murray and an enrolment of 701. The staff numbers 41 with three new members. A. Gaudet returns after a few years absence, Mrs. Marjerrison returns as a half-year replacement and one is yet to be hired.

No new programs are being offered but they hope to keep their students busy with extra-curricular activities.

Ecole Rouleau's structure is completely changed. Denis Vaillancourt is principal and has a staff of 15. Six of these were there last year and nine are newcomers to the school. Although the nine are new at the school they are not new to the area. They are transfers from other schools under SD&G County Roman Catholic Separate School Board's jurisdiction.

The school now has Grades 4 to 8.

The teachers by grades are Micheline Brunet and Christianne Joanette—Grade 4. Genevieve Lacroix and Therese Bourdeau, Grade 5. Albert O'Connell and Marcel Seguin—Grade 6, Laurette Massie and George Bougie, Grade 7, Mrs. Pauline Valade, Francoise Brunet, Agathe Seguin and Jean Lecompte—Grade 8. Danielle Denis and Claude Malette are in the Special Ed department and there is to be one more appointment there.

Alexander School has an enrolment of 229. There are no newcomers on staff.

Harmony Glen's enrolment is 11. Mary Hart is a full-time teacher, Gisele Lafrance is half-time aide. Paul Hurtubise as principal and spends half-time carrying out principal's duties at the school and half-time as consultant preparing programs for the French Trainable Mentally Retarded of Glengarry County.

Ecole Perpetuel-Secours has an entirely new set-up. It is now a primary elementary school with a grade range from Pre-Kindergarten to Grade 3. Francine Richer is principal and she operates with a staff of 15 teachers.

Newcomers to this school are: Marie-Therese Theoret, full time Pre - Kindergarten; Hugette Pourigny, Kindergarten; Pierrette Campeau, Gilberte Bellefeuille, Kindergarten (a.m. only). Diane Fraser, Grade 1, Denise Lavigne, Grade 3 and Marie-Paule Legendre, Grade 3.

They also have three Special Ed teachers and one remedial.

* *Prices Comparable to any Department or Non-Department Pharmacy in Eastern Ontario*
* *Regular Uniprix Specials*
* *In-Store Unadvertised Specials*
* *Excellent Photofinishing Service. Enter our Weekly Draw for free Photofinishing.*

Winners Aug. 29—Carole Lortie
Sept. 5—Marguerite Seger

ALEXANDRIA DRUG MART
525-2525 5 Mill Square 525-4041

News from Laggan

Mrs. Alex MacCuaig
525-3317

Mr. and Mrs. Ross MacMaster have left the Laggan area to take up residence in Windsor. Ellen MacMaster flew to Edmonton last week and Lois MacMaster left for Edmonton on Monday. We will miss you all.

Mrs. Grace Stewart of Winchester is visiting this week with Mr. and Mrs. Norman Stewart.

Here for the marriage of Darrel MacLeod and Judy McRae were Mr. and Mrs. D. Dolson and Ross, Chatham, Mr. and Mrs. Neil Dolson and daughter of Beamsville, and David Dolson of Ottawa.

Congratulations to Mr. and Mrs. Darrel MacLeod on their marriage last Friday evening at Knox Presbyterian Church, Vankleek Hill.

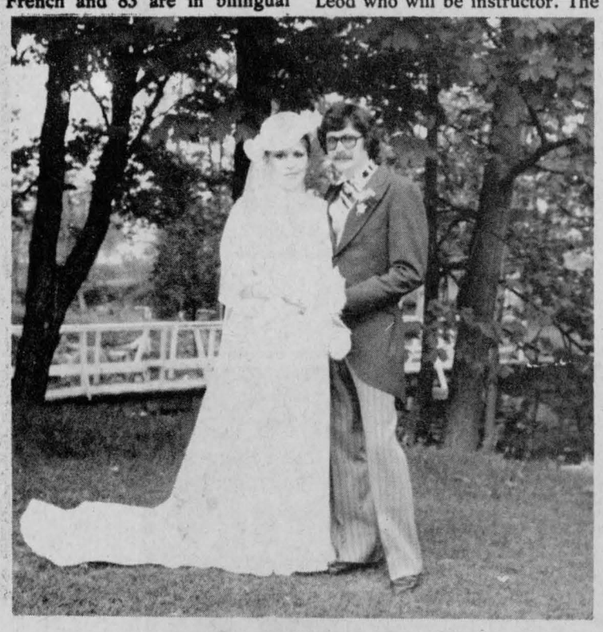

MACDONELL—ABRAMES

Exchanged vows

St. Finnan's Cathedral, Alexandria, was the scene of a late spring wedding when Susan Abrames and Dwayne Macdonell were united in marriage. Susan is the daughter of Bruce and Marcelle Abrames of Alexandria and Dwayne is the son of Mr. and Mrs. Duncan Macdonell of Alexandria. Father McDougald officiated. Mary Harrison was organist and Jerry O'Neil and Roy Arbuckle were soloists.

The bride was given in marriage by her father. She was radiant in a white crepe backed satin gown featuring a gathered waist, a diapered back, with train and elbow length sleeves. Her waist length veil was worn with a white hat. White orchids surrounded by white feathers made up the bridal bouquet.

Louise Cholette of Jasper was maid of honor. Judy Paulin of Kingston, Colette Touchette of Montreal and Joanne Rozon of Alexandria were bridesmaids.

Tony Salazar of Vankleek Hill was best man. Ushers were Brian Millar of Edmonton, Claude Contant of Sarnia and Dean Macdonell (brother of the groom) of Alexandria.

The reception following the ceremony was held at the Glengarry Sports Palace.

The couple travelled to Los Angeles and Las Vegas for their wedding trip.

Out-of-town guests attended from Edmonton, Toronto, Montreal and Ottawa.

Dies in Calgary

A Hawkesbury native died accidentally in Calgary August 17 at the age of 23.

Bernard Lefebvre is survived by his wife, the former Irma Murray.

The son of Viateur Lefebvre and the former Rita Roussin of Hamilton, he is also survived by three sons, Chris, Jason and Shaun of Calgary.

Surviving brother and sisters are Benoit of Hamilton; Mrs. Gary Brejak (Louise) of Dundas; Mrs. Nicole Holliday of Whitehorse, Yukon; Mrs. Robert Mongrain (Caroline) of Calgary.

The funeral was held at Sacred Heart Church with interment in the parish cemetery. Father Roger Desrosiers officiated.

Pallbearers were Jules and Serge Lefebvre, Michel Pilon, John Murray, Andre Lefebvre and Vincent Parmigiane.

The victim is a nephew of Andre, Rene and Arcadius Lefebvre of Alexandria and Laurent of Toronto.

Buried in Dunvegan

The death of George Arthur Fleming occurred suddenly on Wednesday, July 30, following a massive heart attack.

He was the eldest son of the late William Carpenter and his wife, Margaret Fleming, and had spent many days with his grandparents, the late Mr. and Mrs. George Fleming.

He leaves to mourn, his mother, one brother, Bill, sister-in-law, Lynn, niece Heather and nephew George.

The funeral service was held in Armstrong Funeral Home with burial in Dunvegan Cemetery where many friends and relatives were in attendance for the committal rites.

Pallbearers were: Murdie and Johnnie Campbell, Dannie John Hartrick, Walter Hambleton, Charles Lecton and Boris Melynicl.

13% Annual Interest (Subject to change)

Scotia Covenants Mortgage Corporation Term Notes

- Fixed Term 5 years
- Minimum investment $1,000.
- Unconditionally guaranteed by The Bank of Nova Scotia

Ask for more details at any branch

Scotiabank
THE BANK OF NOVA SCOTIA

Dr. R. C. Desroches
Optometrist
Announces that she has assumed the practice of Dr. J. Fournier, O. D.

All past records and histories remain available

Tues., Wed., Friday 525-2735
23A Main St. 36-3c Alexandria

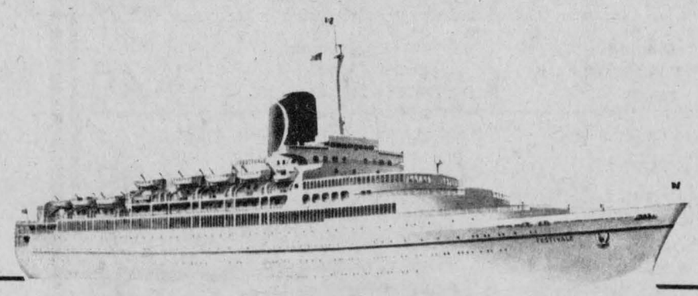

GLENGARRY MOTOR SALES LTD.
is proud to announce that their
PARTS MANAGER RENE MELOCHE
HAS RECENTLY WON A
CARIBBEAN CRUISE
From General Motors of Canada for Outstanding Parts Performance This Past Year.

We would like to take this opportunity to thank all our customers who have made this possible

GLENGARRY MOTOR SALES LTD.
Highway 34, South, Alexandria Tel. 525-1480

Official Grand Opening
OF
Dorion Suits Manufacturing Ltd.
at the
EASTCOURT MALL — CORNWALL
Thursday Sept. 11/80



FREE
Coca Cola & Refreshments
EVERYONE WELCOME

THE LARGEST MEN'S & LADIES' CLOTHING STORE IN THE ENTIRE REGION

Quality For Quality We Have The Best Prices In The Area

Will Feature The Largest Sale Ever To Be Seen In Suits

We Will Give Away 10 Suits
During our Grand Opening on Thursday September 11, 1980, from coupons deposited at our Cornwall location we will make 10 draws and give away 10 suits of your choice to 10 lucky winners.

DEPARTMENT FOR LARGE SIZES
Regular, Short or Tall Stout
PANTS SUITS AND SPORT JACKETS UP TO SIZE 64



- *American Express*
- *Diners Club*
- *Personal Cheques Accepted*

FREE ALTERATIONS ON THE SPOT

OUR TWO LARGEST SELECTIONS ARE AT DORION and CORNWALL

STORE HOURS 10 to 10 MONDAY TO SATURDAY

FREE Men or Ladies Suit Draw
WITH ANY PURCHASE — FILL A COUPON

Name .....

Address .....

YOU COULD WIN A SUIT OF YOUR CHOICE
Cut This Coupon And Bring It In
Dorion Suits Manufacturing Ltd.
EASTCOURT MALL — CORNWALL, ONT.
GOOD ONLY FOR THURSDAY SEPT. 11, 1980

FALL FESTIVAL OF VALUES AT IGA

Monarch Assorted Varieties
Cake Mixes or Icing Mixes
7½ oz. pkg.
2 for .88

McCain Frozen
Regular or Crinckle Cut
Superfries
2 lb. bag
.79

Facelle Royale
Assorted Colours, Two Ply
Paper Towels
2 roll pkg.
1.09

Aylmer
Assorted Choice
Vegetables
19 fl. oz. tin
2 for .88

Fresh, Butt or Shank Portion
Pork Leg Roast lb. **1.19**

Fresh
Pork Side Spare Ribs lb. **1.59**

Fresh
Sliced Side Pork lb. **1.09**

Fresh
Centre Cut
Loin Pork Chops lb. **1.69**

Fresh
Pork Shoulder Butt Chops lb. **1.19**

Fresh
Pork Picnic Shoulder Roast
lb. **.99**

Fresh
Centre Cut
Pork Leg Steak lb. **1.49**

McCall's Greatest Recipe Card Collection

recipe card case FREE!
when you buy set no.1 for $1.00



Over 600 mouth watering dishes. One of the finest cooking collections ever assembled. All cards are plastic coated and easy to clean.

On Sale this Week:
Set 3 only $1
Plus free bonus: Divider Cards and Index Booklet.

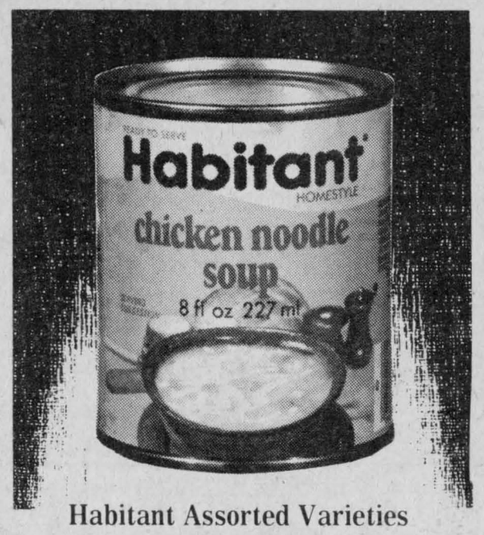

Habitant Assorted Varieties
Soups
8 fl. oz. tin



Coronet Choice
Tomatoes
19 fl. oz. tin

6 for $1.49¢

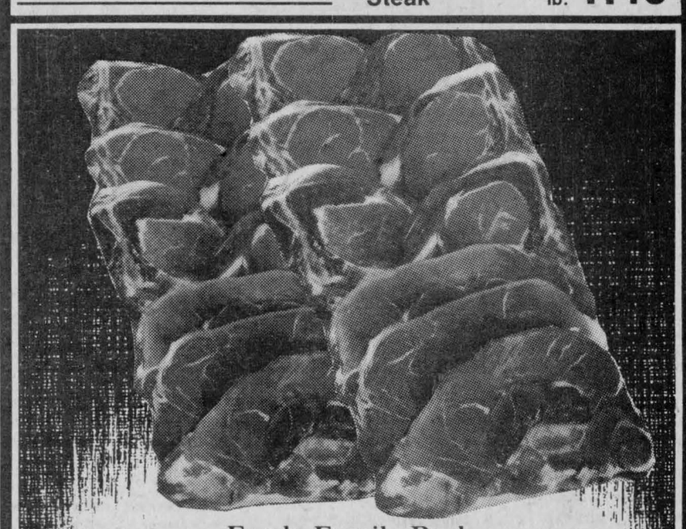

Fresh, Family Pack
Rib & Tenderloin End
Loin Pork Chops
lb. **$1.39**

McCain 24 oz. pie
Frozen, Apple
8" pie **1.29**

Casselman 1 lb. cont.
Soft Margarine **.69**

Scotties pkg. of 200
Assorted Colours
Two Ply
Facial Tissue **.69**

Libby's 6 x 6 fl. oz. tins
Grapefruit or Orange Juice **1.59**

Pure Spring 750 ml btl.
(plus .25 dep. per btl.)
Ginger Ale **.29**

Catelli 28 fl. oz. tin
Meat Sauce **1.19**

York 20 oz. box
Frozen
Fancy Blueberries **1.59**

Glad pkg. of 20
Garbage Bags **2.49**

Twice as Fresh 25 g unit
Assorted Scents
Air Freshener **1.19**

Salada pkg. of 120
Orange Pekoe
Tea Bags **3.39**

Habitant 24 fl. oz. jar
Apple Strawberry or
Apple Raspberry
Jam **1.19**

China Lily
10 fl. oz. tin
Sliced Mushrooms **.79**

Chef Boy-ar-Dee 7½ oz. tin
Beef Ravioli,
Beefaroni or
Lasagna **.49**

Austral 28 fl. oz. tin
From Sunny Australia
Choice Fruit Salad **1.09**

Canada
128 fl. oz. cont.
White Vinegar **1.39**

3 lb. tin
Crisco Shortening **2.59**

Duncan Hines 520 g pkg.
Deluxe II or Country
Recipe Assorted Varieties
Cake Mixes **1.09**

Scope
750 ml btl.
Mouthwash **2.69**

Pledge 350 ml cont.
Lemon or Regular
Furniture Polish **2.89**

Lestoil
28 fl. oz. btl.
Liquid Cleaner **1.68**

Gainsborough 10 oz. box
Frozen
Downeyflake Waffles **.65**

Sealtest box of 12
Assorted Flavours
Popsicles **.99**

Schneiders 12 oz. pkg.
Farmer
Cheese **1.79**

Weston's
pkg. of 12
Dinner Rolls **.59**

Weston's
pkg. of 6
Jam Filled Buns **.89**

Effem pkg. of 3
Assorted Multi-pack
Chocolate Candy Bars **.79**

Wondra 180 ml btl.
Scented & Unscented
Skin Conditioner **.89**

Mr. Bubble
283 g cont.
Bath Powder **1.19**

Libby's Fancy
Tomato Juice
48 fl. oz. tin
.79

Catelli
Spaghetti, Spaghettini or Ready Cut Macaroni
1 kg pkg.
1.19

Schwartz
Prepared Mustard
16 fl. oz. jar
.59

Success
Standard
Sliced Peaches
28 fl. oz. tin
.79

Old South 16 fl. oz. cont.
Frozen Florida
Concentrated
Orange Juice **1.09**

Coco-Cola 750 ml btl.
Soft Drink
(Plus .25 deposit per btl.) **6/1.99**

McCain 14 oz. box
Frozen 4" x 5" Pepperoni or
Deluxe Pizza **1.59**

MAPLE LEAF WEEK AT IGA

1 lb. pkg. Regular, B.B.Q. or
All Beef Wieners **1.59**

500 g pkg.
4 Varieties
Bologna **1.79**

1 to 1½ lb. pc.
Mac & Cheese Bologna or
Chicken Loaf lb. **1.49**

250 g pkg. Garlic Sausage
Salami or
Pepperoni Sticks **1.29**

3 to 4 lbs.
Smoked Cottage Rolls lb. **1.99**

175 g pkg. Mac & Cheese
Bologna or
Chicken Loaf **.79**

5 to 6 lbs.
Smoked Picnic Shoulder lb. **1.19**

500 g pkg.
Golden Fry
Sausage **1.89**

175 g pkg.
Ham Steak **1.49**

500 g pkg.
Breakfast Slices **1.39**



Local Grown
No.1 Grade
Red Variety
Free Stone
Peaches
4 qt. basket
ea. **$1.99**

Sweet, Juicy
California Oranges
113's
doz. **1.79**

Local Grown
Canada No.1 Grade
Seedless Cucumbers
ea. **.49**

Local Grown
Canada No.1 Grade
Green Sweet Peppers lb. **.39**

Local Grown
Canada No.1 Grade
10 oz. pkg.
Brussels Sprouts ea. **.69**

Robin Hood
White
Enriched
All Purpose
Flour
2.5 kg bag
1.39

Fresh
Boneless
Pork Shoulder Butt
Roast lb. **1.29**

Previously Frozen
Pork Hocks lb. **.49**

Previously Frozen
Pork Riblets lb. **.49**

Previously Frozen
Pork Liver lb. **.49**

Store Packed
Royal Brand
Beef and Pork
Sausage lb. **.99**

Whole or Half
Sweet Pickled
Cottage Rolls lb. **1.49**

Top Valu
500 g pkg.
Sliced
Side Bacon **1.59**

Top Valu
2 to 3 lbs.
Dinner Hams lb. **2.29**

Top Valu
175 g pkg.
Sliced
Cooked Ham **1.29**

By The Piece
Bologna lb. **.99**

By The Piece
Slab Bacon lb. **1.09**

Coorsh
4 x 57 g pkg.
Smoked Meat **2.18**

IGA

STORE HOURS
Open Every Thursday till 9 p.m. and Friday till 10 p.m.
Sat., 8:30 to 5

The Glengarry News

ALEXANDRIA, ONTARIO, WEDNESDAY, SEPTEMBER 10, 1980

EDITORIAL

IT'S OUR OPINION

The "Me" generation

Hub caps stolen, mail boxes knocked over, cars scratched and spraybombed, restaurant washrooms marred beyond belief, park facilities utterly destroyed.

The description could apply to daily occurrences in a New York City slum. Unfortunately, it's a picture of Alexandria and the surrounding area. Not the only picture, mind you; there is much in which to take pride. Nevertheless, there is an ugly side to our community's face which cannot be ignored.

What is most disturbing about rising attacks on property is that more and more the offenders are not hardened criminals. They are young, educated people who come from "good homes." They commit these crimes for "kicks."

The United Church's news service suggests that the lust for personal self gratification and "seduction of the masses by affluence and consumerism" are major causes of our woes.

"When the only goal is to maximize one's own pleasure, anarchy threatens. When the only purpose is gratification and titillation, moral and spiritual hollowness is inevitable.

"As the search for the ultimate consumptive orgasm intensifies and becomes more frantic with each generation, the feeling of lack of any real meaning to life becomes more pervasive. Bitterness, anger and frustration follow in the wake."

Objectionable behavior is the most noticeable manifestation of this bitterness, the church says.

"Readily apparent is the increase in petty theft, white collar crime, disrespect for authority—of whatever kind, at whatever level—corruption, vandalism and the increasing use of drugs—liquid or other."

What is the solution?

"Some favor a hard line—clamp down, spell things out more clearly, repeat the law and order code more forcefully. Such tend to have little sympathy with analysis of underlying factors.

"Those at the other end of the scale dwell heavily on searching for the root cause, tending to minimize present behavioral problems—whether at home, school, in the community—until they can arrive at the solution. Both positions tend to be impatient with the other."

It would appear that an assault on both fronts is necessary. Imposing the law severely may not eliminate irresponsible people, but it will bring them under better control and minimize the damage they can do to others.

In the long run, however, we have to create a society, a value system, that nurtures those qualities we believe are superior in mankind—honesty, humility, compassion, etc.

The trend today is precisely the opposite. Bookshelves are full of pop psychology texts urging people to "free" themselves from social and moral responsibilities.

What the books fail to explain, however, is how we would survive as a family, as a community, as a race, if every individual adopted that narrow, self-centred philosophy.

B. R.

Fox and the human spirit

In four hours the Terry Fox telethon on CTV raised $10 million for the fight against cancer.

That's something to think about.

When the one-legged runner began his cross-country run, he was virtually ignored. As he moved westward, and received more media attention, his cancer fund-raising campaign began to capture the public's imagination. By the time he was forced to quit—about halfway through his run—he had become a national hero.

When cancer struck again, cancelling his marathon, Fox had already raised $1.7 million. But he had done much more than that. He had shown a nation what the word courage means. He was determined to beat cancer regardless of how much pain he had to suffer. And suffer he did, as the stump on his artificial leg grew sore with growing blisters every day. He had seen what cancer could do. During his stay in the hospital, he had watched it eat away at friends and he had watched them die.

He hated cancer, for what it had done to him and what it had done to others.

Few people have been able to arouse public emotions the way Terry Fox did. In addition to the telethon, people throughout the country spontaneously held special events to raise cancer research funds in his honor. Here in Alexandria, it was no exception.

There is nothing on this earth more powerful than the human spirit when it is moved. The Terry Fox experience shows us just how much we can accomplish together when we put our minds to it.

B. R.



ITEMS OF AULD LANG SYNE . . .



. . . GLEANED FROM OUR FILES

TEN YEARS AGO
Thursday, September 10, 1970

Parents of some 20 Grade 7 and 8 pupils at Monkland Public School kept their children at home Tuesday to protest the SD&G School Board's decision to transport these pupils to Roxmore Public School at Avonmore.—Enlargement of the town's water filtration plant's capacity by Adam Clark Co. Ltd. awaits only the final approval of the Ontario Municipal Board.—Hope and Touchette's latest real estate transaction is the acquisition of the former Holy Cross Collegiate at Cornwall.—Five-year-old Sylvain Levert, son of Mr. and Mrs. Jean Paul Levert, played the role of hero, saving the life of 18-months-old Stephan Barrette, son of neighboring cottagers Mr. and Mrs. Andre Barrette.—An outdoor, concelebrated mass was held at St. Raphael's marking the start of construction of a new church to replace the historical edifice which was destroyed by fire on August 11.
August 11.

TWENTY YEARS AGO
Thursday, September 8, 1960

Msgr. Ewen J. Macdonald, vicar-general, has been elevated by Pope John to the rank of Prothonotary Apostolic on the eve of the celebration of his golden anniversary as a priest.—Riding his tricycle to school, Robert Sicard 7, escaped with a bruised head when he ran into the rear of a Bell Telephone truck.—Euclid Campeau, 4th Con. Lancaster, lost his home by fire at noon Wednesday of last week.—There are new principals at the three area high schools: C. Campbell Fraser at Alexandria; Louis C. Munroe of Ottawa at Maxville, and D. M. C. Shaw at Williamstown, where he has moved from Maxville.—Robert Allan MacCrimmon of Dunvegan, has been awarded a $300 bursary and will attend the Eastern Ontario Institute of Technology. Donald Ian MacDonald, 4th Kenyon, will attend the DeVry Technical Institute at Toronto.

THIRTY YEARS AGO
Friday, September 8, 1950

Despite rain and cold, some 5,000 turned out Monday for the official opening of our new Island Park.—The large barn on the farm of Roland Proulx, west of Glen Robertson, was destroyed by fire, Saturday, during threshing operations.—Entering the school of nursing at Cornwall General Hospital are: Marion Ross, Martintown; Gwelda Raymond, Williamstown, and Helen Black, Bainsville. — Malcolm Murray of Martintown, has won a Dominion-Provincial bursary valued at $400 for each of four years.

(Continued on Page 14)





Perspective

by Bob Roth

GDHS revisited

Ontario's Languages of Instruction Commission has begun its inquiry into the Glengarry District High School controversy.

Dr. Hal Willis was in town to speak to area residents before making his report to the commission. As the provincially appointed mediator, it is his job to compile information, try to reach some compromise between the different factions and submit a report to the commission.

Dr. Willis' task is not an easy one. Even those of us who have observed developments from the initial stages remain confused about what is happening, or what is proposed to happen, at GDHS.

During the height of the controversy, certain people were trying to make the press the scapegoat for the board's own administrative ineptitude.

The press distorted the picture, they cried. The press did not give the public the facts.

The tactic might be effective were it able to explain away the central phenomenon in the dispute—disagreement among education officials, themselves, over who is telling the "truth."

Unlike members of the general public, these school officials had first-hand knowledge of the situation. They did not have to rely on press reports because they were the prime movers of events. And yet they came into major, and sometimes bitter, conflict.

No amount of press bashing can disguise this highly significant breaking of ranks. It can mean only one of two things: Either somebody was deliberately trying to deceive the public or, collectively, education officials did not know what they were doing.

If the former is the case, the situation is nothing short of criminal. If the latter is the case, it is nothing short of incompetent.

News reports are only as good as their sources. The real question which must be asked is not whether the reporting was good or bad (that will always be a matter of opinion) but rather did the board handle the issue in such a way as to enable an honest reporter to report the "truth"?

To call the board's communication effort a shambles would be an understatement.

The other major failing was in public accountability. Too much power was left in the hands of non-elected officials.

For example, the fact that the original board application for the GDHS grant was altered by the director of education—even if he was well-intentioned—between the time it left the French Language Advisory Committee and the time it arrived at the board table reflects a misallocation of power. Committee recommendations should not be tampered with by staff. If the staff feels changes are necessary, they should make appropriate, formal recommendations for amendment at the board meetings.

It is the role of elected people to make policy. It is the role of the staff to carry it out. Any other procedure undermines the democratic process.

The flip-flop over bilingual home forms at GDHS is another example of erosion of trustee power. At one point, school and board officials (we still don't know who all was involved) decided that Francophone students would not be allowed to enrol in bilingual home forms in 1980-81. After protest from the student council executive, the decision was changed (again by the same faceless officials). In neither case did the board of trustees pass a policy on this important item.

Too many decisions with policy overtones are being shuffled through the board of education maze under the mistaken impression they are routine administrative matters.

Part of the problem is that too much responsibility has been placed on one man—the director of education. By holding down three essential functions—director of education, secretary of the board and superintendent of GDHS—the director obtains a concentration of power which is bound to create difficulties.

If these two key points—communication and accountability—are addressed by the Languages of Instruction Commission and solid recommendations made, the public money allocated to this inquiry will have been well spent.

'From the old rail fence'

by Anna Margaret



Family trees have become a hobby as folk bitten by the genealogy bug allow their condition to spread through enthusiasm.

It is difficult however, to find out very much about our ancestors because of the lack of information. By searching church records and municipal files, however, it is possible to come up with names and dates.

A person's name and birthdate does not give us much information, however. I think of this so often when writing obituaries. What was this person like, I wonder? Did he take pride in the kind of work he had to do? Did he like a particular kind of music? Was he the kind of father who enjoyed teaching his children the things he could do? What was his particular talent?

The women present a particular challenge for me, I suppose because I identify with my own sex. Was this woman satisfied to always stay home or did she yearn for a career she thought she might have had? Did she like to bake special cakes? Did she have a special pickle recipe that people identified with her? Did she keep scrap-books or do needlepoint? Just little things, but it is the little things that make us individuals very often. So few of us get to do big things.

One fine old gentleman, Henri Lortie of Glen Robertson, who makes a hobby out of making genealogy albums brought me one of the histories he has compiled for future generations. Complete with photo copies of the old log buildings and items once used, it gives a clear and interesting picture of the progress made and the changes experienced by his parents and himself.

In the account there are all sorts of catchy clauses familiar to ourselves such as the one where the son who was willed the farm had to look after his mother until she died and the brothers and sisters until they got married. While "conditional deeds" like this were not uncommon, future generations will find it hard to believe that anyone could have accepted such terms.

There are interesting paragraphs that describe the poverty so widespread generations ago. "On the farm Arthur bought, there was only one log building. He was not married yet so he divided it into two parts to house a horse, a cow, two pigs and some hens in the north part. He built a floor in the south part to house his family later under one roof."

He describes the many uses of the kitchen stove: to heat the house, heat water for use and to humidify the house, to cook and bake, to make toast, to heat the irons, to keep food warm, to produce ashes to make soap.

There are descriptions of some of the different jobs commonplace in former times: the making of soap and glue, the raising of tobacco, the tanning of leather, planing of shingles, the processing of sheep wool for wool.

There is detail about the building of the house: "Dad dug a cellar with one horse and scraper, dug a drain ditch by hand and collected stones for the foundation. They cut green trees and logs of different size and length. Some were taken to the sawmill for one-inch boards and two-inch planks and piled to dry. The carpenter came to live with Mr. and Mrs. Lortie while he was building the new house next to the log one they had first lived in."

The story goes on, describing additions to the home in different years.

From the account comes an insight into life in the family: "When a family home was destroyed by fire it was very sad—help from relatives and friends was limited and there was no welfare or government help.

"My parents both worked until 10 every evening; knitting, mending or making clothes, repairing harness and shoes, making roof shingles, tobacco rolls and twists for sale.

"When Father sharpened butcher knives, axes, shingle planes and tools, the children, and sometimes Mother, would turn the grindstone."

The family history develops, with some of Mr. Lortie's own philosophy. As one reads, there is a feeling that here is a man you know, or would like to have known.

Such an account makes a very real chapter in a family tree. How nice for future generations to really know the folks who went before them.

THE GLENGARRY NEWS LIMITED

A member of the Canadian Community Newspapers' Association

CNA Audit Bureau of Circulation ABC

THE GLENGARRY NEWS LIMITED

P.O. Box 10, Alexandria, Ont.—Tel. 525-2020

EUGENE A. MACDONALD, President
EMILE HURTUBISE, General Manager and Publisher
ANNA MARGARET MacDONALD, Editor
ROBERT ROTH, Assistant Editor

SUBSCRIPTION RATES: $10.00 per year; $12.00 per year in Canada, beyond the 40-mile zone; $20.00 per year U.S.A. and Foreign—Second class mail registration No. 1302

Reader requests old folk song

The editor,
The Glengarry News:

Your readers have been most helpful to researchers in the past. Hopefully there are a few who can give some information about an old song—which appropriately enough for the late 1800's—combined English, French and Gaelic in the chorus:

"I looked east, I looked west,
Not a bit of Rory had I,
Il n'y a pas de cherchez donc
—in Gaelic—Rory was behind me!"

The tune is quite familiar. Several people have heard it, but it's a vague memory. Alan MacRae apparently used to sing it. It was also referred to as a shanty song. The elusive Rory was supposed to be a louse.

Thanks,
(Mrs.) Harriet S.
MacKinnon

Auld Lang Syne . . .

(Continued from Page 13)

He also has been awarded the A. J. and Margaret Grant bursary valued at $600 and plans to enter the medical faculty at Queen's. —Ann McIntosh and Joanne Gelineau have entered the training school for nurses at St. Mary's Hospital, Montreal.

FORTY YEARS AGO
Friday, September 6, 1940

Angus F. Kelly, 62, of Alexandria, died early Sunday in hospital as the result of injuries suffered Friday in an accident at the Brown House. He and David E. Markson were returning from Cornwall when their light truck was in collision with an army truck. Mr. Markson is reported recovering from severe injuries. —Miss Mary E. Macleod, daughter of Rev. Dr. and Mrs. D. M. Macleod, has been awarded the MacLennan Foundation, valued at $380, at Queen's University. —Mr. and Mrs. G. A. H. Burn and son Roger left Saturday for Toronto. Mr. Burn had been sanitary engineer with the Eastern Ontario Health Unit for the past five years.

FIFTY YEARS AGO
Friday, September 12, 1930

Ronald R. Macdonald, popular manager of the Banque Canadienne Nationale here, for the past number of years, has been transferred to Vankleek Hill. —Miss Collette Hannan of Toronto, has joined the staff of the Alexandria High School, replacing Miss M. Kelly, who has resigned. — William Peacock, Chief Constable of Almonte for three years, has resigned and is returning to Alexandria as manager of the grist mill, a post he held for 23 years.—Wm. Periard, a member of the office staff of the Canada Carriage and Body Company, left late last week for Montreal, where he has been transferred. Mrs. Periard joined him on Monday.

SIXTY YEARS AGO
Friday, September 10, 1920

Monday was a red letter day in the history of Alexandria High School, the occasion being the tendering of a reception to Donald McKay, MA, on the 25th anniversary of his coming to Alexandria to assume the principalship of that institution. Many ex-pupils from distant points were present. —Mrs. Hugh R. Macdonald of Alexandria, and Miss Bessie Macdonald of St. Raphael's, left for New York on Sunday, where they will enter the Roosevelt Hospital as nurses-in-training. —Miss Clendennen of Ottawa, replaces Miss McDougall as assistant in Maxville Continuation School for the new term. —John McDonald of Lake Arthur, La., one of the largest rice growers in the South, and Mrs. McDonald, have been the guests of his sister, Mrs. Flora Tobin, and his cousin, Miss Bella S. McDonell of Bridge End.

SEVENTY YEARS AGO
Friday, September 9, 1910

Alexandrians were indeed shocked to hear of the death Wednesday morning of Dr. Donald MacDiarmid, Inspector of Public Schools, Maxville.—A real estate deal of some importance this week saw the purchase of the brick block directly north of the Ottawa Hotel by A. Meloche, from the estate of the late D. B. Kennedy.—Dr. Robert Wightman, formerly of Picnic Grove, has taken over the practice of Dr. Stewart, at Moose Creek.—Fire caused considerable damage to the stock in E. Leduc's recently opened store at the station on Monday night.—Adolphus Martin has taken possession of the premises opposite the Post Office and will open up an up-to-date restaurant.

EIGHTY YEARS AGO
Friday, September 7, 1900

Edison's wonderful Waragraph Co. will present their excellent life motion pictures showing the stirring events of the Boer War and Canadian troops on Monday and Tuesday in Alexander Hall. —Prominent among the many old boys who are at present visiting their native county, is A. M. McLennan, son of D. M. McLennan, 4th Lancaster, who is home from the Yukon.—Dan A. Lothian has gone to Toronto to attend the College of Pharmacy.—Miss Ethel Hope of Glen Robertson, left on Monday to attend the Counties' Model School at Cornwall.



Letters policy

The News prints letters to the editor providing they are not libelous and carry the signatures, addresses and phone numbers of the writers. This is necessary to ensure letters are authentic. Pen names are not permitted. Letters should be no more than two type-writtern pages, double spaced or the equivalent in handwriting. All letters are subject to editing.

Nicholls collects pledges

Box 227, Lancaster, Ont.
September 1, 1980

The editor,
The Glengarry News:

To all who pledged support for my 10 kilometre run in Cobourg August 24, thank you. The run was not only gratifying personally as I placed 11th in my age class but because of your pledges I was able to raise more than $500 for Terry Fox's "Marathon of Hope."

Your pledges are being collected and sent to the Canadian Cancer Society in the name of Terry Fox. Your support has aided his campaign against cancer in which he hoped to raise more than one million dollars for cancer research.

On behalf of Terry Fox and the Canadian Cancer Society, thank you again for your generous support.

Sincerely,
Bob Nicholls

Advertising...
keeps people working.
CANADIAN ADVERTISING ADVISORY BOARD

Start protest

Williamstown,
Sept. 5, 1980

The editor,
The Glengarry News:

In reply to the editorial of Sept. 4/80 in the Standard Freeholder "No Ducking Here" it was stated that Charlottenburgh Council wanted additional information, got it quickly and decided on the issue. Let me set the record straight. The reeve entered that meeting with his motion to proceed with the airport already written. He had no intention of listening to facts, like the fact that we, the Airport Opposition Committee, had collected 1,018 signatures opposing the airport; the fact that they still do not have a zoning bylaw; the fact that phase 2 will only receive 50 per cent grants; the fact that roads, ditches, land acquisition, parking lots and buildings receive no grants; the fact that once they enter into the agreement they lose control over this area. This was shown in the case of the City of Kingston and Kingston Township where they entered into a similar airport agreement and the City of Kingston came in and rezoned the township to accommodate an airport expansion even though the township opposed it.

Gadbois was always willing to accept written articles which supported the idea of an airport but disallowed any articles in opposition. Gadbois has influenced his council to an extent where they are either just plain tired of arguing and not getting their opinions accepted or they are afraid of the power that he and the city officials have.

Charlottenburgh Township Council has not ducked an issue but they have followed the influence of the City of Cornwall support by Gadbois. They are not acting for the benefit of our ratepayers and they refuse to listen to any of our demands.

Many of these councillors are personal friends and I do not question their integrity but I do feel disappointed that they have bowed down to the dictatorship of our reeve.

Larry Gordon,
Airport Opposition
Committee.

Lamplighters try to unite membership

by Elizabeth Robertson

Some years ago, it became apparent if the "United Senior Citizens of Ontario" was going to expand and do a job for its membership, it must establish zones. In November 1973, Zone 23 was started and incorportaed on March 18, 1974 to cover Stormont, Dundas and Glengarry Counties. Under the name of Citizens of Ontario with voluntary contributions of Senior Citizens Community Clubs.

Then it became apparent that if the Lamplighters S.D.&G. Zone 23 was to expand and do a job for its membership, it had to establish a sound basis for a steady flow of income to cover the ever mounting costs of operating a Zone Organization. The voluntary contributions of Senior Citizens Community Clubs were completely inadequate at that time. The executive members carried out their duties mostly at their own expense and as the demands grew, the situation became impossible.

In order to overcome these problems and put the Lamplighters on a reasonable financial basis, a membership project was launched, on September 17, 1974, requesting all senior citizens community clubs to pay the small sum of $5 a year per club, to become a member of the Lamplighters S.D.&G. Zone 23.

We have no hesitation in saying that if all clubs who pay $5 per year would maintain their zone membership in good standing, the Zone will be able to carry on the work it was established to do. This five dollars a year is an investment for the future of all the Senior Citizens Community Clubs. If works for them the whole year through.

It provides the means to study problems and needs regarding housing, medical centers, etc., and to present seniors in one voice to the U.S.C.O. and to the governments at the provincial and federal levels.

The work of the zone is growing at a rapid rate. To meet these conditions, it takes money and team work. We must appeal to the Senior Citizens Community Clubs to put their shoulders to the task and to work all together for our common interests.

We have successfully made representation to the governments for increased pensions, hospital and medical insurance coverage, housing, nursing, homes and many other problems and needs of senior citizens.

The zone will continue its efforts to improve the standard of living and other problems and needs of Senior Citizens, as far and only as far as its finances will permit.

We suggest therefore that all Senior Citizens Community Clubs join the Zone 23 by paying the small sum of $5 per year per club to become a member of Lamplighters.

Mail Zone 23 membership to: Lamplighters S.D.&G. Zone 23 U.S.C.O. c/o Mrs. Elizabeth C. Robertson (President), Box 365, Long Sault, Ontario, K0C 1P0.

Hope to see each community club in at the regular meeting which is to start at 10 and adjourn for a pot-luck dinner at noon to which each S.C. Community Club member who comes must bring one item of food.

Died in Lachine

A native of Alexandria, Mrs. Marcel Deguire died unexpectedly in Lachine on Thursday, August 14.

The 46-year-old woman had been taking part in a cyclathon around 8 p.m. when she fell from her bicycle, breaking her leg and arm and fracturing her skull. She died in hospital the following morning. Relatives said it was possible she had suffered a heart attack before she fell.

The former Jeannine Leroux, she was the daughter of the late Phillipe Leroux and his wife, Mrs. May Leroux of the Community Nursing Home, Alexandria.

In addition to her husband and mother, Mrs. Deguire is survived by two sons and two daughters: Gerald, Daniel, Monique and Diane. She also leaves one sister, Rita, Mrs. Maurice Charlebois of Brazier Falls, NY, and two brothers, Claude and Horace of Lachine.

The funeral took place in Montreal and burial was in Sacred Heart Cemetery, Alexandria.

COMRIE, BLAKELY & CRAIG
Chartered Accountants
Alexandria, Ontario
45 Main St. Tel. 525-3353
Other offices in Cornwall and Morrisburg 44-tf

Black-Forest Clock Shop
R. BAIER
Repair and Restoration of Fine Clocks and Antique Timepieces
R.R. 1, Ste. Anne de Prescott 2-w-m (613) 674 2046

William J. Wise
Barrister, Solicitor and Notary Public
wishes to announce a change in his office hours at his office in Maxville located in the medical clinic.
Commencing Tuesday, September 9, office hours will be every Tuesday from 10:30 a.m. to 3:30 p.m.
Phone 527-3055
Monday to Friday to arrange an appointment or for information 36-2c

MacEWEN FORD SALES LTD.
Alexandria 525-3766 | Cornwall Line 347-2636 | Maxville 527-2100
TUNE-UP
not more than
$ 44.50 4 cylinder | $ 49.50 6 cylinder | $ 53.50 8 cylinder
Replace Spark Plugs with new Motorcraft plugs
Ignition points
Condenser, Rotor with new Motorcraft parts
Adjust timing, carburetor and belts
Check Distributor cap, cooling system hoses
spark plug wires, coil, PCV Valve
air filter and gasoline filter
Includes light trucks and imports.
Parts and labour included.
Any additional parts or service will be quoted before work is started
Free Brake Inspection 37-1c

Monuments
A.J. FILION
Sandfield Avenue, Alexandria, Ontario
Tel. 525-2071
Agent for Martel & Sons 20-22tf

Bumstead's Sanitary Services Ltd.
Cornwall, Ontario
Pumping services,
holding tanks, septic tanks,
barn pits, sludge pits
Industrial pumping-
chemicals, car washes, installing septic tanks
7 Tank Trucks To Serve You
932-0481 after hours 932-1546 1-tf

ROOFING, SIDING
COMPLETE
RENOVATIONS
NEW CONSTRUCTION
— FREE ESTIMATES —
C.H. LANDRY
110 Oak Street, Lancaster
Tel. 347-3649 37-4c

Stormont, Dundas and Glengarry
County Board of Education
G. D. H. S.
ELECTION MEETING
SEPTEMBER 18, 1980
8 p.m.—Cafetorium G.D.H.S.
To be elected: Parents' representatives
a) Francophone parents: Kenyon township
Lancaster township
b) Anglophone parents: Lancaster township
Lochiel township
Town of Alexandria
PLEASE PLAN TO ATTEND
S. Enns, Chairman
Rosaire Leger, Director
36-2c

CERAMIC CLASS
Kay Fjarlie's
Glengarry Pottery Studio
Maxville, Ontario
Classes begin Sept. 15
OPEN HOUSE
Sunday, September 14
from 1 to 9 p.m.
Registered Teachers
Maxville Area
1-527-5679
1-527-2942
36-2p



1. VinyTop finish coat 2. Primer 3. Non-metallic oxide layer 4. Zinc coating 5. Steel core 6. Zinc coating 7. Non-metallic oxide layer 8. Primer 9. Acrylic film

New Stelco Siding made from VinyTop steel.
It gives you the best of both worlds: steel and vinyl!
Only new Stelco Siding combines the strength of steel with the protection of VinyTop. The result? Just about the best siding ever to come between your home and the weather!
Made from Stelcolour® VinyTop prefinished steel, Stelco's new siding features thick polyvinyl chloride (PVC) on pre-primed galvanized steel. The finish, embossed with a fine texture, is baked on to last and last!
New Stelco Siding is strong. It resists impacts like no other metal siding. It's guaranteed by Stelco, Canada's leading steelmaker. Get an estimate today; no obligation of course.
® registered trademark
stelco siding
Manufactured from stelcolour VinyTop Prefinished Steel
PICHÉ BROS. RAINGUTTER AND SIDING SYSTEMS
938-3257

JOHN DEERE

EDSEL BYERS FARM EQPT. INC.

774-3340, 774-3917, 774-2737

Located on Highway 43 one mile east of Winchester, four miles west of Chesterville

2nd Anniversary Sale

John Deere Snowmobiles



	RETAIL	SPECIAL
Spitfire	$1,959	$1,589
340 Trailfire	$2,559	$2,139
440 Trailfire	$2,859	$2,319
440 Sportfire	$3,059	$2,499
440 Liquifire	$3,859	$3,179

Ride all winter on us.

NO INTEREST until March 1, 1981

with a minimum down payment

Eastern Ontario's First Fall CONSIGNMENT AUCTION Sale

DUE TO THE COMPLETE LINE OF JOHN DEERE EQUIPMENT BEING CARRIED, WE ARE DISCONTINUING INSTALLATION OF JUTRAS, JAMESWAY, UEBLER AND BERG LINES. WE WISH TO THANK OUR MANY VALUED CUSTOMERS. (Jamesway and Berg parts will be carried in stock).

Offered for sale by auction

240' Berg Chain 18" Gutter C.W.R.
14' Patz Silo Unloader
60' Butler Belt Feeder
20' Belt Conveyor
24' Jutras Discharge Trough
3 Used Centrefil Hoods
Cattle Oilers
20' Slipform Steel Silo Forms
Extended Bedding Units
Extra Wide Snowmobile Trailers
Chain Saw
Steel Scaffolding
Safety Belts
New Pipe Stand and Vise
Electric Pipe Threader and Cutter
Electric Drills up to 1 HP
Oxygen and Acetylene Gauges
Electric Welder
New Jackhammer
Cement Mixers
Wheelbarrows
Shovels & Trowels
Forming - large selection
Cement Blocks
Silo Blocks
Plastic Manure Pipe
Rolls of Wire
Posts
Vehicles include '74 Dodge Van, '77 Dodge Van, '69 White Road
Tractor complete with 45' Fruehauf Trailer, 20' Low Bed Twin Axle Trailer

All at one location EDSEL BYERS' JOHN DEERE DEALERSHIP Hwy. 43, Winchester

Saturday, September 13, 1980

Auction begins promptly at 10 a.m.

Food & refreshments available on site

PARTIAL LISTING

TRACTORS
100 Hydro 2450 Loader
996 Diesel Cab International
1086 Diesel Cab International
856 Diesel International
9600 Ford
165 Massey Ferguson Loader
1830 John Deere
3130 John Deere
414 Loader International
2130 John Deere with 48 Loader
504 International Loader
Farmall A
1350 White
International 824 M.F.W.D.
454 International
and many more.

HARVESTERS
John Deere 3800, 2 row
John Deere 3800, 1 row
International 15, 1 row
Gehl, 1 row
Dion 750, 1 row
John Deere 35, 1 row and pickup
Massey Ferguson 260, 2 row

BALERS
New Holland 270 and Thrower
New Holland 268
International Harvester 15
International Harvester 37
International Harvester 46

COMBINES
4400 John Deere
60 John Deere
205 International

HAYBINES
John Deere 480
John Deere 480
Massey Ferguson 9'
New Idea 9'

Massey Ferguson Blower, John Deere Blower, Planters, 2 row, Planters, 4 row, Cultivators, Plows, Rakes, Manure Spreaders, Elevators, Loaders, Snow Blowers.

Partial Listing — Subject to Change

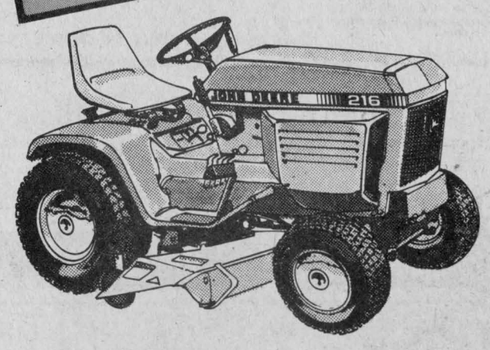

John Deere TOYS 30% off

Lawn & Garden TRACTORS and accessories 25% off current inventory

Snowmobile Clothing including 1 & 2 piece suits, helmets, sweaters, mitts 50% off



25% off John Deere BARBECUES

Take advantage of interest-free Programs.

Any dealer or farmer wishing to consign equipment to the auction sale phone Byers Farm Eqpt., Winchester, or Dale Murphy, Carp, at 839-2058.

Financing arrangements are available the day of sale.

ENQUIRIES RE: SALE
Phone 774-3340
774-3917
774-2737

Auctioneer: Dale Murphy
—CARP—
or phone Dale at 839-2058

All consigned items are welcome up to 10 p.m. Friday, September 12, 1980

JOHN DEERE

EDSEL BYERS FARM EQPT. INC.

774-3340, 774-3917, 774-2737

Located on Highway 43 one mile east of Winchester, four miles west of Chesterville

CLASSIFIED ADS

• SWAP • HIRE • BUY • SELL • RENT •

Coming Events

COME on ladies! Get back in shape after summer holidays with Canadian Calorie Counters! Meeting every Thursday night at 7:30 p.m. below police station (rear entrance). For information Tel. 525-3230. 37-1p

HARVEST supper will be held at St. Columba Presbyterian Church Kirk Hill, Saturday, Oct. 18 from 4 to 8 p.m. Everyone welcome. 37-1c

CLAN MacLeod Society of Glengarry will hold its annual meeting and dancing competitions for the Farquhar MacLeod trophy for the Highland Fling, in the junior competition, 10 and under age group, and the Isabel MacLeod trophy for the Fling and the Flora in the 11 and over age group, in Dunvegan Hall, Saturday, September 20 at 8:30 p.m. Guest speaker Jock MacLeod, National President. Good program and lunch. 37-2p

FRIDAY, September 12, mixed party in honor of Laurie Ranger, daughter of Mr. and Mrs. Lucien Ranger and Gordon Heward, son of Mr. and Mrs. Charles Heward of Cornwall, at MacDonell's Inn, Eamers Corners. Everyone welcome. 37-1p

THE annual Thanksgiving supper of Maxville United Church will be held Saturday, October 11, 4:30-8 p.m. Adults $4.50, children $3. Everyone welcome. 37-40-41p

GLENGARRY SPORTS PALACE
Tel. 525-3600
BINGO EVERY THURSDAY AT 8 P.M.
SAT., SEPT. 27
Men's and Ladies' Fastball league
Awards Night
Rubies Orchestra
Admission $2
Lunch Served

Bonnie Glen
For Reservations
Tel: 525-3078 or 525-2646

Anyone having reservations on July 25, 1981 would you please contact us immediately.

FRIDAY, SEPT. 12
Mixed party in honor of Karen Higginson, daughter of Mr. and Mrs. Lawrence Higginson of Chute a Blondeau and Ian MacLeod, son of Mr. and Mrs. Alex D. MacLeod of Dalkeith. Country Comfort Orchestra, James Nixon. Everyone welcome.

SATURDAY, SEPT. 13
The family of Mr. and Mrs. Arthur Trottier are pleased to invite you to an "Open House" on the occasion of their 50th wedding anniversary from 9 p.m. to 1 a.m. A warm welcome goes out to all that are able to come and celebrate with us. Your friendship is a cherished gift, we respectfully request no others. "Consider this as a personal invitation."

Music by Sylvester and the Clansmen.

FRIDAY, SEPTEMBER 19
Dunvegan Soccer Club annual dance. Country Rock Unit, 9 p.m.—1 a.m. Advance $2, at door $2.50. Everyone Welcome.

SAT., SEPTEMBER 20
Mrs. Christena Robertson of Moose Creek and Mr. and Mrs. Wallace McIntosh of Apple Hill cordially invite everyone to a wedding reception in honor of Mr. and Mrs. Walter McIntosh (Lyma Robertson). Orchestra Hughie Jackie. Lunch. Everyone Welcome.

FRIDAY, SEPT. 26
The children of Mr. and Mrs. Gerald McGillis cordially invite everyone to the 35th wedding anniversary of their parents, Mr. and Mrs. Gerald McGillis of Alexandria. Music by Lord of the Isles and the Old Time Fiddlers. Everyone welcome.

SATURDAY, SEPT., 27
The children of Mr. and Mrs. John Archie MacLennan cordially invite everyone to the 25th wedding anniversary of their parents. The Clansmen Orchestra. Lunch.

Coming Events

POT luck supper and bazaar, 5-8 p.m., September 27, 1980, Dunvegan Women's Institute Hall. Children $1.50, adults $3.50. 37 & 39c

GLEN Nevis branch of the CWL is celebrating its 50th anniversary on September 14, 1980 at the 10:15 mass. Luncheon will follow at the Rectory. All members and former members are requested to attend. Please consider this your invitation. 37-1p

EUCHRE and bridge on Tuesday, September 16, 8 p.m., Legion Hall, Alexandria. Prizes and lunch. Everyone welcome. 37-1p

Dance, sponsored by United County Road Dept. employees. Proceeds toward Multiple Sclerosis. Matilda Twp. Hall, Dixon Corners. Saturday Sept. 20 from 9 to 1. Orchestra—Good Tyme country. Featuring Jim Connors. Admission $3 per person. 32-7p

ANNUAL Softball dance sponsored by Glen Recreation Centre at St. Martin of Tours Parish Hall, Glen Robertson, Saturday, Sept. 20. Rubies orchestra. Lunch. Everybody welcome. 37-2p

GEORGE A. Crites, warden of the United Counties of Stormont, Dundas and Glengarry, cordially invites his friends and relatives to attend the Warden's Dance at the Maxville and District Sports Complex, Maxville, Ontario, Friday, September 5, 1980 at 9:15 p.m. 35-2c

CHARLOTTENBURGH RECREATION CENTRE
BINGO
Every Tuesday, 8 p.m.
Jackpot $500
plus $25 until won
SAT., SEPTEMBER 13
Border Softball League
Awards & Fund Raising
Dance—9 p.m. to 1 a.m.
John's Discorama
Good hall rental dates still available at 347-2411.

Green Valley Pavilion
Tel. 525-1079

SATURDAY, SEPT. 13
Mixed party in honor of Nicole Decoeur, daughter of Mr. and Mrs. Evariste Decoeur and Luc Sauve, son of Mr. and Mrs. Charles Sauve. Music by the Gamblers Orchestra.

SAT., SEPTEMBER 20
BLUE ROOM
The children of Mr. and Mrs. Hugh MacKinnon cordially invite everyone to the 50th wedding anniversary reception of their parents. Jug'O Punch. Lunch Served.

SAT., SEPTEMBER 20
CENTENNIAL ROOM
Private wedding reception. Invited guests only.

FRIDAY, SEPTEMBER 26
BLUE ROOM
Benefit Dance for Mr. and Mrs. Laurier Bellefeuille and family who lost part of their home and belongings in a fire on August 23. Music by the Rubies Orchestra.

SAT., SEPTEMBER 27
BLUE ROOM
Mr. and Mrs. David St. Louis and Mr. and Mrs. Olivier Legroulx cordially invite everyone to a wedding reception in honor of Mr. and Mrs. Brian Legroulx (nee Pierrette St. Louis). Music by The Mark IV Review. Lunch served.

SUNDAY, SEPTEMBER 28
Twenty-fourth Annual Harvest Supper for St. Mary's Parish, Green Valley from 4:30 to 8 p.m. Delicious hot and cold buffet. Adults $5 per person. Children 6 to 12—$3. Children, 5 and under, free. Bring your friends and relatives to this annual gathering.

Our Centennial Room is still available for a private New Year's Eve Party. However, our Blue Room will still be open to everyone for a public New Year's Eve Dance.

Coming Events

IF you can't stop drinking when you want to, visit Alcoholics Anonymous Friday nights at 8:30 p.m., Church on the Hill, Kincardine Street, Alexandria, and Sunday nights at 8:30 p.m., St. Finnan's Cathedral. Write for confidential information to Box 383, Alexandria, K0C 1A0, or call 938-1984. 2-tf

DOES it upset you when members of your family drink too much? And how can you get peace of mind? Join Al-Anon for help! In Alexandria every Sunday, 8:30 p.m., Church on the Hill, Tel. 525-1469. In Hawkesbury every Wednesday, 8:30 p.m., United Church Hall, 260 MacGill, Tel. 242-3068. 27-14p

THE Glengarry School of Piping and Drumming will begin lessons on September 27th, at Maxville Senior Elementary School under the direction of Pipe Major John MacKenzie. For further information call P.M. MacKenzie, 527-5259. 37-2p

MEETING of those interested in the reunion of former Alexandria High School students on Friday, September 12 at 7:30 p.m., at Glengarry District High School. Front entrance. All interested persons are urged to attend. 37-1c

Wedding Reception
in honor of
Mr. and Mrs.
Charles Sangster
Saturday, Sept. 20
Bob's Hotel
Dalhousie
Everyone Welcome
Entertainment—Lunch
9 p.m. to Closing
37-2c

General Meeting
Glengarry Association for the Mentally Retarded
will be held at
Harmony Glen School
Alexandria
September 17, 1980
at 8 p.m.
Everyone Welcome
Bring a Friend
37-2c

Thanksgiving Tour
October 10—13
Wheeling West Va.—
Pittsburg Pa.
For Info and Brochures
Frank's tours
Box 606
Morrisburg, Ontario
Tel. 543-3444
After Hours Tel. 535-2888
34-4c

MIXED PARTY
in honor of
Sue Prieur
daughter of Mr. and Mrs. Lawrence Prieur
and
Raymond Robinson
son of Mr. and Mrs. Clifford Robinson
Crysler Community Centre
Friday, September 19, 1980
9 p.m. to 1 a.m.
Disco Music by "Sounds Great"
$2 per person
Lunch Served
37-1p

Cards of thanks

McDONALD—My sincere thanks to my relatives and friends for the visits, cards, flowers and gifts I received while I was a patient in Hotel Dieu Hospital. Special thanks to Dr. Varma and Dr. MacPhee; also the staff of second floor north. I am deeply grateful.
—(Mrs.) Pearl McDonald. 37-1p

ST. LOUIS—I would like to thank all the people present at my bridal shower and I am deeply appreciative for the gifts. Special thanks to Mrs. Cecile LeGroulx and those who helped.
—Pierrette St. Louis. 37-1p

PIGEAU—Thank you to Drs. Villeneuve and Shah and the nurses on 3rd north, Hotel Dieu, Cornwall, to Drs. Reid, Nadeau and Varma and the nurses at Glengarry Memorial; also to persons who visited, phoned and sent cards. A special thank you to the boys for the flowers and contributions while I was a patient. Thanks to Nicky for the loan of his TV.
—Gordon Pigeau. 37-1p

Cards of thanks

CHRETIEN—We sincerely want to thank all our neighbors, friends and relations for their acts of kindness, masses, floral tributes and donations to the Heart Fund at the time of the death of our beloved son Paul.
—The Chretien family. 37-1p

LAPIERRE—We want to thank our friends, neighbors and relatives for their acts of kindness, masses, floral tributes and donations to the Heart Fund. A special thanks to Fr. Charles F. MacDonald, the choir, the altar boys, pallbearers and anyone who assisted in any way.
—Sincerely, Mrs. Wilfred Lapierre and family,
Apple Hill. 37-1p

Births

DUBEAU—Leonard and Claire (Cadieux) are proud to announce the birth of their daughter Micheline, on Sunday, August 3, 1980, at Hotel Dieu, Cornwall. A sister for Marcel and Martin.

BRUNET—Mederic and Monique are proud to announce the arrival of their son, Daniel, 6 lbs. 14 oz., on Wednesday, August 27, 1980 at Glengarry Memorial Hospital. A brother for Sylvain and Richard.

Deaths

ROFS—On September 1, 1980, Margaret Alice Rofs, aged 87 years. Former member of IOOF, Women's Division, Women's Canadian Club, Alderman of City of Regina and chairman of War Finance Committee, World War II. Survived by her loving grandsons, Richard and Ronald, daughter-in-law Helen Wylie and five great grandchildren, all of Burnaby, BC. Funeral service Thursday, September 4, 1980 at 1 p.m. in The Royal Oak Funeral Chapel, 5100 Kingsway S., Burnaby, Rev. George Struthers officiating. Interment Forest Lawn Cemetery. In lieu of flowers, donations may be made to the BC Heart Foundation, 1212 West Broadway, Vancouver, BC. 37-1c

In Memoriam

MacCASKILL—In loving memory of our dear son Lewis Alexander MacCaskill, who passed away September 9, 1979.
Down the path of memories,
We gently tread today,
Our loving thoughts are with you
As life goes on its way.
We often talk about you Alex,
With love and sad regrets,
For those who loved you dearly,
Never will forget.
—Lovingly remembered by Mom and Dad,
Vankleek Hill. 37-1p

MacCASKILL—In fond and loving memory of a dear brother, brother-in-law and uncle, Alex MacCaskill, who passed away September 9, 1979.
Today recalls the memory
Of a loved one gone to rest;
And those who think of him today,
Are those who loved him best.
The flowers we lay upon his grave
May wither and decay,
But the love for him who lies beneath,
Will never fade away.
—Sadly missed and lovingly remembered by Phyllis, Emerson and Stirling Allan. 37-1p

MacCASKILL—In loving memory of a dear husband, Alex, who passed away September 9, 1979.
To have, to love and then to part,
Is the greatest sorrow of one's heart.
Time may wipe out many things
But this it wipes out never
I have only your memory, dear husband,
To remember my whole life through,
But the sweetness will linger forever,
As I treasure the image of you.
—Sadly missed by wife Phyllis. 37-1p

MAINVILLE—In loving memory of a dear wife, mother and grandmother, Germaine, who passed away September 12, 1978.
To a good life came a peaceful end.
She died as she lived, everyone's friend,
Upright and just in all her ways,
Loving and kind to the end of her days.
We saw her suffer, heard her sigh,
We could do nothing but sit close by.
We have lost, but heaven has gained,
One of the best the world contained.
—Sadly missed by her husband Gedeon and family. 37-1p

Lost—Found

LOST—in southern Lochiel, black with white and tan Border Collie. Friendly, answers to name Kiri. Tel. any information, 874-2996. 37-1p

For sale

STEREO, stove, couch and chair and Hoover washer. Tel. 525-2621 after 4 p.m. 37-2p

USED electric stove, $45. Tel. 525-1909. 37-2p

For sale

ASSORTED sizes of filing cabinets, 4 drawers or 3 drawers, legal and letter size; also cash register, pine shelving. Tel. 525-1323. 31-tf

PIONEER chainsaw, $100; gas lawnmower, $20; fibreglass canoe, needs minor repairs, $75; 14" bandsaw stand and motor, $200. Tel. 527-2815. 36-2p

FOR all your needs in furniture, bicycles, baby necessities, clothing, velour curtains, fake fur carpets, etc., electric appliances, material, new and used, see us at Comptoir Populaire, 100 St. James, Alexandria, Tel. 525-3445. 29-9p

AUTOMATIC washer, RCA Victor, Custom 60, 3-cycle super wash. Tel. 874-2993. 37-2p

PIANO, in perfect condition, for sale; good price. Franklin fireplace, $125. Tel. 527-5330 between 6 p.m. and 10 p.m. 37-4p

OIL furnace, nearly new, Preston, 94,000 BTUs, complete with tank and ductwork, $300. Tel. 525-3472. 37-2p

35 mm camera, Argus slide projector and screen, Kenmore table model hair dryer, like new. Tel. 347-3482. 37-1p

HIDE-A-BED and upright piano for sale. Tel. 347-3194. 37-1p

LEATHER coat, full length, with fur collar, size 12. Reason for selling—too big. Asking $75, value $200. Tel. 347-3557. 37-1c

SPANISH style 4-cushioned chesterfield and chair, cherry red with gold, excellent condition; also 10x12 fringed wool Wilton rug, rich tones of brown and beige. Tel. 678-2301, 25 Jay St., Vankleek Hill. 37-1p

WOODSTOVES, scales, buffets, dressers, collectors' items, books, bottles, insulators, tools, jars, milk cans, cream separators, oil tanks, space heaters, etc.; also strawberry plants, raspberry plants, end of September, pine trees, apple trees and currant bushes. Tel. 527-2867. 37-3p

WOODSTOVES
by
• Fisher • Woodchief
• Carmor • Selkirk
Save up to 75% of your fuel cost
Snetsinger's Pro Hardware
137 Pitt St. Mall
Cornwall, Ontario
33-8c

"Wood Stoves at pre-season special
While present supply lasts, fuel efficient wood burning stoves regularly priced at $489 now available for a limited time at only $268.70.
Call toll free at 1-800-268-5970 or if within our local calling area 746-3340. 37-14c

Wood Stoves
Fireplace Inserts
New and Used
Electrolux Vacuum
Supplies, Repairs
Firewood
George Bell
527-2651
37-1p

PURE WATER
You can distill all the pure drinking water you need for only pennies a day
CLAUDE OUELLETTE
16 Harrison St., Alexandria
525-2132 2-tf

SPECIALS
ON
CARPETS
FLOOR VINYLS
WALL COVERINGS
New Shipment Just Arrived
DISCOUNT Carpet Sales
421 Fourth St. W.
Cornwall, Ontario
Tel. 938-0735
Monday-Thursday 9-6
Friday 9-9
Saturday 9-5 45-tf

For sale

WOOD stove, suburban auto., used one season. Tel. 525-2721. 35-4p

WATER tank for cattle and fence posts; also split stove wood. Tel. 525-3706. 37-4p

SWIMMING pools: Inventories must go on sale, 1980 aboveground pools, complete with filter, motor, pump, walkaround patio, fencing. Regularly $2,395, reduced to clear at $1,479. Phone toll-free 1-800-265-8343 for further details. 27-tf

PLYWOOD super special, 4'x8', 3/8" at $7.95; ½" at $11.25 5/8" tongue and groove spruce at $12.50; 5/8" tongue and groove fir at $14.25; Black Joe 4'x8' at $3.40. Tel. (613) 764-2876. 26-tf

Motor Vehicles

1971 Toyota Celica, automatic, ready for safety, excellent condition. 1973 Buick Century 2-door automatic, power steering, power brakes, good condition. Tel. 347-2920 after 5 p.m. Ask for Gladys. 37-2p

1975 Honda Civic Hatchback, 4-speed, radio, Michelin radials, snow tires, very clean, $1,850. Tel. 874-2085. 37-1p

1973 Ford LTD, good working condition. Tel. 1-514-269-2044. 37-2p

1974 Chev pick-up, 350 motor, with camper and with safety check. Tel. 874-2521. 37-2p

16-ft. Starcraft aluminum fishing boat with 20 h.p. Johnson outboard; 1,200 lb. Ferguson trailer, $1,850. Tel. 347-3063. 37-2c

1973 GMC heavy half-ton pick-up truck, AM radio, 4-speed, positraction. As is, $1,600. Tel. 347-3063. 37-2c

1973 Torino 302, power steering, 61,000 original miles, mechanically fit, good shape. Best offer. Tel. 347-3577. 37-1p

1972 LTD, perfect engine, 400 cc, reason for selling, body finished; 2 new E78-14 whitewall tires, half-price; oil burner for furnace. Tel. 347-2971. 37-2p

1970 Charger, 383 magnum, best offer. Tel. 525-1861 between 6 and 7. 37-2p

1975 Pontiac LeMans 350, 2-barrel, power steering, power brakes, 4 new radial Michelin tires, good condition. Tel. 525-2730. 37-2p

1974 Comet 4-door, automatic, power steering, 6 cyl., excellent condition, very clean, radial tires, 23,000 miles. Tel. 525-2413. 37-1p

MUST sell—1977 Oldsmobile 98, fully equipped. Tel. 525-2196. 37-1p

1975 Chrysler country and town stationwagon, in excellent condition. Tel. 525-2563 after 7 p.m. 36-2p

1957 Pontiac Laurentian, 4-door, hard top, 283, automatic, A-1 condition, $4,000. Contact 347-2356. 36-2p

1975 CB 200 motorcycle for sale, in good condition. Asking $500. Tel. 527-5232. 35-3p

VOLVO parts for sale, 4 models from 1965-1973. Complete fuel injection system with head for Volvo B-20, $100. Tel. 527-2815. 35-3p

1973 Kawasaki 900, in good running order, with extras. Tel. 933-3123 or 528-4669. 29-tf

MOBILE bus camper, fully equipped with stove, fridge and washrooms. Tel. 525-1310 or -3120. 31-tf

1978 Honda XL, 250 motorcycle, asking $750 or best offer. Tel. 525-1992. 36-2p

Farm Produce

FIREWOOD for sale, price depending on quantity. Tel. 525-1397 between 5 and 6 p.m. Pick-up or deliver. 37-4p

Ken MacLennan Sawmill, Ltd.
Dalkeith, Ontario
Tel. 874-2161
WANTED
HARDWOOD LOGS
Contact
R. GRENIER
After 5 p.m.
Call 874-2368 35-5c

WHITE PINE LUMBER
ROUGH
For Farm and General Building Repairs, etc.
DRESSED
Pine boards for shelving, cupboards, flooring, knotty pine wall panelling in moulded, V-joint and beaded patterns.
CASING IN
3" and 4" WIDTHS
BASEBOARD IN
6" and 8" WIDTHS
IN OLD STYLE PATTERN
Tel. 525-3040
26-tf

NOTICE

Classified Adv. Rates

All forms of classified advertising—Deaths, For Sale, Cards of Thanks, In Memoriams, Coming Events, etc., are on a CASH BASIS ONLY and are charged at a minimum rate of $2.00 for 20 words or less and .08 for each additional word. Repeat unchanged insertions .50 less. Example: 23 words, $2.24, repeat insertions $1.74 each.

Classified display, $2.25 per column inch, minimum of 2 inches.

Classified ads will be accepted until 12 noon, Tuesday.

All Classified Ads
CASH BASIS ONLY
NO TELEPHONE ORDERS PLEASE

Farm Produce

MIXED stove wood, mostly poplar, cut January 1980. Tel. 525-3538. 37-1p

10 acres of standing corn, good for silage. Tel. 525-3838. 37-1p

SWEET CORN
Plots are picked over, but a lot of very good corn remains.
"Pick Your Own"
at $2/5 doz. or $5/15 doz.
at Whelan's
4th Kenyon, just west of Highway 34
Tel. 525-1724 37-1p



Freshly Picked APPLES
35% KENTUCKY BLUEGRASS SEED
$1.15 per lb.
20% off NUTRITE LAWN and GARDEN FERTILIZERS
Now is a good time for planting potted trees, shrubs, fruit trees and evergreens—Large selection available
BUSINESS HOURS:
10 a.m. to 8 p.m. weekdays
10 a.m. to 5 p.m.
Saturday and Sunday
Marlin Orchards & Garden Centre
Hwy. No. 2, 1 1/2 miles west of Summerstown Road
931-1213

Farm Produce

STANDING silage corn. Tel. 347-2345 after 6 p.m. -1p

COB corn in crib for sale. Tel. 525-3130. 37-1p

JEAUROND GARDENS
New Crop
of Excellent
Sweet Corn
Tomatoes by the basket
Also Fresh Vegetables
Apply at
Evariste Jeaurond
Glen Robertson Road
Tel. 525-3385 33-tf

STOVE WOOD
hard dried
mixed
12" and 16" lengths
Tel. 525-3460
After 12 noon 37-4p

GAUTHIER'S
GREEN HOUSES
and
GARDEN CENTRE
PRE DUG STOCK
for safe summer planting a large assortment of landscape material is available for your convenience.
Also do landscaping, rock gardens, water gardens, sodding foundation plantings.
15 years experience
Discounts to landscapers
1/2 mile east of Curry Hill overpass on highway no. 2.
CALL LANCASTER
347-2237 28-tf

Real Estate

R. Vaillancourt
REAL ESTATE - IMMEUBLES
TEL. 613-525-3419 • ALEXANDRIA, ONT.

ALEXANDRIA area, close to town, 13.5 treed acres, 2-year-old 2-bedroom spacious maintenance free bungalow, large kitchen, living room and full basement. OPEN TO OFFERS. Excl.

DUNVEGAN area, close to 417 highway, full 2-storey 4-bedroom country home, some conveniences. Over 1/2 acre lot. M.L.S. ASKING $18,000.

ALEXANDRIA town, full 2-storey 3-bedroom brick home recently renovated, large lot with mature trees. ASKING $36,900. Excl.

ALEXANDRIA area, 65 rolling acres, 4-bedroom solid brick home, tastefully renovated. Winding river and large metal storage shed. FOR THE MOST DISCRIMINATING. M.L.S.

GLEN ROY area, brand new 2-bedroom bungalow maintenance free exterior, full basement, electric heating and extra wide carport. Located on over 1 1/2 acres. ASKING $36,000. Excl.

GLEN ROBERTSON area, close to Ontario-Quebec border, compact 2-bedroom bungalow, all facilities, garage and over 1 acre lot. ASKING $32,000. Excl.

LOCH GARY area, converted 2-bedroom school house with conveniences on over 1 acre landscaped lot. ASKING $20,500. MAKE US AN OFFER. M.L.S.

GLEN ROBERTSON area, for the commuter, 50 rolling acres, 2-storey 3-bedroom home, all conveniences. Barn and garage. IMMEDIATE POSSESSION. ASKING $54,900. M.L.S.

THINKING OF BUILDING: WE PRESENTLY HAVE ON HAND AN EXCELLENT VARIETY OF VACANT PARCELS OF LAND EITHER LARGE OR SMALL ACREAGE. FOR MORE INFORMATION CALL A SALES REPRESENTATIVE OF YOUR CHOICE.
E. Vaillancourt 525-3641
R. Vaillancourt 525-3419
C. Wylie 674-2019
OFFICE 525-3419

Rooms, Boarders

CLEAN room, centrally located. Tel. 525-3956. 34-4p

FURNISHED room, central location, elderly preferred. Tel. 932-7680. 32-tf

Farm Produce

VERY clean wheat straw for sale, on tiled land. Tel. 347-2264. 35-3p

MILK transfer station, including dump station, jar assembly and 150 feet of metal piping, $120 or best offer. Tel. 514-458-7138 after 5 p.m. 36-2p

APPROX. 10 tons cob corn, 1979 crop. Bernard Decoste, Tel. 525-3476. 37-2p

FIREWOOD for sale. Tel. 527-5776. 37-2p

Pets

ST. Bernard female, purebred, 3 years old, good watchdog. Good home on farm. Tel. 525-3948 or 525-1070. 37-2p

5 one-half Bull Terrier pups for sale. Tel. 525-1065. 37-4p

BICHON Frise, Maltese, Spaniel, Lhasa-Apso, Chihuahua, Yorkshire Terrier, Shetland Sheepdog, Pug, Samoyed. Others on request. Open every day by appointment, Prieur Kennels, Tel. 347-3420. Chargex, Master Charge. 42-tf

Pets

NEWFOUNDLAND pups, champion Glenelm's Jimmie the One sired. Two choice litters, one black, one Landseer. Tel. 514-264-2368. 35-3p

FREE—one male kitten, house trained, loveable, good home only. Tel. 525-3248. 37-1p

POODLE puppies, white miniatures; also Beagle Hound pups, excellent hunting bloodline. Tel. 527-2074. 35-3p

REGISTERED Samoyed Husky pups, shots and dewormed, $100. Tel. 525-1099. 36-2p

Real Estate

80 acres, 2 miles east of Lancaster on old Hwy. 2, $600 per acre. Tel. 347-2345. 37-1p

AVONMORE area, farm, approx. 95 acres, nearly all workable land; house in good condition, newly renovated. Barn has water and stable cleaner; other outbuildings. Owner very anxious to sell. Call at once to view, A 562. Century 21 Alguire & Brownell Real Estate Ltd., 933-5154. 37-3c

CURRY Hill, 3-bedroom bungalow, with brick front, garage, large lot, boating facilities available. Owner transferred and very anxious to sell. Bring us an offer. MLS A 524. Century 21 Alguire & Brownell Real Estate Ltd., Tel. 933-5154. 37-3c

For Sale, To Let

FOR rent—Avonmore area, 4-bedroom farm house, good condition, rent $300 per month. References required. Apply to Century 21, Alguire and Brownell Real Estate Limited, 904 Tollgate Road, Cornwall, Tel. 933-5154. 36-3p

2-bedroom apartment, $185 a month, heating and electricity not included, available immediately. 3-bedroom apartment, available October 1, $235 a month, heated. Contact Jean Clement, Tel. 525-3868. 37-tf

MOBILE home, 12'x68', and lot for sale, at 314 Dominion St. S., Tel. 525-3314. 37-2p

FOR rent—2-storey, 3-bedroom house in Town of Alexandria, $250 per month. Tel. 525-2489 after 6 p.m., 525-3568 or 525-2010. 37-1c

FOR rent, 3-bedroom bungalow in Alexandria. Available Nov. 1. Tel. 347-3740. 37-3p

FOR rent, 4-bedroom house in Green Valley, with basement. Has to be seen to be appreciated. Tel. 525-3893. 37-2p

MOBILE Home, 14'x68', 1976, located at corner of 9th Conc., behind Rheal Gauthier's office, in wooded area. Features 3 bedrooms, forced air heating, front porch and shed included. Tel. 525-3592. 37-3p

For Sale, To Let

70 acres of high workable land for rent, Glen Nevis area. Tel. 525-1234. 37-2p

FOR rent—store on Main Street, Alexandria, 250 sq. ft. Apply Jean Station. 25-tf

Real Estate

1973 mobile home, 2 bedrooms, for sale, 60'x12'. Tel. 525-1576 after 5 p.m. 37-3p

1-bedroom apartment, heated, available immediately. Tel. 525-1554. 37-tf

Real Estate

Apartments

2-bedroom apartment, heated, lights, washer and dryer, in Green Valley; available immediately; also another one for Sept. 1, Oct. 1. Tel. Raymond Ouellette at Ouellette's Lumber Inc., 525-3786. 36-tf

2-bedroom apartment, Maxville, utilities supplied. Tel. 527-2315 days, 527-5505 evenings. 35-4c

2-bedroom downstairs apartment with basement for rent, Oct. 1. Tel. 525-2980. 36-2p

Real Estate

Apartments

APARTMENT for rent, 2 bedrooms, living room and kitchen. Available November 1/80. Tel. 514-342-4362. 37-2p

2-bedroom apartment, available October 1. Call Jean Station, Tel. 525-3808. 37-tf

1-bedroom apartment for rent in Alexandria, for Oct. 1st. Tel. 525-3378. 37-2p

3-bedroom bungalow on main road. Partially furnished, available Oct. 1st. Rent $165 per month. Tel. 527-5366. 37-2p

Real Estate

Apartments

MAXVILLE, 2-bedroom apartment, private entrance, fridge and stove if required, close to store, electrically heated. Tel. 527-2197 after 4 p.m. or 527-2148. 37-2p

SMALL 1-bedroom house with carport, verandah and private drive, $175 a month. Office space fronting on Main Street, about 400 sq. ft., $165 a month. Tel. 525-1642. 37-2p

UPSTAIRS 2-bedroom apartment for rent, $175 a month, heated. Tel. 525-2888. 37-2p

Real Estate

Ronald L. Menard Ltd.
Green Valley, Ontario
613-525-2489

TOWN OF ALEXANDRIA
2-storey 3-bedroom house in carefree aluminum siding on large lot with mature trees. Asking $26,900.

VILLAGE OF LANCASTER
100 acre farm with old house, has dug well. 1 1/2 miles frontage, west half lot 16, Con. 9. Asking price $39,500.

GREEN VALLEY
Building lots in a new subdivision with mature trees. Priced at $10,000 ea.

TOWNSHIP OF CHARLOTTENBURGH
50 acres mini-farm with man-made pond, no buildings. West half, lot 5, Con. 9. Surveyed. Asking $22,500.

For information call Jo-Ann Trottier
Tel. 613-525-2489 or 613-525-2010

SAUVE REAL ESTATE LTD.

REAL ESTATE BROKER

Realtor

39 Main St. North (613) 525-2940

Office Hours: 8 a.m. to 5:30 p.m. Every day Except Sunday

SAUVE

BROKERS		*SALES & APPRAISALS*	
Adelard Sauve, Alexandria	*525-3354*	*Estate, Mortgages, Capital Gains*	
Maurice Sauve, Alexandria	*525-2940*	*Robert Poirier, FRI, AACI*	*525-3857*

SALES REPRESENTATIVES

Andre Brunet, Glen Robertson	*347-3014*	*Bill Wereley, Lancaster*	*347-3106*
Lionel Glaude, Alexandria	*525-2340*	*Wallace Morris, Finch*	*984-2227*
Andre Menard, Green Valley	*347-7172*	*Anne Marie Clemens, Vankleek Hill*	*678-3341*

NEW SALES REPRESENTATIVES

Michel Ferland, Green Valley	*525-3424*	*Herb Schwartz, Avonmore*	*346-5721*

WE'LL WORK HARD FOR YOU

NEW LISTING
Near Glen Norman, log, part built in 1809, it is said, with fireplace. This home is on a hilltop, on a country lot. Price $32,500. M.L.S.

NEW LISTING
Building lot, Moose Creek, $4,000. M.L.S.

NEW LISTING
Hwy. 43, near Bonnie Glen, bungalow, landscaped with partly wooded lot of 12 acres, pond. Price $53,500. M.L.S.

NEW LISTING
Lancaster Village, coin woash and dry cleaner, includes building built in 1977, machines in use since 1978. Priced to sell with terms. M.L.S.

NEW LISTING
Moose Creek Village. Home on Paul Street, on double corner lot. Beautiful landscaping. Priced at $32,700. M.L.S.

NEW LISTING
Avonmore, 5 Main St., 2-storey white painted home with 4 bedrooms. Big tree in yard. Price $37,000. M.L.S.

NEW LISTING
Alexandria, Chisholm St. lot, 108' frontage by 54' in depth. Price $7,900. M.L.S.

NEW LISTING
Greenfield, home and 30 acres of land on hilltop lot. M.L.S. Sold before processing.

NEW LISTING
50 acres northerly of golf course, good arable land, treed building site. Sold before processing. M.L.S.

NEW LISTING
Maxville Village, 2-storey brick home on Marlborough Street, has furnace, plumbing and all conveniences, large shed. $32,900. M.L.S.

HOBBY FARM, 30 ACRES, $28,500
Good 3-bedroom home, barn, attractive cedar bush at back, home on hilltop with a big tree beside it and an orchard. M.L.S. Call today before it's sold.

33 ACRES OF LAND, $14,500
Terrific parcel of land, 1 mile from Hwy. 138, rolling, plenty of tillable land, cedar bush, a little bit of everything. M.L.S. Come today.

WANT ACTION ON YOUR PROPERTY? CALL ONE OF OUR AMBITIOUS SALESMEN

VILLAGE HOTEL BUSINESS
Venture into your own business. This hotel is very busy and is ideal for a husband and wife team.

YOU WANTED THIS HOME
Several people have asked me for a home exactly like this, especially if it was located on the Glen Robertson Road, if it was within 5 miles of Alexandria and under $60,000 for them to afford it. Now that we've just got it, I can't remember who asked me. Please call the salesman if it was you, because it is the bargain of the year and you shouldn't miss it. M.L.S.

HOBBY FARM IN CHARLOTTENBURGH
Majestic old brick home that you can do so much with. It is also landscaped with several large maples and it sits on 30 acres of rolling land. You also can't beat the price of only $59,000. M.L.S.

HIDEAWAY FARM, SWIMMING POOL
So close to Alexandria and has so many recreational qualities. New country-style home and in-ground swimming pool, drilled well, septic system. Lots of medium sized trees at the front and a large forest at the hind end, all on 50 acres. $59,500. M.L.S.

DALKEITH, WE HAVE A FARM NEAR YOU
150 acres of terrific land, of which 125 acres is tillable, balance is mixed bush and pasture. Also a comfortable attractive 2-storey home with aluminum siding; large barn with stanchions for 45 head. Call today for more interesting details. M.L.S.

'A' FRAME COTTAGE
On First of Kenyon, compact little recreational home, Franklin stove, electric stove and fridge included, 11 acres with mostly mature cedars, hilltop. $22,900. M.L.S.

LITTLE FARM, GLEN NEVIS
Not so little, it has 55 acres and fronts on the Delisle River. Perfect 2-storey, 2-bedroom home and extremely easy to heat. Barn in sound condition for all uses. Several large trees on front lawn. Your home and so much more, for $53,000. M.L.S.

STONE HOME, BUILT 1836
Need we say more? Call today. M.L.S.

TREES, TREES, HILLTOP COTTAGE
Nature at its best on 3 acres, near Martintown, insulated cottage with all conveniences, in-ground swimming pool, sheds, home-made sauna bath, for $29,800. M.L.S.

NORTH OF MAXVILLE OUTSTANDING HOME
Spacious 4-bedroom home of sculptured cement block construction, floors and walls attractively finished, on 6 all tillable acres, borders on Scotch River, close to St. Isidore. Exit on Hwy. 417, priced right at $43,900. M.L.S.

COUNTRY HOME, BAINSVILLE
2-storey home with 3 bedrooms, forced air oil furnace, 4-pce. bathroom, drilled well, $32,000. M.L.S.

INVEST IN LAND AND THE FUTURE LOOK AT THESE LISTINGS

—Lot in Dunvegan, 149x109, $4,650.
—Curry Hill, paved road, $6,300.
—Building lot with access to St. Lawrence River, small travel trailer, $6,400.
—North of Alexandria on Hwy. 34, near Eigg Road, $6,550.
—East of North Lancaster on paved road, one acre, $6,600.
—Chapel Road, 3 lots, $8,500 to $13,500.
—Huge 19 acres, adjacent Apple Hill, $10,000.
—Three acres adjacent Maxville, $10,900.
—Glen Roy, 6 acres, $11,900.
—St. Raphael's, beautiful, $12,500.
—Lot of one acre on Delisle River, landscaped, near town, $13,500.
—Greenfield, 25 acres, all bush, $14,500.
—Martintown, 17 acres, $15,000.
—Near Kenyon Dam, 35 acres, $19,500.
—1st of Kenyon, 62 acres, $19,500.
—East of Alexandria, paved road, 12 acres $20,000.
—Green Valley, 51 acres, paved road, $22,500.
—Glen Robertson, 50 acres, $23,000.
—North Lancaster, 60 acres, $24,500.
—Glen Nevis, 35 acres, $25,000.
—Curry Hill, Hwy. 2, 11 acres, $25,800.
—Near Vankleek Hill, on Hwy. 34, 30 acres only $27,500.
—Near Cornwall, 37 acres, rolling, sensational, $30,000.
—Adjacent Alexandria, 37 acres, $31,500.
—Just west of Alexandria, 90 acres, $38,900.
—Near junction of Hwys. 34 and 417, 175 acres, $43,000.
—Just west of Glen Roy, beautiful cedar and pine bush, 20 acres, outstanding.

3 NEW HOMES

Ready to move into
$1,000 down payment

Also
Rented Lots
for Mobile Homes

Bloomington Garden Estates

Hwy. 138, Warina Road
3 miles north of Monkland

Maxville, Ont. 527-2877

36-2c

TriAng HOME SYSTEMS LIMITED

P.O. BOX 339 LANCASTER ONTARIO K0C 1N0 TEL.1-613-347-3737

FOR SALE
CHOICE LOCATIONS

LANCASTER:
Beech St. S.: Four-bedroom split level, 1,475 sq. ft. with garage and fireplace on 90'x135' lot.

Williamstown Rd.: Three-bedroom bungalow. 1,284 sq. ft. with fireplace on 100'x245' lot.

Serviced and Unserviced Residential Lots:
Williamstown Rd. and Victoria St.—all within 200' of Lancaster Medical Centre.

Lot sizes:

66'x190'	50'x120'		55'x190'
73'x120'	55'x190'	50'x123'	73'x123'

Zoned—Apartment: Lot size 176'x192'
CURRY HILL:
Estate lots on Forced Rd. 350'x750'. Ready to build.

For information or appointment:
Tel. 1-613-347-3737

36-tf

House For Sale
Gauthier St.
Alexandria

3-bedroom house, rec room. Lot 116'x60'. House 30'x32'. Carport. Asking $45,000.

Tel. 525-3261

36-2p

Store for Sale

Private Sale

Good Income
Priced Reasonably
Situated in centre of the Town of Green Valley, Ontario on Hwy. 34

37-4p

Tel. (613) 525-2371

Real Estate

CENTURY farm house for sale on 10 acres, good land and water, other buildings, $31,500. Tel. 525-2508. 36-3p

BUNGALOW for sale in Alexandria, 4 rooms, carpet in 2 rooms, dishwasher, finished basement consisting of 1 room, laundry room and playroom. Garage 12x32, double driveway, lot 50'x145'. Tel. 525-2739. 37-2p

WILFRED AMELL LTD
REAL ESTATE BROKER

City & Rural Property
Sales • Appraisals • Mortgages

938-1611
ST ANDREWS WEST
ONTARIO K0C-2A0

M. JEAN CAMERON
REAL ESTATE LTD. REALTOR

2-BEDROOM SUMMER HOME in South Lancaster, overlooking Lake St. Francis. Asking $35,000. M.L.S.

2-BEDROOM BRICK BUNGALOW with carport, ideal retirement home in Alexandria. Asking $38,500. M.L.S.

EXCEPTIONALLY CLEAN 3-bedroom home with boathouse, large lot and fireplace in living room. Excellent year-round recreational residence. Asking $59,000. M.L.S.

PINE ST., LANCASTER. Spacious 3-bedroom newly built bungalow with fireplace in living room, situated on large lot, immediate occupancy.

2-BEDROOM BUNGALOW in Lancaster area. Asking $38,000. October 1 occupancy. M.L.S.

BUILDING LOTS available, all in choice locations in Lancaster Village.

FOR FURTHER INFORMATION: Cornwall, 938-3860; Lancaster, 347-2215, A.G. Fraser, Stan MacIntosh.

MacMillan and Howes
Real Estate Ltd.

Alexandria 525-3039 — Cornwall 933-6524

THE ACTION TEAM

D. A. MacMillan	*933-3629*
Archie McBean	*525-3774*
Harold Howes	*347-3584*
Ewen McLeod	*347-2989*

PRICE REDUCED on this 2-bedroom bungalow with fireplace on a large lot in a local hamlet. Great retirement home. M.L.S.

NEW LISTING, 2-bedroom recently renovated home with fireplace in the village of Apple Hill. M.L.S.

THINKING OF CUTTING LIVING EXPENSES with a small beef operation and heating your home with firewood, then this 3-bedroom house with new addition situated on 70 acres is for you. M.L.S.

WALKING DISTANCE from Alexandria, this 3-bedroom raised bungalow with attached garage on 1 acre lot, price reduced. M.L.S.

12 ACRE HOBBY FARM just outside Alexandria, with 3 bedrooms and fireplace, barn and garage. M.L.S.

EXCELLENT BRICK HOME with fireplace located on 3 acres 2 miles from Hwy. 401 in Lancaster Twp. M.L.S.

MAXVILLE AREA close to Hwy. 417, 2-bedroom home with garage and large area for garden on 1 acre lot. Excelllent retirement home. M.L.S.

RENTAL PROPERTY in village of North Lancaster, two 3-bedroom units plus 1-bedroom unit with maintenance free exterior. Inquire today. M.L.S.

30 ACRES OF BUSH southwest of Green Valley, priced at $23,000. M.L.S.

ROUGHLY 50 ACRES of land, mostly mixed bush with some rough pasture on paved road in Dunvegan area.

ENJOY PEACEFUL COUNTRY LIVING in this 4-bedroom 1 1/2-storey covered log home in the village of Dunvegan. M.L.S.

33 ACRE LOT, half clear, balance bush with a good high building location. Priced to sell at $15,000.

THINKING OF BUILDING your own home? Contact us for a parcel of land, big or small, that will suit your requirements.

MacMillan and Howes Real Estate Ltd. are accepting GUARANTEED INVESTMENT CERTIFICATES for GUARANTY TRUST COMPANY OF CANADA. For more information and rate quotes please call our Alexandria office at 525-3039.

MLS MULTIPLE LISTING SERVICE

When you Think of Real Estate Think of Us

Realtor

J. P. Touchette (613) 525-2417

ALEXANDRIA
Double lot, Dominion Street North.

St. James St., two 2-bedroom homes in central location. The price is right.

Eigg Road, 35 acres, house and barn. Good location.

Double tenement, Kenyon St. W. Beautiful yard, large frontage.

3-bedroom trailer, in good condition, $14,900, with small down payment.

71 acres on Glen Road with sugar bush, ½-mile from Alexandria.

LACHUTE
2 miles from Carling Lake Golf Club and Ayers Ski Centre, two lots near lake. Both for $6,000.

VALLEYFIELD
3-bedroom, spacious, brick bungalow. Double corner lot, $39,000.

2-storey renovated, 4-bedroom home. Dining, living and kitchen.

GLEN NORMAN
Large family home, 1 storey, cathedral style living room, 2 bathrooms, large new barn.

FIRST KENYON
15-acre lot, complete seclusion, 2 roads in 6-acre frontage.

ALFRED
Gas Bar with living quarters and separate trailer for rental. Excellent terms.

NORTH LANCASTER
3-bedroom home on large lot, Franklin fireplace included, small down payment.

BAINSVILLE
House and store combined, 3 bedrooms.

HIGHWAY 43
4 miles west of Alexandria, completely renovated, 3-bedroom, 2-storey home, large lot. Terms available.

TOWNSHIP OF CHARLOTTENBURGH
50 acres, no buildings.

BAINSVILLE
Large lot, no buildings, in village.

BEAUCHAMP DEVELOPMENT
3-bedroom, winterized cottage, 2-acre lot, furnished.

HAWKESBURY
10 apartment building, extremely good revenue, $129,000, with terms.

GLEN ROBERTSON
4 bedrooms, 2 storeys, large living room, 2 bathrooms, $29,000. Low down payment.

3-bedroom, family room, living and dining, premises rented to Bank of Nova Scotia. Large lot. Terms.

NEWINGTON
Beef operation, 85 acres, 4-bedroom brick home, large barn.

10-acre mini farm with buildings.

30 acres, no buildings, good frontage.

NEAR 417
35 acres, no buildings, ½-mile away from Hwy. 34 overpass.

Two 6-acre lots, no buildings, ¼-mile from Hwy. 34 overpass.

One 1-acre lot on Highway 34. Fully serviced.

ST. EUGENE
Log home on 6-acre lot, river and road frontage, garage and shed.

LEFAIVRE
10 acres, 3-door garage, home with 3 bedrooms, 2 bathrooms, living, dining, kitchen, $47,000, with small down payment.

Farm Machinery

COMBINE Case 1060, in good condition, with 4-row corn head. Corn picker, New Idea, with 2-row; also corn sheller. Tel. 613-524-5656. 36-2p

JUTRAS manure stacker, 75' long, 4 years old, perfect. Tel. 673-5617. 30-tf

WANTED to buy—quantity of used Patz stable cleaner chain, left hand with 18" flights. Call anytime 613-874-2589. 36-1c

MASSEY Ferguson No. 35 self propelled combine, in good condition, $2,800. Tel. 346-5568. 36-2c

NEW Holland, 717, one-row corn harvester, in very good condition. Tel. Robert J. McDonald, 347-3542. 36-3p

USED self-unloading forage box, very good mechanically and physically. Tel. 347-2264. 36-2p

145-bushel New Idea p.t.o. spreader. Tel. 347-3521. 37-2p

PERKINS deisel motor, 4 cyl., 52 h.p., suitable for generator. Tel. 347-2504. 37-2p

727 Husking unit for New Idea Uni System, 560 Tox-o-Wick 500-bus. batch drier. Tel. 347-2244 or 347-3070. 37-2p

175-bushel New Idea manure spreader, very good condition. Changed to slurry manure. Tel. 347-3560. 37-1p

COCKSHUTT plow, 3-furrow, 10" cut; extenstion ladder, aluminum, 24 ft. Tel. 527-5776. 37-2p

JOHN Deere 1010 tractor with front blade and 6-ft. Mott mower. Tel. 347-3131. 37-2p

CASE farm tractor, like new, 1,300 hrs., model 530 1969, with an industrial loader equipped with a snow and dirt bucket. Cab, chains and a 3-furrow Ford plow. Tel. 1-613-632-0623 after 5 o'clock. 35-3p

SURGE pipeline milking system, parlors, feeding systems, water treatment equipment, stand-by power supply, new and used vacuum pumps, bulk tanks, milker pails and buckets. Peter Babcock Ltd., Surge Dairy Farm Equipment. Tel. 448-2909 or shop 984-2991. 35-tf

Char-Lan Farm Equipment Reg'd.
Suppliers of

GEORGE WHITE & SONS INC.

EASTERN farm machinery limited

LANING farm equipment distributors

For more information please call ORFEDA

Mr. Don Ross, Martintown
528-4369 10-tf

TROTTIER FARM EQUIPMENT LTD.
Hwy 42 Alexandria
Tel. 525-3120
NEW EQUIPMENT SPECIALS
11 ton double wagon, c/w, 11Lx15 tires $1095
TRACTORS
Ford 3000 Diesel
Ford 3600 Cab Loader 1100 hrs.
Ford County 6 4-wheel drive completely rebuilt
2 Ford 4000 diesels
1—8N Ford tractor
1830 John Deere c/w cab and loader
Nufield 345
1—small Case tractor
Int. 574 tractor, cab and loader.
1—Jubilee Ford tractor with loader and cab
We have just received
New Ford Forage Harvesters
Models 670 and 672
USED EQUIPMENT
1—Gehl No. 100 grinder-mixer with electronic scale
1—New Idea corn picker, used one year
Gehl 9 ft. haybine like new
1—McKee Corn Hog used one season
1—615 Ford self-propelled grain swather
2—1-row corn harvesters
SPECIAL PRICES ON HAY EQUIPMENT
Business Hours:
8 a.m. to 5:30 p.m.
Saturday 8 a.m. to Noon

Livestock

5 Emden geese, 5 sheep. Tel. 525-3327. 37-1p

Livestock

STARTED meat-type chickens, progressive age. We will accommodate you with slaughtering services. Tel. 347-2530. 34-tf

HORSE trailer, 2 horse hunter size, all deluxe features, choice of color, lowest prices in Eastern Ontario. Tel. 931-2369, Ron Eamer, RR#1, Williamstown, Ont. 35-4p

3 purebred Aberdeen Angus heifers, 1-year-old. Have been used as 4-H projects. Apply the McRae family, Bainsville, Tel. 347-2698. 37-2p

DAIRY King 3-year-old heifer, due Sept. 15. Herd listed. Ralph McIntosh, Tel. 527-5331. 37-2p

REGISTERED ½-Arab filly, 2 years old, $575; also Apaloosa pony gelding with saddle for children, $165. Tel. 347-7126. 37-2p

FOR sale, 2 family type mares, quiet, easy to handle, good with children. Tel. Hopewell Farm 525-2299. 36-2p

ONE registered Holstein bull, classified GP, son of Dairy King. Tel. 525-1877. 36-2p

DEKALB-WARREN laying pullets, brown eggs, St. Eugene, Tel. 674-2925 days, 674-2074 evenings. 35-10c

SWINE

LANDRACE - Yorkshire boars, first cross, $100 and up. Tel. Bob, 525-2013 after 6. 36-2p

WEANED piglets ready for growing. Tel. 347-2530. 21-tf

PUREBRED Landrace gilts, 6 wks. to 5 mos. old. Denis Bourdeau, Bainsville, Tel. 347-3866. 34-tf

R.O.P TESTED
Yorkshire and Landrace
Bred Gilts and Boars
Hybrid Gilts
Fairview Farms
R.R. 1, Vankleek Hill
678-2806
31-33tf



Yorkshire Hybrid
Duroc Landrace

BOARS
$195.00 and up
- R.O.P tested
- Gov't. health inspected
- Top Can. and imported blood lines
- Vaccinated
- Guaranteed to breed

ROBERT IRWIN
R.R. 2, Vankleek Hill
Ontario KOB 1RO
613-678-2232 31-tf

Help Wanted

EXPERIENCED waitresses needed. Preferred over the age of 19. Tel. Alexandria Pizzeria, 525-2744. 36-2p

Laborer required by Construction Company
Apply to
Box A
Glengarry News
3 Main St.
Alexandria, Ontario
K0C 1A0 37-1c

Stormont, Dundas & Glengarry County Board of Education
requires immediately
Half-time Teacher
to teach
French as a second language—
Core Program
Grades 1—8 (mornings only)
at
Williamstown Public School
Applications will be received by:
Mr. John Irvine
Principal
P.O. Box 100
Williamstown, Ontario
K0C 2J0
Tel. (613) 347-3461
S. Enns Chairman
T. R. Leger Director

Help Wanted

WOULD like reliable person to look after young baby, Mon. to Fri., your home or mine. Tel. collect at 514-269-2042 after 5 p.m. 37-2p

PERSONS wanted to conduct a survey for one of Canada's leading food industries. Hourly rate plus bonuses. Experience preferred, but we will train. Albert Schneider Food Services Ltd., Tel. 346-3006, 6 p.m. to 9 p.m. 37-1p

CHAUFEUR handyman, with reference, 5 days a week, live in or out, Mrs. Pitfield, Tel. collect, 514-764-3451 before 10 a.m. or after 5 p.m. 37-1p

EARN extra money. Show our exciting line of Christmas cards and gifts to friends, neighbors, relatives. No experience needed. Our big, colorfully illustrated catalogue makes it easy and profitable. Start now. Write today for free Christmas catalogue and information. Monarch Greeting Cards, 217 Cannon, Hamilton, L8N 3K3 or phone (416) 527-3891. 32-7p

Accounting Clerk

Our law office requires an accounting clerk who would assist the solicitors in related legal matters. Bilingual preferred. Legal experience and typing ability definite assets. Salary commensurate with experience and qualifications. Please submit application in writing to:
Lefebvre, Bellefeuille
Barristers & Solicitors
39 Main Street North
Alexandria, Ontario 35-tf

Work Wanted

WILL babysit children in my home. Tel. 525-3870. 36-2p

WILL do housework by the day, have transportation. Tel. 525-2455. 37-1p

WILL do weekly cleaning in your house. Tel. 347-3482. 37-1p

WOULD like to keep children in my home, Monday to Friday. Tel. 874-2733. 36-2p

HELP

A teacher, just relocated, with 11 years teaching experience, two children and a mortgage, needs a

position in Teaching

or

Social Work
(and related fields)

Anyone willing to provide such a position, please contact:
Muriel Calestagne
R.R. 3, Dalkeith, Ont.
K0B 1E0
Tel. 874-2221 37-1p

Wanted

WANTED to buy—Bing and Grondahl, Royal Copenhagen, Xmas plates, also 1969 Wedgwood Xmas plates. 1969 B&G Mother's Day plates. Royal Doulton figurines. Please write Lawrence Shaver, Box 218, Long Sault, Ont. 35-6p

WANTED—farm to buy, with or without tenant, Glengarry east. Write 264 Villeneuve, Ste. Eustache, Quebec or Tel. 514-472-5513. 37-7p

Oriental Rugs Wanted

We buy Oriental carpets
Any age and condition
Immediate Payment

Please Call
8-tf
674-2839

USED FURNITURE
Antiques of all kinds, cupboard, table, dining room set, dishes, silverware, clock, bell, gun, paint, collections of all kinds. Complete or partial households, estates.
Julien Lefebvre
1261 St. Louis,
Beauharnois, Quebec
Tel. 514-429-4489 36-8p

Services Offered

PARADIS pony rides on Sundays, Kenyon Street; also sleigh rides. 37-1p

CORN harvesting—chop, shell, pick and high moisture. Tel. 525-2793 after 4 p.m. 35-3p

ANNOUNCEMENT



We are pleased to announce the appointment of Gail Daley as sales representative for MacMillan and Howes Real Estate Ltd.
Gail has been very active in Real Estate for the past several years in the area. Any Real Estate transaction is a major step and should be taken only with someone in whom you feel complete confidence.
Please feel free to call on Gail if you are thinking of buying or selling or perhaps just want some information on Real Estate.
Residence: 537-2059 Office: 933-6524

Services Offered

WILL paint houses, install and repair shingles, Colorlock aluminum siding, eavestrough, cement and stone. Very good rates. Tel. 525-3838. 37-1p

CORN harvesting and picking, $18 an hour and plowing $18 an hour. Tel. 525-3838. 37-1p

BROCKVILLE MEMORIALS MONUMENTS
Brockville 342-4505
Winchester and Area
Bruce Campbell 774-3642
Ross McConnell 774-3514
Cemetery Lettering 9-tf

ATTENTION FARMERS
We pick up your sick, crippled and dead animals
Prompt Service
MACHABEE ANIMAL FOOD, LTD.
St. Albert, Ont.
Long Distance Call
1-800-267-7178
Tel. Crysler (613) 987-2818 27-tf

DON CONROY & SON
Septic Tank Cleaning
Repair and Insulation
Call 931-1108
931-1527
Summerstown, Ont. 18-tf

DION FARM MACHINERY DEALER
Forage Boxes and Harvesters
Blowers
Wagons, 9-10 and 12 ton cap.
Louis Lauzon Ltd.
57 Kenyon St. W.
Tel. 525-1937 22tf

ROBERT'S CARPENTRY
RENTAL SERVICE
Log house remodeling. House building. Barn repair. Concrete breaking. Brick and stone work. Concrete floor polishing etc.
Tel. 525-2807 28-tf

Serving Eastern Ontario
JOHN H. KENNEDY LTD.
DOMINION AND ONTARIO LAND SURVEYORS
146 Prescott St., Kemptville
Tel: 258-4029
Alexandria, Ontario
Call Collect 21-tf

LEVERT APT
and
TAXI SERVICE
89 Main St., Alexandria
24 hrs. Service
In Need of Apt. or Taxi
Tel. 525-2696 29-tf

Services Offered

CUSTOM carpentry. Experienced in new constructions, additions, renovations, cabinets, etc. No job too big or too small. Free estimates. Sterling Braman of the G.N.S. Corporation. Tel. 525-1323 after 6 p.m. or weekends. 25-tf

SWOOP CHIMNEY SWEEPS
Have your chimney professionally cleaned
Fireplace, Air-tight Stoves
Bruce MacMillan
525-1721
Peter Peers
524-2791 11-13-tf

"Electric Heating and Modernization"
DELORME ELECTRIC
347-2495
Before 8:30 a.m. leave message
Will call back.
South Lancaster, Ont.
24 hr. Service Call 35-tf

IRWIN CAIN
RR2 Cornwall 938-2691
Area Salesman for
International Stock Food
Minerals, Vitamins for all Livestock
Also Silo Guard 36-2p

GENERAL CARPENTRY WORK
Cement Repairs and Building
Carmel Sabourin
Tel. after 6 p.m.
Tel. 525-1231
or 347-2781 10-tf

McRAE'S

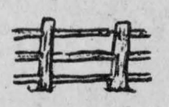

Custom Fencing
347-2965 20-25c

salon funéraire
wilson
funeral home
Serving Glengarrians In Cornwall
822 Pitt Street (613) 938-3888
Cornwall, Ontario
Ronald Wilson, Director 36-tf

Air Conditioned
Fully Licensed
ACROPOLIS DINING LOUNGE
Alexandria Pizzeria
Reserve now for banquets, receptions, etc.
Tel: 525-2744 27-tf

Services Offered

CUSTOM plowing. Tel. 525-2051. 33-tf

BARN and shed to be taken down and cleaned up. Only interested parties may call. Tel. 347-2382. 37-1p

Ray Sauve & Sons
will do
ROOF PAINTING
REPAIRS
CHIMNEY CLEANING
GENERAL PAINTING
PLASTERING
AND CEMENT WORK
Tel. 874-2383
or 874-2076 37-1p

dude
MOBILE DISCOTHEQUE
Weddings—Stags—Parties
525-2943
or 525-3808
Andre M. Menard

GLENGARRY TIRE SERVICE
All types of tires
24 hour service
On-the spot repairs
Night Calls:
GILLES — 874-2727
RON — 347-3157
Glen Robertson
Tel. 874-2727 tf

Ernest Proulx
GENERAL BUILDING CONTRACTOR AND RENOVATIONS
Call 525-1486 for
Free Estimates 18-tf

glengarry
SHEET METAL
Winter Ahead!
Get ready now!
Try our New Wood Combination Furnaces
Tel. 613-528-4642 36-tf

For all your New Buildings and Building Repairs
CALL
JOE O'NEILL CONSTRUCTION
874-2018
Also 35-4c
All Types of Building Materials



Bourdon Aluminum Siding
Eaves—Eavestroughs
Fascia—Shutters
Steel Siding—Colorlock
FERNAND BOURDON
Alexandria, Ontario
Tel: 525-1906 14-tf

Notice

NOTICE TO CREDITORS AND OTHERS

In the estate of Stanley James Kippen, late of the Township of Kenyon, in the county of Glengarry, Farmer, deceased.

All persons having claims against the Estate of Stanley James Kippen, who died on or about May 2, 1974, are required to send full particulars of such claims to the solicitors for the undersigned Executor, on or before the 10th day of October, 1980, after which date the assets of the said Estate will be distributed, having regard only to such claims of which the Executors shall, at that time, have notice.

Dated at Hamilton, August 27, A.D., 1980
Bruce MacRae,
Executor of the Estate of Eva Rhoda Kippen, deceased Executrix of the Estate of Stanley James Kippen,
By: Vance & Vance
212-32 James St. S.
Hamilton, Ontario
L8P 2Y1
his solicitor herein. 36-3c

Services Offered

ALEXANDRIA FORMWORKS
Specializing in Cement Foundations
Tel. 525-2982
R.R. 4, Alexandria, Ont.
Andre Cuerrier, Prop. 33-7c

Tenders

TENDER

Written Tenders plainly marked as to contents will be received by the undersigned for the purchase of a house and lot at 47 Kenyon Street, Alexandria, Ontario.

The Lot is said to measure 136 feet in depth with a 96 foot frontage. On the said lot there is said to be erected a two-storey frame house, containing four bedrooms, a living room, kitchen, dining room, reading room, full basement and new furnace. Also, on the said lot is a one car garage with two paved driveways.

Tenders are to be received by the undersigned until, September 15, 1980, at 5 o'clock p.m., E.S.T. The highest or any Tender not necessarily accepted.

For further information and appointment to view the premises contact:
Mrs. Kathleen Lowe,
47 Kenyon Street,
Alexandria, Ontario.
Tel. 525-3856

Tenders to be mailed or delivered to the Solicitor for the Estate.
Duncan J. MacDonald, Q.C.
126 Sydney Street,
Cornwall, Ontario
K6H 5T5
Solicitor for the Estate. 36-2c

Services Offered

BOOK NOW!
Sid and Company
(Western & Country Rock Music)
Now available for any occasion
CALL SID
525-3233 37-1p

Tenders

Stormont, Dundas & Glengarry County Board of Education

TENDER
Clothing for Maintenance Dept.

Sealed bids will be received for the supply of clothing for the Maintenance Dept. up to 2 p.m. Wednesday, September 24, 1980.

Persons interested in bidding on this tender may obtain forms from the Purchasing Dept., 902 Second St. West, Cornwall, Ont. referring to tender no. 17-80.

Louis Legault
Mgr. of Purchasing and Stores
S. Enns Chairman
T.R. Leger Director 37-1c

Please give generously.
THE ARTHRITIS SOCIETY

Adrien Menard Electric Inc.
ELECTRIC MOTOR REPAIRS
11 Mill Square Tel. 525-2173
Service of water pumps
Repair of Sunbeam cow clippers
Sales of Jacuzzi and Beatty jet pumps 51-tf

SPROULE BUILDING SUPPLIES
"Specializing in Spruce and Pine and Quality Hardwood" 37-8p
Vankleek Hill, Ontario
Hwy. 34 Tel. 613-632-7177

NOTICE

This is to advise our Electric Customers located south from St. James Street and Gauthier Streets that there will be a power interruption from 8 a.m. to 11:30 p.m. on Sunday, September 14, 1980, weather permitting. 37-1c
The Alexandria Public Utilities Commission

PROCLAMATION

On behalf of the Council and the Citizens of the Town of Alexandria I am proud indeed to extend to the officers and members of the Col. A.G.F. Macdonald Memorial Branch of the Royal Canadian Legion best wishes for success in the promotion of

Royal Canadian Legion Week
Sept. 14 to 21, 1980

To those valiant men and women who defended our country in times of war and to those who continue to uphold our country's values in times of peace we extend our commendations.

I would hereby encourage the citizens of Alexandria and area to express their appreciation and gratitude by participating in the activities planned by the said Branch.

Signed,
Jean Paul Touchette, Mayor
Town of Alexandria. 37-1c

Agricultural News



by Glen J. Smith,
Agricultural Representative
Glengarry County

Ontario Hydro is planning a meeting in Ottawa with their Transmission Working Committee to review the proposed program for improving the bulk power transmission system in Eastern Ontario. At this meeting, they will also be answering any questions regarding the Eastern Ontario Plan Stage Environmental Assessment. This meeting will be held September 16, 1980 beginning at 7:30 p.m. at the Nepean Sportsplex in Ottawa. If you are interested in hearing about their proposed program, you are welcome to attend.

Ontario Hydro has also planned a number of information centres to take place in Eastern Ontario this Fall to inform county residents about the Eastern Ontario Transmission Study. For our area, the Information Centres will be held at the Parkway Inn, Cornwall, Ont. October 16/80, the Maxville and District Sports Complex, Maxville, Oct. 22/80 and St. Mary's Centre, Williamstown, Oct. 23/80. All Information Centres will run from 1-5 p.m. and from 6:30-9:30 p.m. If you are concerned about this study and you should be, please attempt to get more information by attending this meeting, or the Information Centres.

SPECIAL CATTLE SALE

The fifth Cattle Sale sponsored by the Eastern Ontario Cattle Association will be held on Monday, Oct. 6/80 at 1 p.m. This sale is designed as an outlet for our Beef Cattle producers to market their stocker and feeder cattle to advantage. Entries must be submitted by Sept. 15 as there will be a maximum of 1,000 head accepted. Entry forms and more information are available from this office.

CROP CONDITIONS

Humid weather, along with frequent heavy showers in the latter part of August and early September, have kept us guessing as to the chances of our corn crop maturing before frost. This past week we have received a number of bright sunny days and cooler night temperatures and I have seen a number of corn fields which have matured more rapidly than expected. Certainly we are not out of the woods yet if a frost was soon to occur, but chances are that if the frost holds off till mid September, most of the corn will have matured by this time. High heat unit corn and late planted corn still continues to be a question mark. A number of the corn fields appear to be drying down fairly rapidly and those farmers who are going to be harvesting corn silage, should keep an eye on the crop to ensure that it is stored at the 63-70% moisture level. It may be drying down faster than we originally anticipated, especially on the higher ground.

There have been a number of samples of hay and haylage submitted for analysis. The results have been quite variable and some very disappointing. I would urge that all farmers have their feeds analysed and rations balanced to ensure that the proper nutrients are being fed and that they are not being wasted by overfeeding. With the grain and protein prices being as high as they are, our feed costs will be continually increasing and you should make sure that they are not higher than they have to be. Feed kits are available from this office and we will assist you in formulating a ration.

HAY MOVEMENT TO THE WEST

We have been informed that as of August 1, further movement has been terminated in order to reassess the conditions and requirements in Manitoba and to set up to transport under the conditions of the Quarantine for the Cereal Leaf Beetle. Manitoba received rain in late July and early August which improved the crop conditions. Producers now wish to see what kind of yields they are going to have before making further commitments for purchase.

Under the Cereal Leaf Beetle Quarantine, hay which has been cut and stored under cover prior to August 1 can be shipped upon inspection. This inspection is under the supervision of Agriculture Canada, Plants Products and Quarantine Division. Hay cut after August 1, could move if the forage was sprayed with insecticide prior to cutting or if the loads of hay were fumigated. All hay can move freely after January. We will maintain the lists we have of producers in this county wishing to sell hay. If prospective buyers contact us, we will be giving the names to them.

COMING EVENTS

Glengarry Plowing Match, September 20 at the farm of Lyle and Barbara Howes, Kirk Hill. Entries to be made to J. A. Wightman, Alexandria (525-1651) up to 10 a.m. that day.

International Plowing Match. This will be held near Woodstock from Sept. 30 to October 4. For more information, contact the Agricultural Office.

Ottawa Winter Fair. Mark your calendar for October 8-12. Prize lists are available from this office.

4-H News

DID WELL AT JUDGING

Glengarry County 4-H Club members attended the Central Canada Exhibition 4-H Club Camp on August 27. Seventeen delegates from the Glengarry 4-H Agricultural Program attended with eight delegates from the Glengarry 4-H Homemaking Program. It was a busy day with classes of dairy, beef, sheep and hay to be judged as well as quizzes to be written.

The delegates attended the Demonstration Competition in the afternoon and had free time at the Exhibition. They were then entertained at the Nepean Sportsplex with a banquet as well as an enjoyable social evening.

We want to congratulate Warren MacIntosh of Apple Hill for his fine showing in the Judging Competition. Warren placed sixth in the Junior Section out of 171 competitors. Sandra MacLeod and Ewen MacDonald, both of Dalkeith. did well in the Intermediate Section. Sandra placed ninth and Ewen placed 16th out of 97 competitors. We can certainly be proud of our Glengarry 4-H Club members.

FIELD TRIPS

August was a busy month with a number of 4-H Club trips taking place. The Glengarry 4-H Senior Calf Club went to Kingston for an organized dairy tour. The Glengarry 4-H Beef Club visited a number of beef operations in Renfrew County. A tour of Eastern Breeders' Incorporated, as well as the campus of the Kemptville College of Agricultural Technology, was made by some of the Junior Calf Club members. The Glengarry 4-H Crops Club joined the Glengarry Soils and Crops Improvement Association for a tour of some Glengarry farms to inspect field trials.

ACHIEVEMENT DAYS

Achievement Days were also part of the August activities for many of the Clubs. These were held in conjunction with the Williamstown Fair. The Glengarry 4-H Crops Club will be holding its Achievement Night on September 30, in the boardroom of the Ontario Ministry of Agriculture and Food Office.

4-H EXCHANGE

We had an extremely successful 4-H Exchange with Haldimand County this summer. Four members from Glengarry—Christine Brokx, Bainsville; Sharon MacRae, Lancaster; Alan Cameron, Green Valley and Normand Montpetit, Glen Robertson, hosted a 4-H delegate for a one-week period in July. In August, they were hosted by the Haldimand delegates for one week. We hope to organize another exchange next year as it proves to be a rewarding experience for the 4-H member involved.

MEETING

The Glengarry 4-H Leaders will be meeting on September 22 to discuss the 4-H Program as well as to make plans for the 4-H Awards Night Banquet which will be held in early November and conclude the 1980 4-H Program.



A LUCKY WINNER—The Glengarry Club of Ottawa held a draw for $1,000 on the day of the Highland Games in Maxville. Pictured here are some of the executive, Ken Grant and the lucky winner, Andrew Campbell of 18 Castlewood Drive, Billerica, Mass., U.S.A. From left are: Walter Stewart, Sandra MacRae, Neil McCormick, Myles MacMillan, Ken Grant and the winner, Mr. Campbell. MacMillan Photo

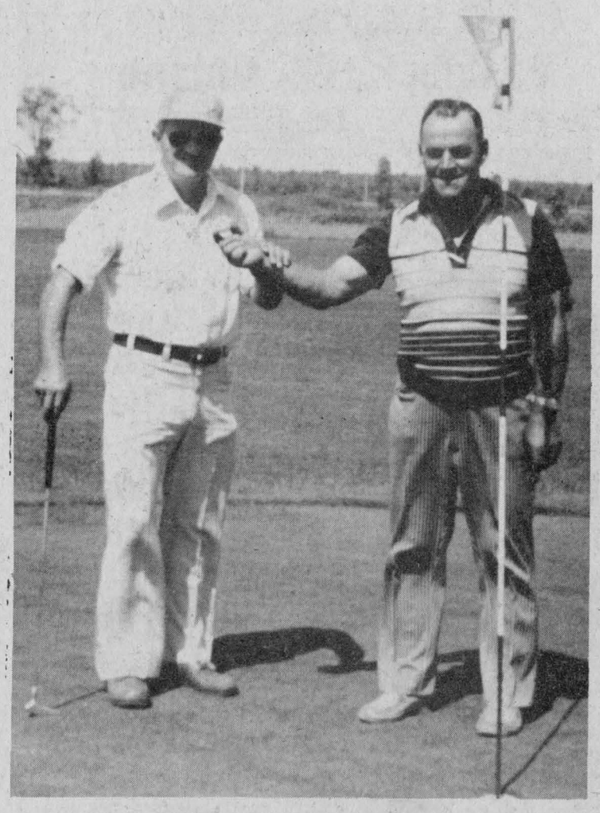

AS MY BROTHER IS MY WITNESS—If you're going to score a hole-in-one it might as well be when someone is around to see it. So Rene Roy, left, scored the first one-holer on the golf course operated by his brother, Paul, right, who is holding up the "little white ball."

613-525-3188

J. P. Woodworking
Hwy 34—1 mile south of Hwy 417
Construction Materials
SPECIALTY
Sale and Installation
of Garage Doors and
Kitchen Cupboards



Black Joe Domtar
Cash and Carry
$3.40 per sheet
(limited quantity)
Open: Monday—Thurs. 8 to 6
Friday 8 to 9
Saturday 8 to 12
32-tf

Upgrade Your Present
INSULATION
Walls or Attics
— Free Estimates —
LOU ROSE INSULATION
Box 1120, Alexandria
Remember—
If your house was built before 1961 you qualify for a government grant.
37-1p
Buckingham—986-8360

Attention Farmers!!!
OPEN HOUSE
ON THE FARM OF
Millard Grant & Sons
North of Boundary Rd., Cornwall
East of Eamer's Corners
From 1 to 6 p.m.
Of New Milking
and Cooling Systems
Also Manure Handling
Systems, etc.
Thursday, Sept. 25
LUNCH AVAILABLE—FREE
Everyone Welcome—We would appreciate your presence

AUCTION SALE
FURNITURE, ANTIQUES AND COLLECTABLES
Alfred Street, Plantagenet, Ontario
Sat., Sept. 20
at 10 a.m.
A large selection of:
Furniture; household effects; stamps; coins; antiques; collector's items; tools; dishes; glassware; coal oil lamps; pictures and picture frames; and many articles too numerous to mention.
TERMS—CASH OR CERTIFIED CHEQUE
This is a large sale.
Mansel M. Hay, Auctioneer, Dalkeith, Ont., 874-2597, 874-2589
B. McCormick, Prop., Plantagenet, Ont., 673-5034

AUCTION SALE
FURNTURE, ANTIQUES, TOOLS, FARM ITEMS
Mechanic Street West, Maxville, Ontario
Sat., Sept. 13
at 1 p.m.
Deep freeze, 23 cu. ft.; 2 televisions; trunks; several chairs; 2 wardrobes; 2 wood burning stoves; wooden barrels; portable stereo; beds; hide-a-bed; card tables; lamps; coal oil lamps; bathroom fixtures; cast iron bath tub with legs.
240 Int. tractor with front end loader; 5-ft. Pan brush cutter, rotary mower, 3-pt. hitch; band saw; 2-wheel bush trailer; jacks; acetylene hoses and gauges; Pioneer chainsaw; 1937 1/2 ton Chevy pickup; radial arm saw; bench vise; wood working vise; quantity of used building material; miscellaneous items.
HOUSE HAS BEEN SOLD
TERMS—CASH
Mansel M. Hay, Auctioneer, Dalkeith, Ont., Tel. 874-2597
Peter Physk, Prop., Maxville, Ont., Tel. 527-2815

AUCTION SALE
MACHINERY, FURNITURE ANTIQUES
Lot 20, 6th Con., Lancaster Twp.
1 mile northeast of North Lancaster
3 miles west of Dalhousie Station
SUN., SEPT. 14
12:30 p.m.
3 p.h. hay mower, 7 ft.; 3 p.h. side racks; hog troughs; rabbit cage; feed bin; heating lamps; waterers; chicken house; wheel barrow; desk; sewing machine; tables; chairs; bureaus; humidifier; lamps; radio and record player; end tables; books; box stove; wood stove; hand pump; bicycle; tools.
ANTIQUES: large pine cupboard; small pine cupboard; kitchen cabinet; bureaus; side table; pri-dieu; floor candlesticks; wicker chair; telephone table; church bench; brass bed; roll top desk; washstand; cream separator; oil lamps; 4 pcs. chamber set; com mode; cedar rails and many other articles.
TERMS:CASH
Farm has been sold
Marcel Major, Auct., North Lancaster, Ont., 613-347-2955
Hugh & Audrey Blair Props., North Lancaster, Ont.
36-2c

AUCTION SALE
FURNITURE, TOOLS, ETC.
Lot 1, Con. 7, East Hawkesbury
2 miles east of Ste Anne de Prescott
2 miles west of St Redempteur
Sat., Sept. 20
at 10 a.m.
Westinghouse freezer, 22 ft.; 2 wood furnaces; L'Islet wood stove; metal beds; refrigerator; elec. stove; 3 dressers; double bed; small desk; 2 book cases; 2 clothes closets; 3 desks; swing set; encyclopedia; large quantity of books; 2 space heaters; dishes, pots and pans; Pioneer P50 chainsaw; Skill chainsaw; wheelbarrow; aluminum ext. ladder; old wooden beams; wagon wheel; white bath tub; grinder; elec. motors; Grimm evaporator, 4'x12'; buckets and spiles; quantity of stove and fireplace wood; garden and lawn tools; many other articles.
TERMS—CASH
Lunch Available
Reason for sale—moving to Winnipeg
Marcel Major, Auctioneer, North Lancaster, Ont., Tel. 613-347-2955
Roger Dupas, Prop., Ste Anne de Prescott, Ont.
37-2c

NOTICE
TOWNSHIP OF KENYON
Control of Dogs
Residents of Kenyon Township who are the owners or harborers of dogs are hereby reminded that it is illegal for dogs to be allowed to run at large within the township.
Livestock and poultry have recently been killed or injured by dogs running at large and the owners or harborers of such dogs are liable for the damages incurred.
37-2c
By order of Council of Township of Kenyon

Handicrafts, Antiques
& Collectables
SALE
September 20 and 21
11 a.m. to 5 p.m.
in North Lancaster Village
at Sheldon Manor Fine Crafts
Rain check to next weekend
Information and Dealer Space Rental 347-3004
37-2p

HOLSTEIN
Consignment Sale
at Eastern Holstein Sales Arena
Cardinal, Ontario
Friday, Sept. 26
at 12 Noon
We are selling 60 head of purebred and grade Holsteins mostly from R.O.P. tested herds and free listed herds. They include fresh and springing young cows as well as many open short bred heifers. Consignments are still being accepted for this sale.
Please call our agent
Ralph MacKenzie, 984-2027
if you are considering selling
Sales Managers and Auctioneers
Eastern Holstein Sales Inc.
R.R. 1, Cardinal, Ontario Tel. 613-657-4712
37-2c



Massey-Ferguson 184-4 W.D. tractor
A GREAT GOER IN ANY KIND OF GOING.
Massey-Ferguson's 184-4 auxiliary 4-wheel drive tractor combines the best of two worlds; small tractor maneuverability with big tractor traction.
The size and easy handling of this tractor make it ideal for working in and around buildings or other close quarters. Add the MF 236 Quick-Attach Loader, and you've got a great tractor-loader team. Power and reliability of the 62 hp* Perkins diesel engine, coupled with 4-wheel drive, gives you the muscle and traction you want in the field. Field installed ROPS cab available for added protection and year-around comfort.
Visit us soon and find out all the features this great goer has to offer.
*Manufacturers estimate
You've got what it takes with Massey-Ferguson.
MF Massey Ferguson
CASH REBATES
Tractors:
34 to 81 h.p. $700
2000 Series 100 to 190 h.p. $2000
4000 Series 4-wheel drive. $5000
Combines:
500 Series. $2000
700 Series. $4000
Cornheads. $475
Industrial:
50 Tractor Backhoe Loader. $2500
MENARD
Farm Supplies Ltd.
Andre Seguin, Prop.
Green Valley, Ont.
MF Massey Ferguson
Tel. 525-2190
or 525-1961

Moose Creek News

by Mary A. Ross

Rev. Ben Midlige, his sister Miss Edna Midlige and Miss Elizabeth Midlige of Montreal were recent visitors with Mr. and Mrs. Wilmer Urquhart.

Mr. and Mrs. Stanley McKay attended the retirement party for Graham Thompson held recently in Lancaster. He has retired from the Department of Agriculture.

Mr. and Mrs. Gerald Derry of Lancaster and Mrs. Eldon Craig and daughter, Debbie of Ottawa visited on Thursday evening with Mr. and Mrs. Adelard Emmell.

Mr. and Mrs. Arthur Bray have returned from a holiday spent in California. They visited San Francisco, Monterey, Solvang, Los Angeles, Disneyland, Universal Studios, Hollywood and several other interesting places.

Mr. and Mrs. Ramsay Baker of Sherburne, NY and Mr. and Mrs. Richard Alger and daughter, Tammy of Syracuse, NY, spent the past week visiting with Mrs. Isabella Watt (at their old homestead). John Stevens of Ottawa visited them on Thursday.

Benson Robillard of Montreal spent the weekend with his parents, Mr. and Mrs. Leonard Robillard.

Mr. and Mrs. John Boisvenue and son Luc Boisvenue of Gatineau, Que., were Sunday visitors with his mother, Mrs. Martine Boisvenue.

The 142nd anniversary of Knox Presbyterian Church, Moose Creek, will be held on Sunday, September 21. The guest speaker will be Rev. Jacob Van der wal, minister of the Presbyterian Churches of Finch and Crysler. Rev. Van der wal was the student minister in Moose Creek while he attended college in Montreal. Andrew Thorston of Maxville will be the guest soloist.

Mrs. Hazel McCuaig returned home from Glengarry Memorial Hospital, Alexandria, where she had been a patient for two weeks.

Mrs. Fernand Prevost is a patient in Ottawa Civic Hospital. We wish her a very early recovery and return home.

Visiting with Mr. and Mrs. Arthur Bray and family recently were Mr. and Mrs. Patrick Rowe of Calgary; Robert Legault of Cambridge; Robert McDonell, 4-H exchange for Vancouver, BC.

Late July wedding at Moose Creek

THAUVETTE—SABOURIN

Our Lady of Angels Church, Moose Creek, was the scene of a late July wedding when Micheline Sabourin, daughter of Mr. and Mrs. Leo Sabourin became the bride of Gerald Thauvette, son of Mr. and Mrs. Lawrence Thauvette all of Moose Creek.

The double-ring ceremony was performed by Rev. Lucien Lussier, parish priest of Moose Creek, and Mrs. Solange Rutherford and Mrs. Jeannette Atkins were soloists, accompanied by Mrs. Mireille Bray, organist, cousin of the bride.

Given in marriage by her father, the bride was attired in a shimmering white full-length jersey gown with a lace-covered bodice. The skirt and long train were trimmed with lace as was her long veil which was held with a matching headpiece.

Attending the bride was her sister, Christiane Ouimet of Maxville, as maid of honor, wearing a jersey chiffon peach dress with a detachable peach print overblouse, while Suzanne Sabourin, cousin of the bride and Denise Thauvette, sister of the groom, wore identical jersey chiffon peach dresses. Charming Lucie Carriere, cousin of the groom, also dressed in peach, was flower girl.

The bride carried a cascade of red roses and baby's breath, while her maid of honor, bridesmaids and flower girl carried nosegays of different matching colors and streamers.

The bride's mother wore a floor-length gown of light green floral chiffon with matching corsage, and the groom's mother wore a floor-length pink dress with matching corsage.

The groom wore a beige suit with brown trimming. Richard Sabourin, brother of the bride acted as best man while Michel Thauvette brother of the groom and Gilles Sabourin, cousin of the bride, were ushers. Stephane Ouimet, nephew of the bride was ringbearer. They all wore brown trousers with beige coats with brown trimming.

The bridal reception was held in the St. Albert Recreation Centre where a delicious supper was served to the immediate families and close friends. A large number of friends and relatives joined later for an enjoyable social evening.

After lunch was served the happy couple left for their honeymoon which was spent at the Pocono Mountains, Pennsylvania, for a week. They are residing in Moose Creek.

Musicians get honors

The following are the results of the Western Ontario Conservatory of Music exams held at St. Margaret's Convent in June. The students are pupils of Sister Anne.

Grade VIII piano, Honors, Susan Partington.

Grade VI, piano, Honors, Amber Adams; Honors, Elizabeth MacDonald; Honors, Maureen Morris.

Grade VI, piano, First Class Honors, Wm. Edward Nott.

Grade VI, piano, with distinction, Royden Larocque, Alain Gauthier.

Grade IV, piano, First Class Honors, Lori Trottier. Honors, Briony Peachey.

Grade III, First Class Honors, Lyne Besner. Honors, Joanne Lefebvre. Vivian Laliberte, Distinction.

Grade II, piano, Jean Francois Besner, Distinction; Claire Carriere, Distinction.

Grade I, piano, First Class Honors, Caroline Vanstokkom.



HAVE TO USE THE BACK DOOR—When Donald and Anne MacMaster returned to their home in South Lancaster last Wednesday morning, it was to find their front porch had been torn away by the mini-tornado the night before.

Staff photo Anna M. MacDonald

Celebrates his 89th

On Thursday evening, August 21, 1980, a number of friends and relatives gathered at the home of Mr. and Mrs. Adelard Emmell of Moose Creek, to celebrate the 89th birthday of Mr. Emmell. He was born on August 21, 1891, in the Seventh Concession, Township of Roxborough, (Moose Creek West), a son of the late Mr. and Mrs. William Emmell of Moose Creek.

He has a son and daughter Raymond Emmell of Finch and Mrs. Rolland Poirier (Cecile) of Ottawa.

After a delicious supper, the guests departed leaving the guest of honor with best wishes for health and happiness.

Those present were Mrs. Rolland Poirier of Ottawa; Mr. and Mrs. Raymond Emmell of Finch; Mr. and Mrs. Adolphus Villeneuve of Maxville; Mr. and Mrs. Bruno Gibeault and Mr. and Mrs. Wilfred Beauchamp of Moose Creek.

Warmer and wetter

by George Hambleton

August was 1°C warmer than normal and one-third wetter.

The high was 30° (86°) on the seventh, and the low was 6.5° (29°) on the 29th.

Rain fell 12 times for a total of 103 mm (4") with five thunderstorms.

August was 2°C warmer than July.

One year ago, August was 4°C cooler than this year and 173 mm (7") of rain fell on 20 occasions.

ST. REGIS DENTURE CLINIC
Dentures at Low Cost
Christos Markou D.D. ☆ Licensed Denturologist
122 Chemin Levac
Riviere Beaudette
Ontario-Quebec Border
Tel. Office 269-3027
37-8c

Try Something New
Domestic Rabbit Stew
Now Available at
Chez Ti Phonse & Fils
Restaurant and Take Outs
36-2c

NEW?
TROTTIER CHIMNEY SWEEP!
Keeping Your Chimney Clean is Keeping Your Chimney Safe
For appointment call:
525-2351 or 527-3050
37-1p

Made-to-measure Draperies
Free Estimate—Fast Service
Sales and Service on Sewing Machines
Singer and Other Makes
Maurice Tessier, Owner
Hawkesbury Sewing Centre
382 Main St., Hawkesbury
Tel. 632-2983
2-w-m



Homemade Supper Served With a Smile

Rev. Sylvester J. Theoret and the parishioners of St. Lawrence Parish Curry Hill, Ontario cordially invite you to a

Harvest Time Supper
St. Lawrence Hall, Curry Hill
Sunday, September 14
3:30 p.m. to 8:00 p.m.

MENU

Harvest Fruit
Hors d'oeuvres
Potatoes
Tasty Gravy
Vegetables
Homemade Pies
Canadian Cheese
Canadian Turkey
Stuffing
Ham
Vegetable Salad
Jellied Salad
Assorted Pastry
Tea—Coffee—After Dinner Mints

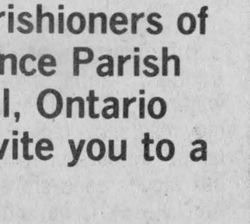

EVERYONE WELCOME
ADMISSION
Adults—$5.00
Young People—$4.00
6 years and under—Free
Special Family Rate
37-1c

Help your HEART FUND

MacGillivary's Outfitters
315 Clark Ave., Cornwall
Tel: 933-4867



BAGPIPES
HIGHLAND SUPPLIES
TARTAN
by the yard
Anything Scottish—We have it

LOCATIONS ATLAS RENTS
SPLITTER SALES
RENTALS
$25.00 per day
Special . . .
Weekly Special
Monday to Thursday
Reg. $35 per day



$1295.00
The Lowest Price Ever
- 24" log size
- Briggs and Stratton
- 12 ton capacity
- P.T.O. tractor models available up to 36"

We also sell STIHL®
The World's Largest Selling Chain Saw

CORNWALL 938-0330
1664 Birmingham St.
Near Pitt and CN Station

HAWKESBURY 632-8534
442 McGill
Hawkesbury (Hwy. 34)

RENTALS — SALES — SERVICE
37-2c

THERE'S ENOUGH WORK TO BE DONE AROUND HERE TO KEEP A LOT OF BOBS, TEDS AND LINDAS BUSY FOR MONTHS.

A community is like a family.

And just as most families have lists of jobs that need doing around the home, so every community in Canada has a list of priority projects that could and should be tackled: projects ranging from the development and improvement of tourism facilities to energy conservation and environmental programs.

They keep getting postponed because it never seems to be the right time to start; and because there always seems to be something more important to do with the money.

Well right now, in this community, there are people ready to go to work. Men, women and teenagers, some with skills they're anxious to use and improve, others just as anxious to learn.

The Government of Canada wants to give them that opportunity. And we want your help.

We're looking for sponsors for Canada Community Development Projects: associations, local corporations and co-operatives with the experience to organize and co-ordinate government-funded employment programs that will benefit the community and involve local people.

If you want to help but don't know where to begin, start with any Canada Employment Centre.

We have lists of willing people and available skills.

We have application forms and guides detailing the kinds of projects we're ready to support and the time periods (up to 12 months in most instances and as long as 18 months for construction and construction-related projects) over which that support can be extended.

And we're as eager to get started as you are.

If you have an idea that will benefit this community and help three or more people find full-time work, we want to hear about it before September 29.

So does the rest of the family.



HELP WANTED BEFORE SEPTEMBER 29.
CANADA'S EMPLOYMENT PLANS WON'T WORK WITHOUT YOU.

Canada
Employment and Immigration Canada
Lloyd Axworthy, Minister
Emploi et Immigration Canada
Lloyd Axworthy, Ministre

Riding office has new location

The Honorable Ed Lumley, Member of Parliament for Stormont-Dundas and Minister of State for Trade, has announced that his Riding Office in Cornwall moved to 101 Sydney Street on September 2. Office hours will remain the same, from 9 a.m. to 5 p.m., Monday to Friday, and from 9 a.m. to 12 noon on Saturday. The telephone number will also remain the same: 933-2264.

Mr. Lumley stated that the main reason for the change of location was the need for additional space due to the increased workload in the constituency.

"We made a decision a year ago to remain in the same offices, but due to the redistribution which added three townships and 12,000 people to the riding, it was evident that larger quarters would be required. This was necessary in order to maintain the same level of service rendered in the past six years. Furthermore, the additional requests as a result of my ministerial responsibilities indicated a change was in order."

Mr. Lumley said that the same staff of three people will continue to operate the constituency office. Both Mrs. Lise White and Mrs. Pauline Rubino have been working closely with the constituents for a number of years and have acquired a great deal of experience in dealing with government departments and agencies. Also, Alex Gilbert from Morrisburg, 543-2438, is also available to assist the residents of Dundas County with any problems or comments they wish to bring to their MP's attention.

Paul Fitzpatrick, who has been with Mr. Lumley for the past three years, has been appointed special assistant constituency matters and will be working both in Ottawa and in the riding. Also, Mr. Lumley formally announces the addition to his staff of Miss Sylvie Lamoureux as special assistant legislative matters. Miss Lamoureux will also be given responsibilities for constituency matters. Miss Lamoureux, who is the daughter of former MP for Stormont-Dundas and Speaker of the House of Commons, the Honorable Lucien Lamoureux, was recently admitted to the Law Society of Upper Canada.

Res. 933-7428 Bus. 932-8388
Raymond Filion
Bijoutiers/Jewellers Inc.
Diamonds, Watches, Watch Repairs
Gifts, Trophies, Engraving
29-tf
604 Montreal Road Cornwall, Ont.

Dunvegan

Marion L. Loewen
527-2284

Sympathy is extended to Muriel Stewart and Isabel Goodfellow in the death of their aunt, Mrs. C.D. Morrison. Mrs. Morrison passed away September 3 in Vancouver in her 96th year. She was a sister of their late mother, Mrs. J.A. Stewart.

Our sympathy is also extended to Mrs. Wesley Chisholm, who received word o her sister's death on Friday September 5, after a lenghty illness. Mrs. Gordon (Margaret) McEachern lived in Thunder Bay, and was only 47.

Joanna MacLean of Maxville visited with Flora Chisholm on Saturday, and also called on Bella MacIntosh.

Mr. and Mrs. Guy Embury and Linda spent a week visiting with her mother, Mrs. Margaret MacLeod. Mrs. MacLeod also received a visit from Mrs. Dawson and Mrs. Sutherland.

Descendants of Lachlan Stewart and Catherine MacRae, of Stewart's Glen, gathered in Dunvegan on Sunday August 31 at the home of Muriel Stewart and Isabel Goodfellow. Some 40 guests were present from Montreal, Ottawa, Oshawa, Vankleek Hill, Metcalfe, Glen Sandfield, Harrowsmith and a visitor from Germany. The museum was featuring the Stewart's for the Labour Day weekend, which made the gathering especially interesting.

Trottier sisters big winners

On Labour Day weekend, the Trottier sisters competed in Pembroke, in the Fiddling and Step Dancing Contests.

In the 12-and-under class, Traci placed second out of 32 participants. She received a cheque for $25 and the La Pointe Bros., trophy.

Fourteen-year-old Kelli, captured the championship in the 18-and-under Step Dancing. This was her second win in a row in this class. There were 21 contestants in her class. Kelli received a cheque for $75. and the Donald F. Runge trophy as well as the Wendy Thompson Trophy. Kelli also competed in the Ladies Fiddling class. She placed second in this class and received a cheque for $75 and the Renfrew County Fiddlers Association Trophy. Debbie MacLeod of Dunvegen placed third also receiving money and a trophy.

Lori competed in the Open Step Dancing class and placed third. Lori received a cheque for $75 and the Red Bargain Barn Trophy.

Bill and Peggi Calder and Keith and Marvel MacLeod accompanied the Trottiers and spent the weekend in Pembroke. They all spent Thursday night in Carp with Mr. and Mrs. Bernie St. John.

Barbara Ladouceur and Gabriel of Green Valley accompanied by Mrs. Noel Ladouceur of Dunvegan, travelled to Pembroke on Saturday to bring her grandmother, Mrs. Fred Hampel of Miramichi Lodge, to Dunvegan. While in Pembroke, Barbara visited her great-uncle, Reinhold Scheuneman, who is a patient in chronic care in the Pembroke Civic Hospital. Mrs. Hampel is staying with Mr. and Mrs. John Loewen in Dunvegan, and is here to attend the wedding of Charles Collin and Carol Brisson in Moose Creek on Saturday.

Customer Cash Rebates (By Ford Cheque) **or Waiver of Finance Charges**

2,600—7,700 Agricultural Tractors
Time Period, Aug. 18 to Oct. 31, 1980

Customer offer: Customers will receive by cheque direct from Ford Motor Company a rebate of $10 per rated horsepower for units purchased.

2,600	32 h.p.	$320
3,600	40 h.p.	$400
4,100	45 h.p.	$450
4,600	52 h.p.	$520
5,600	60 h.p.	$600
6,600 and 6,700	70 h.p.	$700
7,600 and 7,700	84 h.p.	$840

Customer's Options
Cash rebate cheque from Ford
or
Waiver of finance charges
until March 1, 1981

All Ford supplied implements or equipment sold with these units and included on the same contract, also qualify for the waiver of finance charges.

Ford Tractors Equipment
Business Hours: 8-5:30, Sat. 8-12
TROTTIER FARM EQUIPMENT LTD.
Hwy. 43, Alexandria Tel. 525-3120
36-9c

CO-OP

PRICES ARE IN EFFECT FROM SEPT. 10th TO 20th, 1980.

HOME & HARVEST SALE

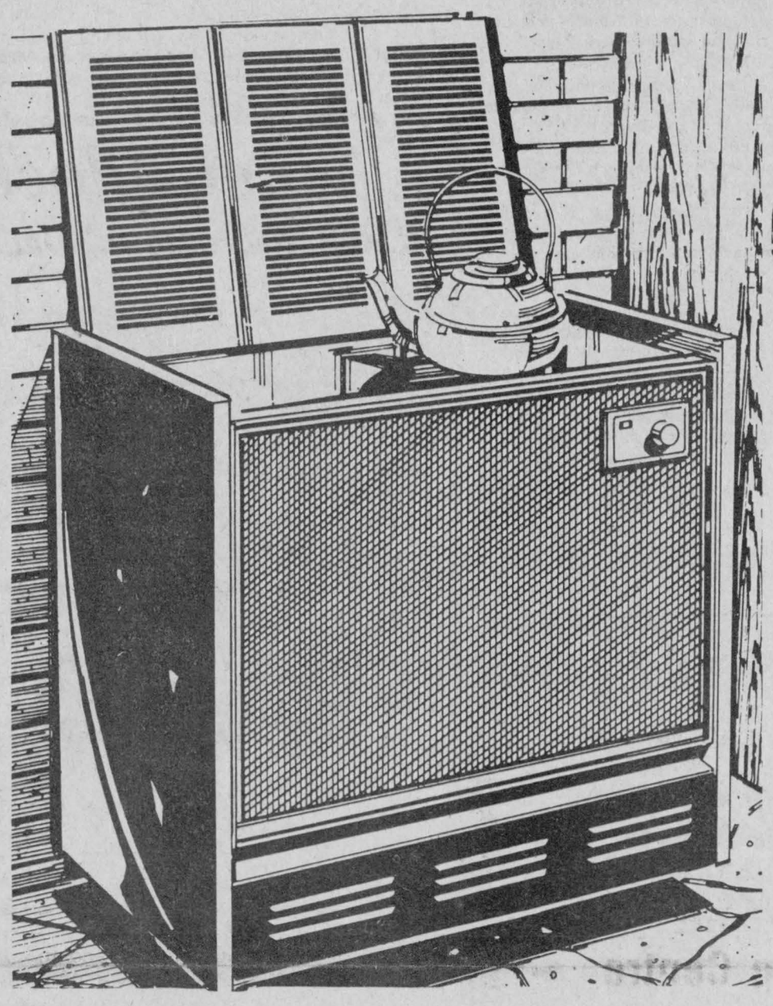

Wood Chief Airtight Heater with Lift-Top
Enjoy the economy of wood heating with the convenience and efficiency of automatic non-electric thermostat draft control. Large capacity firebrick lined firebox take 24" logs. Baked enamel finish. Can use up to 1/3 less wood than conventional stoves. . . . . 566-151 **299.88** each

Fan for Wood Chief Airtight Stove *(optional)*
Gives you the luxury of warm floors. 556-152 . . . . . ea. **62.88**

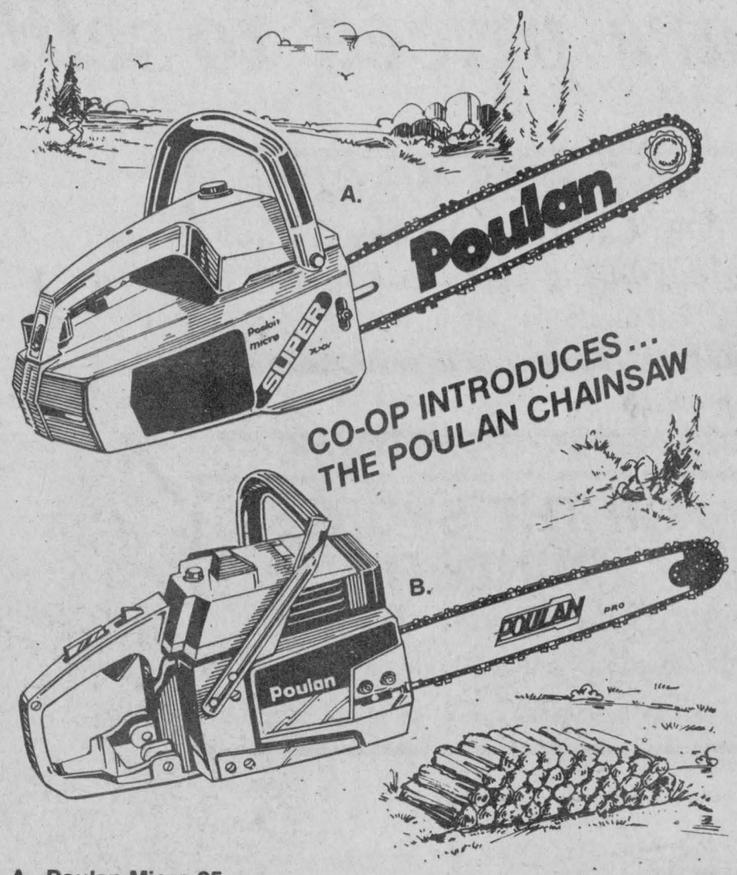

A. Poulan Micro 25 14" Chainsaw
Easy to handle—lightweight—fast cutting and loaded with the features you want! Automatic chain oiler, big 2 cubic inch engine, 100% bearing construction and quiet spark arresting muffler. Also features sprocket nose bar for greater cutting efficiency 597-108 **152.88**

B. Poulan 3400 Counter Vibe 20" Chainsaw
Heavy-duty saw for farm or professional use. Features automatic or manual oiling, solid state ignition, replaceable sprocket nose, 100% bearing construction and 3.4 cubic inch engine. Easy starting, low maintenance and the safety anti-vibration system means years of trouble-free operation 597-110 **359.88**



Canadian Made Green Coverall **22.99** each
Easy-care polyester/cotton blend. Machine wash & dry-no iron. Two-way zip front with fold over flap. Two chest pockets. Sizes 36-46. Short, Reg., Tall. 546-695



Canadian Made Shirts
Flannel Shirt: Cotton/polyester blend. Assorted colours. 546-791 S,M,L,XL . . . . . .ea. **$9.99**
Jac Shirt: Double back, 2 breast pockets, asst'd plaids. 546-642 S,M,L,XL ea. **$18.99**

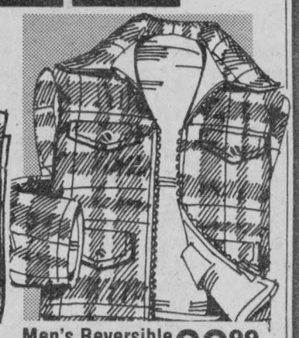

Men's Reversible Cruiser Coat **39.99** each
All wool red/black checks reverse to 100% cotton drill in orange. Heavy-duty zipper, plain collar, 2 pockets. Sizes 36 to 46. 546-595



Men's Industrial Vest **29.99** each
Quilted Canadian Mist shell reverses to quilted nylon. 20% down — 80% waterfowl feather fill. Zipper closure, two front warm-up pockets. Sizes: S,M,L,XL 546-517

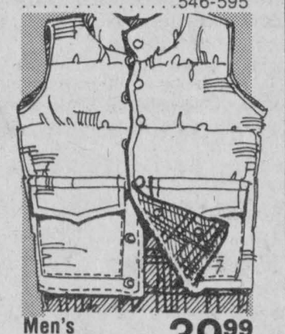

Men's Reversible Vest **39.99** each
Quilted nylon shell filled with 60% down — 40% feather fill. Reverses to poly/cotton flannel. Two pockets, dome front closure. Available in sizes: S,M,L,XL 546-519



Foam Cap With Crest **2.88** each
Popular style cap is foam lined for warmth. Available in assorted colours. One size fits most 546-382

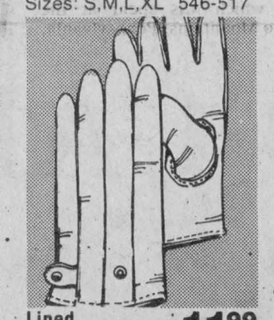

Lined Roper Glove **11.99** pair
Cowhide glove with Roper thumb and dome fastener on back. Features heavy fleece lining for warmth. Available in assorted sizes. 546-406

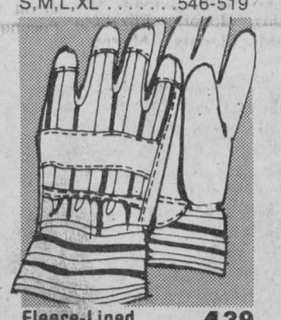

Fleece-Lined Work Glove **4.39** pair
Tan pigskin palm with striped back, full leather thumb. Band style with elastic across back, knuckle strap. Ass't sizes. 546-482

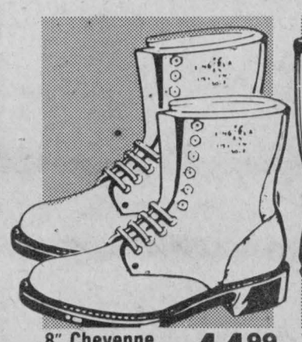

8" Cheyenne Insulated Boot **44.99** pair
Regular-toe work boot is foam insulated and leather lined. Available in full and half sizes: 6-13. (no sizes 12½) 549-815



15" Black Rubber Boots **9.39** pair
Ideal for farm or home use. Mid length rubber boot with steel shank and corrugated soles. Available in full sizes: 6 to 12.

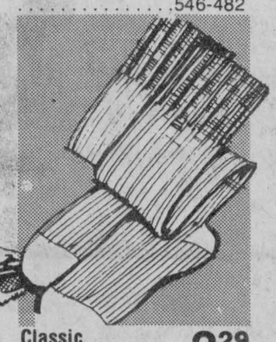

Classic Hunting Sock **3.29** pair
Cosy blend of 80% wool with 20% nylon for stretch. Grey with orange top cuff. 546-122

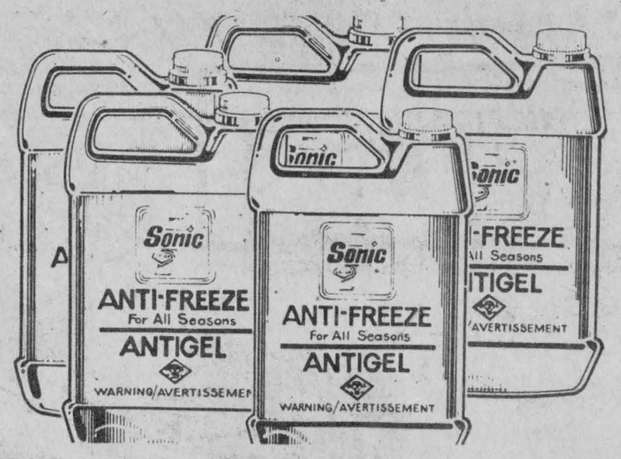

CO-OP Sonic 4-Season Anti-Freeze
Get all-year protection against winter freeze-up and summer boil-over. Effective from −64° to 136°C. 4 litre poly-bottle . . . . . .548-015 **6.99** ea.
4 litre bottle

UCO UNITED CO-OPERATIVES OF ONTARIO
WHERE AVAILABLE
U.C.O. ALEXANDRIA
FINANCING AVAILABLE THROUGH

Glengarry Connection

County native reaches century mark

A brother of the late Dr. J. Y. Baker who spent more than half a century as a general practitioner in Glengarry, celebrated his 100th birthday in White Rock, BC, last month. His nephew, Jim Baker of Alexandria and wife Edna motored out to the birthday party. They were joined en route by members of their family, David in Edmonton, daughter Maureen, husband Terry Hart and children Jordan and Jana in Peace River who all attended the party. The following account of the celebration appeared in the Peace Arch News, Wednesday, July 23.



A CENTENARIAN AND HAPPY ABOUT IT—Jim Baker of Alexandria, right, poses with his 100-year-old uncle, John Cameron Baker, centre, and a cousin, Don Gunn of Penticton, B.C.

When John Cameron Baker stopped driving a car at the age of 96 his activities in the church were curtailed.
curtailed.

But that did not prevent him from telling the new minister when he arrived at St. John's Presbyterian Church a couple of years later that he could still do many things for him.

"I can pray for you, discipline you, support you and love you," the nonagenarian said.

Rev. David Davidson himself told the story in a moving tribute to Mr. Baker at Evergreen Baptist Home last Wednesday at a celebration honoring him the day before his 100th birthday.

The minister's words revealed something of the character of this man as he asked the audience of about 100: "Do you know who ministers to the minister? Where does he go when he needs a shoulder to cry on? I am John Baker's minister. He is my minister."

Through all the tributes, the one from his son, Ronald, from Rev. John Wallenberg, activity co-ordinator and chaplain at Evergreen Baptist Home, from Rev. R. Rapske, administrator, and from Mayor Tom Kirstein, the centenarian sat quietly, listening intently.

It was Ronald of Baie D'Urfe, Que., who read the congratulatory messages from "Bill" in the premier's office, from Municipal Affairs Minister William Vander Zalm and Lieut. Governor Henry Bell-Irving.

Surrey Mayor Don Ross sent flowers while Surrey White Rock-North Delta MP Benno Friesten called long distance to wish him well.

Mr. Baker was born in Summerstown, Glengarry County in Ontario, on July 17, 1880, about 100 years after his ancestors had come to Canada as United Empire Loyalists following the American revolution, Ronald told the gathering.

"Dad became a schoolteacher in Ontario, taught one year, then went West," the younger Baker said.

He joined his brother in southwest Manitoba where he helped him in a store, then went on to Carlyle, Sask., where he ran a general store. Finally, the Baker brothers opened a hardware and harness business in Yellow Grass, 50 miles south of Regina.

"Dad was quite a leader in the community," Ronald recalled, noting he had been mayor a number of times and chairman of the school board.

Mr. Baker was also active as a leader in church affairs. He lived in Saskatoon during the depression, then retired to Chilliwack where he lived for eight years. It was "during the time of the flood" (1948) that he moved to White Rock.

"I'm very proud of my father and I'm looking forward to the second century," Ronald concluded.

Mayor Kirstein presented Mr. Baker with the first Sandcastle spoon and a card and Rev. Wallenberg presented him with a T-shirt with the words: Be nice to me I am 100.

"He has brought something to us of an endearing quality," Rev. Rapske said. "WE appreciate his presence in our midst and his cheerful word for all of us."

Speaking directly to the centenarian, he said, "We are delighted to have you as part of our family in Evergreen."

For his part, Mr. Baker said: "I appreciate very much the Christian fellowship."

Helping to bring it to the gathering were six young people from his church who gave some lively renditions of several hymns.

The next day, 36 members of his family gathered for a birthday party at Hazelmere Golf and Country Club. Travelling the longest distance was Harmond Remmel from Fayetteville, Ark., a second cousin of Mr. Baker's.

As well as his son, Ronald, Mr. Baker has a daughter, Heather Prescesky of Surrey, six grandchildren and 20 great grandchildren.

M
MASSON
Insurance Agency Ltd.
Your Comprehensive Coverage People
32-tf
11 Sandfield Ave. Alexandria Tel. 525-1836

Engineering firm will investigate

Alexandria's engineering firm, Lascelle, Seguin and Tremblay, told council that it will look into the additional charge of $2,710 from Guild Electric Ltd. of Ottawa, above the original contract of $26,595 for installation of the traffic lights on Main Street.

The engineers said they have sent for a copy of the invoice and will advise the town on what action to take after investigating.

Council adopted a quotation from the Canadian Salt Company for their winter salt supply on Tuesday evening.

The quotation was $1.50 lower than the second bid received from Domtar Inc., said Road Superintendent Jean Guy Levert.

Housing project ahead of schedule

Construction of the 30-unit senior citizen residence located on Kenyon Street East in Alexandria is ahead of schedule.

Clerk Don Collin reported that ministry officials have expressed hopes of enrolling residents by December 1, even though the official opening ceremonies are not scheduled until early in the new year.

Ministry of Governmental Services reported to the town that with the installation of smoke detectors and the removal of a loose cable, the second storey premises at town hall now pass inspection. The ministry rents the premises for provincial court.

POOLS
We carry a full line of accessories and games
so you can enjoy your holidays
in an above-ground or in-ground pool
We can galvanize torn liners on the spot
We can deliver water for pools and wells
We have most sizes of pools in stock
Open Monday to Saturday 9 a.m. to 6 p.m.
Sunday 1 p.m. to 5 p.m.
Evenings by appointment only
GREEN VALLEY
Swimming Pools Ltd.
Green Valley, Ont. 28-tf Tel. 525-3743

MacCulloch School of Dancing
R.R. 1, Martintown, Ont. *Tel. 613-528-4307*

Bridget Kippen
and Leslie Ann McRae
Lessons
in
TAP, HIGHLAND,
OLD TIME STEP DANCING
and
SCOTTISH COUNTRY DANCING
Training for:
The Profession
Competitions
Annual Examinations
General Concert Work
Classes available in:
Maxville, Vankleek Hill, Alexandria,
St. Raphael's, Avonmore, Martintown
and Ottawa 35-tf

USED CAR CLEARANCE CONTINUES
All are priced to sell!

1978, ***Ford Thunderbird,*** light jade with dark jade vinyl roof, one owner, only 32,000 kilometres. Stock No. 9-416A.

MID-SIZE WAGON
1979, ***Chevrolet Malibu Station Wagon,*** 305 engine, automatic, P/S, P/B, only 35,000 kilometres. Stock No. 6-345A. ***The answer to your second car problem!***

1977, ***Buick LeSabre,*** 2-door, red with white vinyl roof, automatic, P/S, P/B. Stock No. 6-236A.

1977, ***Buick Century,*** 4-door, green. 305 engine, automatic, one owner, only 39,932 miles. Stock No. 6-325A.

FOR THE SPORTS MINDED
1979, ***Gold Pontiac Trans Am,*** one owner, only 10,000 kilometres. Stock No. 6-120A.

1977, ***Pontiac Safari Wagon,*** loaded, with air conditioning, green, new tires. Stock No. 6-480A.

1977, ***GMC,*** 1/2 ton pick-up, six cylinder, standard. Stock No. 6-220A.

1979, ***Ford,*** 1/2 ton pick-up, black, 4-wheel drive, one owner, only 29,000 kilometres. Stock No. 6-188A.

20 other cars and trucks to choose from, most eligible for a 12 month-20,000 kilometre warranty.

See the boys at
Roy's
GARAGE (GREEN VALLEY) LTD.
Green Valley, Ont. *We treat you Royally* Tel. 525-2300