It's a bit early to be eating out in the yard—that is unless the CNR is playing host in its yards.

The Glengarry News

Appealing to friends of Kenyon Church should be the thought that peeling off a bill ensures pealing of their bell.

ONE OF CANADA'S AWARD-WINNING WEEKLY NEWSPAPERS

VOL. LXXV — No. 14 * * * ALEXANDRIA, ONTARIO, THURSDAY, APRIL 7, 1966 * * * SINGLE COPY 10c

Visitors Banned At Glengarry Memorial Hospital As Influenza Threat Worsens

A ban on visitors to Glengarry Memorial Hospital was instituted yesterday in face of an influenza threat which Administrator Eric Gale described as "reaching epidemic proportions" in this area.

The hospital now has some 20 influenza cases, some of them with complications of pneumonia, Mr. Gale reports, and other patients in hospital must be protected. Hence the ban on visiting.

Exceptions will be made for immediate next of kin of seriously ill patients on application to the hospital.

A local doctor confirms the fact that the flu incidence is reaching a peak, though it has been a threat over the last month. Elderly people and infants appear to be hardest hit and the death of an Alexandria area infant on Saturday has been attributed to pneumonia developing from influenza.

Dr. Thompson, counties medical officer of health, has approved action of the local hospital in banning visitors.

Things are hectic at Glengarry Memorial which was designed for 40 beds and which yesterday had 44 patients in addition to babies.

The halls, recovery room and other areas are being used for beds and some patients are being referred to Cornwall hospitals because of the lack of accommodation here.

The statement by Mr. Gale on banning of visitors reads:

"All visiting hours have been suspended and all visitors will be prohibited from entering the Glengarry Memorial Hospital until further notice. Exceptions will be made upon application to the hospital for the immediate next of kin of seriously ill patients.

"This decision has been made due to the seriousness of the current high incidence of influenza and in consideration of the number of patients now in hospital with serious complications of the disease."

Six Cows Electrocuted In Stable

Ontario Hydro inspectors have been unable to discover the source of the shock which electrocuted six Holstein cows in the stable of Maurice Menard, RR 2 Green Valley, Wednesday of last week.

The 8th Lancaster farmer was doing chores in the barn when two of the cows died suddenly about 10 a.m. Mr. Menard phoned Dr. Lanthier, Dalkeith veterinarian, who advised him to turn off the electricity.

Before he could do so four more cows had died.

Hydro inspectors found no burnt fuses or defective wiring. Their investigation is continuing.

Mrs. L. C. Kennedy Appointed To Parks Commission

Mrs. L. C. Kennedy of Williamstown has been appointed to the St. Lawrence Parks Commission to fill the vacancy caused by the death a year ago of Josephus Filion.

She will serve with Mrs. J. T. Smith of Alexandria as representatives to the Commission from Glengarry.

In announcing the appointment of Mrs. Kennedy, Hon. James Auld, Minister of Tourism and Information declared, "her appointment will provide an effective addition to the commission. Mrs. Kennedy, a long time resident of the area, is well qualified to represent Glengarry in the commission's future planning."

Mrs. Kennedy is a graduate of Cornwall College and the Cornwall Commercial School. During World War II, she was with the Department of Munitions and Supplies in Toronto, and later was in charge of the civilian staff office at the department's training centre in Cornwall.

Prior to her marriage in 1951 to L. Cameron Kennedy, clerk-treasurer of the united counties of Stormont, Dundas and Glengarry, Mrs. Kennedy was a family welfare worker and has always been active in community affairs. The Kennedys have two sons and reside at Williamstown.

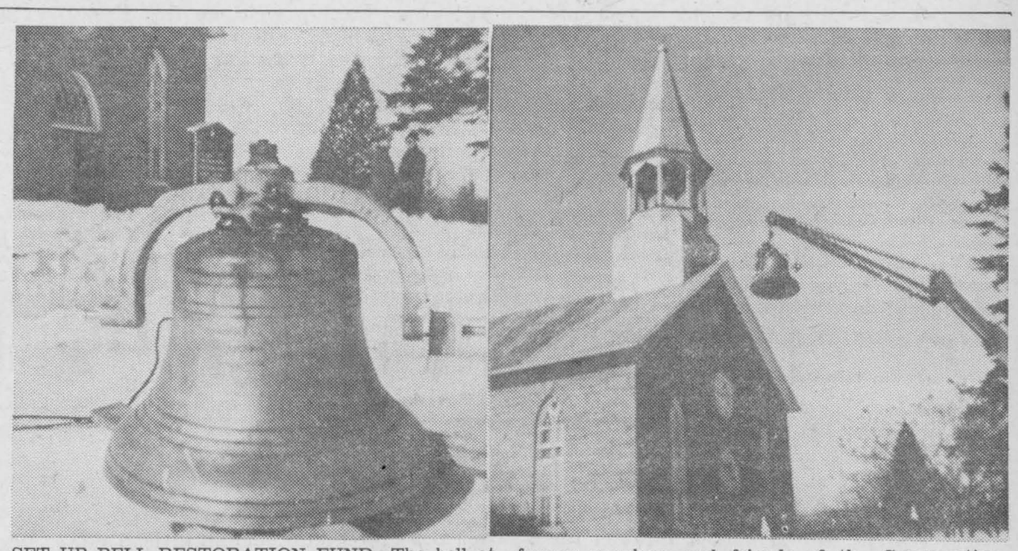

SET UP BELL RESTORATION FUND—The bell at Kenyon Presbyterian Church, Dunvegan, which was recently restored, is again fulfilling adequately the function for which it was installed in 1883. To defray the cost of repairs to the bell, the Kenyon Kirk Session has set up a Bell Restoration Fund, to which former members and friends of the Congregation may wish to subscribe. Donations to the fund will be gratefully received and acknowledged by the Church Treasurer, Mrs. E. Bickerstaff, Dunvegan. The repaired bell is seen above left and in process of being returned to its belfry in February.

Glengarry Historical Notes

That Nor' Westers' Museum

by Hugh MacMillan

My column in the past has dealt with interesting historical facts from Glengarry's past. This column is devoted to the merits of a North West Co. museum or a community centre. Charlottenburgh township had a chance to do something unique, in a project such as a museum to depict the history of the Nor-Westers from Glengarry, both French and Scotch. Despite talk of duplicating museum facilities, competing with Upper Canada Village (which wouldn't be the case), such a museum would be the only one of its kind in North America. A skating arena would be just one more project. In my understanding, centennial projects are meant primarily to depict something of our past. We need more imaginative projects to publicize areas such as ours.

Should the ratepayers of Charlottenburgh decide in favour of an arena, as is their right, it will be more costly than the museum. However I am certain the museum project will still go ahead, but it will be harder for the Glengarry Historical society to realize this project on its own.

Angus H. McDonell and Ian McMartin, at a recent public meeting in Williamstown, represented respectively, sports and history. They did a great job of presenting their points of view. We need both projects, but not the arena at the expense of the museum.

I mentioned in an earlier column ideas that are being formulated to restore older buildings in the Williamstown area, with a possible use for some of them being a liberal arts college. This plan is no idle dream; it is being worked on by some able people. To interest persons with the necessary money to start such a project, it is necessary to demonstrate to them, that local people will get behind a project such as our museum for the North West Co. Other ideas I talked of in the past to generate more spending in Glengarry, by tourists and others were: weaving of handicrafts in a distinctive Glengarry tartan; Glengarry brand cheddar cheese; a hiking trail across our "Indian Lands" similar to the highly successful "Bruce Trail". Why has no group, such as service clubs, agricultural organizations, or others taken a closer look at these suggestions? Other areas are doing such things to their benefit.

To get back to our museum. Such a centre would depict the French-Scottish character of the North West Co., which was respon-

(Continued on Page 4)

Two Minor Thefts

Investigation is continuing into two minor thefts here last week.

Levac's Grocery was broken into Wednesday night of last week when cigarettes, chocolate bars and foodstuffs to the value of $50, were taken. Entry was through a rear window.

Two bicycles were taken from the rear of Lalonde's Ladies Wear and dropped in the adjacent lake, apparently whtn the thieves were scared off.

Pauline Carriere Died At 30

The sudden death occurred March 25th, in Verdun General Hospital of Miss Pauline Carriere of Verdun. A native of the 4th Kenyon, she was aged 30.

Miss Carriere was a daughter of Arthur Carriere and his wife, Ida Quenneville of Alexandria. She had been in Montreal for the last 10 years where she was employed with the Bell Telephone Company as a member of the staff in the secretary's office, Beaver Hall Hill.

She was a member of the Mabel Hubbard Club of Montreal and active in several other social and welfare groups.

To mourn she leaves her parents and one brother, Bruno Carriere of LaSalle, Que.

The funeral was held March 28th to Sacred Heart Church and cemetery. Msgr. Cyrille Contant, parish priest, chanted the requiem mass.

The pallbearers were: Gerald Trottier, Paul Dicaire, Normand Carrier, Raymond Trottier, Donat Deschamps and Alcide Carriere.

The Bell Telephone Company was officially represented by staff members from Montreal and the large cortege included other relatives and friends from Montreal, Verdun, LaSalle, Cornwall, Ottawa, St. Jerome, Stittsville and the area.

How To Improve Your County Theme Of Next Week's RLA Workshop

"How to Improve Your County" is the theme of a new type of workshop planned by the Glengarry Branch of the Rural Learning Association to be held in Glengarry District High School in Alexandria on April 14th from 9.30 a.m. to 3.30 p.m.

The "RLA" is a new organization in Ontario designed to serve the needs of communities in the area of adult education. The membership is composed of both town and farm people interested in helping individuals and organizations work together for the good of the community as a whole. Mrs. Neil Blair of Dalkeith is a member of the Ontario Board of Directors in this endeavor and the organization is being promoted here by the Glengarry Federation of Agriculture.

All residents of the county are welcome to come and campaign for improvements they feel will be of benefit to all. Subjects might include suggestions for additional night courses, a request for library facilities, a discussion on telephone service, the possibility of establishing recreation centres or any topic concerning the general public. R. G. Wray of the Department of Citizenship in Ottawa and Gerald Avis of the staff of Char-Lan High School will guide the discussions and set up workshops on the subjects indicating the greatest interest to those in attendance. Organizers hope to have present members of the local councils, school and library boards, representatives of the Departments of Welfare and Agriculture, as well as various business concerns to assist with the various topics.

It is hoped many will take advantage of this unusual opportunity to come and present their views. There is no registration fee.

OMB Rejects Ward System For Charlottenburgh

The Ontario Municipal Board has ruled against an application to introduce the ward system to Charlottenburgh Township. The decision was received in writing by the interested parties.

The decision of the board, signed by V. S. Millburn and R. M. McGuire, the members who conducted the public hearing at Williamstown which considered the application of a committee headed by Adrian Gadbois, said the board is satisfied there is no disparity between the relationship of assessment and services within the township.

Moreover, the decision says, "No case has been made out that administration would improve under a newly created ward system. The elected representatives must always be careful to give consideration to the problems and requirements of all its inhabitants."

Summing up, the board statement concludes: "As in all matters of this kind the board must consider what is the best interest of all the inhabitants of the municipality. On the basis of evidence presented and the submissions made the board is of the opinion that the creation of wards within this municipality is not warranted. Such a division would be more divisive and detrimental than beneficial in the sound administration of the township at this time. The application is therefore not approved."

The committee seeking the change had contended each section of the township would receive fairer representation under a ward system. The township council opposed the application.

Course In Power Sewing Offered

Power sewing classes will be offered by Program 3 of the Department of Education in Alexandria beginning May 2. They will continue over a period of two to four months and constitute a five-day week, nine to five o'clock. Some academic work will be given in the course as well as the methods used in the operation of the machines. Applications can be sent to John Grant, coordinator of Program 5, Glengarry District High School, Alexandria.

Mr. Grant reports that Program 5 course "Mechanics of Farming" which has been attended by 75 students throughout the winter months will terminate April 15.

Claude Lemay To Head Lions

Claude Lemay is the incoming president of Alexandria Lions Club. He will take office in June with the others of the new slate, replacing Ron Bass as president.

The nominating committee's report approved at the last dinner meeting, comprised the following slate:

Past-President—Ron Bass.
President—Claude Lemay.
1st Vice-Pres.—Ron Masson.
2nd Vice-Pres.—Adrien Filion.
3rd Vice Pres.—Duncan Macdonell.
Secretary—Frank Sliepenbeek.
Treasurer—John Larocque.
Lion Tamer—Wallace Hope.
Directors (2 years)—Henri Giroux, Harold Nyman; (1 year)—J. P. Touchette, Lyall Costello.

Attending the District Spring Rally at Smiths Falls last weekend were President Ron Bass, Ron Masson, Gilles Roy, Mr. and Mrs. Aime Lalonde, Zone Chairman and Mrs. Mike Barbara.

Goodyear Feeds Reg'd Changes Hands

Jos. Vaillancourt has sold his Goodyear Feeds, Reg'd at Green Valley, to a Montreal father and two sons, Alexander, Rudolph and Leonard Dumont. They took possession of feed mill, office building and garage as of April 1st.

Mr. Vaillancourt is retiring after 30 years in business due to ill health.

The business will be run under the same name by the Messrs. Dumont. The father was formerly in business at Cornwall and Montreal.

Realtor Eldege Vaillancourt handled the deal.

Dalhousie Garage Raided In Car Theft Clean-Up

Dalhousie Auto Parts at Dalhousie Station, Que., was one of five garages raided Monday night by the Quebec Provincial Police auto-theft squad. The QPP reports the raids in five communities smashed what they said was a province-wide ring which had been in operation for some time.

The raids were made at garages in Ste. Dorothee, Chomedy, Ste. Philomene, Maniwaki and Dalhousie.

Fifteen persons were arrested in the raids which netted police more than 20 stolen cars, bulldozers and large quantities of records and documents.

In the Dalhousie raid, QPP men, assisted by the Ontario Provincial Police caught one man in the act of putting the torch to one of two cars recovered.

Marked 90th Date At Ottawa

Mrs. Donald K. MacLeod, formerly of Dunvegan, celebrated her 90th birthday on April 4th at her home in Ottawa where she and her daughter, Mrs. Frank Holland, reside.

The members of her family from out of town present for the happy occasion were, Mr. and Mrs. W. R. MacLeod, Bonnie Brier, Mrs. J. H. Dennis, Olds, Alberta, Danny Dennis, Edmonton; Mr. and Mrs. Melvin Lea, Kevin and Byron Lea of Oneida, NY, Miss Harriet Campbell, Cornwall, Mrs. G. B. Cole, Malartic, Que., Mr. and Mrs. Cecil Johnson and daughter Isabelle of Metcalfe, Ontario.

Many other relatives and friends called to express their good wishes to Mrs. MacLeod, who is quite active and enjoying good health.

Omitted From Award Winning Students

The name of Miss Rosile Poirier was inadvertently omitted from the award winning students at the recent GDHS commencement. Miss Poirier, a grade IX student was presented with the CWL award of $25 from St. Catherine's Parish, Greenfield for having the highest average. Mrs. Frances E. Phillips made the presentation.

CNR Aims To Make Alexandria Station A Principal Area Shipping Point

Summer Schedules To Have Few Changes

The summer schedules on the CNR, coming into effect with the change to fast time Sunday, April 24th, will involve only minor changes at Alexandria, it was reported at yesterday's town meeting on rails. Some intermediate stops between Ottawa and Montreal may be eliminated except on weekends when travel is heaviest.

The fast time schedule follows, all hours translated to D.S.T.:

Westbound

No. 33—11.45 a.m., daily except Sunday.
39—10 p.m. except Friday and Sunday.
139—10.10 p.m., Friday and Sunday only.

Eastbound

30—8.30 a.m., daily except Sunday.
130—10.30 a.m., Sunday only.
202—11.15 a.m., daily except Sunday.
38—8.58 p.m. daily except Friday and Sunday.
138—9.18 p.m., Friday and Sunday only.

Won Trip To Jamaica

Mr. and Mrs. Jean Clement leave Saturday for a week's holiday in Jamaica. The trip is in the form of an award from the Thor Co. to Clement's Furniture, its top dealer in Eastern Ontario.

Razed Home Was Over 100 Years Old

Contract for Stedmans new store will be let within the next two weeks it is reported, and building will start in early May on the Main Street lot which housed the Jim McPhee home. Razing of the house was completed over the weekend.

More than 100 years old, the house was built by the late Dr. Leclaire, we understand, and was later occupied by Dr. Falkner before the late Jim McPhee took occupancy on his marriage January 15, 1877. It remained his home throughout his lifetime and a family of 12 was born there.

Two Area Students Award Winners At Guelph U.

Graduating students of the University of Guelph who have contributed heavily to the University's extra-curricular program during their college years have been honored by the Student Union Council.

Two area students were among those who received awards.

Bruce Groves, son of Mr. and Mrs. C. E. Groves, RR 2 Apple Hill, was among the eight students who received Silver Awards. A Silver Award is presented to an individual who has given meritorious service to the student body and has been outstanding in at least one field of student activity.

Lera McCormick, daughter of Mrs. Michael McCormick, RR 1 Alexandria, was one of 15 Bronze Award winners. A Bronze Award is presented to an individual who has given freely of his time and energy to student affairs during the period of his college career.

The awards were presented at the Major Societies' Dinner Dance held March 26th.

Long range plans of the CNR as they involve Alexandria and the area, and on the wider national scene, were informally discussed by railroad officials and area citizens yesterday at a town meeting on rails.

The setting was the siding at the local station where the CNR entertained some 50 men of the area, including Alexandrians, agents, the press and leading businessmen from Hawkesbury, Vankleek Hill, Maxville, Moose Creek, Dalkeith and other points.

The guests were entertained in poshly appointed vice-presidential railroad cars at a reception and buffet dinner. Through the gathering circulated top officials of the CNR's Rideau Area, including Harry J. Fast, Area Manager, and others from Belleville headquarters, Ottawa and Montreal.

Alexandria's station is being groomed to equip it as one of the principal points for express-freight in the area, a press conference was told by Mr. Fast and other officials. "This will depend to a large extent on the type of truck licensing we can get from the Provincial Government," Mr. Fast noted.

He expressed his Company's satisfaction with the passenger service in and out of Alexandria which might stand improvement but which was immeasurably better than other points on the line.

Aim of the CNR across the nation is to compete with cars and thus bring back passenger travel, we were told. The railroad is already competitive at two cents a mile with car travel of two persons based on 400 miles per day. It is on the borderline of equalling three-passenger car costs and the aim is for more speed and fewer time-consuming stops at unprofitable stations.

We are proving passenger travel can be restored by such service as the Rapido runs between Montreal and Toronto, Mr. Fast averred.

This type of public relations gesture, the town meeting on rails, was instituted in the Rideau Area and is now being taken up in the CNR's 17 other Areas across the country. It serves the purpose of better acquainting railway officials with the communities, while creating a better image for the CNR.

With Area Manager Fast were Stan Durrant, industrial division officer, Harold Wootton, manager freight sales, Ken Fleming, manager passenger sales, all from Belleville's Rideau office; W. D. Newell of Ottawa, special assistant, office of the Area Manager, J. Norman Lowe of the Montreal Public Relations department and other branch managers.

Pollution Problem In Lake St. Francis Difficult Of Solution, Meeting Told

Engineers of the Ontario Water Resources Commission Industrial Wastes Branch told an audience at a special meeting in the High School at Williamstown last week, that disposal methods used by both Domtar Ltd. Howard Smith Division and the plants associated with Courtaulds Canada Ltd. in Cornwall are far from satisfactory.

The two men addressed a special meeting arranged by Charlottenburgh township council to discuss pollution problems along the St. Lawrence, reeve of the township, acted as chairman.

Dennis P. Caplice said public meetings of this type are desirable, because they provide a means for the OWRC to explain its program, and they may also serve as a rallying point for public opinion regarding pollution problems. Until the public is aware of what water and other types of pollution mean, and shows the will to do something about it, the type of conditions the people of Charlottenburgh and Lancaster complain of are likely to be tolerated, he remarked.

Pollution is, however, essentially a social problem, and changes have to come slowly, especially in cases where industries are asked to make large and essentially unproductive investments, he said. Many industries have already cleaned up waste problems and others would be "required to do so." The Commission plans to meet Domtar senior officials soon and ask for a definite outline of plans to control pollution at Cornwall.

Mr. Shikaze dealt more specifically with conditions at Cornwall, saying that the major problems are centred on the pulp and paper plant and the fibre plant, with other industries contributing only minor pollution loads. New industries are required to work with the Commission before building plants, and local plants have done so. Established industries must do the same when making major installations likely to contribute to water pollution, he said.

In his chairman's remarks Reeve MacDonell commented that the people of Charlottenburgh want to know "What can be done to give the people back this beautiful recreation facility."

Alex McNaughton, reeve of Lancaster township, commented, "I hope this meeting will result in improvement . . . The old majestic River St. Lawrence has been there for many centuries. Let us all work together to restore the beauty and freshness it once had."

A crossfire of questions from the floor was directed at the OWRC representatives, some of them critical, some seeking information of many kinds.

Mr. Caplice denied that the OWRC or its staff was "dtfending" industry in any way. But, he continued, it would not benefit a community or constitute any real control of pollution to close down a major employer of labor to remove a pollution problem. These things have to be solved by working together with industry, not by fighting with industrialists, he said.

The OWRC men agreed with several local persons who stressed the seriousness of the problem, which they said, is making the river front undesirable. But, they stressed, there is no simple, easy solution to pollution problems; the Commission is making progress and hopes to continue to do so.

Awarded Studentship

Roderick A. McDonald has been awarded a Studentship, valued at $3,000, by the National Research Council of Canada. The award is made to senior graduate students in the sciences, and is renewable for two additional years.

Roderick is a son of Mr. and Mrs. John J. McDonald of Concession 4, Lancaster, and is now working towards his doctorate in Biochemical Embryology at the University of Ottawa.

EDITORIAL

IT'S OUR OPINION

Easter And Spring

Easter is finally on us, but it was late this year and as usual spring awaited the paschal season to make its entrance. Now, we trust, we are faced with both and they are doubly welcome for the disappointingly dismal March we shivered through.

Easter is with us at least and we can look forward to a rebirth of the soil and a quickening of the business tempo which this holiday of spring invariably signals.

The long Canadian winter is easier to take with today's conveniences than was the one our forefathers struggled through. But it is still a struggle for many who must wait for summer work; and it is a time of slowdown for almost every segment of our society.

All of us warmly welcome this Eastertide and the evident indications that Spring is finally with us. It has not come too soon and we impatiently await the departure of the last vestiges of winter. We have seen enough snow to last us through at least three seasons.

At this time of the Resurrection may all of you know a joyous Easter and a rebirth of the spirit which will last you through an active summer and well into the fall. May you thoroughly enjoy this first, welcome holiday of Spring, and may you realize at least a majority of the dreams you have been dreaming through the long nights of winter.

Have a joyous Easter.

Inflation Is A Threat

Those of us who struggled through the depression of the 30's can never erase from our minds the memories of a decade when life was hard and the dollar was even harder to come by. Those days are gone forever, we hope; but they have shaped our lives and our outlook.

In a day when governments are on a spending spree and the threat of inflation seems more apparent to the man in the street than to our elected, we who want no more of depression shudder at the thought that unthinking politicians are heading us for just such another siege of economic collapse.

Inflation is in the air we breathe, its imminence is seen in the price of everything we buy. And yet our governments plan ever greater spending programs, calculated to please a people most of whom have no idea how deep and dark is the depression we could be heading into.

Most of the voters, many of our legislators, are too young to remember a day when the once affluent were struggling to make the sale of an apple on a city street. "Brother, can you spare a dime"? was a song of the '30's that had more of tragedy than dramatic content.

Today's economists and planners are supposed to have the answers for a stable economy. Big government has taken over the reins of power from big business and those planners are so smart they can juggle supply and demand so as to keep the economy on an even keel from here to eternity.

Sometimes we wonder. Especially at a time like this when our politicians are desperately endeavoring to cover up their ineptitude by offering more specious security even as the dollar is threatening to become as valueless as was Germany's paper in 1919.

An editorial in the Humboldt (Sask.) Journal suggests this is a time for the economic optimists to mellow down lest they earn a place in history they might not relish. Says the Journal:

"Governments at various levels are practically living in a permanent state of euphoria these days and from all official sides we hear predictions that economic progress this year will surpass last year's and that 1967 cannot be anything but even better.

"We hope all these rosy forecasts come true, for we are old enough to remember the terrible 30s, but we think a grain of prudence should enter the official optimism. And to make our small contribution to the planting of this warning seed, we will quote here some almost forgotten sayings of financial giants and public men uttered on the very eve of the 1929 stock market crash.

"Andrew W. Mellon, who had been Treasurer of the United States and was a multi-millionaire operator in his own right, said this just before the crash:

"There is no cause for worry. The high tide of prosperity will continue."

"Interviewed for the American magazine in June 1929, Bernard Baruch, financial wizard and advisor of presidents, vouchsafed his confidence, "The economic condition of the world seems on the verge of a great forward movement." It was, forward and definitely DOWN.

"And, to cap it all, just before the bottom dropped out in October 1929, President Hoover, a great engineer and perceptive financier himself, uttered the words of optimism which were to haunt him for years to come:

"I can observe little on the horizon today to give us undue or great concern."

"We hardly think that present day politicians or economists are much wiser than the 1929 breed, and that is why we urge that today's optimism be tempered with prudence.

"While it is not our intention to throw cold water on such burning enthusiasm, we believe that the words above quoted should make one think. The circumstances are not so different."

We agree with the Journal editor that inflation is a real threat and governments are doing little to meet it. The federal budget took note of the threat but did nothing to really reduce federal spending.

Justice On Trial

The Trial of Steven Truscott was included in our reading last week and we are left with the dismaying conviction that Canada's courts of justice erred cruelly in this instance. The formidable combination of law enforcement bodies, police, prosecutor and judge, was arrayed against a 14-year-old in the rape-slaying of a 12-year-old girl at Clinton. There were other factors, too; the mass hysteria of a countryside roused to vengeful fury by so hideous a crime and possibly the resentment of local residents toward personnel of a military base.

The victim of this mass hysteria, Steven Truscott, is seven years later serving a life sentence in penitentiary, with memories of 114 days on death's row before his sentence to hang was commuted. He faces a life in detention simply because, one evening in June, 1959, he gave a 12-year-old child a lift on the handlebars of his bike.

That is the conviction of a Toronto writer, Isabel LeBourdais, who spent four years researching the investigation and trial and whose book is only now reaching the public. If her reconstruction of the trial is well based here is a travesty of justice which should not only leave all Canadians with a sense of outrage, but with the determination that our courts of law, our entire approach to justice need improvement.

We think the writer has a case.

As Mrs. LeBourdais reiterates throughout her book, our laws are predicated on the assumption that an accused is innocent until proven guilty. This presumption of innocence was entirely missing, Mrs. LeBourdais shows, in the police investigation, in the crown's handling of the case and in the judge's charge to the jury. She pinpoints glaring inconsistencies in the evidence and in other conduct of the trial and makes the point that a 14-year-old boy would normally have been tried in juvenile court had not there been the hue and cry and urgency on the part of the crown to find a quick solution to this rape case.

A reading of this book leaves us with the conviction that here was a gross miscarriage of justice and that somehow the case must be reopened so that young Truscott will have a chance to regain his freedom. If the author is wrong in her reconstruction of the case and in her criticism of Huron County justice then it behooves the Attorney-General's department to take action to clear its underlings.

Whether or not the Ontario Government acts, surely Ottawa could set up one more inquiry calculated to satisfy Canadians as to the kind of justice they can count on in their courts. If the Spencer and Munsinger political muckraking rate royal inquiries, surely the case of a 14-year-old boy doomed to spend the rest of his life in confinement deserves public reassurance of his guilt.

Prime Minister Pearson is reported awaiting a review of the case by the Justice Department. We suggest he read the book.

THE GLENGARRY NEWS

Canadian Weekly Newspapers' Association
Ontario Weekly Newspaper' Association
Eastern Ontario Newspapers' Association
Audit Bureau of Circulation

THE NEWS PRINTING COMPANY
PO Box 10 —— Telephone 9
EUGENE A. MACDONALD — EDITOR AND PUBLISHER

SUBSCRIPTION RATES: $3.50 per year, anywhere in Canada, payable in advance; United States and Foreign, $4.50 per year.
DIPLAY ADVERTISING RATES: Casual, 84 cents per column inch. Contract rates given on application. COPY MUST BE IN OUR OFFICE NOT LATER THAN 5 P.M., TUESDAY — Authorized as Second Class Matter by the Post Office Department, Ottawa, Canada.

--- HIPPITY HOPPIN' DOWN THE RUMOR TRAIL

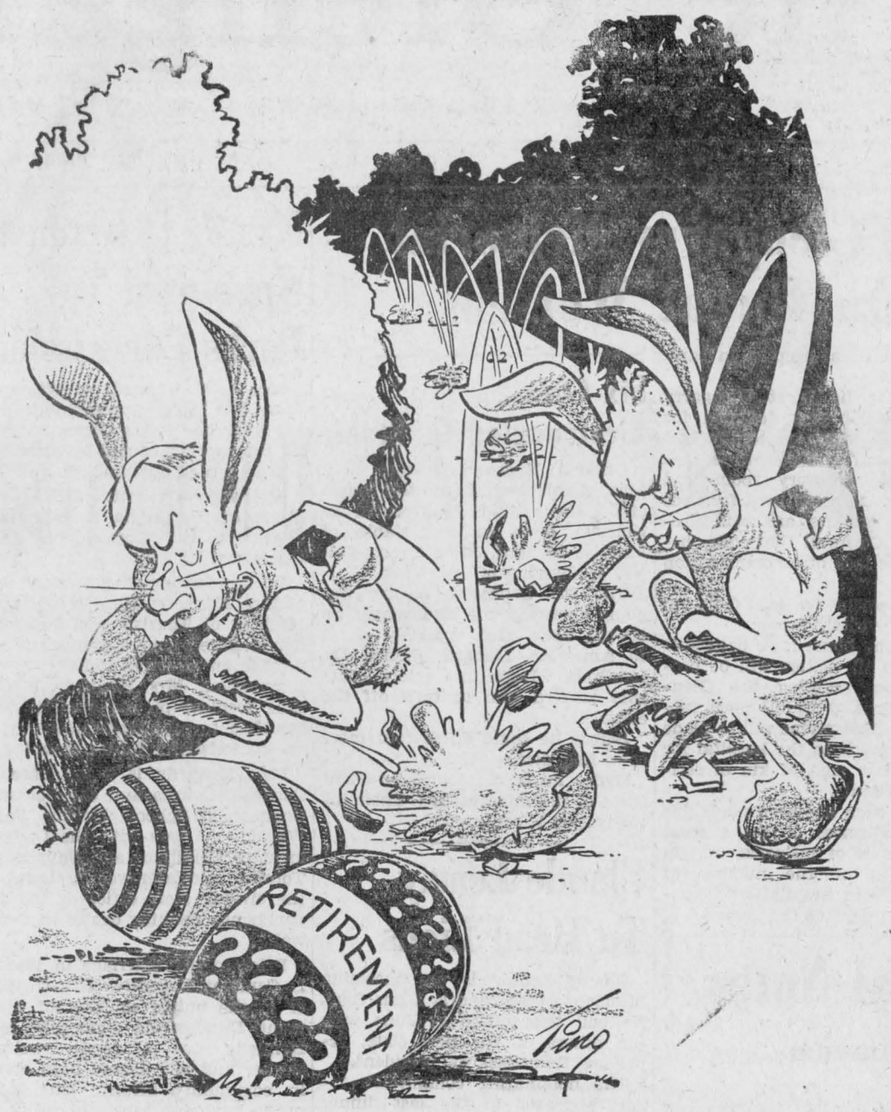

ITEMS OF AULD LANG SYNE . . .



. . . GLEANED FROM OUR FILES

TEN YEARS AGO—
Thursday, April 5, 1956

Edwin Rasmussen of Spokane, husband of the former Connie MacDonald of Alexandria, was one of four killed in a plane crash, Easter Sunday in Oregon. — J. M. Boisvenu will manage the new Legare Co. furniture and appliance store which opened here today. — The garage and adjoining home of Angus Bethune at Moose Creek, were destroyed by fire Saturday. — Gerard Roy, teacher at Glen Robertson, has been awarded the Order of School Merit by L'Association Canadienne-Francaise d'Education d'Ontario — Misses Germaine Lalonde and Eugenie Maclaren are in Ottawa this week on a swim instructors' course. — Mr. and Mrs. J. E. Leroux of Montreal, have taken up residence in their home on Elm Street.

☆ ☆ ☆

TWENTY YEARS AGO—
Friday, April 5, 1946

Williamstown was hit by a $60,000 fire loss Monday evening when a main street business block was destroyed. Kenneth A. McDonald lost his grinding mill and feed store, the general store and home of Clarence Cattanach, a double house and a smaller home. — En route home from overseas are WO2 J. K. Jamieson, LAC Bernard A. McKinnon, Alexandria; LAC L. J. McDonald, Green Valley; LAC D. M. Watt, Lancaster; Cpl. Ian M. Fleming, Alexandria; Joyce M., wife of Pte. D. A. Lalonde, Lancaster. — In recent real estate deals Shepherd Bros. have purchased the former Bowling Green property; Bruno Laframboise, St. Isidore, has purchased the building and poolroom business of Raoul Lalonde; Geo. R. McDonald sold his block, corner of Main and St. Paul, to Bruno Brunet; Stephen O'Connor, Jr., and Rolland Meilleur, have purchased the Graham Creamery Garage, Armouries hill, and have opened the Alexandria Motor Sales.

☆ ☆ ☆

THIRTY YEARS AGO—
Friday, April 3, 1936

Dr. M. Markson was elected President of the Alexandria Tennis Club at the annual meeting held Tuesday when it was decided play would start shortly after Easter. — Mounting relief costs led Town Council, at its meeting Monday, to order that no future relief be paid to families coming into Alexandria from other municipalities. — All machinery in the Pipe Factory, station, is to be transferred shortly to Acton, Ont. The plant has not been in use since the death last fall of its manager, Mr. de L. Macdonald.

☆ ☆ ☆

FORTY YEARS AGO—
Friday, April 2, 1926

To Mrs. J. G. Gardiner of Regina belongs the distinction of being the youngest wife of a premier in Canada. Mrs. Gardiner, whose husband recently succeeded the Hon. Charles A. Dunning as Premier of Saskatchewan, has lived in the West ever since she finished her High School days, but Maxville was her girlhood home. — Peaceful possession was taken of the hospital home of Alphonse Sabourin on Sunday evening last by a number of intimate friends of his son, J. A. Sabourin, whose marriage to Miss M. T. Samson, takes place shortly.

☆ ☆ ☆

FIFTY YEARS AGO—
Friday, March 31, 1916

Prohibition will go into effect in September by direct legislation and a referendum will be taken after the war, and a considerable time after the return of soldiers. The bill will not interfere with importation of liquor for private use or keeping it in the home. — Harold Ostrom of Alexandria, who had been attached to the 23rd Battery, Ottawa, and was taking the NCO's class at Kingston has been successful in qualifying as a Sergeant. — Kingston is making preparation for eight battalions for the coming camp this summer which with staff and departmental corps would give Barriefield about ten thousand men. — The 154th Pipe Band has now fourteen members, nine pipers and five drummers.

☆ ☆ ☆

SIXTY YEARS AGO—
Friday, April 6, 1906

W. N. Dauley, proprietor of the Alexandria Marble Works, has rented the lot situated on the corner of St. Paul and Main Streets, fitted out the building erected thereon as a workshop and has placed on view handsome monuments of foreign and domestic granite. — David McClew of Deseronto, has this week taken over the managementship of the Glengarrian. — We understand, providing a suitable place can be secured either in the vicinity of Alexandria or Maxville, the Militia Department is prepared to lay out a Rifle Range for the use of the two Companies of the 59th Regt. having headquarters at the points above designated.

☆ ☆ ☆

SEVENTY YEARS AGO—
Friday, April 3, 1896

When the results of the final examinations in Medicine in McGill were announced last week, we noticed the names of the following Glengarrians among those successful: J. E. Dewar, Glen Sandfield; D. McEwen, St. Elmo, and A. McArthur, Williamstown. These gentlemen will now add MDCM, to their names. — Glengarrians who have been spending the winter in the South Woods are arriving home with their teams. — D. Chisholm, Elgin St., has added considerably to the appearance of his residence by painting and otherwise improving same. — Highlight of the meeting of the Presbytery of Glengarry at Maxville on Friday, after some discussion regarding a church being built at Greenfield apparently under the wing of Kenyon session, it was resolved that a thorough investigation be made by a committee appointed, who would report to Presbytery.

LETTERS to the EDITOR

HOSPITAL FILLS A GREAT NEED

Alexandria

The editor,
The Glengarry News,

One has to spend only a short time there to realize what a great need our new hospital has filled in our community.

As it happened my stay was during the period of the peak of the influenza epidemic and I was impressed by the way the situation was handled, especially by the kindness of the nurses to very young children who had to be there without their mothers.

I could not help but wonder what the situation would have been like without our new hospital. The men who spearheaded the drive for it should be proud to see their dreams fulfilled.

When one recalls the days, years ago, when Drs. Dolan and Markson battled such seasonal epidemics alone and without equipment one realizes how wonderful they were. We now have two able assistants in Dr. Roman and Dr. Bourdeau, two devoted and skilled young men. May they long remain with us.

Mrs. J. T. Smith

(Please turn to Rambling column)



WITH OUR

RAMBLING REPORTER

by Ed.

Your Rambling Reporter is feeling on the bum this week and has made it clear to the boss he isn't in the mood for rambling. It's more than a coincidence that the editor is finding it hard to get down to writing, too.

This column has to be filled, somehow, so we're taking the liberty of letting our many letter writers take over this week.

LETTERS

Editor,
The Glengarry News,

TWO SETS OF RULES?

Poor Police Chief Dubeau! Was he not told when he was hired that there has always been in Alexandria one set of rules for "the leading citizens" and another set for the other citizens and the out-of-towners?

It is unheard of to have "a leading citizen" charged with any offence-even illegal parking. Who is responsible for this catastrophe? Who forgot to tell him? The members of Council? or the editor of The Glengarry News?

Now before such an atrocious set of circumstances can recur someone had better tell Police Chief Dubeau and also tell the mayor who "may be hindered by local politics in dealing with the day to day problems of policing". Judge Brennan and Magistrate O'Connor must be told too, otherwise they might think that policemen in Alexandria should see that laws apply to everyone — as they do in Cornwall and Ottawa. This of course is entirely wrong; they must be "intimately acquainted with the local scene" so that they will know who should be prosecuted and who should not.

Whether in the present case the "leading citizen" is guilty or not is of course beside the question. The fact remains that since he is a "leading citizen" he should not be charged. For any other citizen this would be alright, but "leading citizens" of Alexandria must be allowed to operate outside the law, if they wish. This has evidently always been the case.

Now one wonders how many offences in the past have been covered up. Some day we may find out that Alexandria has had its own "Rivard Affair" and its own "Munsinger Scandal".

Yours truly
J. McDonald

Editor's note: Our Ottawa correspondent seems to have failed to understand the intent of the editorial which prompts this letter. We have no gripe with the fact a leading citizen was charged; rather with the out-of-the ordinary publicity given the event.

OVERLY-IRISH

New Westminster, BC

Editor,
The Glengarry News,

This is my complaint.

I have been a steady subscriber to your News for many years, having a love and admiration for the old Scottish county.

But this cartoon of March 17th issue! The giving of the entire country with its provinces' names forsaken for that of Erin's, with the shillelagh-staffed flag and the sham-smudge in its centre.

I question why this from a Scottish county of all places.

So much to the "heavenly" should be given and no more.

Is it to be preferrably Glenn Kerrie?

Truly
New Erin

FAVORS RETENTION

Dalkeith

Editor,
The Glengarry News,

I find myself in agreement with the views you express so clearly in your recent editorial on capital punishment. The debate in parliament has elements of surprise in it for a great many people.

Prior to the commons debate, the argument for the retention of the death penalty, seemed to me to get very shabby treatment from press, radio and television. It seemed that everybody was getting on the bandwagon with the popular cry, "let's abolish capital punishment". The debate thus far does not support this view.

Mr. Davie Fulton, former minister of justice, took high ground in demanding that the Government administer the law as it stands in-

(Continued on Page 3)

A THOUGHT ON

FARM SAFETY

Be a Boy Scout —
"Be Prepared"

Glengarry
Farm Safety
Council

NEWS OF INTEREST FROM MAXVILLE AND SURROUNDING DISTRICT

The annual Community Good Friday service will be held in St. Andrew's Church, at 11 a.m. All are welcome to attend.

The evening service in St. Andrew's Presbyterian Church will be at 7.30 p.m. on Easter Sunday. The choir will present a special service of Easter music and every one is cordially invited to be present at this special occasion.

Mrs. D. R. Cameron and Miss Eileen Cameron spent Tuesday with friends in Ottawa.

Brian Villeneuve of Ottawa University, accompanied by Prof. Charlie Viskack and Richard Murphy spent the weekend with his parents, Mr. and Mrs. O. F. Villeneuve.

Mr. and Mrs. Gordon Kippen and sons of Ottawa, were weekend visitors with Mrs. P. D. Kippen.

Miss Emily Kennedy of Ottawa, spent some time with Mrs. A. D. MacDougall. Mrs. Rod MacDonald returned home on Friday after spending the past week with Mr. and Mrs. R. MacDonald and family in Renfrew.

Rev. J. Hurst of Kirk Hill occupied the pulpit of the United Church on Sunday last.

Herbert Ferguson of Peterborough, spent the weekend with his parents, Mr. and Mrs. D. S. Ferguson and the other members of the Ferguson family. Herbert has just returned from a three weeks' holiday in Austria, Switzerland and France.

A gem cannot be polished without friction, nor man without trials.

This Week's Special from
GEORGES LANTHIER et FILS LTD.
Thurs. to Sat. — April 7, 8, 9
HOT CROSS BUNS ..... ½ doz. 35c
EASTER CAKES
1.09 and 1.19
at your Supermarket
or ask our driver
Lanthier

NOTICE

Pursuant to adjournment, the April Session of the Council of the Municipal Corporation of the United Counties of Stormont, Dundas and Glengarry, will be held in the Council Chambers, County Buildings, Cornwall, on

MONDAY the 18th day of **APRIL, 1966**

at 10.00 o'clock a.m.

L. C. KENNEDY,
Counties' Clerk-Treasurer

County Buildings,
Cornwall, Ontario.

14-2c

MOOSE CREEK

Mrs. Adeline Houle of Montreal, spent the weekend with Mr. and Mrs. Adrien Brosseau.

Mr. and Mrs. Keith Grant and family visited friends in Ottawa on Saturday.

Mr. and Mrs. Angus Fitzsimmons and Mrs. Alex D. McRae spent Saturday afternoon with relatives in Cornwall.

Mr. and Mrs. Jake Leonard of Cornwall, visited on Wednesday evening with Mr. and Mrs. Currie Blair.

Mr. and Mrs. Gerald Emburg spent Friday afternoon in Cornwall.

Mrs. William Robertson spent last weekend with her sister, Mrs. Mary Canough of Ingleside.

Mrs. Arnold MacIntyre of Avonmore, spent a few days last week with her mother, Mrs. Nellie McRae.

Mr. and Mrs. Fred Boisvenue of Ottawa, spent the weekend with her parents, Mr. and Mrs. Archie Villeneuve.

Mr. and Mrs. Kenzie MacCuaig visited relatives in Massena, NY on Sunday and attended the wake of the late Walter Canough of that place.

Mr. and Mrs. Adrien Brosseau spent the weekend with Mr. and Mrs. Ferdinand Houle of Three Rivers, Que.

A Good Friday Service of Worship will be held in Knox Presbyterian Church Moose Creek, at the hour of 11 a.m. when everyone is cordially invited to attend this service. The Service will be conducted by Mr. Edwin Nelson, Student Minister.

Mr. and Mrs. Raymond Legault of Cornwall, visited with her parents, Mr. and Mrs. Albert Villeneuve on Sunday.

Mr. and Mrs. Stewart Blair and family of Chesterville, visited with Mrs. George Robertson and family on Sunday.

Frank Barrie and Glenn McKay of Cornwall, spent the weekend with Mr. and Mrs. Stanley McKay and family.

Mrs. Laura Cumming and nephew, Linton Hutt of Cornwall, visited with Mrs. Alex Buchanan on Monday.

Mrs. Jack Keenes and family of Potsdam, NY are spending a few days with her parents, Mr. and Mrs. Albert Villeneuve.

MRS. CHARLES C. NEFF DIES IN PHILMONT, NY

A former resident of this Moose Creek district, Mrs. Margaret Agnes Neff, who had been a resident of Philmont, NY for 50 years, died after a brief illness on March 9th in the Columbia Memorial Hospital, Philmont. She was the widow of Charles Clark Neff, Philmont druggist.

Mrs. Neff was the former Miss Margaret Agnes Cumming, daughter of the late Peter A. Cumming and his wife, the former Margaret Miller. She was born on Lot 16 in the Fourth Concession of the Township of Roxborough (Warina) on June 5th, 1884. She received her early education in the local schools and later graduated as a registered nurse at which profession she spent a number of years in St. Alban's Hospital, Vermont and she also spent several years in New York as an anaesthetist.

Recently she had owned and operated the Neff Quality Dress Shop in Philmont. She was a member of St. Mark's Episcopal Church and of its Women's Auxiliary, also a Past Matron of Ames Chapter 358 Order of the Eastern Star and would have been a 50-year member of that organization in 1967. During World War II, Mrs. Neff was cited by the United States Government for her sales of War Bonds.

In October 1915, she married Charles Clark Neff in New York. He predeceased her on February 9, 1959.

Mrs. Neff is survived by one daughter, Mrs. Esther Miller and one granddaughter, Miss Peggy Miller, both of Philmont; one sister, Mrs. Charles Gough, (Ella) of Moose Creek; one brother, James A. Cumming of New Liskeard, and several nieces and nephews.

The Burial Office and Requiem Eucharist was celebrated in St. Mark's Episcopal Church, Philmont, on Saturday, March 12th, at 2 p.m. by Rev. Robert S. Kengla, Rector. Interment took place in the Union Cemetery, Mellenville. On Friday evening, the members of the Ames Chapter Order of the Eastern Star conducted a Memorial Service.

LETTERS

(Continued from Page 2)

stead of taking the soft and easy way of remitting all sentences of death to life imprisonment, without regard to the type of murder committed.

May I offer one or two reflections on this critical issue?

In our affluent, soft and over-indulgent society we seem to have forgotten the high value which God sets upon one human soul. "Whoso sheddeth man's blood by man shall his blood be shed". In primitive times God placed upon the next-of-kin the responsibility of carrying out His decree in respect of murder; not, mark you for vengeance, or as a deterrent, but as an act of justice.

In modern times society, the State as a servant of God has the responsibility to protect its citizens by the strongest measures possible against all evil doers, in particular against murderers.

We are not living in the kind of world where we can afford to drop the ultimate punishment. And I say this, notwithstanding the fact that punishment has become a dirty word to so many enlightened people.

It is my considered opinion that no State should divest itself of the power to exact the supreme penalty of the law. "Let the punishment fit the crime", is still a valid principle.

Yours sincerely,
William McLean

STILL AGAINST FLUORIDATION

Alexandria, Ont.

The editor,
The Glengarry News,

Please accept my thanks for your kindness in allowing me space in your paper to explain why I am against the fluoridation of our town water supply. As I feel that I have made my views quite clear, I see no point in any further discussion of the subject at the present time.

Except to remark, for the benefit of Dr. MacDonald, that supposing one or more of the very top people of our country—a Cabinet Minister or even a Prime Minister—were to appear on TV and, for reasons best known to themselves, declare that black is white, I still would not believe it.

Thank you again.

Dorothy Hope Graham

P.S. The cattle did not get a large dose of the poison. They got it in small amounts over a long period of time — from the smoke from a nearby chemical factory.

P.S. 2. It was not my father's custom to prescribe a corrosive chemical like inorganic hydrochloric acid for his patients whose stomachs lacked acid. He simply told them to increase their intake of two foods: salt (not iodized, of course) and sour milk or buttermilk. It was 100% successful. With no "side effects".

Easter calls for Flowers



When thinking of Flowers . . . think of
PAUL'S FLORISTS
Drop in and see our Big Assortment of
PLANTS and CUT FLOWERS
Fresh From The Green House
PAUL'S FLORIST and GIFT SHOP
Phone 870 Alexandria Phone 870



Mr. Pringle continues; "For 11 years we have operated a 100% Chevrolet fleet and now have 106 trucks doing contract hauling and cartage. From engines to rear axles, Chevrolets are built to last. Reliability is outstanding, assuring our customers of the service they must have."

Get the service you need with reliable Chevrolet trucks.

There are 268 models to choose from, ranging from nimble Chevy-Vans and pickups to highway and off-road tandems.

Take your choice from 20 engines, including 2-cycle and 4-cycle diesels; plus a wide choice of frames, transmissions and special features. Whatever sort of truck you need, talk Chevrolet Workpower trucks with your Chevrolet dealer!

Built for bigger things in '66 CHEVROLET

Phone your Chevrolet dealer about any kind of truck you want

T-966C

Authorized Chevrolet Truck Dealer in Alexandria
PHONE 238 **GLENGARRY MOTOR SALES** ALEXANDRIA, ONT

Be sure to see Bonanza on the CBC-TV network each Sunday. Check your local listing for channel and time.

WEEKEND SPECIALS
— AT —
Alexandria IGA

MEAT and PRODUCE

CELLO CARROTS	3 lbs.	.39	CELERY No. 36	2 bunches	.35
Maple Leaf fully cooked SMOKED HAM, shank portion	lb.	.65	LETTUCE No. 24	2 for	.29
Fully cooked, completely boneless SMOKED HAM, butt portion	lb.	.89	GREEN ONIONS	3 bunches	25
Fully cooked, completely boneless Centre Cut or Sliced SMOKED HAM	lb.	.99	MESH ONIONS	10 lbs.	.59
Grade A, YOUNG TURKEY BROILERS, 6-9 lb. av.	lb.	.39	SWEET POTATOES	2 lbs. for	.25
Maple Leaf fully cooked, boneless SMOKED COOKED HAM	lb.	.75	CELLO RADISHES	3 pkgs.	.29
Maple Leaf Pure Pork SAUSAGE MEAT	lb.	.49	Fancy C. A. McINTOSH APPLES	5 lbs.	79
Royal Guest Rindless, Sliced SIDE BACON	lb.	.79	CANTALOUPES	ea.	.35
			RED GRAPES	lb.	25
			White Florida GRAPEFRUIT	8 for	.69
			Mexican Vine-ripe TOMATOES	lb.	.25
			California ASPARAGUS	lb.	.39

50 Free Gold Bond Stamps with the purchase of each 1 pound package of Burns Skinless Wieners at the regular price.

100 Free Gold Bond Stamps with the purchase of each piece of Burns S.P. Cottage Roll at the regular price.

100 Free Gold Bond Stamps with the purchase of each fully cooked boneless Dinner Ham at the regular price.

Alcan Aluminum Foilwrap	12" 25'	29c
Alcan Aluminum Foilwrap	18" 25'	69c
Aylmer Tomato Soup	10 oz.	4 for 49c
Brunswick Sardines	3¼ oz.	10 for 1.00
Jello Whip N Chill	lemon-Van.-Choc-Straw	2 for 59c
Top Valu Canned Soft Drinks	10 oz.	12 for 88c

EXTRA FREE GOLD BOND STAMPS WITH

Flushabyes Diapers	(150)	2.49
Vitalis Giant	4 oz. (50)	79c
April Showers Deodorant Talcum Powder	(100)	89c
Pinex Prepared Cough Syrup	3 oz. (100)	69c

Wheel Balancing

John Bean Static and Dynamic Wheel Balancer for all Canadian and Foreign Cars—Drive in today for a free check-up on your wheel balance

LEFEBVRE AUTO ELECTRIC

Authorized Factory Service Distributor
89 MAIN STREET PHONE 391
ALEXANDRIA -:- ONTARIO

If You Buy A Battery—You'll Do Better With A Delco

DANCING

AT THE

Ottawa Hotel

EVERY

Thursday, Friday and Saturday Night

ORCHESTRA

NO COVER CHARGE

MEET YOUR FRIENDS FOR DANCING AT THE OTTAWA HOTEL

Announcing

LUCIEN MORIN

of Ideal Dry Goods Store

214 Montreal Road, Cornwall

AS

SOLE AGENT in the CORNWALL AREA

Including ALEXANDRIA and LANCASTER

FOR

NECCHI SEWING MACHINES

For FREE DEMONSTRATION Phone Collect

WE 3-1135 or write to above address

14-3p

EASTER



— IN —

ALEXANDRIA ARMOURIES RECREATIONAL CENTRE

Easter Saturday, Apr. 9

IN AID OF GLENGARRY MEMORIAL HOSPITAL

GAUTHIER'S ORCHESTRA

REFRESHMENTS — DRAWING FOR MONEY DOLL

DANCE SPONSORED BY THE BOARD OF TRADE

EVERYBODY WELCOME

Golf Club Sets Fees A Bit Higher Names Committees, Plan For Season

Fees were set, plans made for an early May opening and committees organized at an executive meeting of the Glengarry Golf and Country Club held Saturday night at the home of President Louis Shepherd.

The membership fees will be up slightly this year over last: Men, $60; ladies, $40; family, $125; juniors, 8 to 15, $10; 16 to 21, $20.

The following committees were named: Captain, Lloyd McHugh, assistant captain, Robert Lemieux.

Greens, Leonard Bergmame, C. W. Mutchler and Herman Parsons.

House, Adrien Filion, Ronald Macdonald and Herve Vachon.

Ways and Means, Herman Parsons, Gerald Derry, J. P. Touchette and Mrs. Herve Vachon.

Entertainment Committee, Mrs. Herman Parsons, John M. Kennedy, Lloyd McHugh, Robert Lemieux and Mrs. Leonard Bergmame.

Vice-President Ronald Macdonald will keep the post of treasurer.

Alex DaPrato will again be house manager and Herman Parsons assistant.

Lloyd McHugh agreed to contact a Cornwall pro with a view to securing his services as part-time instructor.

Oscar Delorme will return as grounds keeper.

The Spring Opening Dance will be held in the Alexandria Armouries Saturday, May 7th and it is hoped the course will be playable that weekend. The draw for a portable TV will take place at the dance.

Maxville Bantams Runners Up At Lake Placid

Last weekend Maxville Bantams almost carried on from where the Alexandria Glens PeeWee team finished the past two years in the Lake Placid International Invitational PeeWee and Bantam hockey tournament.

Nick Haramis' youngsters, who handle the puck on pattern plays similar to NY Rangers, won their way to the finals on Sunday losing to Ottawa Nationals. Alexandria Glens PeeWees won the championship in 1964 and 1965.

On Friday night the budding Millionaires eliminated Ottawa Westboro 4-2. Mike Haramis tallied twice while singles were scored by brother Nick and Myles Harrigan.

In Saturday's game Maxville won over Lake Placid 6-2. Nick Haramis scored a hat trick three, Myles Harrigan picked up two and the single was scored by Mike Haramis.

Sound defensive play by goalie Michael Quart and blue-line blocking by Robert Gutoskie and Doug Colbourne along with fine relief work by the alternate players was another important factor that led to the finals with Ottawa Nationals on Sunday.

Nationals, an All-Star squad who have played in several major tournaments this season including the Paul Sauve arena in Montreal, were too strong and won the bantam trophy 8-0.

Curlers Finished Record Season Last Night

Three games were curled on the local ice last night after which skating was enjoyed before ice-making equipment was turned off to end the most successful season in Alexandria Curling Club history.

It featured a big jump in membership as some 75 men and 35 ladies enjoyed the roarin' game.

Trophy night is to be held May 4th in Alexander Hall.

Gardens Ice Will Remain Another Two Weeks

The ice will remain in use at Glengarry Gardens for possibly another two weeks, Manager Ray Ouellette reports.

Border League finals are now being completed following which four teams will play for the Glengarry News Cup and the championship of Glengarry.

Last skating will be held next Wednesday afternoon.

Laggan leads Williamstown 3-1 in the best-of-seven final for the Border League championship. The teams meet tonight and if other games are needed they will be played Sunday afternoon and Monday night.

Glengarry News Cup play may start Saturday night. Teams competing are Alexandria Bar-B-Q, Lancaster, Williamstown and Laggan.

Won Fishermen's Bonspiel At Lancaster

An Alexandria rink skipped by Keith MacMillan won the Fishermen's Bonspiel at Lancaster Curling Club Saturday night.

It required an extra end in the final game to decide the issue over John Sandilands' St. Hubert foursome. Glengarry-born Sandilands had won the event in both '64 and '65.

The winning rink, made up of Hubert Hay, Carman MacMillan, Len Engen and Keith MacMillan won not only the trophy and individual prizes but a day's fishing on Lake St. Francis compliments of Dan Flaro.

Junior Farmers Taking Applications For Century Farms

The Junior Farmers of Glengarry are assisting the Ontario Junior Farmers in their Century Farm Project.

Farmers who have a farm in active operation which has been owned by direct descendants for 100 years or more as of January 1st, 1967, are eligible.

Formal applications must be filled out by these farmers in order to consider their application. The cost is one dollar.

Some families will receive applications by mail. Others who do not receive an application and meet the requirements can pick-up application forms from: The Department of Agriculture, Alexandria; The Glengarry News Office, Alexandria; Bob Smith, Lancaster; Mr. Murray Howes, Dalkeith or Miss Isabel Blair, Dalkeith.

These applications must be received by May 1st in order to send your name to Toronto.

PURE MAPLE SYRUP

FOR SALE

License No. 1133
Net Weight 13 lbs. 2 oz.
Manufactured by

W. H. DENOVAN & SONS

DALKEITH, ONT.

14-2c

Glengarry 4-H Swine Club Revived

A 4-H Swine Club is being revived this year in Glengarry. The local sponsoring unit will be the Glengarry Hog Producers Association.

The first meeting was held at the Ontario Agriculture Board Room in Alexandria on March 28th. Sixteen prospective members were present.

The 4-H club officers were elected. President is Donald MacLeod; vice-president, Ken Warden; secretary, Marlene MacLeod; News reporter, Gilles Charlebois. The local leader will be Sam McLeod.

That Nor' . . .

(Continued from Page 1)

sible for exploring western Canada. It is something that in years to come we will all be proud of. We speak of doing something for our youth. In years to come what will they look back on with more pride, when they talk of our centennial project. A museum that will attract national attention, or a sports arena? I suspect it will be the former, despite the need for such an arena.

Ian McMartin made a good point when he spoke of western Canada and the United States honoring these NorWesters who opened up the west for later peaceful settlement. Travel across the west and you will see towns named after them, plaques and statues erected in their honor. Men such as MacDonald of Garth who founded Rocky Mountain House, Cuthbert Grant of Red River, Jules Quesnel who went down the Fraser River with Simon Fraser, John "Le Borgne" MacDonald, Francois LeClair, Finnan "Buffalo" McDonald and a host of others. There is little we have done to honor men such as these in our area. Now is our chance to do something significant. In succeeding columns I hope to tell you more of the exploits of these explorers.

It is a known fact that history is the next biggest attraction for tourist dollars, after hunting and fishing. We have the history, let's depict it. There is no danger of depicting what others are showing. We will be unique, and can attract some of the thousands of tourists who leave Upper Canada Village, and head east looking for other attractions to spend money on.

In closing I would say, should an arena be decided on, we would hope that the proponents of an arena, will lend their support to this museum, which will need all the help possible. It will be a worthy tribute to the many Scots and French living in the county today, some of whom are descended from these fur trader explorers.

JOHN SHAGO
representing the
Metropolitan Life
Insurance Company
Canadian Head Office, Ottawa
will gladly recommend a program to fit your personal Life Insurance needs.

Call or Write
ALEXANDRIA 1011
Green Valley, Ontario

14-tf

Easter Weekend Celebration

AT

ST. TELESPHORE HOTEL

ST. TELESPHORE, QUE.

Saturday and Sunday, Apr. 9-10

FREE TICKETS TO ALL FOR FREE DOOR PRIZES BOTH DAYS

MUSIC by the COUNTRY RAMBLERS

EVERYONE WELCOME

DROP IN AND SEE OUR

CAR OF THE WEEK

SPECIAL

1964 Meteor V-8

Standard and Radio. Licence J47459

Many other clean cars to choose from at

GLENGARRY MOTOR SALES

OPEN EVENINGS TILL 9, MONDAY THROUGH FRIDAY

If you're in the market for a good used car always see

THE MAN FROM GLENGARRY
JIM, RANALD or VIC

RED'S SPORT SHOP

LOCHIEL ST. WEST

(THE ISLAND) ALEXANDRIA

IS YOUR



NOW OPEN WITH A LARGE ASSORTMENT OF FISHING NEEDS TO CHOOSE FROM

MRS. ANDREA TAILLEFER
Manager

FOR BETTER BUYS IN

QUALITY FOOD

SHOP AT

LEMIRE'S SUPERMARKET

STATION ALEXANDRIA PHONE 500

HEINZ
TOMATO JUICE
20 oz.
6 for 1.00

FLAMINGO
YOUNG GRADE A
TURKEYS
8 to 10 lbs.
43c lb.

FLORIDA
SEEDLESS
GRAPEFRUIT
6 for 49c

SUNBRITE
MARGARINE
SPECIAL
4 lbs. for 1.00

SPECIAL, BURNS
PICNIC HAM
47c lb.

SPECIAL, CORONA
GINGER ALE
ORANGE KOLA
large 30 oz.
10 for 1.00

ASTRAL
Fancy Grade
PEACHES
28 oz.
2 tins 79c

BURNS SHAMROCK
BACON
79c lb.

GOLDEN RIPE
BANANAS
2 lbs. for 25c

SKY-HI DRIVE-IN

SHOWS BEGIN AT 7.30 CHILDREN UNDER 12 FREE
Thurs., Fri. and Sat. April 7, 8, 9

The Fall of the Roman Empire
Sophia Loren, Stephen Boyd — ALSO
Hey There It's Yogi Bear

SUNDAY, APRIL 10
DUSK-TO-DAWN SHOW
The Incredible Mr. Limpet
A Boy Ten Feet Tall
The Revenge Of Frankenstein
(ADULT ENTERTAINMENT)
Haunted Palace
(ADULT ENTERTAINMENT)
Atragon

All Color Shows Always a Color Cartoon
EQUIPPED WITH CAR WARMERS

Easter HAMS

SMOKED PICNIC HAMS	lb.	49c
SWIFT'S PREMIUM PICNIC HAMS — Fully Cooked	lb.	59c
LA BELLE FERMIERE SMOKED HAMS — Reg. whole or half	lb.	65c
SWIFT PREMIUM COTTAGE ROLLS	lb.	79c
GRADE "A" TURKEYS — 14 to 16 lbs.	lb.	49c
FRESH LEG of VEAL	lb.	79c
SIRLOIN VEAL CHOPS	lb.	79c
***** NEW POTATOES	5 lbs.	49c
***** PINEAPPLES	ea.	29c
***** WATERMELONS	lb.	19c
LARGE FLORIDA CELERY — size 24		29c
***** McINTOSH APPLES	5 lbs.	39c
N.B. RED SOIL POTATOES	50 lb. bag	1.99

We reserve the right to limit quantities

SPECIALS, APRIL 7, 8, 9
STORE and SLAUGHTER HOUSE WILL BE CLOSED ON EASTER MONDAY
NEW SHIPMENT OF BABY BEEF FOR EASTER

MELOCHE & SABOURIN
Phone 48 WE DELIVER Phone 48

Keep This List Handy - - -

- PARTY TICKETS
- DRAW TICKETS
- BUSINESS CARDS
- ENVELOPES
- LETTERHEADS
- BUSINESS FORMS
- STATEMENTS
- STICKERS
- TAGS
- LABELS
- FLYERS
- ETC.
- WEDDING CABINETS
- THANK YOU CARDS
- NAPKINS
- MATCHES
- RECEPTION CARDS
- Etc.

OUR SPECIALTY
MEMO PADS
MINIMUM ORDER 500 PADS
PHONE 151

★ OFFSET AND LETTERPRESS ★

GALLANT PRESS
35 ST. GEORGE ST. W.
PHONE 151
ALEXANDRIA, ONT.

Womens Page

SOCIAL and PERSONAL

Donald MacPhee and Miss Catherine Olive MacPhee, RN, of Toronto, were at their home here last weekend. Catherine Olive leaves today from Toronto for a ten day holiday in Jamaica, BWI.

Mr. and Mrs. Ambrose MacLean, Mrs. Archie McDonald, Mrs. Archie O'Connor, Mrs. Marie Cameron and Sharon and Mr. and Mrs. Donald Cameron motored to Detroit last weekend to attend the funeral of the late Jack MacDougall.

Mr. and Mrs. Raoul Clement have returned from Hallandale, Florida where they spent the winter months.

Mr. and Mrs. Gerard Lefebvre and Mr. and Mrs. Roland Cholette have returned from a three-month holiday in Mexico and the southern States.

Mrs. L. G. Elliott, Dorval and John O. Morris, Baie d'Urfe, visited Mrs. M. J. Morris on Saturday.

Visiting in town last weekend were Mrs. R. J. MacCallum and Misses Annie Laurie and Gertrude MacDonald of Montreal.

Misses Kay and Grace Cameron left Dorval Airport Wednesday for San Leandro, Cal., to visit their sister, Mrs. E. F. Nessmith and Mr. Nessmith.

Miss Linda Knutsen of Hartford, Conn., and Clyde Knutsen Jr., Newcomerstown, Ohio, are arriving Friday to spend the Easter holidays with their parents, Mr. and Mrs. Clyde Knutsen, 175 Bishop Street.

Douglas McNaughton left last Sunday by car for Shaunavon, Sask. where he will be employed by Donald Meinert. Douglas, son of Mr. and Mrs. Elmer McNaughton, Breadalbane, spent last summer with the Meinerts.

Mr. and Mrs. Phil Kaufmann were in Montreal last Saturday attending the consecration of her cousin, Gordon Guy, at Christ Church Cathedral. Bishop Maguire of the Anglican Diocese of Montreal officiated. Sunday visitors with Mr. and Mrs. Kaufmann were Mr. and Mrs. Gordon Durant of Winchester.

Jack Wick and son, Jerry of Floral Park, Long Island, spent a few days with relatives here.

Engagements

DORE—BUSS

Mr. Russell Dore wishes to announce the engagement of his sister, Rachel Lucille to Mr. William F. Buss, son of Mr. and Mrs. Arthur Buss, all of Alexandria. The wedding to take place later this month.

To Be Dedicated At Service

Communion Service will be observed in St. Andrew's Presbyterian Church, Lancaster, on Sunday, April 10th, at 11 a.m.

A Communion set will be donated by Mrs. Myrtle MacPherson and daughter, Mrs. Lloyd MacDonell, dedicating the memory of the late Clayton MacPherson. All are welcome to attend.

Easter Service

Easter will be observed in Kenyon Presbyterian Church, Dunvegan, on Sunday, 10th April, with special Services of Praise at 11 a.m. and 8 p.m.

R. K. MacLennan Died At 91

Roderick K. MacLennan passed away on March 17th at the Cornwall General Hospital Annex where he had spent the last year.

Born at Glen Sandfield, Ont., he was the eldest son of the late Kenneth MacLennan and his wife Christena MacCuaig. He was in his 91st year.

He farmed on the old homestead before moving to Glen Robertson where he married the former Christena Robertson, now deceased. Two sons survive, Grant of Cornwall and Kenneth of Glen Robertson, with whom he resided. Two sisters and one brother predeceased him.

He was employed with the CNR until his retirement in 1944 after 35 years of faithful service.

He possessed a kindly disposition and will be missed by all who knew him. Many beautiful floral tributes were received.

The funeral was largely attended on Saturday, March 19th to Dalhousie Mills United Church. Service was conducted by Rev. L. S. Woolfrey.

Pallbearers were Wm. Robertson, Lloyd MacLennan, James Shields, Ronnie Smeathers, Harry MacKenzie, Percy MacNeil.

Burial was in the adjoining cemetery.

Miss Hattie Shago Died At 87

An esteemed resident of the Glen Roy area throughout her lifetime, Miss Harriet (Hattie) Shago died April 3rd at Cornwall. She was 87.

Miss Shago was a daughter of John Shago and his wife, Ellen McDonald, and was born at Glen Roy. Possessing a kindly, retiring nature she will be mourned by many who knew her as a good neighbor.

One brother, John A. Shago of Glen Roy and Alexandria, survives.

The funeral was held Wednesday to St. Raphael's Church and cemetery. Rev. M. J. O'Brien, PP, chanted the funeral mass. Present in the sanctuary was Msgr. D. A. Kerr.

The pallbearers were: Earl Munro, John Allan Cameron, Angus and John McDonald, Bruce Sova and Donald Emberg.

Funeral Held To Glen Nevis

The funeral of Miss Margaret Macdonell, RN, of Plattsburg, NY, was held Saturday morning from the home of her brother, John Macdonell, Glen Nevis, to St. Margaret's Church and cemetery.

Daughter of the late Mr. and Mrs. Allen John Macdonell of Glen Nevis, Miss Macdonell died suddenly March 30th at the Champlain Valley Hospital in Plattsburg.

Rev. Leo MacDonell, PP, chanted the solemn mass of requiem assisted by Rev. Bernard McDougald and Father Coffey of Adam, NY.

The pallbearers were Archie McRae, D. James McDonell, Rene Castonguay, John J. MacLeod, Bernard C. McDonald and John A. McLeod.

Chief mourners were four brothers: John Alex, Archibald and James Macdonell, Glen Nevis; John Angus Macdonell, Williamstown



TO BE WED—Mr. and Mrs. Peter J. Cousineau of Dalhousie Mills, announce the forthcoming marriage of their daughter, Della to Mr. Gerald Carriere, son of Mr. and Mrs. Eugene Carriere of Bainsville. The marriage will take place July 23, 1966, in St. Margaret of Scotland Church, Glen Nevis. —Photo by Robert

JENNY LIND
EASTER CANDY
NOVELTIES
10c to $1.98

Wilfred McLeister
Stationery — Shoppers' Needs
ALEXANDRIA, ONT.

ALEXANDRIA RACING CLUB
ANNUAL SPRING DANCE
AT THE
LEGION HALL, ALEXANDRIA
Saturday, April 9th
DRAWING FOR $100.00 BILL
MUSIC BY THE CHECKMATES
EVERYONE WELCOME

Easter Special
AT
Marcel TV - Furniture
23" CONSOLE TVs as low as ..... wt **$229**
No Down Payment Up to 36 months to pay
MARCEL TV- FURNITURE
Tel 723 Main St. South Alexandria

FOR
Top Quality Meat
— SHOP AT —
LEVAC'S
MEATS and GROCERIES
Catherine St. — East of the Post Office
SPECIALS, APRIL 7, 8, 9

MAXWELL HOUSE INSTANT COFFEE	6 oz. 1.09
TULIP MARGARINE, WHITE	2 lbs. 59c
DOMESTIC SHORTENING	lb. 39c
CLARK'S TOMATO JUICE 20 oz.	2 for 29c
BANANAS	2 lbs. 29c
SUNKIST ORANGES, size 163	2 doz. 79c
LETTUCE	2 for 39c

— MEAT —

READY TO EAT HAM	lb. 75c
PICNIC HAM	lb. 53c
BLADE ROAST	lb. 59c
ROUND STEAK	lb. 99c
BONELESS STEW	lb. 59c
HAMBURG	lb. 49c

Phone 851 — WE DELIVER — Phone 851

Gaiety
THE BEST IN SCREEN ENTERTAINMENT

— CINEMASCOPE —
THURS., FRI. and SAT.
April 7, 8, 9
"Thomanshina"
— ALSO —
"The Trap"
Richard Widmark

SUNDAY, April 10
'I'd Rather Be Rich'
— ALSO —
Here Come The Girls
Bob Hope, Tony Martin

MONDAY and TUESDAY
April 11, 12
"Bon Voyage"
Fred MacMurray, Jane Wyman
ALSO SHOWING AT EASTER MONDAY MATINEE

WED., THURS., FRI., SAT.
April 13, 14, 15, 16
"Country Music"
— ALSO —
"The Centurion"

MENARD CENTRE

LADIES'
Reversible Jackets
Madras to Denim. S-M-L
4.99 value SPECIAL 3.79

Nylons! Nylons!
First quality nylons in latest shades. 8½ to 11.
25c a pr.
A real Easter bonus buy. Only Menard can offer you

Go . Go Boots
Canadian Made
Young girls' size 11 to 3. Ladies 4 to 9.
SPECIAL 4.99

Easter Dresses
YOUNG MISS
Beautiful lace over satin or corduroy over taffeta. Assorted colors. Size 4 to 6x.
SPECIAL 2.99

LADIES'
Cotton Shells
with zipper closure at back. Assorted colors.
SPECIAL 99c

Scatter Rugs
with foam backing. Assorted colors.
18" x 27"
SPECIAL 99c

Squall Jackets
for the entire family

Children's 4-6x	1.99
Boys' and Girls' s-m-l	2.29
Ladies' s-m-l	2.29
Men's s-m-l	2.99

White Shirts
MEN'S
2 ply Egyptian broadcloth made by Lampron. 14½ to 17½.
Reg. 6.95
OUR PRICE 4.50

EASTER EGGS and BUNNIES BEAUTIFUL BASKETS ASSORTED PRICES
HURRY! AND GET YOURS!
Menard Fairway Centre

News from Here and There

LANCASTER

Mr. and Mrs. Ed Hunter spent the weekend in Montreal with their daughter, Mrs. Pat Hubbard, Mr. Hubbard and family.

Mr. and Mrs. Alan Conley and family, John and Kim, Ottawa, spent last weekend with Mrs. J. A. McBain and Mr. and Mrs. John McBain and Kathleen.

Mr. and Mrs. Eric Ley were weekend visitors with Montreal friends.

Lawrence Fraser, Martintown, spent a day last week with Mr. and Mrs. E. McPherson.

Mrs. Janet Taylor Bailey of Baie d'Urfe, Que., spent Saturday last with Robert Edgar and also Mrs. Edgar in Cornwall.

Mr. and Mrs. M. G. McCuaig received the sad news last week that Mr. McCuaig's sister, Mrs. O. M. Tefft of Rochester, NY, had passed away on Wednesday after a short illness. Mrs. Tefft who was the former Jennie Bell McCuaig was 77 years of age. She was a registered nurse and after the death of her husband 18 years ago she followed her profession until her retirement a short time ago.

The South Lancaster Unit of the Ladies Aid of St. Andrew's Presbyterian Church met at the home of Mrs. B. McLeod for the April meeting with Mrs. E. McPherson presiding.

The meeting opened with scripture reading by Mrs. Cable after which Mrs. Mossop gave the minutes and financial report.

A table of home cooking was for sale and all disposed of. Mrs. Mossop and Mrs. McPherson read interesting articles.

Refreshments were served by the hostess assisted by several of the ladies at the close of the meeting.

LAGGAN

Robert Campbell, R. D. MacLeod, Alex M. MacCuaig and Brian MacLeod were among the Holstein Breeders who went on the bus tour to Arnprior and Almonte district farms on Thursday.

Mrs. Harry Lee, Vernon, spent the weekend with Mr. and Mrs. Keith MacMaster and family.

Gail and Dawn Campbell were among the members of the Glengarry Highlanders Pipe Band who accompanied the junior hockey teams from Maxville to Lake Placid on the weekend.

Visitors with Mr. and Mrs. Harry Franklin on Saturday were Colonel John Franklin, Miss Annabel MacMaster, Ottawa, and Mrs. Gregor MacMaster. They had for the weekend Charles Franklin of Kingston.

Clifford Cameron, Lachine, and Mr. and Mrs. Angus MacLeod, Ville St. Pierre, spent Saturday with Mrs. Donald MacLeod.

Mr. and Mrs. Darrel Dolson, David, Neil and Ross spent Sunday with Mr. and Mrs. Neil J. MacLeod.

Mr. and Mrs. Neil J. MacLeod and Mr. and Mrs. J. J. MacMillan, Glen Sandfield, left on Tuesday to spend the Easter season with Mr. and Mrs. Sam Bethune, Fort William.

Mr. and Mrs. Fergus McRae and W. R. MacLeod were in Ottawa on Monday. They were accompanied home by Mrs. W. R. MacLeod who spent the weekend in the Capital.

BRODIE

The UCW meeting was held at the East Hawkesbury United Church on Friday evening.

Mrs. Anna Brodie, Mr. and Mrs. Douglas Collins and Kevin of Cornwall, visited Mrs. Jack Greer last Sunday.

Andrew Jamieson and William Jamieson were in Ottawa last Thursday.

Thomas MacDougall, John D. MacMillan and Hugh MacPherson were on the bus trip to Carleton Place, Carp and Almonte on Thursday.

Mrs. R. H. MacKelvy and Mrs. William Jamieson were in Brockville on Wednesday and attended the WCTU Convention.

Miss Elsie MacMillan, Mr. and Mrs. John D. MacMillan visited on Sunday in Ottawa with Miss Clara MacGillivray and Mr. and Mrs. Curtis Beaton and family.

The HiC meeting was held recently at the home of Misses Betty and Dorothy Fraser and David and Donald Fraser with a good attendance.

GLEN ROBERTSON

Mrs. Altonius (Tony) Oetelaar left for Holland from Dorval Airport last Monday night. She will visit a place called Schyndel, in which area live the Oetelaars and, on her side, the Alebeeks. She expects to return to Glen Robertson and her lonesome husband and children in some three weeks.

Mr. and Mrs. Gordon Elliott and children, Paul, Ann and Brian, of Verdun, spent the weekend with grandfather Jack McDonald.

Mr. and Mrs. Kenny MacNeil and four daughters, Lorna, Debbie, Heather and Joann of Lachine, visited with grandparents, Mr. and Mrs. Finlay MacNeil last Saturday.

Miss Gisele Lacombe, Montreal, and friend, Michel Chevrier of St. Lazarre, Mr. and Mrs. Raymond Latulippe and children and Mr. and Mrs. Andre Pepin and children, all of St. Lazarre, Mr. and Mrs. Leo Major of Green Valley and Mrs. Antoine Castonguay of Montreal were all among the many visitors at Mrs. Norman Lacombe's home last Sunday.

AVONMORE

DDGM VISITS LODGE

For the Masonic brethren of Avonmore Lodge, No. 452, AF and AM, a highlight of the year was the visit last Monday evening of the District Deputy Grand Master Fred W. Cass, Chesterville, and members of his official party. Brethren from many district lodges, including Finch, Chesterville, Winchester, Ingleside, Maxville and Cornwall, were on hand for the impressive "district deputy" night.

DDGM Wor. Bro. Cass and Wor. Bro. Harry Flora, Secretary of Eastern District No. 1, were accorded the highest honors. Wor. Bro Cass was escorted into the lodge room by Wor. Bros. John F. MacRae and William Scott. Wor. Bro. Charles E. Blair, director of ceremonies led in grand honors.

During the evening the second degree was exemplified, with Wor. Bro. Leonard Ferguson, master of the Avonmore Lodge, in charge.

A banquet in St. James United Church hall was highlighted by Wor. Bro. F. W. Cass's address in response to a toast to Grand Lodge, proposed by Wor. Bro. Sesel Wert.

Wor. Bro. M. F. MacRae proposed a toast to the guests. Wor. Bro. Eric Rice replied.

Wor. Bro. Leonard McIntosh thanked the ladies who catered to the banquet.

Short addresses were given by several of the brethren.

WI MET

Mrs. Isaac Goodman was hostess for the March meeting of the Avonmore WI, attended by 16 members and eight visitors, Mrs. Goodman had her home tastily decorated in keeping with the festive occasion of St. Patrick's Day.

Mrs. Alex Armour, president, was in charge, with the assistance of the secretary, Mrs. Maurice Martel. Members responded to the roll call with "My Favorite Irish Song".

Thank you notes were read from Mrs. Stanley Norman, Mrs. R. J. Campbell and Mr. and Mrs. Stanley Wert.

It was decided not to sponsor any short course at this time.

It was reported that the recent rummage sale and home baking sale had been a very successful one with thanks going to its many loyal supporters throughout the community. It was decided that there will be an auction sale of the remaining articles on March 30th.

Mrs. Elgin Finlayson conducted a St. Patrick's contest, winner of which was Mrs. Duncan McMaster.

Lunch was served by the hostesses Mrs. James Tinkess, Mrs. Clifford McElheran, Mrs. Martel, Mrs. Filion and Mrs. Goodman.

The annual meeting will be held on Thursday, April 21st at Mrs. Goodman's home and will feature the election of officers.

WMS HAD MEETING

Mrs. Hugh Morrison and Mrs. Elgin Finlayson had charge of the opening period of worship at the monthly meeting of the WMS of St. Andrew's Presbyterian Church.

Mrs. Morrison led in the opening prayer and gave the meditation on the Scripture Reading. Mrs. Finlayson gave the missionary lesson which was followed by prayer.

Mrs. Allen McIntyre received the offering and gave the Glad Tidings prayer.

Mrs. Clifford MacRae read a poem entitled "Is It I?".

Fourteen members and two visitors responded to the roll call with a verse of scripture.

Mrs. Glenn McIntyre, the secretary, read correspondence which included letters from the Presbyterial supply secretary, Mr. Carson, Kenors Fellowship Centre; and the Gracefield Camp secretary.

GUEST SPEAKER

K. E. Best, local representative of the Agricultural Research Development Association, was guest speaker at the monthly dinner meeting of the O.A.T.S. Men's Club

(Continued on Page 9)

ENTERTAINMENT
AT THE
ATLANTIC HOTEL
EASTER SATURDAY:
Donny MacLeod and Beverley MacQueen
FRIDAY and SATURDAY, MAY 15th and 16th
GERALDINE, THE SINGING COLLEEN
Returns to the Atlantic Hotel

JEUNESSE "225"
PRESENTS
The Staccatos
EASTER MONDAY
April 11th, 1966
9 p.m. to 1 a.m.
SACRED HEART PARISH HALL
Alexandria, Ont.
At the door: $1.50 each
Advance tickets: Stag $1.25 Drag $2.25

NOTICE
THE PROVINCE OF ONTARIO with the GOVERNMENT OF CANADA and the G.D.H.S. BOARD of EDUCATION will provide a
Training Course
on
Industrial Sewing
To be eligible candidates must be 16 years of age and over, female, out of school for 12 months prior to the course and registered with the National Employment Service Cornwall or Hawkesbury. Starting date May 2nd, 1966.
For further information enquire at N.E.S. Cornwall or Armouries Alexandria
14-1c

SHOP and SAVE AT YOUR
L.G.S. FOOD MARKET
57 KENYON STREET W.
SPECIALS, APRIL 7, 8, 9

MAXWELL HOUSE COFFEE (instant)	6 oz.	1.19
UNCLE BEN RICE	28 oz.	57c
SCHWARTZ MUSTARD	16 oz.	19c
ROBIN HOOD FLOUR	7 lb.	75c
CELEBRATION CAKE MIXES	pack	35c
CORONATION OLIVES	16 oz.	43c
CORONATION BABY DILLS	20 oz.	43c
JELLO PUDDING all flavors, 4 oz. pk.	3 for	39c
QUAKER OATS READY TO SERVE	10 oz. pkg.	35c
OCEAN SPRAY CRANBERRY jelly or whole	15 oz.	29c
VACHON CHOICE PEAS, 20 oz.	2 for	39c
LUX DETERGENT	32 oz.	99c
SAVE-ALL WAX PAPER	100 ft.	29c
WALKER SALTINES	16 oz.	29c
TILBEST PEANUT BUTTER	16 oz.	39c
GREEN GIANT MED.-SMALL PEAS	15 oz. 2 for	39c
BERNARD TABLE SYRUP	32 oz.	39c
CORONA SOFT DRINK family size, less dep.	10 for	99c
ICE CREAM	½ gal.	75c
SMOKED PICNIC HAM	lb.	55c
LEAN HAMBURGER MEAT	lb.	45c
MAPLE LEAF BOLOGNA	lb.	39c

We reserve the right to limit quantities
We Deliver Phone 185

GAUTHIER'S
FRUIT AND VEGETABLE
SUPERMARKET
WHERE YOU CAN BUY THE BEST FOR LESS
NO STAMPS - NO CREDIT
BUT A REAL SAVING AT ALL TIMES
IN THE FORMER CARMEN'S DRESS SHOPPE — NORTH OF BAR-B-Q
A FEW OF OUR WEEKEND SPECIALS

SUNKIST ORANGES 163s	3 doz.	99c	
VINE RIPE TOMATOES	3 lbs. for	49c	
WAXED TURNIPS	lb.	5c	
McINTOSH APPLES	5 lbs.	39c	
McINTOSH APPLES	hamper	1.99	
FRESH PEARS	doz.	39c	
LEMONS	6 for	29c	
BANANAS	lb.	12c	
GREEN ONIONS	bunch	10c	
CELERY		19c	
FRESH GREEN CABBAGE	lb.	10c	
RADISHES	2 for	19c	
CARROTS	2 lbs. for	19c	
ASSORTED FLAVOR, some sugar-free SOFT DRINKS	3 for	25c	
CHUM DOG FOOD	15½ oz. tin	10c	
BICKS SWEET MIXED PICKLES	32 oz.	49c	
BICKS SWEET GHERKINS	24 oz.	59c	
COLA, Orange, 30 oz.	10 for	1.00	
FRUIT COCKTAIL	28 oz.	45c	
CANADA NO. 1 POTATOES	50 lb. bag	1.89	

FRESH STRAWBERRIES, MUSHROOMS, CANTALOUPES, CAULIFLOWER, NEW POTATOES, BEETS, HONEY DEW MELONS, PINEAPPLES
OUR MOTTO — SMALL PROFIT, QUICK TURNOVER
MERCHANDISE ALWAYS FRESH EVERY WEEK
WE DELIVER IN TOWN TEL. 1002
NO DELIVERY ON ORDERS UNDER $3.00
NO DEALERS PLEASE
REAL GAUTHIER, Prop.

For spring sprucing up, our locality has
3 women's apparel shops
2 men's clothing and furnishing shops
3 shoe stores
15 beauty salons . . . and just about any shop or service you can think of!
Our locality has a lot to offer.
Good shops. Good services. Good people.
So look first to home for your needs.
Let your fingers do the walking through the Yellow Pages to find the above people . . . and many others.
Everything's here . . . in town!
YELLOW PAGES

Williamstown Herds Tops Conception Eastern Breeders Meeting Hears

Hartley MacCrimmon of Williamstown, has been recognized as having the high herd for conception efficiency, 90 per cent in the 15 to 30 cow competition established by Eastern Breeders for Glengarry County. Malcolm MacRae of Williamstown, followed closely with 87 per cent in his herd.

Francis Cornelissen, Williamstown, was top in the over 30 cow herds, conception figure being 75.9 per cent while the herd of Cameron Bros. at Lancaster, listed 75.6 per cent.

These are not necessarily the highest in the county but just off those that entered the competition.

The top two herds of all entries in EBI service area were to be established and owners recognized at the annual meeting to be held at KAS March 22. The purpose of the competition is to realize the excellent results achieved in many herds and give herdsmen the opportunity of comparison with efficiency reports in their own herds.

Other reports were presented at the EBI Glengarry County meeting by Victor McCalpin, president; Mel Thomas, director of promotion; George Black, branch supervisor and Jim Humphries, ag. rep.

Dr. Smiley, assistant manager, gave a full report on EBI revealing that 124,409 services were performed in 1965, being a decrease of 618 cows from 1964, and conceptions showed a marked improvement in the latter months of the year. Semen was shipped to many countries, some of these being U.S.A., Sweden, Italy, Germany and Denmark.

The slate of officers for 1966 is as follows:

Director: Stanley Wightman Lancaster; Holstein representative, Clark McCuaig, Lancaster; voting delegates: Wm. Fraser, Dalkeith, George Osborne, Bainsville, Borden McPhee, Dunvegan, Douglas Cameron, Lancaster, Robt. McRae, Lancaster.

Alternate delegates: R. M. Roy, Bainsville, Gerard Massie, Alexandria, Ewen Kennedy, Apple Hill, Donald Fraser, Dalkeith, Donald MacGillivray, Glen Sandfield, secretary, Lloyd McRae, Bainsville.

Many Mourn Mrs. C. Menard

Mrs. Georgina Menard died at the home of her son Charles Menard, RR 1 Apple Hill, after a lengthy illness, she was 72 years old.

Mrs. Menard was born in Summerstown, the daughter of the late Francis Martin and late Mary Derouchie. She was twice married, first to the late James Montroy in 1912. Then in 1926 she married Charles Menard who also predeceased her.

She is survived by five children by the first marriage: Mrs. Carillas Menard (Violet) Apple Hill; Mrs. William Collette (Martha) Cornwall; Denis Montroy, Kingston; James Montroy, Cornwall; Mrs. Joseph Bedard (Irene) Green Valley.

Three children by the second marriage also mourn: Mrs. Robert Piercey (Reta), Rexdale, Ont.; Mrs. Robert Ouellette (Veronica), Downsview; Charles Menard, at home. One step-daughter also survives, Mrs. Wilbert Mason ,Emma) Long Sault, also three sisters and one brother. They are Mrs. Ben Lafave (Rose) Martintown; Mrs. Raoul Cholette (Lilly) Williamstown; Mrs. Joseph McDonald (Nellie) Coteau Station, Que.; Lawrence Martin, Cornwall, as well as 43 grandchildren and 17 great grandchildren.

Pallbearers were Harvey Menard, Donald Menard, Joseph Bedard, Jr., Aime Bedard, Morgan Mason, Wayne Montroy.

The funeral mass was celebrated at St. Anthony's Church with Rev. Thomas Villeneuve officiating, the body was placed in the vault to await spring burial.

John S. Robinson Died At 71

The funeral of John S. (Kenny) Robinson was held on Friday, March 25th, from the Marcoux & Morris Funeral Home, Alexandria, to St. Mary's Church, Green Valley. Rev. Emilien Houde chanted the requiem mass and interment was in Green Valley cemetery.

The late Mr. Robinson died at Brockville at the age of 71 after a lengthy illness. He was the son of the late Louis Robinson and his wife, Flora Miller of Lochiel and farmed for over 30 years in the Green Valley area.

He is survived by his wife, Agnes Tessier; five sons, Arthur, Wilfred and Leonard of Cornwall; Duncan and George at Green Valley and three daughters, Annie (Mrs. Ernest Gallinger) Ingleside, Irene (Mrs. Jean Guy Laniel) Valleyfield and Dora (Mrs. Lawrence Bedard) Gatineau Point, Que. Mr. Robinson also leaves two brothers, Paul of Finch and Jim, Cornwall, and two sisters, Maggie (Mrs. Angus Kennedy) Ottawa and Mary-Ellen (Mrs. Amedee Massie) 6th Kenyon.

Pallbearers were Leo Menard, Lionel Lefebvre. Edward Menard, Maurice Menard, Aurele Charbonneau and Claude Robinson.

Friends and relatives attended the funeral from Montreal, Ottawa, Valleyfield and the local district.

Holstein Calf Sale At Vankleek Hill Brought All-Time High Prices

The annual Calf Sale held on Saturday, March 26, in conjunction with a barn meeting at the farm of Gilbert Barton and Sons, Vankleek Hill, was the most successful sponsored to date by the Glengarry and Prescott Holstein Clubs.

The average price of $185.35 was an all time high for this event as was the $300 top price paid by Linda Leroy of St. Eugene for a January 1966 calf consigned by T. W. Barton and Son. January and February calves backed with ROP pedigrees were in particularly strong demand. Other good prices paid were $270 by Charles Naylor, Lancaster, for a daughter of Nic-A-Bar Master Prince consigned by M. G. McCuaig, Lancaster; $255 by Harry Wygergangs, Lancaster, for a daughter of Tara Hills Fond Ivanhoe consigned by Gerard Smits, Lancaster; $130 by J. Wesley Ferguson, Newington, to Francis Cornelissen, Williamstown; $215 by Benoit Duchesne, Dalkeith, to George Osborne, Bainsville; $145 by Fernand Ouimet, Curran, to Roger Pregent, Lefaivre; $220 by Allan Barton, Vankleek, to Barton Bros., Vankleek Hill; $145 by Gaston Levac, St. Bernardin, to Noel Labreche, Curran; $130 by Adrian MacKinnon, Dalhousie Stn., to Noel Labreche, Curran; $220 by Barton Bros. to Murray Howes, Dalkeith; $145 by Benoit Duchesne to Kirby Farms, Chute a Blondeau; $140 by Peter Van Boal, Williamstown, to Armand Desforges, Lefaivre; $130 by William and Errol Boa, Chute a Blondeau, to A. and D. Wyman; $160 by Clark McCuaig to William N. Fraser, Dalkeith.

The auctioneer was Mansel Hay and pedigree announcements were made by Emmanuel Tittley. J. Y. Humphries, ag. rep., was sales manager.

How to relieve BACK ACHE

Use Dodd's Kidney Pills for prompt relief from the systemic condition causing the backache. Soon you feel better — rest better. Depend on Dodd's.

UNIVERSAL MILKER CLINIC

to be held

THURSDAY, APRIL 21st

at the

VANKLEEK HILL BRANCH

of

UNITED CO-OPERATIVES OF ONTARIO

14-2c

WE REPAIR
Watches
AND
Electric Shavers

☆ ☆ ☆

BRUNO PIGEON
JEWELRY and SMOKE SHOP
Complete line for smokers
13 Main Street Alexandria

MANSEL M. HAY
Licensed Auctioneer — Glen Sandfield, Ontario
Complete Auction Service
CALL COLLECT: LOCHIEL 27-R-12

WINDOW SASH SCREENS LUMBER WALLBOARD
BUILDING SUPPLIES
INSULATION CABINETS

FOR ALL YOUR BUILDING NEEDS

Kleen-Flo

Lancaster Lumber and Fuel
COAL and FUEL OIL
Phone 347-3486 LANCASTER

CORNWALL BOARD OF TRADE
Presents direct from Scotland
A Breath Of Scotland
ALL-STAR CAST
ST. COLUMBAN'S HALL
CORNWALL, ONTARIO
Tuesday, April 12
AT 8.00 P.M.
ALL SEATS RESERVED

☆

Buy your tickets at the following places

AVONMORE—Stirling Lang Store
MARTINTOWN—Martintown Feed and Supply
McDermid's Lucky $ Store
WILLIAMSTOWN—Rozon Hardware
ALEXANDRIA—The Glengarry News, IGA Store
MAXVILLE—McDermid's Drug Store
SUMMERSTOWN—Edgewater Inn Hotel
LANCASTER—Michel Bourdeau's Restaurant

13-2c

CO-OP Spring Savings SALE
APRIL 14, 15, 16, 1966

THREE SETS OF PRIZES! THREE LUCKY WINNERS!

ENTER NOW! NOTHING TO BUY! HERE'S ALL YOU DO.
When you visit any retail Co-operative during the Spring Savings Sale, April 14, 15, 16, 1966, fill out the official entry blank . . . just your name, address and name of Co-operative and drop it into the Sale Contest box. Any person 21 years of age or over, is entitled to one entry blank for each visit to the Co-operative during the Spring Savings Sale period.

3 WINNERS WILL RECEIVE ONE OF EACH OF THE FOLLOWING PRIZES:
PRIZES CANNOT BE EXCHANGED FOR CASH!

CO-OP
Low in Price... Big in Value
'CLIPPER' 18 inch ROTARY MOWER
- New turbo-lift blade — cuts clean and speeds grass ejection
- Double disc wheels — heavy duty all steel wheels with long wearing tires
- Float lock safety handle — cannot "flop over" easily snapped on and off to eliminate bulky storage

• 2½ h.p., 2 cycle engine with rope starter
CO-OP SALE PRICE * $37.99 Each

Handy for Home or Farm Use!
ECONOMY **WHEELBARROW**
- Capacity of 4 cubic feet
- Tire size 3" x 12" semi-pneumatic, puncture proof

CO-OP SALE PRICE $16.99
REGULAR VALUE $19.95

Deluxe
ROTARY TILLER
QUICK, EFFICIENT, HARD WORKING
- Engine — 3½ h.p. Briggs & Stratton, 4 cycle, rewind starter
- Gear Case — 4 adjustable roller bearings
- Controls — throttle and clutch on handles
- Tines — 16 unbreakable, heat treated, 14" diam.

CO-OP SALE PRICE $106.99

Springtime Gardens Should Have . . .

- Operates up to 45° angle or horizontally
- Gasoline or electric power

Save on time-consuming labour with the *"Mulkey"*
16 FT. HAY-O-VATOR
CO-OP SALE $81.99 | 8ft. Extension $28.49

For Greater Summer enjoyment
RELAX in this full size
ALUMINUM CHAISETTE **LOUNGE**
- 70" chaisette has finger tip control of adjustable back
- Polished aluminum frame

CO-OP SALE PRICE $7.99

Lustrous new weather resistant webbing
LAWN **CHAIR**
- Folds easily and compactly for storage
- Light weight

CO-OP SALE PRICE $3.99

Buy Now and Save
RAINBOW MIXTURE **GLADIOLUS BULBS**
- #1 Canadian grown bulbs
- Outstanding varieties selected in test gardens

REGULAR VALUE 49c
CO-OP SALE PRICE 39¢

Good Value In PREMIUM **PEAT MOSS**
Revitalize soil with certified Peat Moss. Get your supply to-day.
CO-OP SALE PRICE $1.39

CO-OP Standard **LAWN SEED**
An ideal mixture that will produce a fine textured rich coloured long-lasting lawn with moderate care.
Regular Value $5.35
CO-OP SALE PRICE $4.80 5 LBS.

Revitalize your soil
Hillview ORGANIC **COMPOST**
Excellent for flowers, shrubs, veg., and trees.

Regular Value	SALE PRICE
50 lb. — $3.25	2.89
25 lb. — $1.85	1.59

Worthwhile Savings Compare Anywhere!
DUNLOP NYLON **TRACTOR TIRES**
- Dependable in all soil conditions
- Husky lugs gives you maximum pulling power, no slip, saving you fuel

4 Year Guarantee

CO-OP SALE PRICE
10 x 28 — 4 ply $42.99
11 x 28 — 4 ply $48.99
12 x 28 — 4 ply $57.99

J. B. & D.'s **REGAL TANK SPRAYER**
ACCESSORIES
Jet Agitator for Wettable Powders
Regular Value — $10.00
CO-OP SALE PRICE $8.79
Hand Spray Gun for high and low pressure. Will handle all spray solutions.
Regular Value — $14.00
CO-OP SALE PRICE $12.49
- Tank has new round bottom and is fully lined
- Removable tank lid makes cleaning much easier
- Fits all three point hitches
- Includes check valve nozzles
- Boom length is 21 ft.

CO-OP SALE PRICE $249.89
REGULAR VALUE — $286.50

Keep your basement dry with this
STA-RITE **SUMP PUMP**
- Long-lasting steel column
- Open track type impeller
- Efficient 1/3 h.p., 115 volt motor with built-in switch
- Dependable solid weight control

REGULAR VALUE $43.95
CO-OP SALE PRICE $36.39

Are Spring Rains trickling off your roof making potholes in your lawn and garden?
GALVANIZED STEEL EAVESTROUGHS
Replace old, leaking eavestrough with galvanized steel eavestroughing
- Parts are easy to assemble
- No soldering necessary

SAVE ON ACCESSORIES AS WELL

5" EAVESTROUGH	4" EAVESTROUGH
$1.44	$1.24

Popular "UNICO" **STOCK TANK**
20 gauge galvanized tank with 110 Imp. gallons capacity
• 2 ft. x 2 ft. x 6 ft.
CO-OP SALE PRICE $34.49

"DANOR" EIGHTEEN INCH **EXHAUST FAN**
- ¼ h.p. Westinghouse motor. • 20¾" sq. box.
- 12 Month warranty.

SALE PRICE $53.49

CO-OP **4-TON FARM WAGONS**
- 'I' beam construction
- "Timken" bearings and "Alemite" grease fittings
- Automotive type steering

REGULAR VALUE $158.00
CO-OP SALE PRICE $138.49 TIRES EXTRA

Maximize Your Profit with a **FARROWING STALL**
- Portable
- Length 85" Width 29" Height 49"

CO-OP SALE PRICE $45.99

FEEDER-WATERER UNIT WITH FLOAT VALVE
CO-OP SALE PRICE $13.89

'Eddy DAIRITOWELS'
Sale Price $7.29 (Case of 3,750 Towels)
• Economical way to prevent spreading of mastitis.
• Sanitary disposable

Polished Chrome Alloy
18 PIECE — ½" DRIVE **SOCKET SET**
CO-OP SALE PRICE $16.99 each
REG. $36.95
Spark plug socket. (2 heavy duty extension bars.) Fully guaranteed.

Attractive low priced!
Transistor **RADIO**
- Powerful 12 transistor
- Ferrite antenna • Earphones
- Leather carrying case
- Gives excellent reception

CO-OP SALE $14.99
REG $18.95

Valuable saving on this 32 ft.
ALUMINUM LADDER
with '5 yr. warranty'
- 3" deep 'I' beam rail design aluminum
- Will never rust, rot or splinter
- Rubber safety shoes that adjust to ground level

CO-OP SALE $41.99

Viscount
2-DOOR COMBINATION **FREEZER-REFRIGERATOR**
- a value packed 14 cu. ft. combination
- automatic defrost
- full width shelf
- 2 ice cube trays
- full width crisper
- freezer holds 159 lbs.

Dimensions: (H x W x D) 64½" x 30¾" x 26⅜"
5 yr. warranty on sealed-in mech. unit
3 yr. food spoilage warranty on freezer
1 yr. warranty on cabinet and parts
CO-OP SALE PRICE $249.99

ELECTRIC RANGE
- Automatic electric clock with minute reader and oven control
- Appliance outlet with timer
- Convenient recessed cooking top
- Safety signal light
- "Infinitely Variable" heat switches

CO-OP SALE PRICE $174.99

"FREE" TEFLON- 10" FRY PAN AND NYLON SPATULA

With the Purchase of the "Easy cleaning"
4-piece matching set of Teflon Aluminum Ware
Complete with covers
CO-OP SALE $21.99
Set includes:
8" skillet & cover
4 pt. casserole & cover
2pt. pan & cover and
4 pt. saucepan & cover

A Special Low Price 23 cu. ft.
Viscount THIN WALL **CHEST FREEZER**
Dimenisons (L x D x H) 63" x 27½" x 36"
The most recent development in the refrigeration industry comes insulated with polyurathane foam.
- Storage of 793 lbs. of food
- 100 lb. "FAST-FREEZE" section
- 2 dividers & 2 lift out baskets

Food Spoilage Warranty
CO-OP SALE PRICE $219.99

*Registered Trade Mark

WATCH FOR MORE OUTSTANDING SPECIALS IN THE CO-OP SALE HANDBILL

ALEXANDRIA and VANKLEEK HILL CO-OP

CWL Hosts Guidance Discussion At Iona Academy, St. Raphael's

"Guidance is the progress of helping individuals to help themselves through their own efforts". David Paterson of Kingston, Inspector of Schools (Guidance Dept.) for Eastern Ontario stressed this point in addressing the large audience of 150 parents, students, and teachers who attended the panel discussion held at Iona Academy recently. "We must not try to relive our lives through our children. There are 1,700,000 young people in the province of Ontario — every one different — each with different talents. Our job is to help them develop to the fullest. The guidance counsellors do not compel or coerce.

Rather they should see that both parents and children are well informed, so that they may make the right decisions. There are many roads open today. Only 6% go to university — the other 94% are not misfits." In reference to children's work habits, he pointed out that it was the parents' job to see that a certain parcel of time in each day was allotted for homework. School gets the partly finished product, but it is the parents who are the first teachers.

Entertainment was provided by the Iona Glee Club who sang a medley of Irish airs under the direction of Sister Alma, and Sister Mary Jane Francis.

Chairman for the evening was Mrs. Gerald McDonald, education convener, who felt we must realize that old days of tinker, tailor, soldier, sailor were gone. "We must steer our children in the right direction, but we need help. The schools are ready to advise, but the responsibility has to be assumed by the parents."

"Our job is to understand youth in this modern age, and to train them. Our Lord Himself gave men the order to go and teach," was the thought that Father M. J. O'Brien, director of the CWL of the diocese of Alexandria, left with the group.

A teacher from Maxville High School, John Williams of Carleton Place, acted as moderator.

The aspects of Educational Guidance were explained by Mac Edwards, counsellor at Char-Lan High School in Williamstown. By means of a diagram which he distributed to the audience, he showed which courses of the re-organized program were being offered at our local high schools. If a student finds, at the end of grade 9, that he has not chosen the course of study that will benefit him most, he will be allowed to transfer to another program, he stated.

"Vocational Guidance helps supply students with information about a variety of occupations. Industry is changing so rapidly that careful planning is needed in preparing for a career. Many students confuse interest with ability, and we try to help them steer clear of a path where there is no aptitude" was the message of Jim Baker, guidance counsellor from Glengarry District High School. "There is a great need for guidance in this area, due to the immaturity of youth and the complexity of modern society."

Mr. R. Leger, guidance counsellor at General Vanier Secondary School in Cornwall, spoke about Social and Personal Guidance. "Guidance should start in kindergarten and continue all through the school program.

Counsellors do not play the role of social workers. They are not amateur psychologists, not Ann Landers, but if special help is needed, they know where it may be obtained. The child must be helped to have a good mental picture of himself, so that he will accept his place in society. Personal guidance assists the individual to achieve more effective learning."

The question period which followed gave people a chance to obtain additional information about the many facets of this relatively new department in the educational field.

Dr. W.L. Chalmers Died At Toronto

Dr. W. L. Chalmers, 81, Toronto Oral Surgeon, died Saturday, February 26th, in his Oriole Gardens Home. Born in Vankleek Hill, he was the youngest child of William and Isabella Chalmers.

Dr. Chalmers graduated from the University of Toronto, Faculty of Dentistry in 1908, then practiced in Alexandria, for seven years.

He went to Toronto in 1915 to set up a dental practice on Yonge and Charles Street. He practiced for fifty years, but shortly before Christmas illness forced him to retire.

Dr. Chalmers was an active member of the Ontario Society of Oral Surgeons and president of the American Anaesthetic Society of New York. He was also a member of the Granite Club and Timothy Eaton Memorial Church. He was a director of Chateau-Gai Wines Limited.

His wife, the former Nellie Irene Barker of Toronto, died seven years ago. They had no children. He is survived by a sister, Mrs. Helen Sare of Westmount and three nieces, Mrs. Evans Christmas, Westmount, Mrs. Barnard Halstead, Toronto, Miss Lilla Stewart, Akron, Ohio and one nephew, Chalmers Stewart.

Funeral service was held on March 1st from the funeral parlor of McDougall and Brown Chapel on St. Claire Avenue with interment in Mount Pleasant Cemetery.

Winter Meetings McCrimmon W.I.

January: The McCrimmon Women's Institute met at the home of Mrs. W. R. MacLeod with a good attendance. The motto, "The price of success is honest toil" was commented on by Mrs. Rory MacGillivray.

Since the topic was agriculture it was a great honor for Mrs. Neil Blair to introduce the guest speaker, J. T. Smith from Alexandria. He spoke to the ladies on gardening and flowers, one of his hobbies. Mrs. Dan Crevier was congratulated on her 61st anniversary.

February: The February meeting on Tuesday, 17th, was at the home of Mrs. Keith MacMillan with 11 members present. The motto, "Be glad of life, it gives opportunity to love, to work, and to play" was commented on by Mrs. A. H. Kennedy.

A very nice assortment of sewing and knitting for Save the Children's Fund was handed in.

The president, Mrs. Albert Lasalle, reported on the Summary Day held in the United Church Hall, Alexandria, on Feb. 16th, mentioning the demonstration on fancy cake decorating and the touring of George Lanthier and Sons Bakery.

Mrs. Stanford MacCrimmon spoke on the 4-H Achievement Day held Feb. 5th in Alexandria.

Mrs. Francis MacLeod, RN, guest speaker, gave us a vivid description of the interior and conveniences of our new hospital in Alexandria.

A flower contest by Mrs. Roy Barton was won by Mrs. Angus MacDonald.

March: The March meeting in the form of a St. Patrick's tea was held at the home of Mrs. H. A. Kennedy.

The motto: "I think that I shall never see a poem lovely as a tree", was commented on by Mrs. W. R. MacLeod.

Three members were elected to attend the Rural Leadership Forum on April 14th in Alexandria. Several members displayed an article they had made during the year.

A demonstration was given by Mrs. Millan McCuaig. An Irish contest by Mrs. H. A. Kennedy was won by Mrs. John P. McLeod.

Mrs. W. R. MacLeod moved a hearty vote of thanks to the hostess for the use of her home. St. Patrick's Tea was served by the lunch committee with Mrs. Rory MacGillivray having the lucky tea cup.

Grocery Products Manufacturers of Canada



MR. T. E. LANG MR. G. C. CLARKE

Mr. T. E. Lang, vice president and general manager of Carnation Company Limited, Toronto, has been elected chairman of the Grocery Products Manufacturers of Canada at the Sixth Annual Meeting of GPMC held in Toronto. Newly elected to th eposition of vice president of GPMC is Mr. G. C. Clarke, president of Standard Brands Limited, Montreal.

Mr. Philip Moyes is full-time president of the national organization whose members' products are sold primarily through Canadian grocery stores. The member companies employ approximately 125,000 people and have annual sales of about $1,500,000,000.

MARTINTOWN

(Intended for Last Issue)

Mr. and Mrs. Athol Edgar had as their guest last week, his sister Mrs. Snider of Smiths Falls.

Mrs. Agnes Robertson and daughter Marion spent the weekend in Toronto.

Peter McCuaig and Linden Urquhart return this week from a holiday in Miami, Florida.

Their many friends regret the departure from our village of Mr. and Mrs. Ronald Keir and son David. Mr. Keir will be employed as a barber in London, Ontario.

Mr. and Mrs. Stewart M. Nevin spent the weekend with Mr. and Mrs. John MacGregor and family, King's Road.

VANKLEEK HILL COMMISSION AUCTION

EVERY WEDNESDAY

— FOR TRUCKING SERVICE CALL —
VANKLEEK HILL — 678-2811
Collect

DION BROS.

FORAGE HARVESTER and FORAGE AUTOMATIC BOX; BLOWER; SLAB SILOS; STABLE EQUIPMENT.

• • • •

CONTACT

LEO LAUZON

Tel. 185 Dealer Alexandria
9-tf

J. J. DUBUC

BA, OD

Doctor of Optometry

EYE EXAMINATIONS

Wednesdays 9 a.m. to 6 p.m.
21 Main St. Alexandria
(Above McLeister's Book Store)
For appointment phone any day except Saturday and Sunday
between 9 and 5
Alexandria 414
Cornwall WE 2-6634
4-tf

MAIN ST. SOUTH
TELEPHONE 43

J. Clement Furniture

CO. LTD.
ALEXANDRIA, ONTARIO
JEAN CLEMENT
President
REPRESENTATIVE
Francois Periard
Phone 655-R

Planning to get married this spring?
See us for better discounts
10-4c



Dear Sirs:
Please send me your folder containing complete information on OMSIP and accompanying application.

NAME _____

ADDRESS _____

_____ _____

TO: OMSIP,
135 St. Clair West,
Toronto.

ENROLMENT IN OMSIP IS ENTIRELY VOLUNTARY AND FOR INDIVIDUALS AND THEIR FAMILIES ONLY
JOIN NOW

OMSIP

ONTARIO MEDICAL SERVICES INSURANCE PLAN

SPORTS in the GLENS



by ANGUS H. McDONELL

Most citizens of Cornwall recently have been hit with a fever that has developed into high temperatures and spread throughout the United Counties.

This is not the 'flu bug epidemic. In fact Cornwall's chief magistrate who is also a veteran medicine man, Dr. Elzear Emard, says this siege is the finest thing to hit the Factory Town since the Seaway project. Ex-Mayor, Nick Kaneb, for once, agrees with Dr. Emard who is often better known as "Cheebub".

This is to paraphrase Cornwall Junior Royals meeting Halifax Canadiens in the quarter finals of the Eastern Canada Memorial Cup play. As we go to press Cornwall leads the series 2-1. The remaining games will be played in Halifax.

The demand for tickets at Water Street arena, the lineups for standing room and general hockey interest is a throwback to past eras that sometimes we thought would never return.

The days, for instance, when an apple-cheeked unknown youngster, Bill Cowley at center, led the Ottawa Primrose rags-to-riches club from outdoor rinks all the way to Max Silverman's famed Sudbury Wolves.

Then Pembroke brought in from the crossroads village of Petawawa the Giesebrechts and the Lumber Kings upset Ottawa U. They used shoehorns to fill the Ottawa Auditorium as special trains unloaded Ottawa Valley fans.

Perth Blue Wings followed suit and finally Lloyd Laporte's Inkerman Rockets put the Valley back in the limelight side-tracking Alex Connell and the great St. Pats College teams.

Last year Smiths Falls Bears ignited the old smouldering fires of fan support that now in Cornwall and district rivals any of the junior playoff days in the past.

Two factors have been of tremendous help. First the Halifax Canadiens, assisted by Montreal Les Habs, are not a loaded club. Secondly the first three games are here and the fans have seen the opening of the series by two well balanced teams. The CAHA in setting up the quarter-finals in this manner used sound judgment in contrast to other years when the likes of Montreal Canadiens Juniors massacred both the Maritime and Ottawa Valley squads by being mismatched.

Sometimes we fear there is a lingering thought that to give a better chance to a boy showing more than average promise as a hockey player you are encouraging him to become a hockey bum. This thought, some years ago, no doubt was justified in the odd case but not today.

The aim for higher education along with playing hockey as displayed by Cornwall Royals is a feature we admire even more than their ability to represent Eastern Ontario at this stage of Memorial Cup play.

There are 20 players on the Cornwall roster and we understand only four are working. Six are hoping their school marks and hockey know-how will earn college scholarships. The remaining ten are keeping up their class work to get their school year and in fact we have been told General Manager Norm Baril took a dim view of a couple of reports he checked over at Christmas. No finer example could be shown our minor hockey players.

As to the Royals' chances of winning two games in Halifax (this is a must now) we have our doubts. They should have made it three in a row by winning the third game at home Sunday. Royals blew a two-goal lead, losing 3-2. The tide could possibly have turned in this series at the outset of the second period on Sunday. The 11-2 win Friday, following Thursday's 6-4 opener, may have been heady wine but this is junior hockey, a couple of steps below NHL level for some and to win this series in Halifax is not impossible and would put the stamp of greatness on Cornwall Royals.

HITHER AND YON

Si Miller, popular and efficient manager of Cornwall's arenas was busier than a peace messenger in Viet Nam . . . Si gave the Glengarry News the same courtesies extended the daily press sport writers and broadcasters . . . thanks Si . . . Dr. Emard at the head of Cornwall Council greeters . . . the mayor was prominent along the balcony way to the press box . . . Among those on the listening end of the Doctor's ideas on just how the Royals were going to win were Dr. Joe and Mrs. McLean.

Alderman Lionel Gauthier was an able assistant to the chief magistrate . . . Remember "Gopher" Gauthier in the Hungry Thirties playing lacrosse at Chisholm Park . . . Well that's Alderman Gauthier and he wields a Churchill cigar with even more finesse than a lacrosse stick . . . Alderman Larry Keen also caring for visitors . . .

Lloyd Laporte, ODHA President, on hand and was flashing a bank manager's smile as he surveyed the sell-out crowds . . . This writer getting a mild jab of the needle from "Reg" Woodward and Sgt. Claude Snider as Cornwall piled up Friday's score . . . if you are wondering why just ask Biel Poirier or Dunc (Atlantic Hotel) Macdonell.

We rehashed some pleasant and not so pleasant hockey nights with referee-in-chief John McEvoy and his assistants between periods . . . As usual the officials took quite a going over . . . Why the CAHA did not bring in two QAHA referees who had been handling Jr. Canadiens games at the Forum instead of ODHA is a mystery . . . same mileage from Cornwall to either Ottawa or Montreal but we presume a buck or two more in salary . . . the result saved a buck or two and neither club nor fans satisfied.

This series brought out the old troupers . . . Among those from Ourtown we noted Freddie Decoste, Laurent Poirier, Emile Hurtubise, Bruno Laframboise, Reynald Lauzon, "Minou" Rochon, Gerry Dextras and Guy Cholette . . . Gerald (Moose Creek) Emberg led the fans from the Indian Lands . . . George (J. J.) Macdonald holding down a blue line pew . . . Dick Tessier, a loyal member of Royals Booster club, still hopeful.

Among the cases of family sport history repeating with Cornwall Royals there is Dave Woodward, a son of Reg (Pitt St. steak house) Woodward a veteran sportsman . . . Jean Payette, a real smoothie at center, is a next of kin to the Payettes who were quite capable at lacrosse and hockey not so long ago . . . Young Bill Markell, a graduate of the midget All-Star team, is the son of "Bunny" Markell, manager of Second and Pitt theatres, and quite a high school winger himself about the time Dr. Bernie (Baba) Villeneuve patrolled the boards for his Maxville alma mater . . . Matt Cassidy, congenial head of the Cornwallis Elbow Club, this week is holidaying in Dartmouth, NB, and will be boosting Royals . . . Riley (Lumber) Hodgins in balcony row . . . recalling our first meeting on Grey Cup train heading to Vancouver in 1960 . . . Riley inquiring about Harold (Montreal) Lapierre . . . like Harold's legion of friends Riley was pleased to hear that the old Marlboro club member is playing his first golf in two years at Northern Pines, South Carolina.

The score was mounting against Halifax . . . the clock was running out . . . some wag howled at a complaint from the visitor's bench "Oh why don't you go home; you are no good" . . . We overheard the following reply by a solid hockey fan in a sober, learned tone . . . "There is SOME good in any player wearing a St. Andrews crest" (Halifax sweaters bore the Nova Scotia emblem) . . . the fan-none other than our assistant Crown Attorney Angus Malcolm MacDonald.

Maxville Midgets Won ODHA Title

(Intended for last issue)

(by Angus H. McDonell)

Last Saturday was another banner day for minor hockey in Maxville as "Doc" Munro's midgets won the ODHA "C" championship in Morrisburg and Gerry Blair's little fellows went to the finals in Cornwall to win the Atom "A" consolation trophy.

Maxville had earned the right to enter the Midget "C" final playdowns of the ODHA having eliminated Alexandria and then won 4-2 in the first round over Morrisburg on Saturday. Ronnie Beausoleil scored a hat trick three and Don Blaney tallied a single.

Buckingham failed to take part and Maxville drew the resulting bye. Arnprior eliminated Perth then lost to Camp Petawawa 2-1.

Maxville met Camp Petawawa in the finals. Andrew Guindon was Maxville's big gun with three goals, the second hat trick of the series, while Ronnie Beausoleil came through with a single to win 4-2 and the ODHA "C" championship. Garry Villeneuve and Brian Campbell shared the net duties in sound supporting style.

What can be rated as one of minor hockey's highlights this season in Glengarry and far beyond the boundaries was the playing of Gerry Blair's sprites, atoms, mosquitoes or whatever you wish to call them in the Atom series in Cornwall.

These Maxville toddlers met Brockville in the first round and scored a 3-1 win as goalie Neil Blaney kept his team in there all the way and goals were scored by Alan Marjerrison and Marc Lalonde. This set up the finals, the feature game of the meet, as Maxville faced off against Cornwall. Alan Marjerrison was again on the scoring end but apart from this single Maxville did about everything but tie the score in the fading minutes as coach Blair pulled his goalkeeper in favor of the extra forward. They had to settle for a 2-1 loss but gained the admiration of the fans having defeated one team (Brockville) from city status and almost the second (Cornwall) an even larger center population wise.

This Saturday the Group "D" finals of the ODHA will be played in Maxville. The clubs will be from centers of 6,000 or less in population who play on natural ice.

Attended Course

Denis Joseph Major and Robert William Leroux of Ferme Avicole Major Ltd., North Lancaster, attended a short course on poultry diseases and flock management at Dr. Salsbury's Laboratories in Charles City, Iowa.

Char-Lan Juniors Have 62 Members

The Char-Lan Junior Farmers held their monthly meeting on March 23rd in Char-Lan High School.

The secretary, Mary Cooper, read the minutes of the last meeting, followed by the treasurer's report by Robert Roy.

Brenda Gilmour, Claudette Beaudette, Robert Roy and David MacDougall, the delegates to the Guelph Conference March 11-14, reported on the events of the conference. Robert Smith, president, also attended the conference.

A Centennial project was discussed and was left with the executive for further planning.

Plans were made for a return match of hockey and broomball with the Stormont Junior Farmers (Cornwall Centre).

To date, 62 members have enrolled for the year 1966-67.

The meeting concluded with recreation and lunch.

News from Here and There . . .

(Continued from Page 6)

held last Monday evening in St. James' United Church. Thirty members were in attendance.

Mr. Best discussed problems in the field of agriculture in Stormont County. Following Mr. Best's address there was a question and answer period, wherein there was a free exchange of timely subjects. Mr. Best was introduced by Sesel Wert and thanked by W. M. Campbell.

President Jamieson Campbell presided. Members heard reports from committees and paid their annual membership fees.

Charles Rielly was appointed as Sergeant-at-arms for the evening.

William Buell thanked the members of the UCW who had served the dinner.

Mrs. Meldrum and John Marjerrison had charge of the fellowship period, with Rev. Donald Pipe taking over for the sing-song.

Maldwyn Watkins had charge of the devotional period.

The next meeting will be held April 20 at Summerstown along with members from Alexandria and Knox Church, Cornwall. The meeting will be the Charter Night for a new Men's Club. A father and son night will be held on May 9th.

Tea And Sale At Apple Hill

The parishioners of St. Anthony's Parish, Apple Hill, and St. Michael's Chapel, Monkland, held their annual St. Patrick's Tea Sunday afternoon in the parish hall. A gaily decorated hall was the setting for the event.

Conveners were Mrs. Charlie Maloney, Mrs. Octave Gauthier and Mrs. Telephore Marleau, Jr. Hostesses were Mrs. B. F. Barker and Mrs. Aime Filion.

Pouring tea during the afternoon were Mrs. W. J. MacCallum, Mrs. R. J. Barker, Mrs. Angus Harrison, Miss Cassie McPhail, Mrs. Philip McDonell, Mrs. Leslie Sloan, Mrs. D. H. MacDonald, Mrs. Albert Dancause and Mrs. J. B. Bray.

In charge of food, tea and coffee were Mrs. A. B. McPherson, Mrs. John Marjerrison, Mrs. A. D. MacMillan and Mrs. Leonard Lapierre.

Treasurer for the afternoon, Miss Edna Berry and Miss Evelyn McDonald.

Conveners of the housekeepers table were Mrs. Denossey Decaire, Miss Hilda Villeneuve, Mrs. Alex Jodoin, Mrs. Howard Coleman, Mrs. Marcel Besner, Georgette Decaire and Rose-Mary McPherson.

Mothers and daughters of the parish served the 16 tables. Winners of the draw: hand made quilt, Norah Quail, Monkland; padded sun-cot, Aldege Deschamps, Apple Hill and table lamps, Aline Carriere, Apple Hill. The doll was won by Suzanne Sauve, Apple Hill.

Milk is pasteurized by heating to 140 degrees or more, then cooling very quickly.

Homemakers Met

On March 26, the Dalkeith senior homemaking club met at the home of Brenda and Linda MacGillivray. A hearty welcome was given our new members from McCrimmon.

We elected our officers which are as follows:

President, Isabel Blair; vice-president, Brenda MacGillivray; secretary, Mary Barton; press reporter, Elma MacLeod.

It was decided to call our club the Dalkeith Noodles.

We made lemon cream rice, frying pan cookies and muffins which we enjoyed eating for lunch.

AUCTION SALE

of
Farm Implements
on Glen Road
1 mile west of Kraft Factory
Williamstown
on

SATURDAY, APRIL 9th
at 1 p.m.

Albert Faubert, Auctioneer
Tel. 410-J Alexandria
Julien Bougie, Prop.
Williamstown, Ont.

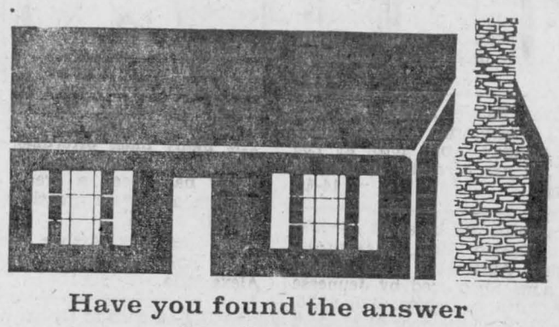

Have you found the answer to your family always having a home of their own?
Call:
The Mutual Life of Canada M

Representative: BILL FRANKLIN
Maxville, Ontario

Robert Of Alexandria

YOUR PHOTOGRAPHER OF DISTINCTION
Can Now Serve You At Two Locations

—AT 192 MAIN ST. SOUTH

—AT JACKIE'S BEAUTY SALON, LANCASTER

Phone 347-3471 Lancaster

For a complete line of wedding photos and invitation cards, phone

Robert Of Alexandria
ALEXANDRIA — LANCASTER
TEL. ALEXANDRIA 866 LANCASTER 347-3471

COMPLETE
FARM DISPERSAL
of
Livestock, Farm Machinery and Equipment
3 miles north-east of Dalkeith
5 miles south-east of Vankleek Hill

FRIDAY, APRIL 22nd
at 12 o'clock

Mansel M. Hay, Auctioneer
Glen Sandfield, Tel. Loch. 27-R-12
Mrs. Jean Marie Vachon, Prop.
Dalkeith, Ont. Tel. Loch. 63-R-31
14-1c

AUCTION SALE
LIVESTOCK and IMPLEMENTS
LOT 10, 3rd CON. KENYON (LITTLE THIRD)
4 Miles North West of Alexandria

Saturday, April 16th
at 1 p.m.

LIVESTOCK: 14 heavy-type Holstein milch cows, 6 heifers 2 yrs. old to freshen, 5 heifers 2 yrs. old open, 5 heifers 1 yr. old, all from artificial breeding.
IMPLEMENTS: Cockshutt 54 tractor with live P.T.O. and front end loader, International 2-furrow tractor plow, 48 Ford tractor and plow; McCormick side rake on rubber; McCormick No. 46 baler with P.T.O.; 32 ft. bale elevator for hay or gain with 1 h.p., 3-section steel land roller, manure spreader on rubber, binder 6 ft. cut; disc drill seeder 13 run; Massey-Ferguson hydraulic tractor mower; 4-section smoothing harrows; rubber tired wagon and rack; truck scales; extension ladder; 2 gas engines; Int. 6-can milk cooler; Int. 3 single unit milker complete; 2 milk cans; bench saw; pails; strainers; clippers; vice; electric fencer; milk house sink; steel tank; cement tank; sleighs; dump rake; carriole; quantity of tools; Frigidaire 15 cu. ft., chest deep freeze; Co-Op 9 cu. ft. refrigerator; beds; tables; rocking chairs; box stove; kitchen chairs; bureaus; dishes; power lawn mower; quantity baled hay; quantity fence posts; wire.

TERMS—On CATTLE, HAY and FURNITURE, CASH
TERMS—On Implements 4 months credit on furnishing approved joint notes bearing interest at 6 p.c.

ALBERT FAUBERT, Auct.
Tel. 410-J Alexandria, Ont.
MRS. REAL LEROUX, Prop.
Tel. 82-W-1, RR4 Alexandria, Ont.

AUCTION SALE
Of Purebred, Registered and Grade Holstein Cattle
and a very good line of Farm Machinery
The undersigned will offer for sale by public auction at
LOT 9 - 3 CON. KENYON (LITTLE THIRD)
4 miles north west of Alexandria

Thursday, April 14th
At 12.30 p.m.
at the farm of the late Daniel Leroux

12 purebred, registered milch cows; 7 grade milch cows; 4 purebred, registered heifers, 1 yr. old; 3 grade heifers, 1 yr. old; 1 open heifer, 2 yrs. old; some spring calves. These cows have been on D.H.I.A. for past 15 years. All from artificial breeding

International B No. 275 Diesel tractor; International 3-furrow hydraulic plow; new McCormick No. 10, 16-drill seeder, with fertilizer attachment; McCormick disc harrow, 28 discs; McCormick side rake on rubber; McCormick 7-ft. hydraulic mower; chain harrows; new p.t.o snowblower; McCormick No. 2 hay conditioner; new 1965, No. 10 Massey-Ferguson baler; new hay elevator; new grain auger; p.t.o. 135 bus. Case manure spreader; 2 rubber-tired wagons and racks; tractor cultivator; team cultivator; 3½ h.p. gas engine; McCormick 3-single unit milking machine complete; 7-can milk cooler; 19 milk cans; 3-sets Stewart electric clippers; wash sink for milk house; stable fan; pail heater; ladder; cutter; 2 ensilage carts; team mower 6 ft.; power lawn mower; Westinghouse TV; quantity baled hay; quantity of oats, etc. Quantity of ensilage in silo; Beatty litter carrier with 150 ft. of track.

TERMS: On Cattle, Hay and Grain: CASH. Baler, Tractor and Seeder: ½ CASH, balance of Implements 5 months' credit upon furnishing approved joint notes bearing interest at 6%.

ALBERT FAUBERT, Auct.
Tel. 410-J, Alexandria
GEORGE QUENNEVILLE, Prop.
RR 4 Alexandria, Tel. 82-J-3

AUCTION SALE
Livestock and Farm Implements
one mile north of St. Isidore Village
on

TUESDAY, APRIL 19
at 1 p.m.

Albert Faubert, Auctioneer
Tel. 410-J Alexandria
Alban Wathier, Prop.
St. Isidore, Ont.

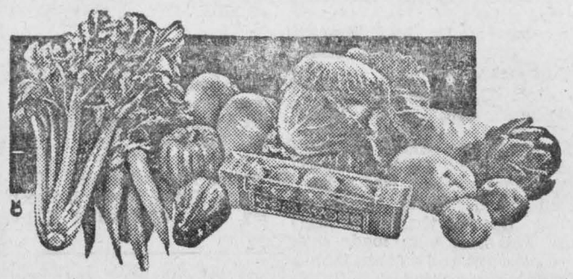

FOR YOUR PROTECTION ALL OUR MEAT IS GOVERNMENT INSPECTED

LALONDE'S FOOD MARKET
PHONE 245 MAIN STREET ALEXANDRIA
SPECIAL ATTENTION TO PHONE ORDERS AND DELIVERIES
FREE PARKING AT THE REAR OF THE STORE

MILK FED
Leg of Veal ..... Whole or Half lb. **79c**

FLAMINGO GRADE "A" TURKEY, 8 to 12 lbs. ..... lb. 49c
MAPLE LEAF or BURNS, READY TO SERVE, SKINLESS and DEFATTED
LEG OF HAM, Whole or Half ..... lb. 79c
BURNS' SHANKLESS SMOKED PICNIC ..... lb. 57c
BURNS' SHAMROCK RINDLESS BACON ..... 1 lb. pack 79c

BLUE BRAND BEEF
BLADE or CHUCK ROAST ..... lb. 49c
THICK RIB ROAST ..... lb. 79c

CALIFORNIA LETTUCE No. 24 ..... ahead 23c
CALIFORNIA CAULIFLOWER No. 16 ..... ea. 39c
CALIFORNIA CELERY, large No. 24 ..... 29c
CALIFORNIA NEW POTATOES ..... 5 lbs. 49c
POLO MEXICAN TOMATOES, size 5 to 6 ..... lb. 35c
CAPE COD CRANBERRIES ..... 1 lb. box 35c
FRESH PINEAPPLE No. 16 ..... ea. 39c
FLORIDA PINK GRAPEFRUIT, No. 48 ..... 5 for 59c
EMPEROR RED GRAPES ..... 2 lbs. 45c
D'ANJOU PEARS No. 150 ..... 6 for 39c
RAYMOND CHOICE TOMATO JUICE, 20 oz. ..... 6 for 1.00
RAYMOND MIXED VEGETABLES, 20 oz. ..... 2 for 39c
STRAWBERRY JELLO WHIP N CHILL ..... 2 for 59c
MANNING CHOCOLATE BISCUITS ..... 42 bisc. 59c

CLOSED EASTER MONDAY, APRIL 11th, 1966

HAPPY EASTER TO ALL OUR FRIENDS AND CUSTOMERS

1—Coming Events

The Glengarry Social Club of Montreal welcome you to a date April, Friday 15th at 6510 Decarie Blvd., Montreal. Dancing to Dave Don's Orchestra, violin selections Wilfrid Gillis, Cape Breton, Malcolm Dewar, Dunvegan, McPhee Brothers, Lochiel, piping, Allan Gillis, Cape Breton, Scottish songs, Innis Campbell. For information, Tel. HU 8-2851, D. Macdonald, pres. 13-2c

A Crokinole and Taffy Party on Tuesday, April 12th, at 8.30 p.m. in the Kirk Hill Hall, sponsored by the Kirk Hill United Church YPS. Admission 50c and 35c. 13-2p

Silly Bonnet Party Dance on Friday, April 15th, in the Alexandria Legion Hall, sponsored by the Ladies Auxiliary of the Canadian Legion Alexandria Branch. Oscar Beaucaire's orchestra. Admission $1.00. 14-2c

Service of Easter music, St. Andrew's Presbyterian Church, Maxville, Sunday, April 10th, at 7.30 p.m. All are cordially invited to attend. 14-1p

The Staccatos will be at the Sacred Heart Parish Hall, Alexandria, Monday, April 11th from 9 p.m. to 1 a.m. Sponsored by Jeunesse "225". Advance tickets: Stag $1.25, Drag $2.25. At the door $1.50 each. Everyone welcome. 14-1c

Alexandria Racing Club Annual Spring Dance and Draw for $100 bill at the Legion Hall, Alexandria, Saturday, April 9th. Music by the Checkmates. 14-1c

Good Friday Service at St. Columba Presbyterian Church, Kirk Hill at 8 p.m. Dr. McLean will preach. Visitors welcome. 14-1p

Glengarry Old-Time Fiddlers Association

PARTY

MAXVILLE CURLING CLUB

SATURDAY, APRIL 9

8.30 to 11.30 p.m.

MEMBERS ONLY

Membership obtainable from any of the club's directors

GUESTS: WILFRED GILLIS, GEORGE MacKINNY, LUC COUTURE, NEIL PARKER

COMING EVENTS
AT THE
BONNIE GLEN PAVILION

BONNIE GLEN PAVILION

You are cordially invited to attend a wedding reception in honor of Mr. and Mrs. Armand Chenier (Jacqueline Quenneville), to be held at the Bonnie Glen Pavilion Monday night, April 11th. Lunch served. Everyone welcome. 14-1c

Midnight Frolic Easter Sunday night at the Bonnie Glen. Meet your friends and dance to the popular music of Maurice Gauthier's orchestra. 14-1c

Friday, April 15th, at the Bonnie Glen one of the top Rock 'n Roll Orchestras known as The Screamers'. Dancing from 9.30 p.m. to accommodation.

Neighbors, relatives and friends are cordially invited to a mixed party for Bruno Seguin, son of Mr. and Mrs. John Seguin of Dunvegan and Lucille Lavigne, daughter of Mr. and Mrs. Alex Lavigne of Greenfield, at the Bonnie Glen Pavilion, Saturday, April 9th. Music by F.B.I. Orchestra. Everyone welcome. 13-2p

BLESSED EVENTS

at the

GLENGARRY MEMORIAL

BURTON—To Mr. and Mrs. Edward Burton, Ste. Anne de Prescott, on March 31st, 1966, a son.

CUERRIER—To Mr. and Mrs. Jean Paul Cuerrier (nee Gisele Geneau) Green Valley, on March 31st, 1966, a son.

2—Births

JEAUROND—To Mr. and Mrs. Jean Yves Jeaurond (nee Lise Proulx) at the Ottawa General Hospital, on March 16th, 1966, a son, Joseph Yves Sylvain.

McDONALD—Alfie and Annie (nee McCormick) are happy to announce the birth of their daughter, Kimberly Ann, on April 3rd, 1966 at the Ottawa Civic Hospital.

TAILLEFER—Mr. and Mrs. Roger Taillefer (nee Ruth Pidgeon) of Alexandria are happy to announce the arrival of their chosen daughter, Collette, on March 31st, 1966, a sister for George.

6—Deaths

McKINLEY, Annie—At Brockville Hospital on Friday, April 1st, 1966, Annie MacLeod, beloved wife of the late Charles L. McKinley, in her 80th year, dear sister of J. W. MacLeod, Dalkeith and Mrs. Angus McNish, 9 Duncan Dr., Toronto. Funeral service was held Monday, April 4th at Hulse and Playfair Funeral Home. Interment in Beachwood cemetery.

7—Card of Thanks

BRAZEAU—Sincere thanks to all my relatives, neighbors and friends for all their kindness while I was a patient in Hotel Dieu, Cornwall and at the Civic Hospital in Ottawa. Thank you one and all, your thoughtfulness was much appreciated.
—Odilon Brazeau.
Dalhousie Mills, Ont. 14-1p

CARRIERE—Sinceres remercie ments a tout nos parents, voisins, amis et organizations sociales pour les nombreux temoignages lors du deces de notre chere Pauline. Les nombreuses messes, fleurs et messages de sympathie ont ete un grand support moral et furent grandement apprecies.
—M. et Mme Arthur Carriere.
M. and Mme Bruno Carriere.
Alexandria. 14-1p

CARRIERE—Sincere thanks to all our relatives, friends, neighbors and social organizations for the many acts of kindness at the time of the death of our dear Pauline. The many mass offerings, floral tributes, and messages of sympathy have been a great moral support and were greatly appreciated.
—Mr. and Mrs. Arthur Carriere.
Mr. and Mrs. Bruno Carriere.
Alexandria. 14-1p

LEGAULT—I wish to thank all who visited me and sent cards and messages while I was a patient in Glengarry Memorial Hospital. Special thanks to Dr. Roman, nurses and aides.
—Gilles Legault.
Alexandria. 14-1p

McDONALD—We would like to take this opportunity to thank Miss Ferdinand Dion, RN, Cornwall, Dr. Whittaker, nurses and staff of the Ontario Crippled Childrens' Centre, Toronto, for their kindness while Hugh was a patient there. Special thanks to Harold B. Nyman, chairman of the Crippled Children's Committee, Lions Club, Alexandria for their generosity in financing our 6 trips to and from Toronto, plus accommodation.
—Mrs. Rita McDonald and son Hugh.
Glen Nevis, Ont. 14-1c

MacLEOD—I wish to express my sincere thanks to all who visited me and sent cards while I was a patient in Cornwall General Hospital on two different occasions. Special thanks to Dr. McGuire, nurses and staff.
—Donald William MacLeod.
Glen Sandfield, Ont. 14-1p

MacRAE—I wish to express my sincere thanks to all my friends, neighbors and relatives who sent cards, gifts, flowers and visited me while I was a patient in the Cornwall General Hospital.
—John D. MacRae.
Dalkeith, Ont. 14-1p

McRAE—My sincere thanks to friends, relatives and neighbors for their cards, flowers, gifts and visits while I was a patient in Hotel Dieu, Cornwall. Special thanks to Father O'Brien, Father Leo McDonell, Father McPhail and Father Wylie. Thanks also to Dr. McLean, Dr. McGillivray, Sister O'Neil, nurses and staff on third floor.
—Mrs. John D. McRae.
St. Raphael's, Ont. 14-1c

SMITH—I wish to thank all my friends who sent flowers, cards and messages while I was a patient in the Glengarry Memorial Hospital. Special thanks to the nurses and staff who made my stay so pleasant and to our neighbors who were so kind to both of us during my illness.
—Mrs. J. T. Smith.
Alexandria, Ont. 14-1c

THERRIEN—Nos remerciements pour les temoignages de sympathies recus a l'occasion du deces d'un cher mari et pere, Joseph Narcisse Therrien.
—Mme Laura Therrien et famille.
Alexandria. 14-1p

THERRIEN—We extend our sincere thanks to friends and relatives for their kindness at the time of our bereavement in the loss of a dear husband and father, Joseph Narcisse Therrien. Special thanks for mass cards, floral tributes and messages of sympathy.
—Mrs. Laura Therrien and family.
Alexandria. 14-1p

8—In Memoriam

BRUNET—In loving memory of Mrs. Seraphin Brunet who died April 5th, 1965.
This month comes with deep regret,
It brings back a day we shall never forget.
You fell asleep without goodbye,
But our memory of you will never die.
—Always remembered by her husband, Marguerite and George and family.
Green Valley, Ont. 14-1p

GAREAU—In loving memory of a dear Dad who passed away April 11th, 1948.
Gone but not forgotten.
—Sadly missed by Evelyn and Isidore Secours and family.
RR 2, Alexandria. 14-1c

MacGILLIVRAY—In loving memory of a dear mother and grandmother, Mrs. Nellie MacGillivray, who passed away April 8th, 1964.
It's lonesome here without you,
We miss you more each day.
Life does not seem the same
Since you were taken away.
—Always remembered by Juanita and Dawn.
Santa Ana, California. 14-1c

8—In Memoriam (Continued)

McLEOD—In ever loving memory of Mrs. R. J. McLeod who died April 17, 1965 and of her son Wallace who died February 12, 1959.
Those we love we never lose
For always they will be
Forever near and forever dear
In hallowed memory.
—R. J. McLeod and members of the family.
Kirk Hill, Ont. 14-1p

MacMILLAN—In loving memory of a dear husband and father, Alexander Morrison MacMillan, who passed away April 10th, 1963.
—Ever remembered by Margery, Lorna, Ralph, Bruce and Barbara.
Laggan, Ont. 14-1p

SMITH—In loving memory of a dear sister, Mrs. Norrie J. Smith, who passed away April 6th, 1962.
Four years have passed since that sad day,
When one we loved was called away.
God took her home, it was His will,
But in our hearts she liveth still.
—Sadly missed by Hannah.
Pine Creek, Manitoba. 14-1p

SMITH—In loving memory of my dear sister, Mrs. Norrie J. Smith, who departed this life April 5th, 1962.
The garment of her soul passed away,
The spirit and the love light stay.
The echo of her voice, her smile,
Just as if they were with us all the while.
—Lovingly remembered by sister, Catherine McRae.
Pittsburgh, Pa. 14-1p

URQUHART—In loving memory of a dear wife and mother, Mrs. James Urquhart who passed away April 4th, 1963.
Today recalls a memory
Of a loved one gone to rest,
And those who think of her today,
Are those who loved her best.
—Ever remembered by husband and family.
Metcalfe, Ont. 14-1c

9—Personal

For all your painting, contact Gordie Obleman, Kirk Hill. 9-6p

Insure now! Vaccinate with 'Nixon' Blackleg—Malignant Edema Bacterin. Convenient 2 c.c. dose. Available at McLeister's Drug, Alexandria. 13-1c, 18-1c, 20-1c

EYES EXAMINED
CONTACT LENSES
DR. ROGER CUIERRIER, OD
Eyesight Specialist
Valleyfield:
249 Victoria St. Phone 373-8206
EVERY DAY 9 a.m. to 5 p.m.
EVERY NIGHT EXCEPT TUES.
St. Polycarpe
Medical Centre Phone 265-2071
EVERY TUESDAY 7 to 9 p.m.
41-43-45-tf

12—Articles for Sale

Gibson washer, almost new. Reasonable. Tel. Alexandria 968. 13-2c

Combination wood, coal and gas stove with hot water front, in good condition. Apply to Mrs. Wilfrid Cuerrier, Green Valley, Tel. 648-W-1. 13-2p

20 gallon hot water tank. Call after 5 p.m. Rheal Menard, Green Valley, Tel. Alexandria 758-J-2. 13-2p

Boy's bicycle, girl's junior bicycle; Philco 9 cu. ft. refrigerator in excellent condition. Apply Mrs. V. MacGregor, Maxville. Tel. 527-2196. 14-1c

1959 Peterboro 16 ft. boat and 1963 75 h.p. Scott Atwater outboard motor, fully electric, excellent condition. Tel. 366 after 6 p.m. 14-1c

Good kitchen stove, also an automatic rangette, both in good shape. Apply to Alfred St. Denis, 175 Dominion Street. 14-1p

Two new windows, 6'x4'; Crosley refrigerator; large play pen 8'x12' also two new lawn tables. Roddie McDougall, Main Street South, Alexandria. 14-1c

13—Articles Wanted

Logs wanted, maple, elm, soft maple, basswood and ash. Will buy standing or ready cut 8 to 16 ft. Ken MacLennan, Dalkeith, phone Lochiel 12-R-25. 45-tf

Donations of glassware and dishes for the new kitchen at the Alexandria Armouries Recreational Centre. Also needed 50 pairs salt and pepper shakers, 25 cream and sugar sets, 300 juice glasses, 25 pickle dishes, 25 bread plates, 10 meat platters, 50 ash trays. If you have these articles to spare in your homes, their donation will be greatly appreciated as our budget is limited for this purpose. Please leave donations at the Western Tire Store, Alexandria. 14-2c

14—Autos for Sale

1955 Chev ½ ton pick-up truck, in perfect shape, low mileage. Apply to Box "B" Glengarry News. 13-2p

1963 Chrysler New Yorker, 4 doors, power brakes, power steering and power windows, fully equipped. Medium green. Contact Mrs. Lucien Durocher, 26 Bishop St., Alexandria, Tel. 931. 13-2p

14—Autos for Sale (Continued)

1959 International ½ ton pick-up truck in good condition. Apply to Germain Gareau, Lancaster, Ont. 14-1p

1965 Acadian, 6 cyl. automatic, only 3,823 miles. Like new. Can be seen at Roy's Garage, Green Valley. Apply to Philip Vachon, Dalkeith, Tel. Lochiel 65-R-13. 13-2p

1961 trailer 46'x10'. Apply at 21 Victoria St., Alexandria. 13-2c

1965 Oldsmobile F-85 Cutlass 2-door hardtop, power steering and brakes, bucket seats, radio, V-8 auto., back-up lights, wheel discs, floor mats, black with red interior, $3,050. Tel. Logan Naftel, Lancaster, 347-2465. 13-2c

More quality, better service, for less at MacPhail's, Maxville. 25-tf

1962 Studebaker V-8, automatic transmission, twin traction rear end, 5 tires, almost new. To be sold in parts or whole. Apply to Laurier Lavigne, Alexandria, Tel. 81 weekends. 11-4c

1961 Chev. Bel-Air 4-door. Good running order. Reasonable. Contact Norman Carriere, Alexandria, Tel. 527. 14-2p

Rambler 1964 Classic still under guarantee, excellent condition. Tel. Montreal 684-6770 or write to Jean Bougie, 53 General Brock Ave., Roxboro, Que. 14-1c

15—Farm and Garden Produce

For sale, a quantity of Climax timothy seed. Apply to K. C. MacLeod, Dunvegan, Tel. Maxville 527-5761 or Alexander K. MacLeod, RR 1 Dalkeith, Lochiel 38-R-21. 14-2c

For sale, pure maple syrup, license No. 1133, net weight 13 lbs. 2 oz. Manufactured by W. H. Denovan & Sons, Dalkeith. 14-2c

For sale, 400 bales of good quality hay. Apply to Mansel Hay, Glen Sandfield, Tel. Lochiel 27-R-12. 14-2c

For sale, Russell seed oats, cleaned and treated if desired. Donald Cumming, Maxville, Tel. 527-5466. 14-2c

For sale, 500 lbs. of Canadian Alfalfa seed, clean. Apply to Leo Ouimet, RR 1 Alexandria, near church in Lochiel. 14-2p

For sale, 1000 bus. of Rodney oats, could be cleaned for seed; grown from certified seed. D. R. Christie, Apple Hill. Tel. Martintown 528-4503. 14-2p

1000 lbs. Climax timothy seed, plant cleaned. Apply to Roland Massie, Glen Robertson, Ont. Tel. Lochiel 16-R-14. 13-2p

For sale, Western Ontario hay. Buy the best, buy from the West. J. R. Valade, Alexandria, Tel. Lochiel 70-R-23. 11-tf

HAY FOR SALE
DON'T BE SHORT OF HAY!
We have it on hand at all times and will deliver from 1 ton to 100 tons.
PAT BRUNET
Lochiel Phone 31-R-14
49-tf

HAY FOR SALE
ALL KINDS of HAY
ON HAND, ALSO STRAW
11 years experience
in buying and selling
REMI SAUVE
Hay and Straw Dealer
ST. TELESPHORE, QUE.
Tel. Lancaster 347-2268
Reverse charges on all orders
11-11c

16—Poultry — Livestock

For rent, 16 Holstein cows. Apply to Victor Valade, Glen Norman. Tel. Lancaster 347-3378. 13-2p

Wanted — Late freshening heifers and young cows. Contact John M. McDonald, Northfield Station. Phone Cornwall WE 2-2937. 16-tf

For sale, one heavy work horse, young and sound. Apply to Walter Miller, RR 1 Monkland, Tel. Maxville 527-5275. 14-2c

For sale. A registered bull calf from a very good cow with 4.2 test. Robert Rickerd, Glen Robertson, Tel. Lochiel 16-R-24. 14-1c

For sale, 5-year old chestnut mare. Apply to Walter Blaney, Maxville, Ont. 14-2p

For sale, 1-year old Holstein bull. Tel. Alexandria 75-J-5. 14-1p

19—Pets for Sale

A reliable kennel offers 2 pugs, 9 months old, registered, inoculated for distemper and rabies. Tel. Alexandria 968. 13-2c

Wanted, a home for 3 Collie pups, age 3 months. Keith McMaster, Laggan. 14-2c

20—Farm Machinery

Silos. If interested in silos, it will pay you to call Ranald V. McDonald, Allis-Chalmers Dealer, Dalhousie Station. Tel. Lanc. 347-3532. 12-3p

20—Farm Machinery (Continued)

For sale. Good used barn cleaner, can see it work any time, reasonable price, phone us. Also manure spreader PTO John Deere, International spreader PTO and new Holland manure spreader PTO, in perfect order. See Leo Lauzon, Dion Bros. dealer, 57 Kenyon St. W, Alexandria, Tel. 185. 14tf

FARMERS

For the world's finest. Comet Welders, made by Smith-Roles Ltd. Hi-Capacity Air Compressors. 12-Volt Post Hole and Ice Augers. Heavy-Duty Grinders and Metal Slicers. For an on-the-farm demonstration contact George Kirkey, Tel. 538-2278, Moose Creek, Ont. 2-M

21—Real Estate

E. Vaillancourt
REAL ESTATE BROKER

NEW HOUSES, built to your specifications anywhere, cash or terms.
COUNTRY PROPERTIES, good variety to offer.
BUILDING LOTS, good variety, all sizes, town or country.
FARMS, we have variety suitable for all purposes, large or small, vacant or complete.
BUSINESSES, you can be your own boss by owning one of our profitable businesses. Inquire now.
MORTGAGE money available at conventional rates.
Space does not permit advertising all the properties we have listed. Details on request, inquiries solicited.

Your inquiries solicited
REAL ESTATE &
MORTGAGE BROKER
195 Main St. South Tel. 718
ALBERT PETERSON Tel. 692
Alexandria, Ont.

SAUVE
HOMES

Alexandria. The best and most picturesque large corner lot to live on in town, many hard maple trees, fine well drained lawn, large 2 storey brick house, consisting of parlor and sitting room combined, dining room, large modern kitchen, 2 piece bathroom, 2 sets of stairs, large passage, 2nd floor has 5 bedrooms, and 2 complete bathrooms, verandah facing south and west, new garage and storage room, automatic forced air oil furnace. Price $17,000. If you want this spot and space, act now.
Maxville. Mechanic St. West on Moose Creek road. Bungalow size 39x24 plus carport. Lot 200 by 83, electrically heated, 2 bedrooms, kitchen, living room, utility room, dining room. Call us for an inspection.
Brown House. 5 room 2 storey home, $1300 with only $500 down.
FARMS
4 miles from Alexandria, 100 acre farm, 6 acres wide, 85 cultivated. Good house with bathroom, good barns, some bush. There will be an auction sale on this farm on Sat., April 16th, consisting of very good cows, good line of farm machinery. Inspect this farm now or come to the auction sale on the 16th of April.
St. Anne de Prescott. 60 acres all cultivated with rear of farm on Rigaud River. Cement block home, barn. Price $6,000 with $3,000 down.
Summerstown: 117 acres on part lot 15, Concession 2, 1 mile north of Highway 401, 10 miles east of Cornwall, fair house and barns. Price complete with cattle and machinery $13,000 or $9,000 for farm, ½ cash.
COUNTRY PROPERTY
Greenfield. Brick bungalow, 12 acres land, small barn, $1,000 down.
We also have land no buildings, businesses large and small.
Village homes from $3,500 to $10,000.
Farms from $3,000 to $215,000.
BUYING - SELLING - TRADING
SEE — PHONE — WRITE
ADELARD SAUVE
Real Estate Broker
Tel. 1071 Alexandria Res. 821
Sales Representatives
Mrs. Adelard Sauve
Maurice Sauve, B.S.A.

22—Farms for Sale or to Let

For sale, 280-acre farm, one mile east of Highway 34, 5th Lancaster, 7 miles south of Alexandria, six miles north of Lancaster and on school bus route; 252 acres rolling clay loam in good farming area, easy to drain, has running springs on 3 farms and 2 drilled wells, 2 large barns, 2 silos, 2 sheds, 2 double garages, also high gravel lane. Large brick-siding house with all conveniences, pressure system in both house and barn, hot and cold water system, also oil heating system, bathrooms in two homes. All for sale, farm, stock and machinery. I have all equipment needed, almost new. 64 head of cattle, 29 milk cows (place for 40), Holstein stock and 15 brood sows. Contact Conrad Levert, RR 2 Green Valley, Tel. Lancaster 347-2605. 13-2p

For sale, 300 acres, 225 cultivated, 45 plowed, 2 houses, 3 barns, 2 drive sheds, 2 granaries, 2 pig pens, chicken house; river, drilled well. Located in the 4th Kenyon. Apply to Dan Gill, RR 4 Alexandria. 12-3c

For sale, 90-acre farm, 6 acres bush, balance tillable. Log house, good barn and outbuildings. Apply to Lloyd C. Howes, RR 1 Vankleek Hill, Box 94. Tel. 678-5194. 13-3c

22—Farms for Sale or to Let (Continued)

For sale, 100 acre farm, 9th Concession Caledonia, good farm land, 10-room house, all good buildings. Hydro, drilled well, pressure system. Apply to Mrs. James MacLeod, Dunvegan, Tel. Maxville, 527-5390. 13-2p

For sale, 200 acre farm, 12 acres wide, 3rd Con. Lochiel, 4½ miles east of Alexandria. Good buildings and 2 good drilled wells, with or without stock and machinery. Priced to sell. Contact Jean Lamarche, RR 1 Alexandria. Tel. Lochiel 72-R-6. 14-2p

For sale, at 9th Concession Lancaster, lot 15, 112 acres, 6 acres wide, close to road, with stock and machinery. Drilled well. Electricity and Tel. Contact Ovila Constant, Dalhousie, RR 2, Box 159. 14-2p

23—Farms Wanted

We can help you sell your farm, contact E. Vaillancourt, Realtor, Tel. 718, Alexandria, Ont.

Needed, Farms. We have buyers for farms between $3,000 and $60,000. If you are thinking of selling, ask us for our opinion on your property. Adelard Sauve, Farm Real Estate Broker, phone Alexandria 1071, 23 Kenyon Street East. 38-tf

24—Houses For Sale or To Let

House for sale, 2 storey brick house, 3 bedrooms, bathroom, garage, large garden lot, on Pearl St., Vankleek Hill. For full particulars call Mrs. R. Hunter 678-2144, after 6 p.m. or on Saturdays. 13-15c

For sale, 6-room house on Elgin Street near Square C, 220 wiring, 2-piece bathroom, lot 132x66. Will sell on terms. Tel. Alexandria 616. 14-4c

To let, house in Bainsville, electricity, low rental. Apply to J. P. Sangster, Bainsville. Tel. 613-347-2554. 12-3p

Bungalow for sale, 3 bedrooms, large kitchen and living room, 3-piece bathroom. Hot air heated. Price right for quick sale. Apply to 295 Chisholm St., Alexandria, Tel. 1081. 14-3c

For sale, house in Glen Roy, white clapboard, 2 storey, all facilities, on one acre of well kept land. Ready for immediate occupancy. Contact Mrs. Rene Roy, Green Valley, Tel. 477-W. 14-tf

For rent, 2-storey house, bathroom, hot water, 6 rooms. Available May 1st. Apply to Alfred Decaire, 253 Dominion St. North, Alexandria. 14-2c

For sale, double tenement house, aluminum covered. Oil furnace, 2 bathroom, 6 bedrooms. All heavy wiring and insulated. Soft water cistern. A bargain at $6000.00. Contact Ernest Cameron, Maxville. 14-1c

For rent, 6-room house, newly decorated, partly furnished. Will accept 2 small children. 220 wiring, 2-piece bathroom. Tel. 1093-W-2, Arthur Lefebvre, Glen Robertson. 14-3c

26—Lots for Sale

Lots on Clement Street with water and sewer service. Close to school. Phone Martin Clement, Alexandria 393 or Cornwall WE 3-1608. 45-tf

Large sized lots, 90x240, good location, within town limits. Tel. 366. 14-1c

28—Offices to Let or Wanted

For Rent—Modern office, heat and electricity furnished. Phone 554. 4-tf

29—For Rent — Miscellaneous

Bride's floor-length, white dress with train, size 11; also matching headpiece. Tel. Alexandria 939. 13-4p

30—For Sale — Miscellaneous

12 8-gal. milk cans nearly new, drop-in milk cooler new motor in perfect condition, quantity of Garry and Russel seed oats from certified seed two years ago, 1956 Ford Fairlane, good condition. Apply to Stewart Bradley, RR 1 Maxville, Ont. Tel. Moose Creek 538-2541. 13-3c

30—For Sale — Miscellaneous (Continued)

Quantity of Rodney oats, Choretime stainless steel egg washer, like new, also 18 plastic coated wire baskets. Lorne LeBlanc, Apple Hill, Tel. 527-5252. 13-2p

For sale, frame barn 30'x60' with stanchions, water bowls, milker, pump and piping for 28 cows. Like new. A real bargain. Apply to Walter Blaney, Maxville. 14-2p

Log barn 48'x24' situated one mile west of McCrimmon's Corners. Apply to John Ross MacLeod, RR 1, Box 50, Dunvegan, Ont. 14-1p

31—Wanted — Miscellaneous

We pick up and pay for all sick crippled and disabled horses and cattle. We also buy meat horses. Call Lloyd C. Howes, c/o Clifford Howes, RR 1 Vankleek Hill. Box 94, Tel. 678-5194. 13-3c

32—Business Opportunities

Store space for rent, Main Street, Alexandria. Apply to Donat Boisvenue. Tel. 263. 13-tf

To Rent. 2 stores on Main Street, one with two window frontage. Central location. Apply to 12 Kenyon St. W., Alexandria. 20-tf

33—Apartments, Flats To Let

4-room apartment with complete bathroom. Occupancy May 1st. Apply to Lauzon's General Store, Kenyon St. West, Tel. 185. 13-2c

For rent, new, one-bedroom apartment, heated, equipped with frig. and stove if desired. Available April 1st. Apply to Mrs. Lawrence Sauve, Tel. 884 after 6 p.m. 11-tf

For rent, modern 7-room apartment with hot and cold water. Available April 15th. Apply to Edmond Poulin, Alexandria, Tel. 124. 14-2c

5-room apartment, heated, hot water, 220 wiring, bathroom. $45 per month. In the village of Glen Robertson. Contact Willie Roussin, Glen Robertson. 14-2p

Modern apartment, first floor, all conveniences. Available now. Arthur Laporte, MacDougall Ave., Alexandria, Tel. 622. 14-2c

Apartment available June 1st, on Catherine Street. Apply to Leo DesGroseilliers, Tel. Alexandria 65. 14-2p

36—Teachers Wanted

Full time teacher required by Roxborough Township School Area to teach part-time Oral French to English speaking pupils and act as principals' relief. Salary schedule in effect. Category 1, $3500 to $4400. Category 2, $3900 to $4800. Special allowance beyond salary schedule. 11 classrooms to be served. Apply stating qualifications, experience and name of last inspector to: M. F. McRae, Avonmore, Ont. 14-1c

37—Help Wanted, Female

Waitress and short-order cook required at the Alexandria Bar-B-Q. 13-2c

Reliable woman or girl wanted for baby sitting part, or full time. Weekends off. Mrs. Claude Lanthier, Alexandria, Tel. 1090. 14-2c

Reliable woman or girl wanted to do general housework and to look after one pre-school child five days a week, Mrs. Norman Decaire, Alexandria. Tel. 219. 14-2c

EARN WITH AVON
Expense Paid Vacation!
Earn expenses without neglecting your family representing Avon Cosmetics.
Write: MISS M. ROSSITER
4 Maple Crest,
Ville de Lery, Que.
14-1c

42—Salesmen Wanted

Male or female real estate salesman to represent the surrounding district, on full time basis, must have good references and late model car, apply Box No. C, Glengarry News. 14-2c

ADVERTISE IN THE
GLENGARRY NEWS



SMILES 'N CHUCKLES
CHOCOLATES
EASTER EGGS
BUNNIES NOVELTIES

— NOW ON DISPLAY —
See Our
EASTER COSMETIC GIFTS
COMING SOON
Spring Rexall 1c Sale starts April 14 thru April 23
McLEISTER'S
REXALL DRUG STORE
Tel. 21 — Alexandria — Tel. 21