Inside

St. Bernard's school in line for expansion – Page 3

Thieves nab $5,000 in stolen property – Page 6

Northerners making waves on The Atlantic – Page 11

The Glengarry News

VOL. 106 NO. 10 ALEXANDRIA, ONTARIO, WEDNESDAY, MARCH 12, 1997 Single Copy 80¢ (G.S.T. included)

Multi-vehicle pile up wreaks havoc on 401

Incredibly, no one seriously injured

By Todd Lihou
***News* reporter**

Hwy 401 looked more like a war zone rather than a major Ontario freeway, following an intense winter storm that left several vehicles demolished.

Tractor-trailers, minivans and motorhomes were strewn about Hwy 401 like matchbox cars following a chain reaction of collisions.

Incredibly, no one was seriously injured in the multi-vehicle collision that included 10 tractor-trailers and four passenger vehicles.

The pile up closed the eastbound lane of the 401 between Curry Hill and Lancaster for almost 12 hours last Thursday.

Some minor injuries were reported and one driver had to be freed from his vehicle with the help of Lancaster Township Fire fighters and the jaws of life.

Approximately 15 drivers were caught between the collisions with little in the way of vehicle damage. These drivers were forced to wait for the better part of the day while cleanup crews removed other more seriously damaged vehicles from the highway.

According to Lancaster OPP the pile up began at about 7:10 a.m. when an eastbound pick-up truck spun out of control and was struck by an eastbound tractor-trailer.

Another tractor-trailer braked and jack knifed, piling into the first two vehicles. The pick-up truck was smashed almost beyond recognition.

Several vehicles behind the collision managed to brake safely, except for a motor home that was towing another small pick-up.

The pick-up swung out into the passing lane and was struck by a tractor-trailer that in turn slid into the median.

Another group of vehicles, including three tractor-trailers, managed to stop, but a tandem dump-truck trailer slammed into two larger rigs which were driven into a fourth tractor-trailer.

Another rig, loaded with eggs, slid into the dump truck. The trailer became dislodged and rolled into the ditch sending eggs across the road.

Behind this, yet another tractor unit was passing a second unit causing a white out condition. The first unit saw the accident and braked, but unfortunately the second tractor-trailer didn't see the accident until too late and jack knifed into the first unit.

The first unit bounced into an abandoned car and sent it into the south ditch.

During all of this, motorists in the west bound lane who had braked to watch the action were losing control and sliding into the ditch.

Alan Rossignol, a tractor-trailer driver from Edmundston, N.B., was on his way home when the accident began to unroll in front of him.

Rossignol's rig was directly behind the first accident that started the chain-reaction.

"I got lucky," said Rossignol. "All I saw was the two trucks in front of me smash together. I tried to slow down but I slid a lot. One minute I was headed for the ditch and the next minute I was headed for the trucks."

Rossignol was able to gain control

(Continued on page 2)





A multi-vehicle accident on Hwy. 401 near Lancaster turned the area into a scene out of a war movie.

The eastbound 401 was closed for over 12 hours as crews hurried to clear the debris.

Incredibly, no one was seriously injured.

Above, a tractor-trailer stands demolished after it was struck by a tandem dump truck-trailer.

At right, the trailer belonging to the tractor has spilled its cargo of eggs into the ditch.

Staff photos — Todd Lihou & Lynn McCuaig

Twenty get pink slips at Nestle

By Todd Lihou
***News* reporter**

The Alexandria Nestle factory has laid off 20 full-time employees in an attempt to reduce costs.

The plant will transfer bulk production of coffee whiteners from its factory in town to other Nestle facilities in the United States.

The whitener will then be shipped back to Alexandria for filling and packaging for the Canadian market.

The transition is expected to be completed by the end of June and the factory will retain the rest of its 105-member staff.

Marilyn Knox, senior vice-president of corporate affairs at Nestle Canada, said her company made the decision in order to remain a strong competitive presence on the Canadian market.

"We do an ongoing review of our factories to see how efficient they are," said Knox. "They're done all the time to see how we can improve."

The primary reason for the layoff is Nestle can save money by producing its product in the United States instead of updating the existing equipment at the local factory.

"It would cost about $6 million to improve the existing equipment," said Knox. "What we're trying to do right now is concentrate on the 105 people we have left working at the factory."

While the move to layoff 20 employees may save Nestle for now, there is a possibility of more layoffs should another factory review indicate increased inefficiency.

"I can't really predict that, but we must remain competitive," said Knox. "It's just the way it is."

There are 10 Nestle factories in Canada, including eight in Ontario and one in both Manitoba and Quebec.

The Alexandria plant was the only one affected by the layoffs.

Knox couldn't confirm the exact locations of the American plants that will take over coffee whitener production.

(Continued on page 2)

Drama club tops Cornwall festival

By Lynn McCuaig
***News* editor**

Acting like winners was the easiest performance Glengarry District High School's drama club members had to give Saturday.

The club's play "Sister Mary Ignatius Explains It All For You" was chosen as one of the top three performances at the Sears Ontario Drama Festival held in Cornwall on Saturday.

The play earned GDHS a spot at the Eastern Regional competition to be held in Ottawa in late April.

Only the top three plays of the 12 entries were given the green light to compete in Ottawa with Cornwall Collegiate and Tagwi schools rounding out the trio.

"We were very, very pleased," said lead actress Jaye Makinson.

The group had a good rapport with the audience and gave one of their best performances at the festival, said Makinson.

"The audience got the jokes and they really enjoyed it."

To top off Glengarry's success, Makinson was given the only individual award of excellence for her performance.

"I was very happy, I wasn't expecting it," said the actress who's hoping to continue her acting career in university next fall.

Drama Club leader and GDHS teacher David Sauvé directed the one-act play.

Acting in the play were students Bruce Major, Kevin Quesnel, Courtney Broten, Vivianne David, Martin Vaillancourt and Jaye Makinson.

The play was supported by technical crew Saverio Libasci, Jesse Winkiewicz and Craig Hopkins.

Mega dump lands on road to release

Waste study redirected to look at four BFI sites in Roxborough

By Lynn McCuaig
***News* editor**

Local landowners could see their property released from the Mega dump study within the year as the united counties redirects its study to look at four sites in Roxborough township.

The Waste Management Steering Committee decided at its meeting Thursday it will concentrate on the four sites waste management company Browning Ferris Industries studied last year.

"As soon as those terms of reference (on the Roxborogh sites) are accepted, they'll release the other candidate areas," said Public Liaison Chair Eric Covington.

"It looks good for the land owners."

The company spent millions studying the sites before pulling out of the county dump project in December. Now the committee is looking into the legality of using BFI's research.

"To start (studing) again is like reinventing the wheel," said Jim Campbell, waste resource person.

The waste committee was able to take its new approach to choosing a site after Ministry of Environment and Energy released a new set of rules.

Under the new regulations, the waste committee can choose four sites and study them instead of picking many sites and narrowing them down.

The counties waste study staff met with staff from the MOEE to draw up an action plan to pick a landfill site.

The waste management staff had been waiting since October for direction from the ministry.

"This has been a big breakthrough," said Campbell.

Now, with MOEE's help, the steering committee is starting the process to ease the minds of the 300 land owners whose properties have been tied up by the initial waste management study.

In Glengarry five sites have been tied up in the project since the final eight sites were announced in the spring of 1995.

The committee's first step will be to get approval from the counties to use BFI's studies and selected sites which are all located between Maxville, Hwy 417 and Hwy 138.

Then it will give a draft of its terms of reference on those sites to the ministry.

Once comments are received from MOEE and the public consultation process is complete, the committee will submit a final draft to the ministry for approval.

When MOEE approves the site, all the land affected by the original waste management study will be released from consideration and the public will be notified of the preferred site.

As it stands now, the most likely choice for the county landfill is at the junction of Hwy 138 and 417.

"That's the one everyone seems to agree on," said Covington.

The Public Liaison committee will be holding its meeting March 13 at 7:30 p.m. at the county courthouse on Pitt Street to hear any public input into the process.

McGarrigle Sisters win Juno Award

By Todd Lihou
***News* reporter**

The McGarrigle Sisters captured a Juno Award for best Roots and Traditional album at last Sunday's awards presentation in Hamilton.

The sibling singing duo, Anna McGarrigle (Lanken) and Kate McGarrigle, won the award for their album Matapedia.

Anna lives in Kenyon Township with her husband Dane and their children.

The McGarrigles can now consider themselves in select company as international stars Bryan Adams and Celine Dion were also named Juno winners.

Lanken said winning the award was gratifying, yet she wasn't overly enthusiastic.

"I'm really not sure of the machinations of the whole thing," said Lanken. "My sister told me about a week before we had been nominated."

The sisters didn't make the trip to Hamilton to accept the award.

"It's nice the record company recognizes us," said Lanken. "I've spoken to people who've been to award shows before and they say they are so boring."

The McGarrigles have just returned from a west coast U.S. tour, and are now setting their sites on the American mid-west.

Alexandria's debt crept to $233, 687 in 1996

By Lynn McCuaig
***News* editor**

The Town of Alexandria sunk itself further into debt in 1996, falling into the red by $233, 687.

The deficit is up by $48, 309 over last year, council was told by auditors Deloitte and Touche at its meeting Monday.

Town Clerk Leo Poirier said Alexandria's deficit is due largely to over spending in its police budget and to a loss in a county rebate program.

The police board over-spent its budget by $100,000 last year.

On the revenue side, Poirier said the town lost out on a county road rebate program that usually brings in $111, 000.

Under the rebate program, Alexandria was refunded 25 per cent of its contribution to the counties since it has very few county roads in town. Only Lochiel Street and MacDonald Boulevard are county roads.

But under new provincial regulations, the united counties was not obliged to refund the money.

Next year, the town will be forced to clear its deficit because of amalgamation and because a new council will be elected.

According to municipal law, the present council cannot hand the town over to a new council with a deficit.

"You can't defer a deficit to a new council," said Poirier.

"Therefore they'll have to absorb the full cost of that deficit this year."

(Continued on page 2)

New amalgamation issue

Some street names may have to change to avoid duplication

By Todd Lihou
***News* reporter**

Residents of North and South Glengarry may have to contend with a new amalgamation problem.

Because of the new 911 program set to be implemented in SDG later this year and the introduction of two new united municipalities in Glengarry in 1998, street names may have to changed in order to avoid duplication.

The new 911 service may have difficulties discerning between streets that are named the same. For example, there is a Main Street in every municipality in North Glengarry.

South Glengarry isn't quite as bad as the north end, but they must contend with several streets named Park including Park Cres. in Charlottenburgh, Park Drive in Bainsville and Park Street in the Glen Dale Subdivision.

Whether a street is designated as a road, crescent or avenue, 911 officials would like to see the street names changed to avoid confusion.

Lancaster Township Clerk Mike Samson said introducing new street names could cause "a huge uproar" when you consider the history and number of businesses on some of these roads.

Alexandria Reeve Francine Richer said while the matter has yet to be discussed by the transition board, or even open council, she is sure there will be changes made.

Richer agrees with Samson that changing street names will cause some problems.

"Some people are so used to their street name," said Richer. "We'll try and settle it the easiest way."

Maxville Reeve George Currier thinks he has the best solution to the name problem.

Currier said by extending the names of duplicate streets to include the names of their municipality, there may be enough of a difference to appease 911.

For example, Main Street North in Maxville would change its official name to 'Main Street North Maxville' and Alexandria would change its Main Street North to

(Continued on page 2)

An annual subscription to *The Glengarry News* will save you $11.00 per year off the newsstand price

Alexandria Copy Cup

Fraternite news

Coming events at Fraternite are the 500 Club local tournament on March 13 at 1 p.m. and the St. Patrick's Dance on March 15 at 8 p.m.

Anyone interested in going to Chez Constantin Maple Sugar Camp in St. Eustache on April 10 must contact Rejeanne Lajoie at 525-3700 as soon as possible for details.

Fairweather group

Since the early January the Fairweather Group has stayed pretty close to home, enjoying games, discussion and the occasional sing-along with some of the students at the Alexander School.

On Feb. 19, they hosted the birthday party for the Community Nursing Home's February celebrants. Entertainment was provided by Jean Lajoie of "Son of Joie."

St. Finnans news

This is a reminder that St. Finnans will be having a bake sale after the Masses on March 15 and 16. The CWL meeting will be held tonight after Mass.

Parish brunch

The parish at Sacred Heart Church will be holding a brunch on March 16 between 10 a.m. and 1 p.m.

Admission is $4 for adults, $2.50 for children aged five to 12. Children under five eat free.

More Fraternite news

Lucie and Claude Massie, with the aid of Rita and Lionel Rozon, hosted the Franternite card party on March 6.

Euchre winners included Eliane Benoit, Pauline Roussin, Lilly Rozon, Rosario Lacasse, Marcel Ranger, Lucie Massie, Therese Lafrance and Rita Rozon.

The skunk prize went to Donat Titley and the door prize went to Leo Ouimet.

The 50/50 winners were Marcel Bellefeuile, Armand Paquette, Gilbert Sabourin and Pauline Roussin.

The next party will be held March 20 at 8 p.m.

Cancer Support Network

The Alexandria Cancer Support Network will meet March 18 at 7:30 p.m. at Glengarry District High School.

Bridge, bridge, bridge

The Alexandria District Duplicate Bridge Club for Feb. 25 had the following results:

Don Crawford and David Graham finished first in the north-south division followed by Rudi and Marjorie Mertl and Ron Allison and Gerri Tibbals.

In the east-west division the winners were Claude Desilets and Michel Duplantie, Bill and Barbara Cumming and Homer Grant and Kay McCormick.

For March 4, winners in the north-south division were Ron Allison and Gerri Tibbals, Bob and Francoise Govan and Pat Graham and Danielle Martineau.

In the east-west division it was Claude Desilets and Michel Duplantie followed by Don Crawford and Ken Graham and Jean-Pierre and Claire Claude.

The euchre results published in last week's Copy Cup were for games played Feb. 18.

14 vehicle pile up on 401

(Continued from page 1)

of his tractor and brought it to a stop without any damage.

"I wasn't going very fast at all," said Rossignol.

"We were very lucky this morning," said Lancaster Township Fire Chief Gene Picard, who took some time out the morning of the crash to talk to the *News*.

Picard said he paid a visit to the fire hall before going to work in Cornwall.

Picard turned on his scanner and found out, to his surprise, about the pile up on Hwy 401.

He quickly phoned around and his fire fighters were on route within minutes.

"We were on our way to the accident before the page came through to tell us about it," said Picard. "We had to use the jaws of life to extricate one person."

The individual wasn't seriously injured, save for a few cuts and bruises.

Picard said becuase of the number and severity of the collisions, it's a wonder a major fire didn't start.

Const. George Johann of the Lancaster OPP said charges are pending against at least one individual, a tractor-trailer driver.

He was unable to release specific information.

The investigation will continue.

New street names possible

(Continued from page 1)

'Main Street North Alexandria', solving the problem.

Currier said street names wouldn't change, but 911 would still know which municipality to enter in case of emergency.

"I don't think we'd have to change too much," said Currier. "But Main Street in Maxville takes in pretty near all of our businesses."

Currier said if Main Street was to change its name, merchants may have to change business cards as well as letterheads.

Alexandria town Clerk Leo Poirier said he would caution merchants to let their existing stock of cards and letter heads run out, before ordering new material with different street names, should the names change.

"We've run into this problem already when we were changing civic numbers," said Poirier. "Some of the names that are already out there are sort of placed there with a purpose."

Poirier said the historical significance of some of these roads, coupled with the intense sense of patriotism most Glengarrians have, could mean a long decision making process in the not so distant future.

Carolyn Laflamme, civic address and 911 co-ordinator for SDG, said 911 would like to begin operations in the first quarter of 1998, making June, 1997 the best time to have the street name issue resolved.

If street names are changed, it must be advertised through local media for four consecutive weeks.

Laflamme said every resident in SDG is having his/her name and address fed into a computer for 911.

Once a person phones 911, their address information comes up on a computer screen and the appropriate dispatcher is contacted.

Town debt climbs in 1996

(Continued from page 1)

While trying to pay down its deficit, Alexandria will also have to deal with a 42 per cent ($141,551) slice in its provincial grant.

Poirier said there isn't much room to cut back in the town's budget but every department is working on it.

"Most of our budgets were bare bones, I don't know how we're going to do it."

Poirier said council does have a plan to deal with the deficit, but wouldn't say what's in store.

In discussions, Councillor Gail Abrames said she was concerned about an increase in unpaid taxes.

Unpaid taxes were up from last year by $264,652 to a total of $995,440.

Auditor Gary Hoffman said other municipalities he services are noticing the same trend of unpaid taxes.

"There's an increase in all of them," said Hoffman.

He said urban municipalities have a double problem because they also lose out on business tax as well as property tax.

"The last three or four years have not been easy (for businesses)," said Poirier.

Nestle lays off 20 staff

(Continued from page 1)

"Given that excess capacity exists at other Nestle factories for these same products, the company has decided it is most cost-effective to transfer production," said Chris Hearn, director of operations for the Chesterville and Alexandria factories. "While we regret the impact this will have on our people, we believe this decision will improve the overall competitiveness of the factory and better secure the majority of jobs for the future."

Nestle has said they will offer support to the workers affected by the layoffs with appropriate severance allowances, early retirement packages and employment counselling.

2nd ANNIVERSARY SALE

2 DAYS - MARCH 14 AND 15

WINTER CLEARANCE 50% OFF

35% OFF WonderBra

35% OFF Fall/Winter Shoes

Selected RACKS 4.99 to 19.99

Check Out Our Exciting New Spring Arrivals! Bathing Suits by Body Glove! –PLUS– Lots Of Shorts, Sweaters, Tops And Much More!

43 Main St., Alexandria
613-525-3942

Fashion Corner

What's New At Maggie's
CHINESE FOOD!!!
That's right! Try our delicious Chinese Buffet that also includes Salad Bar, Soup, Coffee/Tea and Dessert.
All at a great price!
Served Fridays at Lunch 6.95
and
Friday and Sunday Nights 8.95
Daily Chinese Specials Available

COMBINATION PLATES TO GO
#1 •Rice •Spareribs •Chicken Balls OR #2 •Rice •Spareribs •Chop Suey 7.95 each
Includes choice of eggroll or wonton soup

Come In and Try Us!
MAGGIE'S BBQ and STEAKHOUSE
68 Anik St. (behind Canadian Tire) Alexandria 525-3435 7-2c

Bring Home the Savings!
during our
MARCH MADNESS SALE

Savings available until March 29/97
Watch for our Summer Catalog Coming Soon

HOME PAINTER
LATEX CEILING PAINT
Heavy bodied, minimizes surface imperfections. For use on smooth or non glue-bound textured ceilings. White only. 1848-558-2
13.97 3.78 LITRES REG. 23.99

HOME PAINTER
INTERIOR LATEX SEMI-GLOSS PAINT
White only. 1848-601-2
15.97 3.78 LITRES REG. 26.99

Also a full assortment of
BENJAMIN MOORE PAINT at 10% OFF
regular price. Cash and Carry

ALEXANDRIA BUILDER'S SUPPLIES LTD.
Home hardware BUILDING CENTER
580 Main St., South, Alexandria 525-3151

ALEXANDRIA OPTICAL
"A complete optical service"
EYE EXAMS • EYE GLASSES • CONTACT LENSES
Lochiel St. W. Alexandria 525-4340 28-tf



LUCKY DOLLAR FOOD STORES
LUCKY DOLLAR
Green Valley, Ont. 525-3081

FISH FILET of SOLE 2.29 lb. 5.05 kg.
Golden Yellow BANANAS 39¢ lb. 86¢ kg
Lean GROUND BEEF 1.59 lb. 3.51 kg.
GRAPEFRUIT 4/99¢
Western BACON 500 g 2.39
CELERY 99¢
Boneless PORK CHOPS 4.49 lb. 9.90 kg.
English CUCUMBERS 1.19
Schnieder's Sliced BOLOGNA 2.99 lb 6.59 kg
CANTALOUPES 89¢

Chef Boy Ardee BEEF RAVIOLI 850 g 1.59
Chef Boy Ardee Plain SPAGHETTI SAUCE 796 ml 89¢
Chateau Pieces and Stems MUSHROOMS 284 ml 69¢
Tropicana Pure ORANGE JUICE 1.89 L 2.99
McCain PIZZA POCKETS 400 g 2.49
Somerdale FRENCH FRIES 1 kg 99¢
Whisper BATHROOM TISSUE 4 rolls 79¢
Primo PASTA Macaroni or Spaghetti 900 g 99¢
Betty Crocker Snackin' and Super Moist CAKE MIXES 400 - 510 g 99¢
RC COLA Ass't 2 L 99¢

Prices in effect until store closing Sat., March 15/97
We reserve the right to limit quantities.

HÔPITAL GLENGARRY MEMORIAL HOSPITAL
Hwy. 43 Alexandria 613-525-2222

OPEN PUBLIC MEETING

MONDAY, MARCH 17, 7:30 p.m.

Alexandria Bowling Lanes Hall, 296 Main St., Alexandria

The Board of Directors is pleased to announce that the hospital's Operating Planning Committee has produced another balanced budget even though the government has reduced funding by $296,000 for the upcoming fiscal year.

The Operating Planning Committee was guided by the Board of Directors' 4 step Strategic Direction as follows:

1. Reduce active beds by 14, combine the chronic unit with the active unit and eliminate duplication of one nursing station.
2. Commence health care integration by offering hospital space at cost to other local health care agencies thereby producing a one-stop shopping centre for health care.
3. Increase the number of family physician offices at the hospital from 4 to 6 to improve access to primary and family health care.
4. Expand rehabilitation services to better serve a significantly higher than normal elderly population. This includes the construction of a hydrotherapeutic pool for rehabilitation and health promotion purposes. A separate proposal will be submitted to the D.H.C. and M.O.H. to obtain special permission to construct the hydrotherapeutic pool.

The Board of Directors invites everyone from Glengarry County to attend and review the details of the 1997/98 Operating Plan.

HÔPITAL GLENGARRY MEMORIAL HOSPITAL
Hwy. 43 Alexandria 613-525-2222

RÉUNION PUBLIQUE

LE LUNDI 17 MARS 1997, à 19h30

Salle du Alexandria Bowling Hall, 296, rue Main à Alexandria

Les membres du Conseil d'administration ont le plaisir d'annoncer que le comité du plan opérationnel a élaboré un autre budget équilibré, malgré la réduction de 296,000 $ imposée par le gouvernement pour le prochain exercice financier.

Le comité du plan opérationnel s'est inspiré des quatres étapes suivantes de l'orientation stratégique élaborée par le Conseil d'administration:

1. Fermer 14 lits, combiner le service de soins pour malades chroniques au service de soins actifs et réduire le chevauchement en éliminant un poste de soins infirmiers.
2. Amorcer l'intégration des services de santé en offrant de l'espace à prix coûtant dans l'hôpital aux organismes de santé de la communauté, créant ainsi un centre de santé à accès unique.
3. Augmenter de 4 à 6 le nombre de bureaux disponibles pour les médecins de famille dans l'hôpital afin d'améliorer l'accès aux soins primaires et en santé familiale.
4. Accroître les services de réadaptation afin de mieux desservir une population âgées considérablement plus nombreuse qu'ailleurs en province. Cette démarche comprend la construction d'une piscine d'hydrothérapie qui sera utilisée pour la réadaptation et la promotion de la santé. Un projet a été soumis séparément au C.R.S. et au ministère de la Santé afin d'obtenir une autorisation spéciale pour procéder à la construction de cette piscine.

Le conseil d'administration invite tous les résidents et toutes les résidentes du comté de Glengarry à assister à cette réunion publique afin d'étudier en détail le plan opérationnel pour 1997-1998.

I.D.A.
THIS WEEK'S SPECIALS
PRICES VALID UNTIL SATURDAY, MARCH 15/97
While quantities last.

Cadbury's EASTER CREAM EGGS 3's 99¢
Kinder SURPRISE 3 EGGS 2.59
Allan SOLID BUNNY 400g 99¢
Crest TOOTHPASTE 130ml 99¢
Oh Henry 133g Reese 141g EASTER EGGS 3.29
Finesse HAIR PRODUCTS Assorted 2.39
Secret DEORDORANT Spray 175ml, Roll-on 60ml, Solid 50g 2.49
Listerine VALUE PACK 2X1L 6.99

We Will Not Knowingly Be Undersold On Everyday Prices
SENIORS DISCOUNT On all applicable items every day of the week
SAVE $2.00 On each eligible Drug Benefit Prescription

HOURS: Mon.-Fri. 9-9; Sat. 9-6; Sunday: 9-5
ALEXANDRIA DRUG MART
5 Main St., Alexandria 525-2525, 525-4041
1-800-267-2406 (Toll free from 613 area code) 10-1c

Glengarry Scene

St. Bernard school rescued by renovation

By Lynn McCuaig
***News* editor**

St-Bernard school in Maxville will be getting a face lift, the French language section of the separate school board decided at its meeting Thursday.

The board made its decision to renovate the overcrowded school in an in-camera session after a presentation by Maxville parents.

"We will get the wheels in motion to get something permanent," said Vincent Scott, the board's director of education.

No time line has been set for the renovations but the initial studies to engineer the addition and upgrade the plumbing will start right away.

As it stands now, St. Bernard school, a French school which is also the only Catholic school in Maxville, is so overcrowded it doesn't have proper facilities for its students.

Many children eat at lunch tables in the hallway since the lunchroom was turned into a classroom. And in some cases, students are forced to receive the sacrament of confession in the janitor's room or the principal's office.

The tiny school doesn't even have a gym for its 130 students.

Scott said the board hasn't decided if the new addition will house a gym, class rooms or a lunch room.

"We'll have to look at the whole picture," he said.

Topping the list of student needs at St. Bernard is a lunch room.

The crowded hallway/lunch room where Grades 1 to 4 eat has been recognized as a fire hazard by Maxville fire Chief Donald Sabourin.

"In the event of a fire at (lunchtime), the resulting chaos could lead to the possibility of many lives lost. Not only is this an unsafe practice but also a violation under the fire code," Sabourin wrote in a letter to the board.

School Principal Dianne Poirier said the students have had fire drills during lunch to help the situation.

But the school is continuing to grow and enrollment is up to 141 students next year.

"They (the school board) are very conscious of the problem. They're going to do something, but what they're going to do is up to them," said Poirier.

Some parents are hoping the renovations will mean a new gym for the school.

"We're the only Catholic School on the French side left that doesn't have a gymnasium," said parent Christine De Repentigny.

Christine Herman, a parent and a fitness instructor, is concerned that her four-year-old son doesn't have a gym class.

"I'm a fitness instructor and my son can't have a gym," she said.

The board does rent the Maxville arena one hour a week to bolster the school's phys. ed. program.

But in a presentation to the board, Grade 8 Student Nathan Bankley said St. Bernard students don't have a chance to play some sports because of a lack of equipment or the space.



Children at St. Bernard's in Maxville flood the hallway during lunch in their overcrowded school.

Nicole Bourgeois, a trustee and vice chair of the board, suggested during the meeting building a gym would be the best option.

She said St. Bernard's situation is similar to a problem the board had with a Finch school on the English side.

The Finch school did not have a gym and was experiencing dropping enrollment. Once the gym was built, enrollment went up by 23 students that year.

Bougeois suggested the same thing would happen at St. Bernard's even though the school's enrollment has climbed every year for the past five years.

"The public school (in Maxville) has many of our (Catholic) students," said Bougeois.

But right now, parents and teachers are willing to accept anything the board will give them.

"To me, any extra space would be ideal for the students,' said Poirier.

Teachers, board at odds

By Todd Lihou
***News* reporter**

Stormont, Dundas and Glengarry public secondary school teachers could vote to strike as early as April 3, if they cannot come to terms with their board of education counterparts.

In a fax to the *News* yesterday, John McEwen, president of district 21 of the Ontario Secondary School Teachers Federation, said the board has not presented a final contract offer to the teachers and has therefore contravened rules governing teacher/board relations.

McEwen said the board was required, under the requirements stated by the Education Relations Commission (ERC), to provide teachers with a final contract offer within three days of the teachers vote on their previous final offer.

The board's deadline was March 6, and they informed the teachers that evening they would not be submitting a final contract offer.

The board claimed that an offer would prejudice the results of the coming contract negotiations.

The teachers faxed the ERC March 10, and requested "immediate assistance to deal with (the board's) apparent breach" of requirements governing negotiations between teachers and school boards.

According to McEwen, teachers are ready and willing to strike if necessary.

"We had one group phone us up to see if they could move up the strike vote date," McEwen said in a later interview. "That really typifies the mood."

Approximately 350 secondary school teachers would walk off the job if a strike vote went through.

But, said McEwen, going on strike isn't the only option the teachers are looking at.

"Since the board appears to be clearly in breach of (the regulations), then we have several legal options open to us," he said.

Jim Dilamarter, director of education for the public board, said he isn't in the practice of commenting on teacher negotiations.

Boredom and negativity in town top concerns at workshop

By Lynn McCuaig
***News* editor**

Boredom and negative attitudes in Alexandria topped the list of teen concerns with the town at a leadership workshop Feb. 27 and 28.

"People are getting bored around here because there's nothing to do, no activities," Grade 9 student Jesse Steiche told the *News* after the session.

Comments about the town surfaced during a brainstorming session at the two-day Child-to-Child workshop held in the town's new youth centre.

"The whole town should have been here to listen to them," said Ginette Goulet of the Addiction Research Foundation.

At the round table, students pointed out how the appearance of the town is declining and negative attitudes are prevailing.

"There are a lot of negative attitudes in Alexandria," said Ian Magoon, a Grade 12 student.

Turning those negative attitudes into positive solutions was key in the workshop aimed at teaching teens how to be activists in their communities.

The Child-to-Child program, coordinated by youth service organizations in Ontario, was brought to Alexandria through a grant given to the Addiction Research Foundation to help youth in the area.

"There was a need a couple of years ago that was expressed" at a community meeting, said Goulet.

It was decided at the meeting that teens needed something positive in the community to help them deal with the pressures of drinking and drugs.

The Eastern Ontario Health Unit, and la Centre de Santé Communautaire de L'Estrie also took part in the seminar facilitated by the Child-to-Child committee.

The leadership training brought students together from Grades 7 to 12 from Elda Rouleau, Laggan, Terre Des Jeunes, GDHS and ESRG to talk about ways to improve their community.

Students came up with ideas to bolster child rights, help battered women and accentuate sex education in the school.

Many teens there supported easier access to contraceptives and more education about STDs and AIDS.

"They refuse to put condom machines in our school," said GDHS Grade 9 student Sean McGregor, "We've talked about it."

"And there have been teenage pregnancies at our school. Maybe we could prevent it."

Going to buy condoms at a drug store can be embarrassing for a teen in a small town and could encourage some couples not to use any protection.

Julie Charbonneau with the Eastern Ontario Health Unit pointed out that teens can get contraceptives at the health unit but acknowledged a

Some of the students suggested making condoms available at the youth centre.

By using the Child to Child's six steps to solving a problem, students now have the leadership tools they'll need to bring their concerns to the forefront.

It gives them a way to approach problems to "see if they want to do something about it," said Goulet.

Now, it's up to the youth if they want to "do something about setting up activities" in town.

Layoff announcement delayed

By Todd Lihou
***News* reporter**

The Glengarry Memorial Hospital has delayed announcing the positions it is eliminating from its full-time staff compliment.

Kurt Pristanski, chief executive officer at GMH said because of a winter storm last Thursday, the general meeting scheduled to decide who would be affected by the layoffs has been postponed.

"Because of the storm we decided to reschedule the meeting," said Pristanski, who said it will probably be "about another week" before any official announcement is made.

The hospital announced two weeks ago it would be laying off three full-time positions and cutting back hours for part-time staff.

Pristanski said a hospital board meeting scheduled for last Thursday would reveal what positions were being affected.

The announcement of the layoffs comes after a 5.9 per cent, or $295,000, funding cut from the provincial government.

The hospital operates two nursing divisions they are hoping to merge to cut down on duplicate positions.

Pristanski said despite the looming lay offs he is still confident the hospital will remain open, but "you never know."

Town holding toxic waste day

Alexandria agreed to take part in a tri-county-wide household toxic waste challenge day in October.

The toxic waste day would see all residents bring household harzardous waste to a designated spot in town to be disposed of safely.

The municipality with the most households participating will win the united counties waste management committee's challenge.

Council agreed at its meeting March 10 that it would participate in the project to a maximum cost of $3,000.

The project will likely be less costly on a united counties basis than if each municipality were to dispose of household hazardous waste on its own.



St. Joseph's sweep

Four students at St. Joseph's school in Alexandria topped every category at the SDG separate board's public speaking contest March 3 and will move on to the provincial competition in Toronto on April 19. Front row, from left: Drew Deneault won the French as a Second Language (FSL) Plus Grade 4-6 category; Trista Smith took the Immersion Grade 7-8 competition; Jimmie Pavlounis was awarded top honors in the Immersion, Grade 4-6 contest; and Sara Deneault won the Grade 7-8 FSL Plus category. Also pictured are their teachers Carole Hotte (left) and Alanna DaPrato-Leger.

Residents upset over potholes

By Todd Lihou
***News* reporter**

Residents of the second Concession in Lancaster Township are getting fed up with the condition of their road.

According to residents the state of Concession 2 has deteriorated to the point where they purchase grey colored vehicles to avoid the hassles of constant washing.

A group of about 15 Concession 2 residents voiced their displeasure over the condition of the road at a recent Lancaster Township council meeting.

The residents are demanding immediate action from council to repair the road.

These same citizens signed a petition last year and brought it to council asking for repair work on the concession.

Unfortunately, council didn't have any money to spend on construction in 1996 and the concession was subject to the normal maintenance and grading it usually receives.

Residents say the growing number of potholes along the road have become so deep they are forced to drive at dangerously slow speeds.

One major concern of 15-year Concession 2 resident Karl Mader, is having a medical emergency at home that requires immediate attention.

Driving quickly along Concession 2 is not an option according to Mader.

"With the taxes we pay we are supposed to get a nice road," said Mader. "We don't want anything else, just a nice road.

"You have to slow down to about 20 km/h in some places. On other roads you can usually keep out of about 90 per cent of the potholes. But with this road there is no way."

Mader said an agreement between council and Concession 2 during the 1960s promised the road would be paved.

The road has not been paved, but Mader said that isn't his concern. He just wants to see the potholes fixed.

"Nobody ever said they could let it (the concession) go to Hell," said Mader.

Council has made Concession 2 its "number one priority" should any money be allotted to the construction budget this year.

However, council's budget won't be finalized until at least mid-May, making any early promises almost a moot point.

"Something will be done this year," Lancaster Township Deputy Reeve Stephen Preston said during the meeting, who later added, "If you can't take our word for it, well, elections are coming up this year."

Lancaster Township Clerk Mike Samson said the condition of Concession 2 has been a problem for some time and council is well aware of the concerns residents have.

Council is hoping to allot $300,000 to its construction budget for 1997, but the cost to repair the concession could top off at around $500,000.

Council said it would repair about half the road which could include an additional 18 inches of new gravel should early budget predictions hold true.

THE SIGN OF THE FUTURE
IS HERE NOW !!

1997 1997

Malibu

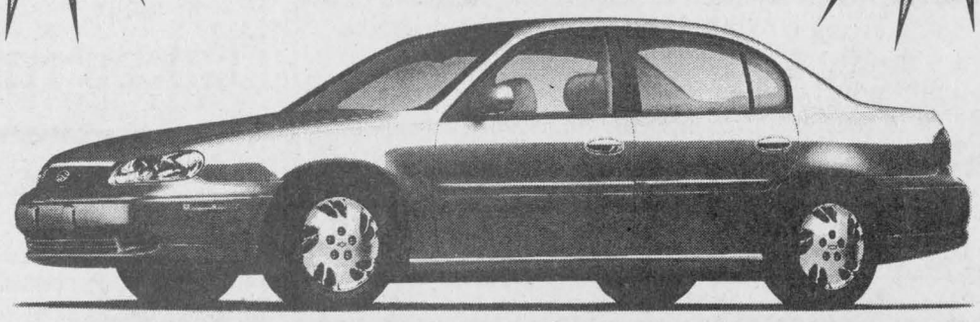

IT'S BACK !!!

The Totally New, Re-designed 1997 Chev Malibu

THE GENIUS OF MALIBU IS IN THE DETAILS: 100% galvanized steel body, Frame-under-glass door design for a quieter ride, Designed-in rain gutter,Rigid body structure, 4-wheel independent suspension, Side-duard beams, 4-speed automatic transmission, Choice of two proven engines

You'll Love The Great Value of Malibu

Ask Us About SMARTLEASE by GMAC

CHEV-OLDS-GEO
TITLEY
ALEXANDRIA, ONT.

If You Don't Shop Us, You May Pay Too Much!

Highway 34, South Alexandria 525-1480

Kevin Macdonald, President
Joe Banks, Publisher
Lindsay Cameron, Advertising Manager
Lynn McCuaig, News Editor

Editorials/Opinions

The Glengarry News is published every Wednesday at 3 Main St. S. Box 10, Alexandria, Ont. K0C 1A0 by The Glengarry News Ltd.

Phone 613-525-2020 *Sharing Your Future...Remembering Your Past* **Home Page: http://www.glen-net.ca/gnews.** Fax 613-525-3824

Let's pick up the torch the Lions hold

The cancellation of support of the Canada Day festivities by the Alexandria Lions Club is a signal for the community to again pull together for the benefit of the whole.

Alexandria's Canada Day festivities must not be allowed to die due to a lack of interest. This is a community festival which has most been associated with the character of the town for the 30 or so years it has been run.

It is one of the few attractions the town has and needs to be built upon. People come to Alexandria on July 1 from as far away as Valleyfield, Cornwall and Casselman to enjoy the town's patriotic festivities. With the streets decked out in scores of flags, the town becomes a rich symbol of patriotism, a working symbol of the tolerant spirit of bilingualism. And it's a lot of fun for kids and adults.

For a day at least, Alexandria is the center of rural Eastern Ontario.

All of that is in jeopardy now.

The Lions cannot be faulted. For 18 months now, the club in vain has sought new groups or individuals to run the event. After 30 years of valiantly carrying out the tasks assigned, the many volunteers, who year after year have given up their family holiday time so others may enjoy the day, has simply run out of steam. The club, rightfully, now looks to a community which for too long has taken for granted their role in the event.

So who will take it on? Few groups these days boast of a flush membership. Service clubs are busy enough just keeping up with the activities they have on their plates, let alone finding new activities with which to occupy them.

Time is scarce and not given as freely as it once was.

But the Alexandria Winter Carnival is an example of how need becomes the mother of invention. A similar format – that is, a single coordinator (in that case Aline Gareau) – approaches each group to have them sponsor a single event. That way, the work and expenses are spread around to as many people as possible.

At the same time, the event becomes truly a community festivity, because all groups have a stake in its success.

In the meantime, the Lions – particularly those charter members who have guided the festival from the beginning – deserve the lasting gratitude of this and surrounding communities for annually putting on a great show for 30 years. Many adults today have wonderful memories of childhood visions of fireworks, stage shows, animals and midway rides because of them.

They put a capital "S" on service club. Now, it's the larger community's turn to do likewise.

Ontario rolls the dice

The following guest editorial is reprinted from the Feb. 25 issue of the Port Perry Star.

Is free-for-all gambling the solution to the province's financial woes?

It appears the government at Queen's Park believes it to be. They have opened the floodgates with their announcement that soon, permanent casinos will dot the landscape in the Greater Toronto Area, including Durham Region.

In all, 44 new charity casinos will be popping up across the province. Of those, 36 will be permanent gambling houses, while the remaining eight will be seasonal or part-time operations. There are to be 17 gambling halls in the GTA alone. Two will be in Durham, and it could be that one of those already operates on Scugog Island.

Think of it: Gambling around the clock, seven days a week. The new Ontario. Step right up and place your bets.

Gambling is everywhere, of course. There's Pro-Line to wager on the outcome of the Habs' game, and 6/49 twice a week, and scratch and wins that could parlay into $25,000 for a $2 wager. Those pursuits, like gaming houses, are a matter of individual choice.

So setting that issue aside – although an explosion of gaming houses and video lotteries, it stands to reason, can easily spawn a great increase in the social problems associated with gambling – there's the matter of what's behind this.

Approving more casinos to help out charities seems designed to relieve the province of the fiscal responsibility that is part of its contract with the people. And that's wrong.

Using gambling as a means of raising revenue is morally questionable. Robbing Peter to pay Paul, it might be called. And while it's convenient, it's also a cop-out.

Our letters policy

The Glengarry News welcomes letters to the editor.

Our readers are invited to express their opinions on just about any subject and we feel a lively letters column helps make a more interesting community newspaper.

All letters must be signed.

We reserve the right to edit letters for spelling, grammar, accuracy and good taste.

A telephone number should accompany the letter in order to confirm the identity of the author.

E-MAIL

E-Mail: Reach us at –
http://www.glen-net.ca/gnews

The Glengarry News

Member of the Audit Bureau of Circulation, the Canadian Community Newspapers Association, the Ontario Community Newspapers Association, and the Ontario Press Council.

Subscription rates: $29.96 (incl. GST) per year home rate;
$42.26 (incl. GST) per year in Canada standard rate;
$116.63 (incl GST) per year outside Canada.
Second Class Mailing Reg: #1302

Reach us by Modem!
Letters to the editor can be sent to us through the Internet at gnews@glen-net.ca

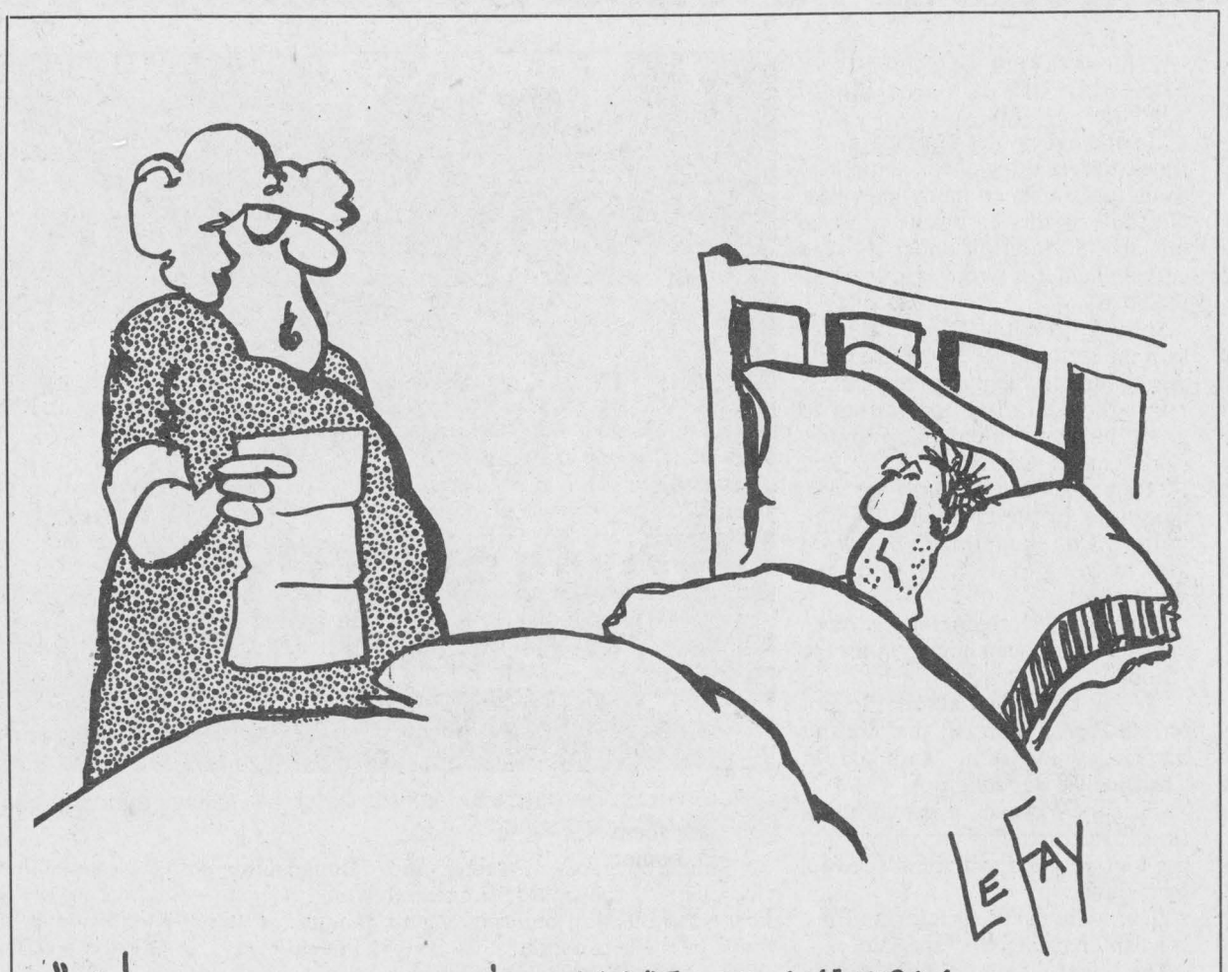

Carry cash giving way to chicken system

Off topic



Lynn McCuaig

With the rise of direct payment, bank machines, and credit cards, carrying cash is beginning to be a thing of the past.

People no longer have to hurry to the bank on Friday night to take out money for fear of being stranded without it for the entire weekend. You either went and cashed your cheque at the bank or just did without for the weekend.

Now, there's a whole new world where you can deposit your pay check electronically and then pay for things just with the swipe of a card... like magic.

But what would happen if one day all the cards stopped working and no one could get to their cash? If dollars didn't exist, what would make the world go round then? If all of a sudden, people had to come up with their own currency, would that upper management six-figure salary be so important?

And who would decide what the new currency would be? The guy that makes tubas would sure like to see wealth measured according to tubas. Six tubas will buy you a car, and another 24 will get you a house. But it's unlikely Canada would choose tuba-cash. Imagine trying to travel.

Maybe the country would resort to the old analogy of "three chickens to pay the doctor." All transactions would be done in chickens. I'll give you 82 chickens for that sofa set - take it or leave it. But that system could end up pretty smelly pretty soon.

I know many people, especially those who frequent the Atlantic often, would like to see beer as a currency. Some people would spend their beer almost immediately after earning it. Others would let it sit and settle, nursing it until the last few drops are barely palatable.

In the summer the economy would probably slow down as people consume their beer-currency instead of spending it. But with U-Brews everywhere, people could make their own currency in the comfort of their homes. They'd never have to work again, just brew beer in their basement all day.

As I pondered that question on a drive home from the Atlantic ... I mean work ... I realized there are already many forms of currency other than cash that exist today.

My husband's aunt deals in pie currency. Favors that people do for her are measured in pies. For example shoveling the walkway – that could be about a two-pie job. But shoveling the roof, a job that includes danger pay –that would be at least a three-pie job.

Pies. It's a currency much tastier and more rewarding that cash ever will be.

My younger sisters use gum as a currency. A small favor requires only one or two pieces but a a big favor like –don't tell mom where I was last night– means forking out almost a whole pack of gum. To get one of them to go to an Alexandria council meeting for me... well that would be well over 1000 pounds of gum.

For some people, a good sob story is the only currency they need. Once you hear the story, how incredibly sad it is, the only thing you can do is give them what they want.

"I was going to buy a chocolate bar, yeah, just like the one in your hand. But instead of buying the chocolate bar I gave my last dollar to a beggar on the street who looked like he needed it much worse than I did. So, I'll just sit here and watch you eat yours, enjoy it for me, alright." Finally you break down and say: "Here, just take it." The sob story seems to work best for children trying to get something out of their parents.

Somewhere along the way, just about everyone develops their own currency. Whether it's cookies, compliments or cows there are hundreds of forms of currency. It's just too bad bird-brained column ideas aren't a commodity on the Toronto Stock Exchange.

Takes more than money to get engaged

Guest Column

by Todd Lihou

The Oxford Paperback Dictionary defines a wedding as: *'the legal union of a man and woman.'*

Sounds simple enough.

Unfortunately, what the people at Oxford have failed to mention is the intense headaches, lighter pocket book and sense of euphoria one endures before the wedding takes place.

Getting engaged in the 1990's has become an exercise in marketing and business.

When one even considers getting married the first thing discussed isn't when, or where, but how much?

In fact, when or where a wedding takes place is dictated by how much it is going to cost.

At what point did getting married become so earth shatteringly important that a second mortgage and a bank loan was a pre-requisite all newlyweds must consider?

Weddings, so they say, are supposed to be one of the happiest days of a young (or old) couple's life together. The ceremony, the reception, the cake and the honeymoon are immortalized forever in an album that can cost you upwards of $500, before taxes.

If your wedding is held in the late afternoon you must consider feeding your guests at a reception that may cost you between $500 and $2,000 - depending on whether Chef Gaston or Chef Boyardee is preparing the meal.

The planning stages of a wedding can be the most fun and most agonizing part of the entire event.

The true test of a good marriage doesn't come after spending 50 years together.

A marriage is tested during its planning stages when bride and groom fill out guest lists, consider caterers and decide on a honeymoon.

If a couple can stand the sight of each other after more than a year - depending on the length of your engagement - of wedding debate, they are ready for a lifetime together.

Perhaps jewellery stores should consider selling aspirin at discount prices when engagement rings are purchased.

Some pre-wedding headaches have been known to leave those afflicted with severe handicaps, including the inability to make rational decisions without the help of their partner.

Never in the life of a young adult, has making financial decisions meant so much.

Perhaps the length of an engagement should be determined by how much the couple is making per year.

If a couple is pulling down anywhere from $30,000 to $50,000 a year...well, come to think of it, I don't know any young couples working in Canada who make that kind of money.

And the other 99.9 per cent have yet to ask for my advice.

But if they did, my advice to them would be simple: Wait! – For as long as you can!

Most couples have to sacrifice almost everything, including part of their sanity, to put on a wedding.

The ages old axiom *'If you forget about it, maybe it will go away'* holds true in this instance alone.

By the time any problem comes to a head you usually have enough money saved in the bank to buy your way out of it.

Anne and Willie

Highland Paths

by Ken McKenna



This week we continue the story of Anne Berry McKenna. Grounded in musical theory, proficient on the piano and learning the pipes, 1952 saw her spending as much time as she could spare with P/M William Ross and the boy wonder John Burgess in Montreal during the week that they spent at my parents while waiting for a flight home to Scotland. As we learned during the time that we spent with them, Willie attributed his musical ability to his mother. As a child on Lord Lovat's estate in remote Glen Strathfarrar, Willie was brought up listening to his mother singing Gaelic songs and playing piano, violin and bagpipes. "The house" he told us, "was always full of music". No wonder Willie and his brother Alex became two of the greatest pipers of the age. When Willie was Pipe Major of the Scots Guards he was called on to teach the young Prince of Wales, (later the unfortunate Duke of Windsor), the only member of the Royal Family ever to play and compose for the pipes. But although he was sometimes considered snooty and autocratic by his pupils and peers,

Willie was always down-to-earth with us. He often said "if it was not for the pipes, I'd be breaking stones on the roads in Rossshire". At his retirement after over 50 years of service in the British Army, Pipe-Major William Ross, M.B.E., was presented with a purse of over five thousand pounds, a huge sum in those days. The patrons' list included the Countess of Errol (the Hereditary High Constable of Scotland); Lord Lovat; the Lord Provost (Mayor) of Edinburgh; Sir Charles (later Lord) MacLean of Duart; Sir Gordon MacMillan; Cameron of Lochiel; and Dame Flora Macleod.

Willie had taken quite a shine to Anne, because of her musical ability, of course. I don't think that there was much romance involved, at least on Anne's part, because Willie had served in the Army since the Second Boer War in 1899, was about 80, and had developed over the years a magnificent case of rhinophyma which gave him a nose the colour and size of a P.E.I. Blue potato. Nevertheless, Willie was a perfect Highland gentleman, a great storyteller and a wonderful host when he returned our hospitality by inviting us to stay with him in his flat in Edinburgh Castle on our honeymoon. He wrote regularly to Anne for years. After he retired, unwillingly, to Devon in England, his letters were filled with longing for Scotland and all that he had left behind. "I never hear the pipes here" he repeated in every letter until his death. His early letters to Anne in her single state always led off "My dear wee darling". After our wedding in 1954 it was "Dear Mrs. McKenna". (The photo shows Anne discussing some of the fine points of pibroch with the old rascal in my parents' garden in 1952).



In 1953 Anne went out west to visit her aunt and uncle, Mae and Jack Struthers, in Calgary. After Calgary, she continued on to the West Coast. Our piping teacher Steve MacKinnon had contacted the piping fraternity in Vancouver and Victoria and she was overwhelmed with kindness. "I never had to pay for a meal" she said when she arrived home. Female pipers were rare in 1953, and all the pipers she met gave her the red carpet treatment, from P/M Ed Easson of the Seaforths in Vancouver to so many others whose names she has, alas, forgotten. She had discovered something that all pipers soon learn: the ability to play the pipes opens all kinds of doors to hospitality, kindness and friendship, even if you're only a good-looking young woman. Isn't it remarkable?

Letters to the editor

What we do against God is our own destruction

To the editor:

Charles Templton in his latest book, *Farewell to God*, has stirred up some strong feelings from both Christian and secular camps.

Turning our backs on God has always been the business of the human race. Eve, and for that matter Adam, started the rebellion which to this day is seen by the Orthodox Evangelical Christian segment of the church as the source of all our trouble on the earth. So his book is really nothing new.

More and more once respected leadership in many denominations are walking away from their faith in God and obedience to His word alone. It is a shame that Christ is being dethroned so casually from His rightful place as the only divine link between God and His creation.

Christ's position in reality will never change, He alone is the Christ, His claim to be God will continue to make His sin filled human race uneasy. I find that those who reject Christ and continue to walk away from Him do so not just because He challenges us to have faith in Him alone for our salvation, but also because His words are stern rebukes to our pathetic values and beliefs on how we are to live in the sight of a righteous, holy, jealous God.

As they say, some things never change and this is still true of much of our religious leadership today. In Jesus' own day he was attacked and finally crucified, not by the harlots and tax collectors or as we might say the sinners of His day. Rather, he was most persecuted by the so-called religious experts. These "professionals" were the real danger to His work of establishing His kingdom on earth, and still are.

Templton's or anyone else's farewell to God does not concern me. Rather the issue here is that in God's book there reads a "Farewell to Charles Templton". Did Jesus not say that he who does not acknowledge Me before man I will not acknowledge before My Father in heaven. Most people don't take these warnings very seriously or for that matter even care. But God takes His warnings seriously and he cares about them. The truth of the matter is that what we do against God we do so only to our own destruction and not God's destruction.

Thank you
Rev. John Simpson
Reformed Episcopal Church
of Canada
RR1 North Augusta
Ont.

Thanks for the coverage

To the editor:

On behalf of the Glengarry District Women's Institute, I would like to express our appreciation for the coverage and editorial that your paper has given to our organization on the occasion of our 100th anniversary.

Over the years, rural women have come together under the umbrella of the Women's Institute to recite the words of the Mary Stewart Collect, and then, went into the community and acted upon those words: "be large in thought, in word and deed... take time for all things... grow calm, serene, gentle... put into action our better impulses straight forward and unafraid... let us not forget to be kind."

Our main focus has been supporting 4-H homemaking clubs and workshops for women to learn new and/or old ways of improving nutrition, health, and living standards. Due to cut backs to the Ministry of Agriculture and Food, the Women's Institutes of Ontario have had to become an independent organization and this has caused a major reorganization of our programs.

Through all of this, however, we have encouraged the development of leadership skills for our members, and maintained our commitment to our communities. Our theme throughout the province for the next three years is "Safe and Healthy Communities". A program that will, no doubt, be seen and felt in a wide variety of new initiatives by local branches and at district levels of the Federated Women's Institutes of Ontario.

Once again, we thank you for your good wishes on the occasion of our 100th birthday.

Yours,
For Home and Country
Patricia M. Ager
Bainsville

Let music lovers keep playing

To the editor:

Further to Luc Martin's letter about the music department, he said that students turn to music to get away from stress. Well, as a Grade 10 student, I would have to agree.

I'm also a student of Mr. Vaillancourt, the most devoted teacher I have ever met. He cares bout his music and most important, about his students.

I love his class so much I even took Grade 11 music this semester. I'm also a member of the senior and jazz bands which have helped me through the difficult times this year.

I don't understand why they want to eliminate the one thing most of us love. Glengarry's bands have been very successful over the years. It would be terrible if they would take it away from us.

Sports lovers get to keep playing sports, so let's let the music lovers keep making music.

Lucy DeAngelis
Alexandria

Provide the leadership

To the editor:

The recent rash of 'education lotteries' and lineups at all hours have to be cured by the education minister before they become endemic. The presence of such processes to determine which students gain access to various schools demonstrate a two-tiered system of public education.

Not every working parent can financially afford to move into the 'best' school area, nor take time from work to lineup. But every parent can demand that the education minister guarantee the best education, regardless of school area!

The College of Teachers may take years to develop and implement programs and processes. Parents' councils are floundering in isolation from each other!

So, Mr. Snobelen, provide the professional leadership for which you are elected and paid. And do it now, before a massive lottery/lineup 'outbreak' occurs!

Yours truly,
John Shipton,
Scarborough

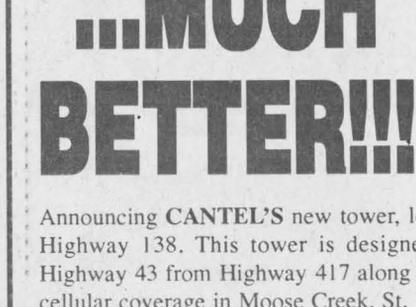

SWEET "16"
on March 14
Happy Birthday, France
Love, Mom, Dad and Pascal

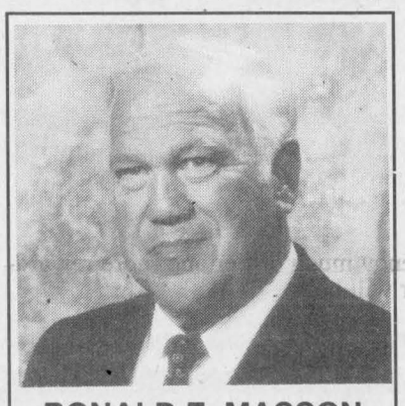

RONALD E. MASSON
President
Masson Insurance Brokers Ltd
For all your insurance needs
8 St. George St., West
Alexandria
525-1836
1-800-641-4405
Your Insurance Broker Understands

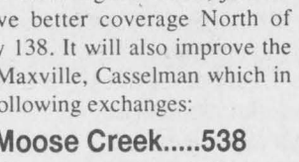

Alcoholism is a Family Disease!
You're not alone...There is help!
AA: 938-1984, Al-Anon 937-4880

ASHOK BHARTI, M.C.P.A.
REGISTERED PHYSIOTHERAPIST
Active PHYSIOTHERAPY REHABILITATION GROUP MEMBER
Is pleased to announce the Opening of a Third Clinic of
PERSONAL TOUCH PHYSIOTHERAPY
In Morrisburg on Tuesday, March 11, 1997
(Appointments booked as of March 4, 1997)
Personal Touch Physiotherapy is a Private Clinic providing a high quality of service since 1986.
Patients are covered through W.C.B., Motor Vehicle Accidents and Extended Health Care Plans.
These clinics have no waiting list
3 Locations To Serve You

Cornwall	Alexandria	Morrisburg
1012 Montreal Road	110 Main Street N.	147 Dairy Road
Tel: (613) 933-8298	Tel: (613) 525-0161	Tel: (613) 543-3403
Fax: (613) 933-8300	Fax: (613) 525-3243	Fax: (613)543-3709

OPTOMETRIST
Dr. Jean Dubuc (Sr.).....932-6634
Dr. Denis Dubuc 936-1808
Dr. Michel Dubuc 932-3003
Now Open Wednesday 9 a.m. to 8 p.m.
Mon., Tues., Thurs., Fri., 9-5:15; Wed., 9-8; Sat., 9 to Noon
20 Montreal Road 40-tf Cornwall

The Professional Business Solution



Gerry Lalonde

To:
- Financial Statement Preparation
- Corporate and business Tax Returns
- Personal Tax Returns

"Where personal and friendly service are guaranteed."
Tous nos services sont aussi offert en français.
Gerry Lalonde
Accounting/Comptabilité
#20407 Conc. 5 Lancaster, Green Valley, Ont.
(East of Brown House store, watch for sign.)
(613) 347-3664

More Great Reasons To Visit . . .
BROOKDALE MALL
Brookdale Avenue at the International Bridge
Cornwall, Ontario



PETTING ZOO!
IN THE MALL ALL THIS WEEK
Bring in the whole family to see all the animals. Lots of Moms and Babies including one of Canada's Smallest Miniature Horses 26", Miniature Donkey and Her Baby, plus Goats, Rabbits, Chickens and lots more.
Lots of new BABY CRITTERS to Pet
WIN! *Enter Poster Contest ~ Trophies & Prizes*
ENTER TO WIN A BIKE!
USE CASH RECEIPTS
Easter Basket of Goodies

Get a jump on summer

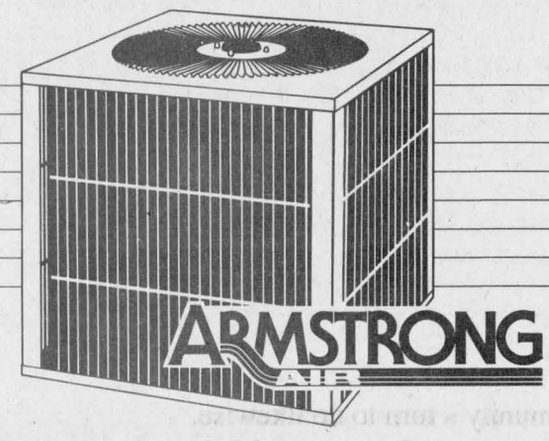

with the
Concept home cooling system.
- Efficiencies to 12.0 SEER.
- 10-year limited warranty on scroll compressors.
- 5-year limited warranty on reciprocating compressors.
- Efficient coil with more heat transfer for greater, more affordable cooling.

See your Armstrong Air dealer for details.
Stewart Mechanical
Authorized Consumers Gas Service Contractor
Richard Marleau, Sales Rep. — 266 Bishop St. N., Alexandria — 1-800-268-1640, 613-525-3292

GREAT COMMUNICATIONS
Just Got Better!
...MUCH BETTER!!!



Announcing **CANTEL'S** new tower, located on Sandringham Road, just off Highway 138. This tower is designed to give better coverage North of Highway 43 from Highway 417 along Highway 138. It will also improve the cellular coverage in Moose Creek, St. Isidore, Maxville, Casselman which in return will allow you to make local calls to the following exchanges:



Alfred.....629	Moose Creek.....538
Bourget.....487	Plantagenet.....673
Casselman 764	St. Isidore.....524
Crysler.....987	Vankleek Hill.....678
Maxville.....527	Ottawa/Hull.....613/819

SO, IF YOU EVER THOUGHT OF GETTING A CELLULAR PHONE...NOW IS THE PERFECT TIME!!!
IES COMMUNICATIONS
500 Twelfth Street, West, Cornwall, 930-2165
CANTEL® APPROVED AGENT™



FREE
One Weekend Only!
MARCH 15th & 16th
Come visit us on March 15th & 16th. Panita Leather Products will have representatives on hand to answer all your questions. Leather treatment and protection method to ensure your beautiful Suedes & Leathers remain so for years to come.
We will also have on hand a tailor and shoemaker to give free estimates.
"We ARE the Specialists in Leather"
Cuir L'Ecuyer Leather
59 Main St. East
Hawkesbury, Ont.
(Opposite Liquor Store)
(613) 632-1069

Thieves net $5,000 in stolen property

Police Briefs

Lancaster OPP are investigating a break, enter and theft that netted culprits close to $5,000 worth of stolen property.

OPP Const. George Johann said a Lochiel Township home was entered by thieves who used a crowbar type object to pry open the back door.

Once inside they stole a lap top computer, a 14 inch color TV with remote, a skill saw and a skill power drill.

Johann said the total value of the stolen property was $4,595.

There was $500 worth of damage done to the home.

The investigation continues.

Numerous accidents

Lancaster OPP reported 14 minor accidents during a brief snow storm March 4.

Const. George Johann said the accidents were mostly cars that had spun out of control and into the ditch.

Expensive robbery

Thieves have made off with between $5,000 and $6,000 worth of tools from a Kenyon Township business.

Lancaster OPP Const. George Johann said the culprits entered the business by prying a plywood cover off a vent.

Once inside the thieves emptied a tool chest and made off with several items including wrenches, sockets, impacts guns, etc.

Police are looking for any help the public can offer.

Unsafe left turn

An early morning accident on South Main Street sent one Alexandria man to the hospital yesterday morning.

Gerard Roy, 78, of Alexandria was taken to hospital after a minor two-vehicle collision.

A 1995 Chevy Lumina was southbound on Main Street when it turned left onto William Street and was struck by a 1984 Chevy pick-up driven by Alan Fourney, 44, of Williamstown.

Both vehicles received moderate damage.

The two drivers weren't seriously hurt and Roy was released from hospital later that day, said Alexandria Police Chief Paul Deveau.

Roy was charged with making an unsafe left turn.

Inspection begins

A health and safety inspector from the Ministry of Labor finished his inspection of the Alexandria Police Station yesterday.

Chief Paul Deveau was unable to release specific information regarding the inspection.

Deveau said he would be able to go public with some of the information following an in-camera police services board meeting held last night.

Maxville apartment robbed

Crime Stoppers needs your help in solving a break-in at a Mechanic Street residence in Maxville between Feb. 14 and 15.

The victim had been away from the residence for a few days and upon return found that a basement apartment had been broken into.

Stolen property consisted of: a Pitney Bowes fax; a Logicode modem, a color flatbed scanner, a computer, a telephone answering machine, a multimeter interface, a four-head VCR and a Lexmark color printer.

If you have any information call Crime Stoppers and if your information leads to an arrest you are entitled to a cash reward.

Reward payments are set up to protect anonymity.

Please call Crime Stoppers at 937-8477 or 1-800-265-8477.

Remember, Crime Stoppers will not ask for your name and does not record any conversations.

ST. PATRICK'S DANCE Wear Green or something Irish and get in for only $5

BARB'S SINGLES DANCE
At The
NAVY CLUB
30 Sixth St., East, Cornwall
Dance - 9:00 p.m. to 1 a.m.
Doors open at 8:30 p.m.
March Dance Dates
March. 15 -St. Patrick's Dance
March 22
March 29 - Easter Dance
Reg. Admission $6
Dress Code in Effect
For more information, call 933-5903
10-1c



Euclide's Special Of The Week
1996 Windstar GL
This beauty is fully loaded with only 25,000 km.
VERY GOOD DEAL FOR THIS VAN!!!
Alexandria FORD-MERCURY Sales Inc.
"We Are Committed To Give The Best Price And Excellent Service"
Hwy. 34 South, Alexandria 525-3760



Euclide St. Denis
Sales Rep.

Season ending euchre party 'a big success'

North Lancaster

by Bernadette Campeau
347-2572



The last card party of the season was held last Sunday evening at Ste. Therese school filling 33 tables. There were many new players, perhaps there to win the 15 hams.

The lady winners were Lilly Rozon, Isabel McPherson, Theresa Belafi and Lucille Campeau. On the men's side winners were Gilles Glaude, John Maville, Cuthbert MacDonald and Father Eric Roy. The champions (top points) for the evening were Lilly Rozon and Gilles Glaude.

The 50/50 draw winners were Father Eric Roy, Jacqueline Leger, Glorisa Legroulx, Theresa Belafi, Fern Rozon, Pauline Roussin, Liliane Benoit, Mr. Stang, Margaret McCormick, Diane Roy, Lionel Dorie, Paulette McCormick, Lucille Campeau and Therese Lortie.

Congratulations to all and thank you to the ham donors: Yvan Desautels, Anna McBean, Claire Campeau, Allan and Lucille MacDonald, Fernand and Denise Gagnon, Rejean and Denise Seguin, Archie and Helen McLeod, Ian Stewart McDonald, Hugh Maville, Paul and Cecile Campeau, Alcide Campeau, J.P. and Anne Vachon, Georgette Sauve, Jean-Denis Campeau, Roger and Aline Claude, Charles McDonald, Aileen MacDonald and Ray and Catherine McDonell.

Thanks to everyone who participated in the success of the card party and to my reporter Leonide Rozon.

* * *

The ladies of l'Union Culturel met on Saturday morning to board a bus for a trip to Wendover, where they celebrated "La Journée Internationale de la femme." They listened to speaker Cynthia Blair who is a nurse, professor and councillor. She spoke on the theme "cultivate harmony and beauty around yourself." She said by living the present moment fully we are preparing the future.

EMPLOYEE OF THE MONTH FOR FEBRUARY



JEAN-CHARLES RANGER
Grocery Dept.
LOEB
ALEXANDRIA
10-1c

PROTECTION-PLUS
Insurance and Investments
Roger Levac
•Life and disability insurance
•Business insurance
•Employee benefit plans
•RRIFs and RRSPs
•Annuites
•Investment funds
TOTAL NEEDS ANALYSIS
For more information on these products and services, contact us today!
Associate of Balanced Planning Investment Corporation
Agent for Great-West Assurance Co.
RR1 Williamstown, Ont.
(613) 931-2356 15-tf

Build your own house of coins in the classifieds.

NOTICE OF MEETING
AVIS DE CONVOCATION
CAISSE POPULAIRE ALEXANDRIA
Limitée
Wednesday, March 19th, 1997
le mercredi 19 mars 1997
at 8 p.m. - à 20 heures
Fraternite Hall, St.Paul Street
à la Salle Fraternité, rue St.Paul
Alexandria, Ont.
Wine and cheese will be served
Vins et fromages seront servis
Door Prize - Prix de présence
Rapport annuel disponible sur demande à la Caisse

SUCRERIE LAVIGNE
"Rustic Family Sugar House"
All you can eat buffet
Dance, taffy on the snow
Bring your own wine
Horse drawn sleigh rides
Reservations 514-451-4482
420 Petit-Brulé, Rigaud
Exit 9 off Hwy. 417 (Autoroute 40) turn right, at church turn right again - ahead 7 km 9-1c



Meet your neighbourhood
Insurance Advisor
VARIETY OF PLANS TO MEET YOUR CHANGING NEEDS
Need Life Insurance? I can help.
Getting the right life insurance for you and your family requires personal, professional advice. I'm right in your neighbourhood and I'd like the opportunity to earn your business.
Give me a call or drop by to see me.
Jim Chedd
431 Main Street S.
Alexandria, Ont.
613-525-5545
Good Value From People You Can Trust®
the co-operators
Insurance/Financial Services
HOME • AUTO • LIFE • RRSPs • FARM • BUSINESS • GROUP



making your money work
TRUST COMPANY G.I.C. and R.R.S.P.
5.20% 4-Year Term GIC
5.70% 5-Year Term GIC
5.00% 40-41-42-Mo. Term GIC
GUARANTEED INVESTMENT CERTIFICATES

G.I.C.'s	1 YEAR	2 YEAR	3 YEAR	4 YEAR	5 YEAR
ANNUAL	3.70%	4.30%	4.85%	5.20%	5.70%
MONTHLY	3.40%	3.95%	4.50%	4.90%	5.40%
R.R.S.P.	3.40%	4.20%	4.75%	5.15%	5.65%

RATES SUBJECT TO CHANGE
GIFFORD ASSOCIATES
A MIDLAND-WALWYN Incorporated Company
405 - 132 Second St. East.
CORNWALL
SERVING OTTAWA REGION 40 YEARS
937-0118
FREE PARKING
IN OTTAWA 666 KIRKWOOD AVENUE



AT WORK IN RURAL COMMUNITIES

Young Canadians know that education, continuous skills development and meaningful work experience are absolutely essential to get a good start in today's job market. The Government of Canada is addressing these issues through the Youth Employment Strategy which offers a range of programs to assist young people...

From school to work

■ The transition from school to work is never easy. But help is available. **Youth Internship Canada** (YIC) provides young Canadians with on-the-job experience and the chance to develop skills in a field that interests them. For example, the **Youth Entrepreneurship** component of YIC can help young people who are interested in establishing their own business.

■ Create your own job. Be an entrepreneur. The **First Nations and Inuit Youth Business Program** offers mentoring and financial support to youth living on reserves or in recognized communities who are interested in starting their own business.

■ Out of school and unemployed? Start a day care, adopt a park or run a recycling program in your community. **Youth Service Canada** lets you gain valuable work experience, earn some money and help your community while working with other young people and local business or community associations.

■ You've got your degree. Now you need hands-on experience. **Science Horizons** places recent university graduates with experienced scientists and program managers for up to a year, allowing them to work on cutting-edge research in the fields of agriculture, environment, heritage, marine and oceanic research, natural resources, engineering and new technology.

■ Earn while you learn. Here's your chance to design an Internet web page, develop or upgrade computer skills and hone your promotional abilities. The **Community Access Program Youth Employment Project**, run by Industry Canada, introduces unemployed or underemployed youth to Internet technology, while putting their rural communities on-line. CAP will provide up to 5,000 rural communities with access to the information highway by 1998.

Scholarships

Agriculture is a high-tech industry. And it needs highly trained people to keep it moving forward. The **Agriculture and Agri-Food Canada National Scholarships** program assists students in pursuing advanced degrees in a broad range of science disciplines related to agriculture and agri-food. Eligible fields of study include botany, animal sciences, microbiology, agricultural engineering, veterinary medicine, agricultural economics, information technology and others.

For more information on these and other youth programs call the Government of Canada Youth Info Line at 1-800-935-5555 or visit the new youth web site at http://www.youth.gc.ca

Government of Canada / Gouvernement du Canada

Canada

Local resident enjoys sunny Caribbean cruise

St. Raphael's
by Serge Dreimanis
347-2353

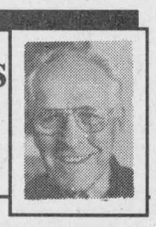

Saturday, March 8 was a special day for Faye Leonard. A bride-to-be shower was organized by Theresa McDonald Saturday afternoon in the parish hall.

Faye's mother and sisters, along with Rory's mother, Rita McDonald, and about 65 ladies, young and old, brought with them generous gifts and good wishes for Faye and Rory.

Faye was, no doubt, very pleased and grateful to everybody for helping her and Rory in preparing for their forthcoming married life.

* * *

Sister Jeanine Bissonette is informing us that the last session of evangelization will be given at Shalom House in St. Raphael's on Thursday, March 13 at 7:30 p.m.

Come and discover the mystery of our faith, death and resurrection of Christ. Everyone is welcome.

* * *

Norman and Janette Lyons, good friends and neighbors on the Glen Roy Road, have just returned from a Caribbean cruise. They left home on Thursday, Feb. 23 and returned on Friday, March 7. The warm sun shone every day, as their comfortable cruise ship took them from Fort Lauderdale to Anguilla (Philipsburg), Saint Lucia (Castries), Barbados (Bridgetown), Guadeloupe (Pointe à Pitre), Charlotte Amalie (St. Thomas), Nassau and back to Fort Lauderdale and then home via New York.

As we all know March 6 brought us another of those beautiful winter storms with 15 to 20 centimeters of snow. After having enjoyed all those warm and sunny days, while cruising in the Caribbean, Norman tells me that he is ready for another one – soon.

* * *

As most of you know by now, we unfortunately had to postpone the regular meeting of the Brown House Circle from March 5 to March 12 because of severe weather warnings. We hope that March 12 will be a beautiful sunny day and we also hope that many of you will come again to the parish hall at 1 p.m. to take part in our annual bingo game for the Heart and Stroke Foundation.

* * *

Despite the cold and snow that still persists, spring is just around the corner. We seniors of the Brown House Circle are already starting to think of how and what we will plant in the flower bed in front of the parish hall.

It occurs to me that now is also a good time to begin thinking about how to best landscape the front of our church ruins in order to make them more attractive to worshippers and visitors alike.

* * *

A spiritual development day at Shalom House will be held Thursday, March 20 from 9 a.m. to 3 p.m., sponsored by the Diocesan Council of the Catholic Women's League. Registration of $15 per person includes dinner.

Interested members are asked to please call Anna Margaret MacDonald at 525-1174 by March 17.

Optimist Club ski trip still has a few spots open

Green Valley
by Margo Pepin
525-3581



Bruno Lauzon would like to thank the following dedicated Heart and Stroke canvassers in the Green Valley area: Louise Borris, Barbara Dragone, Rene Goulet, Anna Janssens, Paulette Lefebvre, Carole Blais, William Madden, Cameron McDonald, Sheila O'Shea, Theresa O'Shea, Maurice Pharand, Isidore Secours, Leo Seguin, Olive Seguin and Denny Van Loon. The volunteers helped collect $2,120 for heart and stroke.

Due to the many generous donors, last year's objective surpassed again this year. Many thanks to all.

* * *

The Green Valley Optimist ski trip still has a few places left. The only change is that the trip will be to Mont Rigaud instead of Mont St. Sauveur because of last week's snow.

For more information you can contact Fernande Menard 525-4836 or Lise Prieur 525-1854.

* * *

Congratulations to David Menard and Anick Campeau who were chosen as altar boy and girl for the month of February.

* * *

The Green Valley UCFO held its monthly meeting on Wednesday, March 5.

The group discussed and signed the petition in support of the Montfort Hospital.

Several ladies from the group attended "La Journée de la Femme" Women's Day in Wendover on Saturday, March 8.

A list of the winners from the provincial draw was given. Winners are: Laurelle Gagnier of St. Isidore who won $10,000 and Monique Keeler of St. Raphael's who took home $2,000. The winning ticket was sold by our own president Therese Valade. The 10 $100 draws were won by Raymond Giguere, Alain Major, Annette Belanger, Elise Bergeron, Dave Desjardins, Banque Nationale of Verner, Laurette Longtin and Josee Beaudry, Louise Demers, Mimi and Guy Laurin, Gaetanne and Margot Durette.

Congratulations to all winners.

Evelyne Secours and Rita Constant are celebrating birthdays in March.

The craft winner was Lucie Dumouchel and Evelyne Secours won the 50/50 draw. The "prix gros lot" was won by Monique Quenneville who was absent, and door prize winners were Jocelyne Overbury and Ginette Aubin.

A light lunch was enjoyed before returning home.

Spring is just around the corner

Glen Sandfield
by Lorna Chapman
874-2408



Sunday morning worship will take place at 10 a.m. on March 16 in Glen Sandfield United Church with Rev. Peter Prasmsma.

* * *

Ian MacLachlan is here from Fort MacMurray, Alta., to visit his parents Ron and Christina MacLachlan.

* * *

The World Day of Prayer service that was held on Friday, March 6, at St. Paul's Church in Dalkeith was a success.

The speaker was our own Phyllis Noble, who told about her visit to Korea several years ago. She had some lovely souvenirs on display, along with a treasured photo album of the people she encountered there.

* * *

I have my daughter Charlotte's two little Spaniels here for a week and they were no trouble being clean and affectionate, but having to look where I stepped all the time took some getting used too.

I must confess that I had forgotten how dogs can get under foot without meaning to.

It makes me cringe when I read about animals that have been kept in captivity and mistreated to the point where they have to be put down.

These two little dogs have had a very quiet week. I am sure that they will be delighted when their busy family returns and they have the three children to play with again.

The two little visitors left, quite happily, for their home in St. Lambert, Que. on Tuesday morning, as passengers with Nancy Chapman Sabourin of Alexandria.

* * *

The weather is on everyone's mind these days and snow is the favorite topic at the moment. While we seem to be getting a whale of a lot of the white stuff, we are not suffering what other people in the world are having to endure.

There were avalanches out west, along with earthquakes, tornados, tidal waves and hurricanes all over the world that plagued helpless people.

We, however, have only some treacherous ice and a few snow drifts to complain about. We have the best of weather choices, it seems to me, compared to other places.

I hope we are all aware of just how lucky we are to be living right here, in this beautiful province of Ontario, in the county of "North Glengarry".

Spring is just around the corner folks, keep a stiff upper lip and bear up, it won't be long now!

Lifelong resident passes away

Greenfield
by Mary Couture
527-2421



The Sacrament of Reconciliation (confession) for lent in St. Catherine of Sienna parish will be held on Monday, March 24 at 7:45 p.m.

* * *

John Howard McDonald, lifelong village resident and former road superintendent for Kenyon Township passed away suddenly on Saturday.

Sympathy is extended to his son Todd, his brother Donald, sisters Ann, Christena, and Gladys and family members. The funeral will be held on Wednesday at 11 a.m. in St. Catherine of Sienna church.

* * *

Upcoming birthdays: Veronica Ouellette celebrates on the 23rd, Geraldine St. Denis on the 28th and Robert St. Denis on the 31st.

County Cattlemen's meeting tonight

The Glengarry Cattlemen's Association directors' meeting will be held at the Glengarry Federation of Agriculture office in Alexandria tonight at 8 p.m.

The meeting is not restricted to directors only, all members are welcome to attend.

CORRECTION NOTICE

We wish to draw your attention to the correction in our current "75 YEARS READY FOR SPRING SALE" flyer.

Page 3. Corelle Dinnerware, 99-1616X. Flyer reads: 16-piece dinnerware set. Should read: 12-piece dinnerware set.

We sincerely regret any inconvenience we may have caused you.

cnote311-97 All Zones

QUESNEL INSURANCE and INVESTMENTS



Richard L. Quesnel

130 Kincardine Street West, Alexandria
Off: 525-1263
Fax: 525-4101
Res: 525-2322

LIFE-GROUP-DISABILITY
RRSP - RRIF - GICs
MUTUAL FUNDS
AGF, Trimark, Templeton, etc. 9-tf
Professional Investments Inc.

MacLEOD COMPANY LTD D&A MACLEOD Trustees In Bankruptcy
Serving Individuals & Businesses in Alexandria and area since 1952
FREE CONSULTATION
CALL 936-8965 FOR APPOINTMENT

WAS YOUR NEW YEAR'S RESOLUTION TO PAY OFF YOUR CREDIT CARDS?



✓ Do you have credit card balances that don't seem to go away?
✓ Are financial worries overwhelming you?
✓ Do you have too many bills coming in each month?

If you have answered "yes" to any of the above questions, contact Avco Financial Services Canada Limited for information on our "Worry Eliminator" Loans*. Applications can be completed over the phone and answers are guaranteed in 24 hours.

Avco Financial Services Canada Limited
Avco Financial Services/Subsidiary of Textron Inc.
1170 Pitt Street, Unit #2, Cornwall, Ont. 936-1855
Your Loan Professionals!
*All loans are subject to our normal credit requirements

MAYTAG FACTORY FINAL FEW DAYS SALE Offer expires March 15
LIMITED OFFER!
MAYTAG WASHER/DRYER PAIR $60 FACTORY_REBATE
SELECT MODELS



NUMBER ONE Clothes Care System* *among leading brands
Featuring The World's First LoadSensor™ Agitator!
Gets big tough loads clean with gentle cleaning for small delicate loads!
*Based on brand preference surveys in the U.S. & Canada. **See dealer for details.

MAYTAG WASHERS $40 FACTORY_REBATE SELECT MODELS

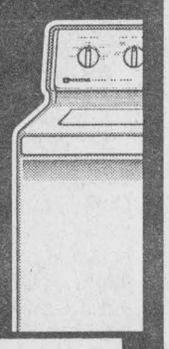

• Consumer Rated # 1*
• Lasts Longer Than Any Other Brand

MAYTAG DISHWASHERS $40 FACTORY_REBATE SELECT MODELS



• Consumer Rated #1*
• No. 1 Racking Capacity

COUNTRYWIDE
MARCEL TV-FURNITURE
369 Main St. South
Alexandria
525-3692

VKH Vankleek Hill LIVESTOCK Exchange Ltd

MARKET REPORT - March 10/97

GOOD CALVES: 60¢-$1.65
High Seller: $2.30
Stephane Girard, Mirabel
HIGH SELLING BULL CALF- $1.25/lb
Real Belanger, St. Augustin
COWS: 46¢-55½¢
High Seller 58¢
Pierre Brouillette, St. Esprit
BEEF COWS: 31½¢-53¢
High Sellers: 54½¢
Bill McMahon, Arundel
Levis Deslippe, Le Gardeur
BULLS: 55½¢-65¢
High Seller: 66¢
Claude Pigeon, La Plaine
STOCKERS: 60¢-93¢
High Seller: $1.07
Norman Lacombe,Maxville
SOWS: 60¢-93¢
High Seller: 57½¢
Glenn Poitras, Lachute
HOGS: 55¢-76¢
High Seller: 76½¢
Johann Mader, Lancaster
LAMBS: $1.75 - $1.85
High Seller: $1.90
André Lacombe, Alexandria
"CLUB BIG" members this week are:
Claude Cadieux, 1618 lbsx51½¢
Clarkvale Farm, 1794 lbsx55½¢
Hervé Proulx, 1732 lbsx50¢
Ferme Marsyl, 1676 lbsx54¢
Bill McMahan, 1630 lbsx48½¢
Bill McMahan, 1866 lbsx54½¢
Ferme Damythier, 1630 lbsx48¢
Ralph and Jeff Leroy, 1736 lbsx55¢
M.G. Proulx, 1668 lbsx45¢
Heifer calves were still strong this week. Bull calves were off slightly. Cows were still very srong with Taylor no lot averaging 50¢/lb.
Easter is approaching so start bringing those lambs in.
Stockers seem to be up from last fall. We have 15 bred Char. cross cows for next week. If you want a few good cows, now is the time.



6 months no interest

Cuir L'Ecuyer Leather is introducing our new policy: 6 months no interest buy now and pay in September.

in stock:
• 600 LEATHER COATS
• 250 "PERFECTO"
• 200 "FRINGE" COATS
• 200 CHAPS
• 200 AUSTRALIAN COATS
• 150 COWBOY HATS
• 800 PAIR WESTERN BOOTS
STARTING 2 PR. FOR $150.00

HOURS:
Monday: 10 a.m. to 5 :30 p.m.
Tuesday: CLOSED
Wednesday: 10 a.m. to 5:30 p.m.
Thursday: 10 a.m. to 8:30 p.m.
Friday: 10 a.m. to 8:30 p.m.
Saturday: 10 a.m. to 4:30 p.m.
Sunday: 12 a.m. to 4:00 p.m.

"We ARE the Specialists in Leather"

Cuir L'Ecuyer Leather

59 Main St. East
Hawkesbury, Ont.
(Opposite Liquor Store)
(613) 632-1069

The Williamstown honk

Williamstown



by Sue Harrington
347-2279

It sounds like something mid-way between a seal's bark and a pup's yap. It's a curious noise, to say the least, and it's being heard throughout these parts at all hours of the day, and, especially, of the night. It's the Williamstown honk and it is accompanied by a silvery pallor, a drawing-in of the shoulders, and in some cases, a steady stream of nasal goodies.

I mention it here, not to imagine you all saying, "Gross!," (although in some cases that thought does call up some pretty interesting images), but to use it as an excuse for the lack of action in these parts of late.

"What's new with you?," I greet people, hoping for a little corner of something to tug upon; something which might prove column-worthy.

They look at me slowly with haunted eyes. Lifeless eyes. Dull eyes. The look says it all. The look and the honk, which precedes each statement. And when words finally come, they are always the same, "Nothing. We've all been sick at our place. First Gertrude, then Linda, then Fred and John and ...." The names change, but not the intonation. And then, finally, the question, "We were hoping YOU could tell us what has been going on...."

* * *

Well, (honk), Monday was a big anniversary day for Elmer and Daisy Meek. Sixty-one years married! I told Mr. Meek he should be writing a book about how to stay married in this day and age, and he laughed and said that really he and Daisy shouldn't have gotten together in the first place.

"You see, I'm a Palatine and she's a Scot," he chuckled, "and they're not supposed to mix."

Sounds like a winning combination to me! Hope you had a wonderful day.

* * *

There couldn't have been too much coughing going on at Grace and Ralph Gordon's recently. Otherwise the red-winged blackbird which appeared at their feeder on Thursday would have been scared away before he finished off the finches' niger seed.

But wait. Thursday? Wasn't that the day of the big blizzard? Could have been the coughing was blown away in the wind.

* * *

Bridge Club members are such hardies that I can't remember a time that illness cancelled an evening. It certainly didn't on Mar. 5, when Jean Murray and Les Kimball paired up to nip second place finishers, Bob and Francoise Govan. Sharing third place were Homer and Lorna Grant with Hanz Schulz and Francine Lang.

* * *

Some have gone off on March Break vacations, hoping a little sun will dry up noses and silence honks. But more and more, locals are booking vacations either before, or after, the peak spring break periods.

Such is the case with George and Mary Alguire who are back from a holiday in the Caribbean.

* * *

This is a sort of third hand story, but since it's about someone performing an act of kindness, I'm sure no one will mind how many tellings it has been through.

It seems that Char-Lan High School recently received a letter from former teacher, Robbie McLachlan, recognizing a good deed performed by student, Stephanie Van Riel.

Apparently Mr. McLachlan was out walking last week when he saw a truck hit a dog. The driver was in a hurry and was unable to wait around, but Stephanie, who was driving by, did stop and offer her assistance. Together they put the injured animal in her truck and brought it to veterinarian, Brian MacNaughton, and then waited while Brian tried to contact the owner.

Says my note from the school, "Mr. McLachlan was impressed by Stephanie's willingness to give up over two hours of her time to help a suffering animal. He felt that her humane act should be recognized."

Thanks to both of these humanitarians on behalf of animals and their owners.

* * *

There will be a business meeting this Sat. at 10 a.m. at the Manor House for all members of the Picnic Grove W.I.

* * *

Looking for a little help now from all you literary people who read this column. It has come to my attention that Canadian writer, Hugh Garner, (of Cabbagetown fame), wrote a poem called, "Getting back to Williamstown."

It was news to me, but I would really like to see a copy, if anyone could unearth one.

* * *

In other literary news, I was interested to see that Margaret Atwood dipped into things Glengarrian in her latest novel, "Alias Grace."

At one point the Glengarry Light Infantry (during the Rebellion of Upper Canada), is referred to in a rather unflattering light.

"They were an unruly bunch of men, and given to dissipation, and to gaming and drink and the like."

They had a bad reputation among the farmers for burning "a good many farmhouses during the Rebellion, and turned women and children out into the snow, and done worse to them besides, that was never printed in the papers," says Grace Marks, the main character in the historical novel.

Her alleged partner in crime, one James McDermott, was supposed to have once been a "personal servant to Captain Alexander Macdonald."

But not to worry: local historian David Anderson says that most of the members of the Glengarry Light Infantry were, in fact, from Newfoundland!

* * *

Sympathy is sent to Joe and Cheryl Andre on the passing of Joe's brother, Bob Andre, who passed away on Monday in Cornwall.

* * *

Some people get to see movies first hand at the theatre, while others have to settle for the VCR version at home some time later.

That's the way it is at our place with TV. So it was only recently that I was able to watch the great pipeline story, thanks to Pat Hamilton who had taped it and was kind enough to lend the tape to me.

The program, which aired on Feb. 16 on Country Canada, featured several locals who described their actions on the night the pipeline ruptured in 1994, and their fears of a repeat performance.

Thelma Dupuis said she felt "terror" and was sure a "747 was coming through the wall," when she first heard the noise from the explosion. The Dupuis family lives beside the pipeline on the Johnson Road.

Also featured were George MacDonell and his daughter, Firma, and Elizabeth and Lyall MacLachlan. Lyall admitted to having "a little bit of an uneasy feeling," when he drives his tractor over the line.

Bill Cowling said he felt even less secure now (at the time of the filming) than before and said he was upset that the pipe was thinner in rural areas than in urban centres.

"There may be fewer of us, but we're at greater risk," he said.

All in all, it was an interesting bit of watching, with spokespersons on both sides of the issue of pipeline safety being interviewed.

The only part of the segment I didn't like was when the narrator said there had been, "almost no media coverage," of the Williamstown incident. I don't know who fed him that malarkey, but whoever it was doesn't read "*The News*." For shame!

* * *

Do our readers a favor and attend the St.Patrick's Day dance this Friday evening at St. Mary's Centre.

Dancers holding pancake breakfast to raise funds

Martintown



by Martha Merchuk
525-4177

The staff and students of Martintown Public School would like to thank the members of the community who came in last week to share their expertise in various fields. Students learned skills ranging from bird house building to hand-quilting. Special thanks is extended to Donald Thompson (Bluebird houses), Nancy Poirier (models), John Jans (silk screening), Mary Jo McLeod (knitting), Heather McCleary (hand quilting) and David Geddes (basic engines.)

Teams were sent out to basketball and floor hockey tournaments and although they narrowly missed being in the finals, their sportsmanship shone through and they had a great time. Thanks to Courtney Mason and Mrs. Armstrong for their help in getting the teams ready.

Congratulations to the students who participated in the French public speaking competition held on March 1 at St. Lawrence High School. Christie VanderBurg took first prize; Emily Higginson came third; Caroline Stokes won her category as did Alyth Kersley.

The first place winners are invited to participate in a festival of public speaking in Toronto in April. Good luck to all of you.

* * *

The MacCulloch Dancers will be hosting a blueberry pancake breakfast on Sunday, March 16 at the community centre from 10 a.m. to 1 p.m.

The cost is $4 for adults and $3 for children with a maximum price of $14 per family.

The proceeds from the breakfast will be going to the dancers' travel fund. They will be going to Spain and Utah later this year, so your support is greatly appreciated. All are welcome.

* * *

Just a reminder that Kindergarten registration will be held on Thursday, March 20 at the school from 11:30 to 12:30 p.m. Parents must call the school to pre-register. The phone number is 528-4423.

World Day of Prayer celebrated

Apple Hill



by Louise Marleau
527-3488

Ray-co ladies broomball travelling team would like to thank the people that came out to help in their euchre fund raiser on March 8. A special thank you to Sue and Claude Bourck for preparing the spaghetti supper.

The ladies will be playing their first game on March 21 at 10 a.m. in Barrie, Ont. Joan Benton will keep us up to date on the results of the tournament.

* * *

The World Day of Prayer service was held in Zion United church, Apple Hill on Friday afternoon at 2 p.m., March 7. Twenty-two ladies attended this service with Rev. Arty Lee Van Bruchem and Rev. Mr. Carman Fraser in attendance.

The program was conducted by the four participating area churches: St. Anthony's Roman Catholic Church, Zion United Church, Apple Hill; St. Andrews Presbyterian Church, Monkland, along with St. Michael and All Angles Catholic Church, Monkland.

When the service ended a luncheon was held in the McRae hall. Before leaving for home everyone was asked to plant a blue spruce seed.

The organist for the service was Lillian Marjerrison and the service this year was hosted jointly by the women for Zion United and St. Andrews Presbyterian churches. Donations and collection money was $107 and this money was forwarded to the Women's Inter-church Council of Canada in Toronto.

Consumers Gas has open house

Glen Robertson

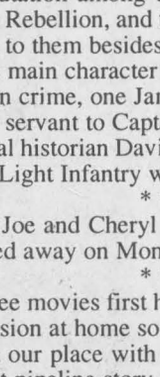

by Colette Sauvé
874-2076

The Consumers Gas Company Ltd. is proposing to construct an eight inch diameter pipeline to increase the capacity of the existing natural gas distribution system which supplies the communities of Lancaster, Alexandria, Vankleek Hill, Hawkesbury and L'Original.

If anyone in the Glen is interested in knowing more about this idea, please come to an open house today, March 12, from 3 to 8 p.m. at the Community Centre in Vankleek Hill.

Easter confessions in St. Martin of Tours parish will be on Monday, March 17 at 8 p.m.

Sincere sympathy to the family and friends of Father Charles Edouard Touchette who died on March 7. He was the brother of Marcelle Ethier of this parish.

* * *

The monthly Optimist bingo will be this coming Saturday at 1 p.m at the social centre. There are many prizes to be won and the minimum jackpot which is $500 grows with the attendance. Welcome to all!

* * *

Congratulations to Jamie Horvath who won the action of the month award for February at Laurier-Carriere school.

VOLUNTEERS NEEDED

CHILDREN! HORSES! FUN!

S.T.A.R. Therapeutic Academy of Riding is looking for volunteers, (14 yrs and up) to assist mentally and physically challenged children.Experience is not necessary. Volunteers are needed once or twice a month, with or without knowledge of horses.
Help us make a difference!! For more information, please call: Gina MacFadden 874-2711 or come to our Volunteer Workshop Sat., March 15, 1997 at Equitec Farm in Vankleek Hill from1 p.m. to 3 p.m. 9-2p



"FOUR DELICIOUS VARIETIES: GARDEN RANCH CHICKEN, CHICKEN CAESAR, CLASSIC GREEK, GARDEN VEGGIE."

Looking for a fresh idea for lunch? Try our new Garden Ranch Chicken Pita with tender chunks of chicken breast, fresh vegetables and ranch dressing. Or, bite into a Chicken Caesar Pita with tender chicken, fresh salad greens, natural parmesan and Caesar dressing. We also have two veggie Pitas: our Classic Greek with natural Feta cheese or Garden Veggie with ranch dressing. Wendy's® delicious Fresh Stuffed Pitas, a fresh, new approach to lunch.

Wendy's OLD FASHIONED HAMBURGERS

Copyright © 1997 Wendy's International Inc. All rights reserved.

FREE
20oz Pop
with the purchase of any new Fresh Stuffed Pita
Valid only at the Lancaster location. Coupon Expires April 15, 1997. Not valid in combination with any other offer. No cash value.

4th Line Rd (Curry Hill Rd)
Hwy 401 • Wendy's
River Beaudette

CLASSIFIEDS GET RESULTS

YOUR NEIGHBOURHOOD ONTARIO HONDA DEALERS'

SPRING BREAK

TWO GREAT CIVICS ... SAME LOW PAYMENT!!!

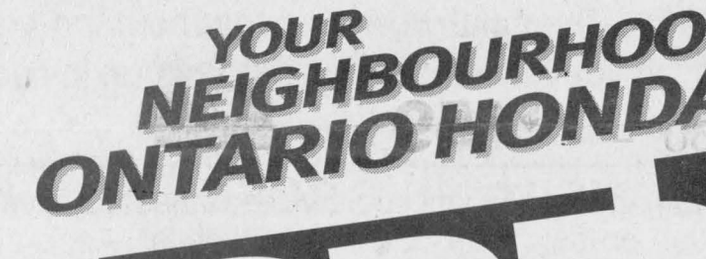

CIVIC COUPE Si

1.6 L, 127 HP 16 Valve (VTEC) Fuel Injection Engine • 5-Speed Manual Transmission • CFC-Free Air Conditioning • Power Tilt Sunroof • Power Windows & Door Locks • Power Assisted Steering • Cruise Control • Dual Airbags • Power Assisted ABS Brakes • AM/FM Stereo Cassette with 6 Speakers

CIVIC SEDAN EX

1.6 L, 106 HP 16 Valve Fuel Injection Engine • Automatic Transmission • Power Assisted Steering • CFC-Free Air Conditioning • Power Assisted ABS Brakes • Power Windows & Door Locks • Cruise Control • Dual Airbags • AM/FM 4 Speaker Stereo with Cassette



LEASE EITHER ONE FOR ONLY $268* PER MONTH FOR 48 MONTHS
ONLY $845. DOWN

HONDA FI

ONTARIO HONDA DEALERS

BUILT WITHOUT COMPROMISE.

*Lease available only through Honda Canada Finance Inc., for a limited time only. Based on new 1997 Civic Coupe Si (model EJ817V)/Civic Sedan EX (model EJ668V). $268/$268 per month for 48 months, (total lease obligation of $12,864/$12,864). Down payment or equivalent trade of $845/$845 required, plus first monthly payment and security deposit ($325/$325). **Zero down payment plans available.** 96,000 km allowance (10¢/km exceeding 96,000 km applies). O.A.C. Freight and P.D.E., ($850/$850) applies. Taxes, licence and insurance are additional. Option to purchase at lease end for $10,241.40/$10,085.40 plus taxes. Dealer may lease for less. **See your neighbourhood Ontario Honda Dealer for more details.**

Quebec gaining farm influence

The Glengarry Farmer
by Ian Cumming 347-2949



The recent purchase of Aults Ontario fluid milk processing holdings by the Quebec based Agro Pur, is part of a changing guard of increasing Quebec influence, who, rightly or wrongly, will control different segments of our dairy industry.

While Quebec has remained forever the emotional enigma, to outsiders and to itself, absorbed with its navel gazing and shocking abuses of individual freedom, some of its powerful agricultural conglomerates have seized national control of their particular industry. The Competition Bureau prevented Agro Pur from further expansion, halting them from buying Aults Quebec holdings.

Thus far, all this activity has remained a curiosity to dairymen rather than a worry. Wrongly so. Is the "takeover" of not only processing but the AI industry, beneficial to Ontario farmers? Is it a case of better managed companies rising to the fore?

Hardly; on both counts. Better government protection is probably the accurate reason they were propelled into profitability. Agro Pur enjoyed and enjoys the advantage of a government fixed profitability milk price at the Quebec retail level while it is cut throat price slashing on the Ontario market.

Agro Pur was able to win an Ontario game by riding indefinitely on its "guaranteed" Quebec profits with no danger of being undercut at home. Ask family owned Reids Dairy in Belleville, whose operation costs and marketing savvy are second to none, which publicly admitted to me in an *Ontario Farmer* article; "there's no way we can compete with these guys."

Local Ontario dairy folk who are salivating at the industry, should ask themselves two questions, will Agro Pur be a strong competitor when the under pinnings of this government protection are pulled away; as inevitably it must? Does the fact that Agro Pur's generous donations, slogans and political stance is in harmony with the separatists U.P.A. (which results in being jailed for treason in any other democracy) mean Ontario dairymen should be contributing to the cause?

On the Artificial Insemination (AI) front, Quebec's government owned CIAQ, have, from their position of guaranteed profitability, dictated "their rules" to the nations other AI units, when setting a Canadian AI merger.

There appears to be little or no interest, on Quebec's part, in making the National AI Alliance work. Wealthy Quebec dragged its heels during the negotiations, and once gaining control, have dictated "rules of entry to its poorer counterparts, that can be described as pathetic and self serving at best.

I'm shedding no tears, but there's no chance of Eastern Breeders thriving under these rules. With no competitive bulls in the top group (again) perhaps they don't deserve to exist.

The P6 negotiations, an interprovincial agreement between provincial milk marketing boards, saw Ontario genuflecting to all of Quebec's demands. Our local milk committee was incensed with the deal, yet were unable to convey its outrage to the rest of the province, being no match for the Ontario Milk Board chairman's ability to state the opposite of the truth with precision.

A separatist government is dictating the terms and rules we're about to work under, and there lies the dilemma, with Quebec having national control. Living where we do, we're acutely aware of "my way or I'm taking the ball and going home" song.

Whine and ye shall receive. Modern pig barns are being closed down at the Ottawa research farm, with a new $7 million facility being constructed (with federal government money) in Lennoxville, Que.

The entire swine research team has to move into Quebec to retain their jobs, with most refusing such folly. Several have accepted offers at the University of British Columbia, some are moving to other government departments and one has decided to marry me.

The major loser is the booming Canadian hog industry. They will be stuck with a second rate team of researchers, who weren't smart enough for the job before, now forced, by implication, to focus on Quebec and its distinct hog societal needs.

It's shameful enough to watch once respected, profitable Ontario industries and Canadian research, being run into the ground through mismanagement, craven government and lack of customer confidence. Shame however, falls to another level, when they're dictated to by separatists.

Canvassing raises $770

St. Elmo
by W. MacKinnon
527-2348



A hearty thank you from the Heart and Stroke Foundation of Ontario goes to all who continued their generous support of the annual appeal in February.

The total amount of the contributions from the St.. Elmo-Athol community is $700, an increase in givings over 1996.

Canvassers making the household calls were Hugh Fisher, Shirley Villeneuve, Jocelyn Villeneuve and Wallace McKinnon.

* * *

His many friends of St. Elmo are glad to know that John Billinghurst has returned home from hospital and surgery at the Ottawa Civic Hospital. John arrived home last Friday. Good wishes, John, for improved health for the future.

ANNOUNCEMENT

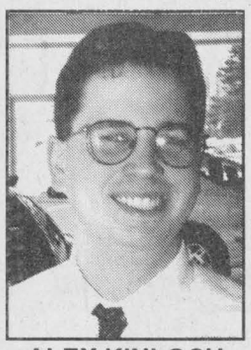

ALEX KINLOCH
Martintown,
Char-Lan Grad



ALAIN MENARD
Green Valley,
GDHS Grad



MICHAEL LEROUX
Summerstown,
CCVS Grad

Bob Labonté, president of Roy's Pontiac, Buick, Cadillac, GMC Truck Centre, is pleased to announce that Alex Kinloch, Alain Menard and Michael Leroux have joined his sales staff. All are recent graduates of the Non-confrontational auto sales and leasing course and invite you to drop by to discuss your motoring needs.

Roy's
THE PRESIDENT'S TRIPLE CROWN
YOUR TRIPLE CROWN WINNING DEALER
Eight Time Winner of the President's Triple Crown
We treat you Royally
Nous vous traitons Royalment
PONTIAC BUICK GMC
Green Valley 525-2300

Use Our Classifieds For Great Results

Bicentennial committee looking for quilters

Dunvegan
by Peggi Calder
527-5293



The Vankleek Hill Nature Society will be presenting Bruce DiLabio at its March 17 meeting at the Vankleek Hill high school at 8 pm.

Bruce is a birding authority, who participated on the winning Canadian team in the North American Birding championship in New Jersey.

He will be speaking on late spring feeding and on what birds to be looking for as migration begins. He will also explain how the migration happens and how the birds arrive in different groups.

There will be a $2 fee at the door.

* * *

Happy birthday to Flora Chisholm and Leslie Clark on March 13, to Jamie Addison on the 15th and to Sharon MacKinnon on the 17th.

* * *

Years ago, Stacy Goddard and I were in a 'stitch and bitch' group and travelled to the gatherings in the suburbs of Montreal with a quilting frame packed into a Volkswagen beetle. The technical aspects were daunting.

My quilting talents don't extend themselves to the exotica of piecing squares, but I know there are a number of very clever crafts people in the area.

The Kenyon Bicentennial Quilt committee is looking for help to do up the squares for their planned quilt.

They are hoping that thirteen 12" squares can be done in either applique or embroidery – materials will be provided and there are a number of suggested subjects to represent Kenyon township.

Anyone wishing to help out with a square could call Linda Fraser at 527-2572.

Next fall and winter will probably see a quilting bee on the go to finish up the quilt.

* * *

If you happen to have a large black bear-like dog that has taken up residence with you lately, Ken Herman, east on Dunvegan Road, has lost his Bouvier de Flandres.

If you have seen the dog, give me a call or leave a note at Dunvegan Post Office.

* * *

On Sunday, there was a great turnout at the MacKinnon Forestry Interpretive Centre to hear Cecelia Mitchell and her son Joe of Akwesasne demonstrate the art of working with black ash.

There aren't a lot of the black ash in this area, and the best are growing on a slope and have to be standing in water three-quarters of the year - there should be perfect growing areas in Kenyon Township!

The log is cut about four feet from the ground so that the growth rings are of equal size – the lower part of the tree has heavier growth.

The de-barked logs are hammered with the back of an axe to loosen the strips and each strip taken off each represents one year's growth.

The strips have to be scraped and trimmed with a knife to smooth them down, and then the work of splitting them into finer pieces begins.

MC-MAC TENT RENTALS
FOR ALL OCCASIONS
Weddings, Lawn Parties, Family Reunions,
Ball Tournaments, Sports Events, Auction Sales, etc...
Hubert McDonell 347-3949
Ken MacDonald 347-2581

SUPER LIQUIDATION SALE!!!

Table and 4 Chairs
#1 quality with padded seat and back
$299



RCA
2-Head Video
with on-screen programming and remote control
$199

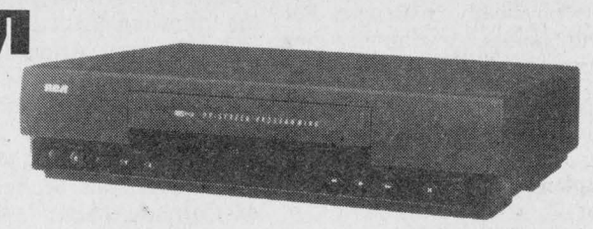

Good Quality MATTRESSES
39" — $99
54" — $129
60" — $159
SIMMONS



Spring filled Mattress
HIDE-A-BED
Very Comfortable for sitting and sleeping
$429



COMFORTBLE SOFA and CHAIR
•Good quality
•Velour fabric
$469

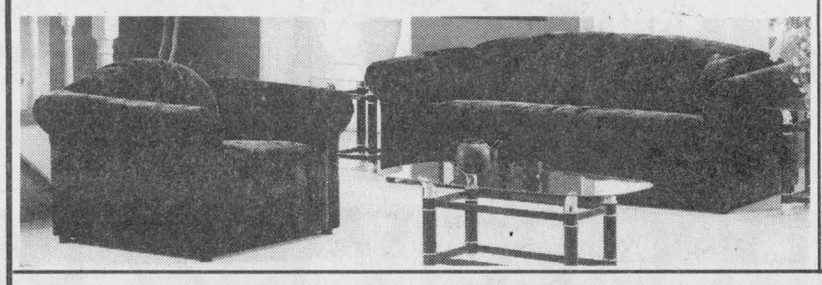



High Back Queen Ann CHAIR
$279

Recliner SOFA and CHAIR
Comfortable and stylish
$1099



Kelvinator

Stove : • 30" width
• Easy clean oven





Fridge : • Family size
• Frost free • Reversible doors • Ajustable shelves

$1699
4-pces

$989
Stove and fridge

Washer: Heavy-duty 1/2 h.p. motor. Water temperature control.
Dryer: Heavy-duty. Auto dry.

MEUBLES SÉLECTION
Levac
Open: Mon. to Wed. 9-6
Thurs., and Fri. 9-9
Sat. 9-4
5676 Hwy. 34
Vankleek Hill
613-678-2004

Dalkeith library to get a face-lift

Dalkeith

by Jean MacLennan
874-2385



Linda (Denovan) Atkins and son Jimmy of Bath spent the weekend with Rollande and Jimmy Denovan.

* * *

Ryan Weese, Trenton and Darcy Robertswon, Carrying Place, spent the weekend at our house. They enjoyed two days of skiing and other local activities before going to Maxville to visit with Ruth, Garry, Hugh and Morgan MacQueen.

* * *

Recently Ida and Don Beaty returned from their holiday in Florida.

* * *

Jean and Denis Bush have returned from their winter holiday in Texas.

* * *

Get well wishes to Hector Burton, Fassifern from all your former neighbors in the Breadalbane/Dalkeith area. Hector has been a patient in Hawkesbury hospital.

* * *

An ad (page 5) appeared in last week's *News* reminds us of a workshop for volunteers for STAR – Star Therapeutic Academy of Riding. Volunteers are needed to assist mentally and physically challenged children with horses. A volunteer must be 14 years or older, are needed once or twice a month and need no knowledge of horses.

* * *

A couple of dates to mark on your calendar –

The 10th Annual Rural Ladies Day to be held this year on Tuesday, April 15 at the Glengarry Sports Palace. Carol Anne Meehan, CJOH-TV is to be the key speaker. By the end of March tickets will be available.

Breath of Scotland at Laggan School at 1:30 p.m. on Saturday, May 3. More details to be advertised later.

Library face-lift

At a meeting held March 4 in the Dalkeith Library a face-lift programme for the library was initiated. The meeting was attended by all of the members of Lochiel Council, Leanne Clendening, CEO of SDG County Library, Lillian Crooks Dalkeith Branch, and a representative of the soon-to-be-formalized 'Friends of the Dalkeith Library'.

Lochiel Council agreed to underwrite costs for new carpet for the library floor and repair of roof leaks. The 'Friends' agreed to prepare the rooms for the carpet replacement and also to paint the walls if materials can be funded by the library board. Clendening, indicated that she would approach her board.

This is the start of something good and volunteers are needed. While timing of work has not been finalized, it would be appreciated if those who wish to help would call Jim Campbell at 874-2096.

* * *

Already a "Friend of the Library" has installed some extra shelving for magazines, and there has been an exchange in children's books including many French books for children.

* * *

Euchre for Cancer at Laggan had the following results:

Ladies first, Arlene Munro and ladies second, Dorina Theoret; men's first, Roger Brazeau and men's second, John MacMaster.

Door prize winners were: Lucille Faubert, Kieran McBean, Paulette McCormick, Merle Levac, Evangeline Campeau, Margaret McCormick, Lucien Theoret, Dorina Theoret, Pearl MacRae, Murielle Poulin, Jennie Cameron, Cheryl McBean, Orent Myatt, Tena MacSweyn, Joanne Lacombe, Morlin Campbell and Melvina Leduc.

The 50/50 draw winners were: Phoebe Hay (2), Margaret MacPherson, Merle Levac, Beatrice Fontaine, Rodney Nixon, Joanne Lacombe, Everett Nixon, John MacLeod, Marie Paule McCormick, Bernice MacDonald, Mervin MacDonald.

The organizers are proud to announce that they could turn over $460 to the Cancer Society.

Sandbag league

A sandbag league tournament was held recently at the Dalkeith Optimist hall with results as follows:

Winner, A, Alain Piche; highest double A, Yvonne Paquette, 11,710; highest single A, Rheal Cyr, 5,970; highest square A, Sylvain Lemay, 1,750 and most 300 A, Fleurett Paquette 5. Winner B, Francois Carriere; highest double B, Juliette Quesnel, 8,980; highest single B, Lina Arcand, 4,350; highest square B, Ghislaine Piche and Albert Quesnel, 1,330 and most 300 B, Richard Ranger, 4.

Results for the game played Feb. 21are as follows:

Highest game, men, Alain Piche 10,880; women, Lina Arcand, 7,260. Highest single, men, Alain Piche, 6,370; women, Gabrielle Meloche, 3,860. Highest square, men, Alain Piche, 1,990; women, Denise Gareau, 1150.

Results for the game played Feb. 28 are as follows:

Highest game, men, Rheal Cyr and Sylvain Lemay, 8,670 each; women, Lina Arcand, 8,180. Highest single, men, Stephane Lemay, 4,700; women, Lina Arcand, 4,600. Highest square, Men, Sylvain Lemay, 1,420 and women, Ginette Depot, 1,390.

NEW HOLLAND

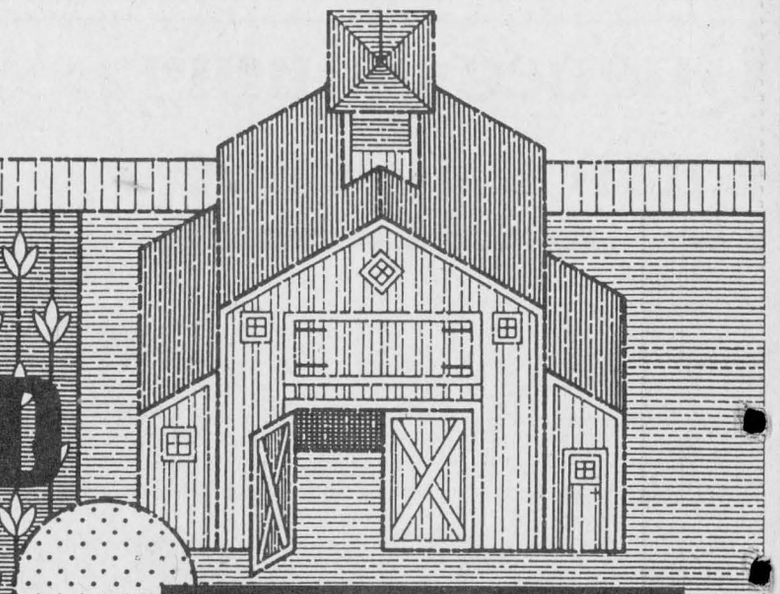

OPEN HOUSE

OPEN HOUSE

Thurs., March 20 and Fri., March 21

10:00 a.m. to 5:00 p.m.

See The Full Line Of

NEW HOLLAND Equipment

Test Drive The New GEMINI Tractor

Bring The Family, Friends and Neighbors

Wine and Cheese Will Be Served

You Might Win A Valuable Door Prize

Ask About Our PARTS Specials

FERNAND CAMPEAU et FILS Inc.

Sales and Service

NEW HOLLAND

Dalhousie Station (514) 269-2737 for Lancaster, Elsewhere 1-800-690-2737

Cornwall Family Dental

"WHERE IRRESTIBLE SMILES BEGIN"



OPEN SATURDAYS

613-938-7721

613-933-2000

All work done in our on site laboratory.

1073 Pitt Street
Cornwall, Ont. K6J 3S6

Bridges - Crowns
Dentures - Partials
Same Day Repairs

3-tfc

CLAUDE DIGNARD



OPTICIAN
OPTICIEN
Eyeglass Prescription Specialist
Eyewear Fashion Boutique

OVER 25 YEARS EXPERIENCE
Expert Service
Satisfaction Guaranteed
Call for appointment

933-7674

123 Pitt St., Cornwall
(Ample Parking) 9-spk

HEARING AID CENTRE

Too cold for a yard sale?

Sell those items with Classifieds.

Call now 525-2020



The quality you've come to expect at unexpectedly low prices.

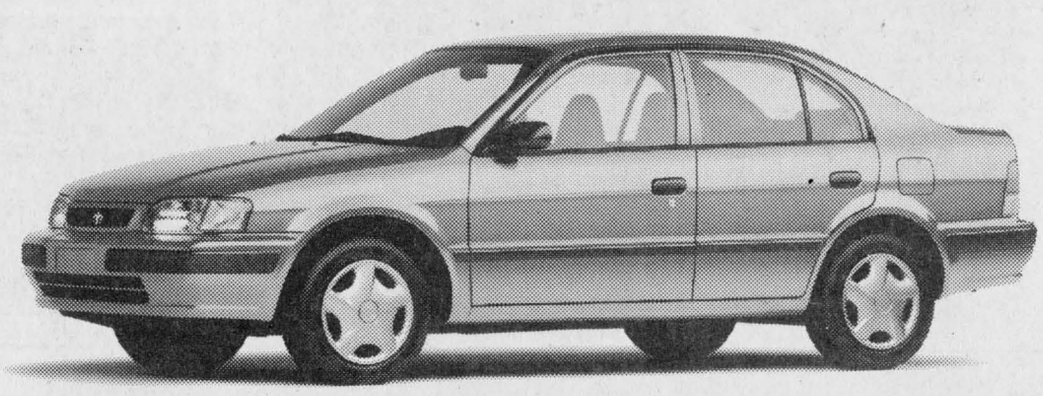



TERCEL LEASE

from $195* /mo 48 mos

Freight & P.D.E. included

WITH $1,000 DOWN

OR CHOOSE 4.8% NO LIMIT FINANCING†

COROLLA LEASE

from $235** /mo 48 mos

Freight & P.D.E. included

WITH $1,000 DOWN

- 5-speed manual transmission • power steering
- 1.5L 16 valve DOHC 4-cylinder engine • power brakes
- full wheel covers • body side moulding • tinted glass
- 60/40 fold down rear seat
- AM/FM stereo cassette

MSRP $13,790

- **air conditioning • automatic transmission**
- 1.6L 100 HP, DOHC 16-valve engine • power steering
- intermittent wipers • side-door impact beams
- tinted glass • colour-keyed bumpers
- Michelin all-season radials

MSRP $16,223

Get upfront, no-nonsense, affordable lease payments.
Plus the Toyota Value Advantage.

SEE YOUR ONTARIO TOYOTA DEALER TODAY!

TOYOTA CREDIT LEASE & FINANCE PLANS

Leasing and financing plans from Toyota Credit Canada Inc. O.A.C. Offers valid on new 1997 models leased and delivered by March 31, 1997. License, registration, insurance and taxes are extra. Includes a maximum of $700 for freight & P.D.E. †Finance example: $15,000 at 4.8% per annum equals $344.08 per month for 48 months. C.B.O. is $1,515.84 for an obligation total of $16,515.84. *Based on a 48 mos. walkaway lease on Tercel CE (model BC51LM-E with manual transmission) with down payment of $1,000 or trade equivalent. First payment and security deposit of $225 due on delivery. Total lease obligation of $9,880 and purchase option price of $6,175 based on max. of 96,000 kms. Additional km charge of $0.07 if applicable. MSRP $13,790 for Tercel CE model BC51LM-E. **Based on a 48 mos. walkaway lease on Corolla SD (model BA01EH-C with automatic transmission) with downpayment of $1,000 or trade equivalent. First payment and security deposit of $275 due on delivery. Total lease obligation of $12,280 and purchase option price of $7,300.35 based on max. of 96,000 kms. Additional km charge of $0.07 if applicable. MSRP $16,223 for Corolla SD model BA01EH-C. Models not exactly as shown. See participating Toyota Dealer for details.



Glengarry youth to play in OCSL

Three teams from Glengarry have been enrolled to play in the minor divisions of the Ottawa-Carleton Soccer League this summer.

Glengarry will have its own travelling teams in girls' 14 and under, girls' 16 and under and boys' 17 and under age groups.

The younger girls will play in Division II of the OCSL while the other two teams will both be in Division I. All three teams will be known as "The Heart of Glengarry" or, more commonly, the Hearts.

The teams will be coached by Karen Ouimet (girls' 14 and under), Michael Duval (girls' 16 and under) and D.A. MacMillan (boys' 17 and under)

This will be the first summer Glengarry will have its own teams in the OCSL. In recent years, local players had been playing in the Cornwall-SDG Blazers program.



Eric Fontaine's Char-Lan Rebels were on the verge of being eliminated by Greg Kealey's Kemptville 73's after the first three games of the St. Lawrence Division championship series.

Do Rebs have a miracle left?

By J.L. Lefebvre
Sports editor

The word "if" has come up a lot in the first three games of the St. Lawrence Division final between the Char-Lan Rebels and the Kemptville 73's.

The Rebels may have won Game One of the series "if" a third-period goal tying the game at 3-3 had been allowed to stand.

Or, the Rebels would have tied the series at one game apiece "if" they had been more opportunistic in cashing in their scoring opportunities or "if" 73's goalie Tim Craig hadn't been quite so sharp in Game Two.

Or, the Rebels could have gotten back into the series "if" a string of penalties hadn't given the 73's power-play the opportunity to overcome a 3-0 deficit in Game Three.

The bottom line is this – the Rebels have put out three pretty decent efforts in this series. The problem is the Kemptville 73's are just too good.

That means Char-Lan was facing elimination last night in Williamstown as the teams played Game Four of the series.

The Rebels got to the second round by climbing out of a three games to one hole against Alexandria in the first round. The question is: Do the Rebs have another miracle left in their bag of tricks?

Missed opportunities

Rebels head coach Jeff Carter finds it difficult to believe his team is facing a 3-0 series deficit.

"We could be up 2-1 in this series," he offered. "We've played with them all the way. There really isn't that much difference between the two teams.

"The difference is that we're taking some penalties at bad times. I don't mind taking an aggressive penalty, but I don't consider punching someone in the head or spearing them aggressive penalties. Those are stupid, selfish penalties."

With the exception of occasional lapses in judgement, Carter is pleased with Char-Lan's effort in the series.

"I've been happy with the way we've played. I thought we played a great game at home (in Game Two) on Saturday."

Carter says the 73's are dangerous opponents because of their approach to the game.

"They just don't quit and they stay consistent for the whole game – they don't go through high and lows.

"And they stay disciplined. They keep working hard and they force us to take penalties."

And once Kemptville goes on the power play, the opposing team is in trouble.

Even when the 73's don't score on a man-advantage opportunity, they demoralize their opponents with amazing puck control and movement.

"They have a great power play," said Carter. "Especially when they've got (Glen) Brown quarterbacking the power-play from the point. That guy's got a pro-calibre shot.

"The power play wins them a lot of games and gets them back into a lot of games."

That's what happened in Game Three on Sunday as the 73's spotted the visiting Rebels a 3-0 lead before scoring the final seven goals of the game.

Three of Kemptville's seven goals were scored with the man-advantage and the 73's power-play helped turn the tide of the game.

St. Lawrence Division most valuable player Andrew Williams scored twice for Kemptville.

Single markers were added by Nevin Patterson, Jason Valcour, Jason Pickard, Glen Brown and Dave Ralph.

The Rebels had opened up a 3-0 lead on goals by Dan Dupuis, Kacey MacDonell and Eric Fontaine.

Mario Gibeault had two assists for the Rebels.

Game Two

The Rebels outshot the 73's 30-21 in Game Two on Saturday at the Charlottenburgh Recreation Centre, but it was the 73's who emerged with a 4-3 overtime victory.

Hamish Fraser potted the winner at the 4:06 mark of OT when he cut across the slot and tucked the puck around Rebels goalie Shawn Grant. The goal was Fraser's second of the night.

New Char-Lan addition Joe Jaylon forced overtime by scoring with 3:05 left in the third period.

Kacey MacDonell and Jamie Wheeler also scored for Char-Lan. Dan Dupuis had two assists.

Glen Brown scored a pair of regulation-time goals for Kemptville.

Game One

The 73's opened the series with a 5-2 win in Kemptville last Wednesday.

The Rebels' Jamie Wheeler opened the scoring, but Kemptville responded with goals by Jeff Ricci, Hamish Fraser and Troy Patterson to carry a 3-1 lead into the third period.

Wheeler's second goal of the night cut Kemptville's lead in half, setting the stage for the most controversial play of the night.

Wheeler fired the puck at the 73's cage from a bad angle, but the puck bounced off a player in front of Kemptville goalie Tim Craig and into the net.

Referee Luc Comtois waved off the goal because Char-Lan winger Tim Corput had a skate in the crease.

Corput had been involved in a lengthy pushing and shoving match with Kemptville defenceman Jeff Ricci in the moments leading up to the play.

Shortly after the non-goal, Andrew Williams scored to put the 73's back ahead by two goals.

Williams sealed the win with an empty-netter.

Northerners making waves on The Atlantic

The defending women's division champions of the Glengarry Indoor Soccer League are in trouble.

The Atlantic was favored to retain the title after posting a regular-season record of 13-1-1, but the GISL's almost sudden-death first-round playoff format has the the league's top-ranked team facing elimination.

The fourth-place Northerners upset The Atlantic 2-0 on Wednesday at Glengarry high school in the opening game of the best-of-three semifinal match-up.

Lori MacMaster and Sherrill Norman each scored once for the Northerners, who finished 11 points behind The Atlantic in the final standings. The Atlantic won all three regular-season meetings between the two clubs.

Northerners goalkeeper Audrey MacLennan kept the league's most explosive offensive club off the scoresheet.

The playoffs are on hold this week because the high school is closed for the March Break. The series resumes on Tuesday.

•The Springers lead the other women's semifinal 1-0 after edging Shepherd Sports 3-2 on Wednesday.

Jessica MacLeod scored twice for the Springers while Erin Graham added a solo marker.

Melissa MacDonald scored both Shepherd's goals.

The Springers had leads of 2-0 and 3-1, but the goals by MacDonald kept Shepherd's in the game.

Shepherd's applied some pressure late in the second half in an effort to tie the game, but Springers goalie Laura Urquahrt was able to preserve the win.

Men's division playoffs begin next Wednesday

The best-of-three men's division semifinals begin next Wednesday at the high school.

Regular-season champions Villeneuve Tank Lines (13-2-1) will play the fourth-place Old-timers (5-10-1) in an apparent mismatch while the Express (11-3-2) takes on defending league champions the Storm (6-9-1) in a rematch of last year's playoff final.

Villeneuve wrapped up the regular season with an 8-2 whipping of the Storm last week.

Scoring champion Brian Cameron increased his goal total to 37 with a hat trick while Allan Campbell also scored three times.

Benjamin Pye and Gareth Pye added single goals for the winners.

Murray MacLeod and Craig Calvank replied for the Storm.

M and D Sports failed to qualify for the playoffs, but the club did record its second win of the season.

Julien Leroux had two goals as M and D got by the Old-timers 5-3.

Mike Lavigueur, Jay Major and David Wood each scored once for M and D.

D.A. MacMillan (two goals) and Stacy Kronwald replied for the Old-timers.

Scott McDougall and Richard Willard each scored twice as the Express defeated M and D Sports 6-4 in last week's other game.

Lloyd Thomas and Glen Campbell were the other Express scorers.

Julien Leroux, David Wood, Robert MacDonald and Mike Lavigueur replied for M and D.

Bantam Glens take series lead

Chris Corput had three points to help the Alexandria Auto Glass Bantam Glens defeat the South Grenville Rangers 5-2 in the first game of an Upper Canada Minor Hockey League playoff series at the Billy Gebbie Arena on Saturday.

Corput had two goals and one assist as the Glens took a 2-0 lead in the four-point, second-round series.

Nicholas Quenneville and Joel Quesnel each had a goal and an assist while Stephane St. Denis also scored.

Jason Vickers set up three goals for Alexandria.

The teams were tied 1-1 after the first period, but the Glens assumed control by scoring three consecutive goals in the middle stanza.

Alexandria knocked off the South Stormont Selects in the first round of the UCMHL playoffs.

The Glens recorded back-to-back 8-2 wins to sweep the series four points to none.

On March 1 in Alexandria, Chris Corput scored four goals and Dominic Decoeur added a pair as the Glens wrapped up the series.

Jean-Francois Menard and Joel Quesnel also scored while Alexandre Menard and Sven Jseppi each had a couple of assists.

The Glens had two-goal efforts from Nick Quenneville, Chris Corput and Dominic Decoeur in Long Sault on Feb. 27.

Sven Jseppi and Joel Quesnel rounded out the Alexandria attack.

Alexandria midgets eliminate the Royals, Rangers are up next

One of the hottest rivalries in the Upper Canada Minor Hockey League this season will be revived this week as part of a second-round playoff series.

The series has Alexandria M and D Sports Midget Glens taking on the South Grenville Rangers.

The Rangers and Glens have been battling for first place in the UCMHL East Division all season. That was literally true earlier in the year as the two teams engaged in a fight-filled game in Prescott that resulted in a slew of suspensions.

The four-point series begins in Prescott while Game Two will be played at the Billy Gebbie Arena on Sunday at 5 p.m.

Glens sweep Royals

The Glens advanced to the second round by sweeping the Cornwall Royals in their first playoff series.

Alexandria clinched the series with a 7-3 win at the Billy Gebbie Arena on Saturday.

The Glens broke open a close game by scoring three unanswered goals in the third period.

The game was tied 2-2 after one period while Alexandria held a 4-3 lead going into the final frame.

Greg Lalonde scored twice for the Glens while single goals went to David Leblanc, Ghislain Valade, Tim Van Overbeek, Nicholas Prieur and Jean-Francois Lafrance.

Prieur and Ryan Nielsen each had two assists.

Alexandria won the series-opener 4-0 at Cornwall's Si Miller Arena last Monday.

Mike Quesnel, Julien Cholette, Ryan Nielsen and Ghislain Valade took care of the goalscoring for the Glens.

Cholette also had an assist for a two-point night.

Michel Secours recorded the shutout.

Atom Glens sweep past NG-S Braves in UCMHL playoff series

The Seaway Express Atom Glens will take on the South Grenville Rangers in the second-round of the Upper Canada Minor Hockey League playoff tournament.

The Glens advanced to Round Two of the playoffs by sweeping the North Glengarry-Stormont Braves four points to none in a first-round series.

Alexandria wrapped up the series with a 5-[illegible] victory over the Braves at the Osie Villeneuve Arena in Maxville on Thursday.

Phil Richer had a goal and two assists to lead the way for Alexandria.

Roch Beauclair, Shane O'Brien, Pascal Lalonde and Patrick Decoste also scored.

The Glens edged the Braves 3-2 in the opening of the series March 2 at Alexandria's Billy Gebbie Arena.

Matthew Lalonde, Julien Quesnel and Patrick Decoste were the goalscorers.

The cream of the midget crop is coming to Alexandria

Eight of the top "B" class midget hockey teams in the Ottawa District Minor Hockey Association will be in Alexandria on March 28 and 29 for the 1997 Tournament of Champions.

It's the first time Alexandria been the site of an ODMHA year-end tournament since the Caisse Populaire Atom Glens hosted and won the Tournament of Champions in 1994.

The Alexandria M and D Sports Midget Glens will be trying to repeat the atom team's exploits at this year's midget tournament. The Glens are one of the clubs in the eight-team field at the competition.

The Glens had an automatic berth into the competition as host, but Alexandria would have qualified in any event as the top team in the Lower St. Lawrence region.

"We never would have asked to host the Tournament of Champions if we didn't have a competitive team," said tournament organizer Bernard Lafrance, who is also general manager of the Alexandria midgets.

"This is a group of players that has been successful over the years and many of these players have been to the Tournament of Champions in the past," said Lafrance.

Many of the the first-year midgets played on the Alexandria bantam squad that won the 1996 Upper

(Continued on page 13)

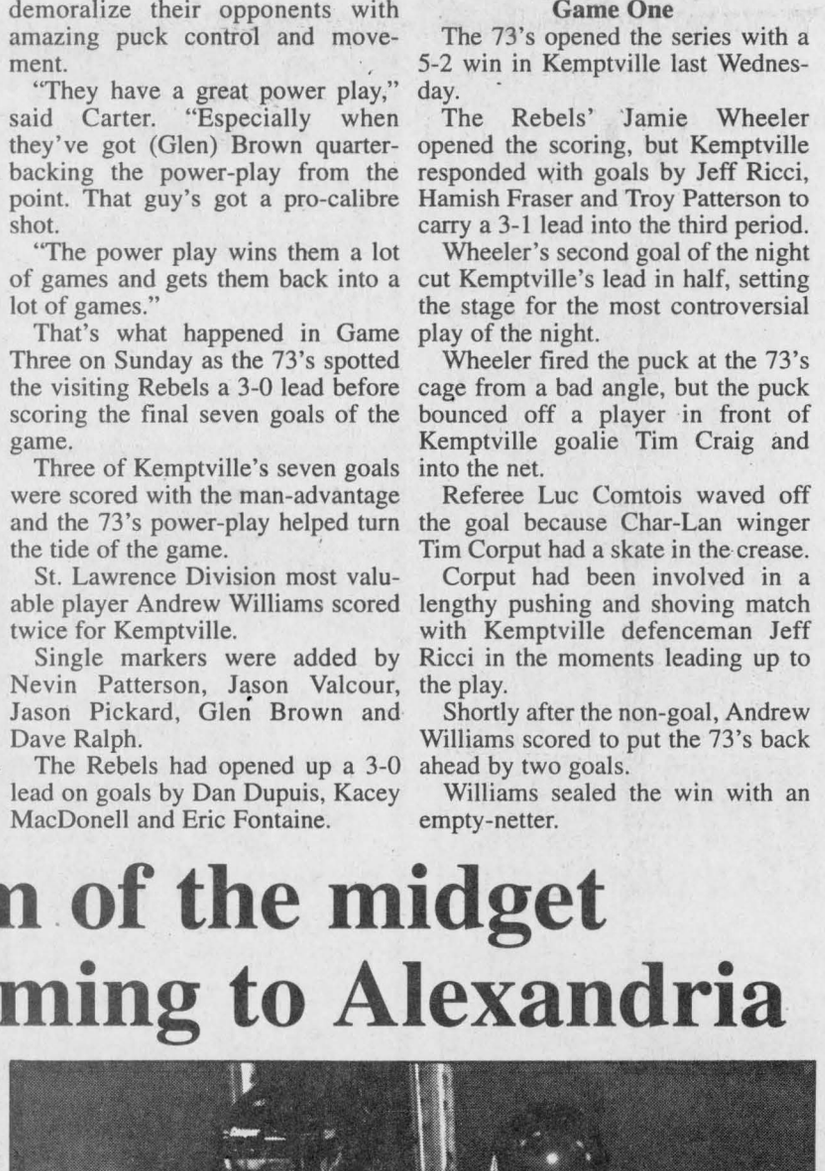

Jean-Gerard Beriault (left) and the rest of the Alexandria M and D Sports Midget Glens will host the Tournament of Champions later this month.

Double dose of wins puts Hearts in top spot

The Minimax Hearts are back on top.

The Hearts reclaimed first place in the women's division of the Cornwall Indoor Soccer League with a pair of victories at St. Lawrence College on Sunday.

One of the Hearts' wins came at the expense of the Ray-Co Strikers, who had a two point lead over Minimax heading into Sunday's play.

Tammy MacSweyn scored twice and Jessica MacLeod added a single goal as the Hearts downed the Strikers 3-1.

Julie Gallinger was the lone Ray-Co scorer.

The Hearts also registered a 4-1 win over La Citadelle as four different players – Jessica MacLeod, Shonna Atchison, Katie MacLeod and Lori St. Denis – shared in the scoring.

Stephanie Gales scored for La Citadelle.

The victories give Minimax sole possession of first place for the first time since Feb. 2.

The Hearts now have 32 points, two more than the third-place Raisio Rovers.

•The Atlantic split a pair of games on Sunday.

Sherrill Norman scored four goals in the Atlantic's 5-1 rout of last-place Bold Signs.

Tamara Hartrick rounded out the scoring for the winners. Kim Robertson scored for Bold Signs.

Hartrick and Lisa MacDonald had goals in the Atlantic's 3-2 loss to Shepherd Sports.

Meghan MacPherson, Colleen Murray and Tanya Macdonald were the goalscorers for Shepherd's.

Young Drivers blitzed by Filion

Shawn Montroy did most of the offensive damage as Filion Trophies bombed the Young Drivers of Canada 11-0 in CISL men's first division play on Sunday.

Montroy had six goals to increase his season total to 23.

Chad Beauregard contributed a hat trick while Mike Marleau chipped in with two goals.

Tommy McKay had the shutout.

(See scoreboard for the rest of Sunday's results.)

County scoreboard

Junior B Hockey

St. Lawrence Division Championship series Results

Sunday, March 9

Char-Lan 3 Kemptville 7

(73's lead best-of-seven series 3-0)

Saturday, March 8

Kemptville 4 **Char-Lan** 3 (OT)

Wednesday, March 5

Char-Lan 2 Kemptville 5

Schedule

Last night's game

Kemptville at **Char-Lan** (8:15 p.m.)

Thursday, March 13*

Char-Lan at Kemptville (8:30 p.m.)

Saturday, March 15*

Kemptville at **Char-Lan** (7:45 p.m.)

Sunday, March 16*

Char-Lan at Kemptville (7:30 p.m.)

(*) – if necessary

Rebels playoff scoring

	GP	G	A	Pts	PIM
Richard Laganiere.	10	8	7	15	6
Dan Dupuis.....	10	8	7	15	2
Kevin O'Farrell.....	10	1	10	11	16
Jamie Wheeler.....	10	4	6	10	18
Lee Klazinga.....	9	2	6	8	4
Eric Fontaine.....	10	2	5	7	4
Tim Corput.....	9	4	2	6	35
Kacey MacDonell..	10	3	3	6	16
Nick Brunet.....	10	2	3	5	29
Mike Rankin.....	10	2	3	5	10
D.J. Zaluski.....	9	2	2	4	10
Mario Gibeault.....	10	0	3	3	47
Jonathan Hoose.....	8	0	2	2	6
Joe Jaylon.....	3	1	0	1	2
Dave Campbell.....	3	0	1	1	2
Thomas Ivey.....	3	0	1	1	8
Mike Duffy.....	10	0	1	1	22
Doug Ferguson.....	10	0	1	1	24
J.S. Larocque.....	10	0	1	1	2
Derek Wereley.....	6	0	0	0	0
Owen Swamp.....	7	0	0	0	15

Indoor Soccer

Glengarry League

Men's division (Final standings)

	W	L	T	F	A	Pts
Vilnve Tnk L.	13	2	1	127	44	27
Express.....	11	3	2	69	32	24
Storm.....	6	9	1	51	70	13
Old-timers.....	5	10	1	52	106	11
M&D Sports..	2	13	1	37	84	5

Top goalscorers

Brian Cameron, Villeneuve..... 37
Scott McDougall, Express..... 16
Allan Campbell, Villeneuve..... 15
Jonathan Hamelin, Villeneuve..... 14
Lloyd Thomas, Express..... 13
Richard Willard, Express..... 13
Benjamin Pye, Villeneuve..... 11
Mike Lavigueur, M&D Sports..... 11
Alain Decoste, Old-timers..... 10

Results

M&D Sports 5 Old-timers 3
Express 6 M&D Sports 4
Villeneuve Tank Lines 8 Storm 2

Women's division

Playoff results

Wednesday, March 5

Northerners 2 Atlantic 0
(N'therners lead best-of-three series 1-0)
Springers 3 Shepherd Sports 2
(Springers lead best-of-three series 1-0)

Char-Lan Men's League

	W	L	T	F	A	Pts
Rudi's.....	15	2	2	119	36	47
Town Hall.....	13	6	1	85	48	40
Stars.....	12	5	2	95	36	38
Nomads.....	2	14	3	18	85	9
Filion.....	1	16	2	31	143	5

Cornwall League

Men's division

	W	L	T	F	A	Pts
Rudi Pyr Sp.	**16**	**2**	**0**	**125**	**49**	**32**
Mr. Sub.....	13	4	1	99	57	27
Filion Troph..	12	5	1	84	47	25
La Maison.....	9	6	3	77	84	21
Yng Drvrs....	**4**	**12**	**3**	**83**	**104**	**11**
La Citadelle...	4	13	2	50	74	10

Top goalscorers

Kieram Kennedy, Rudi's..... 32
Tim McCuaig, Young Drivers..... 26
Pat Burke, Rudi's..... 25
Shawn Montroy, Filion..... 23
Bruce Tessier, Rudi's..... 18

Men's second division

	W	L	T	F	A	Pts
Bill's Sp. Bar.	16	1	2	176	39	34
Backstages.....	14	1	4	94	38	32
Osna.Cosmos	8	8	2	76	71	18
Jim's Ski-D...	7	8	3	80	78	17
Harvey's.....	4	14	1	46	112	9
Roadrunners..	1	18	0	44	174	2

Top goalscorers

Danny Menard, Bill's..... 41
Gaby Gratton, Bill's..... 39
Brent Celone, Bill's..... 27
Ed Osmar, Cosmos..... 26

Women's division

	W	L	T	F	A	Pts
M'max Hrts.	**15**	**2**	**2**	**116**	**33**	**32**
Ray-Co Str.....	14	3	2	93	16	30
Raisio Rvrs....	13	4	2	92	31	28
Blazers U-19.	13	3	1	109	26	27
Shepherd's...	**12**	**4**	**1**	**67**	**27**	**25**
Atlantic.....	**8**	**7**	**4**	**70**	**43**	**20**
Spitfires.....	5	11	3	34	53	13
La Citadelle...	5	12	1	42	76	11
Blazer Heat...	2	12	3	29	113	7
Roadrunners..	2	14	3	21	123	7
Bold Signs.....	0	16	3	14	125	3

Top goalscorers

Laura Anderson, U-19..... 44
Shonna Atchsion, Hearts..... 39
Julie Gallinger, Ray-Co..... 33
Bonnie MacLeod, Hearts..... 32
Meghan MacPherson, Shep..... 32

Results

Sunday, March 9

Women's division

Shepherd's 3 **Atlantic** 2
Atlantic 5 Bold Signs 1
Roadrunners 5 Blazer Heat 2
Minimax Hearts 3 Ray-Co 1
Minimax Hearts 4 La Citadelle 1
Raisio Rovers 4 Spitfires 2

Men's first division

Filion Trophies 11 **Young Drivers** 0
La Maison 6 La Citadelle 3
Mr. Sub 6 La Maison 2

Men's second division

Bill's Sports Bar 5 Osnabruck 2
Backstages 4 Harvey's 3
Jim's Ski-Doo 9 Roadrunners 3

Bowling

From March 2 to 8

Apple Hill Mixed: Melba Murray (233), Donat Wissell (221), High doubles – Melba Murray (451), Donat Wissell (391)

YBC Bantam: Willy Kelly (197), Marc-André Decoeur (124), HD – Willy Kelly (345), Marc-André Decoeur (238)

Country League: Jennifer Massia (296), Pasquale Mongillo (272), High triples – Shirley O'Connell (713), Eugene O'Connell (754)

YBC Seniors: Staci-Lee Robinson (230), Chris Ladouceur (235), HT – Staci-Lee Robinson (581), Travis Austin (630)

Tuesday Golden Age: Marcella Dorie (244), John Vanblankers (227), HT – Marcella Dorie (604), John Vanblankers (620)

Monday Golden Age: Ruth Hughes (220), John Flood (244), HT – Carol Bellware (549), John Flood (611)

Thursday Golden Age: Marcella Dorie (266), John Vanblankers (282), HT – Marcella Dorie (675), Lionel Dorie (703)

Wednesday Golden Age: Adrienne Menard (199), Mitchell Larocque (321), HT – Rita MacDonald (559), Mitchell Larocque (754)

YBC Juniors: Brenda Bartlett (218), Chris Delduca (190), HT – Anik Menard (568), Justin Thayer (440)

Ladies' Commercial: Jeannine Lalonde (286), HT – Lucille Menard (664)

Men's Commercial: Rejean Menard (320), HT – Gerard Carriere (809)

Monday 10-pin: Pierre Larocque (192), HT – Pierre Larcoque (524)

Monkland 10-pin: Angus Hope (207), HT – Bruce Massia (516)

YBC Peewee: Krystal Delage (140), Adam Massia (125), HD – Krystal Delage (273), Adam Massia (231)

Smurf league: Staci Massia (94), Joel Carriere (104)

Sunday 10-pin: Bonnie Cardinal (150), Michel Carriere (171), HT – Kelly Dixon (401), Michel Carriere (418)

Sunday night mixed: Diane Stones (252), Mike Duval (303), HT – Jenney Bourbonnais (691), Mike Duval (740)

Thursday 10-pin: Joanne Nadeau (181), Marcel Cholette (173), HT – Joanne Nadeau (493), Michael Duval (456)

Wednesday 10-pin: Dorothy Burnett (169), Lucien Roy (169), HT – Dorothy Burnett (406), Lucien Roy (482)

Wednesday mixed: Marcella Dorie (263), Tom Guindon (291), HT – Joanne Nadeau (713), Lionel Dorie (720)

YBC 1:30: Melanie Bellefeuille (118), Alain Carriere (140), HD – Melanie Bellefeuille (216), Alain Carriere (244)

YBC Tuesday: Hope Parent (231), Reggie Latulippe (226), HT – Melanie Leroux (597), Moe Bellefeuille (573)

YBC Monday: Jessica Menard (141), Ricky Latulippe (187), HD – Jessica Menard (272), Ricky Latulippe (367)

Minor Hockey

Alexandria house leagues

Atom division

Glengarry Windows and Doors 4 (Craig Jodoin, Sebastien Cholette, Christian Massie, Jason MacDonald) Hawkesbury 1

Alexandria I 3 (Jamie Proulx 2, Pascal Seguin) Glengarry Windows and Doors 1 (Corey Major)

Glengarry Windows and Doors 2 (André Sauvé, Sebastien Cholette) Hawkesbury 1.

Char-Lan house leagues

Novice division

M and S Mechanical 4 (Jordan Schaeffer 3, Roibbin Malyon) Curry Hill Lumber 1 (Chad Carter)

Mac's Marina 5 (Tim McKay 3, Kelly Leblanc, Shawn Borris) Rozon Insurance 3 (Kevin Johnson, Adam Barton, Christine Julien)

Curry Hill Lumber 2 (Chad Carter 2) St. Pierre's Garage 0

St. Pierre's Garage 6 (Burke MacDonald 2, Charles Laplante, J.F. Leblanc, Robert Powell, Phillipe Lapierre) M and S Mechanical 5 (Robbin Malyon 3, Jordan Schaeffer, Luc St. Pierre)

Atom division

Glengarry Kinsmen 4 (Curtis Thomson 2, Pascal Delaquis, Stefano Zoppas) Cornwall Aviation 3 (Willy deWit, Jonathan Buckle, Dave Lapierre)

MacDonald Grocery 2 (Matt Hlusko, Oakley McCoy) Ray Jans Construction 1 (David Knox)

MacDonald Grocery 4 (Matt Hlusko 3, Corey Lalonde) Ray Jans Construction 0.

Cornwall Aviation 2 (Willy deWit 2) Ray Jans Construction 0

Glengarry Kinsmen 3 (Curtis Thomson, Kevin McDonell, Stefano Zoppas) MacDonald Grocery 2 (Matt Hlusko, Chris Gauthier)

Peewee division

Munro Agromart 4 (David Pilon 2, Nathan Poirier, Ryan Lalonde) Visions 3 (Matthew Gordon, Bernard St. Pierre, Shawn St. Pierre)

Malyon Excavation 4 (Ed Hadzocos 3, J.P. Dupuis) Longevity Acrylics 2 (Robbie Grant, Andrew Knight)

Munro Agromart 6 (Jeff Hale 2, Ryan Lalonde, Geoff Geneau, Scott Watson, Kyle Fraser) Malyon Excavation 3 (J.P. Dupuis, Ed Hadzocos, Joel Lemay)

Visions 6 (Mathieu Proulx 3, Matthew Gordon 2, Neil Thompson) Longevity Acrylics 3 (Kris Lunan, Robbie Grant, Chad Guay)

Bantam-midget division

Raisin River Marina 7 (Phillippe Menard 3, Patrick Sloan 2, David Vande Ligt, Tony Goguen) Poirier Bus Lines 1 (Joel Duval)

Gauthier's Greenhouse 8 (Daryl Major 3, Blake Roy 2, Joel Plamondon, Fred Hadzocos, Luc Delorme) Poirier Bus Lines 2 (Leigh Thomson, Joel Duval)

Benton shakes off slow start, wins semifinal series opener

There were no surprises on the first night of the Ladies' Sponge Puck League playoffs.

Tapis Richard Ranger blasted L.C. Electric 7-1 while Art Benton overcame a slow start to defeat M and D Sports 7-2.

Both best-of-three semifinals got under way last Wednesday at Alexandria's Billy Gebbie Arena.

Tapis Richard roared out to a 4-0 first-period lead on the way to an easy opening win over L.C.

Beth Depratto and Dawn MacDuff each scored twice for the regular-season champions while single goals went to Mary MacDonell, Sue Stewart and Brenda MacMaster.

MacDonell and Mary Nixon each had a pair of assists.

Tapis goalie Carmelle Hagen's shutout bid was ruined when Sue Levac scored with 3:18 left in the third period.

•Art Benton also chalked up a lopsided win on Wednesday, but not before falling into an early hole.

Benton spotted M and D an a 2-0 lead after the first period before scoring all seven goals in the final two frames.

Kelly Pidgeon – who potted a league-high 31 goals in the regular season – has carried her scoring touch into the post-season, tallying four times on Wednesday.

Lynda Brunet had two goals and two assists while Karen MacDonell had a goal and two helpers.

Sue Villeneuve also set up a pair of goals for Benton.

M and D had taken a 2-0 lead on first-period tallies by Nicole Boisvenue and Sylvie Menard.

Sylvie Major drew assists on both goals.

WHEN THE LIGHTS GO OUT
HONDA
WILL PUT THEM BACK ON



•Dependable Electronic Ignition
•Oil Alert system
•Circuit Breaker
•2500 Watts of Power

Be Ready For The Next Power Failure With Our March Special

EZ2500XK1C

GENERATORS 10% OFF
(Sale Ends March 15, 1997)
Available at
HONDA Power Equipment
SHEPHERD MOTORS LTD.
83 Main North, Alexandria
525-1402

Classifieds Get Results!

ALEXANDRIA MINOR SOCCER ASSOCIATION
ASSOCIATION DE SOCCER MINEUR D'ALEXANDRIA
1997 ORGANIZATIONAL MEETING
(All Minor Soccer Levels)
Thursday, March 20
G.D.H.S.
Room 316 at 7:00 p.m.
Coaches and Volunteers Should Attend
Everyone Welcome
9-3c



EARLY BIRD SPECIALS ON QUADRUNNER
Drop In And Check Out Our Deals

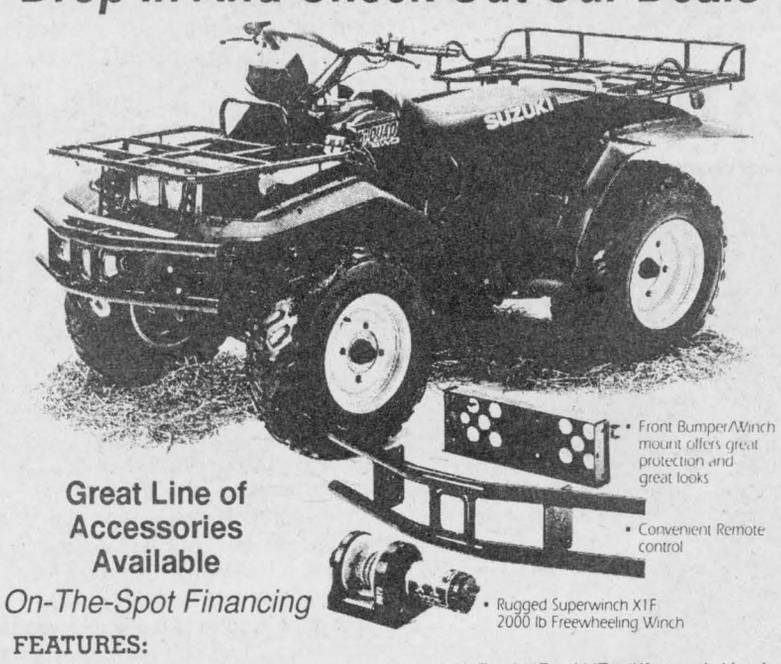

• Front Bumper/Winch mount offers great protection and great looks
• Convenient Remote control
• Rugged Superwinch X1F 2000 lb Freewheeling Winch

Great Line of Accessories Available
On-The-Spot Financing

FEATURES:
- 4 wheel independent suspension
- 15 forward speeds
- 3 reverse
- 2 WD, 4WD, 4WD differential lock
- large front and rear racks
- speedometer

SUZUKI
The ride you've been waiting for.™
TROTTIER SALES CENTRE
Hwy 34 South Alexandria 525-1925
Be a professional. Always wear a helmet, eye protection and protective clothing. Never ride under the influence of alcohol and take a Canada Safety Council Rider Training Course. See your Suzuki Dealer for details.

LANCASTER TROPHIES
TROPHIES
PLAQUES
MEDALS
AWARDS
ENGRAVING
RIBBONS
CRESTS
101 Head Street, Lancaster, Ont.
(Behind Knox Church)
Don and Heather Marsh
(613) 347-3578 8-8c



Glengarry Sports Palace
ICE PROGRAM
Sunday, March 16
PUBLIC SKATING, 7:15-8:45 p.m.
FREE SKATING
Wednesday, March 19
MOMS and TOTS
Thursday, March 20
10-11:20 a.m.; 1-2 p.m.
Macdonald Blvd., Alexandria
525-3600 10-1c

Glengarry Sports Corner

SUBWAY
The Way A Sandwich Should Be
421 Main Street South
Alexandria 525-4148



BETH DEPRATTO
Beth Depratto led the attack as the Cornwall RCAFA bantam girls' hockey team won a tournament in Whitby earlier this month. The Lancaster Township resident scored seven of her team's 14 goals as the Typhoons won four straight games. Depratto also scored a pair of goals for Tapis Richard Ranger as the sponge puck playoffs got under way on Wednesday.

GET READY FOR SUMMER
ROY'S POOLS
Sales and Service since 1956
410 Seventh St. West
Cornwall
933-0411

ATLANTIC EST. 1882
At the Station, Alexandria
Serving Glengarrians since 1882

TROTTIER Sales Centre
Lawn and Garden Tractors, Snowblowers, Chainsaws, ATVs
Hwy. 34, S Alexandria 525-1925

RJs SERVICE CENTRE
Class A Mechanic
Mon.-Fri., 7 to 7
Saturday, 8 to 5
182 Main St. N
Alexandria
525-0006

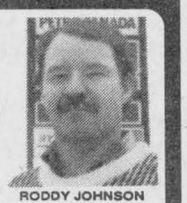

RODDY JOHNSON
Class "A" Mechanic
20 Years Experience
PETRO-CANADA

SPORTS CALENDAR
UCMHL midget playoffs
Sunday, March. 16 (5 p.m.)
South Grenville vs.
Alexandria M&D Sports Glens

COUNTRYWIDE
MARCEL TV-FURNITURE
Maytag Appliances
369 Main St. 525-3692

MAC'S MARINA
"Where Boating is a Family Affair"
Dealer for PRINCECRAFT ALUMINUM BOATS and PONTOONS
SALES and SERVICE
MERCURY OUTBOARDS
"Set the Water on Fire"
South Lancaster 347-2788

SPORTS TRIVIA
Who were the top scorers in the Glengarry Soccer League men's and women's divisions last season (1996)?

Send or bring your answer to *The Glengarry News* at 3 Main St. N., P.O. Box 10, Alexandria, Ont, K0C 1A0. All correct entries will be eligible for a prize draw on May 28. Please include your name, address and phone number.

Last week's trivia answer:
Chancey Lajoie

SNOWBLOWER CLEARANCE
CANADIAN TIRE ALEXANDRIA
Associate Store
400 Main St. South
Store 525-3454
Parts 525-4666
Service 525-2383

LOEB
ALEXANDRIA
Main Street, South

LAJOIE SEASONAL CENTRE
• POOLS • SPAS • AWNINGS •
• GAS FIREPLACES •
• CHAINLINK FENCING
Main St. S Near GTL 525-1913

TROTTIER Farm Equipment Ltd.
New and Used Tractors and Equipment
Hwy, 43, West
Alexandria
525-3120
NEW HOLLAND

CAMERON'S POOLS FIREPLACES KITCHENS
331 Pitt Street
Cornwall
938-9442

MASSON Insurance Brokers Ltd.
For All Your Insurance Needs
8 St. George W
Alexandria
525-1836
Your Insurance Broker Understands

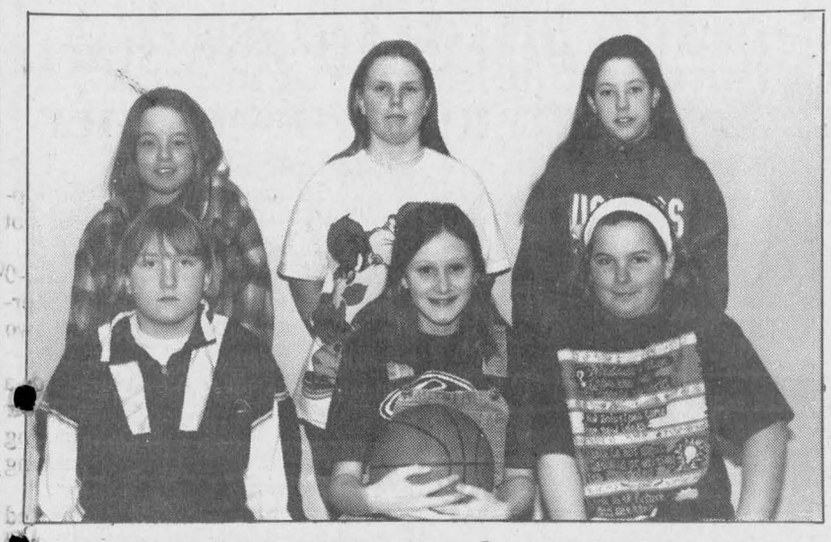

Double gold for S.J. McLeod

Teams from S.J. McLeod Public School in Lancaster Township won a pair of Glengarry Athletics basketball championships recently. The junior girls' championship squad included (front row, left to right) Lindsay Cober, Christi Bauck, Sabrina Borsellino, (back row) Katie Munro, Jennifer Miller and Mallory Wereley. Absent are Jenna Charbonneau and coach Karl Armstrong.



The senior boys' squad members were (front row) Steven McDonell, Kevin Libbos, Scott Watson, Evan Koronewski, (back row) Justin St. Louis, Edward Hadzocos, Stephen Rogers, Nick Leith and Brian Danaher.

Storm blows through Winchester on Monday

The Atlantic Storm claimed the "A" championship at a peewee house league hockey tournament in Winchester on Monday.

Thomas O'Shea scored a pair of goals as the Storm doubled Carleton Place 4-2 in the championship game.

Cameron Nixon and Rod McCrimmon also scored for the Atlantic.

O'Shea had four goals in the Storm's first game at Monday's tournament – an 8-2 rout of Casselman.

Cameron Nixon added a pair of tallies while single goals went to Adam Lancaster and Rod McCrimmon.

The Atlantic edged North Dundas 3-2 in Monday's other game.

Thomas O'Shea, Adam Lancaster and Michael Depratto each scored once.

Alexandria will play host to midget Tourney of Champions

(Continued from page 11)

Canada Minor Hockey League playoff championship last spring.

For the second-year midgets, the Tournament of Champions represents a bit of a last hurrah.

"This is a very prestigious tournament. It gives a chance for those players to end their minor hockey careers on a high note."

This is a busy time for Lafrance and the other organizers.

With the event just a little over two weeks away, Lafrance still hasn't been informed of the complete eight-team field.

So far, Alexandria, Smiths Falls, Gananoque, South Grenville, Pembroke and Blackburn Hamlet are confirmed participants.

"I have to find out who the other teams are, draw up a schedule, contact the teams, set up the officiating...," said Lafrance, marking off the checklist of things to be done before the first puck drops on Friday, March 28.

In addition, the team is busy seeking sponsors and making an official program.

"We want to make sure this will be a special event," commented Lafrance.

The Alexandria GM is confident fans will be entertained by the product on the ice.

"I think midget B is a good calibre of hockey. We know all the teams that will be taking part in the tournament. We've beaten some of them in close games and some of them have beaten us in close games. The competition should be very exciting."

Spectators can purchase weekend or day passes for the event. For more information, contact Lafrance at 525-4711.



Iona wins hoops title

Iona Academy won the senior girls' championship at the Glengarry Athletics basketball tournament late last month. The team included (front row, left to right) Chelsea Legault, Michelle Guay, Calla Humphries, (middle row) Jessica Van Overbeek, Stephanie St. Louis, Vanessa Van Sleeuwen, (back row) Amy Main, Krissy McLeod, Carolyn Wagar, Krista Winkiewicz and (far back) coach Kennedy MacDonald.

Ex-Martintowner heads to nationals

A former Martintown resident has qualified for the national youth swimming championships after placing in the top 10 in two events at the junior provincials in Nepean.

Clayton Delaney will be going to Regina in May thanks to a sixth-place result in the 100m breaststroke and a seventh in the 200m breaststroke.

Meanwhile, Cory MacRae of Apple Hill had one top 10 finish and three other top 20 results.

MacRae's results all came in the freestyle, including a 10th in the 50m, an 11th in the 100m, a 12th in the 400m and a 16th in the 800m.

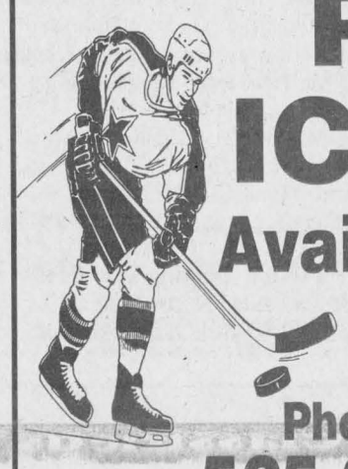

PRIME ICE TIME
Available for Rent
Phone 525-3600
Glengarry Sports Palace
10-1c

Rudy's Auction Services
Market Report
TUESDAY, MARCH 4/97
Bull Calves 95¢ to $1.40
Heifers - $1.25 to $1.60
Stockers -75¢ to 85¢
Beef Cows -49¢ to 62¢
Holstein - 40¢ to 60¢
Bulls - 55¢ to 65¢
3693 Kenyon Dam Road
Alexandria 9-1c 525-4434

B'Gorragh This Is Your Lucky Day!
...And It's Just In Time For St. Patrick's Celebrations!
It's The Luck O' The Irish Prices on Violins, Harmonicas, Irish Tin Whistles Bodhrans *(Irish drum)*, Banjos, Guitars, and much much more
Everyday is your lucky day at...
Cornwall's No. 1 Music Store
MELODY MUSIC CENTRE
Since 1963
104 Pitt St. Promenade Cornwall 933 - 0205

MARCH BREAK
SPEND IT AT
MIKEY'S FUN FACTORY
"We manufacture fun!"
•18 hole indoor miniature golf
•Batting cages
•Large arcade (pool tables, air hockey, ticket redemption games)
•Snack Bar
•Ample Free Parking
Book your party now in our Party Room
OPEN 7 DAYS A WEEK
11 a.m. to 10 p.m.
1020 Montreal Rd. Cornwall
938-1619 10-2c

CLASSIFIEDS GET RESULTS!

APPOINTMENT



Gerard Doiron

Dan Murphy, Dealer Principal of Alexandria Honda is pleased to announce the appointment of Gerard Doiron as General Manager. Gerard brings with him 18 years of experience in the automotive industry including management with a Honda dealership.

Fluently bilingual, Gerard invites you to come and see him about all of your new and used vehicle needs.

ALEXANDRIA HONDA
Hwy. 34 South, Alexandria 525-4900, 1-800-267-2333

CANADIAN TIRE
IN-STORE GARAGE SALE
(Alexandria Store Only)



UP TO 50% OFF AND MORE
On Hundreds of Items
BASEBALL GLOVES · HELMETS · SLEEPING BAGS · SKATES · GOLF SETS · FLOOR MATS · TOOLS · MICROWAVE DISH SETS · SKIS · MUCH MORE
While Quantities Last!!!
CANADIAN TIRE
"CANADIAN TIRE EVERYDAY LOW PRICES MADE BETTER"
75 YEARS 1922-1997
We reserve the right to limit quantities as long as stock is available
Alexandria Store Only
400 Main St. South, Alexandria
Store 525-3454 Service 525-2383 Parts 525-4666

WE'VE MOVED! WE'VE MOVED!
Now over 5,000 sq. ft. of showroom and workshops to serve you better
NORTHERN THUNDER CLASSICS
PARTS SERVICE ACCESSORIES
213 Main Street North, Alexandria (Beside UAP, former Bakers Pride)
We Specialize in HARLEY DAVIDSON® MOTORCYCLES
•Specializing in 36 - up Big Twins
•Evolution Motor Experts
•Handling a complete line of motor and transmission parts
•Chrome parts and accessories
•Engine and transmission rebuilding
•Unleading Conversions
•Lower Ends rebuilt and balanced
•Every type of case repair
•Cylinder Boring and Honing
•Electrical Repairs
•Full and Partial restorations
•Frame strengthening and modifying
•Welding and beadblasting
•All work done on the premises
P.S. Check out our web site Http:\\www.glen.net.ca\NTC\NTC.html
525-0372

Lancaster curlers sliding into awards

Lancaster

by Marg Millett
347-2207
Fax 347-1297



She is six young years and she loves her Nana and Papa. Her beautiful, curling, long eyelashes are, as Nana has often told her, something that Nana would love to have. Could Nana borrow them? The answer is always no. In the story that sits on the counter at Auld Kirktown, written by Andrea McDonald, granddaughter of Madeleine MacDonald, there is a picture of Nana with wonderfully long eyelashes, receiving her award from a very long legged man. Madeleine "in the picture" also is long legged! Her story is titled "The Award" and you may read it here.

One day there was a store
It was a butfl store
In the store was a girl named Nana
she was butfl
After the year of 1996 she oan a
award
She was happy and so was I
I love you Papa and Nana.

I'm sure that you know that Madeleine and Ranald received a prestigious award as Retailer of the Year in their category, but this little book touched my heart.

* * *

This is a special year for the Women's Institute... 100 years to celebrate!

The Bainsville Women's Institute met on March 5 at the home of Elsa Hore. Members and guests enjoyed a talk "Stepping Stone and Stumbling Blocks: given by Ruth Fourney who is the Tweedsmuir History Curator.

Her speech was a summary showing how the work of collecting information about our area can be both exciting and challenging. Many books and articles were on display for members to browse through. Members were reminded to record their volunteer hours as they will be receiving a call within two weeks from the P.R.O.

* * *

For 25 years John Peters has been organist for St. Joseph's Church in Lancaster. According to Father Rudy Villeneuve, John has been capable and devoted. I suspect that he is also very humble about his contributions. However, as a token of appreciation the church presented John Peters with a plaque. Congratulations!

* * *

Coming up soon.. The Knights of Columbus Community Breakfast, Sunday, March 16 is the day. Come from 9 a.m. to 12:30 p.m. and enjoy a hearty breakfast. Adults $4, children $3.50, family rates as well. Everyone welcome!

* * *

Don't despair and hold your breath thinking that spring will never come. It is here hidden under the last of the snow, swirled about by a March wind. It is here in the returning birds.

* * *

Teams from our local curling club have been doing well lately. At the Brownsburg McKimmie Champagne Mixed Bonspiel the Lancaster team won the runners up award. This team included Peter Leroux, Kirsty MacLeod, Bob Cumming and Lena Bissonette.

At the Hudson Ladies' Invitational the Lancaster team won the one game high award. This team included skip, Kirsty MacLeod, third, Jannette Abbey, second, Joyce Egan and lead Jennifer Freeland.

The SDG Wardens Bonspiel is on March 22. Contact Janette Abbey for information at 347-3522.

The Lancaster Curling Club will be hosting the Glengarry Cup on March 23 this year.

Teams from Maxville, Alexandria and Lancaster will play off for men's, ladies' and mixed teams.

Members are asked to donate salads and desserts for this event.

* * *

Two families in my neighborhood are worried about their sons.

Our best thoughts go to Bruno and Therese Carriere for a good recovery for their son, Ronald, who is being treated for a serious medical condition in Montreal

Bill and Agnes Cooper's son, Bill, has a concussion from a snowmobile accident. Our wish is that by the time you read this, Bill will be doing well.

* * *

The Happy Gang from the Lan-Char Seniors Centre has been playing cards again! Results:

Ladies: Florence Goodfellow, Clorida Legroulx, and Fleur Ange Bourdeau. Gents: Rene Poirier, Tony Wetering and Rene Vendette.

The door prize went to Mary Corput. The 50/50 winners were Florence Bennett, Mary Corput, Alma Gibbard, Florine Goodfellow and Fleur Ange Bourdeau.

Meals on Wheels volunteers needed

Seniors' Prime Time

by Rosemary Cameron



The Corporation of Glengarry Outreach Service is in need of volunteers for its Meals on Wheels deliveries at its Alexandria site.

The Meals on Wheels program in Alexandria has been operational since September 1991. In this time frame, we have been fortunate that many of our volunteers that began with us in 1991 are still on board today.

One point I would like to make is that 85 per cent of our volunteers are "seniors". These people have just retired and are starting to plan a fun retirement.

With all the cutbacks, restraints and so on, volunteers are being taxed to the limit.

In the bigger cities like Ottawa, working people are taking extended lunch hours with their employer's approval and support to deliver Meals on Wheels to the frail seniors and disabled.

I am putting forth a challenge to all non senior people of Glengarry to come forth and give that "much needed" helping hand.

The inner joy and feelings you will experience in your heart are indescribable.

We never know when the day might come when you or I might need that smile and helping hand.

Remember some day, we are all going to become a senior.

Please give us a call at 347-1175.

* * *

The Encore Senior's Study through St. Lawrence College is back with Outreach for a session on the Components of Music. It runs from March 11 to April 3, Tuesday and Thursday, from 10 a.m. to 12 noon. For more information please call 347-1175.

* * *

Remember Thursday, March 13 to join in a St. Patrick's Day celebration at the Diners' Club in Glen Robertson. Claire MacLeod will be entertaining with her Irish tunes.

* * *

Wednesday, March 19 everyone in the Martintown/Williamstown/St. Andrews area is welcome to join in the monthly Diners' Club.

The Alexandria Diners' Club dinner on March 26 will be held at the Church on the Hill while construction of the new Senior Support Centre begins.

A very special thank yo to all the people form the Church on the Hill for your kind support to your local seniors and disabled.

COURTAGE SANDY'S BROKERAGE
Automobile and Truck Broker
New and Quality Pre-owned Cars and Trucks
SALES-LEASING
FAIR MARKET VALUE FOR ALL TRADES
Same Day Financing Approval
CLEAN TRADES IN STOCK
WATCH FOR SIGN - 4 KM EAST OF DALKEITH, ONT.
Sandy M. Knudsen, President, 1170488 Ontario Inc. 1717 County Rd. 18 Ste. Anne de Prescott, Ont. K0B 1M0
Fax (613) 674-3400 Tel: (613) 674-2200



Since 1972
WHITE PINE LUMBER
MOULDING • FLOORING • PINE • CEDAR
Specializing in Quality Pine
Authentic Solid Pine Mouldings • Red or White Pine Flooring
Panelling • Board and Batten • Solid Pine Doors
— VARIOUS GRADES AND PRICES —
Ideal for Crafters and Furniture Makers
MARK RICKERD RR. 1 Glen Robertson (613) 874-2290
POWER DAM RD. (AIRPORT RD.)

1997 BUSINESS REVIEWS "Information Directory"
J LAUZON ACCOUNTING
OFFERS PROFESSIONAL SERVICE & EXPERT ADVICE
39 Main St. N., Alexandria 525-2069
As a result of on-going tax reforms from year to year, there are continual changes made to the Canadian taxation system. The result of the changes is a reduction of tax rates and broadening of the tax base. What this really means is that there are fewer tax preferences or shelters available to taxpayers, and that is why it is more important than ever to deal with a firm such as J LAUZON ACCOUNTING.
This business has proven itself most valuable to both the businessmen and individuals of the area. J LAUZON ACCOUNTING is popular with people who appreciate efficiency and accuracy in setting up a detailed system in accounting and income tax services.
The new tax forms seem to be more confusing than ever, but not to the experts at J LAUZON ACCOUNTING. The staff are very qualified and updated regularly to ensure that you receive every credit that you are entitled to.
Local owner, JACQUES LAUZON is very qualified, can do your tax return, and backs it with his reputation. He has learned over the years how to cut through the many things that are confusing to the average individual. J LAUZON ACCOUNTING is very well known to many people who appreciate efficiency and accuracy in setting up the best detailed system in income tax service.
The business offers the people of the area the very best in preparation of individual and small business returns and tax consulting. Instead of struggling with your income tax, perhaps you should sit back, relax and let the qualified people at J LAUZON ACCOUNTING do it for you.
J LAUZON ACCOUNTING is the choice of hundreds of satisfied clients who enjoy the very best.
By: Town Publications 1-800-996-6258

POULIN
CUSTOM CABINETS
Custom Built Furniture At Affordable Prices
Wall Units
Bedroom Sets
Kitchen Cabinets
RR #2, Green Valley
525-2645

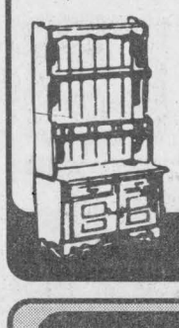

GLAUDE EMU FARMS
(Alternative Farming)
Specialty: Breeding, Genetics
Boarding and Incubating Service
We sell chicks, yearlings and breeders
(We are not agents)
Gilles and Roger Glaude
North Lancaster, Ont. K0C 1Z0
Tel: (613) 347-2530
Fax: (613) 347-2025
22-spk



9,000
ADDRESSES

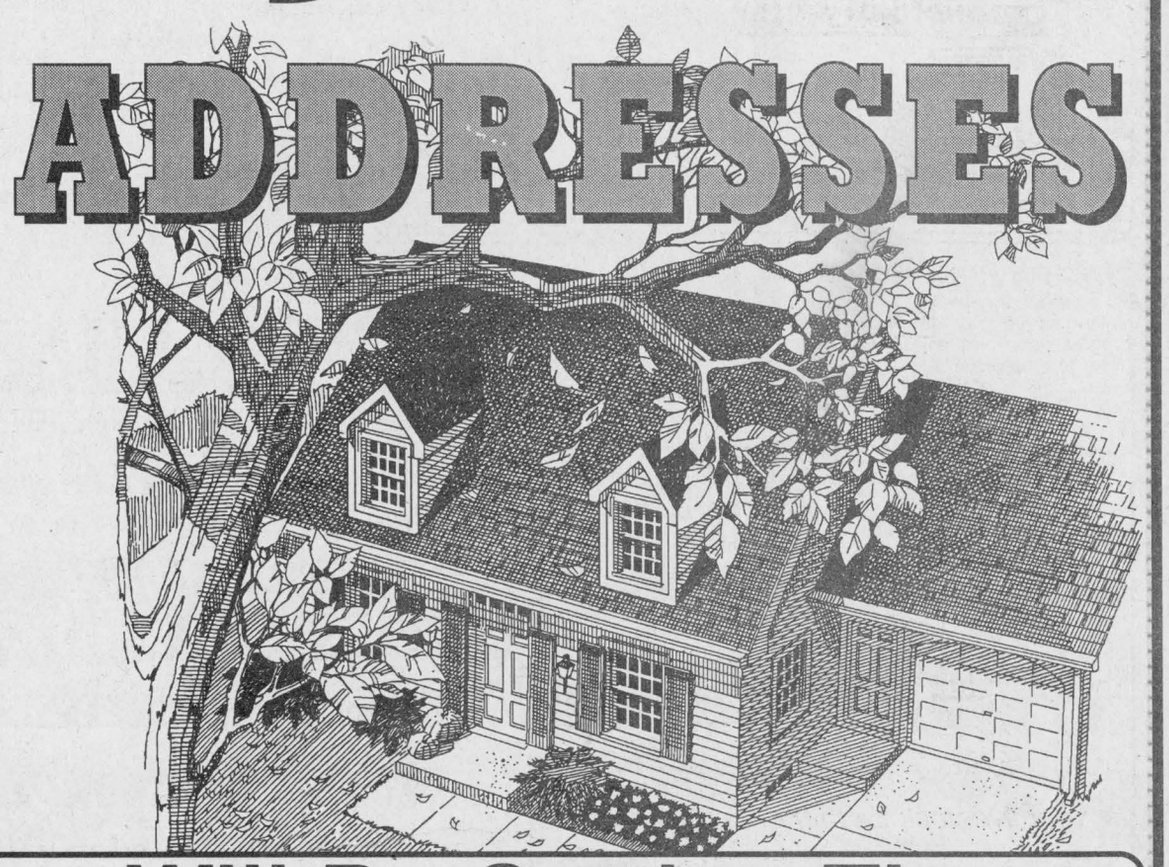

The Home of The Week Your Home Improvement SPECIALISTS

Wayne's Contracting
Licensed Carpenter Over 16 yrs. experience
Any Interior or Exterior Repairs, Renovations or Additions, Siding, Windows, Cement Flooring, Etc...
Backhoe and Trucking Services, 50' Bucket Truck Available
Tree Service
Fully Insured
Free Estimates 937-4817

WELL DRILLING
SINCE 1956
ROY'S
*Water Pumps *Sales *Repairs *Installations
410 Seventh St. W. Cornwall
933-0411

GERRY DEGUIRE PLUMBING & HEATING LTD.
RESIDENTIAL - COMMERCIAL
INDUSTRIAL
INSTALLATIONS & REPAIRS
BACKHOE RENTAL
ALEX. 525-3843
27 JACQUES ST.

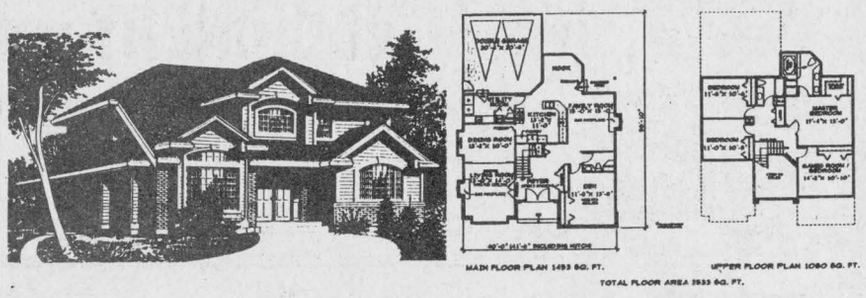

TYNAN DESIGN LTD. 13659-108th Avenue Surrey, B.C. V3T 2K4 | Plan No. U-963 2533 SQ.FT. | To Order... Phone: (604) 581-9722 Fax: (604) 581-4822

Plan # U-963
STYLISH FAMILY HOME SUITS LOT WITH REAR LANE ACCESS

Having the garage in the rear creates a more pleasing front view which is already enhanced by a multi-level roof with gables, arched feature windows and a grand style double door entry.

Enter into a spacious foyer, open to the second storey and brightened by an overhead window. A large den, close to the main, three piece bath, would make an ideal guest bedroom featuring a stylish vaulted ceiling and a large closet. All rooms are a good size. The family room and nook provide a comfortable area for informal gatherings serviced by an open breakfast bar in the kitchen. The kitchen features an efficient working layout with plenty of cupboard and counter space and a pantry. The living and dining room offer a more formal atmosphere, boasting a sunken floor and vaulted ceiling in the living area.

Upstairs, the games room could be used as a fourth bedroom complete with a closet. The master is truly deluxe featuring a walk-in closet and a five piece ensuite with a raised swirl tub and an oversize shower.

Plans for U-963 may be obtained for $495.00 for a package of five complete sets of working prints and $45.00 for each additional set of the same plan. Allow $15.00 extra to cover the cost of postage and handling. (BC residents add applicable sales tax to plan total) (All Canadian residents add 7% GST to plan total plus postage and handling).

This is one of our new designs. Many innovative plans are now available in our home plan catalogue for $13.85 including postage and handling and 7% GST.

Please make all cheques, money orders and Visa or MasterCard authorizations payable to:

The Glengarry News Plan of the Week
13659 - 108th Avenue
Surrey, B.C.
V3T 2K4

PAUL'S Concrete Flooring & Son
Over 30 Years Experience
COMMERCIAL
RESIDENTIAL - INDUSTRIAL
PARGING-SIDEWALKS-PATIOS
-GENERAL REPAIRS
Specializing in Colors & Hardeners
FREE ESTIMATES
Pierre Bissonette Prop.
15 Lennox Cornwall K6H 1G9
932-9982

D&D CONSTRUCTION TREE SERVICE
•New Homes •Additions
•Complete Roofing •Installation Repair
•Renovations •Foundation Repairs
•Complete Concrete Work
Tree cutting, shredding, septic installation, water and sewer installation, bulldozers, hoe ram and shovels, etc.
FREE ESTIMATES • FULLY INSURED
932-8238 FAX: 932-6669

HOME MAINTENANCE SPECIALISTS
Additions, Renovations, Restorations, Kitchens, Baths, Plumbing, Carpentry, Electrical, Drywall, Roofing, etc.
FIXIT
DAVID ASHCROFT
FREE ESTIMATES
613-931-3269

COWAN ROOFING
COMMERCIAL & RESIDENTIAL
Free Estimates
"Over 40 Years of Quality Service"
Ask About Our Guarantee
1-613-678-3208
70 Pendleton, Vankleek Hill

Goutières QUENNEVILLE Eavestroughing
5" seamless aluminum eavestroughing
roofing - 20 year guarantee
Will Supply do-it-yourselfers
FREE ESTIMATES
613-930-5292
Home 932-5863

McNaughton Electrical Contracting
• 24 Hour Service
• Over 20 Years Experience
• Free Estimates
(613) 874-2748
Fax: 874-2606
Doug McNaughton
Dalkeith

DRY WALL • PLASTERING • PAINTING
RESIDENTIAL & COMMERCIAL
MIKE LAPENSÉE
Alexandria, Ontario
Tel.: 613-525-1711
Pager: 613-930-8418

ALEXANDRIA BUILDER'S SUPPLIES LTD.
Home hardware BUILDING CENTER
•Complete line of Building Materials
•Kitchen Cabinets and Vanities
•Plumbing and Electrical Supplies
580 Hwy 34, Alexandria
525-3151

Will Be Getting The
1997 GLENGARRY NEWS
TELEPHONE DIRECTORY
Just Imagine The Effect Of Your Advertisement In Its Pages
Call our Display Advertising department to find out how you can be a part of it
You'll Be Surprised at our Low Rates!
The Glengarry News
Tel: 525-2020 Fax: 525-3824

NATIONAL FARM SAFETY WEEK®

March 12 to 19, 1997

... and all year long

This year's National Farm Safety Week emphasizes improving farm family health and safety.

DID YOU KNOW...

First Aid can save Lives on the Farm



Farming is one of Canada's most hazardous occupations, and the fact that the farm combines a family home with an industrial work site underscores an increased threat to children and seniors. This makes the need for first aid training exceptionally important for everyone involved with farming. While not every farm hazard can be removed from the farm, the risks can be controlled.

Prevention is the key to maintaining farm safety and good family health. However, accidents can happen at anytime, making it critical for all farmers, employees and family members to be trained in first aid and emergency scene management. This is particularly important in rural areas where there tends to be a longer wait for professional medical help to arrive.

First aid is defined as the emergency help given to an injured person using readily available materials. Emergency scene management is the sequence of actions that should be followed at the scene of an emergency to ensure that safe and appropriate first aid is given.

FIRST AID ON THE FARM COURSE

by St. John Ambulance

Sponsored by

Glengarry Farm Safety Association and Glengarry OFA

MARCH 18 AND 20, Alexandria

in the Old Agricultural Office (Shepherd's Motors) - 7 p.m. to 10:30 p.m.

MARCH 24 AND 26, LANCASTER

Smithsfield Hall, Lancaster - 7 p.m. to 10:30 p.m.

COST: $45/person ($20 rebate for participants completing course).

To Pre-Register or for further information contact: Helen MacLeod, 525-2327, Fiona MacPherson 874-2126, Joanne Peters 347-2295 or Jennifer Lang 347-7505

Please register by Friday, March 14

DID YOU KNOW...

About Hearing Loss Prevention...



If you are standing three feet from a partner and have to raise your voice to be heard above background noise, the noise level is probably loud enough to damage your hearing.

Hearing can be permanently damaged by one sudden loud sound, such as a shotgun blast.

Because of regular and extended use of equipment and machinery, the potential for hearing loss among farmers is increased. In fact, research has shown that hearing loss is greater in the farming community than in the non-farming community of the same age. Excessive noise from tractors, grain dryers, chain saws, and even radios in enclosed cab tractors and combines increases farmers' risk for hearing loss.

DID YOU KNOW...

All vehicles that can't keep up to a regular speed must now use a slow moving vehicle (SMV) sign. The law came into effect on Dec. 1 and requires SMV signs for all vehicles that can't keep up a speed of more than 40 km like horse-drawn carriages and road construction equipment.

The law also prohibits using SMV signs on mailboxes or any other fixed object. Not using or misusing an SMV sign could mean a fine. For more information, please contact: Ministry of Transportation, MTO INFO, 1-800-268-4686.

DID YOU KNOW...

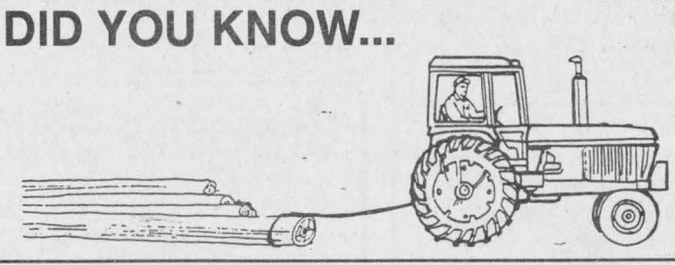

If you use a farm tractor for hauling logs: Hitch them to the drawbar only... never higher! Pull slowly and don't get hung up. Use a tractor with roll over protection!

New Farm Worker Program Being Developed

The Farm Safety Association is currently developing a New Farm Worker Program with funding provided by the Ontario Ministry of Agriculture, Food and Rural Affairs. The program will have a number of components including a new farm worker handbook, an employer's guide and teaching package as well as videos and resource material which can be used in safety training.

New workers on the farm, whatever their age, may not be aware of specific job hazards or may be operating machinery different from what they are used to. These types of situations often lead to accidents, injury and even death. Making new workers aware of the hazards and giving them adequate job instruction will prevent needless tragedy from occurring on our farms.

GLENGARRY TIRE
Sales and Service
•On The Spot Road Service
CLASS "A" Mechanic on Duty
General Repairs and Wheel Alignments
874-2727 Glen Robertson, Ont.

ST. ONGE & PERREAULT INC.
24-HOUR SERVICE – 7 DAYS A WEEK
1700 Ste-Catherine, St. Polycarpe, Quebec
(514) 265-3844 or 1-800-363-5397
JOHN DEERE

R.B. FARM AND DAIRY EQUIPMENTS LTD.
BOUMATIC ROVIBEC HOULE VALMETAL wic
Richard and Sylvie Jeaurond
525-3691, 525-3697, 525-4277
Mobile: 1-769-1914 Fax: 525-5465
Glen Robertson Rd. Alexandria, Ont.

FERNAND CAMPEAU et Fils Inc.
Dalhousie Station
NEW HOLLAND
After the sale... It's the service that counts!
Open: Mon.-Fri. to 5:30 p.m.
Saturdays 8 to noon
For Lancaster exchange.
(514) 269-2737
Elsewhere Call Toll Free 1-800-690-2737
KVERNELAND M-S

Power Up
With the Case IH *MAGNUM Power Lease*
CASE CREDIT Bringing people and product together™
Looking for a way to increase your productivity and at the same time improve your cash flow? Case has the solution. Now you can lease a MAGNUM™ tractor and gain the advantages of more power, more hydraulic flow, better visibility and improved turning radius.
PRODUCT SUPPORT COMMITTED TO EVERY PART™
MARLEAU GARAGE LTÉE/LTD.
249 Main St. St. Bernardin, Ont. K0B 1N0
Tel.:(613) 678-2033 Fax:(613) 678-2923
©1997 Case Canada Corporation
Visit us on the Internet at http://www.casecorp.com
• Case and IH are registered trademarks of Case Corporation
CASE IH

GREEN VALLEY KUBOTA LTD.
Parts – Sales – Service
Kubota
KUBOTA CANADA LTD.
Andre Seguin, Prop.
Hwy 34 Green Valley 525-2190

Nutribec
Feeds • Fertilizers • Seeds
Retail • Wholesale
MEUNERIE ALEXANDRIA MILLING 525-1973
CENTRE AGRICOLE DALKEITH FEED & FARM SUPPLY 874-2434

Ferme Avicole DESAUTELS Poultry Farm
Federally Inspected Low Fat Fed Chickens
Wholesale • Retail
Freezer Orders Welcome
RR2 Green Valley, Ont.
(613) 347-3104 (613) 347-1440

MAXVILLE FARM MACHINERY LTD.
NEW HOLLAND Credit Company
Good Selection of New and Used Equipment
NEW HOLLAND
Highland Road Maxville, Ont. (613) 527-2834

Vankleek Hill Livestock Exchange Ltd
Your livestock Exchange Specialists
114 Pendleton St. Vankleek Hill, Ont.
Office: (613) 678-3008
Home: (819) 242-8887

CANADIAN TIRE
Promote Farm Safety Week and Save Lives
There's a Lot More to Canadian Tire For a Lot Less
400 Main St. S., Alexandria, Ont. 525-3454

TROTTIER FARM EQUIPMENT LTD.
NEW HOLLAND
FORD NEW HOLLAND CREDIT
Hwy 43, Alexandria
Tel. 525-3120 or 525-4009
FORD & NEW HOLLAND
Authorized Sales & Service
BUSINESS HOURS 8 a.m. to 5:30 p.m.; Sat. 8 a.m. to 12 noon

FERME LUCIEN BERIAULT & FILS
Mycogenj
NUTRITE
Grain, Seed and Fertilizer Dealer
RR2 Green Valley, Ont. K0C 1L0
(613) 347-2930

ALEXANDRIA BUILDER'S SUPPLIES LTD.
Home hardware BUILDING CENTER
580 Hwy. 34 South Alexandria, Ont.
525-3151
525-4723

CO-OP ALEXANDRIA CO-OP
361 Main St. S. Alexandria
525-4116 or 525-4117

SHUR-GAIN
Tel. (613) 347-3211
347-3919
Fax: (613) 347-2020
Wilfrid Major Ltée/Ltd.
C.P./P.O. Box 230, Main St.
North Lancaster, Ont. K0C 1Z0
WILFRID MAJOR PRESIDENT
JEAN C. MAJOR VICE-PRESIDENT

Rudy's AuctionServices
ATTENTION FARMERS...
Every Week
The highest selling COWS and CALVES are COMMISSION FREE
3693 Kenyon Dam Road
Alexandria 525-4434

Masson insurance Brokers Ltd.
For all you insurance needs
8 St. George St. West
Alexandria
525-1836
1-800-641-4405
Your Insurance Broker Understands

ROZON INSURANCE BROKERS LTD.
200 Main St. N. Lancaster, Ont.
Tel. 347-7600
Fax: 347-7593

The Glengarry Farmers Mutual Fire Insurance Company
57 Main St., Alexandria 525-2557

GLENGARRY Auction Services
RON MacDONELL
613-347-1933 / 613-525-3373

The Glengarry News CLASSIFIED

Direct Payment System — WE'VE GOT IT!!

RATES - General Classified (WORD ADS)– $4.65 for 20 words, plus **20¢** for each additional word. **75¢** discount for second insertion. Births and Found will be accepted free.

CLASSIFIED DISPLAY–Ads that contain logos and are bordered (minimum size 2") - **52¢ per agate line.** (57¢ outside Glengarry County) We reserve the right to place all advertising under the appropriate classifications. (GST applicable)

Box Numbers–$12.00 per week (includes Box #) c/o the Glengarry News, Box 10, Alexandria, Ontario K0C 1A0.

Deadline for advertising is 3 p.m., Monday.

All ads must be paid for in advance or by VISA

Office Hours: Mon. to Fri. 9 a.m. to 5 p.m.

525-2020 or Fax: 525-3824

Reach us by Modem! gnews@glen-net.ca

Entertainment

PIT STOP TAVERN
(Formerly Chez Paul)
DALHOUSIE, QUE. (514) 269-2352
MARCH BREAK SPECIAL
Friday, March 14
SHOCK TO THE SYSTEM
B52 shooter - $1.50
10 p.m. to midnight 10-1c

CREG QUAY
CREG QUAY
WEDNESDAYS CONTINUE...
$8.95 STEAK NIGHT
Meal includes: 8 oz. New York Steak, baked potato, coleslaw, garlic bread and "party favour"!
TAKE A CHANCE...WESTERN LINE DANCE
WITH: *KAREN BRECKENRIDGE*
BEGINNERS MORE THAN WELCOME!!!
$3.00 per person on alternate Wednesdays
* * *
STARTING SATURDAY, MARCH 15th
FULL BREAKFAST MENU
7:00 a.m. - 11:30 a.m.
Saturdays and Sundays
FOR MORE INFORMATION PLEASE CALL
(613) 347-2416
Just off the South Service Road in Lancaster 9-2c

SAND ROAD SUGAR CAMP
PANCAKE HOUSE and BANQUET FACILITY
SNOWMOBILE TRAILS GROOMED TO THE DOOR!
OPEN THURS.-SUNDAY
Featuring "Wings 'n Things"!
* * *
MARCH and APRIL
OPEN 7 DAYS A WEEK!
Featuring Sugar Camp Menu!
Book a sugaring off party now!
Group rates (by reservation)
Licensed by L.L.B.O.
* * *
Year-Round Meeting and Banquet Facility
5 km north of Monkland on the Sand Road (1/2 km west of 138)
538-2991 10-1c

Heritage Room
Heritage Golf and Country Club
Coming Events...
EASTER BRUNCH
Reservations a must!
THE BEST DEAL AROUND!!!
SUNDAY BRUNCH $6.95
Every Sunday - 11 a.m. - 2 p.m.
Childen under 12 yrs. old - 1/2 Price
Saturday Night Special
Roast Beef Special $9.95
All You Can Eat!
For reservations call 347-3731
Restaurant hours:
Thursday-Sunday 11 a.m.-10 p.m.
Located on Hwy #2 across from Cooper's Marsh 10-3c

THE ORIGINAL Champions ROADHOUSE
Now Open For
BREAKFAST
From 8:00 a.m.
Thursday is
LADIES' NIGHT
Great Prizes for the Gals
also FAJITA NIGHT
Saturday, March 29
EASTER WEEKEND
THE MAHONES
Tuesday is Wing Night
WINGS 20¢ ea.
With your choice of sauce
I.D. Required
103 Main St. North, Alexandria
525-2128 10-1c

Entertainment

The Glendale Restaurant and Pub
St. Patrick's Day Party
Sunday, March 16
2:00 p.m.
Entertainment by
SYLVESTER MacDONALD
and the CLANSMEN
also
Irish Dancing by the Kathy Coleman Dance School
Serving Irish Stew at $4.95 9-2c

St. Eugene Hotel
St. Eugene, Ont. 674-2879
St. Patrick's Party
Sunday, March 16
2 p.m. - 7 p.m. with
Uncle George and Friends with Roger Hamelin
Also Irish music by Randy Rankin
Door Prizes 10-1c

Johnny Mac's TAVERN
Martintown, Ont. 528-4233
ST. PATRICK'S WEEKEND
Friday, March 14
BOB and DUCKY
Irish Coffee, Irish Stew, Green Beer
ALL WEEKEND LONG
Friday, March 21
WORKING KIND
Music Every Friday
WEDNESDAY
WING NIGHT 20¢ ea 10-1c

The ATLANTIC EST. 1882
SERVING GLENGARRIANS SINCE 1882
At the station in Alexandria
THIRSTY THURSDAYS
For the Budget-Minded
Starting this week
JAKE AT WORK
ST. PATRICK'S WEEKEND
Friday, March 14
BRANDY and PORT
with Special Guest Paddy Kelly
Saturday, March 15
HUGHIE MacDONNEL
Great Irish Stew only 3.99
From March 14 to 17
ST. PATRICK'S CUP
5 on 5 Outdoor Coed Soccer Tournament
Enter a team now!
Coming next weekend
Fri., March 21 and Sat., March 22
GRAHAM WRIGHT
Coming Easter Wekend
Thur., March 27, Fri., March 28
HADRIAN'S WALL
Coming Sunday, March 30
Mc MARTIN FIDDLE
Check Out Our New Menu
WEDNESDAY IS
WING NIGHT 20¢ ea.
Open until 2 a.m.
OPEN SUNDAYS 10-1c

FOR THE BEST RESULTS - USE OUR CLASSIFIEDS

Entertainment

King Edward Hotel
Apple Hill - 527-2986
ST. PADDY'S DAY BASH
with
Hughie MacDonell
Sunday, March 16 and Monday, March 17
Matinee and Evening Shows 10-1c

Kelly's Sports Bar
1 Mechanic St. W., Maxville
527-1259
Sunday, March 16
ST. PATRICK'S DAY PARTY
5 p.m. - 9 p.m.
Music by
Pat Kelly and Dennis Bryne
Irish Stew Supper 10-1c

Berrigan's Pub
Main Street, Lancaster - 347-3434
Friday, March 14
Turkey Shoot 8 p.m.
ALLEY CAT
9 p.m. - 1 a.m.
ST. PADDY'S DAY CELEBRATION
Saturday, March 15 with
Allan Woods
The Only Living Leprechaun
plus Bill's Famous Irish Stew 10-1c

BOB'S DALHOUSIE
BOB'S HOTEL
Dalhousie, Que. 269-2770
Happy St. Patrick's Day
Friday, March 14
Free Juke Box
Annual Easter
CRASH
Sunday, March 30
EVERY WEDNESDAY
FREE POOL, $1 DRAFT 10-1c

Coming Events

FASHION SHOW
SATURDAY, APRIL 5
St. Martin de Tours Parish Hall
Glen Robertson
at 8:30 p.m.
Fund raising to have our church painted
Boutiques:
Fashion Corner, Unisex, Alexandria
Little Friends, Unisex, Alexandria
Lucille Boutique Mode Ladies Wear, Alexandria
Barbara's Men's Wear, Alexandria
Rudi Payer Sport, Williamstown
G.P. Studio, Glen Robertson
Lyn's Country Bridal Boutique, Lunenburg
Oshonto Custom Boot and Leather, Dalkeith
Special invited guests – Country Rock Singer "Beth Stanton" and more...
MANY PRIZES TO BE WON
Lunch and Refreshments
Tickets available at all our participating boutiques also from
Colette Sauve 874-2076 and from our organizer
Maurice Menard at 874-2255
$8 ea. in advance $10 at the door 10-3c

Coming Events

EUCHRE party, St. Raphael's Parish Centre, Sunday, March 16, 8 p.m. Light lunch. Everyone welcome. 10-1c

Visit the booth of
SPIRIT OF THE WOLF and THE DREAM LADY
at the
Tri County Easter Craft Sale
March 21, 22, 23
Cornwall Civic Complex
Native Canadian Art, Spirit Feathers, Earth Medicine Totems, Mandalas, Dream Catchers and more 10-2c

CHARLOTTENBURGH RECREATION CENTRE
BINGO
Every Tuesday at 7:30 p.m.
* * *
Good Hall Rental Dates Available
347-2411 10-1c

HAM BINGO
St. Raphael's Parish Centre
FRIDAY, MARCH 21, 8 p.m.
10 Regular Ham Bingos
5 50/50 Specials
1 Special Ham Bingo
Everyone Welcome 10-2c

MacCulloch Dancers Fundraiser
BLUEBERRY BREAKFAST
Sunday, March 16
10 a.m. - 1 p.m.
Martintown Community Centre
SERVING: Pancakes, ham, muffins, coffee, juice, maple syrup and whipped cream.
Price: $4.00
Dancers will perform for your pleasure at 11 a.m. and noon 10-1c

ST. PATRICK'S DANCE
at St. Mary's Centre
Williamstown
FRIDAY, MARCH 14
9 p.m. to 1 a.m.
$5 per person
Lunch Served
Featuring
HADRIAN'S WALL
All proceeds for the upkeep of the centre 10-1c

MONKLAND COMMUNITY CENTRE
BASEBALL REGISTRATION
March 20, 27 and 31
7-8 p.m.
* * *
RUMMAGE SALE
March 21, 5-9 p.m. and
March 22, 9 a.m. - 2 p.m.
Donations: Joanne 346-2056
* * *
EASTER TEEN DANCE
March 27
7:30 p.m. - 11 p.m.
$3. 10-1c

Glen Robertson Optimist Club
MONTHLY BINGO
SATURDAY, MARCH 15
at 1:00 p.m.
at the Social Centre
$20.00/18 cards
NEW PROGRAM!
13 reg. games $50/$75
2 special games $100 ea.
1 jackpot game $500
that grows, based on attendance
also
1 mystery game 60/40
1 last chance 50/50
Info: 874-2636 / 525-5950 10-1c

Coming Events

OTTAWA Valley Simmental Club Spring Sale 1997, Wednesday, March 19 at 1 p.m. at the Ottawa Valley Farm Show, Lansdowne Park, Ottawa. Fullblood and purebred cattle, yearling and two-year-old herd sires, heifers and cow/calf pairs. For more information or to receive a catalogue contact: Kim Heuff, 613-841-6183. 10-1p

SANDERS Maple Products and Pancake House, Hwy. 43, Finch, opened for the 1997 maple season Saturday, March 1st. Call 613-984-2368 or 613-984-0101. 9-2c

FRATERNITE ALEXANDRIA INC.
49 St. Paul, Alexandria
– ACTIVITIES –
BINGO
FRIDAY, MARCH 14
Jackpot in 6 numbers 10-1c

BIRD AUCTION
Inter-Provincial Bird Ass'n
St-Anne de Prescott, Ont.
Centre D'Action
SATURDAY, MARCH 15
9:00 a.m.
(Open 7:00 a.m.)
Waterfowl, Poultry, Rabbits, Pheasant, Cage Birds,
Professional Auctioneer
Heated Hall, Canteen
Info: Jean-Guy Normand
(613) 674-5253 10-1p

Glen Walter Fire Station
ANNUAL PANCAKE BRUNCH
K of C Hall, Glen Walter
Purcell Road
SUNDAY, MARCH 16
8 a.m. to Noon
Serving pancakes with maple syrup, sausages, homemade beans, eggs, ham, homefries, toast, coffee, tea, milk and chocolate milk.
Everyone Welcome
Proceeds towards the purchase of fire equipment 10-1c

GLENGARRY SPORTS PALACE
Tel: 525-3600
BINGO
THURSDAY, MARCH 13
7:30 p.m.
Admission $20
11 games at $50
8 games at $100
1 game at $1,000
1 BONANZA 60/40
4 SPECIALS 50/50 10-1c

Coming Events

LAGGAN Public School, variety and craft show on Saturday, March 22, 9:30 a.m. to 6:30 p.m. Admission $2 per person (Grades 8 and under free.) Come join the fun. 10-2p

HAM supper Easter Monday, March 31 at St. Columba's Church, Kirk Hill, served by the men. Seatings at 4-5:45 and 7:30 p.m. Call for tickets, 525-2315, 525-1570, 525-2327, 525-3129, 525-4593, 874-2748. Adults $8, 7 to 12 $4, under 6 free. 10-1c

MacCULLOCH Dancers, fund raiser blueberry breakfast at Martintown Community Centre on March 16 from 10 a.m. to 1 p.m., $4. 10-nc

MARTINTOWN Community Centre
* * *
Banquet hall available for rental
Tel: 528-4235 or 347-2411 8-tf

K of C
Council 9780, Apple Hill
POOR MAN'S SOUP BENEFIT LUNCH
Sunday, March 16
11 a.m. - 1 p.m.
St. Anthony's Church Hall
Apple Hill
Featuring: Soup, coffee, tea, water
FREE WILL DONATION
In support of Diocesan youth group "The Carriers of the Cross" 10-1c

EASTER LUNCHEON and BAKE SALE
St. Andrew's Presbyterian Church
South Lancaster
SATURDAY, MARCH 22
11:30 a.m. - 1:30 p.m.
$5.00 per person
Everyone Welcome 10-2p

VIDEO ZONE
"FREE" Puppet Show
Sat. April 5th
Join the Video Zone team as we welcome our
1st ANNIVERSARY
Showtime: 2:00 p.m.
Place: Alexandria Lanes Banquet Hall
FUN FOR THE WHOLE FAMILY - SEE YOU THERE! 9-3c

SPRING CRAFT SHOW
Where: Alexandria Bowling Hall
When: SATURDAY, MARCH 15
Time: 9 a.m. to 5 p.m.
Who: 20 ARTISANS
–ONE DAY ONLY –
DON'TMISS IT!
DOOR PRIZES
Hosted by Brenda St. James 10-1c

STDCCG TRI COUNTY CRAFTS
EASTER CRAFT SALE
MARCH 21, 22 and 23
CORNWALL CIVIC COMPLEX
Cornwall, Ontario
Friday, 10 a.m. to 9 p.m.; Saturday, 10 a.m. to 5 p.m.
Sunday, 12 noon to 5 p.m.
CORNWALL'S LARGEST JURIED CRAFT SHOW
FREE ADMISSION
Something for everyone – especially you 10-2c

Maxville & District Sports Complex

Osie F. Villeneuve Arena
Maxville **527-2705 or 527-5659**
Friday, March 21; Saturday, March 22
THE MAXVILLE CUP TOURNAMENT
* * *
PLANNING FUTURE EVENTS?
Weddings-Mixed Parties-Family Reunions-Meetings-Classes
Let our courteous, experienced staff help plan your special event with suggestions for caterers, flowers, decorations, table set-ups, etc.
Choice of Round and/or Rectangular Tables
Licensed by L.L.B.O. REFUNDABLE HALL DEPOSIT
PHOTO I.D. REQUIRED
AIR CONDITIONED BANQUET HALL 10-2c

THE PARISH RETREAT PROGRAM
Sacré Coeur Parish, 1997
Father André Daigneault
GENERAL THEME: "The Good News of Love"
SUNDAY, MARCH 16
LOVE RECEIVES (Jesus Christ, our source)
MONDAY, MARCH 17
LOVE GIVES (Jesus Christ, our model in love)
TUESDAY, MARCH 18
LOVE FORGIVES (Jesus Christ, our liberator)
WEDNESDAY, MARCH 19
LOVE IS ALL (Jesus Christ, our life and our hope)

FATHER ANDRE DAIGNEAULT
André preaches at retreats and gives sessions throughout Quebec, Ontario and the United States.
For the past 20 years, he has been known for his special ministry in the field of popular evangelization.
There is no doubt that André has that special gift of evangelizing with enthusiasm and to touch the hearts of the listeners. He is capable of reaching out to crowds and of talking about what really is important to all people, whether they be young people, couples, celibates, older people, etc. He stands out as a missionary of God's kindness and mercy.
The main theme is putting unity into our lives by a true faith based on the acceptance of our weaknesses and vulnerability. It is a healing process. 10-1c

Coming Events

GLEN ROBERTSON SOCIAL CENTRE
525-3283 874-2081
Excellent banquet hall facilities for weddings, mixed parties, social gatherings,etc. – Good dates still available for weddings,stags, etc. 6-tf

APPLE HILL COMMUNITY CENTRE
Reserve now for weddings, receptions, social and family gatherings. Fully Licensed Air Conditioned
Call 527-1185
Box 59, Apple Hill, Ont. 19-spk

Births

MacLEOD/MAYES – Michael and Bonnie are pleased to announce the safe arrival of Alecia Joanne, born Thursday, Feb. 27, 1997. Proud grandparents are Cyril and Sheila Mayes of White Rock, B.C. and John Keith and Marvel MacLeod of Laggan. Alecia is the 16th great grandchild for Mildred Flanagan of Avonmore.

SHANNON – Greg and Allison (Arkinstall)of Mallorytown are pleased to announce the birth of their first child, a son, Brodie Thompson, born Tuesday, March 4 at Kingston General, weighing 6 lbs. 12 oz. Proud grandparents are Gwen and the late Stewart Arkinstall, Dunvegan and Bob and Muriel Shannon, Glenburnie, Ont.

MacLEOD – Allan and Kathleen are pleased to announce the birth of their sixth child, a daughter, Molly Rose, born on Tuesday, Feb. 11 at Belleville General Hospital, weighing 5 lbs. 9-1/2 oz. A sister for Tiffany, Stacey, Tyler, Brendan and Katie. The 11th grandchild for R. D. and Clara MacLeod, Laggan.

HEAGLE – Daniel and Jennifer Astle are proud to announce the birth of a son, Brandon Mickel, born on March 4, 1997 at 6:27 p.m. weighing 7 lbs. 3 oz. at Hotel Dieu Hospital, Cornwall. A brother for Johnathon. A grandson for Michael and Liliane Heagle and Ian and Heather Astle. A gread grandson to Earl and Marie Heagle and Omer Boileau.

JEAUROND – Daniel and Julie (nee Dicaire) are happy to announce the arrival of their first child, a baby girl, Emma Rose Marilyn, born Tuesday, Feb. 25, 1997 at 12:55 p.m. at Hotel Dieu Hospital, Cornwall, weighing 6 lbs. 14 oz. Proud grandparents are Maurice and Liliane Jeaurond, Alexandria and Paul and Karen Dicaire, Green Valley. Great grandparents are William and Rita Jeaurond of Alexandria, Dorion and Constance Titley of Glen Robertson, Leo and Catherine March of Cornwall. Godchild of Pierre Dicaire and Marilyn White of Halifax.

Courses

NOW accepting registrations for lessons beginning in January for violin, viola, cello, piano, guitar or recorder . Call Audrey Sarrazin (Mus. Bac.), 874-2969 or 874-2247. 51-tf

St. John Ambulance holding evening
STANDARD FIRST AID COURSE
Glengarry Sports Palace
MARCH 17, 19, 24, 26
from 6 p.m. to 10 p.m.
each evening
For more information or to register, call:
936-1525 9-2c

Announcement



Lyall and Elizabeth MacLachlan are pleased to announce the marriage of their daughter Jennifer Margaret to Glenn (Sandy) Alastair MacLennan, son of Roderick and Janet MacLennan. The wedding took place July 27, 1996 at St. Andrew's Presbyterian Church, South Lancaster. 10-1p

Card of Thanks

BERRY – I would like to thank my family and everyone who visited me while I was a patient at the Ottawa General Hospital. Also many thanks for the get well cards and gifts. I very much appreciated the visits I got at home while I was regaining health and strength back.
– Eddy Berry. 10-1p

LADOUCEUR – The family of the late Yvonne Ladouceur would like to send a special thank you to all the nurses and staff of the Glengarry Memorial Hospital Chronic Care Unit where our mother received exceptional care for the past five years. Yvonne's girls will never forget you. A special thank you to the Royal Canadian Legion Ladies Auxiliary, Alexandria Branch and to the Glengarry Memorial Hospital Auxiliary for the delicious lunch they served after the service. To family and friends who weathered the storm to attend the funeral service, thank you. Appreciation to Ron Munro and his staff and to Father Bernard Cameron for their support and understanding of our mother's wishes. 10-1p

BOULANGER
The family of the late Lucille Boulanger wish to express their gratitude and appreciation to relatives, friends, neighbours and co-workers for their acts of kindness, words of sympathy, cards, mass offerings, floral arrangements, food and donations to the Victorian Order of Nurses and Palliative Care, Hotel Dieu Hospital during our loss of a beloved mother. The kindness and caring shown to our family was deeply appreciated and will always be remembered. 10-1c

Card of Thanks

THANK YOU - MERCI!!!
On behalf of the Red Cross Blood Transfusion Service our sincere thanks for supplies and sevices offered during our Blood Donor Clinic on Wednessday, March 5.
SUBWAY - Subs all day and evening
TIM HORTON - Tim Bits
GIANT TIGER - Soft Drinks
IGA LOEB - Juices
JEAN COUTU - Orange Juices
LITTLE RIKKIS - Pizzas
LALONDE PRONTO - Juices
CANADIAN TIRE - Plates and Glasses
DAUGHTERS OF ISABELLA CIRCLE
919 - Pastries and help serving
GREEN VALLEY K of C
ST. FINNAN's K of C
Nurses and Candy Stripers at GMH
Jean Guy Levert - Sign posts,etc.
Raymond Trottier, Creamers for coffee
Glengarry News - Free publicity
Mr. Claude Mallette, Principal of Ecole Elda Rouleau for the use of the Gym and Cafeteria and his staff for the help rendered during the day and evening.
Gilbert Sauvé - Co-ordinator for Red Cross Blood Transfusion Service 10-1p

Lost & Found

LOST – Large white 100 lb. male husky, one blue eye, one brown eye, green collar tags, answers to Inuk. Tel. 347-1794. 10-1p

In Memoriam

McCORMICK – Robert died March 13, 1995; Duncan, April 18, 1994 and Archie, May 3, 1992.
– All lovingly remembered by Tena. 10-1p

CUMMING – In memory of our friend, Dorothy Cumming.
They say there is a reason
They say that time will heal
But neither time nor reason
Help the sadness that we feel.
We want to tell you something, Dorothy
So there won't be any doubt
You're so wonderful to think of
But so hard to be without.
Your knowledge made us proud of you
Your place no one can fill
Today we miss you terribly
Tomorrow we'll miss you still.
If you've never had this feeling
We hope you never do
For when you lose a friend like ours
You lose a part of you.
We never said goodbye to you
We guess it's just as well
We never could have said goodbye
To the friend we knew so well.
– Always remembered by Bill, Betty, Jennifer, Mary and Paul Hampson, Woodstock, Ont. 10-1p

DUKE – In loving memory of a very dear sister, Anne (McIntee) Duke who passed away March 17, 1996.
The years are quickly passing
Though still we can't forget
For in the hearts that loved her,
Her memory lingers yet.
– Very sadly missed and remembered by your sister, Rita. 10-1p



BOISVENUE
In memory of our dear son and brother, Marc, who tragically passed away March 11, 1994.
Memories of you live in our hearts forever.
Love! Mom, Dad and Daniel 10-1c

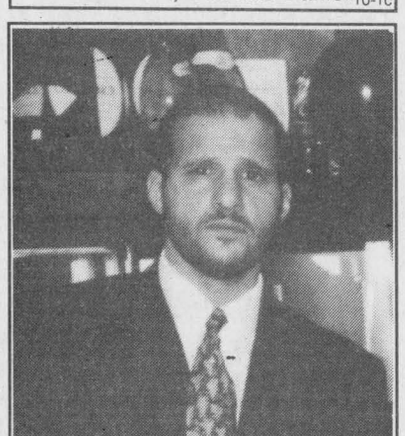

VASILIOS (Billy) PAVLOUNIS
Remembrance of a Vibrant Spirit
Still lingers among us
Performing secret ministries, which convey even in silence a potential for eternal life.
Loved and remembered always
Family and Friends 10-1c

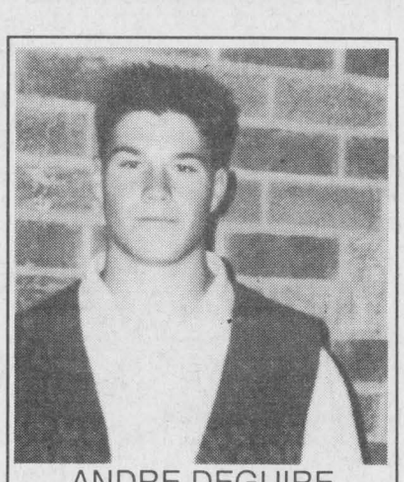

ANDRE DEGUIRE
March 11, 1994
André, it has been three long years
But it seems like yesterday
That someone took it upon himself
To take you and your friends away
Your sister, Stacey, misses you so very much
And nothing could hurt your Mom more
But we will go on the way you would want us to
Because the strength will be sent to us, from you.
There is a bridge of memories
From here to heaven above
That keeps us very close to you
It's called the Bridge of Love.
Till we meet again
You will never be forgotten.
We love and miss you. Mom, Stacey 10-1p

CLASSIFIEDS GET RESULTS!

Articles for Sale

POOL tables and accessories for sale. Delivery and installation available. Roy's Pools, 410 Seventh St. W., Cornwall. 933-0411. 11-tf

WOOD pellets for sale. Delivery available. Tel. 527-3028. 48-tf

Washer $125 and dryer $125, stove $75, 40-gal. hot water tank $50. Tel. 525-2796. 10-tf

COME and see for yourself, matchless prices. Hardwood flooring: 99¢ ft, pre-varnished parquet: $1.19 ft., melamine: $15.99, PVC cupboard door: $4.99, masonite door: $7.99, louan: $11.99, colonial: $16.49, ceramic: $1.09, styrofoam 1": $3.89, 2": $7.99, shelving 4': $1.45, 8': $2.49, wallpaper double roll: $4.59. Matériaux A Bas Prix Lachute 514-562-8501. 9-2c

NOW save more at Matériaux A Bas Prix! Aspenite 7/16: $2.49 and $4.99, 3/4: $6.19, plywood 3/8: $11.99, 1/2: $13.99, 5/8: $15.99, 3/4: $19.99, 1x3 8': 39¢, 14': 55¢, 2x4 8': $1.35, 12': $2.49, 2x6 8': $2.19, 12': $3.95, 2x8 12': $5.55, 2x10 16': $9.95. Free 90 days lay away plan. Matériaux A Bas Prix Lachute 514-562-8501. 9-2c

RON McLaughlin Antiques, re-opening March 1st. Come in and see our stock at a bargain price. Location: Hwy. 34, north of Lancaster, Exit 814, off the 401 north. Tel. (613) 347-3468. 10-3c

WOOD stove for sale, Fisher model, like new. Tel. 527-3028. 9-2c

USED only 2 years, Osburn airtight wood stove. Tel. (613) 528-4254. 9-2p

BEDROOM set, solid walnut, double bureau with mirror, 2 night tables, double bed headboard, $600 or best offer. Tel. 347-7060. 9-2c

FUJITSU DL900 printer, very good condition. Tel. 525-4104. 10-1p

MANICURE table, esthetic bed, storage cabinet, $450 for the 3 or sold separately. Tel. 347-1763. 10-1c

RABBIT cage for sale. Tel. 347-7530. 10-1p

FISHER wood stove; hot water tank only 1 year old. Reason for sale: switched to oil heating; new white pedestal sink, never installed. Come see, make me an offer. Tel. 525-5950. 10-1p

BEAUTIFUL field stone barn being taken down. If intereted in field stone for fireplaces, houses, etc. call 347-3512. 10-2p

HOUSE KITS
Toll free 1-800-561-0618
or 1-514-264-5533
D.N. RACINE INC.
Athelstan, P.Q. J0S 1A0 46-tf

WATER*KING COMPUTERIZED WATER SOFTENER
Softens water electronically; no salt or expensive equipment
Residential: $300 to $600
Christine Murray
527-1258 9-3c

"ATTENTION MAPLE PRODUCERS"
Waterloo/Small
MAPLE SYRUP EQUIPMENT and SUPPLIES
EVAPORATORS
•Oil •Gas •Woodfired
PIPELINE:•Sales •Installation
REVERSE OSMOSIS
•Hoods •Containers •Buckets
•Cleaners, etc.
USED EQUIPMENT DEALS
"For all your syrup making needs in Eastern Ontario and Western Quebec"
JOHNNY BENDER
(613) 346-5409
Monkland,Ont. Open 24-hrs/7 days 2-11p

SUNWORKS
PRE-INVENTORY CLEARANCE SALE
on New and Used Appliances
Vermont Castings Vigilant
Vermont Castings Intrepid II
Jotul #8
Fisher 2 door
Quadrafire 1000 Pellet Stove
Osburn Bay Vista demo gas insert
SPECIAL 15% DISCOUNT
on some 1996
Regency FIREPLACE PRODUCTS
While quantities last!
Hawkesbury at corner of Hwy 34 and Hwy 17.
(613) 632-0456
1-800-277-0709 10-tf

Pets for Sale

2 BEAUTIFUL puppies, male and female, mixed breed, 2 months old, 15 lbs. each., to give away. Tel. 525-2307. 10-2p

"So, You Think You Want A Dog!"
Choosing your companion carefully will ensure you years of enjoyment with your dog. Compatibility is important – each dog comes with its own history or characteristics. Come and learn more about making the choice that is right for your family.
We are offering two seminars and two locations in March 1997:
Williamstown Public School, March 19/97 at 7 p.m.
East Front Public School, Cornwall, March 22/97 at 1:30 p.m.
Speakers: Andree Hunter and Wenda Bradley
For more info or to register call:
613-528-4912
or 613-524-3098



10-1c

Farm Machinery

WANTED: Old John Deere 2 cyl. tractor, any condition, also tractor with loader and kids pedal tractor. Tel. 1-613-987-5248 (nights). 2-16p

HEAVY duty rubber mats, 3/4"x4'x6' for cow barns and many other uses, $52 plus GST. Special deal on full palette (25 mats). Shawn, (613) 678-2648. 9-2p

JD 1830, cab, loader 146, lightly used, $12,500. Tel. (514) 458-7645, Gary. 9-2p

I BUY and SELL USED FARM EQUIPMENT
1–Combine, bank repo.
6–Snowblowers
CALL BERNIE ST. DENIS
525-4402 2-spk

Vehicles for Sale

FOR sale or balance of lease, $9,000 or $254.50/mt., 1994 Z22 Chev Cavalier. Call Eric, 525-1120. 3-tfc

1990 Ski-Doo, Safari 'L', excellent condition, only $1,849. Call Shepherd Motors, 525-1402. 10-1c

1988 Dodge Daytona for sale. Tel. 525-0423. 10-1p

ALEXANDRIA HONDA
96 Honda Civic LX sedan,auto, AC, like new, $16,895
96 Ford F-150 XL pick-up, auto, 8 cyl, AC, cruise, much more. $19,350
96 Toyota Tercel DX, auto,AM/FM radio cassette. $12,990
96 Toyota Corolla DX, auto, AM/FM radio cass, low km. $14,995
SPECIAL OF THE WEEK
1995 Ford Windstar, AC, cruise, pwr grp and much more.
Only $16,980
95 Honda Civic CX HB, auto, security system, low km. $12,746
95 Odyssey 6 pass. van,auto, AC, CC and much more. $21,657
95 Toyota Corolla DX, AM/FM cass ,low km. $15,670
95 NissanAltima GXE, auto, AC, AM/FM cass, local car. $15,946
95 Hyundai Accent, auto, AM/FM cass., 29,000 km. $9,680
94 Nissan B4000 pick-up, 5-spd, beautiful condition. $12,230
93 Toyota Camry LE, V6, auto, fully loaded, $18,940
93 Honda Civic SI GR, 5-spd, power sunroof, low km. $13,995 SOLD
93 Honda Civic CX HB, 5-spd,clean car, 1-owner. $10,465
93 Honda Del Sol, 5-spd, spring should be fun! $12,640
92 Acura Integra GS, 5-spd, full load and ready for you. $13,580
92 Toyota Celica GT, 5-spd, power sunroof and much more. $13,761
92 Accord EX, auto, AC, cruise +++, only 82,000 km. $13,840
92 Ford Aerostar Cargo Van, auto, very clean, only $7,462
92 Honda Accord EX-R, auto, loaded and very clean. $14,680
92 Honda Accord LX sedan, 5-spd, AC, AM/FM cass. $9,380
92 Pontiac Grand Prix, loaded, loaded, loaded!! $15,640
91 Chev Cavalier RS, auto, AC, AM/FM cass, local car. $7,980
90 Ford Probe GT, AM/FM cass. turbo and much more. $7,763
89 Mercury Cougar, auto, rear wheel drive, great shape. $6,740
Hwy 34 South, Alexandria
525-4900 10-1c

GREAT DEALS on SUPER WHEELS USED CARS
96 MONTE CARLO LS, 2-dr, auto, air, well equipped
96 OLDS Achieva, 4-dr, V-6, loaded, demo, 9,000 kms
96 CAVALIER, 2-dr, auto, air, cassette, demo, 9,000 kms
96 CHEV Corsica, 4-dr, V-6, auto, air
96 CHEV Lumina, 4-dr, V-6, auto, air, 4 to choose from
96 CHEV Cavalier, 4-dr, auto, air, 2 to choose from
95 CHEV Lumina, 4-dr, V-6,auto, air
95 CHEV Corsica, 4-dr, auto, V-6, air
95 OLDS Cutlass Supreme, 4-dr, auto, V-6, air, 47,000 km
95 OLDS Achieva, V-6, auto, air
94 CHEV Cavalier, RS, V-6, 4-dr, 5/100
94 CAVALIER, 4-dr, auto, air
94 FORD tempo, 4-dr, 4-cyl, air
92 BUICK Regal, 4-dr, loaded SOLD
92 MERCURY Cougar LS, 2-dr.
91 CHEV Caprice, 4-dr, loaded
90 CADILLAC Eldorado, 2-dr, fully loaded, moon roof, leather trim and more
90 LUMINA Eurosport, 4-dr, V-6, air
86 OLDS Delta 88, 4-dr, V-6, auto, air
86 CHEV Celebrity wagon, 4-dr, V-6, auto
84 BUICK Lesabre, 4-dr, V-8, auto
USED TRUCKS
96 CHEV Hi-Cube van, diesel, 14' box, duals
96 CHEV Blazer, 4-dr, 4x4, V-6, auto,
95 CHEV. 1/2 ton pick-up, 4x4, 5[illegible] SOLD 12,000 km
95 CHEV Lumina APV, loaded
94 CHEV Lumina APV, 7 passenger
94 CHEV Lumina APV 5/100 p/train,
93 CHEV 1/2 ton pick-up, V-8,auto, PS & PB, 2-tone
93 ASTRO extended van, 6-cyl, 8-pass.
93 LUMINA APV,low miles, 60/125 warranty, fully equipped
92 LUMINA APV, 7-passengers
92 LUMINA APV, 7-passenger, bal. of GM Warranty to 100,000 km
92 LUMINA APV, 7 passenegers, well equipped
91 CHEV 1/2 ton pick-up, 4x4, auto, V-8
90 CHEV Lumina APV, 7-passenger
90 FORD Aerostar, 8 passenger
90 GEO Tracker 4x4 SOLD
88 FORD full size van, V-8, auto, 8-pass.
85 FORD 1/2 ton pick-up
WE PAY CASH FOR VEHICLES
CHEV-OLDS-GEO TITLEY ALEXANDRIA, ONT.
Hwy 34 South,Alexandria
525-1480 or 347-2436 10-1c

Farm Machinery

HEAVY duty rubber mats – 3/4"x4'x6' for cow barns and many other uses, $52 + GST. Special deal on full palette (25 mats.) Shawn, 613-678-2648. 10-1c

ZETOR
Universal TRACTOR
Entreprise Sud-Ouest Enr.
437 Ste-Catherine
St. Polycarpe, Québec
J0P 1X0
Tel.: (514) 265-3755 (514) 370-7414 cell.
1-800-475-7972 (toll free no.)
•Service •Buy •Sell and Trade-in
USED TRACTORS
JD 4050 cab, air, 4-wd, power shift
JD 4040 cab, air, quad
JD 2955, cab, air, 4-wd, 3600 H
JD 2950, cab, air, 4-wd, 3800 H
JD 2950, cab, air, 4-wd, 4900 H
JD 2350, cab, air, 4-wd, loader
JD 1840, cab, 4-wd, loader 245
JD 1830, cab, loader 146
JD 2120, loader Allied
JD 855, 4-wd, hydro, turf tires, loader
Ford 6600, cab
Ford 3000 diesel, PS, loader
MF 3060, cab, air, 4-wd, loader
MF 30, Industrial loader, cab
MF 275, cab, loader
MF 35 diesel
IH 766 loader
IH 624, loaded, allied
IH 624 shuttle
IH 434, diesel, PS, loader
Oliver 1270 loader
IH 484, cab
Case 2590, cab, air, 2800 H
Case David 990 loader
David Brown 1200, cab, loader
White 2-60, cab, 4-wd, loader
USED MACHINERY
2– JD 7000 corn planter, 4-row
1–JD 7000 8-row transport
1– JD 7000 corn planter, 6 row
1– Kongskilde cultivator 20'
1– White 252 56 disc
1– White 271 disc 22'
2–Dion forage box
1– IH 50 chopper
"We buy tractors and equipment in good or bad condition" 10-1c

SUPER DISCOUNTS ON USED EQUIPMENT
We Need Your Trade-In
USED TRACTORS
1–Ford 3600
1–Case IH 885, cab
1–IH 484 with loader
1–Ford 545C with loader
1–Ford 7710, cab, 4x4
1–Case IH 595, cab, 4x4
1–Ford 5610, cab, 4x4, front snowblower
1–JD 710
1–Ford 7413 loader
1–Zetor 8045 tractor
1–Case 1370
1–Universal model 1010
1–Ford 3910
1–Ford 4610
1–Case 2294, 4x4,cab
1–Fiat #100-90, 2 wd
1– Case 1490, 4x4
1–Ford GT 65 tractor with mower, snowblower and cab
1–Ford GT75 lawn tractor with blower and cab
Watch for our OPEN HOUSE March 20 and 21
USED MACHINERY
3–Used Sprayers
2–IH #80 snowblower
2–Allied snowblowers
1–JD 2600 5-furrow plow
1–IH 720 5-furrow plow
1–Crown stone picker
1–Gehl 312 spreader
1–MF 160 spreaders
2–NH 488 haybines
1–NH 1495 haybine
1–NH 479 haybine
1–NH 489 haybine
1–NH 495 haybine
1–NH 499 haybine
1–NH 411 disc bine
1–NH 415 discbine
1–JD 1209 mower/cond
1–JD 1219 mower/cond
1–Ford mower/cond.
1–Taarup 307 disc mower/cond.
1–MF 81 mower/cond.
1–Case IH 1190 mower/cond
1–NH 162 tedder
1–NH 56 rake
1–NH 256 rake
1–NH 166 windrow inverter
1–NH 144 windrow inverter
1–IH 425 baler
1–Case IH 8520 baler
1–NH 575 baler
1–NH 280 baler
1–IH 430 baler
1–IH 435 baler
1–NH 310 baler
1–NI 551 baler
1–NH 320 baler with #70 thrower
1–NH 570 baler with #72 thrower
1–JD 336 baler and thrower
1–MF 124 baler with thrower
2–Allied stookers
1–NH 28 forage blower
1–JD 34 forage blower
2–NH 27 forage blower
1–NH 38 chopper
1–NH 892 harvester
1–Badger 2600 harvester, 2 heads
1–NH 970 grain head (15 ft.)
1–MF 72 combine
1–NH TR70 combine w/2 heads
1–A/C Model E combine
1–JD 616 brush cutter
1–KEWANEE hay elevator, 51 ft.
1–Flex-i-coil post drive
FERNAND CAMPEAU et Fils Inc.
NEW HOLLAND
After the sale. . . It's the service that counts!
KVERNELAND
M-S
Open: Mon.-Fri. to 5:30 p.m.
Saturdays 8 to noon
Dalhousie Station
For Lancaster exchange.
(514) 269-2737 10-1c
Elsewhere Call Toll Free
1-800-690-2737

Farm Machinery

MASSEY Ferguson 1974 loader, good working condition, $2,500. Tel. 347-1763 (days). 10-1c

ST-ONGE & PERREAULT INC.
JOHN DEERE
VENDEUR JOHN-DEERE DEALER
SERVICE
1700 Ste-Catherine, St-Polycarpe, Qué.
–JD 9600 combine 1994, 290 hrs, like new
–JD 9500 4x4, 1200 hrs.
–JD 4425, 700 hrs, w/corn head 443
USED TRACTORS
–JD 3255 4x4, cab, 1750 hrs, bal.of warr.
–Case 2090 4x4, cab
–JD 1830, good tractor
–JD 3130, very good tractor
–JD 8300 4x4, 2-yrs old.
–JD 6400 4x4, w/640 loader, 1-yr. old
–Ford TW10 cab, 2-wd, extra clean
USED MACHINERY
2–JD 8300 grain drills
–JD 1360 mower/cond.
–JD 1219 mower/cond.
–NH 492 mower/cond.
–Case IH 575 manure spreader, hyd. end gate, 2nd beater
–JD 328 baler w/40 thrower
–JD 7200 corn planter, 8 row
–NH 479 haybine
–NH forage box, very clean
–JD 327 baler w/30 thrower
–IH 425 baler
–IH 435 baler (like new)
–JD 1010 Cultivator, 28'
Emergency CALLS 24 hours a day
7 days a week
Parts and Service 1-800-363-5397
1-800-363-5397 10-1c

TROTTIER FARM EQUIPMENT LTD.
NEW TRACTORS
FORD 1720, 4x4 Ford 7740 4x4, cab
FORD 152 SOLD
SPECIAL SAVINGS
Winter Buyers - Dividend Programs Now Available
USED TRACTORS
1–Ford 3000
1–MF 135
1–Ford 7000, 2wd, duals
1–Ford 8N
1–Ford 5000
1–Ford 3600 with factory cab
TOYS
A good selection of Tractors and Farm Implements
HEATERS -150,000 BTU IN STOCK NOW
Good Supply Of FORD NEW HOLLAND PARTS, BATTERIES and LUBRICANTS
ROAD SAFETY LIGHTS,
NEW SPREADERS
NH Model 155, 185 and 195
USED SPREADERS
NH 155, like new
NH 679
NH 352 grinder/mixer
NH 488 M/C
NH 254 rake/tedder
NH 1499 self-propelled windrower, diesel, 795 hrs.
NI 509 mower-conditioner
Gehl 1470 round bale SOLD
Loaders and buckets in stock
Round Bale Grabber
1–NH 311 baler and thrower
1–JD 336 baler
3 pth wood splitter
.3 pth, PTO circular bench-saw
1–IH 720 harvester with hay pickup and corn head
H&S forage box SOLD
10 and 12 ton wagons
Square bale racks 8' x 20'
H&S - 9'x18' bale racks
H & S forage boxes in stock
Good Selection of New and Used SNOWBLOWERS
NEW HAY EQUIPMENT
NH 570 baler
NH 488, 492 and 499 mower cond.
NH 634 round baler
NH 163 hay tedders
NH 255 rake/tedders
NH 252 pivot-tongue rake hitch
TROTTIER FARM EQUIPMENT LTD.
Hwy 43, Alexandria
Tel. 525-3120
or 525-4009
NEW HOLLAND FORD NEW HOLLAND
FORD & NEW HOLLAND
Authorized Sales & Service
BUSINESS HOURS
8 a.m. to 5:30 p.m.Sat. 8 a.m. to 12 noon 10-1c

Wanted

WANTED to buy – size 10 girls Highland dancing kilt, socks, vest. Tel. 527-2196. 9-2p

NATIONALS costume and navy Highland vest/blouse and socks for Thompson tartan. Dancer is 16 years old. Call Montreal, 514-695-4724. 10-1p

Personals

TAROT card reading. Personal service. March special. Tel. 525-3603. 9-2c

ST. JUDE Novena – May the Sacred Heart of Jesus be adored, glorified, loved and preserved throughout the world now and forever. Sacred Heat of Jesus pray for us. St. Jude, worker of miracles, pray for us. St. Jude, heart of the hopeless, pray for us. Say this prayer 9 times per day for 9 days and by the 8th day your prayer will be answered. It has never been known to fail. Publication must be promised. Thank you St. Jude. A.M.D. 10-1p



Real Estate

LAND for sale: 59 acres fronting on Hwy. 43, Monkland, good bush (43 acres) plus Christmas tree plantation. Hunting. Adjacent to crown land. First $30,000 plus takes it! Tel. 932-9929. 10-3p

Real Estate

ALEXANDRIA: 3-bedroom, 2 bathrooms, finished basement, oil furnace and wood stove, work shop, private back yard, $89,900. Tel. 613-525-0972. 10-2p

SAUVE
REAL ESTATE LTD.

ALL THESE PROPERTIES ARE MLS

39 MAIN ST. N. ALEXANDRIA, ONT. - 525-2940





MARGARET MOSHER
525-2453

MONASTERY RARE opportunity to give this magnificent property a new destiny. Over 12,000 sq. ft. on 10 acres gracing the Alexandria skyline. Asking only **$309,000.**



YOUR EASTER HUNT ENDS HERE! Fine family home on large corner lot in center of Alexandria. 2-storey, 4 bedrooms, formal dining room, hardwood floors. Asking only **$78,000**



HOBBY FARM...on 6 acres, 1-1/2 storey home built in 1994. Small log home, barn, paddock for horses, close to Quebec border. Asking **$125,000**

LIETTE RICARD
347-2793
Pager 525-1105

ALEXANDRIA: $69,900 Duplex. 1-3 bedroom + 1-2 bedroom. Gross income $9300. Taxes $1384/yr. Call Liette
GREEN VALLEY: Good location! Good construction! **$129,900** Spotless 3-br brick split level with garage.
STE ANNE ROAD - Executive Canadiana 3 BR home + 950 sq. ft. garage all on 2 acres. **$145,500**
WEST OF ALEXANDRIA. Hobby Farm, 30 acres. **$99,900.**
STE. ANNE DE PRESCOTT $109,900 - Ideal location to commute to Mtl. 3-bedroom brick bungalow +900 sq. ft. garage. 7.8 acres Small cedar bush. Call Liette.
DOMINION ST. N., ALEXANDRIA: $78,900 Perfect retirement or starter home. 2 or 3-bedroom bungalow, garden shed, lot size 60x60.
For info on these or for any of your real estate needs, please call Liette Ricard. Off. 525-2940,Res/ 347-2793, Pager 525-1105.



DOUG ARKINSTALL
527-5435
Pager 525-1105

JUST LISTED: Close to Alexandria, impressive open-concept bungalow with attached garage. Features oak kitchen cabinets, hardwood floors, 3 bedrooms, 2 baths, patio doors, deck, oil heat. **$149,900.**
CLOSE TO ALEXANDRIA: Lovely 2 bedroom modular home, patio door, oil heat, leased land on a very good arrangement. **ASKING $54,900.**
CLOSE TO HWY 417 - Excellent 3-bedroom century brick home in a treed setting on 26 rolling acres. Kitchen has exposed log walls, pine cupboards, centre island, curved staircase. **ASKING $119,900.**
MAXVILLE - Cosy 2 bedroom home, recently renovated, main floor bath and laundry, oil heat, garage **$68,900.**
MAXVILLE: Spacious century village home, circa 1890, 4,000 sq. ft., former doctor's residence, featuring elaborate woodwork on walls and ceilings, pine and hardwood floors, fireplace, formal dining room, 4 bedrooms, oil heat, garage. Commercial zoning makes this home ideal for bed and breakfast or antique showroom, etc. **ASKING $124,900**
I HAVE SEVERAL GOOD BUILDING LOTS AVAILABLE.



ERNIE SAUER
525-2413 - res.
525-2940 - off.

EXCELLENT OPPORTUNITY for the right person: STATE OF THE ART GREENHOUSES and VEGETABLE STORAGE COMPLEX (total area 47,250 sq. ft.) all computerized on 48 acres of fertile land. Includes good home (2,400 sq. ft. total living area and separate living quarters for migrant workers)
EXCELLENT DAIRY FARM for sale in Glengarry County. 223 acres, Holstein cattle and quota, 3-yr. old tie barn, 3 silos, machine shed, hay barn for round bales, very good line of machinery and a large beautiful home with swimming pool *PRICED TO SELL!*
LANCASTER TOWNSHIP, Dalhousie Mills, 25 acres at Quebec Border on County Rd. #23. Asking $38,000. Make an offer.
5-ACRE PARCEL on Johnson Road in Charlottenburgh Township. Asking $18,000. Call me at these telephone numbers.
Call Ernie for details at 525-2940 or 525-2413.



CLOSE TO MacCRIMMON CORNER first home south from exit 417 Hwy. 3 bedroom, 2-storey home. Inside has been renovated. Also 2 storey storage shed with power. Well priced at **$68,000.** Vendor very anxious to sell



GERMAIN GLAUDE
525-1536

LANCASTER STREET, GREEN VALLEY - Quiet town, 2 bedroom bungalow. Well priced at **$67,000.**
24 ACRES, Well landscaped with 2 bush lots, large bungalow, high basement, 2 stone fireplaces. Property is vacant.
RECENTLY BUILT HOME, 3 BR, Cty Rd. 10, 3 miles west from Quebec border towards Rigaud. Well priced at **$99,500.**
I HAVE a few good hobby farms, good building lots, large acreage for cash crops, also large dairy farm. Call for appt.
QUIET well located 3 br. bung. Village of Williamstown. Well priced at **$69,900.**
ON THE LAKE in Alexandria; well built new bungalow finished in 1997 - 4 bedrooms, heat exchanger, heating system and hot water tank heated by Natural Gas from gas line. Anxious.

VISITS BY APPOINTMENT, JUST CALL MAURICE SAUVE.
PAY LOW INTEREST RATES, 5% TO 6%



33 Harrison St. South, Alexandria PRETTY all renovated home, very cosy and warm, has natural gas forced air furnace, gas cookstove, gas hot water heater, gas clothes dryer, new exterior and windows, garage. So nice at **$69,800** and may consider an offer.
Call Maurice Sauve



Just east of Curry Hill, 164th Ave.
WATERFRONT HOME on Wood's Creek, very navigable to St. Lawrence River, comfortable 2 bedroom home, new forced air oil furnace, septic 1986, new garage, low price of **$72,000.**
Call Maurice Sauve

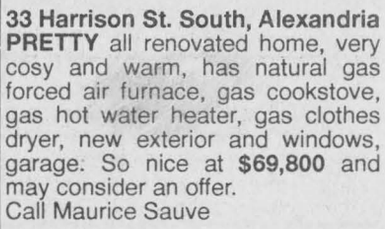

WATERFRONT on St. Lawrence River. Best of fishing, boating, etc. East of Summerstown. **$129,900** for quick spring sale. Call Maurice Sauve 931-2953



ISLAND COTTAGE - Easy boat access on Renshaw Island, Summerstown for only **$28,000** you enjoy 100 ft. of beach and much water fun. I also have a more remote one on Ross Island **$26,000.** Call Maurice Sauve 931-2953

RAISIN RIVER CANOE RACE

APRIL 13th - Glengarry's Ultra Experience





For information on these and other listings, call me anytime.
MAURICE SAUVE - 931-2953 - Call up to 11 p.m. any night

Real Estate

ROYAL LEPAGE
Aim Higher TM
301 Military Rd., Lancaster



Claire Secours-Rickerd
Assoc. Broker
Robert Rickerd
Sales Rep.
Bus: 347-1469
Res: 874-2392
"Working Two-Gether For You"

OPEN HOUSES
Sunday, March 16, 2-4 p.m.

19961 Hwy 43, 2 kms west of Alexandria



COSY, WELL MAINTAINED brick and stone bungalow on large lot. Oak cupboards and oil heat. Low taxes and priced to sell!. Only **$92,500.**

19565 Hwy 43, 4 kms west of Alexandria



BRIGHT, OPEN CONCEPT home with southern exposure. Garage with entrance to basement. Spacious kitchen with oak cupboards. **$112,500.** *MUST BE SEEN.*

M. JEAN
CAMERON
REAL ESTATE LIMITED
LANCASTER OFFICE – 347-2215

DIANE CHRETIEN 347-3726 · AMY WARD 347-2858 · DENISE KAINBERGER 347-2904 · JACKIE SMITH 347-1770 · ANDY MENARD 347-2522

OPEN HOUSE
SUNDAY, MAR. 16 - 1 to 3 p.m.

43 Oak St., Lancaster Village
Come and visit this charming, four bedroom Victorian home, nicely located on a large treed lot. Loads of potential for restoration, original mouldings and hardwood floors throughout. See you on Sunday!
Hostess: Jackie Smith



SPRING IS NEAR - TIME TO BUY!

$595/mo. - 2 bedroom heritage home, Williamstown riverfront
$18,000, $18,500 - Clear or treed 1 acre building lots, Martintown, Williamstown areas.
$23,500 - 3 treed acres, Bainsville area
$29,000 - 8 wooded acres, Williamstown area
$30,000 - Restoration project, log cabin, new basement.
$30,000 - 5 acres, trees, creek, Martintown area
$69,900 - Private 3 bedrooms, barns, 3 acres, Williamstown area
$69,900 - 3 bedroom bungalow, workshop, South Lancaster
$84,900 - private, architecturally unique hideaway, 10 acres.
$98,000 - 4 bedroom Victorian home, unique style, Alexandria
$99,500 - 4 bedroom Canadiana, R-O-W to river, Curry Hill area
$105,000 - Contemporary, 4-bedrooms, shop, 2 acres, Curry Hill
$110,000 - Waterfront 2 bedroom bungalow, workshop, 100'x100' lot
$110,000 - 3 bedrooms, rec room, pool, fenced yard, Lancaster
$125,000 - 4 bedrooms, barn, 4-1/2 acres, Bainsville area
$131,900 - 5 bedrooms, 3 baths, perfect for a bed and breakfast, Long Sault area
$138,500 - California style bungalow, garage, pool, Summerstown
$139,900 - 3 bedrooms, character, barns, 100 acres, forest, field and river
$179,900 - Waterfront brick bungalow, finished basement, workshop
$199,000 - Spacious 4 bedroom executive home, workshop, Green Valley area
$235,000 - 132 acre farm, restored brick 4 bedroom home, horse barn, Williamstown area
$239,000 - 3 bedroom ultra modern executive home, Williamstown area
Call Amy for any of the above properties.

CALL DENISE FOR ANY OF THE FOLLOWING PROPERTIES

$18,500 - Lancaster Heights, 1.5 acre.
$19,000 - Building lot on Lakeview Rd.
$28,900 - 13.9 acres of mature trees, Charlottenburgh Twp.
$30,000 - Handyman special with 3 bedrooms, Curry Hill area
$35,000 - 5 acres building lot on Summerstown Rd.
$49,900 - 38 acres of farmland, Lancaster Twp.
$52,000 REDUCED - Maintenance free 3 bedrooms in Lancaster Village
$67,000 - 3 bedroom home on Woods Creek, Curry Hill
$74,900 - Renovated 3 bedroom, new heating system with access to Lake St. Francis
$79,000 - 2 bedroom cottage with 50 feet on Lake St. Francis
$99,000 - 3 bedroom with a basement apartment rented for $475/month.
$134,500 - Commercial building with 3 units plus 1 residential apartment.

M. Jean Cameron Real Estate Ltd.

Serving the community for over 35 years
All Our Listings are M.L.S.
ALEXANDRIA OFFICE (613) 525-3039



HOBBY FARM - 58 acres near Glen Nevis with restored 10 room Century home full of charm and character. Screened porch, inground pool, 3 bay garage and workshop, barn and much more! Easy commute to Montreal. Call Mavis for the details and try your offer! A-81



MAVIS FLETCHER
Sales Rep.
874-2761

NO REASONABLE OFFER REFUSED! If you like log or stone homes, you must see this one for only **$55,900!** Call Mavis. A-87
DUPLEX in Alexandria - **$39,900**. It pays to investigate! Call Mavis A-95
MUST BE SOLD! Country bungalow, att'd garage, treed setting, 50 acres - **$119,000**. Call Mavis A-103

JUST LISTED, 3-yr. old raised bungalow, hardwood floors, 10' basement on 10 acres. Priced to sell. A-39
NEWER LOG HOME, large master bedroom loft, very rustic, very secluded on 50 acres. A-3
CENTURY-PLUS SOLID 2-STOREY HOME in need of some interior cosmetics. 16 rolling acres, very attractive site on Beaudette River - asking only **$84,500**. Newer roof, septic system and 200 amp electrical entrance. A-27

EWEN McLEOD
Sales Rep
525-2479

HI! I'M BACK FROM HOLIDAYS AND READY TO GO BACK TO WORK
OPEN HOUSE - SUNDAY, MARCH 16 1-3 p.m.

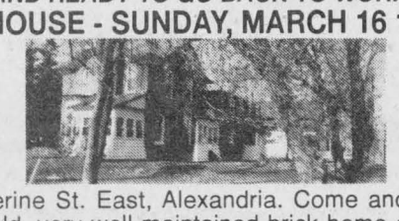



DOUG BAXTER
Sales Rep.
525-1939

55 Catherine St. East, Alexandria. Come and see this century old, very well maintained brick home on a large corner lot. Price **$175,000**

5 ACRES OF LAND west of Glen Robertson. Owner will consider a reasonable offer.
8 ACRE LOT Johnson Rd. Many maple trees on lot
3 ACRE LOT east of the Golf Club.

HILLTOP SETTING, 4 BR brick home with barn and outbuildings on 162 acres. All the charm of country living. Large eat-in kitchen, formal DR and LR, inground pool, paved drive and more.
2 BR BRICK HOME in Village of Maxville. **$59,900.**
HOBBY FARM near Dunvegan. 4-BR home, large barn and 35 acres of land.
LARGE 5 BR BRICK HOME in the Village of Maxville. Many renovations recently done. Make an offer.

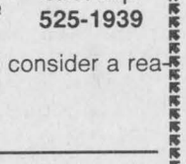

BILL SHIELDS
Sales Rep.
346-0026

Real Estate

OPEN HOUSE
Sat. and Sun. March 15 and 16
1-4 p.m.



75 Victoria St., Alexandria
Brick bungalow, 3+1 bedrooms, eat-in kitchen, large dining room with fireplace, rec room, carport. Priced to sell (below appraised value) Many recent renovations. Must be seen to be appreciated.
Hostess:
SHIRLEY GODARD, Sales Rep.
Res: 938-2626, Bus: 938-7934
Bergeron Real Estate Brokers

CLASSIFIEDS GET RESULTS

Real Estate



GREEN VALLEY - Executive home, 4 bedrooms, many extras



ALEXANDRIA - 3 bedroom bungalow
Will consider trade
FINANCIAL ASSISTANCE AVAILABLE 2-tf
TEL: 525-1397
AFTER 6:00 P.M. - ASK FOR EDDY OETELAAR

LANCASTER HEIGHTS

COUNTRY LOTS FOR SALE
Enjoyable living in the Heights
Come and see the sights...
You'll want to buy one!
$16,000 to $20,500



Mike Samson, Sales manager (613) 347-2476 5-spk

Denis Campeau Const.

OPEN HOUSE - SUNDAYS
March 16 and 23 - 1-4 p.m.
67 Sandfield St., Alexandria - Tel: 525-1297

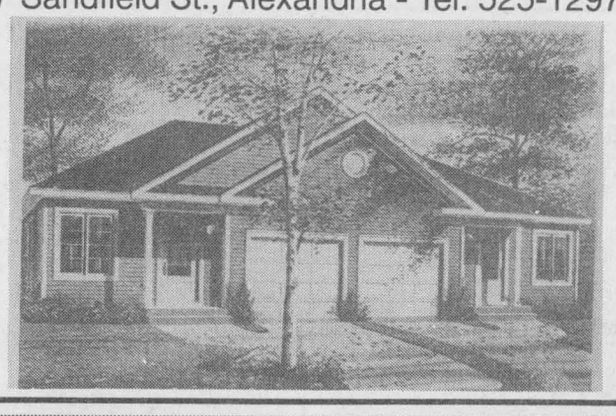

10-1c

ALEXANDRIA REALTY LTD.
REAL ESTATE BROKER
385 MAIN STREET SOUTH
Office (613) 525-4144

Jean Paul Claude, Broker
Cathy Claude, Sales Rep.
Office 525-4144
Home 525-3047



"NEW LISTINGS"



ALMOST NEW! Ready to move in. Kitchen is 20x11 with all the extras; dishwasher, microwave, built-in oven, fireplace in sunken living room, formal dining room, central vac, stone and vinyl exterior. Call for further details on this home. **$139,900 MLS**



WATERFRONT, Quiet location, well built house with stone exterior, deck at back, dog run, guest house insulated, wired, garage has 2 pce bathroom, triple interlocking brick driveway. House has 8 spacious rooms with wood stove in basement rec room!. **$139,900 MLS**

R. Vaillancourt

REAL ESTATE - IMMEUBLES
TEL: 613-525-3419 • 405 Main St. S., Alexandria
"SERVING GLENGARRIANS FOR OVER 35 YEARS"



FOR THE COMMUTER – Ideally located in the country, repossessed 3-bed. 1860 sq. ft. angelstone home, 2 baths, hardwood floors, oak kitchen, energy efficient oil heat, spacious 200x300 lot. PRICED FOR IMMEDIATE SALE. CALL TODAY. IDEALLY LOCATED CLOSE TO HWY 34 IN THE ST. RAPHAELS AREA.



ALEXANDRIA area, Country hilltop 3 bedroom brick front, oak floors throughout, master bedroom with ensuite (Jacuzzi), formal bathroom, country size kitchen with oak cupboards, full basement, energy efficient heating, large deck, pool, shed and much more. MLS ONLY 3 MILES FROM TOWN. CALL TODAY.

POWER OF SALE

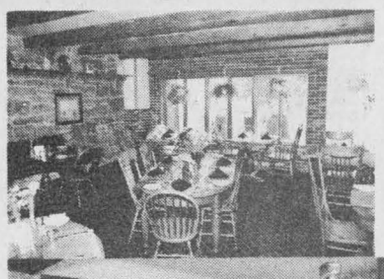

THE HUB OF GLENGARRY land and premises include:
•Restaurant •Old Mill
•Two Store Fronts •Two Apartments
All restaurant equipment may be purchased together or separate



(Photo courtesy of Thompson Photographers - Alexandria)

Contact the law office of
JEAN-MARC LEFEBVRE
32 Main St. North, Alexandria
(613) 525-1358 10-2c

Real Estate

TOTAL PRIVACY
Cty. Rd. #10



50 acres, pond, walking trails, 2 bdrm bungalow, hdwd floors, large country kitchen, roughed in for second bath in basement. Call for private showing. MLS

NEW LISTING
Cty. Rd. #18

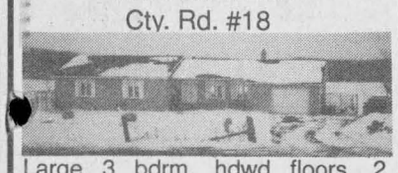

Large 3 bdrm, hdwd floors, 2 baths, family room, inground pool, brick exterior, great view, great location. Priced to sell. MLS

WATER ACCESS
Westley's Point

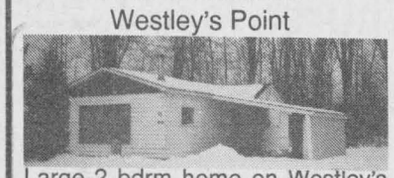

Large 2 bdrm home on Westley's Pt. Open concept kitchen, dining, living with breakfast bar. Great snowbird or retirement home. MLS

BROWN HOUSE area, 3 bdrm home **$63,000** MLS
MARTINTOWN AREA, mini hobby farm, 3 bdrm, central air **$93,000** MLS
WATERFRONT lots - Your choice of 3. MLS
WANTED cash crop operation to $600,000.

CHRIS BIGNELL, Sales Rep
(613) 938-3860
M. JEAN CAMERON REAL ESTATE LTD.

M. JEAN CAMERON REAL ESTATE LIMITED
OPEN HOUSES
Sunday, March 16

12:00 - 2:00 p.m.
30 St. Paul, Moose Creek



Three bedroom, well kept home, move-in condition, large lot. Asking **$52,900**

2:15 - 4:00 p.m.
Warina Rd., north of Monkland, off Hwy #138



Three bedroom, family room, quiet setting in country, pool, easy access #417. Asking **$76,000**

$25,500 - Martintown - 4 bedroom Handyman Special
$12,000 - Glen Robertson, Building lot, Cty Road 23
$79,900 - Apple Hill - Two storey, three bedroom, upgraded village home.
$105,000 - Dunvegan - Three bedroom bungalow on acre lot. A Must See.
$119,900 – Lancaster - Three + one bedroom raised bungalow, pool and much more. Easy commute to Montreal.
$92,500 - Williamstown - Older home, 4 bedrooms, eat-in kitchen with a unique layout

For More Information Call
PAUL LUSCOMBE, Sales Rep.
(613) 938-3860
(613) 527-2670

For Sale/To Let

NOTICE TO TENANTS
DO YOU HAVE MORE THAN $450 PER MONTH FOR RENT?
Become a home owner for only $49 more per month
• No deposit required •
Prestigious homes in Hawkesbury
Hurry! Only 9 houses available
(613) 632-0086
10-2c

2-2 Bedroom Apartments For Rent
68 Main St. (over Beckers)
Completely Renovated
Gas heated with fireplace
$475 and $550 monthly
Available April 1st
Yvon Lafrance
525-2716

COMMERCIAL SPACE FOR RENT
68 Main St., Alexandria
860 sq. ft., $500 per month
Prime location between Beckers and Sears. Ideal location
Lots of parking
(613) 525-2716
6-tf

For Sale/To Let

OFFICE space, Lancaster, Main Street store front, air conditioned, available immediately. Ideal for an accountant, lawyer, financial advisor, real estate, etc., $400 per month, all inclusive. For more info. call 525-4098. 29-tf

HOUSE for rent, 3-bedroom on river, all insulated, available Dec. 1, Lefebvre Street, Curry Hill. Tel. 347-2889 after 6 p.m. 45-tf

ALEXANDRIA town, Main Street, partly furnished restaurant for rent. Immediate possession. $400 per month. Tel. 525-3419. 3-tf

MOBILE home for rent, village of Moose Creek, 3-bedroom, extended living room, on large lot, fully serviced, $465/mo. + utilities. Call between 9 a.m. and 5:30 p.m., 938-0735 or after 6:30 p.m. at 538-2539. 5-tf

$1,900 DOWN, 2 units, 1 bedroom each, 2 miles north Hwy. 34, ready to move in. Separate utilities and driveways. Tel. 346-2317. 5-tf

3-BEDROOM house for sale, $63,000 or rent for $550/mo. + utilities. Available immediately. Tel. 525-1955. 7-tf

2-BEDROOM mobile home, remodeled inside and outside, quiet location, available April 1st. Call for information 525-3668. 9-4p

2-BEDROOM mobile home for rent, $580 monthly, utilities included and garbage paid, available April 1st, Brown House area. Tel. 613-525-5126. 9-2p

FOR rent: Modern air-conditioned office space centrally located. Handicap entrance. Available immediately. Call Gary, 525-1402. 10-tf

BUNGALOW for rent, 3 bedrooms, remodelled inside and outside, quiet location, available May 1. For further information call 527-1670 after 4 p.m. 10-3p

3-BEDROOM house for rent, Main St., Lancaster, $600/month. Tel. 938-0673. 10-3c

2-BEDROOM house for rent, Moose Creek, gas and propane heat, fridge/stove incl., $465/month. Available April 1. Tel. 613-764-2036. 10-2p

2-BEDROOM house for rent, Casselman, $245/mo., gas heat. Available April 1, fridge and stove incl. Tel. 613-764-2036. 10-2p

WANTED
HOBBY FARMS,
COUNTRY PROPERTIES
LOG HOMES
ALEXANDRIA HOMES
(3-4 bed. bungalows)
VACANT LAND
–Free Estimate_
R. Vaillancourt
525-3419
10-1c

Apartments

2-BEDROOM apartment for rent, 2 miles north of Alexandria, available April 1st, $400 monthly plus utilities. Call after 6, 525-3046. 9-3p

2-BEDROOM home, conrer lot, Elgin St. West, Alexandria, 1-1/2 bathrooms, attached garage shop space, available immediately, $475 plus utilities. Tel. 525-1939. 10-tf

ALEXANDRIA, 2-bedroom country apt., furnished, $305 utilities extra or unfurnished $285 utilities extra. Available immediately, 525-3966 or call collect 514-269-2491. 10-3p

1-BEDROOM apt., Elgin St. West, Alexandria, stove, parking, rent plus utilities negotiable, available April 1. Tel. 525-1939. 10-tf

2-BEDROOM stove/fridge included, $450, utilities not included, available immediately. Tel. 525-3008. 10-2p

ALEXANDRIA: Modern 2-bedroom basement apartment with washer and dryer, $305 plus utilities. Tel. 347-2246. 10-2p

1-BEDROOM upstairs apartment on Main St. with fridge, stove and curtains, available April 1, $290 per month, utilities not included. Tel. 525-4056. 10-2p

MAXVILLE, Jaywick Apts. for seniors. Daily visits by resident health care aid available. Musical evenings, shopping trips, private entrance. $250 to $500 monthly. Ask for Ron, 613-527-1771. 10-2p

MAXVILLE, 1-bedroom, private entrance, garden, sun deck, $400 monthly. Ask for Ron, 613-527-1771. 10-2p

FOR rent, renovated 2-bedroom apartments, $379, $399, $409. Recently built 2 bedroom $479. One bedroom, fridge and stove $319 and up. All apartments include antenna system. Tel. 525-5987. 10-1c

2-BEDROOM apt. for rent, natural gas heated, washer and dryer accommodation carport, first floor, renovated, corner of Main and Peel Streets, $400, available May 1. Tel. 874-2508. 10-2p

LEVERT'S apt. under major renovations, available Jan. 1/97 at $495 to $595, utilities included, c/o J. P. Levert. Tel. 525-2338. 46-tf

GROUND floor, spacious 2-bedroom apt., new windows, doors, insulation, w/d hook-up, basement, center town, $405, utilities not included. Lake view, 2-bedroom apt., carpeted, w/d hook-up, parking, well insulated, $440, utilities not included. Tel., Claude, 525-2796. 49-tf

TWO-BEDROOM apartment for rent, gas heating with fireplace, utilities not included; one-bedroom apartment, utilities not included. Tel. 525-3843 or 525-4631 evenings. 51-tf

ALEXANDRIA, 2 bedroom upstairs apartment, w/d hook-up, $400; also 1 bedroom apt., first floor, $390, utilities extra. Available immediately. Tel. 525-1955. 7-tf

MAXVILLE: 2-bedroom apt., $411 month plus hydro, available May 1, 1997. First and last month rent, references required. Tel. 527-1025. 8-tf

FURNISHED basement apartment, $350, utilities included. Tel. 525-2156. 9-2p

LANCASTER modern 1-bedroom apartment, fridge, stove included, carpeted, available immediately, $350/plus utilities. Tel. 347-3684. 9-3p

LANCASTER, modern 2-bedroom apartment, fridge/stove included, carpeted, available immediately, $395 plus utilities. Tel. 347-3684. 9-3p

3-BEDROOM apartment, 2 large, 1 small upstairs, all utilities included, $650, parking, small yard, Main St. S.. Call after 6 p.m., 525-1568. 9-2p

CLEAN, bright 2-bedroom basement, washer/dryer hookup. Corner Peel and Sandfield, $375, utilities extra, available immediately. Tel. 525-4777 after 5 p.m. 9-3p

SPACIOUS 3-bedroom, freshly painted, utility room with washer/dryer hookup, corner Peel and Sandfield, $475 monthly, utilities extra, available immediately. Tel. 525-4777 after 5 p.m. 9-3p

1-BEDROOM apartment, $425 utilities included, available immediately. Tel. 525-1280. 9-3p

2-BEDROOM apartment, heated and air conditioned, centrally located. Tel. 525-2646. 9-2c

2-BEDROOM apartment, fridge and stove included, Parkwood Hills, Vankleek Hill, 678-9019 or 874-2333. 9-4p

Apartments

WINTER SPECIAL – Senior Citizens 10% discount. Alexandria – 1 and 2 bedroom apartments available in a beautifully renovated older building from $440/month, utilities extra. References and first and last month required. Tel. 525-5118. 16-tf

ONE and 2 and 3-bedroom apartments, fridge and stove, heating, hot water incl., washer/dryer, parking and renovated. Tel. 525-5918 or 874-2004, 525-2125. 3-tf

ALEXANDRIA: Available immediately, large upstairs 1 bedroom apt., Main St. location, washer/dryer hook-up and heated, $410 per month, first and last in advance. For further info. call 525-4098. 37-tf

2 or 3-bedroom apartment, 1,800 sq. ft., lots of parking, big yard, patio, 1 mi. south of Green Valley with or without utilities, grass cut, snow removed and garbage paid for, available immediately. Tel. 347-2889 after 6 p.m. 4-tf

FOR rent: 2+1 bedroom, main floor duplex, near the lake on Gernish. Freshly painted, new flooring throughout, $380 + utilities. References required. Contact Barbara after 5 p.m., 347-2522. 45-tf

Business Opportunities

AVAILABLE to rent, shop 30'x50', 1,500 sq. ft., garage door 16' wide, 18 ft. ceiling. Part of Green Valley Kubota building. Phone Andre Seguin, 525-2190. 45-tf

FURNISHED restaurant for rent on Main St., Alexandria, rent $400 monthly. Tel. 525-3419. 47-tf

Produce

CEDAR posts for sale, limited quantity, reasonable prices. Tel. 347-3080. 43-tfc

DRY stovewood – 15-16 in. – round bales hay, square bales hay. Harold MacInnes, Maxville East, 18950. Tel. 527-5623. 9-3p

ROUND bales of hay. Tel. 528-4505. 10-1p

DRY stovewood for sale, $35/cord picked up, $45/cord delivered. Tel. 347-2309. 10-1p

HAY for sale, approx. 300 square bales, $2 each. Oakley Bush. Tel. 525-2610. 10-1p

HAY and soya bean for sale. Tel. 525-2839. 10-2p

Help Wanted

CREG QUAY
CREG QUAY MARINA
MARINA ADMINISTRATIVE ASSISTANT
–Mature, Professional, Bilingual
–Must have retail experience
–Must be customer driven
–Some computer, accounting and administrative skills required
Full time position - days, evenings, weekends
Please fax resumé to:
Marina Store Manager
FAX: (613) 347-7514
Creg Quay thanks all people who respond to this ad, but will communicate only with those individuals selected for an interview. You are kindly asked to refrain from calling.
10-1c

Services

LAWN furniture, garden trellis, custom wood signs, wood crafts, finished or unfinished. Bring in your patterns, big or small. We'll cut them out for you. Tel. 525-1120 – Eric. 31-tf

ALEXANDRIA Mini-Storage: For all your storage needs; furniture, cars, boats, businesses. Starting as low as $25 per month. Call Alain Giroux, 525-5102 (res.) or 525-2128 (work). 41-tf

MARCH special, 20% off any roof we re-shingle this month. Call a licensed professional. Tony, 347-1541. 9-2p

Mystic
A live band that will get you dancing with music from the 50's to the 90's
Special prices for 1997/98
Beat the DJ blues, call
(613) 525-1023
8-4p

Poultry/Livestock

CLEAN straw for sale. Tel. 675-2367 or 2323. 9-2p

SERVICE age Holstein bulls. Tel. 347-2757. 10-8p

SMALL beef herd for sale, bred to and off of A1 bulls. Call evenings, 938-6588. 10-1p

I buy all kinds of horses also
"Meat Horses"
(613) 678-3120
Call Collect
43-26p

ATTENTION!!!!



HOLSTEIN DAIRY COWS NEEDED
Freshening in one month
Holstein heifers pregnant 6 to 8 months
Open heifers ready to breed
TOP QUALITY 4-H CALVES FOR SALE
Also good selection of Holstein Heifers
Freshening for Fall Milk
Reasonably priced!
JASON MALONEY
St. Andrews
(613) 937-3338
5-7.p

Help Wanted

MONEY SHOULD NOT BE SENT TO ANY COMPANY OFFERING EMPLOYMENT. LEGITIMATE COMPANIES DO NOT CHARGE POTENTIAL EMPLOYEES FOR A JOB. IF YOU FIND AN ADVERTISER IN THESE COLUMNS REQUESTING SUCH A PAYMENT, PLEASE CALL 525-2020 AND LET US KNOW IMMEDIATELY.

SALESPERSON REQUIRED
Full-time position
Alexandria area
Previous experience and bilingualism are assets
Apply to Box "J"
The Glengarry News
P.O. Box 10
Alexandria, Ont.
K0C 1A0
9-2c

Services

SNOW removal, residential driveways and commercial. Contact Levert Mainway Taxi. Tel. 525-2338. 46-tf

POWERSOURCE DJ's music for all occasions, karaoke and lights available. Don't take a chance book in advance. Call Ray, 613-938-1962, 1-800-672-8894. 5-tf

ELECTROLUX, Stephen Aldrich, RR2 Williamstown, Ontario. Tel. (613) 932-6023, fax (613) 932-2327, home, (613) 347-3476. 10-3p

abp Products A.B.P. Inc. A.B.P. Products Inc
EXCLUSIVE DEALER!
Don't Miss
Ne manquez pas
"HABITACTION"
on/à TQS
Saturdays at/samedi à 5:00 p.m.,
Sundays at/dimanche à 10:30 a.m.
GREEN VALLEY VITRERIE GLASS LTD
GREEN VALLEY
525-2704
3-11c

The Piano Farm
Peter Kilpatrick
Concert Piano Tuner - Technician
•Tuning •Regulating •Repairs •Appraisals
•Thorough Restorations •Moving •Dismantling
Serving all of Eastern Ontario
–Over 25 years experience–
Valerie N.Kilpatrick
MA, Mus.B., ARMCM
Piano Teacher
Affiliate of the Royal Conservatory of Music
Beginners to ARCT
• Adults Welcome
(613) 346-0460
4-tfc

INCOME TAX PREPARATION
Full Accounting and Tax Services
Fast and Professional Service
J. LAUZON ACCOUNTING
39 Main Street North, Alexandria 525-2069
8-10p

Notice to Creditors

All persons having claims against the Estate of KATHE PRESTON, late of South Lancaster, Ontario, who died on or about January 19,1997, are hereby notified to send full particulars of their claims to the undersigned on or before March 26,1997, immediately after which date the assets of the Deceased will be distributed among the parties entitled thereto, having regard only to claims of which the Estate Trustee(s) shall have notice.
DATED at Lancaster, Ontario, February 26, 1997.
PAUL D. SYRDUK
Barristers & Solicitors
10 Oak St., Box 9
Lancaster, Ontario K0C 1N0
Solicitor for the Estate
9-3c

Notice to Creditors

NOTICE TO CREDITORS AND OTHERS
ALL PERSONS having any claim against the Estate of DORA LUZESKY, late of the Village of Greenfield, in the Province of Ontario, who died on the 16th day of January, 1997, are required to submit full details of their claim, in writing, to the undersigned on or before the 1st day of April, 1997, after which date the estate will be distributed.
JEAN-MARC LEFEBVRE, Q.C.
32 Main Street North
Alexandria, Ontario K0C 1A0
Solicitor for Administratrix and Estate Trustee
10-3c

NOTICE TO CREDITORS AND OTHERS
ALL PERSONS having any claim against the Estate of DONALD JOHN MacLEOD, late of the Township of Lochiel, in the County of Glengarry, who died on the 19th day of January, 1997, are required to submit full details of their claim, in writing, to the undersigned on or before the 1st day of April, 1997, after which date the estate will be distributed.
JEAN-MARC LEFEBVRE, Q.C.
32 Main Street North
Alexandria, Ontario K0C 1A0
Solicitor for Executors and Estate Trustees
10-3c

NOTICE TO CREDITORS AND OTHERS
ALL PERSONS having any claim against the Estate of LAURENT MAJOR, late of the Township of Lancaster, in the County of Glengarry, who died on the 12th day of January, 1997, are required to submit full details of their claim, in writing, to the undersigned on or before the 1st day of April, 1997, after which date the estate will be distributed.
JEAN-MARC LEFEBVRE, Q.C.
32 Main Street North
Alexandria, Ontario K0C 1A0
Solicitor for Executors and Estate Trustees
10-3c

NOTICE TO CREDITORS AND OTHERS
ALL PERSONS having any claim against the Estate of ALDEGE CASTONGUAY, late of the City of Gloucester and formerly of the Township of Lancaster, in the County of Glengarry, who died on the 22nd day of December, 1996, are required to submit full details of their claim, in writing, to the undersigned on or before the 1st day of April, 1997, after which date the estate will be distributed.
JEAN-MARC LEFEBVRE, Q.C.
32 Main Street North
Alexandria, Ontario K0C 1A0
Solicitor for the Executor and Estate Trustee
10-3c

IN THE MATTER OF THE ESTATE of MAURICE EDGAR MAHEU, late of the Village of Glen Nevis in the County of Glengarry, Retired, deceased.
TAKE NOTICE that all persons having claims against the Estate of MAURICE EDGAR MAHEU, who died on or about the 13th day of January, 1997, are hereby required to send full particulars of their claims to the undersigned Admnistrator, on or before the 27th day of March, 1997, after which date, the Estate will be distributed having regard only to the claims of which notice shall then have been received.
DATED at Alexandria, Ontario, this 5th day of March, 1997.
Mr. Richard Maheu
257 Bartley Bull Parkway
Brampton, Ontario L6W 2L2
Administrator
9-3c

NOTICE TO CREDITORS
ALL PERSONS having claims against the Estate of Roch Latreille, late of Summerstown, Ontario, who died on or about January 20, 1997, are hereby notified to send full particulars of their claims to the undersigned on or before March 19, 1997, immediately after which date the assets of the Deceased will be distributed among the parties entitled thereto, having regard only to claims of which the Estate Trustee(s) shall have notice.
DATED at Lancaster, Ontario, February 13, 1997.
PAUL D. SYRDUK
BARRISTERS & SOLICITORS
10 Oak St., Box 9
Lancaster, Ontario K0C 1N0
Solicitor for the estate
8-3c

CLASSIFIED MARKETPLACE

"Advertise Across Ontario or Across the Country"

BUSINESS OPPS.

GOVERNMENT FUNDS. Government assistance programs information available. For your new or existing business. Take advantage of the government grants and loans. Call 1-800-915-3615.

WANT TO GET PAID FOR WHAT YOU ARE WORTH, the time you put in, your recommendation, your experience? Phenomenal products. Excellent pay plan. Phone 1-800-272-4478.

EVALUATE OUT OUTSTANDING OPPORTUNITY. Capitalize on: the home-based business boom, the Personal Development Industry, our free training, and unparalleled sales support. Are you a serious Entrepreneur? Do you have up $10K to start? 1-800-720-0712 Ext.118.

PLEASE MUM Trading Co. The leader in providing quality, yet affordable children's clothes through home presentations has Spring opportunities for at-home moms and career women alike. Call now for your free catalogue, business information package or for an Independent Home Presentation Consultant near you. 1-800-665-9644.

VENDING OPPORTUNITY: New Canadian Made counter top candy vendor. Be your own boss. Low investment. Cash operation, excellent returns. Call 1-800-949-4231.

HOME-BASED BUSINESS Opportunity. Become an Epicure Selections Consultant. Market Victorian Epicure Gourmet Herbs & Spices plus Canadian Gift Products. Great Sales and Management potential! 1-800-624-1455, 8:30am-7:30pm Pacific Time. Appointments available during National Home Show dates!

CAREER TRAINING

LEARN AUCTIONEERING. Classes held Apr. 12-18, Aug. 16-22,Nov. 15-21/97. For information contact: Southwestern Ontario School of Auctioneering, R.R. #5, Woodstock, Ontario N4S 7V9 (519)537-2115.

EDUCATIONAL OPPS.

BE A SUCCESSFUL WRITER... with our great home-study course. Call today for your FREE BOOK. 1-800-267-1829. The Writing School, 38 McArthur Avenue, Suite 2773, Ottawa, ON K1L 6R2. .

THE HALIBURTON SCHOOL OF FINE ARTS is offering over 200 arts and crafts courses during summer 1997. For information or brochure contact S.S.F.C., Box 839, Haliburton, Ontario, K0M 1S0. 705-457-1680.

COUNSELLOR TRAINING Institute of Canada offers correspondence courses for the Diploma in Counselling Practice, beginning this month. For a brochure phone toll free 1-800-665-7044.

FOR SALE

SAWMILL $4895 SAW LOGS INTO BOARDS, planks, beams. Large capacity. Best sawmill value anywhere. Free information 1-800-566-6899. Norwood Sawmills, R.R 2, Kilworthy, Ontario P0E 1G0.

ADULT ENTERTAINMENT. Order best released videos by mail and pay less. FREE video offer! FREE catalogue. Discreet. HMC Video, 4840 Acorn AH-201, Montreal, Quebec H4C 1L6.

SALES HELP WANTED

$ATTENTION STUDENTS$ Make a lot of money selling chocolate bars. New products available. Nothing to pay in advance. Fast delivery 1-800-383-3589.

PAY TELEPHONE SERV.

WIN A BIKE! 1997 H.D. Superglide or 1997 Suzuki TL-100SV. Automatically eligible when you call! Get info on bike events across Canada. 1-900-451-9574. $4.99/call. Excludes Quebec. 18+

PERSONALS

GETABETTERBODY. Lose 2 to 3 dress sizes in 2 to 3 months. 100% money back guarantee. Call 1-800-965-7181.

ADOPTION

ADOPTEES AND BIRTH PARENTS - Family Finders and The Canada-Wide National Adoption Registry 1-800-871-8477. http://www.adopting.org/ffcwnr.html. "Reuniting Canadian Families from Coast to Coast" 1-800-871-8477.

REAL ESTATE

RESALES TIMESHARE/Campground memberships. America's largest resale clearinghouse. Resort Sales International 1-800-423-5967.

STEEL BUILDINGS

STEEL BUILDINGS FOR SALE.... 21 x 30 $3,760.00. 25 x 40 $5,624.00. 32 x 44 $6,835.00. 34 x 56 $8,360.00. 40 x 60 $9,988.00. Ends included. Many styles and models available. Factory direct, Pioneer 1-800-668-5422.

FUTURE STEEL BUILDINGS. S. Series Straightwall 20'W X 42'L $6377. Quonset 33'W X 64'L $9883. Building complete with Endwall & Big Doors. For Free brochure call 1-800-668-8653 est. 536.

WANTED

BUYING ANTIQUES, complete and incomplete sets of sterling silver, jewelry, china, figurines, napkin rings, Royal Doulton, Moorcroft, Hummels, Lalique, art glass, silver plate. 1-800-267-2732.

The Glengarry News
3 Main Street, P.O. Box 10, Alexandria, Ontario
Tel: 525-2020
Fax: 525-3824

Obituaries

Gaston G. Durivage

Gaston G. Durivage passed away at the Ottawa Civic Hospital on Feb. 6, 1997. He was 66.

He is survived by his wife Kathryn McDonald and by a former marriage to Germaine Chartrand Durivage.

He is also survived by his mother Euphemie Charron and predeceased by his father Paul-Emile Durivage.

Mr. Durivage is survived by three sons and one daughter, Alain of Cornwall, Collette Pellerin (Hubert) of Ottawa, Michael (Carole) of Cornwall, Julie (friend Paul) of Prescott and Pierre (Lise) of Orleans. Dear stepfather of Robert Sproul of Dalkeith and Lyle Sproul of Cornwall.

He is survived by one broher and one sister, Juliette Page (Laurier) of Cornwall and Andre (friend Christine Kitts) of St. Andrew's West. He was the dear brother-in-law of Terry Durivage of Cornwall.

He will be sadly missed by six grandchildren.

Mr. Durivage was born in Casselman and was a retired police officer with the Cornwall Police Services.

The funeral was held on Feb. 10 from McArthur Bros. and MacNeil Ltd., Cornwall to Christ-Roi Church officiated by Father Raymond Dumoulin. Cremation followed.

The pallbearers were Deputy Chief Joseph St. Denis, Inspector Richard Trew, Constable Bob Bernie, Constable Mike Quinn and Constable Ronald Swerdferger. Hat bearer was Inspector Brendon Wells.

Catherine Urquhart

Catherine (Kit) Urquhart of Schumacher, Ont., passed away peacefully at Timmins and District Hospital on Feb. 10, 1997 with great courage and dignity as she lived her life.

She was the beloved wife of the late James Stuart Urquhart, formerly of Martintown, Ont.

She was the dear mother of Lyle (Bev) of Thornhill, Ont. and Brian (Lois) of Heidleburg, Ont.

Dear grandmother of Brad and Ryan Urquhart of Thornhill.

She will be greatly missed by her loving sister, Ida Anderson of London, Ont.

Her kindness and great zest for life will be missed by her many nieces, nephews, family and friends.

A memorial service was held at 2 p.m on Wednesday, Feb. 12 in the chapel of the Stephens-Lessard Funeral Home.

Christena MacGillis

Christena MacGillis (nee MacDonell) of Lochiel passed away on Jan. 2, 1997 at the Glengarry Memorial Hospital after a short illness. She was 90.

She was the beloved wife of the late William Archibald MacGillis.

She was predeceased by her parents, Flora MacDonell and John A. MacDonell, and two sisters, Mary (Pat Hammill) and Janet MacDonell (NYC).

Mrs. MacGillis is survived by six children, Jack (Joan), Frank, Bernie (Lois), Jim (Elaine), Mary (Bill Izakowitz), Bill (Eileen), and by 16 grandchildren and five great grandchildren.

She was a lifelong resident of Lochiel and a lifetime member of St. Alexander's Church, Lohciel by Msgr. D. B. McDougald, assisted by Father B. Cameron. Interment took place int he parish cemetery.

Pallbearers were six grandsons, Michael and Blair MacGillis, Randy and Mark MacGillis, and Darryl and Jason Izakowitz.

Cleo MacDonald

Cleo MacDonald passed away at St. Margaret's Home in Montreal on Thursday, March 6, 1997. She was 76.

She was the daugther of the late John Malcolm MacDonald and Janet O'Brien.

She is survived by her sisters Eleanor Carney, Ellenton, Florida and Louise Shago, Green Valley and several nieces and nephews.

Miss MacDonald was predeceased by brothers Donald, Brian, Murray and Garfield and by sisters Anna Mae, and Shiela.

A memorial service will be held at a later date. Spring buriel in St. Finnan's cemetery.

Gertrude McDonald

Gertrude McDonald passed away at her residence in Cornwall on Thursday, Feb. 20, 1997. She was 83.

She was the beloved wife of the late William D. McDonald.

She was the daughter of the late John Richardson and the late Isabelle Terriah.

She is survived by her sister Marie Tobiasen of Cornwall and brother Blake Richardson (Dolly) of Brockville, Ont.

Mrs. McDonald will be sadly missed by many nieces and nephews, great and great great nieces and nephews.

She was predeceased by one sister Lillian and four brothers John Allan, Earl Alexander, Garnet and Benjamin.

She rested at the Wilson Funeral Home, Cornwall with funeral service in the chapel of the funeral home on Saturday, Feb. 22 officiated by Rev. Terry Dunlop of Knox-St. Paul's United Church.

Rite of commital at a later date in St. Andrew's United Church cemetery, Williamstown, Ont.

Yvonne Ladouceur

Yvonne Ladouceur passed away peacefully after a long illness on March 3, 1997 at the Glengarry Memorial Hospital. She was 78.

Born in Zenon Park, Sask., she was the daughter of the late Arthur Lalonde and Emma Valois.

Mrs. Ladouceur was predeceased by her husband Henry J. Ladouceur.

She was the loving mother of Henriette (Garry) MacLennan os St. Albert, Ont.; Murielle (Gerard) Lebrun of Green Valley, Ont.; Denis (Rosemary) of Campbell River, B.C.

She also leaves six grandchildren and three great grandchildren.

Mrs. Ladouceur is survived by a brother Fred Lalonde, Nipawin, Sask., sisters Annette Barils, Sorel, P.Q., Bernadette Goyette, Vernon, B.C. and Marie Rose Bourrier, Winnipeg, Man.

She was predeceased by a brother Simon and granddaughter Lise Lebrun.

Yvonne was past president of the Royal Canadian Legion Auxiliary Alexanria branch and also past president of the Glengarry Memorial Hospital auxiliary. She was also a driving force behind starting the candy striper program at the GMH.

Funeral services were held at the Munro and Morris Funeral Home in Alexandria on March 6. Buriel will be held at a later date in the Paroisse Sacré Coeur cemetery, Alexandria.

Pallbearers were four grandchildren, Nicole Lebrun Valade, Marc Lebrun, Jeff MacLennan and Lorri MacLennan.

Michel Menard D.D.
Denturist

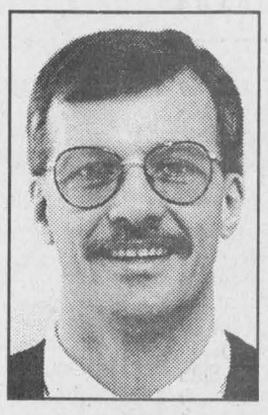

Soon to celebrate 20 years in Business

- Immediate Appointments
- Dental Repair
- Complete Partial and Soft Plates at *"Smiling"* Prices
- Ontario Social Services accepted with authorization form

50 Ste Catherine, St. Polycarpe, Que. 15-tf **(514) 265-3332**

HEARING TESTS IN ALEXANDRIA

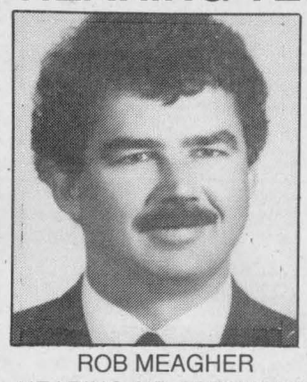

ROB MEAGHER
HEARING AID SPECIALIST

Monthly Service Clinic
Thurs., March 20
at the
Community Nursing Home
92 Catherine St. East
CALL TOLL FREE
1-800-267-9697
for your appointment
Registered O.H.I.P. Vendors

Supplier of leading makers of Hearing Aids.
Servicing to all makes of hearing aids.
Department of Health authorizer and vendor dispenser

DAVIDSON HEARING AID CENTRE LTD.
Hearing aids are partially funded for Ontario residents
343 McLEOD ST. OTTAWA 1-233-4374 10-1c

Auctions/Notices

UNITED COUNTIES OF STORMONT, DUNDAS & GLENGARRY
WASTE MANAGEMENT MASTER PLAN STUDY

The Public Liaison Committee will be holding a General Business Meeting on Thursday, March 13, 1997 at 7:30 p.m., in the Non-Jury Courtroom, at the County Building, 20 Pitt Street in Cornwall.

This is an open meeting and members of the public are welcomed to attend.

9-2c

TOWNSHIP OF LOCHIEL
NOTICE OF PROPOSED BYLAW

Notice is hereby given, as required by Section 300 of the Municipal Act, R.S.O. 1990, Chapter M.45, that the Council of the Corporation of the Township of Lochiel proposes to pass a bylaw to stop up, close and sell that part of Sussex Street, Block R, Registered Plan 27, Village of Glen Robertson, Township of Lochiel, County of Glengarry designated as Part 2 on Reference Plan 14R-4396.

The Council will hear any person who claims that his or her lands will be prejudicially affected by the bylaw and applies to be heard prior to April 1, 1997.

DATED at RR #1, Alexandria, Ontario this 26th day of February, 1997.

R.M. CHARBONNEAU, Clerk-Treasurer
The Corporation of the Township of Lochiel
RR #1
Alexandria,Ontario K0C 1A0
(613) 525-3283

9-4c

THE CORPORATION OF THE TOWNSHIP OF SOUTH PLANTAGENET
Notice of Passing of a · Zoning By-law Amendment

TAKE NOTICE that the council of the Corporation of the Township of South Plantagenet has passed Zoning By-law No. 97-06 to amend the Township's comprehensive Zoning By-law No. 92-01 under section 34 of the Planning Act, on Monday, the 3rd day of March, 1997.

PURPOSE AND EFFECT

Zoning By-law No. 97-06 applies to a property known as the 417 Flea Market, located at 4229 Stewart Glen Road (Part of Lot 6, Concession 20). The amendment changes the zoning regulations for this property by creating an exception to the Highway Commercial zone to encompass a broader range of permitted uses, the ensure a minimum distance separation between incompatible uses and to increase requirement for yards, lot size and frontage.

FILING A NOTICE OF APPEAL

Appeals may be filed against By-law No. 97-06 by filing, with the Clerk of the Municipality, a Notice of Appeal setting out the objection to the By-law and the reasons in support of the objection. Appeals must be filed no later than Tuesday, April 1, 1997. A cheque for $125.00 payable to the Treasurer of Ontario, being the fee required by the Ontario Municipal Board, must be submitted with each appeal.

Only individuals, corporations and public bodies may appeal a Zoning By-law to the Ontario Municipal Board. A Notice of Appeal may not be filed by an unincorporated association or group. However, a Notice of Appeal may be filed in the name of an individual who is a member of the association or the group on its behalf.

Dated at the Village of Fournier this 12th day of March, 1997.

Calista Nicholas,
Clerk
Township of
South Plantagenet
3248 County Road 9
Fournier, Ontario
K0B 1G0

Tel. 613-524-2932
Fax 613-524-3351

10-1c

CARTE-INDEX / KEY MAP

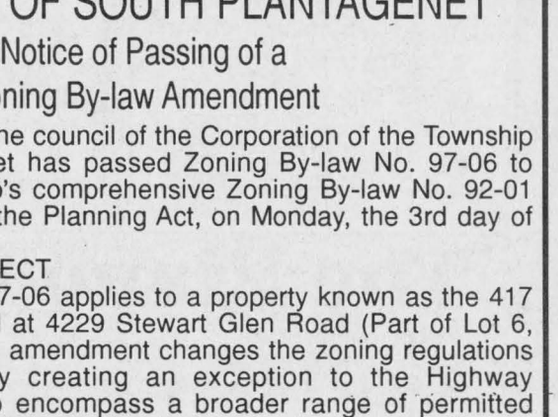

Terrains visés par ce règlement
Lands affected by this By-law

The Corporation of the Township of Kenyon
NOTICE OF PUBLIC MEETING

The Council of the Corporation of the Township of Kenyon intends to consider a bylaw to amend Zoning Bylaw Number #40-99. Pursuant to Section 34 (12) of The Planning Act (R.S.O. 1990), council will hold a public meeting on April 23,1997, to outline the content, effect of the bylaw, as well as showing the lands affected. All those interested are hereby invited to attend the meeting and express their view on the amending bylaw.

PURPOSE OF THE BYLAW

The purpose of this zoning amendment is to amend the Township of Kenyon's Zoning Bylaw #40-88. These amendments will increase the minimum lot sizes for future severances in the noted zones. This includes increased acreage, front yard depths and side yard widths.

Additionally, existing vacant lots will no longer be subjected to the minimum 300 meter setback requirement from livestock operations, manure storage areas, or any buildings or structures on a farm used to house animals or fowl. Furthermore, newly created lots will be subject to the provisions of the Agricultural Code of Practice and the recommendations of the Ontario Ministry of Agriculture, Food and Rural Affairs only.

LOCATION

Rural Marginal, Prime Agricultural Resource, Environmental Protection, Environmentally Sensitive, Open Space, Agriculture Restrictive, Rural Residential and Seasonal Residential Zones.

PUBLIC MEETING PLACE

Township of Kenyon, Township Office, April 23, 1997 at 7:30 p.m.

For further information or to review a copy of the bylaw being considered, contact:

JOHANNA LEVAC, Clerk-Treasurer
TOWNSHIP OF KENYON
Greenfield, Ontario K0C 1A0
or phone (613) 527-2090 during regular business hours. 10-1c

Accounting **BOYER** *Comptabilité*

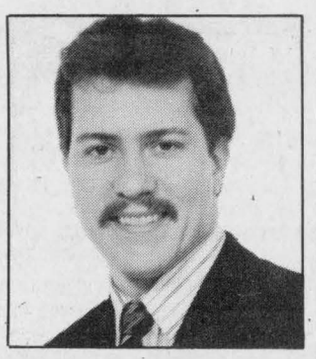

Guy Boyer, B.Comm.

We are a REVENUE CANADA AUTHORIZED E-FILE Tax Preparer

Mon.-Fri.: 8 a.m. - 5 p.m.
Saturday: 9 a.m. - 1 p.m.
(Evenings by appointment)

6-10c

279 Main St. S., Alexandria (across from old Dairy Queen) **525-5222**

...You shall love the Lord your God with all your heart, and with all your soul and with all your mind. This is the great and first commandment.
And a second is like it, you shall love your neighbor as yourself.
RSV Matthew 22:37-39



Join Us in The Church of Your Choice

The Anglican Church of Canada
ST. JOHN THE EVANGELIST, Lancaster, Ontario
(in Glengarry Provincial Park, off South Service Road)
- Holy Eucharist - SUNDAYS - 9:15 a.m.
Rector: The Rev. Dean Purdy 932-7071

Alexandria Alliance Church
SUNDAYS: 11:00 a.m.WORSHIP
19755 Marcoux Rd., 1 km south of Hwy 43, 4 km west of Alexandria
ALL ARE WELCOME
Pastor: Rev. George Fry - Church 525-0876

Alexandria United Church
SERVICES - 9:30 a.m. every Sunday
SUNDAY SCHOOL FOR ALL AGES
Revs. Allister Rose and Peter Praamsma Tel: 525-2858 - EVERYONE WELCOME

CENTRE CHRETIEN de GLENGARRY
SERVICE D'ADORATION / WORSHIP SERVICE
10 a.m. Glengarry District High School
RENCONTRES-MAISON / HOME MEETINGS
Information: 525-0830
Pasteur / Pastor: François Labelle

LOCHIEL REFORMED PRESBYTERIAN CHURCH
LORD'S DAY SERVICE - 11:00 a.m. Call for evening service
BIBLE SCHOOL - 10:00 a.m.
WEDNESDAYS, 7:00 p.m - PRAYER and BIBLE STUDY
Tel: 874-2989

MOTORMART
To Place Your Ad Call 525-2020 or Fax 525-3824

A single spot is $25. Two or more consecutive spots or insertions are $20 ea.
Four or more consecutive spots or insertions are $15 each.
Our staff will be happy to answer any further questions you may have.

1996 TAURUS GL

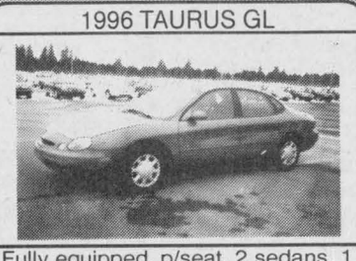

Fully equipped, p/seat, 2 sedans, 1 wagon in stock, $359 + taxes
Based on a 24 month lease from Ford Credit. OAC $1500 down payment or trade. Taxes not included. 1st month and security deposit required at onset of lease.
Alexandria FORD-MERCURY Sales Inc.
Hwy 34 South, Alexandria **525-3760**

1996 CONTOUR GL



Fully equipped, $299 + taxes
Based on a 24 month lease from Ford Credit. OAC $1500 down payment or trade. Taxes not included. 1st month and security deposit required at onset of lease.
Alexandria FORD-MERCURY Sales Inc.
Hwy 34 South, Alexandria **525-3760**

1996 ESCORT LX



Fully equipped, $229 + taxes
Based on a 24 month lease from Ford Credit. OAC $1500 down payment or trade. Taxes not included. 1st month and security deposit required at onset of lease.
Alexandria FORD-MERCURY Sales Inc.
Hwy 34 South, Alexandria **525-3760**

1994 COUGAR XR7

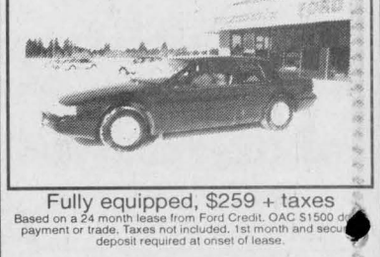

Fully equipped, $259 + taxes
Based on a 24 month lease from Ford Credit. OAC $1500 down payment or trade. Taxes not included. 1st month and security deposit required at onset of lease.
Alexandria FORD-MERCURY Sales Inc.
Hwy 34 South, Alexandria **525-3760**

1994 TEMPO GL

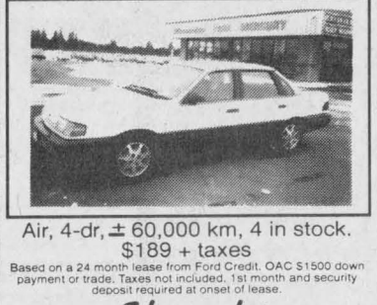

Air, 4-dr, ± 60,000 km, 4 in stock.
$189 + taxes
Based on a 24 month lease from Ford Credit. OAC $1500 down payment or trade. Taxes not included. 1st month and security deposit required at onset of lease.
Alexandria FORD-MERCURY Sales Inc.
Hwy 34 South, Alexandria **525-3760**

1994 AEROSTAR XL



Air, 3 in stock starting at $149 + taxes
Based on a 24 month lease from Ford Credit. OAC $1500 down payment or trade. Taxes not included. 1st month and security deposit required at onset of lease.
Alexandria FORD-MERCURY Sales Inc.
Hwy 34 South, Alexandria **525-3760**

CLASSIFIEDS GET RESULTS

Auld Lang Syne

ONE HUNDRED YEARS AGO
Friday, March 5, 1897

•Major R. R. McLennan, MP, has been promoted to be Lieutenant-Colonel of the Stormont-Glengarry battalion, in the place of Lt.-Col. Bredin, who is transferred.

•A delegation from the county of Stormont waited on the annual meeting of the Glengarry Farmers' Insurance Co., held in the Queen's Hall here, on Saturday, with a view to having the territory of the company extended to include the whole of Stormont county.

•The present population of Canada is estimated by the Department of Agriculture to be 5,125,436.

NINETY YEARS AGO
Friday, March 1, 1907

•Despite zero weather, upwards of 400 hockey enthusiasts, including fans from Williamstown, Lancaster, Martintown, Apple Hill, attended the Williamstown-Alexandria match on local ice Friday evening, which was won by Alexandria 7-4. Williamstown players were St. Denis, J. D. Ferguson, McDonald, Cattanach, Dickson, McIntyre and Raymond, while the locals were St. Denis, J. D. McDonald, Gormley, Grant, G. McDonald, Patterson and McMillan.

•Gentleman Cadet Donald J. MacDonald, son of D. R. MacDonald, contractor, was in town this week.

•H. Roussin of Glen Robertson, met with a serious loss on Saturday when his well-known trotting horse "Louis Wiggle" died.

EIGHTY YEARS AGO
Friday, March 2, 1917

•At the first meeting of the newly organized Alexandria branch of the Women's Institute, held on Monday afternoon, a program committee composed of Miss Margaret Chisholm, convener; Mrs. G. W. Shepherd and Mrs. Angus McKinnon, was appointed to act for six months while officers elected are: president, Mrs. D. E. MacRae; vice-president, Mrs. E. I. Tarlton; secretary-treasurer, Miss Marguerite McIntosh; directors, Mrs. J. F. McGregor, Mrs. D. A. Macdonald, Miss Dorothea McMillan and Miss Helena Shepherd.

•The name of Matron E. E. Rayside, daughter of the late James Rayside, ex-MPP of South Lancaster, appeared in Saturday's cabled list of nurses to whom had been given the Royal Red Cross of the First Class for services rendered during the progress of war. She went overseas with the first group of nurses in 1914.

•In the official list of casualties reported on Wednesday, the name of H. J. McLean, Greenfield, appeared among the missing.

SEVENTY YEARS AGO
Friday, March 4, 1927

•In the death on February 24th of Lt.-Col. Hugh A. Cameron, which occurred at the family residence, McGillivray's Bridge, Glengarry suffered the loss of a well-known son. Former reeve of Charlottenbugh and warden of the United Counties, Lt.-Col. Cameron was active in military life.

•On Monday, February 28th, the Commencement Exercises in connection with St. Mary's Hospital School of Nursing Brooklyn, N.Y., were held and in the list of graduates were the following young ladies who were gold medallists for various subjects as well, Miss Mary Margaret McCormick, daughter of Mr. and Mrs. Duncan McCormick, Lochiel; Miss Teresa Macdonald, daughter of Mr. and Mrs. Angus J. A. Macdonald, and Miss Mary Cameron, daughter of Duncan Cameron, Alexandria.

SIXTY YEARS AGO
Friday, March 5, 1937

•The Glengarry Farmers' Mutual Fire Insurance Co., at its annual meeting Saturday, was authorized to extend its operations to Finch township. E. L. McNaughton was re-elected president.

•E. H. Stimson returned from Cornwall General Hospital, where he underwent treatment for injuries to his forearm sustained while employed at his bottling works.

•Two adjacent barns west of Williamstown, those of Angus McGillis and Alexander (Sandy) Clark, were destroyed by fire Wednesday morning. Stock and machinery were removed but the loss is estimated at $3,000 in each case.

FIFTY YEARS AGO
Friday, March 7, 1947

•Two Glen Robertson men, Rod McLean and Alex Tischart, are believed lost with the freighter Novadoc, which radioed for aid Sunday in mountainous seas off the New England coast. Both are listed as oilers.

•Sunday's violent storm, which blocked Highway 34 until Tuesday, caused a baby to be born in an automobile near Gray's Creek early Monday morning. Mrs. Aldred Kinnear, East Front, was being taken to hospital in Cornwall when the family car was blocked by driving snow.

•The degree of Master of Arts was awarded to Miss Muriel MacGillivray of Dalkeith, by Columbia University.

FORTY YEARS AGO
Thursday, March 7, 1957

•Douglas, 18-month-old son of Mr. and Mrs. John B. MacDonald of Glen Nevis, died on the way to a doctor Friday, after swallowing a fatal dose of blood-pressure pills.

•LAC Joseph M. Gauthier of St. Bernardin was one of eight RCAF personnel who lost their lives Friday when their plane exploded near Ottawa.

•D. Edgar MacLeod, formerly of Glen Norman, has been named sales manager of a new agency formed to market the products of Woods Manufacturing Co. and Wabasso Cotton Co.

•Mrs. M. E. MacGillivray, McCrimmon today markers her 90th birthday. A former resident of Moose Creek, John R. Ross marked his 90th birthday at Ottawa, March 6th.

THIRTY YEARS AGO
Thursday, March 9, 1967

•The Glengarry Historical Society has opened a drive for funds to help finance the Nor'Westers' Museum at Williamstown.

•A native of Glengarry, Miss Mary MacLennan of Montreal, marks her 100th birthday March 14, in centennial year.

•A unit is drilling for oil or gas on the farm of the late D. C. McCrimmon, 38-9th Lochiel.

•The St. Lawrence Park Commission is extending Glengarry Park at Lancaster, with purchase of the adjoining 20 acres of Dr. G. K. McLeod.

•Madeleine Seguin will reign as queen of the 1968 Dalkeith carnival.

•One of the founding members of the Glengarry Golf Club, Ronald E. R. Macdonald has been elected president.

TWENTY YEARS AGO
Thursday, March 10, 1977

•Maxville intends to proceed with plans for a new arena. Preliminary sketches are being prepared and a fund-raising campaign is in the offing under direction of Bill Campbell, Garry Smith and Ralph Pomeroy, manager of the Bank of Nova Scotia.

•A member of the Ottawa Police Force, Constable Bruce Libbos graduated from the Ontario Police College Feb. 11.

•Edgar Fourney of Lancaster Township is the new president of the Glengarry Federation of Agriculture. Morris Koggel, Glen Robertson, is vice-president. A new secretary-treasurer will be chosen to replace Fraser Campbell who is retiring after 28 years.

TEN YEARS AGO
Wednesday, March 11, 1987

•The Alexandria Figure Skating Club presented awards to the top skaters in the Can-Skate program at the Sports Palace. Recipients were Josée Landriault, most improved; Stephanie Fraser, most congenial; Claudine Nadeau, committee choice award; Blair Fraser, winner of the hardest worker award; Lynn Titley, intermediate; Catherine Quesnel, novice; Melanie Titley, junior; Jocelyn Roman, senior winner.

•Alexandria Town Council approved in principal a developer's plan for a new subdivision in the northeastern section of town, March 4. Former Glengarry-Prescott-Russell MP Denis Ethier bought 32 acres of undeveloped land with his sons Marc and Carl 1-1/2 years ago.

•There have been changes in the automobile dealerships in Maxville. Bill Campbell has switched his Ford franchise to south of Alexandria on Highway 34 and moved the Honda business from Alexandria to Maxville where the Ford was on Mechanic St. W.

Business and Professional Directory

Accounting/Bookkeeping

BDO
Comptables Agréés
Chartered Accountants
55 Anik
Alexandria, Ontario
K0C 1A0
(613) 525-1585
Cornwall (613) 932-8691
Embrun (613) 443-5201
Rockland (613) 446-6497
Starting a new business?
Call us today for your copy
of the Start-up Business Kit.

Carpets

FLOORING
CUSHION FLOOR
FLOOR TILES
CARPETING, ETC.
Armstrong floor fashion center
Tapis
RICHARD RANGER
Carpet Inc.
360 Main St. S. Alexandria 525-2836

Financial Services

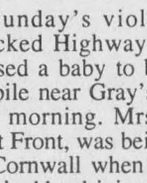
London Life provides a wide range of financial products and services to get you where you want to be. Let me help you reach your goals with a sound financial plan. You have the freedom to choose your future. Let London Life give you the power to get there.
Gilbert Brisson
470 Pitt Street,
Cornwall ON K6J 3R2
(613) 933-2191 res (613) 525-5324
London Life

Small Engine Repair

LANCASTER
SMALL ENGINE
REPAIRS
Lawn & Garden Equipment
Chainsaws, Snowblowers, etc.
Last House on Oak St.
Prop. Allan Flaro
347-2610

Surveyors

MELDRUM
Surveying Limited
ONTARIO LAND SURVEYORS
(613) 932-8124

Accounting/Bookkeeping

Deloitte & Touche
CHARTERED ACCOUNTANTS / MANAGEMENT CONSULTANTS
Hawkesbury
250 Main St., E., Suite 210
632-4178
Cornwall
55 Water St. W., Ste 200
932-5421
Other national capital region offices...
Ottawa, Hull

Carpets

DISCOUNT CARPET SALES
938-0735
421 Fourth St. W.
Cornwall, Ont.
K6J 2S7
Art Buchanan

Flooring

Daniel Cholette
Sales Consultant
centre du tapis
Robillard Carpet Centre
céramique • prélart • bois franc • tuile
•Ceramic • Linoleum • Hardwood • Tile
BETONEL
(613) 632-3427 / (613) 632-3459
Warehouse Prices
999 Cameron, Hawkesbury (Ontario) K6A 2B8

Telephone Service

"With T.A.S. you're always in"
For All Your Radio, Paging, Alarm and Fax Needs
525-1105
Paul Lalonde,Prop.
153 Dominion St., Alexandria
ALEXANDRIA TELEPHONE ANSWERING SERVICE

Accounting/Bookkeeping

CRAIG
GAREAU
KEEN
DESPATIE
MARKELL
Chartered Accountants
CA
CORNWALL
310 Second Street West
Cornwall ,Ontario K6J 1G9
Office (613) 932-3610
Fax (613) 938-3215
MORRISBURG
Fifth Street,Box 774
Morrisburg,Ontario K0C 1X0
Office (613) 543-2981
Fax (613) 543-4316

Computer/Bookkeeping

COMPUTERIZED
BOOKKEEPING SERVICES
Tired of the old shoebox and preparing Government Returns?
Let me pick them up
...set up your books
...& keep them in order.
Reasonable rates
Call Elizabeth Morris
613/347-7035

Construction

RENOVATIONS
COMPLETE HOME RENOVATIONS
Cabinetmaking, General Carpentry, Ceramics, Jointing, Wallpapering, Painting, Vinyl Eaves and More...
FREE ESTIMATES
Satisfaction Guaranteed
KEN OMA
525-2454

Farm Services

LACOMBE'S
CUSTOM WORK
MANURE SPREADING
Excavator (High Hoe) Work
Backhoe Work
Fencing - Plowing
Round Baling and Wrapping
NORMAND LACOMBE
(613) 527-5446
RR #1, Maxville, Ont.
K0C 1T0

Furnace Services

DENIS
JOANETTE
•Oil furnace service and repairs
•Fast, efficient 24-hr. service
•Installation
525-4915

Telephone

CABER
TELEPHONE SERVICES
•Alarm Systems
•Installation •Repair
•Prewiring outlets for
•Tel •Fax •Modem •TV
Residential • Commercial
CALL
DAVE RUSSEL
SCOTT McDOUGALL
525-0089
1-800-664-6769

Water Treatment

AQUAFINE
'Great Prod... for Great Water'
NO TAX NO INSTALLATION COST WITH THIS AD
Water problems?
Free Water Analysis - CALL NOW!
Your local Water Treatment Specialist
1-800-461-9499

Air Conditioning

ALEXANDRIA AIR
Air Conditioning •Heating •Refrigeration
Sales •Service Installation
613-525-0767
Residential-Commercial
Fax: 613-525-0767
Pager 613-930-8293
VISA
Air Conditioning
Heat Pumps
Specialized Cooling
Furnaces
Natural Gas Service
Gas Piping
Gas Fireplaces
Gas Baseboards
Rooftop Package Units
Walk-in Coolers, Freezers
Refrigerant Recovery
Refrigerant Conversions
Maintenance Contracts
Extended Warranty Plans
Financing Available (oac)

Construction Services

SAUVÉ CONSTRUCTION
CONCRETE
Forms - Floors - Slabs
RENOVATIONS, ROOFS, ADDITIONS, FINISHING WORK
Glen Robertson
(613) 874-2785

B.A. MacKINNON
CONSTRUCTION
GEN. CONTRACTOR
Additions - Renovations
NEW
Res. commercial
FENCING • DECKS
Bus: 525-2835
Res: 525-2025

Industrial Fsteners

TCB MANUFACTURING
INDUSTRIES LTD.
NORMAND RIOPEL
3145 Highway 17
C.P. 182
L'Orignal, Ont.
K0B 1L0
MANUFACTURER OF INDUSTRIAL FASTENERS
Easy Weld™ •Welding Alloys
REDTEK™ •Grease
MolyMax™ • Cutting Tools
RES.: (613) 679-1239
OFF: (613) 675-1658
FAX.: (613) 675-1659

Well Drilling

WELL DRILLING
SINCE 1956
ROY'S
POOLS and SPAS
Pumps and Patio Furniture
BioGuard Computerized Water Analysis
410 SEVENTH ST. W.
CORNWALL
Call Collect 933-0411

Appliance Repair

PICHER
MAJOR APPLIANCE REPAIRS AND REFRIGERATION
"YOUR ONE STOP FOR ALL HOUSEHOLD APPLIANCE REPAIRS"
HOME SERVICE
USED APPLIANCE SALES
SERVICING YOUR APPLIANCES FOR OVER 15 YEARS
205 DOMINION ST. N. (Bus. and after hrs.) 525-3463
70 Lochiel St. E. (bus hrs.) 525-4433

Construction Services

JOHN HAGEN CONSTRUCTION
• Home Building • Renovations & Additions
• Computerized plans & drawings service
R-2000
HUDAC NEW HOME WARRANTY PROGRAM
525-5508

Kitchen Designs

Professional Kitchen Designs
Call Mario Richer, 18 yrs. exp. for personalized service
Kitchens & Bathrooms
Available in large assortment of wood products and melamine, country and modern style
ALEXANDRIA BUILDER'S SUPPLIES LTD.
Home hardware BUILDING CENTER
580 Hwy. 34 525-3151 or
Alexandria, Ont. 525-4681
Residence 525-3810

Wood/Heat

HAWKESBURY
CHIMNEY
SWEEPS
Professional cleaning, repairs, inspection and consulting services
Call Edward McDonald
525-4022

STIHL
Chainsaws
Sales & Service
Trottier
Sales Centre
Hwy 34, South
Alexandria
525-1925

Appliance Repair - Alarm/Security

LAMP'S
APPLIANCE REPAIR
HOME SERVICE
Refrigerator - Stove
Washer - Dryer
etc...
Also certified for Removal and Recovery of CFCs
Bus: 525-4520
Res: 1-613-675-4813

GLENGARRY
SECURITY SYSTEMS
• Security Alarms
• 24-Hr. Monitoring
• Camera Systems
WE SELL SECURITY SOLUTIONS
Call Bruce MacMillan at
525-5384

Construction Services

FRANKLIN
Home Building
Renovation
Contracting
Complete Interior & Exterior Renovations
Roofs, Siding, Windows and Doors
HUDAC NEW HOME WARRANTY PROGRAM
Mallory Franklin
North Lancaster
347-7666

Land Surveyors

KENNETH J. KETCHUM
SURVEYING LTD.
ONTARIO LAND SURVEYORS
KENNETH J. KETCHUM, B.Sc., O.L.S.
2 Kenyon St. W. - P.O. Box 1540
Alexandria, Ontario
K0C 1A0
Tel. (613) 525-0610
Fax. (613) 525-0611

Heating/Stoves

GLENGARRY
WOOD PELLET STOVES
"HARMAN"
Wood Pellets for Sale
Delivery available
Roger Jeaurond
Box 302, Maxville,Ont. K0C 1T0
(613) 527-3028

Animal Services

HÔPITAL VÉTÉRINAIRE
LAC SAINT-FRANÇOIS
VETERINARY HOSPITAL
Médecine des animaux de compagnie / Small animal medicine and surgery
Dr. Nadine Cuerrier, m.v.
Dr. Lise Morel, m.v.
Dr. Scott Murray, m.v.
167 rue Principale
Les Coteaux, Québec J7X 1A1 Tel: (514) 267-8210

Construction Services

• Licensed Carpenter
• HUDAC Warranty
• R-2000 Homes
RR #3
Dalkeith, Ont.
K0B 1E0
GENERAL CARPENTRY
RANALD MacDONALD
CLAUDE C LEROUX
New Houses, Barns, Renovations, Hardwood Floors
Commercial - Industrial - Residential
TEL (613) 874-2489
TEL (613) 874-2431

Septic Service

RENE GOULET
SEPTIC TANK PUMPING
RENE GOULET SEPTIC PUMPING
Green Valley 525-3759

Wood/Heat

SUNWORKS
Wood and Pellet and Gas Stoves
Heating Systems
Ground/Water Source Heat Pumps
RICHARD KERR, M.Eng.
1466 Highway 34 Tel: (613) 632-0456
Hawkesbury, Ont. Fax: (613) 632-2606
1-800-277-0709
http://www.sunworks.on.ca

Curling bonspiel raises $1,320 for cancer

Maxville

by Gordon Winter
527-2888



The special bonspiel at the Glengarry Curling Club in aid of the Canadian Cancer Society proved to be a tremendous success. Donnie Vallance, on behalf of her committee, was very happy to report that the sum of $1,320 was raised. The total was up $320 over last year.

Eighteen teams competed and a good day was enjoyed by all.

The campaign for funds will continue into April, which is the month set aside for cancer fund raising.

* * *

Helen Hunter has been away to Peterborough and travelled to Toronto for a very special event – the retirement party for her daughter, Magaret. With 27 years of service with Bell Canada as a manager in accounts payable in North York, Margaret has chosen to go the route of early retirement.

Mrs. Hunter has also been able to give a final sigh of relief with news of her sister Shirley's return to Canada. Shirley and her husband Donald MacKillican have been living in Saudi Arabia for some years and Donald has finally chosen to retire. The couple has a new retirement home in Ottawa's Hunt Club-Hawthorne area.

Glenda and Ted Hunter from Peterborough were home last weekend too.

* * *

Another of our village ladies celebrated her 99th birthday yesterday, March 11. She is Eva (Mrs. Donat) Decaire who enjoys a very independent life style in her home and keep sbusy. Once a month, her parish priest, Father Marc Piche, calls for communion and Mrs. Decaire keeps him for dinner. Every Thursday, one of the three daughters calls and brings her to visit the other daughters. She usually has visitors on Sundays.

* * *

Some time ago, Alice Richer moved from her home here to live in an apartment in Moose Creek. Mrs. Richer (nee Cuillerier) has been a long time resident here and although she is in Moose Creek now, no doubt her name will appear in the list of winners at the seniors card parties from time to time. We wish her good health and happiness in her new home.

* * *

Many of our local readers saw Regional Contact last Saturday evening which had a segment on the Muir's Bakery. How would you like to take lessons from Mr. Muir?

Most would know Murdena and Eldred Scott who were enjoying refreshments in the bakery at the time of the filming. However, some would not know that the couple with Eldred was his brother Lloyd and his wife Marjorie from Avonmore.

* * *

Sympathy is extended to Weldon MacLennan, of Ottawa whose wife, Darlene died on March 4. A memorial service for Mrs. MacLennan was held Tuesday evening in Ottawa.

Another lady died recently who will be missed by several volunteers with the Maxville Manor. Eliza McCormick, who lived in the Sixth Concession, Kenyon, had been a recipient of Meals-on-Wheels for several years and it had always been a pleasure to call on her and her cousin, Alex McDonald. Friendly chats and smiles were always assured and even the dog would open the door for us.

* * *

Last Friday evening, a contingent of hockey players and friends left for a week in Scotland. John Marjerrison was the chief organizer and had some games scheduled there this week. This correspondent was unable to obtain a complete list of people on the trip and will print next week the names which are not included in the following list: John Marjerrison, Glenn Campbell, Ken and Brian Wensink, Larry Michaud, Jeff MacLean, Jerome Andre, Ron Besner, Shawn MacRae and Kevin Villeneuve.

* * *

Gordon Winter was away last weekend to attend the board meetings of the Ontario Horticultural Association at the convention centre known as Cedar Glen, north of Toronto. As chairman of the past-presidents' council, he represents the council on the board for a term of two years.

* * *

The Maxville Public School's Highland Express came out last week with plenty of news and opinions of students.

At the senior basketball tournament at Glengarry District High School, the girls' team, under coach John Marjerrison, was "A" champs while the boys' team coached by Mme. Armstrong captured "B" championship.

* * *

The 500 Club met on March 3 in the Anglican Church. Winners Bill Johnson and John MacMaster shared their prize money with Rita Seguin who played part-time for him and Norman MacLeod. Catherine MacRae, Jean Smith and Isabel MacLennan were their counterparts.

In the 50-50 draw, Mrs. MacLennan was twice lucky along with Hormidas St. John, Flora Chisholm, Jessie Renwick and Mr. MacMaster. Georgette Lavoie took home the door prize.

The next party is in 15 days time, that is on March 18 at 1:30 p.m. at the same place. Please note that it is on a Tuesday next time.

* * *

The following are dates to remember for events planned at the Manor under the Seniors Outreach Service Program. On March 13, the Diners' Club meets at 12:30 p.m., but now there will be no speaker as the one scheduled had to postpone her commitment.

* * *

Four male cow birds appeared at our feeders a week ago Monday, just a few hours too late to make last week's column. If you have starlings you may notice that their beaks are becoming a bright yellow and that they are taking on their summer plumage. The male gold finches are showing more yellow coloration as well.

If you are starting plant cuttings for spring planting, you might try using one or two young branches of pussy willows in the same container. As the willow branches produce roots, they give off plant hormone known as auxins which will stimulate root production on the cuttings.

* * *

The Maxville Recreation Committee would ike to send out a big thank you to all who came out to participate in its third annual winter carnival. Your attendance at and support of make all the efforts and hard work involved in bringing it together all the more worthwhile.

The weekend started with a Friday night Valentine's Day family dance, where area residents of all ages came out to enjoy an evening of music and dancing, and to meet up with friends and neighbors who have been hibernating since the onset of winter.

The weekend continued with a Saturday afternoon of karaoke entertainment, with a large number of local youth singing their way to their few minutes of fame. The skating masquerade went well and speed races capped off the evening.

Sunday started with a breakfast buffet that was very well attended. Concluding the weekend was the most popular event, bingo, featuring a $200 jackpot prize.

New deadstock regulations made

Changes to the province's Dead Animal Disposal Act give farmers 48 hours to dispose of deadstock in any of three ways.

The animal must be either buried under 60 cm (two feet) of earth, be removed by a licensed dead stock dealer or composted under 60 cm of sawdust or other organic material.

Research at Ridgetown College has shown that composting is effective in sawdust or other biodegradable material that is high in carbon content.

A fact sheet that outlines the approved method of composting dead animals will be available from the Ontario Ministry of Agriculture, Food and Rural Affairs by calling 1-888-4OMAFRA.

CLASSIFIEDS GET RESULTS

FERN RICHER
Will Buy Crippled Or Disabled Animals
I WILL PAY $50 DEPOSIT IN ADVANCE WITH VET CERTIFICATE
Crysler, Ont. K0A 1R0
Permit #0505 14-tf 1-613-987-5344

VINOY BULL TEST STATION
'97 SALE - '97 SALE - '97 SALE
SATURDAY, MARCH 15
at ferme Gagnon farm, Vinoy, Que.
FREE DELIVERY
Offering: 30 Charolais, 10 Limousin, 40 Simmental
What's new at Vinoy Bull Test Station:
•New facilities with a capacity of over 160 bulls; •New concept of pens encouraging exercise and movement which promote a good muscular development while maintaining the soundness of feet and legs; •All bulls fed on a first quality forage based diet in order to minimize weight loss at the time of breeding, resulting in better conception rates.
ALL BULLS ELIGIBLE TO NEW "ASRA" PROGRAM
SALE TIME: 12:30 p.m.
For information:
ANDREW WELDEN
819-242-9405 (Grenville)
DANY GAGNON 819-428-3502
JOHN O'NEIL 819-467-2154
CHÉNÉVILLE Rte. 315 VINOY Rte. 323 To Gatineau Montebello Rte. 148 To LACHUTE Hawkesbury

GIANT TIGER
YOUR ALL CANADIAN FAMILY DISCOUNT STORE
Looking Great for Less!
Ladies Printed Knit Rompers & Dresses
14.97 ea.
100% cotton. Short sleeve button front styles in a choice of prints.
TIGRESS Panties
2/$3
100% Cotton Tanga Style S,M,L
Cadbury's or HERSHEY. Easter Candy
49¢ ea.
49g
ADMIRAL Tuna
69¢
170g
Easter Values
BILLY BUNNY DOMINION CANDY
Pure Milk Chocolate Bunny
1.99
Lilliput Eggs
1.36
200g
1/2 Price
allan Easter Basket with Plush
3.99
Compare at 7.99
Dare Cookies
77¢
250g
Plastic Easter Eggs
79¢ Pkg of 12
Easter Grass
49¢ ea. 2oz.
Bathroom Tissue
77¢
Pkg of 4
SALE ENDS SUNDAY, MAR., 16/97
STORE HOURS: Sunday, 10 a.m. - 9 p.m.
Monday to Saturday, 9 a.m. - 9 p.m.
We reserve the right to limit quantities. All product descriptions are based on manufacturers representations. Giant Tiger (Tigre Geant) and Giant Tiger designs are the trademark in Canada of Giant Tiger Stores. Limited. Due to advanced preparations of these ads and delivery problems that may occur from our suppliers all items may not be available in all our stores. We apologize for any inconvenience this may cause our customers.
OPEN 7 DAYS
7 NIGHTS 'TIL 9 p.m.
595 MAIN ST. SOUTH
ALEXANDRIA