Inside

Small scale racing, big time sport — Page 15

Kintra art exhibit attracted 400 viewers — Page 24

Santa came to town: in Maxville, Lancaster — Page 3

The Glengarry News

VOL. 100 No. 50 ALEXANDRIA, ONTARIO, WEDNESDAY, DECEMBER 11, 1991 Single Copy 55¢ (G.S.T. included)

Recession strikes again: Regal Knitting closes down

By Joe Banks
***News* publisher**

The Alexandria area economy was dealt another harsh blow Friday as Regal Knitting Manufacturing, an 11 year-old Main Street knitting industry, laid off its entire staff of 25 women — with less than 48 hours notice.

The lay-offs are particularly harsh for the women, since they come so close to Christmas, and several are bitter over the treatment they were given by a company they say didn't care enough to prepare them for what was coming.

''Some people in town knew two weeks ago, and we found out only last Wednesday,'' said a troubled and embittered employee who wished to remain anonymous. She had been working for the company for five years as a sewer.

The 25 women were told on Wednesday, Dec. 4, that their jobs would be gone effective Friday, Dec. 6 at 10:30 a.m. The company did not issue paycheques, holiday pay or separation papers to enable them to apply for Unemployment Insurance on the final day of the plant's operation. Under law, the company has 10 days to do so.

Plant manager Gilberte DeAngeles, herself a victim of the closure, was working in the office throughout this week, trying to complete those separation papers by Friday. But she didn't know if she would be paid for the work.

''I don't even know if I'm going to be paid for this, but my girls need those papers,'' said DeAngeles, who started work at the plant when it opened 11 years ago.

She said she received assurances Tuesday, Dec. 10 that they would be paid Friday, but she added, ''until Friday, it's a big hope.''

The plant was first owned by Regency Knitting of Montreal, and at its peak, employed close to 50 sewers, seamstresses and pressers. A year ago it traded hands and was sold to Maurice Venery, a Montreal businessman, but the plant continued to contract work for Regency.

It manufactured very high quality summer and liesure wear, and up to the final day, there seemed to be plenty of work, said former seamtress Claire Ouimet of Alexandria. The closure was a complete surprise.

While no ''new work'' had come in for two weeks, she had no idea of the company's difficulties ''because I was doing overtime until the last minute.''

About the lack of notice, Mrs. Ouimet said ''it just doesn't seem right. Companies complain that unions are too hard on them. And when there's no union, they treat us like this.''

Other employees are equally bitter about the news, told to them by Venery Wednesday morning.

''I feel like they were playing on our backs,'' said Diane Menard, a six year employee with the company. ''Two weeks before Christmas, here we are.'' She said they asked the owner ''what was going on'' when they saw no work coming in, but they were told there was no information.''

It's the third time she has been laid off from a textile-related business in Alexandria. ''I lost money there, too,'' she said.

Sewing operator Ella Belanger, who has been doing this kind of work for 36 years, is at risk of losing up to three weeks pay, six per cent severance pay and a week's vacation, if the company folds.

She has been with the company eight years.

''In all my years, I've never seen anything like this,'' she said, referring to the way the workers were dismissed. ''When you do piecework, you depend on

(Continued on page 3)

Touchette calls for budgetary caution

By Andre Perrella
***News* reporter**

Cut expenses and let the town grow, Alexandria Mayor Jean Paul Touchette told his new council at the swearing-in ceremony Tuesday, Dec. 3, at the Glengarry Sports Palace.

He told his new council and the more than 200 people who attended the ceremony that Alexandria can become a model for other Canadian towns, where English and French people continue to live peacefully side-by-side, where job opportunities don't migrate to cities, and where the quality of life grows to attract new residents.

But to achieve this goal, Touchette said council members must be careful how they use taxpayers' money.

He said Reeve Bruno Massie, who was appointed to chair the finance and adminstration committee, will find ways to reduce costs that taxpayers have been enduring. Massie defeated the incumbent, John Cormier in the Nov. 12 election.

''I am sure he will come up with cost saving methods,'' Touchette said of his once-perennial political rival. Massie is a former mayor, and has contested Touchette for the position in almost every recent election.

He urged all members to examine where funds are being wasted, such as the council itself.

''Neigboring townships have a larger population than we, and yet they have only five council members. We have nine.''

After his comments, Touchette announced who would sit on which committees.

Deputy Reeve Jacques Joly, who defeated challenger and incumbent councillor Fern Seguin, was named to chair the environment committee, an appointment he said that is very important.

''I know it's a challenge,'' he said. ''It's a very big committee.''

Joly said he wants to make sure the Alexandria's recycling plant, RARE, continues to work.

''We'll need people to participate — citizens of Alexandria.''

Archie McDougall, who has been on council for about 25 years, was appointed to chair the public works committee, one, despite all his experience, he never chaired.

''I'd like to learn more about it,'' he said in an interview.

But during the ceremony, he said council members should not hesitate to speak up.

''We have to do what has to be done. And we have to say what has to be said,'' McDougall said.

His message was particularly aimed at the three members who never sat on council before.

''We need new blood (on council). We need a transfusion.''

Newcomer John Hope said he plans to do just that.

He was appointed to chair the

(Continued on page 3)



A Christmas wish

Colin Blaney, 4, couldn't disguise his delight — or hopes — while chatting with Santa Claus at the children's party at the Maxville and District Sports Complex Saturday. The party followed the village's Centennial Santa parade, held under snowy skies. For more photos from the event, please see page 3.

Staff photo — Joe Banks

Hall architect suing Kenyon for over $35,000 in past bills, damages

Kenyon Township is being sued for $36,500 and costs by Manotick architect F. Walter Scott for work he alleges was done on the controversial township hall renovation plans before his dismissal in February of 1990.

Kenyon council, at their inaugural meeting Monday, voted to bring a counter claim — attempting to get back some of the $85,000 fees already paid to the architect.

''There is nothing else we can do but bring a counter claim,' newly elected Reeve Wilfred Vallance explained. ''Council last year tried to have the architect's fees reviewed by the Ontario Architects Association — but they turned our request down because the architect wouldn't consent to a review.'

Kenyon Clerk Mary McCuaig told the *News*, 'it seems the client has no protection at all when he hires an architect because under section 37 of the Architects Act passed in 1984 — the architect can refuse review or mediation of his fees.''

Architect Scott estimated costs of $275,000 for historical renovations and a 40' x 40' office addition to Kenyon's 150-year-old Township Hall in Greenfield when he was hired in 1987. Just before the project was to be tendered the municipal election of 1988 was fought over building a new municipal office complex — or fixing up the historic old hall.

Reeve Vallance, who was re-elected this November, was swept out of office in 1988, and the new council dithered for two years over soaring costs of the project, finally dismissing the architect in January of 1990, and paying him $85,000 in fees.

''It was a big chunk of money when you consider we only got a set of plans stamped with the warning 'not for construction use,'' Clerk McCuaig commented.

Two newly elected council members, Blair Williams and Owen Walker suggested council counter the claim by trying to recover some of the $85,000 architect's fees. The two men spearheaded a Concerned Citizens group which questioned expenses and plans for renovating the old Greenfield Hall.

Council finally did renovate the hall this year at the cost of $65,000. Plans for an office addition were scrapped and the hall was re-roofed, and renovated inside to accommodate new council chambers, enlarged offices and a reception area which can be turned into seating for citizens attending council meetings.

Architect Scott is claiming in his writ payment of $25,500 for 'billed invoices with interest' and damages of $10,000 to his professional reputation — as well as legal fees.

Clerk McCuaig said that after Mr. Scott was notified in November of 1989 that his services were terminated, ''he continued to work on plans and sent us three more invoices.''

The council at that time dealt with the issue by refusing to pay the additional invoices.

Christmas gift of the heart:

Adult-education students revive collapsed man with CPR

By Andre Perella
***News* reporter**

Jim Thomson received an early Christmas gift he's not likely to ever forget.

The 73-year-old man remained alert after rescuers revived him from a cardiac arrest Monday morning during an adult-education course at Char-Lan High School.

''I asked him his name,'' said Margaret MacDonald, the school nurse. ''He said, 'Thomson--without a 'p''.''

She and another adult-education student, Karen Paavila, applied CPR to Thomson after he collapsed at around 9:30 Monday morning during a music course at Char-Lan.

''We were playing, concentrating on our music when we heard a bang,'' Paavila said.

She turned around and saw that Thomson dropped his guitar and was slumped over his chair.

Paavila immediately loosened his clothing, put him flat on the floor, and cleared his airway.

Someone else notified MacDonald, a registered nurse who used to deal with life-and-death situations on a daily basis when she worked at the Ottawa General Hospital's intensive care unit about six years ago.

''When I got there,'' MacDonald recalls, ''there were no vital signs. No pulse. No breathing.''

She said Thomson's lips were becoming blue.

She quickly went into action, taking the lead, and applied chest compressions while Paavila applied mouth-to-mouth resuscitation.

Within two minutes he was

(Continued on page 3)

Soil and crop association speaker defends agricultural practices using technology

By Andre Perrella
***News* reporter**

Farmers are not polluting or responsible for high cancer rates, a University of Guelph professsor of agriculture told about 100 farmers during a conference in Alexandria last week.

''If you look at the number of cancer cases in since the 1950s,'' Rick Uphold said, ''all except two types of cancers have gone down. All except lung and skin cancer.''

He said that's because people like to smoke and tan too much. It's not the fault of farmers who use pesticides or inject their herds with chemicals.

Also, he said cancer tends to be hereditary.

He made his comments during a lecture at the Glengarry Soil and Crop Association annual meeting at the Alexandria Curling Club Thursday, Dec. 5.

Uphold spoke about modern farming technology and stressed that farmers come clean when it comes to disease in the environment.

He said scientists, researchers and activists who pick on farmers know little or nothing about farming.

He said farmers are picked on because they are easily identified, ''and farmers consist of only about two per cent of the population,'' he said.

Although he admitted that farming is not perfect, modern technology allows farmers to produce more with less. And that's not harmful.

As a matter of fact, modern technology is allowing farmers to provide better feed to livestock, require less land for grazing, with the result of being able to feed more people using less energy.

And that, Uphold said, is very consistent with what environmentalists want.

Our holiday schedule

In order to accommodate advertisers, readers and the printing schedule during the Christmas season, the next three issues of *The News* will be published earlier in each publication week.

Next week's issue will be published Tuesday, Dec. 17, a day earlier than usual. This means the advertising deadline for that issue is this Friday, Dec. 13 at 3 p.m. Correspondents are asked to submit columns prior to Monday, Dec. 16 as soon as possible.

The next edition will be published on Monday, Dec. 23. This means the deadline for that issue is Thursday, Dec. 19 at 3 p.m. Again, correspondents are asked to have their columns submitted by that date.

The first issue of 1992 — the first of our Centennial year — will actually be mailed on Tuesday, Dec. 31 — New Year's Eve.

Holidays dictate that the deadline for that edition will be Friday, Dec. 20 at noon, since the office will be closed the following week, from Dec. 23 to Dec. 27 (see office schedule printed below).

Advertisers in particular are asked to note the dates of these issues, in order to take advantage of their timely release. Holiday advertising can be planned now.

The following is the office schedule for the holiday season:

— Friday, Dec. 13 — Advertising deadline (3 p.m.) for Dec. 17 issue;
— Thursday, Dec. 19 — Advertising deadline (3 p.m.) for Dec. 23 issue;
— Friday, Dec. 20 — Advertising deadline (noon) for Dec. 31 issue. Office closed after noon.
— Monday, Dec. 23 to Friday, Dec. 27 — CLOSED.
— Monday, Dec. 30 — Open 9 a.m. to 5 p.m.
— Tuesday, Dec. 31 — Open 9 a.m. to 1 p.m.
— Wednesday, Jan. 1 — CLOSED
— Thursday, Jan. 2 — Open as usual.

Alexandria Copy Cup

The number of families asking for Christmas food and gift baskets continues to greatly exceed the demand of last year.

As of Monday, more than 170 families asked for a basket, compared to about 85 this time last year.

But if this week's update is any indication, the community continues to respond favorably.

About $1,000 was collected so far, and some people have donated brand new toys.

Also, the Alexandria Lions Club has been approached by many people who want to help out as volunteers.

While the club is encouraged by this, spokesman Pierre Aubry said the cause really needs money which will go towards offsetting the high cost of purchased turkeys and other items which must be bought.

Donations can be dropped off at Macdonald and Aubry law office on the corner of Main and Kenyon streets, or by mailing them to Box 1000, Alexandria, Ont. KOC-1A0.

* * *

The Golden Glens are having a Christmas lunch on Thursday, Dec. 12, at 1 p.m.

There will be plenty of entertainment. There will be no regular meeting.

Everyone is welcome.

A limited number of tickets are available from members or at the Legion hall.

Also, there will be euchre parties every Thursday at 1 p.m.

Everyone is welcome.

* * *

Tickets are being sold for "Christmas Fashions," a fundraiser for the Lions Club Christmas food basket drive.

The event will be held at 7:30 p.m. Wednesday, Dec. 11, at the Glengarry Sports Palace.

Tickets are five dollars, which includes coffee and dessert.

Children under 12 are asked to bring a can of non-perishable goods.

Tickets can be purchased at the door or contact Gail Abrames at Paddy's, 525-4985.

* * *

His Excellency Most Reverend **Eugene P. Larocque**, Bishop of Alexandria-Cornwall, cordially invites you to his new year's levee at 2 p.m. Sunday, Jan. 5, 1992, at his residence, 1,800 Montreal Rd., in Cornwall.

* * *

The Christmas Penitential services for Advent 1991 for the English Catholics Diocese of Alexandria-Cornwall will be held on the following nights: St. Finnan's Cathedral, Alexandria: 7:30 p.m. Thursday, Dec. 12; St. Joseph's, Lancaster: 8 p.m. Monday, Dec. 16; St. William's, Marintown: 8 p.m. Monday, Dec. 16; St. Bernard's, Finch: 8 p.m. Tuesday, Dec. 17; Precious Blood, Glen Walter: 7:30 p.m. Tuesday, Dec. 17; St. Raphael's West: 8 p.m. Wednesday, Dec. 18; St. Margaret of Scotland, Glen Nevis: 8 p.m. Wednesday, Dec. 18; St. Anthony's, Apple Hill: 8 p.m. Thursday, Dec. 19; St. Mary's, Williamstown: 8 p.m. Thursday, Dec. 19;

This is a great opportunity for everyone to go to Confession in readiness for the great feast of Christmas.

* * *

The K of C 10640 are sponsoring Christmas baskets for the needy. All donations are to be placed before the main alter at St. Finnan's Cathedral and all donations will be distributed along with the other clubs joining in the Christmas spirit of cheer to the needy.

Sunday envelopes for 1992 are now ready at the door of the cathedral to be picked up by the parish donors.

Boxes for donations toward Christmas flowers for the sanctuary are at the rear of the cathedral. All donations will be greatly appreciated.

* * *

An ecumenical evening of Christmas carols by candlelight will be held 7:30 p.m., Dec. 11, at the Maxville Presbyterian Church. Everyone is welcome.

Lunch and a social hour will follow.

* * *

The Royal Canadian Legion, Branch 423, will have its next executive meeting on Jan. 9, 1992, at 8 p.m.

The next general meeting will be Jan. 19, 1992, at 2 p.m.

* * *

The Ladies Auxiliary R.C.L. Branch 423 Alexandria held their bi-monthly euchre party in the club rooms 8 p.m. Monday, Dec. 2. Seven tables were played. It was convened by Comrades **Mary Fulton** and **Marge Wayte**.

The winners were: Ladies high: **Lucille Faubert**; Ladies low: **Mary Fulton**; Men's high: **Ted Lapensee**; Men's low: **Omer Campeau**, who won the door prize as well; 50/50 draw: **John Peter MacDonell**, **Mary Fulton** and **Margaret McCormick**;

A social hour with lunch followed. The next euchre party will be 8 p.m. Monday, Dec. 16, in the club rooms, hosted by Comrades **Fulton** and **Wayte**. Everyone is welcome to come and enjoy a nice social evening in a friendly atmosphere.

A very happy and joyful Christmas and New Year is wished upon everyone who has supported the card parties.



A jolly opening

Santa himself assisted in the grand opening of Scott's Corners state-of-the-art laundromat in Maxville Saturday. From left are, Richard Scott, proprietor, Bob Sicard, executive vice-president, MacEwen Petroleum, Santa, Angele Scott and Alan MacEwen, president of MacEwen Petroleum. The facility boasts a car wash in the back and eight washers, eight dryers and an entertainment area for kids.

Man dies in head-on collision

An Ottawa man was killed instantly when his car collided head on with a tractor trailer on Hwy 417 Monday night.

Glen Lowe, 39, was driving a 1987 Ford Mustang west on the highway's eastbound lane at around 10:30 p.m. when he smashed into an oncoming tractor trailer two kilometers west of the Vankleek Hill exit.

He was declared dead at the scene.

An autospy has been done, but results have not yet been released.

Storm accidents

Several highway accidents resulted from last week's two snowstorms and cold snap.

Although at least four cars slid into ditches on most roads, the two worst highways were Hwy. 34 and Hwy. 417.

Police briefs

A woman was taken to hospital for minor injuries after she drove over a patch of ice and slammed into a ditch Saturday, Dec. 7.

Share Duggan, 17, of Alexandria was driving a 1981 south on Hwy. 34 near Fassifern at around 8:50 a.m. when she lost control of the car by driving over ice and snow.

The car skidded and rolled over a culvert.

A passing motorist took her to the Glengarry Memorial Hospital for minor injuries.

The car was severely damaged.

Later in the day, two people were

(Continued on page 6)

FOR ALL YOUR
HOLIDAY PARTIES
WE HAVE
Top Hats, Tiaras, Noise Makers, Balloons, Streamers, Napkins, Plates
"Special prices for Clubs and Organizations"
HOUSE PARTIES OR STAFF PARTIES
Convenient 1-Stop Party Shop
"Dare to Compare"
"It's A Party"
13 Main St. S., Alexandria 525-5301

MAIN DINING ROOM
IT'S OUR
MAGNIFICENT "7"
Choice of 4-season salad,
Steamed Mussels or Vegetable Soup
Plus your choice of
"7" MAIN COURSES
Prime Rib au Jus
Pepper Steak
Chicken Kiev
Salmon Filet
Filet of Sole
Shrimp Royal
Coquille St. Jacques
Only $14.95
Coffee or Tea

IN THE PUB
OUR FAMOUS BUFFET
FRIDAY AND SATURDAY

THIS WEEKEND
FRIDAY AND SATURDAY
DECEMBER 13 and 14
BOWSER and BLUE
Tickets available for Friday only

SETTLER'S CABIN
FRIDAY, SATURDAY and SUNDAY
5 - 9 p.m.
4-Season Salad
Prime Rib au Jus
Baked Potato, Fresh Veetable
9.95

PRIEST'S MILL
RESTAURANT & PUB
Main St. and Mill Square
525-4131

Atlantic Hotel
The Station, Alexandria
Friday, December 13 and Saturday, December 14
BRANDY & PORT
Coming:
Friday, December 20 and Saturday, December 21
VINTAGE WINE
Watch Your
FAVORITE SPORT
On Our Giant TV

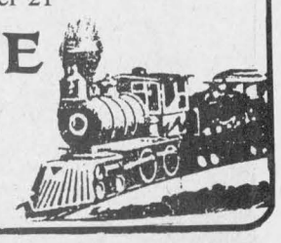



Photo by Jamie MacCulloch

Christmas is quickly approaching...
Have you done your shopping yet?
We offer unique quality clothing from Cornell Trading, Marci Lipman, Royal Robbins, Calvin Klein, Jump, Northern Isles and others for Ladies and Gents.
Our friendly staff will gladly assist you in choosing unique clothing gifts for those special people on your list. We'll even gift wrap it for you, if you wish!!
A Paddy's Gift Certificate is Always the Perfect Fit!
WE'RE OPEN SUNDAYS...NOON TO 4:00
PADDY'S
CASUAL ATTIRE
8 Main St. North Alexandria 525-4985

Classifieds Get Results

LUCKY DOLLAR
Green Valley, Ont. 525-3081

Backs Attached Chicken Legs 79¢ lb. 1.74 kg
Pink and White Grapefruit 3 for 99¢
Skinless & Defat Ready-to-Serve Smoked Ham Butt Portion 1.79 lb. 3.95 kg
Clementines 99¢ lb. 2.18 kg
Skinless & Defat Ready-to-Serve Smoked Ham Shank Portion 1.79 lb. 3.95 kg
Spinach 99¢ ea.
Chef Magic Bacon 500 g 1.69
Regular Cucumbers 59¢
Schneider's Red Hot Wieners 450 g 2.29
Golden Yellow Bananas 39¢ lb. 86¢ kg

Bick's Dill Pickles 1 L	Perrier Mineral Water 750 ml	Van Camp Beans in tomato sauce 14 oz.	Schneider's Cheese Slices 500 g	McCain Tender Crisp Pizza 428 g
2.49	99¢	59¢	2.99	2.99
No-Name Ass't Biscuits 900 g	**No-Name Soda Biscuits 450 g**	**No-Name Tea Bags 100's**	**Ocean Spray Cranberry Cocktail 40 oz.**	**Campbell's Tomato Soup 10 oz.**
4.49	1.49	1.99	2.99	3 for 99¢

Prices in effect until store closing, Sat., Dec. 14/91.
We reserve the right to limit quantities.
Enter our In-Store Draw for
$100 of GROCERIES
Draw being held Dec. 24

OBONSOINS
ESPECIALLY FOR
HER
AT CHRISTMAS
Clairol's Crazy Baby II — Clairol's Beauty Light — Clairol's Curl Technics — Clairol's Lock'n Roll — Clairol's Set to Go
Manicure sets, Fashion Jewellery sets, Philips Lady Shave, Philips Cosmetic set, Philips accessories, Lady Braun and Braun accessories
ESPECIALLY FOR
HIM
AT CHRISTMAS
Obus forme Back Rest Support
Clairol Foot Spa
Philishave razors
Braun razors
Manicure sets
FOR CHRISTMAS BAKING
EQUAL — *Sweetened with* NutraSweet
Equal Tabs 300s..... 5.99
Equal Spoonful 75g..... 4.49
OPEN 7 DAYS A WEEK
Mon.-Fri. 9-9; Sat. 9-6; Sun. Noon-5 p.m.
ALEXANDRIA DRUG MART
We will not knowingly be undersold on everyday regular prices
5 Main St., Alexandria 525-2525, 525-4041
1-800-267-2406 (Toll free from 613 area code) 49-1c

Santa visits Lancaster, Maxville



Maxville and area cubs and scouts wave to crowd.



A cool stroll in Lancaster.



Santa made his 'presents' known.

News photos by Joe Banks, Sue Brent

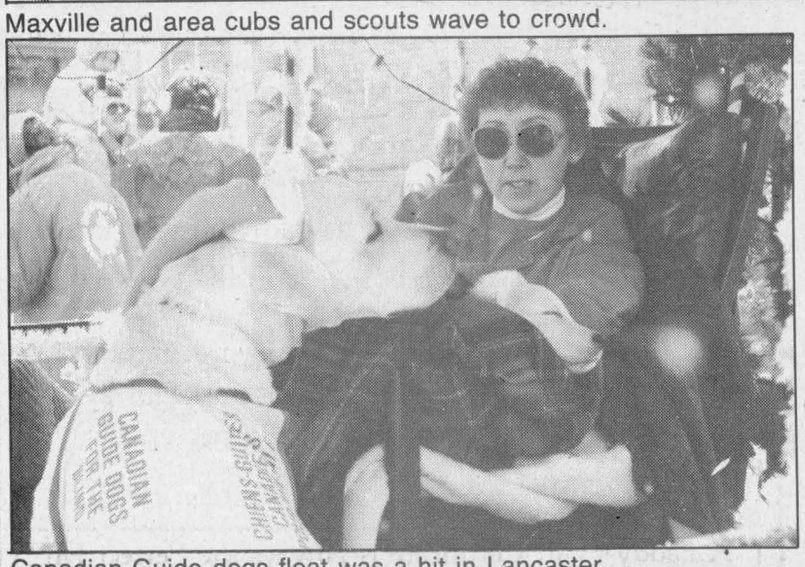

Canadian Guide dogs float was a hit in Lancaster.

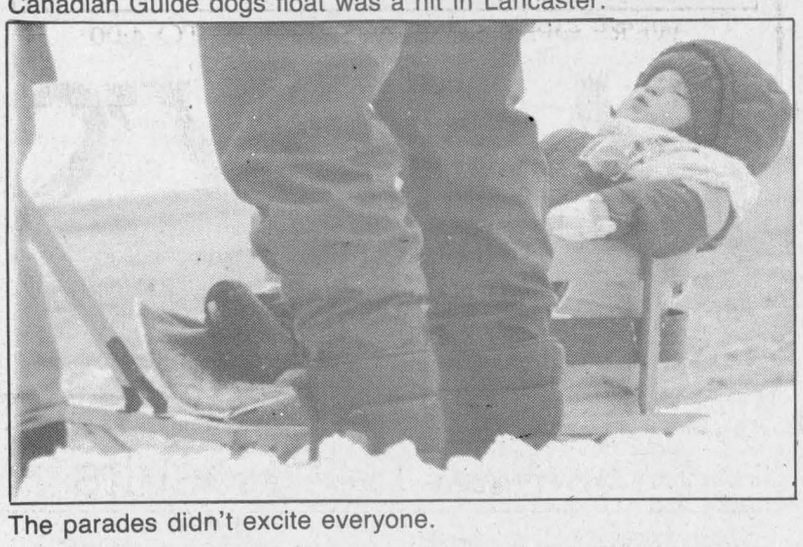

The parades didn't excite everyone.



Appropriately attired on Maxville Centennial float.

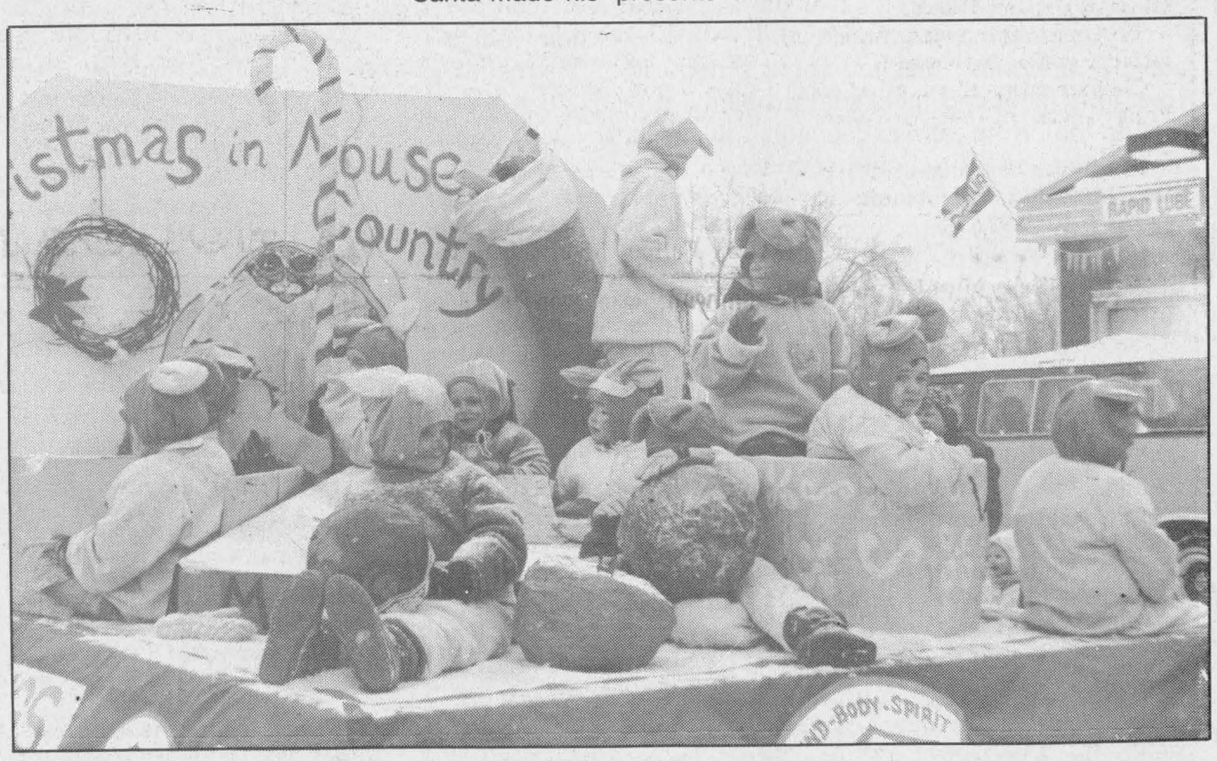

'Christmas in Mouse Country' was theme of Optimists float in Lancaster.

CPR rescues life of 73-year-old man

(Continued from page 1)

revived and awake. His color improved too.

The rescuers asked Thomson a few questions. He appeared to have regained most of his consciousness when he stressed the unique spelling of his family name.

They did not ask Thomson any more questions to let him relax.

While all this was happening, others in the class helped in whatever way possible.

''It was a team effort,'' MacDonald said.

She said someone called for an ambulance and provided the ambulance attendants with information about Thomson's vital signs to speed up their work when they arrived.

Others cleared chairs to make space for the ambulance stretcher.

After about 20 minutes from the time Thomson collapsed, an ambulance arrived and carried him to Hotel Dieu Hospital in Cornwall.

Hospital officials say Thomson is in satisfactory condition.

''He's in the intensive care unit, all wired up to machines,'' said his wife Kathleen, who added that her husband appears to be in good spirits.

She said her husband suffers from angina, a heart disorder, and has had a heart attack in the past.

But she is very grateful that rescuers were able to help.

Paavila said more people should learn CPR, and if they have, they should keep reviewing.

She took a CPR course about 10 years ago, but said it has been more than two years since she recertified.

She admitted to feeling a little rusty when she began to apply CPR to Thomson and was grateful MacDonald was there with her.

''It was just wonderful to see her face,'' Paavila said about the moment MacDonald arrived at the scene.

Paavila said she plans to recertify her training so that the next time she will be more confident.

''When it happens, you just step in and go. It has to be automatic. You have to know it so well that you don't have to figure it out.''

She said it was lucky for Thomson that there were people like herself on hand who knew CPR.

Paavila, a physical therapist who runs afternoon-away programs for the Glengarry Inter-Agency, said every office, workshop, school, restaurant and anywhere with more than five people around should have someone on hand at all times who knows CPR.

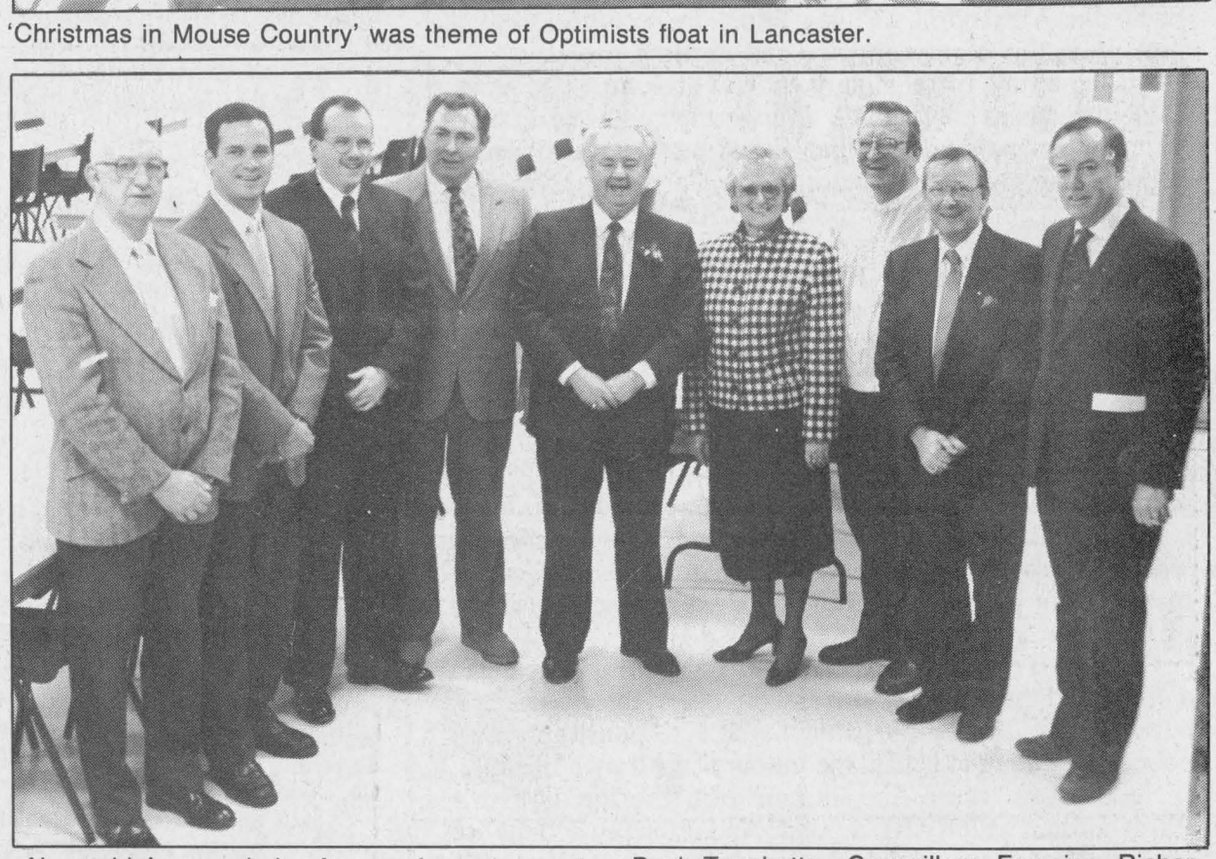

Alexandria's new circle of power formed a semi-circle after their swearing-in ceremony Tuesday, Dec. 10, at the Sports Palace. From left to right, they are Councillors Archie McDougall, Jacques Lajoie, John Hope, Gary Shepherd, Mayor Jean Paul Touchette, Councillors Francine Richer, Roger Lemieux, Deputy Reeve Jacques Joly and Reeve Bruno Massie.

Staff photo — Andre Perrella

Regal Knitting closes, 25 out of work

(Continued from page 1)

the amount of work you do, so I slaved away. Now we get this.''

Most of the women have families. Rachel Bourgon, who has a 12 year old son, just bought a house with her husband.

''I'm not the only one with kids,'' she said. ''Most of the girls have families, and I don't think they'll rehire.''

Any chance of that will depend on our outcome of negotiations the company is having now with a potential buyer. DeAngeles had no idea of the progress of those negotiations, and there is no indication from the ownership when they will wrap up.

One thing is certain — if Regal Knitting isn't sold, bankruptcy is a certainty.

The company is in financial trouble as a result of the slumping demand in clothing in general, and upscale liesure wear in particular, said DeAngeles. Word that Regency was ''not going to cut the season (prepare for next summer's line)'' meant there wouldn't be any work at the plant. Venery, she said, wasn't advised of this until Tuesday of last week. He then told the employees.

Alexandria Mayor J.P. Touchette has been in touch with three of the employees, acting as intermediary with DeAngeles to help get the money owed them.

''I'm standing by,'' Touchette said. ''My number one priority is to get the money owed to the employees.'' Other than keeping tabs on the situation, however, Touchette acknowledged that there's little he or the town can do to keep the firm from closing.

He remained optimistic, however.

''I daresay it might be one of the easy plants to sell,'' because of the high quality work that is turned out. He said he planned on getting the counties' econimic development department involved in the matter.

Touchette calls for budgetary caution

(Continued from page 1)

recreation committee and said he will inform himself about his new duties by asking councillors and former councillor a lot of questions.

Newcomer Gary Shepherd, who became chair of the fire and light committee, said he will do the same.

He said he will meet with firefighters of the Alexandria Fire Department to learn more about their operations and where improvements can be made.

Most members have said the same thing, that they are pleased with their appointments and are eager to learn more about their committees so that a coherent agenda can be set.

But newcomer Francine Richer showed some disaffection with her portfolios.

She wouldn't elaborate, saying she would like to get familiar with her duties before issuing any comments to the public. She plans to express herself at the Dec. 17 meeting. Richer was appointed to chair the property and traffic committee, will sit on the industrial and youth and special projects committees and will serve as council's representative on the Alexandria and District Chamber of Commerce.

Fern Seguin, a former councillor and chair of the environment committee, said he would like to be a member-at-large on the environment committee, which he used to chair.

''I've suggested that and I have offered my help, Seguin said.

Appointments of members-at-large will not be announced before the next meeting on Dec. 17, said town clerk Leo Poirier.

OPP needs proper support

There's some basic services that society needs to provide itself to function in a civilized way. Among them, is a properly staffed, funded and trained police force, not only to maintain law and order, but also to act as a deterrant for those members of society who are contemplating crime.

Eroding that ability to carry out these functions is flirting with disaster, especially in tough economic times. Yet, that's what the NDP government has done.

And the OPP itself, not surprisingly, has sounded some blunt alarms about its ability to deliver the kind of security, protection and deterrance for which it has become renowned and trusted.

The force is predicting a shortfall of $14 million on this year's $443 million budget, mostly as a result of unforseen costs including additional overtime brought on by the truckers strike, increased government taxes on operating costs and a 24 per cent increase in unemployment insurance benefits. As a result, it implemented cost-cutting measures, including the freeze on hiring of new constables and support staff, a suspension of all but mandatory training and a rigid control of overtime. And to save money on gas, patrol by cruisers has been reduced 10 per cent.

The officers themselves have responded by donating 20,000 hours of overtime between July and September, saving $500,000. And here in Eastern Ontario, officers are taking 23,000 hours of overtime in time off rather than in pay to save the force $575,000. But this has meant a reduction in service.

Lancaster detachment has had to decrease the amount of mileage on patrol, though detachment Sgt. McWade is ''not expecting'' any lowering of service, and doesn't expect anyone from the detachment to leave. At the same time, the detachment doesn't expect an increase in staff either. And, the restriction on mileage has meant officers are doubled up in patrol cars from 5 p.m. instead of the usual 10 p.m.

But the implication of the province-wide shortfall, especially as the recession stubbornlyy refuses to wane, is that it will continue to be subject to more of the same without help from the government. Solicitor General Allan Pilkey has made it clear there will be no more money from the current budget, but the OPP says the only solution to the service cutbacks is to get more money and now.

It is a worrisome irony that the same causes which are largely responsible for the shortfall — the recession — also make it important that the force remain at full strength. Unemployment and the social problems it brings is a wild card in the crime rate statistics that historically has lead to more demands on policing services.

So the OPP is not just another government department that can be trimmed without concern. It is a basic and essential service. In recent weeks, this area has learned about much-publicized grant announcements for cross-border marketing in Cornwall, a publically-funded home for abused women and the construction of a cultural centre in Alexandria. Yes, these are worthy and needed projects, but the announcements are evidence that the NDP is reluctant to amend its political agenda to adjust to the hard realities faced by the OPP.

Ontarians will be hoping that gamble doesn't jeopardize the safety and security in these uncertain times.

RARE nixes NIMBY syndrom

The success of the RARE recycling plant in Alexandria, now bolstered by a million dollar grant from government, is a genuine object of pride, and it's no surprise that firms like Alexandria's Caisse Populaire want to associate itself with this highly positive and exciting project.

During a time of seemingly endless economic bad news, RARE stands as an example of government and private investment spent on an idea that should be well positioned to be self-supporting in the future. The Caisse deserves congratulations for its decision to help RARE to the tune of $10,000.

But it's easy to praise the shakers and movers who have made RARE a reality. We've done that before, and while it bears repeating, the citizenry itself has responded to RARE's endeavors with enthusiasm.

If that's not surprising, consider this: the reason so few recycling plants are in business these days is because it's not considered a desireable industry to have in anybody's back yard. One need look no further than Ottawa, where property values are high on the list of everybody's concern whenever a youth detention residence or any kind of waste management business is setting up shop in a neighborhood or business park.

The NIMBY (Not In My Back Yard) syndrom has created a crisis in these areas, where essential services are needed, but services few people want to take responsibility for; nobody is willing to accept the fallout of their own lifestyle.

Nobody can accuse Alexandrians of harboring the NIMBY syndrome with RARE around. And if the projections are right, that acceptance should pay dividends for years to come.

The Glengarry News

Kevin E. Macdonald
President

Joe Banks
Publisher

Greg Kielec
Editor

Lindsay Cameron
Advertising Manager

Published Wednesdays by *The Glengarry News Limited* at 3 Main St. S., Alexandria, Ontario K0C 1A0. Address all correspondence to Post Office Box 10, Alexandria, Ontario K0C 1A0.

Telephone (613) 525-2020, 525-3271 or 347-7586

Publications Mail Registration No. 1302

Subscription Rates: $25.50 (plus G.S.T.) per year within 40 miles of Alexandria; $43.25 (plus G.S.T.) per year in Canada beyond the 40 miles and in centres with door-to-door postal delivery; $70 (plus G.S.T.) per year outside Canada.

Single Copy 55 cents (G.S.T. included)

Member of the Audit Bureau of Circulation, The Canadian Community Newspapers Association, The Ontario Community Newspapers Association, the Ontario Press Council and the Glengarry News Press Council.

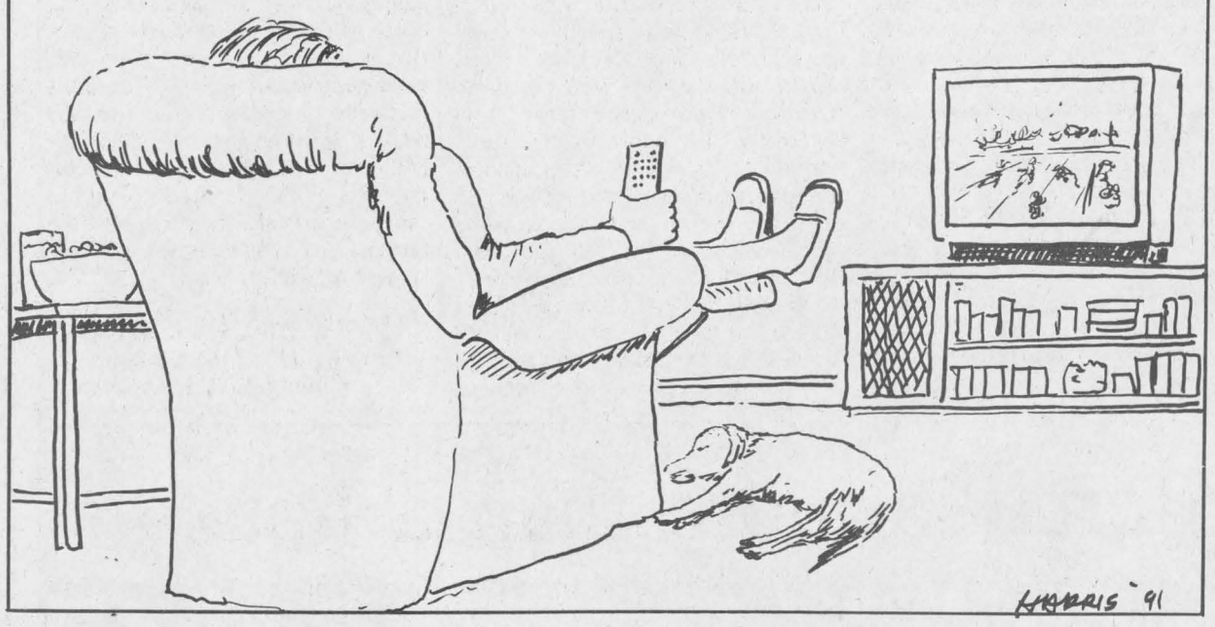

Just one more unwanted barrier

After Thoughts

Joe Banks



There has been much ink devoted in these pages lately to the plight of the disadvantaged and the physically challenged in the community. It's thanks to a very few people who were tired of trying to get things done the quiet way, and figured a lot of hard work and a little public attention is just what their cause needed.

Through their stories and letters to the editor, they have laid bare a wrong assumption: that everything is being done to make public access to buildings and services easier for the handicapped. They know, and now many of us know, there is much more to be done before any boasting about increasing that access can happen.

Ted McNaughtan, 70, a resident of Dalhousie who lives about a mile east of the Quebec border, watched that publicity surface with a great deal of interest. He's a regular shopper in Alexandria. His wife, Esther, 69, had to have her leg amputated last June, and that meant Mr. McNaughtan had hoped to use the handicapped parking spaces the town just dedicated this past summer.

He couldn't, of course, use the spots until he got special plates or a sticker identifying his car as one operated or chauffering a handicapped person. And because he does the vast majority of his parking in Alexandria, despite the fact that he is a resident of Quebec, he anticipated he would need an Ontario plate.

A letter from the Ministry of Transportation, however, put a nail in that expectation. The permits, it said, are only issued to disabled persons residing in Ontario, though provincial law would allow him to park in these spaces ''provided you display a valid disabled symbol device issued to you from your jurisdiction.'' If he got one of these devices issued from Quebec, then, MOT says, ''you may apply for an Ontario visitors permit, which is valid for a period of six months.'' Then, it adds, to obtain the permit, ''you will be required to produce documentation to demonstrate you are disabled, and that you are a visitor in Ontario.''

So let's get this straight. Mr. McNaughtan has to get a Quebec ''device'' (and go through whatever suffocating red tape that requires), show it to the MOT here and prove his wife is disabled and then if the MOT is convinced, they may then issue him a Temporary, six month permit?

The entire episode is going to mean more than one trip by car, not an easy routine for an elderly man with an infirm spouse.

''If I go on these errands, I have to bring my wife, which means I have to push her in the wheelchair or leave her in the car. At this time of the year, that usually means the car is running.''

Remember, this is brought to you by a government that boasts about its penchant for serving the disadvantaged of society!

This idiocy has Mr. McNaughtan rightly angry about what laws say about our society.

''If you have a leg off in New Brunswick, it's still off in Ontario.'' That's more than good old-fashioned horse sense. It's a bottom line comment on the petty ways we discern our differences as provinces — and people. As politicians bicker over jurisdictions and absorbing new powers and seeking needs, here's a man who finds the world closing in on him and his wife.

Fortunately, others have realized that. A quick call to Terry Hart, Alexandria's bylaw enforcement officer, and it was partially straightened out: if Mr. McNaughtan gets a sticker in Quebec, it will be recognized in Alexandria as a legitimate symbol. In fact, Hart suspects it would be recognized all across Canada and ''maybe even in the States.''

Why didn't the MOT tell Mr. McNaughtan that, instead of doing what it does so well — generating more paperwork. And, more importantly, putting up one more unneeded barrier for people who are striving to tear them down.

A fond farewell to my first love

That's Life

Lesley Cadham



Just tonight I stood before the tavern,
nothing seemed the way it used to be;
in the glass I saw a strange reflection,
was that lonely woman really me?
Through the door there came familiar laughter
I saw your face and heard you call my name
Oh, my friend, we're older but no wiser,
for in our hearts the dreams are still the same.
Those were the days my friend
We thought they'd never end,
We'd sing and dance, forever and a day
We'd live the life we choose
We'd fight and never lose,
Those were the days, oh yes, those were the days.

— Mary Hopkins

He leans forward in a tattered easy chair and tries to conceal a torrent of mischievious giggles behind the palm of his hand. He reminds me of the child waiting for his sister's reaction to the snake he's put in her bed.

He's telling me about his long-past youth, a youth he revels in frequently, a youth he always wanted to relive. For him, those were the days. They were free of responsibility, and brimming with hours alone in the bush, the mountains, the country.

He loved to tell of the day he snuck out of class at the prestigious boy's school and, with fishing rod and tackle box in hand, followed a well-worn path to the river. His voice always took on a note of excitement when he recalled meeting the school principal on that path, and of his heart pounding, not because he feared punishment but because he feared the untimely meeting would end his day of fishing. But the principal merely exchanged a polite greeting and continued on his way, and the little sportsman later mused that the esteemed school official was probably a fisherman at heart, like himself.

He was my first love, my Dad, and though we didn't have a chance to grow up together, he remained the hero of a little girl's dreams, the apple of my eye.

My father lived for the smell of pine needles on the forest floor, for the sound of gentle waves lapping up against the side of a wooden rowboat on a quiet summer afternoon, for the anticipation of the duck hunt on opening day.

And we who loved him followed him into many duckblinds on choppy cold waters, and spent a multitude of days baking in the hot sun or shivering in a light rain, our fishing rods in our hands, just to be near him.

A short time ago, the family gathered around my father in a bedside vigil as he struggled against the one thing he feared so much: Running out of time.

He'd always been able to defy the clock that the rest of us somehow have to follow. He'd hidden in the bushes to avoid going home with his parents after a weekend of fishing at the lake. And his career was one that did not tie him to a desk from 9-5, five days a week.

He had a good life, and though his success may not be measurable in financial gain, it was a life of his choosing and one in which he was able to often do the things he so loved. Not many of us can say that.

The world seems somehow emptier without him, and we who shared his last hours feel cold and tired. I know, the hardest part of giving up, is letting go.

But I am comforted by the belief that even those hospital walls did not hold him back.

Perhaps, while we watched his body fall deeper and deeper into sleep, he was really sitting at the end of an old wharf waiting for another trout to bite. Maybe the sun had started to set and his fishing pail was filled, and he knew, somehow, that it was time to go home.

System, not spending, needs change

Letters

To the editor:

The calm before Christmas is upon us and a very serious decision must be made by the citizens of this country. Do we continue to cross-border shop and add to the many problems already plaguing this country or do we spend our Canadian dollars in Canada?

The arguments most of us use to justify our cross-border behavior hurt only us in the end. The small businesses that close, the little shop that goes bankrupt, and the neighbor that loses a job are partly a result of this cross-border fever; this fever that seems to have blinded us to the repercussions of our actions.

We live in a country with medicare, welfare, unemployment insurance, workman's compensation, maternity leave, pension plans, subsidy schemes and a lot of other benefits. These services cost money. This money comes from Canadian dollars spent in Canada.

Every nickel we spend in the U.S. takes away from our wealth. We cannot expect to enjoy all the benefits of our great country without strings attached. There is a price to pay and we have to start paying it.

It is a fact that our government is failing us. Taxes are too high, the GST hurts and the deficit is suffocating us.

(Continued on page 5)

Greenfield led Scots

In the Glens

Angus McDonell



This year of 1991 is on the wane. We are heading to the Christmas holiday festivities, in particular Maxville's fitting conclusion to the Century celebrations.

In the meantime publisher Joe Banks and his staff lieutenants are preparing the approaching February, 1992, launching of *The Glengarry News* century milestone.

And there is another anniversary, in the offing, filled with heritage significance, the St. Catherine of Sienna Church restoration program to be completed coinciding with the parish 100th anniversary in 1994.

An appeal is extended to the parishioners, former parishioners and friends to participate, especially in a financial way, in restoring the church to its former glory which will be the focus of traditional celebrations with emphasis on Thanksgiving.

Let us first turn over the pages of time and recall a few of Greenfield's and the parish historical chapters.

As a result of building the Canada Atlantic Railway from Ottawa to Montreal across northern Glengarry in 1881-82, there was a community midway between Maxville and Alexandria with a station and telegraph operator. The prevailing custom of christening communities with heritage names, including those of Scottish historians, was adopted. A prime example was naming this new station ''Greenfield'' in memory of the noted Alexander Macdonell (Greenfield) who led an emigration of Scottish families to Glengarry in 1792.

In our youth a grandson, Jack (Greenfield) Macdonell was an Alexandria law partner of Frank Costello and now this landmark office continues with ''Gabe'' Aubry and his son Pierre.

Greenfield parish was first a mission of Lochiel, later St. Finnan's. On Sunday, Oct. 21, 1894, Bishop Alexander Macdonell of St. Finnan's and Alexandria Diocese visited Greenfield to bless the new bell and on this occasion he announced the erection of the new parish of Greenfield, St. Catherine of Sienna. The Bishop also announced the appointment of Rev. Ranald A. MacDonald as pastor of the new parish.

The new church was built directly across the road from the original chapel (now the parish hall) in 1912 by contractor Alexander ''Sandy'' Cameron at a cost of $18,725, seating capacity approximately 450 persons.

The former chapel was used for a time as a separate school. ''Sandy'' Cameron also built the rectory and St. James Church in Maxville. In 1912 there were 116 families, of different origins, in Greenfield Parish, 27 were French, four were Irish and 85 Scottish. Many were from the fringe of St. Raphael's, St. Andrews and the Scotch River (St. Isidore).

Succeeding the founding pastor, affectionately known as ''Father Ranald'' were: Rev. C. F. Gauthier, 1922-33; Rev. Chas. Bishop, 1933-40; Rev. R. J. MacDonell, 1940-44; Rev. M. J. O'Brien, 1944-45; Rev. Neil McCormick, 1945-47; Rev. Ewen J. Macdonald, 1947-55; Rev. Hollis Lapierre, 1955-61; Rev. Bernard Cameron, 1961-63; Rev. Henri Ouimet, 1963-76; Rev. Henri Coursol, 1976-78; Rev. Denis Lefebvre, 1978-88 and the present pastor Msgr. Rejean Lebrun.

In addition there are notable natives sons with Greenfield heritage. They are Most Rev. William J. Smith, (deceased) Bishop of Pembroke; Rev. Archie (Ranald Alex) MacDonald, CSSR, (deceased), Redemptorist Missionary, Toronto; Rev. John (Angus John) Macdonell, Baltics Corners, victim of influenza epidemic, 1918, Alexandria Diocese; Rev. ''Johnnie Jack'' Macdonell, Alexandria Diocese, deceased and Rev. Joseph (Joe Duncan Bahn) MacDonald, Toronto missionary.

The strong faith of the people of Greenfield parish is also recorded by the many vocations to Sisters of religious orders. The most notable was that of Sister Marie de

(Continued on page 5)

Letters

Marketing board is an important body

To the editor:

We feel compelled to reply to the letter of Stan Body in the Dec. 4th issue. Mr. Body makes many erroneous remarks about the dairy industry in Canada.

As dairy farmers, we are tired of all the criticism levelled at supply management and marketing boards by people who obviously have no idea how the system of marketing milk really works.

First of all, supply management does not "perpetuate price fixing." The Ontario Milk Marketing Board buys all the milk produced on Ontario farms and sells it to processors. However, contrary to what many people believe, the board has no control over the retail price of milk or dairy products. Retailers are free to charge whatever they wish for dairy products in the stores. The board pays the dairy farmer a price for his milk that is based on a cost of production formula. The figures used for these calculations are gathered from surveys of actual dairy farm records. The farms used in the surveys are selected on a random basis.

Secondly, our system of marketing milk is not "licenced by bureaucrats." The Ontario Milk Marketing Board is composed of 12 board members who are dairy farmers representing the geographic areas of the province. The board is *wholly* funded by dairy farmers — and not from the public purse. Each month, fees are deducted from our cheque to pay for transportation of milk from the farm to the processor, administration and promotion activities. Dairy farmers receive no government funding except for a small subsidy amounting to 6¢/litre for industrial milk only. By deducting fees from our cheque, we also pay any costs incurred to dispose of any milk (very small amount) that must be disposed of on the world market. We have an efficient method of producing dairy products in this country that matches milk production with product demand that also eliminates the added costs of overproduction.

Yet critics of this system point to free trade and open borders as an alternative to supply management. During the last few months, Canadian dairy farmers have been lobbying to maintain our system that is being threatened by the GATT negotiations. The GATT negotiations are seeking to free up world agricultural trade. Yet these talks are stalled mainly because the countries involved want to ensure their agricultural economies are not threatened by imports from other countries. This demonstrates that a domestic food supply is very important to these countries.

It is important to Canadian dairy farmers as well. We would ask the residents of Glengarry to look around our county and think of the impact we as farmers have on the local economy. We are supporting our communities by hiring labor, supporting retailers, feed dealers, veterinarians, co-ops, etc. We ask the residents of Glengarry to sign the petition that is being circulated by our MP Don Boudria. The rural communities in Canada need farmers to remain economically strong but the farmers need the support of consumers as well.

Sincerely,
Mrs. Linda Fraser,
on behalf of the Glengarry
County Milk Committee

Remove signs

To the editor:

I am a youth in a local high school, and in the past few months I was very influenced by the many signs, slogans and ads placed by those people running in the many municipal elections. The reason for my interest is that it was my first time voting. The elections are now over, the positions have been filled and people are beginning to accept who has won.

My reason for writing this letter is that after being surrounded by signs for the last month or more, is it not time that they be taken down? One issue in this election was the environment, another was the look of the township and how it would be improved. Why don't the politicians, both those who won and lost, take a part in fulfilling these promises by removing their signs from all the lawns, lamp posts, telephone poles and trees, and in turn help the image of our township and the environment in which we live.

Sincerely,
Wendy Woollven,
RR#2, Williamstown.

Thanks for trying

An open letter to town administrators, merchants and concerned citizens:

I have a visual impairment and have had both legs amputated below the knees. This has given me a mobility problem. I would like to applaud the efforts of many well-meaning people with regards to the building of ramps and accessible entry ways.

Regrettably many concerned citizens have been sadly misinformed; some ramps are much too narrow, too steep, have no hand rail or maneuvering platform, and many doors open the wrong way.

It is unfortunate that so many well-intentioned efforts are useless and a waste of money, because the aforementioned ramps are completely unsuitable, unusable and even dangerous.

It was my assumption that all construction and alterations to commercial and public buildings had to pass over the desk of the building inspector so that specifications and the Ontario Building Code were to be followed.

Perhaps Alexandria bylaw enforcement officer Terry Hart could expend more time in seeing that all specifications are followed in order to see that accessibility is better presented to the feeble elderly, and to those who have disabilities.

Robert Cyr,
President, FAD

Change system

(Continued from page 2)

But shopping in a foreign country is not a solution or a sensible form of protest. We elected our government and must live with our choice. We provide an array of services and we must pay for them.

If we don't like the taxes or the high prices we must change the system from within.

Sincerely,
Mrs. D. Trottier,
RR 5, Alexandria

Greenfield

(Continued from

la Ferre the former Jean Marie Villeneuve, daughter of Adolphus Villeneuve and his wife the former Dorina Filion. She became Superior-General of the Hospitallers of St. Joseph. Maxville became a mission, St. James, of Greenfield, the combination made a thriving parish.

The Greenfield parish grounds including the cemetery consists of six acres. The area between the cemetery, the church and rectory lot was converted to one of Glengarry's modern football (now soccer) fields. The heritage of sport activities dating back preceding World War One and enhanced by this recreation field is a major role of Greenfield's history.

Home is more than a house

To the editor:

This is not your usual "letters to the editor" feature, but rather some reflections on my part having to do with the tragic happening which took the lives of my mother and brother, in an early morning fire July 28, 1991.

And on the day, when the old house was being knocked down, I thought a good deal about what the house meant over the years — and these are my thoughts for the paper.

Old House

Like an unrepenting mountain lion ready to pounce upon its prey below, the towering high hoe — that manmade agent of destruction — arches its metal neck, waiting for the signal to strike.

That is the picture in my mind of the house where I was born, now being demolished hundreds of miles away where at this time the drama was actually being carried out.

Who would have said that before the fateful fire had gutted the old house, taking the lives of mother and son, that this would be the final blow to a structure, a refuge that had witnessed so much laughter and tears over so many incredible years?

And there it stands in my mind — a fire-charred, empty shell, sitting there, motionless, expectant as though smitten by some vengeful, vindictive force, and now waiting for the final executioner's axe.

Yes, this is the house that saw our parents, brothers and family, their parents and families before them, and brothers and spouses all grown into God-loving and God-fearing persons. A simple house that always seemed to need fixing by our father's carpenter's hands; a crude and rustic shelter that over all the years always lacked the simple amenities of up-to-date plumbing, heating and wiring; a house that offered little privacy for raising children, studying lessons, or for just finding a corner for a few sheltered and unguarded moments to ponder those early, impressionable years as kids; a house that saw so much need and struggle through the lean and cruel years of the depression, when father came home with no work and when mother would create miracles in finding some food for the table. And yet, there were tears of joy, laughter and even moments of happiness; moments of thanksgiving for the simple things we had, the always something under the Christmas tree and the incredible way mother and father would have in finding a coin or two for some coveted sweets 'n things that mostly were the stuff of dreams; and lastly and ultimately a house which had seen all these things pass away, the final witness to deaths untimely, tragic call of loved ones.

And so, Old House, there you stand in silence, a tired, spent and gutted shell, and while some tears may be shed for your passing, most will be saved for the memories that will live forever.

Sincerely,
Claude McDonald,
Cambridge, Ont.

THE ROAD TO SERVICE

HWY 138 — HWY 43 — MONKLAND — CORNWALL — HIGHLAND MOTOR SALES LTD — MAXVILLE — ALEXANDRIA — N

GIFT WRAPPED
· DEALS · DEALS ·

11 DEMOS
MUST BE CLEARED

1 ONLY	TERCEL	1991 - white, 5 spd., 2dr.,
2 ONLY	TERCEL	1991 - white, 2 dr., auto
2 ONLY	TERCEL	1991 - grey, 2 dr., auto
1 ONLY	CORROLA	1991 - 4 dr., auto., red,
1 ONLY	CAMRY	1991 - 4 dr., blue auto
1 ONLY	CAMRY	1991 - 4 dr., silver, auto

Save More Than Ever

1990 DEMOS

CAMRY	4 DR	AUTOMATIC
COROLLA	4 DR	AUTOMATIC
TOYOTA PICK-UP 5 SPEED - LONGBOX		

HIGHLAND TOYOTA
MAIN ST. MAXVILLE
TOYOTA GENUINE PARTS 527-2735 TOYOTA QUALITY SERVICE

Christmas is the hardest time of year
You Are Not Alone!
Whatever the problem, there is a way out...
Alcoholics Anonymous
Eng: 938-1984, Fr: 632-9221
or Al-Anon / Al-Ateen 937-4880.....CAN HELP



YOUR FRIENDLY DEALER
E.R. CAMPEAU INC.
Building Material and Paint
WINTER HOURS
From Dec. 2
Mon.-Fri. 8 a.m. to 5 p.m.
Sat. - 8 a.m. to noon
Claude, Ernest, Jean & staff wish everyone the season's best
CLOSED
Dec. 24-noon, 25,26,27,28
Dec. 31-noon, Jan. 1,2,3,4
1115 St. Patrice, Dalhousie Stn., Que.
Direct Ontario Line - 347-3436 Toll-Free 1-800-363-5148
50-1c



Ernest Campeau



LE CLUB RICHELIEU d'ALEXANDRIA
THE ALEXANDRIA CLUB RICHELIEU

PRESENTE
LA PARADE
DU
PERE NOEL

Départ au terrain de stationnement du magasin IGA. Le défilé suit les rues Principale et Kincardine pour se rendre au Palais des Sports.

Le Père Noël sera là pour recevoir les enfants.

Friandises et cadeaux.

BIENVENUE
A TOUS!

PRESENTS
SANTA CLAUS
PARADE

The parade starts at the IGA parking lot and will proceed along Main and Kincardine Streets to end up at the Sports Palace.

Santa Claus will be there to welcome everyone, especially the children.

Candy and gifts for the children and fun for all!

EVERYONE IS
WELCOME!

Join Us For Our
NEW YEAR'S EVE
PARTY
Tuesday, Dec. 13
Sacred Heart Parish Hall
Adm. $25 p/p

Parade Route
Chemin de la Parade
IGA — Main St. — Kincardine St. — Sports Palace

PAIX ET FRATERNITÉ

Dimanche/Sunday
15 DECEMBRE/DECEMBER 15
MERRY CHRISTMAS!
JOYEUX NOEL!
50-1c



Barbara's
is counting
THE 12 DAYS
OF CHRISTMAS
Beginning Dec. 13 until Dec. 24 Barbara's will hold a daily draw for a
$20 GIFT CERTIFICATE
enter along with their
CHRISTMAS IN-STORE DRAW
for 2 tickets to the
BOSTON VS MONTREAL
HOCKEY GAME
Game to be played Jan. 8/92
SPECIAL THIS WEEKEND
Long and Short
SKI JACKETS 20% OFF
Barbara's
MEN'S WEAR
Use our Lay-Away Plan
49 Main St. S. Alexandria 525-1554

Slippery roads wreak havoc

(Continued from page 2)

injured after a collision.

Rita Menard of North Lancaster was southbound on Hwy. 34 between Alexandria and County Road 25 at around 3:15 p.m. when she drove her 1987 Buick over a patch of ice.

She lost control of the car and began to skid into the path of a northbound 1992 Geo driven by Ronnie Leblanc.

He tried to avoid the spinning car by driving onto the east shoulder, where both cars collided.

Both drivers suffered minor injuries which required no hospitalization.

Both cars were extensively damaged.

The next day, a Nepean man lost control of his car and struck a fence after driving over an ice-patch.

Robert Kennedy, 27, was driving 1991 Honda south on Hwy. 34 near McCrimmon at around 1:40 p.m. when the accident occurred.

The car skidded into a ditch and struck a fence.

No one was injured in the accident. But both the car and the fence were slightly damaged.

Several accidents occurred last week that were not reported in that issue.

Nevio Barbarossa, 32, of Amherstburg was westbound on Hwy. 417 in a 1986 White tractor-trailor at around 1:30 p.m. Tuesday, Dec. 3, when he tried to exit on the Highland Road off ramp, but a patch of ice caused the truck to slide into a ditch.

Two sign posts were broken. There were no injuries, and only minor damages to the tractor.

Ginette Lefebvre, 76, of Glen Robertson was driving her 1986 Chevrolet east on Hwy. 417 near County Road 31 at 4:30 p.m. Tuesday, Dec. 3, when her car was struck from behind by Susan Chow, 23, of Kingston, who was driving a 1989 Nissan.

No one was injured, but Chow was charged with following too closely.

Both cars were moderately damaged.

Injuries

Two people were injured in two separate road accidents.

Mark Albertine, 31, of Toronto was driving a 1990 Toyota east on Hwy. 401 near Boundary Road at around 7:30 a.m. Thursday, Dec. 3, when he drove partly on the right shoulder causing the car to skid across the highway and roll over the median.

Albertine was taken to Hotel Dieu Hospital in Cornwall with minor injuries.

The car was severely damaged.

An hour later, Manon Cheney, 44, of Pincourt, Que., was injured in a similar incident.

She was driving her 1991 Honda north on Hwy. 34 near the Riviere Beaudette Bridge at 8:30 a.m. Thursday when she drove partly into the east shoulder and lost control when overcorrecting.

The car skidded and drove into the west side of the bridge, breaking off a chunk of the bridge's cement wall.

A passing motorist drove Cheney to the Glengarry Memorial Hospital for minor injuries.

The car was severely damaged.

Carts damaged

Vandals broke into the Glengarry Golf Club near Alexandria last week and caused about $3,000 in damages.

Sometime between Nov. 27 and Dec. 3, the storage shed at the golf club was entered and three golf carts were run into each other and into the fence.

Also, the back stop near the club house was knocked down.

Police have no suspects.

RIDE catches four

Police have laid two charged for impaired driving and given four 12-hour suspensions to people caught driving while impaired over the weekend.

Court report

The following are among the cases heard by Judge Reginald Levesque in Alexandria Provincial Court on Thursday, Dec. 5.

Man jailed for 14 days

A man found unconscious in his vehicle by two OPP officers has been sentenced to 14 days in jail.

Archie Fraser, 31, was found guilty of having care and control of a motor vehicle while under the influence despite arguments from defence counsel Thomas Swabey that his client's unconscious state could not constitute having care or control.

Swabey also pointed out that because the car had entered the ditch and could not be moved without a tow truck, Fraser could not pose any danger to other drivers or himself.

The court rejected those claims in reaching its verdict, saying that the definition of care and control had been satisfied in this instance, and imposed the jail sentence, as is normally the case in drunk driving cases where an accident is involved.

Fraser also loses his driving privileges for one year.

Maxville man fined

A Maxville man has been fined $600 and has had his license suspended for one year after a July 1 arrest for impaired driving.

Gilles Seguin, 32, was arrested on County Road 20 by Maxville OPP after his vehicle was noticed swaying in its lane.

Seguin was taken to the Casselman detachment for breathalyser tests, with results of 189 and 185 milligrams of alcohol per 100 millilitres of alcohol being registered. The legal limit is 80.

Cornwall resident loses license

A 20-year-old Cornwall man was fined $400 and prohibited from operating a motor vehicle for one year after pleading guilty to driving while over the legal alcohol limit.

Kevin Russell was arrested on Nov. 29 near Curry Hill by Lancaster OPP. Breathalyser tests showed readings of 167 and 160 milligrams of alcohol.

The court cited the unemployed Russell's limited ability to pay and the mid-range readings in determining the fine.

VIDEO CAMERA BUYS
that will make you
MERRY

MINOLTA
VIDEO CAMERA
64X ZOOM
8mm, Model 8-428
Don't be disappointed
Only $1,099
Lay-away for Christmas today!
PROPHOTO LAB 1 HR.
Quality Photo Finishing Every Time
HOURS: Mon.-Wed. 9-6; Thurs. & Fri. 9-9; Sat. 9-5
421 Main St. S., Alexandria (across from IGA) 525-4952
DEVELOP A MEMORY AT PROPHOTO LAB

Wrap up all your holiday shopping in just one trip

H·O·L·I·D·A·Y
Classics
for her
We Suggest
Sleepwear, Lingerie, Sweaters, Blouses, Pants, Skirts, Dresses, Suits, Coats and Accessories



Free Boxes and Gift Wrapping for all occasions
LALONDE'S LADIES WEAR
24 Main St. S. Alexandria 525-3162
50-1c

TO THE CITIZENS OF ALEXANDRIA
AUX CITOYENNES ET CITOYENNES D'ALEXANDRIA
Thank you for your confidence and for giving me the opportunity of serving you again.
Merry Christmas
and a
Happy New Year!
J.C. JACQUES JOLY
Deputy Reeve

Merci pour ce témoignage de confiance et de me donner l'occasion de vous servir à nouveau.
Joyeux Noël
et
Bonne Année!
J.C. JACQUES JOLY
Sous Préfet
50-1c

CANCER CAN BE BEATEN
CANADIAN CANCER SOCIETY

ST. LAWRENCE COLLEGE SAINT-LAURENT
BROCKVILLE CORNWALL KINGSTON

When opportunity knocks,
be prepared!

Take a part-time course at St. Lawrence College

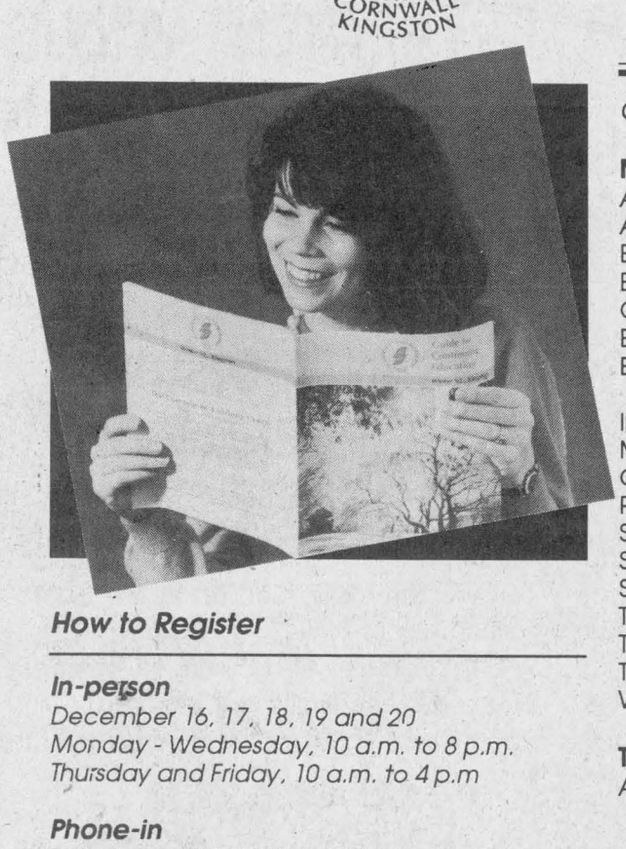

Classes begin, January 6

Mondays
AAE 002 Electronic Ignition Control Systems
AC 010 Cost Accounting II
BU 006 Supervision
BW 001 Basic Woodcarving Module I
CJE 001B Portable Power Tools II
EN 005 College Prep Communications
ENVI 007 Introduction to Environmental Science
IP 020A Introduction to DBase III Plus
ME 075 Computer-Aided Design
OMDP 105 Marketing for Small Business
PP 001 Basic Photography
SE 010 Introduction to Psychology
SS 014A Typing Tutor
SS 014 Basic Typing I
TN 002A Pascal Level I
TN 002B Pascal Level II
TN 007A Computer Peripherals I
WE 014 Basic Shielded Metal Arc Welding

Tuesdays
AAE 004 Electronic Fuel Delivery and Emission Systems, Electronic Charging Systems, Electronic Transmission and Drive Line Controls
AC 001 Introductory Accounting I
AC 002 Introductory Accounting II
AC 018 Corporate Income Tax
ADDI 002 Fundamental Concepts in Addictions
AL 001 Teaching Adults
BU 007 Purchasing
BU 032 Essentials of Management
CJF 001A Stationary Power Tools I
EH 002A Landscaping
EH 002B Planting and Pruning
IP 001B Introduction to DOS (Basic)
IP 001C Introduction to LOTUS 1-2-3 (Basic)
IP 002 Introduction to Data Processing II
IP 046A Introduction to DOS (Advanced)
IP 046B Introduction to LOTUS 1-2-3 (Advanced)
OMDP 104 The ABC's of Selling
PP 002 Intermediate Photography
RH 032 Sign Language Skills Part I
RH 033 Sign Language Skills Part II
SM 062 Energy Management
SW 030A DOS for Programmers I
SW 030B DOS for Programmers II
TN 001C Electricity for Electronics III
TN 005A Electronic Circuits I
WE 015 Advanced Shielded Metal Arc Welding
WP 062B Word Processing - Module II

Wednesdays
ADDI 004 Pharmacology
AL 002 Curriculum Development
BU 002 Labour Relations
BW 001 Basic Woodcarving Module I
EC 002 Macroeconomics
EN 010 Applied Communications I
ENVI 002 Environmental Legislation I
GL008 Holistic Aging
IP 001B Introduction to DOS (Basic)
LL 003A Overview of Unix and Pascal
MA 005 Basic Mathematics
ME 075 Computer-Aided Design
OMDP 108 Effective Supervision-Administration
PA 053 Municipal Financial Administration
PA 058 Management in the Municipality
SE 047 Human Behaviour in Business
SM 055 Building Systems Controls
SS 014A Typing Tutor
SS 081 Secretarial Procedures I
TN 001A Electricity for Electronics I
TN 001B Electricity for Electronics II
TP 010 Techniques in Painting
WP 062O Introduction to Word Perfect

Thursdays
AC 001 Introductory Accounting I
AC 004 Intermediate Accounting II
AL 003 Instructional Delivery
BW 002 Intermediate Woodcarving
ECC 002 Electronic Controls II
EN 020 Applied Communications II
IP 001B Introduction to DOS (Basic)
IP 001C Introduction to LOTUS 1-2-3 (Basic)
IP 046A Introduction to DOS (Advanced)
MS 050 Becoming a Master Student
NU 017 Administration of Medications
OMDP 010 How to Start a Small Business
OMDP 101 Training and Developing Staff
SG 050 Basic Stained Glass
SW 035A Data Structures and Algorithms
TN 009A Assembly Language I
WE 020 Intermediate Shielded Metal Arc Welding
WP 062B Word Processing - Module II

Saturdays
MS 051 1 Career Planning
MS 052 Study Skills Workshop
PP 004B Picture Taking Workshop
TP 010A Drawing Workshop

Fridays and Saturdays
IT 023 Air Brakes Endorsement

Mondays and Wednesdays
FS 071 Speaking French - Beginner I
FS 072 Speaking French - Beginner II
SM 021 Power Plant Applied Science III
SM 024 Power Plant Heating, Refrigeration and Air Conditioning III
SM 026 Power Plant Applied Mechanics III

Tuesdays and Thursdays
FS 073 Speaking French - Intermediate I
FS 074 Speaking French - Intermediate II
FS 075 Speaking French - Advanced I
FS 076 Speaking French - Advanced II

Independent Learning
AL 006 Practicum and Practicum Seminar
MA 006 Intro. Business Mathematics
MA 009 Intro. College Mathematics
MA 025 Mathematics of Finance
MA 040 Advanced Calculus
MA 041 Statistics for Technologists
MA 076 Quantitive Methods

Interested in the following courses or workshops?
Footcare for RN's
Critical Care Nursing Series
Parenting Workshops
Pre-retirement Planning Workshops
Looking Ahead - Financial Planning for the Last of the Baby Boomers
Call Deborah MacKay at 933-6080, ext. 2539.

How to Register

In-person
December 16, 17, 18, 19 and 20
Monday - Wednesday, 10 a.m. to 8 p.m.
Thursday and Friday, 10 a.m. to 4 p.m

Phone-in
Telephone 937-1502. Registration accepted by VISA or MASTERCARD only.

Registration Form
Registration forms are included in the Continuing Education catalogue.
Telephone 933-6080, ext.2521 for your free copy.
Mail-in the registration form to
Registration Centre,
St. Lawrence College,
Windmill Point, Cornwall, Ontario,
K6H 4Z1.
OR, FAX-in to
(613) 937-1523
OR, deposit in the FASTRAK box located in the Aultsville Hall foyer or in Moulinette Hall, M221A.

Note:
No cash except for In-person registration.

Telephone 933-6080, ext.2521 for your free GUIDE to Continuing Education ...

Library boasts great selection

Dalkeith
Jean MacLennan
874-2385



A treat is in store on Friday, Dec. 13 at 7:30 p.m. when Audrey Sarrazin presents a violin concert at the Breadalbane Baptist Church.

* * *

Welcome to the community to Andrew and Johanna Deley and daughter Rose Marie. Formerly of Montreal, they are occupying the former Crooks home.

* * *

Helen Levac spent a few days last week in Ottawa with Michael Levac, and Pam and Guy Levac.

* * *

Congratulations to Isabelle (Beaudry) and Steve Cousineau who were married on Dec. 6. Isabelle is the daughter of Lise and Rene Beaudry, Glen Andrew, and granddaughter of Isabelle and Valaire L'Ecuyer.

* * *

Weekend guests staying with Leslie and Betty McNaughton, were Matthew and Tara Wright (nee Douglas) of Ottawa. They also visited with Stanley and Ruth Forbes and Gregg and Joan MacGillivray and family. Tara was flowergirl for the MacGillivrays 16 years ago.

* * *

Visiting last weekend with Pastor Paul DeGraaf and family were Denise's brother Tim Orr and wife Nancy and their two children Scott and Tracey from Napanee.

* * *

The library now has a selection of Christmas books — books for children and some craft and cookbooks for adults.

Take note of the holiday hours at the library — Friday, Dec. 20 is the day to stock up on holiday reading because the library will only reopen on Friday, Jan. 3, 1992.

* * *

On Sunday, Dec. 14, Santa Claus will listen to the requests of the children at the Optimist Hall at 2 p.m. All are welcome.

* * *

Lochiel Township Council hosted a Christmas party at the Glen Robertson Social Centre on Saturday evening. Guests included office staff, the road crew, board members from the five recreation groups, librarians of the two Lochiel branches and the executive of the "Meals on Wheels." Following a delicious meal the group enjoyed a dance.

* * *

Laggan Public School hosted its second annual funspiel on Dec. 7 at the Glengarry Curling Club in Maxville.

Eighteen teams were entered and we were very pleased with the turnout, considering the weather.

The prizes were awarded as follows:

Two-game high — Donnie Chisholm, Marie Aubin, Bob Butcher and Joan Delaney.

Runner-up for two-game high — Norman Ferguson, Dawna Miller, Myrna MacSweyn, Kevin MacLachlan.

One-game high — Bill MacLeod, Thelma Colbourne, Herb Holmes and Dean McIntosh.

Runner-up for one-game high — Wilfred Vallance, Donnie Vallance, Howard Morrow, Leslie Clark.

Two other teams were also awarded prizes. The team of Kent MacSweyn, Leslie McLeod, Wendy Shepherd and Hans Wasmeier, and the team of Hugh A. MacMillan, Rob Shaheen, Angie Shaheen and Mary Ellen Courtright.

A lovely dinner was served by the ladies of the curling club and everyone enjoyed dancing to the music of the Seanachies.

Optimists plan for holidays

Green Valley
Helene Quesnel
525-3303



The Green Valley Optimist Club held their bi-monthly meeting Dec. 5. The meeting covered many upcoming events in the next few weeks.

A hot dog dinner will be served to the children at Ste. Marie's School on Dec. 19.

A contest is being launched for the children to make decorations that will be used to decorate the gymnasium for Christmas.

Optimist members and their families will have ice time at the Glengarry Sports Palace on Sunday, Dec. 22. The kids will also receive a visit from Santa.

The Optimist meeting scheduled for January 2 has been changed to January 9 at 7:30 p.m.

* * *

The schedule for Christmas and New Year's masses and confessions at Ste. Marie's church has now been set up. The schedule is as follows: Christmas Eve, masses at 8 p.m. (for families) and at 10:30 p.m.; Christmas day mass will be said at 10 a.m. On New Year's Eve mass will be said at 7:30 p.m. and on New Year's day at 9 and 11 a.m. Confessions will be heard on Tuesday, Dec. 17 at 7:30 p.m. with four priests in attendance; additional confessions will be heard Sunday, Dec. 22, 3 to 4 p.m. and Monday, Dec. 23, 8-9 p.m.

La Vie Montante is sponsoring a contest for families to make a homemade manger and bring it to the church before Dec. 22.

* * *

The Christmas concert at Ste. Marie's school is being held this year on Thursday, Dec. 19 at 7 p.m. Families are welcome to come and see their children on stage.

* * *

Congratulations are sent to Pierre and Gisele (Roy) Miron upon the long-awaited arrival of their daughter, France-Renée on Tuesday, Nov. 12, 1991 at 8:59 a.m. at the Ottawa General Hospital. Little France-Renée weighted 7 lbs. 14 ozs. and is a sister for Jean-Charles and Marc-André. Proud grandparents are Roger and Arlene Roy of Creg Quay and Rolland and Laurette Miron of Alexandria.

* * *

Green Valley is really starting to light up at night with colorful displays of Christmas lights. Last week's snow combined with all the decorations can really put one in a festive holiday spirit.

School broken-into

Police suspect that some children broke into the Alexander school over the weekend.

Alexandria Police Chief Paul Deveau said the school was entered through an unlocked window onthe school's south side.

The secretary's room was entered and candles were used for lighting.

But nothing was stolen.

Police have no suspects or witnesses.



Guess who is
40-Plus Dec. 15th

50-1p

Community news since 1892
The Glengarry News

210 Main Street,
Lancaster, Ontario
K0C 1N0

ROZON
INSURANCE AGENCY INC.

DON'T LEAVE THE COUNTRY WITHOUT MEDICARE INTERNATIONAL
Please call us for more information on OUT OF THE COUNTRY MEDICAL INSURANCE
TEL: 613-347-7600 FAX 613-347-7593
49-2c

MERRY MARKDOWNS



LADIES COATS and JACKETS 25% OFF
Plus we pay G.S.T.

Ladies & Men's All Winter BOOTS 25% OFF
Plus We Pay G.S.T.

DRESSES
Size 6 to 24-1/2
25% OFF
Plus We Pay G.S.T.

ALL SWEATERS 25% OFF
Plus We Pay G.S.T.



Plus many more In-Store Specials
DECEMBER HOURS: Wed., Thurs. & Fri. till 8 p.m.
Sundays 12 noon to 4 p.m.

MENARD FAIRWAY
206 Main St. Alexandria 525-2207

LIVING FORESTS...GIVING FORESTS

Technics *Sound Gift Ideas*

HOME SOUND SYSTEM
Fully Remote - 220 Watts
Double cassette player, 3-way speakers, stand, amplifier, AM/FM tuner, 5 disc rotary CD player. Model SC-S1200
FREE EQUALIZER (Value $139.00)
(Record turntable optional)
Reg. $1,299.00
$1,199

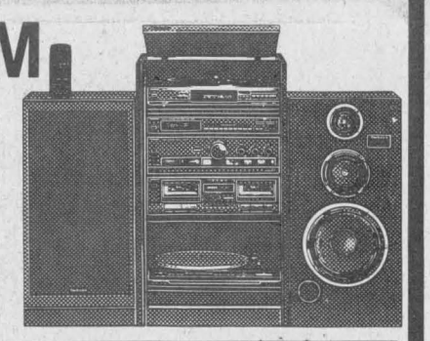

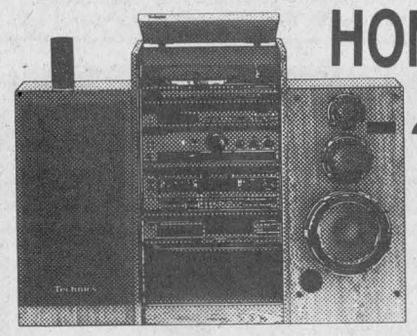

HOME ENTERTAINMENT VALUE
220 Watts - Fully Remote
Double cassette player, 3-way speakers, stand, amplifier, AM/FM tuner, single disc player. Model SC-S110
FREE EQUALIZER
(Value $139.00)
(Record turntable optional)
Reg. $1,199.00
$1,099

5 DISC CD PLAYER
Front Loading
Model SLPD607
$299

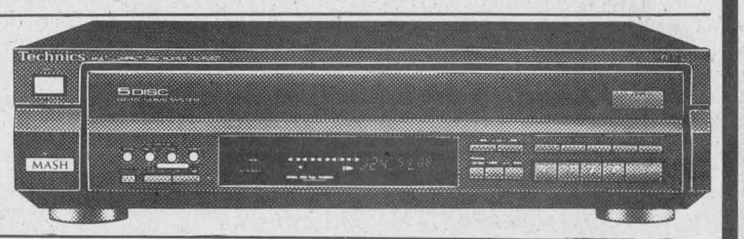



CHRISTMAS SAVINGS
CD PLAYER
5 Disc, Turntable look
Model SLPC505
Remote Available
249.95

CASSETTE PLAYER



Double cassette, auto reverse, remote available, model RS-TR212
259.00

AM/FM TUNER



Amplifier, 80 Watts
Remote control, model SAGX-100
269.95

MIRON ELECTRONIC-TV
Sales and Service
On-The-Spot-Financing Available to qualifying customers
"We Service What We Sell, Right Here In Our Shop"
Green Valley 525-4007

LOTTERY DAY — SUNDAY, DEC. 15
With every purchase totalling $25 or more
We Will Give You a Stocking Stuffer Lottery Ticket
YOU COULD WIN FROM
$2.00 to $2500.00

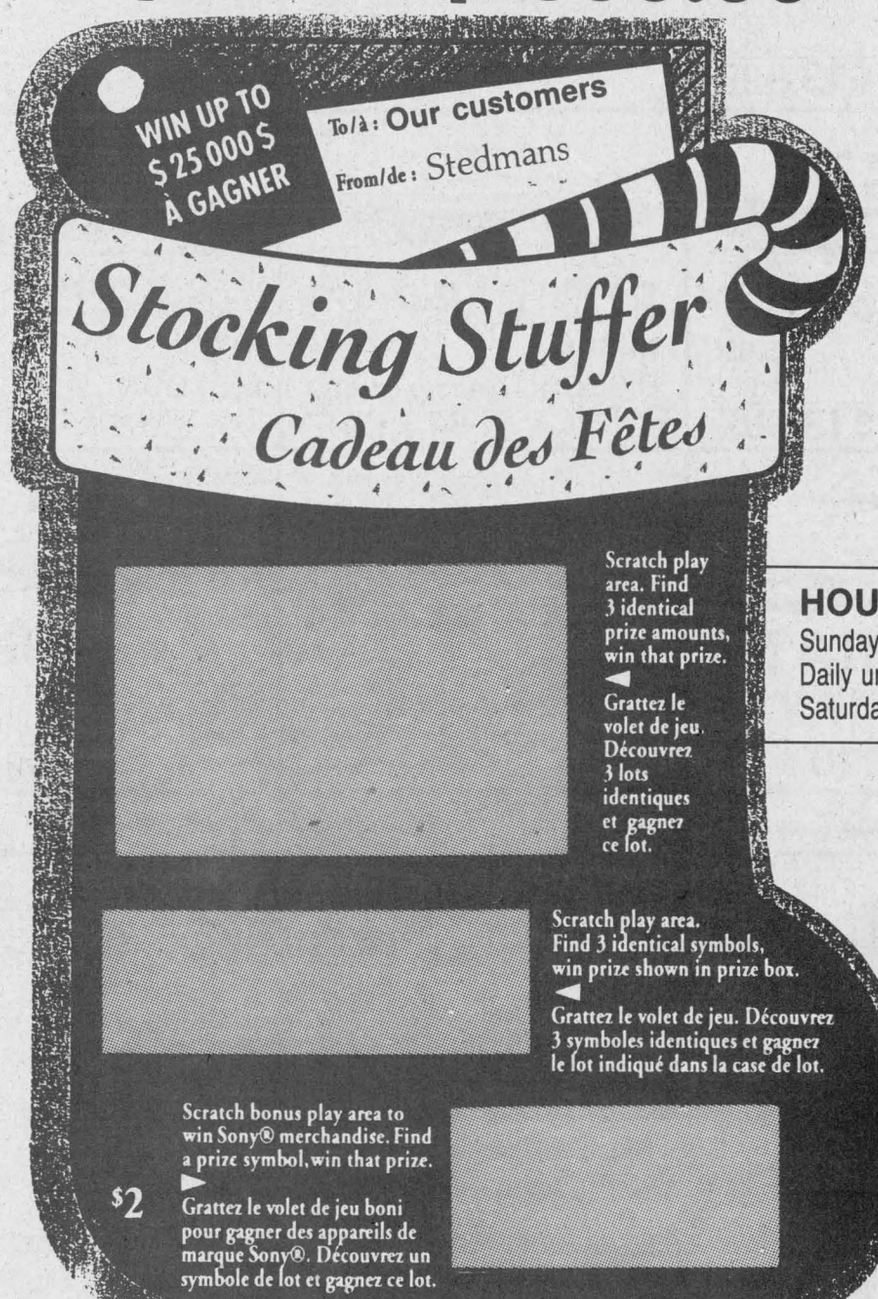

HOURS:
Sunday-Noon to 5 p.m.
Daily until 9 p.m.
Saturday until 5:30

Stedmans ALEXANDRIA

Youth group helps with food drive



Apple Hill
Vince Marleau
527-3293

Well to start off with, it seems that Florida is a very popular spot for a few people from around Apple Hill.

Mrs. Mary Neville of Apple Hill along with Mr. and Mrs. Walter Muir of Montreal and Mrs. Doreen Taylor of Dorval, Quebec have returned after spending three enjoyable weeks down in Florida. Also, Dwight and Diana Murray and family, Nicole, Michael, and Heather have returned home after spending a week down in Florida. It's nice to see you all back, safe and sound.

* * *

The youth group "The Eagles" would like to thank everyone who donated food for the Agape Centre in Cornwall. The food drive was very successful and very much needed. Again thank you.

* * *

An old fashioned Christmas concert was held at St. Anthony's parish hall on Sunday, December 8. From the reports I hear, it was a huge success. Thanks to many talented people who organized and helped with costumes and co-ordinated a well rounded program. To start off with the "Wee Ones" performed a few songs and danced. The "Wee Ones" were as follows: Candace Bennett, Natalie Blanchard, Erin Cotman, Jennifer Cotman, Megan Kirchner, Amanda MacDonell, Rayla MacDonell, Leah MacDonell, Meagan Morris and Patrick Morris. Next on the program was piano soloists Kathryn Macdonell and Neil MacDonell. Afterwards the Junior Choir sang three selections under the direction of Luane Doyle. The Junior Choir is made up by the following: Shawna Doyle, Melissa Doyle, Misty Jodoin, Stephanie Kirchner, Melaine Lauzon, Allison Levac, James Levac, Sarah Levac, Rachel Maclean, Heather Murray, Nicky Murray, Cindy Rudolphe and Nancy Van Putten. After the Junior Choir performed, Crystal Baker and Frederick Leroux were the violinists and Bernie MacDonell was the organist. Yes it wouldn't be a concert without violins. Next Melissa Doyle tap-danced (Scottish) to a tune. Then Melanie MacCulloch and Ashley Marleau also tap-danced to a Scottish tune. Master Michael Sabourin performed some "Christmas humor" to a lively audience by now. Next, the Senior Choir sang a few songs and performed a satirical skit of the Twelve Days After Christmas. The Senior Choir is composed of the following people: Claudette and Duke Decoste, Martin and Therese Gaudet, Fred and Rose Leroux, Monique Mainville, Elwyn Major, Patricia McRae, Vicky Pollack, Patricia and Norah Quail. After the Senior Choir, Candace Hebert was the piano soloist. Then Shawna Doyle and Allison Levac performed some Highland dancing. This was followed by a monologue by Denis Sabourin, entitled "Twas the week before Christmas." Duke and Claudette Decoste were next to perform, winter-wonderland and an Old Christmas Card. A Scottish Treat was next on the agenda, it was performed by Martin Gaudet and Bruce McDonald. The Major boys were next to perform on the piano, Bruce and Andrew Major are the Major boys I was referring to. Next on the program was the children's choir to perform. They sang a few songs much to the delight of the audience. The children's choir was made up of the following people: Erin Crawford, Christine, Diana and Matthew Delaney, Melissa and Shawna Doyle, Candace and Curtis Hebert, Stephanie Kirchner, Allison Levac, Melanie MacCulloch, Andrew and Bruce Major, Ashley and Rachel Marleau, Kathryn and Neil McDonell, Heather and Nicole Murray, and Christopher Sabourin. The next to entertain was Diana Delaney as a violinist. A skit was next, "Mary's Dream" was performed by Laurie Harrison and Christopher Sabourin. A guitar selection was performed by Erin Crawford. Silent Night was never performed better, from what I hear Erin. The Highland Fling was next. It was danced by Heather Murray and Rachel Marleau. Claudette and Duke Decoste were up next to sing for the audience. A Christmas pageant was performed by the youth group "The Eagles." A very welcome guest was by to spread some joy — yes Jolly Old Saint Nick (Santa) dropped in and gave away some candy canes. The concert was ended with a sing-a-long.

* * *

Just a reminder that you could win a turkey for the holiday season by attending and playing a few games of bingo on Monday, Dec. 16 at St. Anthony's hall at 7:30. It's a fundraiser for the community hall project.

Area choirs gathered



Glen Norman
Audry Cober
525-1266

We sure have funny weather. Today is so mild it's almost like spring weather.

* * *

Scissors and sewing machines were much in evidence last Tuesday night at the gathering of the Friendship Club. Colorful cotton bags of every size and description were being made. The bags were meant to take the place of wrapping paper for small gifts. Later the bags could be used for whatever use one wanted.

* * *

Wednesday evening choirs from different districts gathered at the Round Church, for their annual choir singing. They were accompanied by organ, piano and guitar.

The Rev. Colin MacDonald emceed.

The concert was concluded by the song "Go Tell it on the Mountain" by all the choirs and the congregation.

We were disappointed that the East Hawkesbury United Church Choir couldn't attend because of illness.

* * *

Sunday, Dec. 8, after the church service some of the adults and the Sunday school children, gathered to make decorations and trim the Christmas tree. Lunch was served and all enjoyed good fellowship together.

Lodge News

The Patricks had a busy November, with three birthdays, an anniversary and moving into the Davidson-Moore Lodge while their new home is being built.

Winter is here, look at that snow,
We wrote this poem to let you know,
Our prices compete, make your signage complete,
We're quick as can be, you'll have to agree,
Come to Jans Signs, Where Quality Is Free.

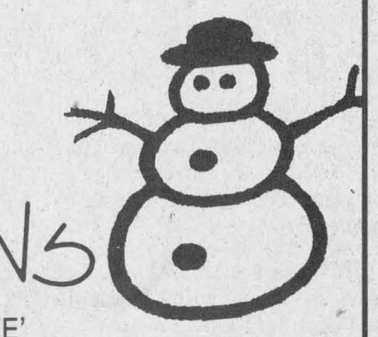

'WHERE QUALITY IS FREE'

19001 Cty Rd. 25 528-4939
50-1c

CANCER CAN BE BEATEN CANADIAN CANCER SOCIETY



175 BOOTHS OF DELIGHTFUL TREASURES
ONE EXTRA BUILDING WITH FRUITS & VEGETABLES!
FRESH MEAT COUNTER

INDOORS
Every Saturday and Sunday 9 a.m. to 5 p.m.
OPEN YEAR ROUND
- Snow, Rain or Shine

PLENTY OF PARKING

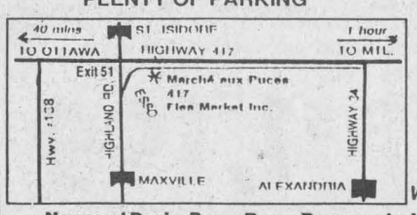

BUY YOUR CHRISTMAS GIFTS AT...
MARCHE AUX PUCES
417
FLEA MARKET
Every Saturday and Sunday
9 a.m. to 5 p.m.
OUTSIDE BOOTHS AVAILABLE

Come visit with
SANTA
Every Weekend from now till Christmas
SATURDAYS
10 a.m.-4 p.m.
SUNDAYS
10 a.m.-4 p.m.
Photos taken with Santa
CANDIES FOR THE KIDS



CANTEEN ON SITE
EASY TO FIND LOCATION
Highway 417 at Exit 51
(Highland Road)
Maxville/St. Isidore exit
1/4 mile East on South Service Rd.
Access by new ESSO Station
We're Looking Forward To Seeing You
Normand Denis, Pres.; Roger Bouregeois, Vice-Pres; Bernard Villeneuve, Sec.
For further information, call 527-1092

mazda mazda

IT'S A HECK OF A STOCKING STUFFER!



TEST DRIVE ONE TODAY!

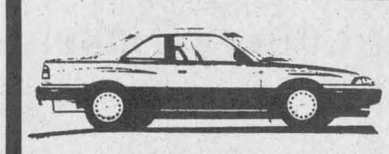

MX6
MSRP $15,825
DISCOUNT 1,830
$13,995*



MPV
MSRP $18,195
DISCOUNT 2,200
$15,975*



PROTÉGÉ
MSRP $12,225
DISCOUNT 1,260
$10,965*



626
MSRP $15,595
DISCOUNT 1,690
$13,905*



B2200 CAB PLUS
MSRP $12,995
DISCOUNT 1,600
$11,395*

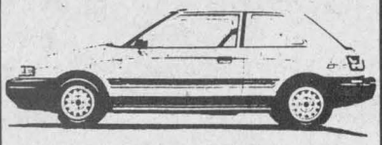

323
MSRP $9,095
DISCOUNT 770
$8,325*

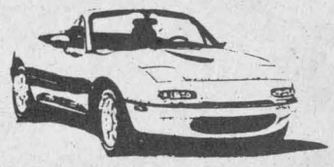

1991 MIATA
Power steering and Mag wheels, brand new
$15,110*



929
SERENIA



B2200
MSRP $9,595
DISCOUNT 1,120
$8,475*

*Not exactly as illustrated, plus freight, P.D.I. and all applicable taxes.

The way to Mazda is...
HAWKESBURY MAZDA
959 McGill St., Hawkesbury
632-4125


DOUG KEGO JACQUES-YVES PARISIEN CLAUDE LALONDE FRANCOIS PICHE MARIO ROY

BERRYS PET FOOD

PEDIGREE & WHISKAS Wish You
A Picture Perfect Christmas

WIN* A FREE KODAK STAR 335
35mm Camera Compliments of *Pedigree & Whiskas* — Premium Quality Pet Foods
Includes: 1 roll of film-12 exposure, 2 batteries, 1 carry strap and $5.00 Kodak bonus book of savings
Retail Value $75.00



*Contest details available in store — No purchase necessary.

In effect from Monday, December 9, 1991 to Saturday, December 14, 1991



Pedigree whiskas

ALEXANDRIA
81 Main St., North
525-3637

Cornwall
Eastcourt Mall, 2nd St. 938-2620
Heritage Plaza, 1916 Pitt 932-9669

Hawkesbury
400 Spence Ave. 632-1084

"Yule Love Lancaster"

SHOP LANCASTER AND YOU COULD WIN UP TO

$1,600 IN "LUCKY BUCKS"

Lancaster "Lucky Bucks" are merchandise certificates only—customer's choice.
No cash will be given. Bucks may be spent at participating merchants.

GRAND PRIZE—$500 • 11 PRIZES—$100

Draw to be held Dec. 13 - 7 p.m. at Glengarry Tole Art Studio.



Enter at the following participating merchants: ALAIN'S HAIRCRAFTERS and TANNING STUDIO, ANN'S BOAT RENTALS, PHIL ARROWSMITH, AULD KIRKTOWN, MICHEL BOURDEAU, BROWSE AROUND TEA ROOM, CAMERON REAL ESTATE, MARC CARRIERE-LALLY BLANCHARD FUELS, COLLECTOR'S CORNER, EIDELWEISS RIDING ACADEMY, FRASER HOUSE, GLENGARRY TOLE ART STUDIO, IMPALA MOTEL, KATHY'S CUSTOM FRAMING and GALLERY, KEN'S CRAFTS, LANCASTER FLORIST, LANCASTER FRESHMART, LANCASTER MEDICAL SERVICES, LANCASTER PHARMACY, LANCASTER TRAVEL, DIANA MACAULAY—ROYAL LePAGE REAL ESTATE, MAC'S MARINA, McARTHUR BROS. and MacNEIL, MAIN'S HOME CENTRE, BRIAN McCUAIG PLUMBING, McEWEN FUELS (LAPIERRE GARAGE), SUPER MARIO, GERALD MAURICE ELECTRIC, ROGER MENARD GARAGE, MOTHER'S CUPBOARD, MUNRO AGROMART LTD., PATTINGALE BUS LINES, BOB POLAK—CHARLIE'S GO CARTS, RASP DESIGNS, RICH BRITCHES, JOHN/MARJET ROGERS—RE/MAX, ROZON INSURANCE AGENCY INC., SAUVE REAL ESTATE, ST. PIERRE SHELL GARAGE, PAUL SYRDUK, TALK of the TOWN, THE BIG DIPPER, THE GLASS PLACE, THE VILLAGE STORE at UPPER CANADA VILLAGE, JEAN MARC VIAU, WINKS EXPRESS SHEPP'S PROVISIONS; ROZON INSURANCE BROKERS LIMITED

A Little About Our Merchants

JEAN MARC VIAU TRUCKING—Sand, topsoil, gravel
LANCASTER MEDICAL CLINIC—Dr. Donal F. Conway, General Practitioner
LANCASTER TRAVEL—Est. 1989. Jennifer Farmer C.T.C. and Joan Robertson have been in the travel business for over 30 years. Plan your getaway escorted from Lancaster.
PAT ST. PIERRE GARAGE—Shell gas, Autopro specialist. Open 7 days a week for all your automotive needs.
PATTINGALE BUS LINES—Owned and operated by Jim and Sandra Pattingale.
REMAX/CORNWALL REALTY INC. REALTORS—John and Marjet Rogers.
SUAVE REAL ESTATE—One of the oldest brokers in Glengarry. At your service for all your real estate needs.
SHEPP'S PROVISIONS—Holiday hours. December 25 - Restaurant closed. Store and gas, 2 p.m. to 9 p.m. January 1 - Restaurant closed. Store and gas, 9 a.m. to 9 p.m. Seasons Greetings.
SUPER MARIO—'Home of the famous fish rolls'—always cooking up something special 7 days a week.

Book Now!
Don't wait until last minute to order!
This Holiday Season with
Teleflora
Worldwide Delivery
you can share a Christmas gift of flowers
(Book now for Christmas)
LANCASTER FLORIST
Patricia Leroux, prop.
Derek Leroux, Man.
111 Molan St., Lancaster
347-2632

Ken's Craft & Gift Shoppe
"Specializing in wood craft"
SANTA'S DREAMLAND
for
- Wood Toys
- Handcrafted Gifts
— plus —
- Wide selection of baskets
- Craft Supplies

"You Won't Believe Our Low Prices"
Season's Greetings
ADULT & CHILDREN'S CRAFT WORKSHOPS
(613) 347-2337
Main Street, Lancaster

Greetings!
Hallmark

Says it best!
We have a large selection of greeting cards for everyone on your list.
LANCASTER PHARMACY
209 Military Rd.
LANCASTER *347-3971*

BANK OF MONTREAL
Military Road
Lancaster, Ontario
K0C 1N0
Tel: (613) 347-2471
Fax: (613) 347-3241
"Proudly serving Lancaster and area for over 75 years"
Full range of personal, commercial & agricultural banking products and services. Our friendly, knowledgeable staff look forward to serving the community.

ROZON
INSURANCE BROKERS LTD.
- Auto
- Business
- Casualty
- Farm
- Bonds
- Life & Annuities
- Homeowners
- Fire & Theft

200 Main St. N.
LANCASTER
347-7600

M. JEAN
CAMERON
REAL ESTATE LTD. REALTOR

Merry Christmas
Joyeux Noël
Andy & Barb Menard 347-2522
Denise Kainberger 347-2904
Della Carriere 347-7576
Diane Chretien 347-3726
Duncan Street, Lancaster 347-2215
Canada Trust Realty Network
Independent Broker Affiliate

WE PAY THE GST and PST
Until December 23rd
Great selection of ladies' Calvin Klein jeans, skirts, shirts; Woolrich sweaters, skirts, pants; plus the exclusive Rich Britches Classic Sweats.
Christmas Hours
Tues, Wed, Fri & Sat, 10-6
Thurs, 10-8; Sunday, 12-5
CLOSED MONDAYS
RICH-BRITCHES CLASSIC COUNTRY CLOTHING
205 Military Rd., Lancaster **347-1359**

QUEBEC WINTER CARNIVAL
FEB. 6 — 2 NIGHTS
Based on double occupancy
Incl. return transportation from Lancaster, 2 night accommodations, G.S.T.
$202
(Meals and items of personal nature not included)

NEW FOR 1991
The WEEKENDER
$1 million insurance, emergency hospital/medical insurance, unlimited numbr of trips up to 96 hrs. per trip. Annual
$52 per pers. (up to age 75)
FOR RESERVATIONS OR INFORMATION PLEASE CONTACT:
Lancaster Travel
MAIN STREET, LANCASTER, ONT. K0C 1N0
347-7616 Ontario Lic. #3038460

FOUR SEASONS TREASURES
"A Unique Little Shop With Everyone In Mind"
Exclusive Collection of
RELAXATION TAPES & CDs
Such as: Celtic Christmas II and more!
Open Tues - Fri. 11:30-5; Sat. 10-5; Sun. 11:30-5
204 Main St. Lancaster **347-2551**

TALK OF THE TOWN
has your Christmas in the bag!!!
SOMETHING FOR EVERYONE ON YOUR CHRISTMAS LIST!
- Toys
- Giftware
- Stationery
- Greeting
- Lottery Tickets
- And Much More!


Open 7 days a week
—Lots of Parking—
106 Main St. Lancaster 347-3684

The Scolding—Chickadees and Screech Owl
by Robert Bateman
Professional Picture Framers Association

Bateman Unfolds a Wilderness Drama
The Scolding is a painting of one of those small domestic dramas that we all encounter every now and then; the only difference is that this is a wilderness drama. The chickadees are "mobbing" or "scolding" the screech owl, who has tried to hide deep in the boughs of a tree during the day.
$345
Lay-away plan for Christmas — Free Gift Wrapping
OPEN 7 DAYS A WEEK Mon-Fri, 9-5; Sat 10-4; Sunday 11-3
Kathy's Custom Framing & Gallery
113 Main St., Lancaster 347-7257

The Unique Christmas Gift you've been looking for is at....
The Fraser House (1872)

Antiques, Collectibles
Arts & Crafts
Gift Baskets, Jams & Jellies
December Hours: Open 7-days a week
Mon.-Sat. 10-5; Sunday 12-5
206 Main St. Lancaster 347-2527

Wishing all our patrons a tasteful and terrific holiday season!
FROM: Jacques Leblanc, Louis O'Byrne, Carol Bernier, Sophie Bernier, Rachel Leduc, France Dubeau, Suzanne Ricard at...
SUPER MARIO

Main Street
Lancaster
347-2838

See us for all your automotive needs!
AUTOPRO
National Guarantee
Brakes
Mufflers
Suspension
Front end
Front-Wheel Drive
Shell
Pat St. Pierre Garage
103 Military Rd. South
LANCASTER, Ontario **347-2038**

LANCASTER freshmart
OPEN 7 DAYS A WEEK!
Recession Fighters

Cloverleaf Sockeye Salmon 7.5 oz. 1.99	Green Giant Ass't Vegetables 14 oz. 59¢	Heinz Tomato Juice 48 oz. 99¢	Maxwell House Ground Coffee 300 g 1.49
Stove Top Stuffing 120 g 99¢	Pillsbury Crescent Rolls 235 g 99¢	Utility Turkeys All sizes 1.19 lb.	Schneider Bacon 500 g 1.99

Always 60-65 advertised weekly specials
347-2868

GREAT STOCKING STUFFERS FOR MOM & DAD!
Tools, Kitchenware, etc.
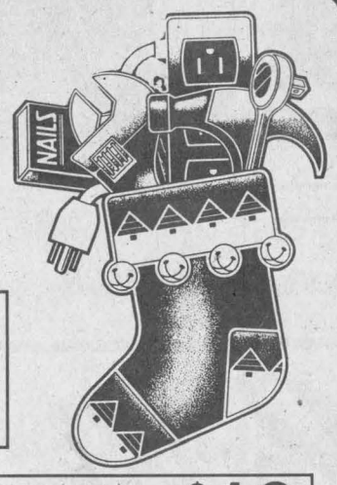
Holiday Special
Mon., Tues., Wed. until Christmas
Super Rinse-All CARPET CLEANING MACHINE **19.50** per day
Ask Brian about cutting your own Christmas tree for only **$10**
MAIN'S NOVICO
MAIN'S HOME CENTRE
109 Molan Street, Lancaster
347-3803

Season's Greetings!

AULD KIRKTOWN
Craft and Gift Shoppe
Come Feel the Magic of Christmas
Our Rooms Are Filled With Brass, Pine, Candles, Wreaths, Linens & Lace & Country & Victorian Christmas Decorations
GIFTS THAT CHRISTMAS DREAMS ARE MADE OF
A Gift For Everyone!
Open 7 Days from 10 a.m. to 5:30 p.m.
South Lancaster — Hwys. 34 and 401, 347-3527

Berrigan's Hotel wins best overall float

Lancaster
Janice Montreuil
347-7464, 347-2420



All seniors in the village are invited to a Christmas party at the Legion Hall on Oak Street this Friday, Dec. 13 at 2 p.m. The Community Protestant Church is hosting this get-together and a good time is promised with music, refreshments, games and even a magician! Santa has been invited and promises to be there if his schedule will permit.

* * *

The busiest week of the year for Knights of Columbus No. 8715 Lancaster is about to begin. The regular meeting will be held on Thursday, Dec. 12 at 8 p.m. at St. Joseph Hall. All members are asked to attend. Sunday, Dec. 15 sees three events taking place — a community breakfast from 8:30 a.m. to 12 noon at St. Joseph Hall. Cost (including GST) is $4 per adult; $3.50 per child and all are welcome. The annual ''Guignole'' will be held from 1 p.m. to 4 p.m. in the area. Members will be canvassing from door to door in order to help the needy this Christmas. Please give generously. Finally, a Christmas bingo will be held beginning at 7:30 p.m. at St. Joseph Hall. Admission is $1 per person and everyone is welcome.

* * *

Royal Canadian Legion Branch 544, Lancaster, will be bringing in the new year with a dance from 9 p.m. to 1 a.m. on Tuesday, Dec. 31. Music will be provided by Bruno and Nicole. A hot and cold buffet will be served. A bus service is also available. The cost per person is $12.50 which includes party favors. Tickets are available at the Legion bar. For more information, call 347-3286.

* * *

The Area Quilters will not be holding a December meeting. Their next meeting is Tuesday, Jan. 21. For more information, call Rachel Fox at 347-2383.

* * *

The 33rd annual Lancaster Village Santa Claus Parade stepped smartly along Main Street this past Saturday, ignoring the cold and blustery weather.

Some 24 participating floats, two marching bands, dogs, horses and clowns all helped to make it ''the best ever.'' Parade organizer/chairperson Margaret Millett and her elfin helpers (including the Grinch) made sure that everything went well. Much credit must be given the Lancaster Service Council and their volunteers as each year the parade is growing and improving.

Parade Judges Jennifer Charbonneau, Jack Curran and Ray Picard had a hard job choosing the winners but did the job admirably. Here are their choices: Best Overall Float was won by Berrigan's Hotel. Second Best Overall Float was won by the Knights of Columbus No. 8715, Lancaster. Third Best Overall Float (and my particular choice!) was the Lancaster and District Chamber of Commerce. Most Original Float Award went to the Lancaster Recreation Committee. Best Out-of-Town Award went to the Canadian Guide Dog Association. Best Youth Achievement Award was won by Iona Academy. Best School Group Float was awarded to Ecole St. Joseph in Lancaster. Best Business Float was awarded to Ken's Crafts. Best Horse and Rider was won by Miller's Malamute Dogs. Second Best Horse and Rider Award went to Heather Irwin. Best Walking Costume went to Malcolm Cumming — he was the cutest Christmas tree you ever saw! Second Best Walking Costume was won by Laurie Baker and the Lancaster Fire Department. Third Best Walking Costume went to Stephanie Bougie. Trophies were awarded to most winners as well as ''keeper'' plaques; $435 in cash prizes were given out. Santa Claus should be given a special mention for his patience and courtesy to all the children who waited in line to talk to him and receive their candy after the parade.

* * *

On Sunday, Dec. 1, the Sacrament of the Lord's Supper was distributed to 109 members and visitors of St. Andrew's Presbyterian Church in South Lancaster. During the service, the congregation was pleased to welcome the following members: By Act of Session, Kathe Preston and by Transfer of Membership, Jack Slvis, Walter and Margery Stewart. Special Advent music included a trio by Myrna Aitken, Hugh and Joan Gibson. All young people (grade 8 and up) who are interested in participating in the Christmas Eve Service are asked to attend an organizational meeting which will be held at the home of John and Connie Ferguson on Saturday, Dec. 14 at 6:30 p.m. A lasagna supper will be held, followed by the planning meeting and then a video night. The organizers hope to see a lot of you there. St Andrew's Sunday School will present the play ''The Best Present of All'' on Sunday, Dec. 15 during the 11 a.m. service. The teachers and young people have been working hard on this production, as well as special music, and an invitation is extended to everyone to join in and attend this festive service of song and praise.

* * *

''Partners in Education'' was the goal of a social evening organized by Ecole St. Joseph and the parents of Lancaster Village. Pioneer Night was not a concert but rather a party. Today, children often think that a party is renting a few movies, buying chips and soft drinks. School Principal Rose Desnoyer wanted to teach the children of Ecole St. Joseph how to have fun with song, dance and games. In the process, she also wanted them to enjoy their heredity and cited the fact that our ancestors were able to have great times without spending a fortune. They pooled their talents, shared their food and enjoyed being active.

She wanted the children to inherit this ability to entertain themselves without outside influence of today's modern world. To add to the evening, students and parents wore costumes of the early 17th century. Music was furnished by the fiddlers Jean-Robert Blais, Laurier Leger, Marcel Marleau and Jeannine Marleau accompanied on the piano. The Age d'Or, some of the grandparents of the students, set the pace with square dances. Each class then presented a dance and a song while the parents cheered them on. Grades 7 and 8 added a special touch with their rendition of ''Je reviens cheznous'' on their musical instruments and their school song. Music teacher Cecile Lalonde coached the crowd through a potpourri of familiar ''Chansons a répondre'' (sing-a-long). The event was very well directed by hosts Joanne Menard and Eric Viau. At different intervals, there were games such as log cutting, bobbing for apples, a pie contest and many other fun activities including a dance by both parents and children. St. Joseph Hall was bulging with a capacity crowd. Some attendees stated that they had not had so much fun in years and that they should hold such an event more often. A lunch was then served by the parents of Foyer-Ecole.

* * *

The following are results of play for the week of Nov. 27 in the Legion Darts League. First place team — H. Linton (46 pts.), second place — L. MacDonald (43 pts.) and third place — a tie between L. Joubert and B. Kitts, each with 33 points. Ladies high score starred C. Linton with a perfect score of 180. Ladies most finishes (3) was L. MacDonald. Mens high score was a tie between A. Vokins and A. Theoret, each with 140. Mens most finishes (4) was taken by W. Montreuil. November high scores were taken by C. Linton (180) and A. Vokins (140). Fifty-fifty winners was Olive McCreary.

* * *

June Pecore of the Char-Lan Alley Cats Bowling League called with results of play for the week of Dec. 5. Mens high single (247) was taken by Lorne Bennett. Mens high triple (703) was won by Rodolphe Sauve. Ladies high single (210) starred Janet Robertson. Ladies high triple (554) was won by Joanna Akkerman. Fifty-fifty winner was Laura Sauve.

Due to popular demand we are extending our SALE
Now's the time to do your Christmas Shopping
Savings from 20% to 50%

WATCHES (Bulova & Cardinal)	20%
10k & 14k GOLD CHAINS, BRACELETS anklets, charms, bangles, earrings, rings, wedding bands	20%
ROYAL ALBERT CHINA Romance, Summer Glade, Chantilly, Highland Thistle, Day Break, Eastbrook, Remember Me)	50%
ROYAL ALBERT STEMWARE Minuet, Lyric, Rhapsody	50%
CRYSTAL (Pinwheel - Equisite - Cornflower)	30%
FIGURINES	30%
GIFTWARE, JEWEL BOXES, GUNDS (over 100 to choose from)	20%
NORITAKE CHINA (Julie, Misty Isle, Blue Chintz)	50%
CLOCKS (as marked)	25%-30%
FLATWARE Oneida & W.M.F.	20%

DESROSIERS & HOPE
Jewellers & Gifts
49 Main St. S. 50-1c 525-2339

TOWN & COUNTRY
FLOWERS & GIFTS
OPENING
SATURDAY
DECEMBER 14
in
LANCASTER
301 MILITARY ROAD
347-1477
OPENING SPECIAL
Carnations 75¢ ea.
TOWN & COUNTRY
FLOWERS & GIFTS
Prop. Sheila Olson

NISSAN NISSAN
1992 NISSAN SENTRA
$175.00 month + taxes (in stock now)
4 dr., 5 spd., 1.6 litre, 110 HP engine, AM/FM cassette.
Ready To Take Home For Christmas
*48 month lease with $2000 cash down or trade equivalent, plus taxes
GRANT NISSAN
700 ROSEMOUNT AVE. 933-7555
80 NO NONSENSE WARRANTY
3 year 80,000 km bumper to bumper protection and 6 year 100 000 km powertrain with NO DEDUCTIBLE All included

24 HOUR TOWING
525-1480
After hours, week-ends, holidays
525-1105
CHEV-OLDS TITLEY ALEXANDRIA, ONT.

SÉLECTION
Give yourself comfort this Christmas
Passez Noël en tout confort
Ortho Selection from Simmons
• 512 coil mattress
• Ultra thick foam padding
Matching Mattress Box Mattress Only
Single 39" $328 $198
Double 54" $378 $228
Queen 60" $478 $298
Beautyrest Selection from Simmons
• Unique Countour-Flex® pocket coil
Matching Mattress Box Mattress Only
Single 39" $618 $378
Double 54" $698 $438
Queen 60" $798 $498
King 78" $1098 $678
GRATUIT! FREE! 2 PILLOWS 2 OREILLERS
198$
SIMMONS
38$
GRATUIT! FREE! BASE DE LIT EN MÉTAL METAL BASE
FREE REMOVAL OF OLD MATTRESS!
30 DAY SATISFACTION GUARANTEE OR YOUR MONEY BACK!
COME SEE OUR PRICES ON FURNITURE AND APPLIANCES, THEY'RE UNBELIEVABLE
Plus de 24 000 pi ca d'aubaines. More than 24,000 sq. ft. of bargains.
SÉLECTION MEUBLES
Levac FURNITURE
Mon. to Wed. 9 to 6 p.m.
Thurs. to Fri. 9 to 9 p.m.
Saturday 9 to 4 p.m.
FREE DELIVERY
5676 Highway 34, Vankleek Hill, Ont.
678-2004 • 678-2959

McCrimmon ladies had Christmas dinner

Glen Sandfield
Lorna Chapman
874-2408



They say you're never too old to learn and I believe them, (whoever "they" are!).

Recently I purchased a plastic windshield cover. Some people said it was useless, others that it was not practical. However, we have had to freezing rain days and I have found it to be a great help sure there's ice on the back and side windows, but except for the bottom of the windshield (the plastic is too short) the glass has remained clear. Eureka! All these years I have been listening to "them," and scraping away. Wouldn't this be a good gift for the driver who has everything?

* * *

Somehow, we had gremlins loose in the column last week. Several of the 39ers must have received quite a shock when they read the new slate of officers — they certainly did get scrambled. May we try again? Here is the new slate of officers for the 39'ers for 1992:

President — Kathy Persike; 1st Spencer; Secretary — Lorna Chapman; Treasurer — Elisabeth Groot; Card Secretary — Betty McDonald; Craft convenor — Dot Burnett; Craft assistants — Marguerite McGillis and Margaret McCormick; Lunch convenor — Marion MacGillivray; Program Committee — Muriel Moore — with two places vacant; Nominations — Ruth Paige, Barb Surtees, Imelda McDonald; Trip Organizers — Elisabeth and Tom Groot.

We apologize for any inconvenience caused by the gremlins mischief.

* * *

Sincere sympathy to Nancy Campbell in the recent passing of her mother Lillian Peale at Chateau Gardens after a long illness and also to the rest of the family members. The funeral will take place Wednesday, Dec. 11 in Hamilton.

* * *

McCrimmon WI branch attended a splendid Christmas dinner at St. Columba Presbyterian Church, Kirk Hill, on December 5. The church women catered and the meal was excellent. Afterwards, a brief business session was quickly completed, starting with the roll call of a Christmas card for a shut-in and a "highlight of your year" and a Christmas poem or story. There were weddings and trips to all over the place; long lost relations rediscovered and coming for a visit, new grandchildren and great grandchildren. Not all were pleasant however, some had suffered much illness, surgery and sorrow. But everyone was eager to join in the merriment that day. Mrs. McGowan was conscripted as Santa's representative, with elf Helen Alec MacLeod, to distribute the colorful gifts for the exchange.

The motto, the person who is all wrapped up in herself makes a small parcel was commented on by Lorna Chapman, who remarked that you can only find the spirit of Christmas by sharing with others. If you give of yourself, you give the most precious of gifts. Love held inside, makes a package no bigger than you yourself and spreads no warmth and cheer. Nancy Campbell and Lorna Chapman sang The Colors of Christmas, accompanied by Bessie MacLennan on the organ. Carols filled the remainder of the program ending with Auld Lang Syne.

* * *

Wednesday evening, the 4th of December, St. Andrew's Church at Dalhousie Mills (the Round Church) was the scene of much joyous Christmas music, as the choirs of eight area churches and several members of the Glengarry Gaelic Choir filled the church with carols. Organ, piano and guitars accompanied the singing. The music was varied, styles differed and several were sung in French. The large congregation joined the choirs in some familiar pieces and the sound of all these voices was breathtaking. Rev. Colin MacDonald officiated, sang with some choirs and ended the evening with a spontaneous hand-clapping chorus of Go Tell it on the Mountain. It was great!

The St. Margaret of Scotland choir will host the ecumenical choir-sing next year at Glen Nevis — they were especially most generous to have invited the choirs and their congregations to come, as this was their very first time participating in this musical event.

Christmas concert for students

St. Raphael's
Cathie MacDonald
525-1174



Info Iona

On Dec. 13 Grades 4 through 8 will be going to the Aultsville Hall to see the play Hansel and Gretel. Last week the Grades J.K. to three went to see Velveteen Rabbit and enjoyed it very much.

* * *

Congratulations to all the hard workers who helped make the float that was shown in last Saturday's Lancaster Santa Claus parade. The float won the Youth Award. Way to go everybody!

* * *

This year's Christmas concert will be held on Dec. 18 at 9:30 a.m. in the school gym. Parents and relatives are all invited to attend. There will be a bake sale held during the concert with proceeds to help the school towards a trip to Quebec City.
Allan MacDonald singing old-time favorites.

Under the leadership of Betty McDonald, a very humorous mock wedding skit was presented with Jeanette Crevier as bride, Angus MacDonald as groom, Alex Chisholm as father of the bride, Bruce Sova as clergyman, Mervyn MacDonald as a former suitor and Anna Margaret MacDonald as flower girl.

Chairman Serge Dreimanis acted as MC for the evening and Rene Roy led the group in the singing of Christmas carols.

Skit is highlight of Brown House Circle party

The Brown House Circle held its Christmas dinner party on December 4 in St. Raphael's Parish Centre. Caterer Bev Poirier served a tasty roast turkey plate with all the trimmings. A refreshing punch was prepared by Joyce Ayers.

Entertainment was provided by: Mae Levert at stand-up comic; the Sunshine Boys — Monsignor McDougald, Rene Roy and Hugh

OPEN SUNDAYS
DECEMBER 15 and 22
12 noon - 5 p.m.
"All Tax Free"



Specially Reduced
DRESSES
30% off
sugg. retail price
In-Store Merchandise Only

Don't miss this chance for great savings
CHRISTMAS HOURS:
Dec. 12 and 13 to 9 p.m.; Dec. 18, 19 and 20 to 9 p.m.
Dec. 23 to 9 p.m.; Dec. 24 to 5 p.m.

VIAU'S LADIES' WEAR
(Chez Colette)
Main St., Green Valley 525-2992

CHRISTMAS TREES
Kenyon Tree Farm
Phone 525-4368
1st of Kenyon, 2 miles west of 34
Weekends only 9 to 5

mazda mazda
1991 MAZDA 323
119.60* month
(In Stock Now)
HURRY!
Limited Quantities



*48 month lease with $2,000 Cash or Trade Equivalent plus taxes
• Automatic, power Steering, Power Brakes, AM/FM Cassette
HAWKESBURY MAZDA
959 McGill St., Hawkesbury
632-4125

NEW YEAR'S EVE GALA
in our
MAIN DINING ROOM
5 COURSE MEAL
1992
1. Seafood Chowder
2. Four Season Salad
3. Stuffed Mushrooms
4. Your choice of 5 Entrées:
Pepper Steak, Beef Wellington, Stuffed Cornish Hen, Lobster Tails, Surf 'n Turf, Salmon Filets - served with stuffed potato and fresh garden vegetables
5. Fresh Strawberry Jubilee
Coffee or Tea
29.95
2 seatings, 5 p.m. and 9 p.m.
PLUS
LIVE CLASSICAL ENTERTAINMENT
IN THE PUB
NEW YEAR'S EVE — OUR FAMOUS BUFFET
Prime rib au jus, Baked Ham, Roast Turkey, Honey Garlic Ribs, Chicken Fried Rice, Shrimp Newburg, Dressing, Roast Potato, Baby Carrots, 30 item salad bar.
Dessert: Black Forest Cake, Mille Feuilles, Chocolate Eclairs.
Coffee or Tea
19.95
2 seatings, 5 p.m. & 9 p.m.
PLUS
LIVE ENTERTAINMENT BY
BLACKWATER
9 p.m. - 2 p.m.
IN THE BANQUET HALL
NEW YEAR'S EVE DANCE
LIVE ENTERTAINMENT BY THE STAND
9 p.m. - 2 a.m.
Advance tickets, Only $6
— RESERVATIONS REQUIRED —
PRIEST'S MILL
RESTAURANT & PUB
Main St. and Mill Square
525-4131

WE PAY THE GST

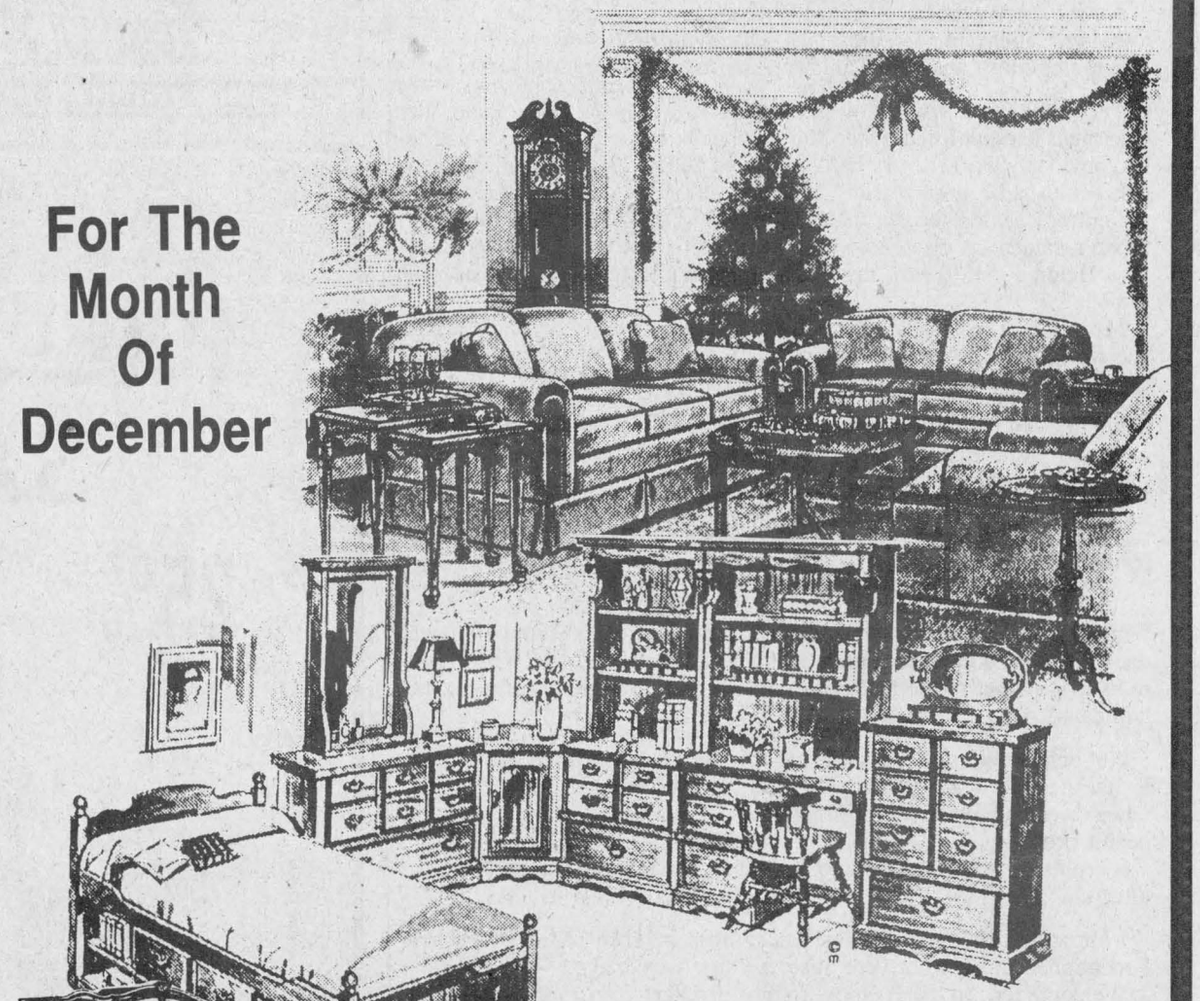

For The Month Of December
On
•Fine Home Furnishings
•Terrific Appliances
•Reliable Electronics
Why Travel Further, It's All At...
MARCEL TV-FURNITURE
369 Main St., South Alexandria 525-3692

Raisin River Country

Gifts with 'local' in mind



Williamstown
Sue Harrington
347-2279

Are you a creative consumer? If so, perhaps you might have a few ideas to add to this column, which is going to begin with a few "think local" suggestions of what to give your friends and family this Christmas.

Actually, Soni Sandilands must take part of the credit for this new and novel shopping guide, for it was her appearance at my door yesterday which sparked the plugs and got my old brain going. Soni was bringing over some copies of the booklet, "Memories of Education in Williamstown, 1910-1925," to be placed in the library.

And while standing in the doorway, Soni said that thanks to a request by Grace Kinloch, videos are for sale of the big Char-Lan High School Heritage evening back in June, and of the same performance when the then Education Minister, Marion Boyd, visited the school. I started thinking what great gifts they would make for those who couldn't attend the evening, or even for those who did!

The booklet too, which could be purchased separately, or even as a go-along with the video, would be of lasting interest to those with fond memories of the old Williamstown High School. Included in the booklet are the memories of Charlie Abrams, Lorena Cameron, Janet Goodfellow, Catherine Gourlay, Christina Grant, Agnes MacArthur, Nettie MacDonald, Innes MacGregor, Catharine MacDougall, Jean McIntosh, Edna Black, Maita Clark, Ina Dore, Grace Hamblen, Anne Hawkins, Margaret Warren, Florinda Johnson, Stanley Keir, Maney Krystaf, Linda Kyte, Lloyd McGregor, Helen McMillan, Gordon McNeil, Marjory McPhee, Cecil MacRae, May Munro, Garnet Ross, Linden Urquhart, and Rena Upton.

If interested in either the video, or the booklet, or both, please contact Soni Sandilands.

* * *

Once sparked, restless brains take off and I began to think of all the other things one could come up with, without leaving the environs of Williamstown. Of course you must bear in mind that restless brains are often careless brains, and ideas do get flung aside and forgotten. But here are a few that survived.

St. Mary's Centre is hosting its New Year's Dance again this year. There will be a hot and cold buffet, music by Leisure Sound, and the ultimate in party favors. Tickets are very reasonable compared to city standards, and may be purchased at Alex MacDonald's store, or Ernie Larocque's garage. These tickets would make a great gift for the couple who has everything, (or for the couple who has nothing!), especially if you line up a babysitter, and maybe throw in a bit of spandex glitter or two.

A word of caution, however, please get your tickets by Dec. 27, as organizers need to know numbers by that date.

* * *

Gift certificates from our local merchants could always be used in the long winter stretch ahead, while local artisans would, I'm sure, welcome inquiries as to the availability of their wares. A perfect pot, a picture perfect painting... the list is as long as a Nor'Westers canoe.

Janet Keefe, Esther Bryan, Mary Alguire, Sally Blacker, Peter Hamilton, Monique Major, Lorna Foreman... these are a few of the names which spring to mind as the brain races on.

* * *

And should crafts seem "old hat" or if the reticule is empty and the hole in the pocket larger than a dime, may I suggest a gift that is free? Sign up your aunt, your boss, your paper-boy at your local library. Membership costs nothing at all, and the knowledge contained in books is a gift that is priceless.

* * *

The brain could tear on faster than a Williamstown fire truck, but other news must be told.

Members of the Williamstown Fire Dept. want to thank everyone who supported the recent Christmas Dance, which was one of the most successful in a long while.

As a result, Santa will be appearing at the Firehall, this Sunday, Dec. 15, between 1 and 3 p.m. and all Williamstown and area children, blonde, brunette or even grey, are invited to come for a visit.

* * *

At a banquet held for the firemen and their wives, before the dance, Ross McIntosh was recognized for his 37 years of service as a volunteer with the Williamstown Dept.

Congratulations, Ross, and may there be many more of our men as dedicated!

* * *

A former long time resident of Williamstown, George Clark, passed away on Sunday in St. Catharines. Our sympathy is extended to Kay and the children and grandchildren, and to his sister, Margaret.

* * *

The weekend's wicked weather kept the crowds away from the Christmas tea sponsored by St. Mary's Guild and it was a pity. The ladies had obviously worked very hard preparing all the lovely sandwiches and cakes and had a great variety of baked and craft goods for sale.

Centrepieces on the tea tables were made by the students of Helen Sloan's catechism class, and were for sale. If you missed out on one, give Helen a call. There may still be a few centrepieces in search of a table.

Mona Street, who poured at the tea, was rewarded for her labor when she won the raffle for the afghan which was made by Sharon Lavoie.

* * *

Earlier in the week, the ladies of the Guild had a night out. Sitting down to a candlelight dinner at the Centre, they relaxed, chatting of this and that, while Rita Neilson and her merry band of caterers prepared the food, and best of all, did the cleaning up after!

Following the meal, the ladies watched Bing Crosby work his magic in "White Christmas," before heading home to repair kitchens totalled in their absence.

* * *

Absenteeism is the "A" word in school children's ABC's these days, with a flu strain which has muddled the minds of many. Not only have the Halls gone out of the vending machines; the vending machines seem to have gone out of the halls! Here's to a return to good health for the hallidays!

* * *

Not only the schools are suffering from illness these days. Rumor has it that the OPP Comm Centre in Ottawa was "down" Saturday night when three employees were forced to leave because of "new building" health problems.

It seems there is something to be said for the old draft under the door after all.

* * *

I knew the Welcome Wagon had more seats than passengers when I mentioned those who were aboard a few weeks ago.

Welcome too, to the Haddow family, formerly of Laval, who is living in the Parise place on Heron Road, (next to John and Pat Hamilton's), and welcome back to Marvin Munro. Marvin and his wife Punam, are the proud parents of a new baby boy, Colin. Apple Hill's loss is certainly Williamstown's gain!

* * *

Parents take note. The Lancaster Air Cadets will be having an Identikid day at the Charlottenburgh arena this Saturday, Dec. 14.

* * *

The Williamstown Green Thumbs met on Nov. 25 for their annual Cheese and Wine meeting. Hostesses for the event included Sally Blacker, Nancy Woollven, Sue Henssen, Stu Thompson, and Marie Beaudette.

Judging the Christmas Tree ornament competition were the two Gordons, (Light and Turnbull), while the winner was the one and only Elsa, (Hore).

Officers for next year include Bridget Grice who has taken over the presidential vine from Carmen Hunting. Carmen was presented with a beautiful plant in recognition of her term of service at the top.

Ernest Spiller will be first vice-president, and Marian Thompson, second-vice. Elaine Pye will continue as secretary, with Kay Sonne looking after the royal mint.

* * *

A reminder to you all that the Char-Lan Band and Choir concert is being held this Sunday at St. Mary's Church at 7 p.m. There is nothing like a little Christmas music to make you feel festive!

Women mark Christmas dinner in pioneer fashion



Martintown
Jean Butler
528-4319

The joint annual Christmas Candlelight Service of the Presbyterian and United Churches of St. Andrews will be held Sunday, Dec. 15 at 8 p.m. in the Presbyterian Church. Refreshments and fellowship will follow the service. Everyone is most welcome to this enjoyable evening of song.

United Church Women news

For our UCW general meeting this year Sylvia Thomson outdid herself this week, when she was host to some 30 ladies of St. Andrew's United Church.

We enjoyed an old fashioned Christmas dinner as it was celebrated 100 years ago, and started it off with chatting and renewing old friendships along with a choice of raspberry vinegar or apple cider.

As many as possible dressed as they would have in those days. Much to our delight Jean McIntosh and her niece Helen MacCuaig from Ottawa, were able to attend this delightful evening. Sylvia had her tree trimmed with candles, and strings of popcorn and cranberries. The tables were lit with coal oil lamps. We ate on sets of dishes that belonged to Jean McIntosh's mother, Sylvia's wedding and 30th anniversary dishes, and a set of dishes that belonged to Alison Murray's grandmother; so all was very elegant.

We had roast turkey, gravy and dressing, mashed potatoes, carrots and turnips along with waldorf salad, and a beet and orange salad, cranberry sauce and homemade pickles.

As we sat back and let this part of our meal settle, each one related remembrances of Christmases, from our past, that were near and dear to us. Many recalled fruit and nuts in stockings that were such a luxury; handmade toys and furniture. A lot remembered their favorite doll, and the excitement and wonder of it all. Most of all was remembrance of families being together and enjoying each other. Before dessert was served, Peggi Birch was called upon to set the chafing dish of plum pudding aflame, which was served with a hot brandy sauce. We also had a choice of mincemeat pie or coffee mousse. Then to top this exquisite celebration off, we were served divinity and chocolate fudges with our tea. We had fun exchanging our homemade gifts, as we would have in days of yore.

Onagh Ross, Grace Kinloch and Eva MacMillan had some readings that related to us, the reasons we celebrate this season, commemorating the birth of Jesus.

Before our evening came to a close, Sylvia thanked her guests and her helpers for making this evening possible. This was her way of doing her share of keeping our church, fellowship and United Church women going. She hoped everyone had enjoyed their evening as much as she did.

UCW then commenced with the business part of our evening. We set up who would take care of whom of our sick and shut-ins, or just loved ones, we would like to remember, by taking them a little something, that each would enjoy most; whether it be a flower, home baking or sweets.

President Pearl Murray reminded us that White Gift Sunday is Dec. 15.

We will be getting together to decorate the church Friday, Dec. 13 at 9:30 a.m. Anyone who would like to help, please come along. Joint Candlelight Service at St. Andrew's Presbyterian Church at 8 p.m. Sunday, Dec. 15. Treasurer Peggi Birch reported approximately $1,200 was earned at our tea and bazaar.

Onagh Ross and Alison Murray took on the duties of the nominating committee, for our January annual meeting, when we will have a new slate of officers. The term for these officers is hoped to be for a two-year period. This meeting will take place Monday, Jan. 13 at 1 p.m. at the home of Pearl Murray.

* * *

Martintown Firemen's annual Christmas dance will be held Dec. 14 from 9 p.m. to 1 a.m. at the Martintown Community Centre, live music by AM/FM and a light lunch will be served.

Martintown Public School news

Mon., Dec. 2 grades 7/8 students travelled to Williamstown Public School to hear Pat O'Connor, who spoke about living with the HIV virus. He explained the difference

(Continued on page 14)

LESS THAN 2 WEEKS TO FINISH YOUR CHRISTMAS SHOPPING
Come and visit us at the
MARTINTOWN FLEA MARKET
for smart shopping and great bargains
WONDERFUL GIFT IDEAS
PLUS ANTIQUES!
OPEN EVERY SUNDAY 11 to 4
MAIN STREET, NEXT TO GENERAL STORE 50-1c

HO HO HO
PRE-XMAS SALE
25% off 25% off
Fur
Wool
Leather
Merrell
Patagonia
Timberland
on all inventory in the store
December 13th to 24th, 1991
BOUTIQUE Levaque Fars
677, Main St,
Hawkesbury, Ontario K6A 1B3
Tél.: (613) 632-3711

REMI PrudHomme
INSURANCE BROKERS INC.
General Insurance
• Auto • Theft • Fire • Life
FARM
198 Main St. S., Alexandria (613) 525-3134 20-tf


Christmas Gifts That Suit Them to a T
THE VILLAGE STORE AT UPPER CANADA VILLAGE
For christmas gifts that are as unique as the people on your list, visit The Village Store. Our selection of gift ideas includes many one-of-a-kind and hand-crafted items that aren't available anywhere else. Come and visit, it'll be your cup of tea.
Open 7 days a week. Mon. - Sun. 10 am - 4 pm. Free parking. Free admission to store. 543-3704.
20% Off Any Item
Bring this coupon to the Village Store at Upper Canada Village for a 20% discount on any gift item you purchase. Valid through Jan. 31st, 1992.
This coupon may not be used with other discounts.
THE ST. LAWRENCE PARKS COMMISSION
AN AGENCY OF THE ONTARIO MINISTRY OF TOURISM AND RECREATION
Parks of the St. Lawrence

CHRISTMAS COUNTDOWN
You Could Win A Stocking Of GM CAR CARE PRODUCTS

Fill out a coupon (No Purchase Necessary) and drop it in the Chimney Display in our Parts Department.
You could also win One of Three Grand Prizes a 21" Toshiba Stereo Color TV. Good Luck!!!
PARTS GM SERVICE
The expert choice.
Roy's PONTIAC BUICK Cadillac GMC TRUCK CENTRE
We treat you Royally
PARTS and SERVICE
Open to 6 p.m. Mon. to Thurs.
Fri. to 5 p.m. and Sat. to Noon
All major credit cards accepted
Green Valley, Ont.
525-2300
347-7312
1-800-267-7173



Santa's Christmas Safety Tips

DON'T LET YOUR CHRISTMAS GO UP IN SMOKE!!



Have a safe and happy holiday season.
Decorate your home with all that's bright.

Please take the following safety precautions to ensure a safe fire-free HOLIDAY SEASON!

To the citizens of Alexandria

As Fire Chief of the Town of Alexandria, I urgently appeal to each and every citizen to do his utmost and take every precaution against fire during the holiday season.

In setting forth the following safety suggestions, it is my earnest wish that they be strictly adhered to and thereby help to eliminate disaster and destruction by fire at a time when peace and joy should reign:

—Choose a 'fresh cut' tree with a high moisture content.
—Store the tree outdoors.
—Make a new diagonal cut at least 2'' from the butt before setting the tree up indoors.
—Stand the tree in a container that holds plenty of water. Refill the container each day.
—Anchor the tree securely. Place it away from sources of heat to reduce drying.
—Use only electric lighting sets that bear the mark of approval and inspect for damage and frayed cords.
—Use only 15-amp. fuse on circuit serving your tree.
—Use glass wool or asbestos 'snow' or other non-combustible material in decorating the tree or your home.
—Dismantle and remove the tree as soon as it has served its purpose.

How to Choose a Fresh Cut Christmas Tree

—Bend needle gently. If needle bends instead of breaking, the tree can be termed 'fresh cut'. Should the needle snap, it indicates a dry and brittle state and is not suitable.

Gerald Charlebois
Fire Chief

This message courtesy of these community-minded businesses

Have a Reliable Fire Extinguisher Handy



the co-operators
Good value from people you can trust.
Apple Hill 527-5672
LIFE · HOME · AUTO · COMMERCIAL · FARM · TRAVEL
Frederick Leroux

Make Your Home Fire Safe
TELEVISIONS-STEREOS-TOWERS
ANTENNAS-ROTORS, ETC.
With 24 Years of Experience
Ladouceur Electronic Service
(Located at Marcel TV Furniture Ltd.)
(613) 525-3695

Turn Off Tree Lights When Leaving
Masson Insurance Brokers Limited
8 St. George St., West
Alexandria
525-1836

ROZON
INSURANCE BROKERS LTD.
TEL. 347-7600
200 Main St. N. Lancaster

FIRE SAFETY IN THE HOME AT CHRISTMAS IS A MUST!!!
BMR
MENARD LUMBER
Beside Bowling
296 Main St. S. Tel. 525-4723

Keep Trees Away from Fireplace
Glengarry Farmers Mutual Fire Insurance Company
51 Main St. N., Alexandria 525-2557

RENE GOULET
EXCAVATION—LANDSCAPING
Licensed for Septic and Installation
CAT 4×4 Backhoe with Extenda-Hoe
Case 550 Bulldozer
W/6 Blade
Tandem Trucks
Screened Topsoil, Sand, Gravel, Fill
Green Valley 525-3759

Dispose of Gift Wrapping Carefully
KENYON TREE FARM
We wish You A Safe Holiday Season
Garry and Myra Smith
1st Con. Kenyon 525-4368

Do Not Burn Gift Wrapping in Fireplace
GLENGARRY
AGGREGATES + CONCRETE
"We do our level best"
Sand - Gravel - Concrete - Etc.
Green Valley 525-1750

Switch Off All Lights When You Go Out
McDONELL-LEVERT
INSURANCE BROKERS LTD.
Homeowners, Auto, Commercial, Farm and Life Insurance
51 Main St. North Alexandria 525-1200

Check for Frayed Electrical Wires
ALEXANDRIA MOULDING
95 Lochiel St. 525-2784

Please be careful this season
Compliments of the
TOWN OF ALEXANDRIA

Check for Fire Hazards
ALEXANDRIA TELEPHONE ANSWERING SERVICE
RADIOS
PAGERS
ALARMS
FAX
153 Dominion St. South
ALEXANDRIA
Tel: 525-1105 FAX 525-4622

We have ONLY FRESH CHRISTMAS TREES
6 and 8 ft. or taller
Use Fireproof Decorations
ROBERT'S RENTAL SERVICE
325 Main Street, South Alexandria 525-2807

GILLES PARADIS
Comptables agréé
Chartered Accountant
Have A Safe Holiday
559 Highway 34, South Alexandria 525-4747

Compliments of
TROTTIER
SALES CENTRE
Quality Used Vehicles, Farm Machinery, Snowblowers
Highway 34, South Alexandria 525-1925

CONSOLTEX
CONSOLTEX INC.
P.O. Box 730
St. George St.
Alexandria
Tel. 525-4241

Keep Electric Toys Away from the Tree
REMI PrudHomme
INSURANCE BROKERS INC.
Assurance General Insurance
Vie Feu Vol Auto Theft Fire Life
FARM
198 Main Street, S. Unit 2. Alexandria, Ont. Tel. 525-3134

Make Sure Your Tree Has Water at all Times
ADRIEN MENARD ELECTRIC INC.
•Electric Motor Sales & Repairs
•Specializing in jet and piston pumps also submersible pumps
•Repairs to cow clippers
Repairs and Installation
297 Kenyon St. W.
Alexandria
525-2173 Across from Hospital

Keep Trees Away from Radiators or Heaters
CHEV OLDS TITLEY
ALEXANDRIA ONT
Highway 34 South, Alexandria
525-1480 or 347-2436

UCW celebrate Christmas dinner pioneer style

(Continued from page 12)

between testing HIV positive and having the full blown AIDS. He was very honest and down-to-earth in the way he answered all the questions from the students and it was a learning and very memorable experience for everyone.

Throughout the week, one of the most noticeable aspects of our school has been the empty desks in the classrooms, as a good number of students have been out with the flu. Let's hope everyone gets well in time for our Christmas activities.

Saturday, Dec. 7, three of our students took part in the chess tournament at Gladstone Public and did extremely well. Terry James made it to the finals and was eliminated from finishing third by classmate Ryan MacKay, who went on to win the tournament and a gold medal. Valerie Winn, another classmate, came home with a silver medal. Congratulations to these Grade 6 students on a job well done!

Tuesday, Dec. 10 is when the cheese orders will be ready between 1:30 and 3:30 p.m.

Wednesday, Dec. 11 entertainer Chuck Roberts will be coming.

Thursday, Dec. 12 at 12 noon don't forget (ha ha) the annual turkey dinner. Thanks to all involved in contributing, preparing, cooking, and serving this special meal, which the children enjoy so much each year.

Friday, Dec. 13 at 1:30 p.m. we are looking forward to a visit from the Lancaster Public School band.

Wednesday, Dec. 18 at 7:30 p.m. Christmas concert, operetta "The Anything Toy." Come early as the gym fills up before curtain time.

One week left for our food drive. All donations will be brought to Agape Dec. 19.

Names have been picked for the gift exchange, which will take place on the last day of school, Dec. 20. There will be an early 2:30 p.m. dismissal that day, returning Jan. 6 at 9 a.m.

Optimist Club of Martintown

Members and their spouses are invited to visit together at the Community Centre for a social get-together in lieu of a regular meeting, Thursday, Dec. 19 at 7:30 p.m. This will give everyone a chance to socialize and enjoy the refreshments and fellowship at this holiday time.

There will not be a meeting on the first Thursday of January, which is Jan. 2. The next regular meeting will be Thursday, Jan. 16/92 at 7:30 p.m. at the Community Centre.

* * *

Meals-on-Wheels is looking for more clients to receive those delicious hot meals twice a week (Monday and Thursday). These meals consist of salad or hot soup, meat, potatoes, vegetables and a dessert, all for $3. These clients can also have two meals delivered each time, if they like. These two meals would be different as well, and they are prepared by Mrs. Neilsen, a licensed caterer. So if you know of a senior, or someone recovering from an illness, within a 15-mile radius of Martintown, who could benefit from this service, please call Lydia Glover at 931-1211 or Linda Howes at 528-4320.

We are also looking for more clients for the foot clinic which is every third Thursday of each month at the Martintown Community Centre from 9 a.m. to 4 p.m., last appointment at 3 p.m., at a cost of $15. If you know of anyone who would like this service call Betty Gordon at 931-2025.

The Glengarry Outreach van will take seniors to shop, visit, or doctors appointments or whatever, and return you home as well, at a cost of $5, be it Cornwall, Lancaster, Williamstown, Alexandria, or, please give Lydia Glover a call at 931-1211, and she will see what she can do about it. Mondays are Martintown's days but if Lancaster, Glen Robertson, Alexandria are using it, on Tuesday, Wednesday, Thursday or Friday, there might be room for you as well.

* * *

Very sorry to hear of the death of Maurice Labelle of Cornwall at age 58, on Dec. 5 at the University of Ottawa Heart Institute. Deepest sympathy goes out to his daughter Suzanne Van Riel and her family.

* * *

For this I'm both sad and happy to hear that Bill Van Riel had a very bad fall at work but he is up and about again.

* * *

The Centennial Choir will be performing at Knox/St. Paul United Church in Cornwall, Monday, Dec. 16 at 8 p.m. under the direction of Peter Willsher of Iona Academy. Tickets are available through choir members and we have two from Martintown: Jo Van Loon and Frances Payette.

* * *

Jo Van Loon reports lots of activity at Cory's bird feeders, but the most enjoyable one this week was when the grandchildren could watch and observe, some 20 mourning doves, feeding at the same time on the back deck. Jo is some excited up there on the north branch as you guessed it, Judy will be home from Lakehead University in a little more than a week's time, for Christmas holidays and will be continuing her therapy, while she is enjoying being pampered and loved by her family and friends while home.

* * *

Oh yes! When I was talking to Sally Buchan this week, she was also very happy to have been just talking to Sarah in Australia. Sarah finds it too hot where she is at the moment and will be heading to a coastal region to check that out soon. It's summer in Australia now isn't it? Seems she is enjoying her experiences very much. Oh to be young again eh?

* * *

Seems like Marland Murray kept a few people busy at emergency on Thursday past, when he got a little too close to the table saw blade while making a Christmas present. The prognosis is good and we sure hope no permanent damage has been done to his hand.

* * *

Sorry I've missed a few things this week, but I've been spending as much time in Ottawa as I can as my brother, Allan Fraser, is ill. But he has now stabilized and is gaining strength.

* * *

Congratulations and best wishes go out to Eugene Lapierre who will be 95 years young on Dec. 11, and he was out doing a bit of shovelling this morning.

* * *

Bye for now and God bless.

HOLIDAY SPECIAL
Look and feel great!
ISOMETRIC EXERCISES AT
SLIMMER-TRIMMER-U
Lancaster
JAN•FEB•MAR — $50
up to 3 times a week
Mon. & Fri. 8:30 a.m.-8:30 p.m.; Tues. 5:30 p.m.-8:30 p.m.
Wednesday 7:00 p.m.-8:00 p.m.
Call today for your first FREE session!
347-7482
Thank you for your patronage during the past year
Season's Greetings to all.



Filion
NO P.S.T. NO G.S.T.
Timeless Beauty Just In Time For Christmas
LONGINES
COSMOPOLITAN®
Remarkably ultra-thin QWR . . . Quartz & Water-resistant to 100 feet. Finished in 18K gold.
The timepiece for the discriminating individual. Cosmopolitan® imprints your lifestyle. Indeed, fine jewelry on your wrist. Swiss craftsmanship.
604 Montreal Rd.
932-8388
NO TAX

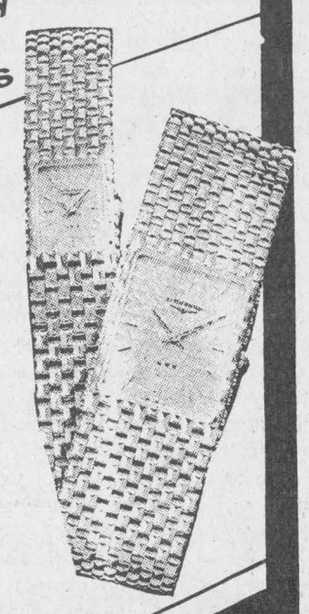

THE ORIGINAL Champions ROADHOUSE
NEW YEAR'S EVE BASH
WELCOME 1992 WITH A FANTASTIC EVENING
At Your Favorite Roadhouse
Meet Your Friends For DINING and DANCING
At 7:00 p.m., sit down to a FOUR-COURSE DINNER
Featuring
A Selection of Appetizers
Salad, Choice of Prime Rib, or Roast Chicken,
Black Forest Cake, Coffee or Tea
Then Party To The Sounds of Buzz Band's
JOHN McGALE
With Special Guest
TOYO
(Canadian Recording Artist)
From 9:00 p.m. to 2:00 a.m.
Plus
Party Favors and Champagne at Midnight
Dinner and Party Only $25 per person
(All taxes and meal gratuities included)
Or Just Come For The Party
9:00 p.m. to 2:00 a.m.
Tickets: Advance $9 — Door $11
Limited Seating So Get Your Tickets Now!
"WHERE GOOD SPORTS GATHER"
103 Main Street Alexandria 525-2128

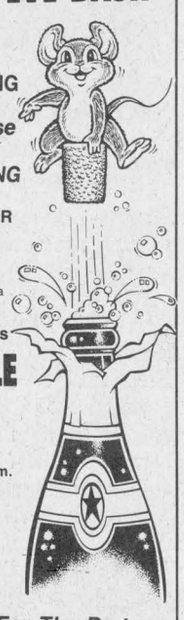

The Browse Around Tea Room
WE WILL PAY THE GST and PST
on every gift shop purchase during the month of December
Please Note: We will be closed DECEMBER 23
Opening Fridays, Saturdays & Sundays only beginning Friday, January 3/91 until January 19/92
Main Street, Lancaster - 347-3799
Ethel and Gil Black, props.

POULIN CUSTOM CABINETS
Custom Built Furniture At Affordable Prices
CHRISTMAS SALE
Oak Clocks reg. $55 Sale $45 + tax
Pine Clocks reg. $45 Sale $35 + tax
Sale Ends Jan. '92
RR2, Green Valley 525-2645, 525-1829
50-2c

CLASSIFIEDS GET RESULTS!

When the going gets tough.....
THE TOUGH GET ADVERTISING

Wrap up your Holiday Shopping! at the
MOOSE CREEK MALL
Open Sunday, December 15, 12 Noon to 5 p.m.

Chez Thérèse
Moose Creek Mall 538-2333
Winter Coats, long & short, Selected Group of Dresses, 2 & 3 piece Suits, 100 Sweaters up to 50% OFF
Velour Lingerie 20% OFF
CRUISEWEAR ARRIVING DAILY!

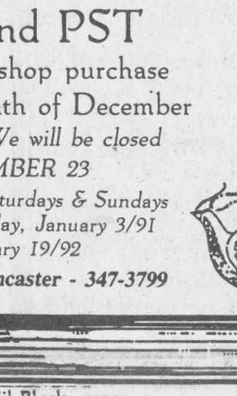

Salon Alliance Bridal Boutique
Moose Creek Mall 538-2334
Selected group of BRIDESMAID DRESSES
Ideal for Christmas Parties, Proms, Graduation or Dressy Occasions 30% OFF
COME EARLY FOR BEST SELECTION!



Lots of Lingerie for Gifts

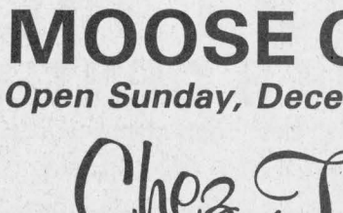

MOOSE CREEK MALL
Moose Creek, Ont.
Open Mon. & Tues. 9-6; Wed. & Sat. 9-5
Thurs. & Fri. 9-9
MasterCard VISA



CHRISTMAS SHOPPING
December Store Hours:
Monday to Friday — 9:00 a.m. to 9:00 p.m.
Saturday — 8:30 a.m. to 5:00 p.m.
EVERY SUNDAY IN DECEMBER
12:00 Noon to 5:00 p.m.
CLIP OUT AND PRESENT THIS COUPON AT TIME OF PURCHASE
ALEXANDRIA STORE ONLY
SUNDAY, DEC. 15
NO GST
The GST will be refunded in Canadian Tire Coupons
NAME_____ PHONE_____
PLUS YOU GET
4% DISCOUNT FOR CASH
Dec. 15 — No other coupons or discounts valid
Valid for in-store merchandise only.
CANADIAN TIRE
"The Right Choice Has Never Been So Clear"
Use Your Card or get Cash Coupons
50-1c
400 Main St., South
Alexandria 525-3454

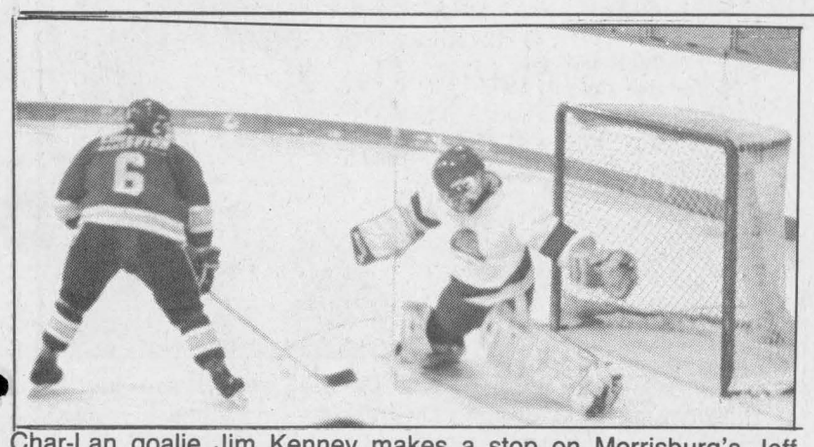

Char-Lan goalie Jim Kenney makes a stop on Morrisburg's Jeff Holmes, one of several breakaways foiled on Saturday by the Rebels netminder. Char-Lan and Morrisburg played to a 6-6 tie.

Rebels hold first-place Lions to tie

Saturday's game in Williamstown against the Morrisburg Lions goes into the books as a tie for the Char-Lan Rebels, but the 6-6 result qualifies as a moral victory for the team that had lost four straight going in.

The few brave souls who ventured out on a miserable, wintry Saturday night saw an excellent hockey game as the Rebs held their own against the first-place Lions.

Rookie Terry O'Farrell scored on a screen shot with 7:28 left in the third to give Char-Lan the tie.

The teams survived a wild and woolly overtime that featured six Rebel shots and a couple of Morrisburg breakaways but Lions goalie Jeff Hopkins and Char-Lan netminder Jim Kenney held the fort.

Neither team seemed displeased with the result.

''It's one of those games that we could have won but at the same time we're lucky we didn't lose it,'' said Morrisburg coach Doug Casselman.

Casselman says a tie against the last-place Rebels is not something for his team to be ashamed of.

''I always respect Char-Lan in here on a Saturday night,'' said Casselman. ''I think the fact that we had a couple of pretty good centremen in (Yvon) Besner and (Mike) McAllister out of the lineup hurt our power play, but you have to give (the Rebels) credit.''

The Lions were also without the services of defenceman Mark Donnelly while the Rebs were without defencemen Derek Duchesne and Colin Cameron and forwards Pete St-Jean, Dan Brisson and Chris Petry.

Rebels' assistant Terry Hart, who was handling the coaching duties for the suspended Randy Larocque, declared himself pleased with his club's effort.

''We had a good practice this week and we actually did some of those things we practiced in the game,'' said Hart. ''The boys were ready tonight and we're happy with the result.

''Hopefully this will give us some confidence.''

Hart said the presence of captain Greg Wylie, both on the bench and on the ice, was a major help to him.

''I really relied on him tonight,'' said Hart. ''He was out there for all the important face-offs, especially in the overtime.''

Another veteran, defenceman Bob Bowles, also turned in a solid game for Char-Lan.

Winger John Gallinger was forced to move back on defence after Kevin Duchesne left the game with an injured knee, and did not look out of place. With good reason.

''He played defence for me four years ago (in minor hcokey),'' explained Hart.

Overall, it adds up to one of the Rebels' best efforts of the year and certainly its most entertaining game on home ice.

Char-Lan actually held a 3-0 lead in this one as Todd Cameron, Gianluca Schivo and Denis St-Jean scored in the first 7:23 of the game to set the Lions back on their heels.

Jeff Holmes scored on the power play to cut the lead to 3-1 but just 19 seconds later Dan Desjardins restored the three-goal lead for Char-Lan.

David Serviss scored late in the period to make the score 4-2 Rebels after one.

Morrisburg dominated the second in tying the game, getting goals from Ken McLeod, Hopkins and Andrew McEwan. The Rebels' only goal was provided by a Greg Wylie blast from just inside the blueline.

Randy Mullen scored for Morrisburg after only 19 seconds had elapsed in the third, and the Lions maintained their 6-5 lead until O'Farrell's knuckleball found the back of the net for Char-Lan.

Rebel Yells: The Rebels were scheduled to play in Kemptville on Sunday but the game was postponed because the compressor at the Kemptville arena broke down . . . Dan Desjardins was named an alternate captain in the absence of Derek Duchesne . . . St.Hubert game stars on Saturday were Greg Wiley and Bobby Bowles . . . Team director and former assistant Hugh McClements was behind the bench along with Hart to handle coaching duties . . . It's round four of the Battle of Glengarry on Friday when the Rebs will play in Alexandria. On Sunday afternoon the Rebels will host Kemptville.

''Ham'' sizzles for Glens in debut



Marc Hammond was outstanding in his first game in the Glens uniform, scorng twice as Alexandria defeated Kemptville 6-3.

Prior to the Alexandria Glens' Friday game against the Kemptville 73's, coach Kirk Anderson knew very little about Marc Hammond.

Anderson knew that Hammond was a defenseman, that he had been in Massena with the Junior ''A'' Americans and that he was getting ready to play his first game for the Glens without having practiced with the team.

By the time the Glens had put the finishing touches on a 6-3 win over the 73's, Anderson and everyone else at the Glengarry Sports Palace knew a whole lot more about the Longueil native known as ''Ham.''

Captain Kirk took note that Hammond could score, which he did twice, including a dandy effort at 4:30 of the second when he tucked in his own rebound to open the scoring in the game.

The Glen brass also realized that the newcomer could play physically, as 73's were sent flying by solid checks by the player who was wearing Andrew Sauve's number 7 (Sauve was out with the flu).

Hammond also demonstrated versatility, filling in for Alan Fitzgerald on a line with Pascal Joanette and Eric MacSweyn (who was taking Sauve's spot) as well as playing on the blueline.

Hammond's play, along with a 41-save performance by Glens' goalie Yves Leger, were the keys as Alexandria won its fifth in a row at home.

After a scoreless first period, Hammond opened the scoring with his aforementioned first goal.

Stephane Nadeau scored his 10th of the year while the Glens were on a five- on-three man advantage, and then Serge Bellefeuille scored a shorthanded marker after stealing the puck at centre-ice and beating 73's goalie Peter Speziale on a one-on-one.

Kemptville's Dan Vajcovec and Troy Davis scored 17 seconds apart late with just over five minutes remaining to close the gap to 3-2 after two periods, but then Hammond, Jason Boyer and Marc Sauve scored to put the game out of reach.

Jason Quesnel scored with 3:42 left

The game represented a rare loss for the 73's who had been playing very well of late.

''We've been playing some good hockey recently but tonight their goalie played well. He's new isn't he?'' asked Kemptville coach Lindsay Selleck, who was informed that Leger indeed had been added to the Glens roster since the last time the 73's and Glens had done battle.

''Well, he really made a difference tonight.''

Selleck's club has played divisional rivals Morrisburg, Alexandria and Morrisburg within the past seven days (amassing a win, a loss and a tie) and predicts a close race in the St.Lawrence.

''Honestly I'd say that any one of the four teams could win this division. We've gotten back into the race as our new players heve begun to gel together.''

Friday's result was Kemptville's first loss in four weekends

''We played real well,'' said Anderson about his team. ''It was a close- checking game at first but then those goals (early in the second) gave us a little breathing room.''

The Glens eventually sealed the game even though some big guns fired some blanks on quality scoring chances.

''Pascal missed a good chance, Alan Fitzgerald missed a few and Marc (Sauve) had a breakaway and missed which you don't see him do too often,'' said Anderson.

Defenceman Benoit Frappier praised the work of Hammond, Sauve and Bellefeuille, but said a greater power was behind the team's continued success.

''The individuals played well but we won as a team tonight. That's the way we always have to win,'' said the veteran blueliner.

He added that the attitude on the team was excellent, something for which Frappier himself is partially responsible. Many first-year players have praised the veteran for his leadership.

''I don't have a 'C' or an 'A' but there's 20 guys on this team and you need more than two or three leaders.

''It (leadership) is something that comes naturally to me. I think it's important to try and keep the younger players motivated and after every game I try to find my rookie and talk to him.

''I think it's great that a guy like (midget-aged forward) Ricky Latreille encourages us so much from the bench. It's great to have that kind of attitude on the team.''

Tikis win rematch

With a number of players out of the lineup due to illness, the Glens were defeated 7-3 on Wednesday night in Brockville.

Several others played despite feeling less than 100 per cent. Guy Bellefeuille and Al Stewart handled the depleted Glens behind the bench as Kirk Anderson sat out his one-game suspension.

Alan Fitzgerald scored twice for Alexandria while Marc Sauve had a single tally.

For the Tikis it was Brian Doyle and Jeff Hyndman with a pair each, Kyle Quinn, Bill Barclay and Steve Kruise.

After a penalty-filled affair two weeks ago between the two teams, this was a relatively calm game with only one major penalty (a match penalty to Brockville's Jeff Hyndman for kicking) being called.

Glenformation: The Eastern Ontario Junior B Hockey League's Boxing Day tournament is being held in Alexandria this year, and as hosts the Glens will participate. Alexandria will take on the Metcalfe Jets in a 12:30 game . . . The Glens will host Char-Lan on Friday and are in Morrisburg Sunday.

Van Overbeek, Valade tip hats for the Atom Glens

Timothy Van Overbeek and Gyslain Valade scored hat tricks last week to lead the Caisse Pop Atom Glens to a pair of wins last week in minor hockey action.

Van Overbeek netted three on Saturday as the Glens pounded Hawkesbury 10-1 in an exhibition game.

Gregory Lalonde added two goals while Nicolas Prieur, Kurt MacSweyn, Cameron Lajoie, Eric Leroux and Jamie Ladouceur chipped in with one each.

On Friday Alexandria topped Rockland 6-1 as Gyslain Valade bagged a hat trick. Other scorers were Nicolas Prieur, Eric Leroux and Tim Van Overbeek. Jamie Ladouceur had two assists.

Potsdam blanks peewees

The Lalonde General Store Peewee Glens are hosting a tournament this weekend, and last weekend's game sends them into the tourney on a negative note.

The peewees were shut out 4-0 by Potsdam in an exhibition game played at the Glengarry Sports Palace. Potsdam outshot the Glens 19-16.

Line shines vs. Embrun

The Sultan Drugs Bantam line of Martin Boisvenue, Darcy McDonell and Jean- Pierre Lefebvre combined for six goals and 12 points as the Glens defeated Embrun 7-4 on Sunday.

Boisvenue had three tallies, McDonell two and Lefebvre one. The seventh goal was netted by Dominic Laferriere.

On Saturday, the Glens were 7-2 losers to Clarence Creek.

Scoring for Alexandria was Darcy McDonell and Karl Hehn.

The bantam record now stands at 12 wins and six losses.

Novices win twice

The Knights of Columbus Novice Glens got two goals from Eric Nielsen on Sunday in recording a 5-4 exhibition win over North Dundas at the Glengarry Sports Palace.

Also scoring for Alexandria was Jean-Francois Menard, Dominic Decoeur and Joel Quesnel.

Last Thursday the Glens recorded a 7-4 win over the NG-S Braves as Nielsen scored another two.

Also bulging the twine twice was Jeffrey Lobb. Singles were notched by Jason Vickers, Beth Depratto and Jocelyn Lamarche.

Small scale racing a big time sport for two Glengarry enthusiasts

By J.L. Lefebvre
Sports editor

The first thing you should know about remote control racing cars is that they're not toys.

Toys are something that toddlers use to keep their time, minds and hands occupied. RC cars are anything but child's play.

Anyone who thinks otherwise would do well to take the advice of Laurent Ladouceur, a remote racing enthusiast who has made a name for himself in the somewhat more traditional car-racing world.

''Try it,'' he says simply.

Ladouceur and 19-year-old Paul Lalonde of Alexandria are two of an estimated 40 racers who take their economy-sized racing machines to Cornwall every second Sunday to measure up to the competition.

The races are held on a 150-foot indoor track set up in Gladstone Public School.

For Ladouceur, who caught the remote control racing bug from his sons three years ago, and Lalonde, who has been involved a year or two longer, racing their cars is a serious activity.

''People call them (the cars) toys, but to me it's almost a sport,'' said Lalonde, whose car is a miniature replica of the NASCAR vehicle driven by his favorite stock car racer, Dale Earnhardt.

''For me it's got everything my big car has except it's less expensive and it's not dirty,'' said Ladouceur, a regular winner on the Cornwall Speedway circuit.

''I find them harder to drive than a full size racing car.''

Ladouceur has met some pretty tough competition in remote control racing.

''It's something for people aged 6 to 60 and I've been beaten by six-year- olds,'' he remarks wistfully.

Ladouceur and Lalonde's racers have only a remote (no pun intended) resemblance to the toys that most of us drove into Mom's furniture when we were kids.

You remember those don't you? Usually they were received by youngsters at Christmas and with any luck at all remained functional beyond Boxing Day. Some documented cases indicate that the New Year's Day barrier has actually been passed on a few rare occasions.

Remote control racers are a little different.

For one thing, you can't waltz in to the local Radio Shack and buy one off the shelf. The cars are built from scratch by either the racer or a hobbyist.

All parts can be fixed or replaced so racers don't have to suffer the same back of the closet fate as their fragile preassembled counterparts.

Also, chances are Mom may not have been too anxious to let Junior run loose around the house with one of these racers. Lalonde and Ladouceur's cars reach speeds in excess of 35 miles per hour.

In the U.S., where there is a professional circuit for the sport (hey, if monster trucks have a pro loop, surely remote control racers deserve one too), cars have been clocked at well over 60 mph. And the American speed limit is only 55.

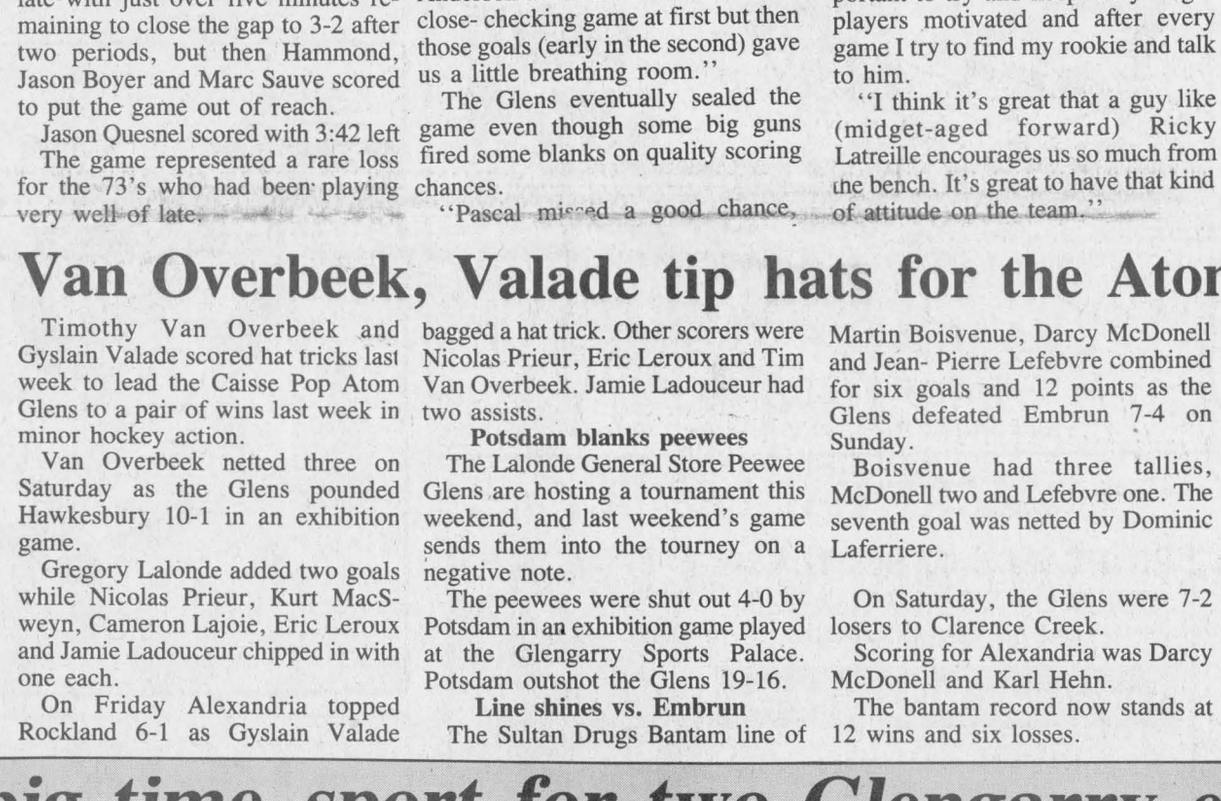

Paul Lalonde (left) and Laurent Ladouceur have gotten big-time enjoyment out of small scale racing. In the background is a painting made by Lalonde of his and Dale Earnhardt's racing cars.

In many ways the scaled-down racers are more akin to full-size racing than they are to remote control toys.

The cars themselves are complex, more complicated even than regular racing cars says Ladouceur.

The cars have suspension and shock systems (which vary from one class of racing vehicle to another) that must be oiled for maximum performance.

Just like the professional drivers, RC racers must make a decision about what tires to use on a given track. Gear spurs are among the other parts that can also be varied from race to race.

All that's missing is a collection of six-inch pit crew members to make the adjustments.

So what's it like to race one of these cars?

For one thing, it's different, much different, than driving a regular car.

In a normal car, everything is in front of you and driving functions such as speed and turning are almost second nature.

Operating a remote control unit from a stationary spot on the side of the track is a little tougher to handle. The novice racer quickly realizes that the direction he or she is facing isn't the same as the one the car is. Turning manoeuvres must be adjusted accordingly.

It can take a couple of weeks to fully grasp that point says Ladouceur.

While some remote control racing enthusiasts south of the border have caught on to the point that they can actually earn a living at this sort of thing, it's strictly a hobby here in Canada.

It costs about $400 to $500 to get started in the sport, and about another $100 in additional yearly expenses says Ladouceur. And after paying an entry fee, the racer's only reward for victory is a trophy.

So profit obviously isn't what drives these racers.

''I've always liked NASCAR racing and (remote control) gives me a bit of a feeling of what that's like,'' said Lalonde of his personal motivations.

He adds that Ladouceur has been a tremendous help to him in improving in the sport. Lalonde's improvement has reached a point that he has won four of the five races held in his racing class so far this season.

For Ladouceur, who already has firsthand knowledge of what it's like to race a full-size car, the reasons for taking part are a little different.

''The main reason why I do it is to spend some prime time with my boys.''

It was by taking sons Lee and Joey to racing events that Ladouceur got hooked.

''It was getting boring just bringing them and then sitting around and watching. Then my wife bought me a car for Christmas and I've been in it ever since.''

Meanwhile, Ladouceur can only hope that six-year-olds won't be allowed to participate in modified races at Cornwall Speedway next summer.

Glengarry Gaels 91-92 volleyball seasons begin

Senior Gaels looking for net profit as they take two of three sets from Saints

The Glengarry senior girls volleyball team started their season off on a positive note winning two of three sets from the St.Lawrence Saints last Thursday on home court.

The Gaels won 15-9 and 15-8 in the first two sets before dropping the third set to their guests 15-12.

It was an impressive start for a Glengarry team that missed the ''AA'' playoffs last year, and longtime coach Tina Cairncross is expecting even better play from her charges as the season continues.

''We have a lot of potential on the team this year but they'll have to raise their play a notch from today,'' said Cairncross.

The Gaels will count on seven returning players from last year's team, most notably setters Kelly Lavigueur, Tara Smith and Melanie Vaillancourt. Other veterans are Nathalie Dupelle, Kathy Van Loon, Nicole Lauzon and Anna Siwik.

Glengarry has also added four players from last year's SDG junior championship team. Cairncross says the newcomers will have a beneficial effect on the team both on and off the court.

''The (former) juniors will really add to this team because they know what's it like in big games. They know how to play in tight games.''

The junior grads are Lisa MacDonald, Julie Rogers, Isabel Seguin and Jody MacDonald. The latter was very noticeable on the court on Thursday and should be one the Gaels' top attackers throughout the season.

While four of the senior team's new players came from within, a fifth newcomer had a little further to travel. New student Caroline Matt of Switzerland has impressed her coach thus far.

''She's got a good touch and she's very cool-headed out there,'' said Cairncross of her Swiss import.

The Gaels, whose season consists of a home-and-home series with SDG's other ''AA'' schools, host St.Joseph's on Thursday.

Rebel File

15

Name: Derek Ryan
Position: Defence
Birthdate: June 9, 1973
Hometown: Cornwall
Minor hockey: Cornwall MHA
Height: 5'11''
Weight: 165 lbs.
Shoots: Left
Favorite NHL team: Montreal Canadiens
Favorite player: Russ Courtnall, Larry Robinson
Favorite TV show: Fresh Prince of Bel Air
Favorite singer or group: DJ Jazzy Jeff and the Fresh Prince
Best hockey quality: ''Quickness.''
Biggest hockey weakness: ''Size. I try to play a physical game but it usually gets me into penalty trouble.''

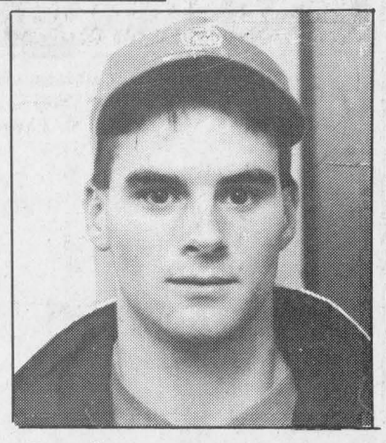

Describe yourself as a hockey player: ''An offensive-minded defenseman.''
Best hockey memory: ''A tournament in Pembroke. I got six goals and four assists in four games.''
Most respected teammate: Derek Duchesne

Starting over again for junior champions

High school sports teams are very variable from year to year, and there's always some amount of rebuilding to be done by the coaches on an annual basis.

The problem is particularly acute in junior girls volleyball, where the maximum eligibility age is 15, compared to 16 for the boys teams.

As a result, last year's Gaels junior squad that won the SDG title has been decimated by graduation to the extent that only two players from the 90-91 Glengarry remain.

The problem is a fact of life for junior coach Colette Lavigne.

''Each year you have to rebuild in junior. As a coach you know you're going to lose most of your players every year,'' she said.

To help offset that problem a little, Lavigne has named four Grade 9's to the junior team.

''You have to look to the future a little bit so that's why I have these Grade 9's on the team.''

For the record, returning juniors Margaret Fraser and Karine Marcellin are being joined by midget team grads Jaime Claude, Jill Murray, Ann McCuaig, Lianne Major, Natalie Jeaurond and Ginette Poirier and by rookies Melanie Decoeur, Julie Bellefeuille, Julie Vanderbyl and Elysa Keyes.

''Margaret Fraser should be a key for us. She's very alert on the court. Among the new players, Natalie Jeaurond has really shown a lot of promise.''

There isn't much to analyse from an overall team standpoint at this stage.

''We're not doing that much attacking right now because we haven't worked on that very much,'' said Lavigne of her team's conservative style in their season-opener.

She promises that more exciting volleyball will be forthcoming in future matches. Not that winning isn't exciting in and of itself, of course.

The Gaels swept three sets from the St.Lawrence Saints on Thursday, winning by scores of 15-6, 17-15 and 15-12.

The middle set was particularly enthralling, featuring long rallies and three separate set point opportunities before Glengarry finally cashed in.

Stars, Payer stay on top with wins

Rudi Payer Sports got a pair of goals from three different players on Monday night in recording a 6-3 win over the SDG Nomads in Char-Lan indoor soccer play.

Taffy Pye, Ben Pye and the league's top sniper, Bruce Mitton, each had a deuce to defeat the Nomads, who remain winless after five weeks.

SDG scorers were Robin Basara with two and Rob Wensink.

RPS remains one point behind the Glengarry Stars for first in the league as the Stars defeated Char-Lan U2's 4-1.

Wade McNaughton was the scoring story in this one as he bagged a hat trick for the Stars. Randy Gebbie rounded out the scoring.

Todd Cameron was the sole U2's player to connect.

Meanwhile, a short-staffed Cornwall FIST club was edged 1-0 on a late goal by the Ingleside Strikers' Andrew McEwan. The Strikers have now won three of their last four.

Randy Paquette notched the shutout for Ingleside.

Cornwall Indoor Soccer results

In the Ladies' division of the Cornwall Indoor Soccer League, the loop's two Glengarry teams went head-to-head with Kirk Hill prevailing 4-2 over M and H Hearts.

Lisa Poirier tallied twice for Kirk Hill, who remain in first place, while Carolyn Cameron and Brenda Golden added singles.

For Hearts it was Melissa McPhee and Bonnie MacLeod.

In the men's division, Rudi's Sport drubbed the Lancaster Rovers 9-3 for only their second win of the year.

Greg Deschamps scored five times with Phil Poitras' two goals and singles by Bruce Tessier and Scott Arnott filling out the rest of the scoresheet.

The Rovers got two by Kieran Kennedy and one by Giovani Voltalina.

Glengarry Power was stampeded by Filion Jewelers to the tune of a 16-2 loss. Jay Major and Ted Vostenbos scored the Power goals.

In the other game involving a Glengarry team, Priest's Mill defeated the short-staffed Mr.Subs team 2-0.

Glaude takes gold in Nepean

Glengarry student Suzanne Glaude of North Lancaster took first place overall this past Saturday at a provincial qualifying gymnastics meet in Nepean.

The 18-year-old gymnast claimed the overall title at the competition by taking first in the floor event and the vault and a pair of second place finishes in the bars and the beam.

The bad news for Glaude was that she dislocated her knee on her second attempt on the vault, her last event, and is currently on crutches.

She hopes to be fully recovered in time for the next qualifying meet in February on her way to the provincial championships.



Glengarry Sports Palace
ICE PROGRAM
WEDNESDAY, DEC. 11
3:00 p.m. — Free Skating
THURSDAY, DEC. 12
10:00 a.m. & 1:00 p.m.
Moms & Tots
FRIDAY, DEC. 13
Glens vs Char-Lan, 8:15
SUNDAY, DEC. 15
7:15 — Public Skating
WEDNESDAY, DEC. 18
3:00 p.m. — Free Skating
THURSDAY, DEC. 19
10:00 a.m. & 1:00 p.m.
Moms & Tots
SUNDAY, DEC. 22
7:15 p.m. — Public Skating
Macdonald Blvd., Alexandria
50-1c

Give a gift of health...
Give a gift of fitness...
Give a gift membership to
HIGHLAND ATHLETIC CLUB
Featuring: Programmable stationary bike, Global leg press, high lat. pull down, rowing machine
Co-ed programs designed for the individual
Complete line of WEIDER DUMB BELLS and BAR BELLS
Maxville, 527-1007
50-2c



SPORTS CARD SHOW
SUNDAY, DECEMBER 15th
10 a.m. to 4 p.m.
Cornwall Civic Complex
100 Water Street East, Cornwall
50 DEALER TABLES
Info: 1-256-4810
Produced by Tri-Frens Enterprises, Ottawa
50-1c



New Year's Eve PARTY
Tuesday, December 31
at the
GLENGARRY SPORTS PALACE
9 p.m.
Hot and Cold Buffet
Music by Dude
Limited number of tickets — $15 per person
Available at the arena office
Party Favors
50-3c

WHERE EAGLES FLY
HIGHLANDS OF SCOTLAND SCENIC EXTRAVAGANZA
BBC Television Series
Three 1 hour VHS video tapes
Available only through Scotland House Ltd. for $39.95 each plus taxes & S/H.
FREE: With purchase of video series, receive "Thin Red Line" print, ready for framing. Valued at $125.00
Scotland House Ltd.
139 Sparks Street Ottawa, Ontario. K1P 5B5
(613)230-9050
VISA MASTER CARD
44-8c

ARE YOU READY?



BOXING DAY
Junior 'B'
Hockey Tournament
Glengarry Sports Palace
Alexandria
Dec. 26 from 9:00 a.m.
Game 1 — 9:00 a.m.
Morrisburg vs Vanier
Game 2 — 10:30 a.m.
Brockville vs Perth
Game 3 — 12:30 p.m.
Metcalfe vs Alexandria
Game 4 — 2:00 p.m.
Westport vs Renfrew
Game 5 — 4:00 p.m.
Winner game 1 vs Winner game 2
Game 6 — 5:30 p.m.
Winner game 3 vs winner game 4
Game 7 — 9:00 p.m. (FINAL)
Winner game 5 vs Winner game 6
Everyone Welcome
All Day
Adults and Students — $6
Children under 12 — $4
50-1c

mazda TRUCK SALE
GREAT DEALS—GREAT SAVINGS
MAZDA B-2200

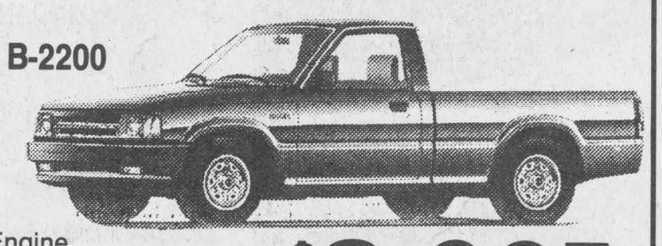

2.2 Efi Engine
AM/FM Cassette
and much more
List ~~$9,595.00~~
Only $8,995*
MAZDA CAB PLUS PICK-UP
List ~~$12,995.00~~
Only $11,995*
* Freight, PDI, Applicable Taxes Extra
WARRANTY—One Of The Best
3 yr/80,000 km bumper to bumper
5 yr/100,000 km Major Components
CORNWALL MAZDA
Where Sales Are Built On A Reputation For Service For Over 24 Years
1405 Rosemount Cornwall 933-6210

SPORTS CALENDAR

SPORTS PERSONALITY OF THE WEEK

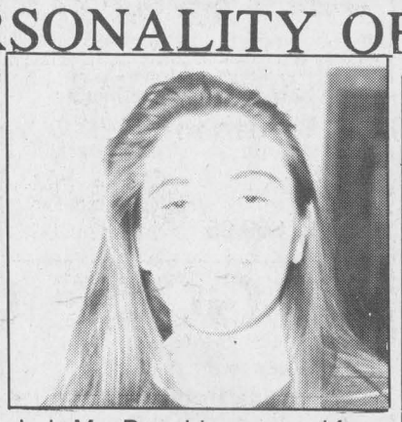

Jody MacDonald was a real force in the Glengarry senior girls volleyball season opener against St.Lawrence last Thursday. MacDonald was especially dangerous at the net, as her attacking led the Gaels to wins in two of the match's three sets. She served an ace to win the second set for Glengarry.

JUNIOR B
Friday, Dec. 13 (8:30)
Char-Lan at Alexandria
Sunday, Dec. 15 (2:15)
Kemptville at Char-Lan
* * *
HIGH SCHOOLS
Boys basketball
Friday, Dec. 13 (2:15)
Char-Lan at Glengarry
Girls Volleyball
Wednesday, Dec. 11 (1:00)
Char-Lan, GVSS, SDHS at Tagwi
Thursday, Dec. 12 (2:15)
SJSS at Glengarry
* * *
C-L INDOOR SOCCER
Monday, Dec. 16
FIST vs. Stars (7 p.m.) Strikers vs. Payer Sports (8 p.m.)
Nomads vs. U2's (9 p.m.)

MASSON INSURANCE BROKERS LIMITED
All types of Insurance For Your Needs
8 St. George St. W.
525-1836

CHEV OLDS TITLEY
Highway 34 South, Alexandria
525-1480 or 347-2436

ALEXANDRIA IGA
Main St. S. Alexandria

OUELLEX HOLDINGS INC.
CLAUDE OUELLETTE
Alexandria - 525-2132

MENARD LUMBER
Beside Bowling
296 Main St. S. Tel. 525-4723

Always a great deal with a great deal of service
MAC'S MARINA
Season's Greetings
South Lancaster, Ont. 347-2788

DOIRON AUTO INC.
See us for all your car parts and light duty trucks
R.R.#4, Alexandria, Ont.
613-525-2791 1-800-267-9138

PRIEST'S MILL RESTAURANT & PUB
Main St. and Mill Square
525-4131

TELEVISIONS-STEREOS-TOWERS
ANTENNAS-ROTORS, ETC.
With 23 Years Experience
Ladouceur Electronic Service
(Located at Marcel TV Furniture Ltd.)
(613) 525-3695

M&D BOISVENUE SPORTS
MICHEL & DIANE BOISVENUE
COMPLETE LINE OF SPORTING GOODS
ALEXANDRIA, ONT.
55 MAIN ST. S. TEL: 525-3688

Glengarry Sports Palace
Macdonald Blvd.
Alexandria
525-3600

WILFRID MAJOR
Feed Service
North Lancaster
347-3211 or 347-3919

THE PRESIDENT'S TRIPLE CROWN
YOUR TRIPLE CROWN WINNING DEALER
Roy's
We treat you Royally
PONTIAC BUICK Cadillac GMC Trucks
GREEN VALLEY, ONT. 525-2300

Scoreboard

Eastern Ontario Junior B Hockey League Standings
St. Lawrence Division

	GP	W	L	T	Pts.
Morrisburg Lions	19	14	3	2	30
Alexandria Glens	**19**	**12**	**7**	**0**	**24**
Winchester Hawks	17	11	6	0	22
Kemptville 73's	18	8	9	1	20
Char-Lan Rebels	**16**	**5**	**10**	**1**	**14**

***Teams get one point for OT loss.**

Glens scoring (19 games)

	G	A	Pts.
25-Marc Sauvé	26	39	65
10-Serge Bellefeuille	18	26	44
18-Pascal Joanette	17	19	36
20-Stephane Nadeau	10	14	24
6-Travis Duhaime	6	16	22
2-Dan Levert	5	14	19
7-Andrew Sauvé	7	10	17
22-Alan Fitzgerald	7	4	11
14-Steve Poirier	5	6	11
9-Benoit Frappier	6	4	10
15-Eric MacSweyn	3	6	9
16-Jason Boyer	3	4	7
19-Pat Ravary	1	5	6
17-Marc Deschamps	0	6	6
8-Pat Lariviere	1	4	5
7-Marc Hammond	2	0	2
4-Rick Latreille	1	1	2
31-Yves Leger	0	1	1
3-Jamie Nelson	0	1	1

Rebels Scoring (Unofficial — 16 games)

	G	A	Pts.
9-Denis St. Jean	11	15	26
19-Greg Wylie	13	12	25
25-Pete St. Jean	9	11	22
5-Bob Bowles	7	8	15
20-Dan Desjardins	7	5	12
12-Shane McDonell	3	7	10
16-Todd Cameron	3	6	9
14-Terry O'Farrell	4	4	8
2-Pat Carriere	4	4	8
27-Derek Duchesne	0	8	8
10-Danik Roy	4	3	7
17-John Gallinger	3	3	6
4-Chris Petry	1	5	6
15-Derek Ryan	1	4	5
21-Randy Gebbie	0	3	3
23-Luca Tessari	0	3	3
24-G. Schiro	1	1	2
6-Colin Cameron	1	0	1
7-Kevin Duchesne	0	0	1
18-Dan Brisson	0	1	1
35-Jim Kenney	0	1	1

Border League Standings

	W	L	T	Pts.
Champions	9	3	1	19
Kinsmen	8	5	0	16
Tri-Cty. Windows	5	5	3	13
Rebels	3	10	1	7

St. Lawrence Top Scorers (Dec. 2)

	G	A	Pts.
M. Sauvé, Alex	**22**	**33**	**55**
M. McAllister, Mor	24	22	46
R. Mullen, Mor	16	29	45
T. Marcellus, Win	21	23	44
A. McEwan, Mor	14	26	40
S. Bellefeuille, Alex	**17**	**21**	**38**
P. Joanette, Alex	**16**	**17**	**33**
Y. Besner, Mor	13	17	30

Alexandria Industrial Hockey League Standings

	W	L	T	Pts.
Dick's	9	2	0	18
Brown House	7	2	2	16
Ernie's Cement	7	4	0	14
Glengarry W&D	4	5	2	10
Legionnaires	2	9	0	4
Decoste	1	8	2	4

C-L Indoor Soccer

	W	L	T	Pts.
Stars	4	0	1	9
Payer Sports	3	0	2	8
Strikers	3	2	0	6
FIST	2	2	1	5
U2's	1	4	0	2
Nomads	0	5	0	0

Cornwall Indoor Soccer League Standings

	W	L	T	Pts
Filion Jewellers	4	1	2	10
Priest's Mill	**4**	**1**	**2**	**10**
Mr. Subs	4	2	1	9
Courtaulds	4	2	1	9
City II	4	2	1	9
Roadrunners	4	2	1	9
Rudi's Sport	**2**	**5**	**0**	**4**
Glengarry Power	**1**	**5**	**1**	**3**
Lancaster Rovers	**1**	**6**	**0**	**2**

Alexandria Ladies Sponge Puck League

	W	L	T	Pts.
Art Benton	9	1	1	19
Tapis Richard	8	3	0	16
MacMillan Ins.	6	4	1	13
SunLife	6	5	0	12
M&D Sports	3	8	0	6
LC Electric	0	11	0	0

Cornwall Ladies Indoor Soccer League Standings

	W	L	T	Pts
Kirk Hill	**6**	**1**	**0**	**12**
Jovanas	5	1	1	11
Bergeron Blazers U-18	3	3	1	7
M&H Hearts	**2**	**3**	**2**	**6**
Bergeron Blazers U-16	2	5	0	4
Sweet Katies	0	5	2	2

SDG Broomball

Top Goalies

	G.A.A.
Donald Dashney	1.00
Keith Presley	1.50
Doug Delage	1.55
Stephane Lavigne	1.80

Bowling results

Bowling Scores from Nov. 23 to Nov. 29

Sunday Night Mixed League
High Single: Rachel Buss, 218, Gerry Cholette, 292; High Triple: Rachel Buss, 631, Gerry Cholette, 727.

Ladies Commercial League
High Single: Joanne Nadeau, 343; High Triple: Joanne Nadeau, 894.

Country League
High Single: Maureen Lavigne, 298, George Lavigne, 294; High Triple: Maureen Lavigne, 671, Gilbert Robinson, 694.

Men's Commercial League
High Single: Gilles Menard, 301; High Triple: Gilles Menard, 784.

Wednesday Night Mixed League
Johanne Laferriere, 250, Fern Therrien, 294; High Triple: Johanne Laferriere, 634, Doug Scally, 692.

Apple Hill League
High Singles: Gwen Leblanc, 279, Robert MacDonald, 257; High Triples: Gwen Leblanc, 654, Donat Wissell, 720.

Sunday Night 10-pin League
High Single: Roger Bellefeuille, 191; High Triple: Roger Bellefeuille, 524.

Monday night 10-pin League
High Single: Michel Menard, 212; High Triple: Michel Menard, 623.

Twilight 10-pin Mixed League
High Singles: Dorothy Burnett, 171, Lucien Dupuis, 172; High Triples: Doris Clark, 429, Daniel Dupuis, 459.

Sportsmen 10-pin League
High Singles: Joanne Nadeau, 183, Mario Nadeau, 231; High Triples: Joanne Nadeau, 475, Mario Nadeau, 516.

Youth Bowling, 10 a.m.
High Singles: Mary Goudreau, 129, Ryan Macaulay, 147; High Doubles: tina Bourgon, 229, Scott Robinson, 268.

Youth Bowling, 12:30 p.m.
High Singles: Josee Jeaurond, 169, Joey Chatelaine, 168; High Doubles: Tierney Bowen, 310, Joey Chatelaine, 319.

Youth Bowling, 2:30 p.m.
High Singles: nAnik Samson, 227, Dwight Kerkhoven, 172; High Triples: Anik Samson, 595, Dwight Kerkhoven, 450.

Y.B.C. Tuesday
High Singles: Christina Massia, 145, Sylvain Brunet, 239; High Doubles: Christina Massia, 228, Sylvain Brunet, 387.

Golden Age Monday
High Singles: Eileen Flood, 261, Mathieu Charlebois, 284; High Triples: Pearl Joanette, 633, Mathieu Charlebois, 749.

Golden Age, Tuesday
High Singles: Gladys Seguin, 258, Lionel Glaude, 247; High Triples: Gladys Seguin, 606, Gerard Seguin, 640.

Golden Age, Wednesday
High Singles: Gladys Barton, 242, Maurice Arsenault, 282; High Triples: Pearl Joanette, 604, Maurice Arsenault, 664.

Golden Age, Thursday
High Singles: Aurore St. Pierre, 239, Paul Delorme, 237; High Triples: Gladys Seguin, 606, Paul Delorme, 619.

Johnny Mac's
TAVERN
Martintown, Ont.
528-4233

Sunday, Dec. 15
9 p.m. - 1 a.m.
BOB and DUCKIE
New Year's Eve Party
OFF THE DEEP END
Tickets $5 Buffet
Party Favors

It's Back...
SUNDAY BUFFET
All You Can Eat
Hip-of-Beef with all the trimmings 7.95 per person

WING NIGHT
EVERY WEDNESDAY
15¢ A WING
Serving from 5 p.m. to 10 p.m.
(No Take-out) 49-1c

MAC'S MARINA
YAMAHA SNOWMOBILES
—NEW—
1991 Venture $5,700
1991 Phazer long track $5,400
1991 Bravo $2,400
1989 Phazer elec. ... $4,600
1988 Snowscoot manual .SOLD. $1,050

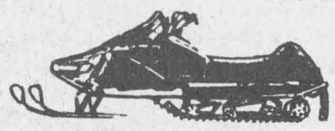

We buy, sell, trade and repair snowmobiles
South Lancaster 347-2788 49-3c

Performance Tried And True.

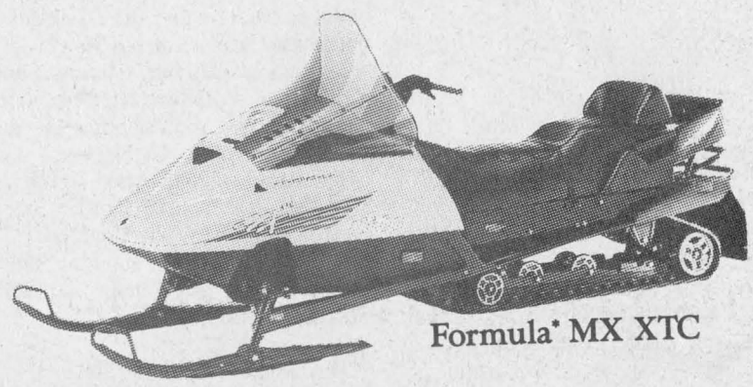

Formula* MX XTC

SPECIAL PRE-SNOW PRICES

1991 CITATION Was $2,896.00	Only $2,395
1991 CITATION Elec. Was $3,177.00	Only $2,595
1991 SAFARI LXE Was $5,747.00	Only $4,495
1992 SAFARI L Reg. $4,299.00	Only $3,895
1992 SAFARI LE Reg. $4,649.00	Only $4,295
1992 FORMULA MXXTCR Reg. $6,849.00	Only $6,399
1992 FORMULA MACH 1 Reg. $8,099.00	Only $7,399

ski-doo®
SHEPHERD MOTORS LTD.
83 Main St., North Alexandria 525-1402

CLASSIFIEDS GET RESULTS!



SUPER SALE SPECIAL
SALE ENDS FEB. 29

BET ON A SURE START
YOU NEVER HAVE TO GAMBLE WITH DELCO'S PROVEN PERFORMANCE



PARTS GM SERVICE
The expert choice.
* Prices apply to Delco model #70-60S

PARTS GM SERVICE
The expert choice.
Roy's
PONTIAC BUICK Cadillac GMC TRUCK CENTRE
THE PRESIDENT'S TRIPLE CROWN
YOUR TRIPLE CROWN WINNING DEALER
We treat you Royally
PARTS and SERVICE
Open to 6 p.m. Mon. to Thurs.
Fri. to 5 p.m. and Sat. to Noon
All major credit cards accepted
Green Valley, Ont.
525-2300
347-7312
1-800-267-7173



PARTICIPACTION Make your move.

THE LUNG ASSOCIATION
Lungs are for life

VERY SPECIAL CHRISTMAS GIFT IDEAS
Latest Cassettes Now In Stock By
THE BARRA MacNEILS
and
THE RANKIN FAMILY



Scottisn Giftware, Celtic and Pewter Jewellery, Kilt Pins and Accessories, Tartan Tableware, Placemats, Clan China, Tartan-by-the-Yard

FAIRISLE
Sweaters, Gloves and Cardigans

Pipers and Dancers supplies, Highland wear and accessories, Music books, Records and tapes by your favorite local and Scottish artists and much, much more.

Danskin's
Scottish Gift Shop
Main St., Maxville
527-2037
11 Main, Alexandria
525-3878 50-1c

CHRISTMAS GIFT SUGGESTIONS



SKATES
For The Family 20% OFF

RUGGER SHIRTS
By Barbarian
M.S.L. $59.95 49.95

Wilson Turfrider
GOLF CARTS
Reg. $109.95 89.95

GOLF CLUBS
11 Pce. Wilson Pro Staff 339.95
M.S.L. $399.95

HOCKEY STICKS — Save G.S.T. and P.S.T.
And Get A FREE Roll of Hockey Tape

NHL HOCKEY CAPS 12.95

SNOWMOBILE MITTS 20% OFF

HOCKEY GLOVES, PANTS, SHINGUARDS, SHOULDERPADS 25% OFF

WINTER JACKETS
By Misty Mountain and Mobius 25% OFF

SKI-DOO PANTS 20% OFF

GOLF BALLS
Pro-Staff Box of 15 27.95

ALL FOOTWEAR
Adidas, Nike, L.A. Gear 20% OFF

MANY, MANY MORE IN-STORE SPECIALS
SHEPHERD'S SPORTS CENTRE
83 Main St., North Alexandria 525-1402

Novice Rebels sweep three minor hockey games

The Char-Lan Novice Rebels won three consecutive exhibition games last weekend, including a pair from the South Stormont Flyers.

On Friday, Matthew Verdone scored three goals and Jonah Leroux had two goals and three assists as Char-Lan defeated South Stormont 7-0.

Graham Charbonneau also scored twice for the Rebels while Eric Bishop kept the Flyers in check for the shutout.

On Saturday it was Char-Lan coming out on top over the Flyers by a score of 5-2 as Matthew Verdone, Darren Meloche, Jonah Leroux, Patrick Smith and Graham Charbonneau shared the goals equally.

Then on Sunday, Eric Bishop collected his second shutout of the weekend as the Rebels blanked Vankleek Hill 3-0.

Chris Knight, Blake Roy and Matthew Verdone provided the Char-Lan offence.

* * *

In an atom exhibition contest, Char-Lan defeated Cornwall 7-2.

Dean Fraser and Linsay Campbell led the Rebels with two goals apiece. Also scoring were Chad MacDonell, Simon Menard and Paul Dawson. Chris Corput and Joey Lemire had two assists.

* * *

The peewee Rebels came up with two wins and a loss in play last week.

After getting shutout 3-0 by South Stormont on Friday, Char-Lan bounced back on Saturday with a 3-1 win over Casselman.

Jamie Lemire, Brent Lauzon and Tim Corput scored for the Rebs while Gerry Goulet was outstanding in nets, making 35 stops.

The Rebels then drubbed St.Isidore 10-1 as Kevin O'Farrell, Brent Lauzon and Kacey MacDonell scored two goals each. Mike Rankin, Jamie Lemire, Kent McDonell and Tim Corput also scored.

* * *

The bantams didn't decide anything last week, tying both of their contests.

The bantam Rebels tied North Glen-Stormont 3-3 on Sunday as Jason Flaro had a goal and two assists for Char-Lan.

Paul St-Denis and Marty McDonell scored the other Rebel goals.

On Saturday, Paul St-Denis and Craig Hopkins tallied as Char-Lan and Norfolk played to a 2-2 exhibition draw.

* * *

On Saturday, the midgets got a hat trick from David McDonald in a 4-4 draw against Rockland. Kyle MacDonell had the fourth Rebel marker while Pierre Seguin had two assists.

On Sunday, the Rebels were dropped 4-2 by Embrun as Vincent Rines and Hamish MacDonell tallied.

* * *

In house league action, Mac's Marina won a pair of bantam-midget games.

John Racine scored twice in a 4-2 Mac's win over Dan's Place. Also scoring for Mac's were Jean-Pierre Bleile and Nicolas Gagnon while Adam Guest and Brennan Cameron replied for Dan's.

Racine also had two against Gauthier's Greenhouse in a 4-3 Mac's victory. Brian Deschamps and Daniel Bastianello scored the other goals for the winning side.

For Gauthier it was Shawn Primeau, Jason Menard and Derek Menard.

In the other bantam-midget game, Malyon Excavation beat Dan's 3-1. Paul St- Denis, Ben Pregent and John MacDonald scored for Malyon while Kirk McDonell replied for Dan's.

In peewee action, Longevity Acrylics was blanked 6-0 by MacDonald Groceries as Robert Martin scored three times.

Also scoring for MacDonald were Andre Hebert, Alan Poirier and Patrick Dubeau.

The other peewee house league game saw Kalrim Sports edge Longevity 3-2.

Grant Cumming had two for Longevity and James Nichol added the third goal. Jason Bacon and Chad MacIntosh had the Longevity goals.

Finally, in atom action, McCuaig Plumbing picked up two wins as Darryl Major scored four goals.

Major scored twice in McCuaig's 5-1 win over Glengarry Kinsmen. Stephen Lefebvre, Chris Malyon and Luc Lapierre also tallied.

For the Kinsmen, John MacNaughton was the lone scorer.

Major had another two markers on Friday as McCuaig beat Munro Fertilizer by an identical 5-1 score.

This time it was Jean Norman Giroux, Luc Lapierre and Willie Larkin supplying the rest of the offense.

Tyson Currier scored for Munro.

Charles Leclair scored three goals for Cornwall Aviation in a 5-3 win over the Kinsmen, who had a hat trick of their own from Jordan Flaro.

Pascal Lefebvre and Matthew Tyo scored to provide Aviation with its winning margin.

Tough start for C-L Crusaders

Playing the powerhouse Cornwall Collegiate Raiders basketball teams is never easy, but last Wednesday was an especially inopportune time for the Char-Lan Crusaders boys teams.

The school's girls teams both had extended seasons, meaning that coaches Irv Francis (senior) and Mona Leblanc (junior) had limited time to prepare their respective clubs for the boys' season.

That lack of preparation, plus the obvious strength of the Raiders, led to a couple of lopsided scores last week in Raiderland in the season-opener for both teams.

The juniors dropped a 51-23 decision as Jason Gallinger hit for 19 points for CCVS. Neil Emberg led Crusader scorers with a meagre five points.

CCVS did most of the damage early in amassing a 27-9 halftime lead.

In the senior game, Coach Francis' prediction that lack of size would hurt his club was painfully realized as Raider centre Fred Esford towered above the Crusaders, literally and figuratively, with 23 points as CCVS won 62-34.

Char-Lan guard Innes Fraser and Terry O'Farrell led Char-Lan with seven points apiece.

The Crusaders are in Alexandria on Friday.

Menard scores two as SunLife wins 3-0

SunLife closed to within a point of MacMillan Insurance and third place in the Ladies Sponge Puck League with a 3-0 win over MacMillan in league play on Wednesday.

After playing to a scoreless first period, Sylvie Menard got the first of her two goals on the night with 1:12 left in the second frame. Menard also assisted on the third goal, scored by Jennifer Lawson.

Manon Carriere filled in for Sue Villeneuve in goal and recorded the zero.

Elsewhere, Tapis Richard pounded hapless LC Electric 6-0 as Ann McMillan scored twice.

Other Tapis scorers were Dawn McDuff, Elaine Oetelaar, Marlene Nixon and Cheryl Rigby.

Marlene Nixon, Mary Nixon and Carol-Ann Baxter played musical goalies in sharing the shutout.

In the other Wednesday game, Nathalie Theoret recorded a shutout as Art Benton blanked M and D Sports 3-0.

Benton snipers were Marie Bellemare, Sue Delage and Donna MacGregor.

Ski season has arrived

With the winter's first snow, it means that the cross-country season has also arrived.

The Alexandria Cross-Country Ski Club has 18 km of trails which it has been preparing all fall for the ski season. The trail starts at Lochiel St. W. and winds its way to the CPR tracks near Green Valley and then loops back.

Visitors have paid tribute to the Alexandria trail system as one of the best and most attractive around.

The trails can be used by members only, and membership fees are $25 per family and $15 for singles. For more information call 525-2940, 525-4319 or 525-2493.

Michel Menard D.D.
Denturist
•Immediate Appointments
•Dental Repair
•Complete Partial and Soft Plates at "Smiling" Prices
16-tf
50 Ste. Catherine, St. Polycarpe, Que. (514) 265-3332

CHRISTMAS TREES HAVE ARRIVED
BEAT THE RUSH
Choose from a Nice Selection of No. 1 Quality
PRECUT BALSAM
starting at $15 (Free Delivery in Town)
While Quantities Last
ROBERT'S RENTAL SERVICE
325 Main St., Alexandria
525-2807 525-1124 Evgs. 525-4955 48-tfc

Knights of Columbus #1919
400 CLUB DRAW
Saturday, Dec. 7
$1,000 WINNER
#0212—Vasilios Pavlounis
$500 WINNER
#0044—Dan Brunet and Sue MacDonell
$250 WINNER
#0214—Garry McDougall
$100 WINNERS
#0132—Richard Lalonde
#0181—John Laferrière
#0051—Iona Academy Staff
#0203—Suzanne Gareau
#0147—Gaetan Desjardins 50-1p

THE HOTTEST FUN ON SNOW!
FREE BRAVO SNOWMOBILE SUIT
with the purchase of a
1991 PHAZER OR OVATION
Offer ends Dec. 20/91
YAMAHA
We make the difference.
Ron's SERVICE SHOP
Hwy 138 Moose Creek 613-538-2887

CHRISTMAS SAVINGS
time to get your carpets & upholstery spruced up with
STEAM POWER CLEAN
Commercial and Residential
Carpet and Upholstery Cleaning
3-Cushion Couch & Chair ..... only $60
Industrial Truck Units for Power—No Shampoo
No Sticky Residue — FREE DEODORIZING
We do cars, trucks & boats
4 rooms only $79 Residential Only Finished Basement Excluded
PLUS—FREE Hallway with pkg—$8-$12 Value
Also Available—Dupont Teflon Carpet Protection
SATISFACTION GUARANTEED
Call Collect
Steve Cousens 538-2213 Moose Creek, Ont.
47-5c

WE'RE MOVING TO OUR NEW LOCATION AT
51 Main Street North, Alexandria
(Formerly Glengarry Farmers Mutual Fire Ins. Co. Ltd. Bldg.)
WE ARE CLOSED
WEDNESDAY, DEC. 18
Re-Opening
THURSDAY, DEC. 19
at our new location
McDONELL-LEVERT INSURANCE BROKERS LIMITED
Homeowners • Auto • Commercial
Farm • Life Insurance
51 Main St. N. 525-1200

HO! HO! HO! NOW AT KORTEC AUTO
2.9%* IS FOR 36 MONTHS FINANCING
PLUS $500.00 RECEIVE CASH FROM KORTEC FOR CHRISTMAS
ON ALL CARS IN-STOCK
*2.9% Financing Over 36 Month Term or 4.9% Financing over 48 Month term; Max. Amoujnt $8,000 OAC
**Cash Back Only On All New 1991 In-Stock Units Only
Where The Smart Money Goes.
KORTEC HYUNDAI AUTOMOBILES INC.
353 Pitt St.
3 Years/60,000 km Bumper to Bumper Limited Warranty
5 Years/100,000 km Major Component Warranty
*See Dealer For Details
Limited Time Offer
933-7669

Team sliced from Kinsmen Border League

While the National Hockey League is in the process of expanding, the Kinsmen Border League has opted for contraction.

With the league being plagued by small rosters, short benches and forfeited games, Dalhousie has been disbanded with its players being scattered amongst the league's remaining four teams.

One of those players, Luc Sabourin, scored four times on Sunday for Tri- County Windows, his new team, in leading them to an 8-4 victory over Champions.

Mike Lapensee added two for Tri-County while Jean Desormeau and Gerry Blanchette had one each.

For Champs it was Leo Seguin with two, Leonard Seguin and Dean Slaney.

In the other Sunday game Kinsmen defeated the Rebels 7-5 as Sheldon McDougall and Lyle Ross scored twice each.

Single goals for Kinsmen were provided by Kenny McDonell, Carter McDonald and Ron MacDonald.

For the Rebs it was Wesley Jurchuk with a pair and one each by Ron Lefebvre, Gordie Howes and Jamie MacIntosh.

On Thursday the Rebels were 8-5 losers to Tri-County Windows as Mike Lapensee notched four goals and Gerry Blanchette added a hat trick.

Terry Aleinik also scored for Tri-County.

Rebel marksmen were Jamie MacIntosh with a deuce, Wes Jurchuk, Francois Ouellette and Wally MacDonald.

In the other Thursday contest, Champs edged the Kinsmen 5-4 on a late goal by Leonard Seguin, his second of the game. Leo Seguin had the other three Champions goals.

The snipers for Kinsmen were Kenny McDonell, Brendon MacDonald, Ron MacDonald and Sheldon McDougall.

Lancers drop Gaels to .500 in cage standings

The Glengarry Gaels boys basketball teams both saw their records even at 1- 1 as juniors and seniors lost their games at Rothwell-Osnabruck last Tuesday.

The senior Gaels were held to 15 points in each half as the Lancers won 54- 30.

Paul MacIsaac led the Lancers with 16 points, including a couple of three-pointers.

Dave MacDonald, playing in his first game of the year for Glengarry, netted 13 to lead the Gaels. Chris McPherson added five points while Harry Wilson had four.

It was the Rod Murray show in the junior contest as the Lancer guard pumped in 31 points in a 47-42 R-O victory.

An attempted second-half rally by the Gaels was snuffed by Murray's 12 fourth-quarter points.

Scott McPherson led the Glengarry attack with 16 points, followed by Marc Lanthier and Malcolm MacPherson with eight apiece.

Rich McCorkell added seven points for the Gaels, who were being coached by Stanley Fraser in the absence of Jack Paavila, who was under the weather.

Glengarry will host the Char-Lan Crusaders in a double-header on Friday afternoon starting at 2:15.

Top three teams beat bottom clubs in ADIHL

Ernie's Cement got three goals from Mike Lapensee and Claude Roy in recording an easy 10-4 win over Decoste Welding in Alexandria and District Industrial Hockey League play Saturday.

Lapensee, the league's leading goal scorer with 23, added two assists.

Also scoring for Ernie's were Marc Just and Brent Farrell with two each.

For Decoste it was Michel Lefebvre, Danny McKay, Guy Poirier and Steven Stewart.

Ernie's remains two points behind second-place Brown House and four back of league-leading Dick's Paving, who both won their games on Saturday.

Brown House 5 Glengarry 3

Andre Seguin scored twice and assisted on a third goal as Brown House remained in second with a 5-3 win over fourth-place Glengarry Windows and Doors.

Richard Picard, Richard Lebrun and Gerry Blanchette also scored for Brown House.

Mario Chevrier had two for W and D while Jean-Claude Ranger added a single.

Dick's 7 Legion 5

Lee Taillefer and Wendel Lafave had two goals each as first-place Dick's Paving maintains its lead in the ADIHL.

John MacSweyn, Dick Sauve and Mark Titley added singles for the winners.

For the Legion, five different scorers were on the scoresheet; Mike Campeau, Frank St-Pierre, Mike Kelly, Warren McKinnon and Lynden Cameron.

St. Joe's dumps Tagwi

Despite getting 23 points from Dean Canham, the Tagwi senior boys basketball was blown out by the defending ''AA'' champion St.Joseph's Panthers 97-59 as the Warriors kicked off their season.

Mike Clarke scored 27 points in leading the Panthers to the win.

Other scorers for Tagwi included Rod McKillican who added 19 and Kevin Poirier who had a dozen.

The junior Warriors took their game against St.Joe's right down to the wire but came out on the short end of a 59-56 score.

Todd Stelmach of the Warriors was the game's top scorer with 19 points.

Illness took its toll on the Warriors as they were without centre Brian Johns, who was out with the flu, and then lost Jeremy Nixon, their other centre, in the second quarter.

Broom stars

East will meet West on Sunday as the SD G No-contact Broomball League holds its All-Star Game.

The following players have been named to the respective teams:

(East): Gilbert Pilon, Pierre Major, Kevin Leduc, Stephane Ranger, Alain Caouette (Bar Cottage), Ray Lepine, Jack Miner, Barry Benton , Doug Delage (Fontaine Construction) Gilles Decoeur, Denis Decoeur, Michèl Decoeur (Glengarry Insulation) Bill MacLean, Jeff MacLean (King's Whitewashing) Darryl Dumouchel, Charlie Bray (Crites Excavation).

(West): Keith Presley, Ray Beaulieu, Steve Harps, Steve Norman, Greg Cooper, Don Massia (Monkland Kings) Donald Dashney, Rob Waldorf, Theo Oetelaar, Marc Sauve (Maxville FM) Mario Quenneville, Glen Peterson (BMR) Dan Bourgeois, Dave Chaddock (Besner Construction) John Hopmans, Roy Steele (Ingleside Lanes).

The game is scheduled for Sunday at 1 p.m. in Maxville.

County bridge

Alexandria Bridge Club
December 3, 1991
North-South

1. Maurice Lagroix and Dawson Pratt; 2. Jim Campbell and Gerry Tibbals; 3. Yvonne Roussin and Anne Marie Viau.

East-West

1. Germaine Lalonde and Norah Ruth; 2. Doris Lambert and Lorne Norman; 3. Eva Lefebvre and Germaine Vaillancourt.

Williamstown Bridge Club
December 4, 1991
North-South

1. Marion McCuaig and Penny McLeod; 2. Homer Grant and Maurice Lagroix; 3. Dawson Pratt and Hanz Schulz.

East-West

1. Lorne Norman and Harold Shipton; 2/3. Tied for second position are Isobel Larocque and Alpheda Major with Him and Eileen Seay.

VKH Vankleek Hill LIVESTOCK Exchange Ltd

MARKET REPORT
Dec. 9, 1991

Good Calves, $1.35-$1.80/lb.
High Sellers: $1.82
Lloyd McRae, Vankleek Hill

Good Cows, 42¢-57¢
High Seller: 57 1/4¢
Duncan MacKiddie, St. Phillipe

Stockers, 400-600 lbs.
80¢-$1.01
High Seller: $1.04 1/2
Guy et Michel Binette, St. Anne

Lambs, $1.60-$1.67
High Seller: $1.79
Wendy Wylie, St. Eugene

Both Cows and Calves increased in price this week, with 14 cows selling for 55¢ and over.

We have one more week before we close for the holidays.

50-1c

TRUST COMPANY GIC's

7.75% 17 month term GIC - $10,000 min
8.625% 4 or 5-yr. term GIC
RRSP for Seniors 60 Plus 3-yrs. - 8.30% 4 or 5 yrs. - 8.80%

G.I.C.'s	1 YEAR	2 YEAR	3 YEAR	4 YEAR	5 YEAR
ANNUAL	7.40%	7.875%	8.375%	8.625%	8.625%
MONTHLY	6.90%	7.375%	7.875%	8.125%	8.125%
R.R.S.P.	7.375%	7.80%	8.25%	8.55%	8.55%

NO HANDLING CHARGES RATES SUBJECT TO CHANGE

SERVING OTTAWA REGION 35 YEARS FREE PARKING

GIFFORD ASSOCIATES
666 KIRKWOOD AVENUE Across from Hampton Park Plaza CARLING AT QUEENSWAY 729-1455
613A PITT ST CORNWALL 937-0118



FUNKY SANTA'S CHRISTMAS LIST

☐ Electronic Tuners
☐ Effects Pedals
☐ Metronomes
☐ Violins
☐ Banjos
☐ Guitars
☐ Sax
☐ Organs
☐ Accordians
☐ Trumpets
☐ Clarinets
☐ Mandolins
☐ Batons
☐ Stands
☐ Drums
☐ Strings
☐ Pianos
☐ Amps
☐ Mikes
☐ Flutes
☐ Cases
☐ Harmonicas
☐ Music Books
☐ Keyboards

MELODY MUSIC CENTRE VISA MasterCard
104 Pitt St., Mall Since 1963 933-0205 50-1c

HOME

When reviewing your home insurance needs, consider The Co-operators. Our Home-Guard program offers some of the broadest coverages available anywhere. Call me for complete details.



Frederick Leroux
the co-operators
Insuring Canadians in the co-operative spirit
Apple Hill 527-5672
LIFE · HOME · AUTO · COMMERCIAL · FARM · TRAVEL

The Candlestick Restaurant

New Year's Eve Menu
Gourmet Dining Priced For The Times
Soup of the day or escargot soup, House or Caesar salad. Main course: Filet mignon with pepper sauce, Lobster Tail with garlic butter, boneless Breast of Chicken with Marsala wine sauce, all of this with vegetables, wild and brown rice. Dessert, coffee, tea, glass of wine or champagne.

Great Music by The Best Bands of the 40's and 50's by
BANANE
Have a good time for
29.95
RESERVATIONS PLEASE
Just Past The Golf Course, Alexandria
525-4191
50-1c

JOHN DEERE TOYS
Kids 'Dig' 'Em

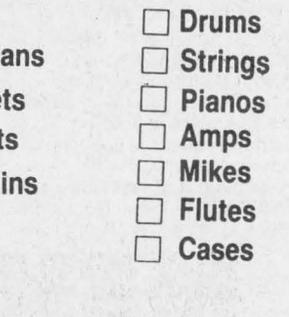

Durable die-cast metal scale models are replicas of big John Deere machines at everyday low prices.



ALSO ANTIQUE & COLLECTOR TOYS IN STOCK

SEE US NOW!
Nothing Runs Like a Deere®
JOHN DEERE
GARRY SMITH SALES & SERVICE (Maxville) Ltd.
Maxville, Ontario 527-2152
50-1c

$288.* MONTH
it's Great!



1992 ACCORD LX SEDAN 5-SPEED

LOW MONTHLY PAYMENT • INCLUDES FREIGHT & P.D.I.
NO DOWN PAYMENT • NO SECURITY DEPOSIT O.A.C.

If you thought a new Honda Accord sedan was out of your price range... think again. Your Ontario Honda Dealers make this incredible special lease offer. Just $288. a month*! That's right, you can lease a new 1992 Honda Accord LX Sedan 5-speed with no money down and no security deposit (on approved credit). Enjoy all the features of the Number One Selling Import Sedan in North America for just $288 a month*. After 48 months, make the choice to purchase your Accord or not. See your Ontario Honda Dealer today, because this special lease offer ends December 31, 1991. **$288., IT'S GREAT!**

HONDA
5 YEARS WARRANTY 100,000 KM

Alexandria Honda
439 Main St. South
Alexandria
Tel: 525-4900 1-800-267-2333

*Based on 1992 Accord LX Sedan, 5-speed, 48 month lease, on approved credit, 96,000 km restriction, excluding taxes and licensing. See your dealer for details.

Classified Advertising

Church Services

THE ANGLICAN CHURCH
OF CANADA
ST. JOHN THE EVANGELIST
Lancaster, Ontario
(In Glengarry Provincial Park off South Service Road)
—SUNDAYS—
9:15 a.m. - Holy Eucharist
Rector: The Rev. Dean Purdy
932-7071 38-tf

Alexandria Alliance Church
SUNDAY
10:00 a.m., Sunday School
10:45 a.m., Morning Worship
Glengarry District High School
Enter south side of building
Pastor Arthur Cooke
674-2826 528-4273
Christian & Missionary Alliance Church
45-tf

LOCHIEL REFORMED PRESBYTERIAN CHURCH
Lord's Day Service
11 a.m. and 7 p.m.
Bible School 10 a.m.
Wednesday 7 p.m.
Prayer & Bible Study
Tel. 874-2989 46-tf

UNITED CHURCH OF CANADA
Services of Worship
SUNDAY, DEC. 15
Alexandria — 9:30 a.m.
Dalhousie Mills — 11:15 a.m.
Glen Sandfield — 10:00 a.m.
East Hawkesbury — 11:15 a.m.
Rev. Colin and
Rev. Pat MacDonald
525-2858
50-1c

Coming Events

GLENGARRY SPORTS PALACE
Tel. 525-3600
BINGO
THURSDAY, DEC. 12
8:00 p.m.
Jackpot $1,375
in 6 numbers
14 regular games at $50
6 specials 50/50
Guaranteed $100
1 Winner Takes All
Proceeds to ADMHA
and G.S.P.
Note: Bingo played
on hard cards using chips
MINIMUM CHARGE $1.00
Reg. Cards 7 for $1.00
15 Cards for $2.00
Specials 7 for $1.00
15 Cards for $2.00 50-1c

BONNIE GLEN
525-3078 525-2646
* * *
SUNDAY, DEC. 15
9:30 a.m. to 2:00 p.m.
Crafts, gifts, food, antiques and flea market. Browse, shop and have breakfast with us.
CANCELLED
Breakfast $3, 10 to 1 p.m.
* * *
SATURDAY, DECEMBER 14
OLD TYME FIDDLERS ANNUAL
CHRISTMAS DINNER & DANCE
For more information
Refer to ads in classifieds
50-1c

Maxville & District Sports Complex
Osie F. Villeneuve Arena
Maxville 527-5659
Sat.-Public Skating, 7-8:30 p.m.; Mon.-free skating, 3-5 p.m.; Fri.-Shinny 3-5 p.m., $2.
SUNDAY, DECEMBER 15
SD&G broomball all-star game, 1 p.m.
PLANNING FUTURE EVENTS?
Weddings • Mixed Parties • Family Reunions • Meetings • Get-Togethers
Fully licensed facility for your added convenience.
Give us a call — good dates still available!
We are now accepting bookings for 1992-93 year.
50-1c

Glengarry Old Tyme Fiddlers
CHRISTMAS DINNER - 7:00 p.m.
and DANCE - 9:00 p.m.
SATURDAY, DEC. 14, 1991
Bonnie Glen, Alexandria
Music by Celtic Country
Dinner and Dance - $15.00
Dance only - $7.00
For Dinner Reservations contact:
Rene Trottier 525-1521
Murray MacQueen 524-5628
Leslie Clark 527-5328
49-2c

Coming Events

OPEN invitation to a violin concert, Friday, December 13, 7 p.m. at the Breadalbane Rd. Baptist Church. 50-1p

LA Leche League of Glengarry Breastfeeding information and support. Monthly meetings Thursday, Dec. 19, 8 p.m., Church in Green Valley, Hwy. 34; Mary Ellen 525-4082 or Paulette 525-2870. 50-1p

EAST Hawkesburyy United Church annual Christmas concert on Saturday, December 21 at 8 p.m. in the Recreation Hall, Ste. Anne de Prescott. Entertainment, bake table and lunch. 50-2p

NEW YEAR'S EVE DANCE
St. Mary's Parish Centre
Williamstown, Ontario
TUESDAY, DEC. 31st
Hot and Cold Buffet Served
Music by: "LEISURE SOUND"
Party Favors
$12 each 50-3c

Martintown Firemen's
ANNUAL CHRISTMAS DANCE
SATURDAY, DEC. 14th
9 p.m. to 1 a.m.
Martintown Community Centre
LIVE MUSIC by AM/FM
Light Lunch *Everyone Welcome*
49-2p

MARTINTOWN COMMUNITY CENTRE
* * *
SATURDAY, DECEMBER 14
Martintown Fire Department
CHRISTMAS DANCE
9 - 1 a.m.
Everyone Welcome
* * *
Banquet hall available
for rental
Tel. 528-4235 or 347-2411
50-1c

NEW YEAR'S EVE PARTY
Tuesday, Dec. 31
at the
Glengarry Sports Palace
9 p.m.
Hot and Cold Buffet
Music by "Dude"
Tickets $15 p/p
Limited number of tickets
Party Favors
50-3c

The Glen Robertson Optimist Club
Christmas Party & Pot Luck Supper
Fri., Dec. 13-91 6:00 p.m.
Adult Party
OPEN TO ALL
A great dance to meet your club members and to find out what your Optimist Club does for your community!
Music to follow at 9:00
Cover charge $5.00 per couple
For information and donations to the supper call:
Réjeanne Décoste 525-1930
Dianne Larocque 874-2636
50-1c

Births

METCALFE — Eric and Nicole (nee Sauvé) are proud to announce the birth of their first child, Sarah Isabel, 8 lbs. 8 ozs., on Sunday, November 24, 1991 at the Ottawa General Hospital. Proud grandparents are Bill and Jean Metcalfe of Maxville and Emilia Sauvé of Alexandria.

MIRON — Pierre and Gisèle Miron are pleased to announce the birth of their first daughter, France-Renée on Tuesday, November 12, 1991 at 8:59 a.m. at the Ottawa General Hospital. France-Renée weighed 7 lbs., 14 ozs. and is a sister to Jean-Charles and Marc-André. Proud grandparents are Roger and Arlene Roy and Rolland and Laurette Miron.

BROOKER — David and Mary Catherine (nee Lalonde) are proud to announce the birth of their son, Ethan David, born Sunday, November 17, 1991 at Hotel Dieu Hospital, Cornwall, weighing 7 lbs., 15 ozs. A brother for Amelia. Proud grandparents are Jerome and Pearl Lalonde and Frank and Sibyl Brooker, great grandmother Mary Jane McIntosh, all of Glen Robertson.

Courses

VIOLIN, viola, cello, in group and private lessons, for children 3 and up, and adults, to start in January; Sazuki Method. Call Audrey Sarrazin (Bac. Mus) 874-2969. 49-2p

Coming Events

CHARLOTTENBURGH RECREATION CENTRE
* * *
BINGO
Every Tuesday
at 7:30 p.m.
* * *
Good Hall Rental Dates Available
347-2411
50-1c

GLEN ROBERTSON SOCIAL CENTRE
525-3283 874-2081
* * *
CHRISTMAS BINGO
SATURDAY, DEC. 21st
from 1:00 p.m.
$2,600 in prizes
—plus—
CHRISTMAS TURKEYS
* * *
Excellent Banquet Hall Facilities for weddings, mixed parties, social gatherings, etc.
Good dates still available for weddings, stags, etc.
50-1c

Glengarry Association for Community Living
L'Association d'Intégration Communautaire de Glengarry
SUNDAY NITE BINGO
SUNDAY, DEC. 15
Time: 7:30 p.m.
Glengarry Sports Palace
Phone: 525-3600
$2,000 Purse
Proceeds to: G.A.C.L.
Glengarry Association for Community Living
JACKPOT $350 (Guaranteed)
14 Reg. Games at $50
6 - 50/50 Games ($100 Guaranteed)
1 Winner Take All
1 Bonanza - 50/50
Queen Special 3 tickets for $1
N.B. Bingo played on Hard Cards using chips
Admission: $1
Reg. Cards, 7 for $1
15 for $2
Specials, 7 for $1
15 for $2
50-1c

BUD COUNTRY
and
CKBY - FM
proudly present
'NEW YEARS EVE PARTY'
Caledonia Community Center
St. Bernardin, Ont.
DECEMBER 31st
Starring:
The Bobby Lalonde Band
Bruce Golden & Borderline
MC CKBY's Dorothy and Dave McConnell
From 9 p.m. to 1:30 a.m.
Lunch served 'Cold Buffet'
LIMITED TICKETS:
$20/per person advance
$25/per person at door
includes GST
Tickets available in Vankleek Hill at Guy & Fleur also in Alexandria at Trottier Farm Equipment
For more information call
632-6411 or 675-2395
48-5c


Witch is your best means of Selling or Buying?
THE CLASSIFIEDS
The Glengarry News

Articles for Sale

ROWING machine for exercises, new, $89. Tel. 527-2217. 50-3p

TRACTOR snowblower for sale. Tel. 525-3729. 50-1p

HONDO guitar, 6-string, with case, excellent condition, $150. Tel. 525-4636. 50-1p

2 metal office desks, antique kitchen cabinet, wardrobe, dresser, hostess chairs, small tables, many other items. Tel. 525-3571 evenings.50-2p

2-way FM radio communicator, good for communicating between 2 snowmobilers or 2 motorcyclists, $200 for 2 sets of radios. Tel. 347-2928. 50-1p

In Memoriam

McINTEE — In loving memory of a dear mother, Isabelle McIntee, who passed away Dec. 15, 1983.
When evening shades are falling,
And we sit in quiet alone,
To our hearts there comes a longing
If she only could come home.
Friends may think we have forgotten
When at times they see us smile,
But they little know the heartache
Our smiles hide all the while.
—Always remembered by sons John, Robert (Pat) and daughters Ann, Rita and Theresa. 50-1p

MacLEOD — In loving memory of our dear mother and grandmother, Grace, who passed away December 17, 1990.
Those we love don't go away,
They walk beside us every day.
Unseen, unheard, but always near,
Still loved, still missed and very dear.
—Always dearly loved and remembered by all the family. 50-1p

DELHEY — In memory of a dear father and father-in-law, Bill, who passed away December 17, 1990.
A year has passed since you were taken from us,
In God's hands you are at peace.
— Always missed, forever loved,
Peter and Judy. 50-1p

CADIEUX — In loving memory of a dear son, Michael, who passed away December 10, 1982.
Deep in our hearts there's a picture,
More precious than silver or gold,
'Tis a picture of a dear son and brother
Whose memory will never grow old.
—Always remembered by Mom and Dad, Sandra and Susie. 50-1p

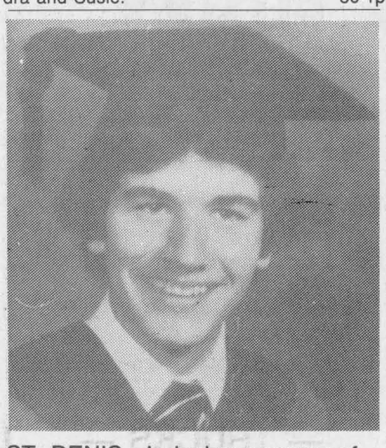
ST. DENIS—In loving memory of a dear son and brother, Leo, who passed away December 11th, 1981.
We think of you in silence
And often speak your name
All we have are memories
And your picture in a frame
Our hearts still ache with sadness
And silent tears still flow
For what it meant to lose you
No one will ever know.
Always loved and remembered
Mom & Dad, Caroline, Roger, Denis & Donna 50-1p

Entertainment

THE ORIGINAL Champions ROADHOUSE
1 NIGHT ONLY
FRIDAY, DEC. 13
Live Rock N' Roll by
Glengarry's Own
THE STAND
SATURDAY, DEC. 14
STARSEARCH II
Try our Karaoke
Singing System
and win great prizes
103 Main St., North, Alexandria
525-2128 50-1c

BERRIGAN'S HOTEL
Main St., Lancaster 347-3434
FRIDAY, DEC. 13
TURKEY SHOOT
7:00 p.m.
* * *
FRIDAY & SATURDAY
DECEMBER 27 & 28
Home for the Holidays Party
featuring
THE WALLFLOWERS
* * *
New Year's Eve BALL
$7.50 per person
Ticket Sales Are Limited
Party favors, D.J., Lunch
50-1c

Articles for Sale

CENTRE Liquidation Commercial and Industrial Sale, 17 Ste. Catherine, St. Polycarpe, metal shelves, small island, cabinet, filing cabinet, desk, stacking chairs, locker, safe, conveyor, counters and sinks (stainless); also tables and cake fridges. Tel. 1-514-265-3270. Open from 9 a.m. to 6 p.m., Saturday, 9 a.m. to 4 p.m. 47-tf

L and M Guns Reg'd. Firearms bought, sold traded and repaired. Top quality outdoor cold weather clothing, footwear. Your Browning Dealer for United Counties, R.R. #1, Tyotown Road, between Boundary and Purcell Roads, 931-2010. 24-tf

FOR sale: Refrigerators, stove, a/washers, dryers, all with warranty. Call 525-4520. 36-tf

OFFICE divider at $2 a foot; office desk with filing drawers, $75. Tel., day 525-2807, night 525-4955. 44-tf

DOG houses for sale, reg. $175, special $150, six left. Tel. 525-2807, 525-4955. 45-tf

CORN stove, 45,000 BTU, Canadian made, $1,925; also wanted: salesman in your district. Tel. 1-514-265-3848. 47-4p

FISHERMEN and hunters: Christmas special — Guns used and new, bows, crossbows, hunting and fishing equipment, clothing, knives, etc. Gift certificates available. Visit Fern's Shop, 525-1757. 47-6c

WOODEN table set, includes table and four chairs, $400. Tel. 525-4171. 47-4p

INDUSTRIAL table saw for sale, scoring blade attachment and eight foot carrier bed, 550 volts. Call Maurice at 347-3443. 48-tf

FOR sale: snowblower, 6 feet, 2 stage for farm tractor, very good condition. Call 525-1886. 49-2p

ELECTROLUX new and used vacuums. Call Maurice Menard, 874-2255. 50-1c

Cards of Thanks

CARRIERE — I wish to thank my neighbors, friends and relatives for visits and flowers sent to me while in hospital. Thank you also to the staff of GMH.
—Ida Carriere. 50-1p

O'HARA — Thank you to all my friends for the many good wishes and visits during my stay in hospital. They were very much appreciated.
— Howard O'Hara,
Maxville. 50-1p

RIGBY — This is to express our heartfelt appreciation to the Alexandria Fire Department for their hard work and their moral support which was given to us when we had a chimney fire last Thursday. These men have not been given enough recognition for their expertise. Our grateful thanks,
—Richard, Joan, Curtis and Cara Rigby.

The GLENGARRY INTER-AGENCY wishes at this time to THANK the owners of Roy's Florist, Lalonde's General Store, the Little Flower Shop and the Town hall for their consideration and support; Mayor Touchette and other participants for being such good sports; France Hurtubise & Penny Decoste for their time and help, and to the Glengarry News for their coverage of the workshop "Through Other Eyes."
Carol Lapensee-MacDonald
Co-ordinator of Home Support
Services for Seniors 50-1c

Articles for Sale

OPEN TO PUBLIC! 2x3x8: 65¢, 2x4x8: 89¢, 2x6x8: $1.29, 2x6: 17¢ ft., 2x8: 25¢ ft., 2x10: 32¢ ft., Plywood 1/2: $9.49, 5/8: $12.49, Aspenite 7/16: $3.49, 5x8: $5.99, steel door: $34.95, #1 Gyproc 4x8: $4.09, #1 insulation R20x15: $17.49; oak flooring $2\frac{1}{4}x\frac{3}{4}$: 69¢, select: 99¢, $1\frac{1}{2}$" prevarnished: $4.95, melamine: 5x6: $5.95, panneling: $4.95. Cash and Carry! Lachute 514-562-8501. 49-2c

WOODEN puzzles by Don Lucas as seen at local craft fairs. For children and adults of all ages. Dozens to choose from. Call for more information and prices — 525-5538. 49-4p

MAXVILLE: Its Centennial Story 1991. Mail orders are received by Gregor McEwen, Maxville, K0C 1T0. Hard cover $45, soft cover $35 plus $5 for mailing, insurance and packaging ($2 extra to U.S.A. addresses). 49-3c

EXCLUSIVE handmade crafts and gifts, located at Robert's Rentals, 325 Main St., Alexandria, Excellent selection. Unlimited parking. Tel. 525-2807. 49-tf

OFFICE desk, starting at $45. Call after 6 p.m. Tel. 525-2778. 49-2p

RACOON fur coat with hat, size 11, for sale, $500; baby crib with new mattress, $50. Call after 6 p.m., 525-2778. 49-2p

FOR sale: Empire wood or coal cookstove, dishwasher, electric stove, kitchen set, dressers, 39" mattress, garage door $6\frac{1}{2}x9$ ft., steel doors, wooden doors, sheets of aluminum tin, complete baby crib and baby gates. Tel. 525-3956.49-2p

FOR sale: like new modern desks, $139 to $299, 2 and 4 line telephones, $69, and $119, office dividers, $109 for two; antique bathtubs, $125, well built utility trailer, $650. Tel. 525-4601. 49-2c

ANTIQUE Berlin piano, excellent condition, beautiful shape. Tel. 678-2180 after 5 p.m.50-2p

ALLIED snowblower — 8 ft. with hydraulic chute; ice chains for tractor, tire size 14-9-28, 16-9-28; storage for car or boat, etc. Call 525-5579 or 525-3706. 50-2p

Personal

STOP smoking now. Laser therapy or acupuncture. Call Lise R. Ranger, Dr., 335 Main St., Alexandria, Tel. 525-3603. 48-4c

THANKS to St. Jude for favors obtained. M.W.

SPECIAL thanks to the Sacred Heart of Jesus for favors received. H.T. 50-1p

WISHING my relatives and friends a very Merry Christmas and a Happy New Year.
—Isabelle Lacombe. 50-1p

If you are lonely and wish to meet someone, the best way is to call our dating agency
L'Agence de Rencontre Nouvel Age
From December 9 to 21
the gentlemen between ages 45 and 70 will pay half price
You Never Know!
For a rendez-vous call
Hélène (514) 267-2135
Coteau Landing
* * *
Jean-Maurice (514) 427-7089
Ste. Martine 49-3p

Cards of Thanks

GLENGARRY DISTRICT HIGH SCHOOL
wishes to thank our friends from the community who participated in our St. Andrew's Day festivities — THE GAELIC CHOIR, Rev. Colin MacDonald, Anne and Ken McKenna, Gerald MacGillis, Charles MacDonald and Milton MacDonald' DANCER Colleen Murray; VIOLINISTS Don MacPhee, Hugh Allan MacMillan, Duncan MacDonald, accompanied by Lloyd MacCuaig; our student pipe band, our student dancers and THE GLENGARRY FARMERS' MUTUAL INSURANCE for donating prizes for the TUG OF WAR competition.
50-1c GLAYVA!

CLASSIFIED
Only $4.00
(20 words)
2nd week 50¢ less
RATES

General Classified — $4.00 for 20 words, plus 10¢ for each additional word.

Births, Found, Graduations, Weddings, Anniversaries (50th and over) will be accepted free, with picture.

Classified Display — 44¢ per agate line. We reserve the right to place all advertising under the appropriate classifications.

Box Numbers — $10.00 per week (includes Box), c/o The Glengarry News, Box 10, Alexandria, Ontario K0C 1A0.

Deadline for advertising: Monday, 3 p.m.

ALL ADS MUST BE PAID FOR IN ADVANCE

Call 525-2020 or 347-7586
Office Hours: Mon. to Fri. 9 a.m. to 5 p.m.

Articles for Sale

CASSEROLES — perfect for serving those happy, holiday meals. See them at the Apple Hill Pottery, south and west of Apple Hill. Tel. 528-4329. 50-1c

WOOKWORKING hobbiests — wood — all species for furniture — basswood for carvers — blocks for turners — dry — straight-cut to your sizes. Tel. 678-2790. 50-1p

HONEY brown mink coat, excellent condition, size 12. Tel. 527-5386. 50-1p

WANTED: inside exercise bicycle, for sale three wheeler, two kittens to give away. Call 525-5535. 50-2p

AIRTIGHT wood stove — $250; 1973 Plymouth Scamp — 6-cylinder, excellent condition. Call 527-1101. 50-2p

ELECTRIC stove — $35, dryer — $35, electric washer, fridge — $165, wood stove, two dressers, one wardrobe, clocks. Call 525-1738. 50-3p

NEW log splitter, 3 pt. hitch; also 2 Johnsered and Husqavarna chainsaws. Call 874-2848. 50-2p

1983 Ford 1/2-ton with cap, Massey Ferguson 65 with live power and 3 pt. hitch, 3 point hitch snowblower, set bob sleighs, cutter, 2-furrow trailer plow. Call 932-3320. 50-2p

SUPER 2 Homelite chainsaws, $295, brand new. Call after 6 p.m. or before 8:30 a.m., 527-5759. 50-2c

Order Your
CHRISTMAS TURKEY NOW!!
All Dressed Meat is Gov't Inspected
Contact
JACK HAMBLETON
874-2680 50-1p

ARMY SURPLUS
— SPECIALS —
- CAMOUFLAGE JACKETS—NEW—$39
- COATS—NEW—Up to 3X—$49
- JACKETS & PARKAS—All Prices
- MUKLUKS & KAMIKS, warm to –50° below
- TROOPER HATS, all sizes new $12
- ARMY WOOL SOCKS, new & used
- COMBAT SWEATERS, all sizes

WE BUY FIREWOOD, DRY & GREEN IN 4 TO 8 FOOT LENGTHS
OPEN 7 DAYS
525-ARMY 47-tf



EUROPEAN STYLE SMOKED MEAT AND SAUSAGES

Josef Vogel

Smoked Turkey ...	$2.79 lb.
Smoked Roll Hams	$3.59 lb.
Smoked Hams	$4.00 lb.
Cold Cuts Platters .	$4.50 lb.

Smoking and Curing done on premises
SHOP OPEN WED. TO SAT. 10 to 7
525-5411 48-tf

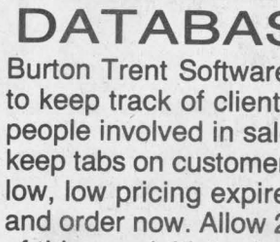

Ken Alexander

White Pine Lumber
Specializing in
Mouldings, Flooring, Doors
R.R. 1
ALEXANDRIA, ONT.
K0C 1A0
(613) 525-3040

A BOOK FOR CHRISTMAS
"Lochinvar To Skye"
available from

Glengarry Book Store	525-1313
M. McCrimmon	525-3225
D. MacLeod	525-3597

50-1p

DATABASE SOFTWARE
Burton Trent Software for new users, or anyone wishing to keep track of clients or friends. Fantastic organizer for people involved in sales or small businesses that need to keep tabs on customers. Great Christmas gift. This special low, low pricing expires at the end of December so hurry and order now. Allow 2 weeks delivery. To take advantage of this special introductory software please send certified cheque or money order for $25.00 to Diversified Microchip, Unit 25, 8863-216 Street, Langley, B.C., V3A 6X5. Telephone: (604) 888-1674 for more details. 50-1p



BOOKS BOOKS BOOKS

Also some in French
Hasti-Notes, Giftwrap, Serviettes, Book Marks, etc.
(Open: Mon. Dec 9 to 13; 16 to 20 - 10 am to 8 pm
Sat. and Dec. 30-31 - 10 to 5 p.m.
CLOSED DEC. 25 to 30, JAN. 1 & 2)
This year's special "THE PEOPLE OF GLENGARRY"
(Highlanders in transition, 1745-1820)
Marianne McLean — $34.95 + GST
HAPPY HOLIDAYS TO ONE AND ALL
JOYEUX NOËL / NOLLAIG CHRIDHEIL

GLENGARRY BOOK STORE
45 Main St. S., Alexandria 525-1313 50-2c

Vehicles for Sale

CAR residential shelters, available for one or several cars, 12' model, as low as $540. Robert's Rental, 325 Main South, Alexandria. Tel. 525-2807, evening 525-4955. 44-tf

1979 GMC Suburban motor reconditioned 30,000 km ago, body needs some work; also 1976 Ford F150, 50,000 miles, motor and cab good, box needs replacing, best offers. Tel. 346-2336 or 346-5760. 48-3c

SNOWBLOWER, Allied 8 ft. with hydraulic chute; also winter storage for car, boats, etc. Tel. 525-3706, 525-5579. 49-2c

Articles for Sale

FRUITCAKES
Finest blend of brandy soaked Fruit & Nuts
NO PRESERVATIVES
GLAZED OR ICED
Order now for Christmas!
HILLCREST FARM
525-2964 50-1c

HOUSE KITS

#201, 26×36, 2 bedrooms ...	$11,500
#202, 26×42, 3 bedrooms ...	$12,815
#203, 26×42, 3 bedrooms ...	$15,125
#204, 26×42, 3 bedrooms ...	$16,495
#205, 26×50, 3 bedrooms ...	$14,990
#206, 28×60, 2 bedrooms, garage	$21,225
#207, 30×60, 3 bedrooms, garage	$22,420
#208, 32×58, 5 bedrooms, 2 floors, garage	$35,500
#209, 24×30, garage kit 2 doors	$ 5,460
#210, 26×44, split, 2 bedrooms	$15,250
#211, 30×60, 2 bedrooms, garage	$19,700
#212A 35-4 × 35, 2 bedrooms .	$19,795

NOTE: 2×6 framing, 6" and 8" insulation, vinyl siding, gyproc, windows and doors, etc. For further information please call:
(514) 264-5533 or 5370
D.N. Racine Inc.
Athelstan, P.Q. J0S 1A0 6-tf

RENTAL
STANLEY BOSTITCH

Framing Nailer	$18/day
Floor Stapler	$18/day
Concrete Air Nailer	$22/day
Compressor	$18/day
Flooring Screwdriver ...	$18/day

3 DAYS 1/2 PRICE
A.S.P. P.R.O. hardware
431 Main St. S. Alexandria
525-3620 49-tf

Vehicles for Sale

1984 Dodge Omni, 4-door, hatchback, 5-speed, good condition. Tel. 347-3677 after 5 p.m. 49-2p

1987 GMC pickup Ciera, 1/2 ton, V-8, auto., good condition with safety, asking $5,600. Tel. 347-3291. 49-2c

1983 Volkswagen Rabbit, new brakes, tires, drive line, $800. Tel. 874-2635. 50-1p

TROTTIER SALE CENTRE
USED VEHICLES
CARS & LIGHT TRUCKS
WARRANTY AVAILABLE
1990 Lumina, 4-dr., auto., PS&PB, AM/FM, air, cruise, tilt, only 52,000 km
1990 Chev Corsica, 4-dr., auto., PS&PB, AM/FM, air, low miles
1989 Chrysler Dynasty, 4-dr., air, cruise, well equipped
1988 Dodge Shadow, 4-dr., auto., AM/FM, low miles
1988 Buick Lesabre, 4 dr., fully loaded
1988 Chrysler Daytona, 5-sp., T-roof, well equipped
1987 Monte Carlo SS, fully equipped
1984 Trans AM, T-roof, auto.
TRUCKS
1989 Dodge Ram 4x4 pick-up, 16,000 km, V-8, auto. SOLD
1988 Ford F-150 4x4, auto., PS&PB SOLD
525-1925
Hwy. 34 South Alexandria 50-1c

LAJOIE AUTOMOBILES
2nd Kenyon (beside GTL)
525-1913
'91 Chev Cavalier, 4-dr., auto, w/air, only 25,000 km, charcoal grey
'91 Chev Sprint, 5-sp., 200 km, brand new
'90 Chev Cavalier S/W, air, loaded, 12,000 km
'88 Toyota Tercel, 2-dr., hatch-back, only 40,000 km
'87 Honda Prelude Coupe, 5-sp., 75,000 km
'87 Toyota Corolla, 4-dr., hatchback, 5-sp., only 52,000 km
'86 Ford Tempo GL, 4-dr., auto. PS/PB, w/air SOLD
'86 Chev nova SOLD 5-sp., AM/FM
'85 Olds Cierra Brougham, 4-cyl., auto., loaded
— TRUCKS —
'91 GMC Sonoma ST, 4-cyl., auto., AM/FM cass., must be seen, only 700 km
'91 Toyota Pick-up, 5-sp., ext. cab, loaded, 11,000 km
'84 Ford Ranger, red, auto., V-6, mint cond., only 78,000 km
6 to 36 month extended Warr. Available
ALL VEHICLES SAFETIED
Robert Lajoie, prop.
Hours: Mon.-Fri. 9-8; Sat. 9-1 50-1c

CORNWALL HONDA
'91 CIVIC SI hatchback, 5-speed, sunroof, stereo, mint, low, low mileage
'89 ACCORD LX, 4 dr., 5-speed, 49,000 km, AM/FM cassette, tilt, cruise, and more
'88 BUICK PARK AVE., 4 dr., auto., fully loaded, keyless entry system
'88 ACCORD EXI, 4-dr. sedan, auto, sunroof, well equipped
'88 ACCORD LX, 4-dr., auto, air, cassette
'88 TOYOTA CAMRY 4 dr., auto., p/w, p/l, AM/FM cassette, spotless, finished in bright white
'88 HONDA ACCORD LTD. 4 dr., auto., air, too many options to list. Choose from two
'88 HONDA ACCORD LX 4 dr., 5-speed, air, cruise, privacy glass, very sharp in polar white SOLD
'88 VOLVO 240DL 4 dr., 5-speed, AM/FM cassette, cruise, silver finish
'87 ACCORD LX 4 dr., auto., very clean, tilt, cruise, cassette, great car for Mom.
'87 PRELUDE Si, 5-speed, AM/FM cassette, power roof. Hot Red Sports Car
'86 ACCORD, 4 dr., auto., well equipped
'86 HONDA CIVIC wagon, 4 dr., auto, AM/FM cassette
'86 PRELUDE, 5-spd, sunroof, well equipped, finished in white
'86 TOYOTA TERCEL, 3 dr., hatchback, auto., 80,000 km, non-smoker owned, fantastic shape
'86 ACCORD hatchback, 5-sp. try it on for size
'85 HYUNDAI PONY, 4 dr.
'85 FIRENZA, 4-dr., auto, 1 owner, clean car
'83 HONDA PRELUDE, 1 owner, 5 speed, great cond., red
'83 TOYOTA CELICA GT, liftback, 5 speed
'83 HONDA ACCORD, 4 dr., auto., well equipped
'80 TOYOTA SUPRA, 5-spd, loaded
CORNWALL HONDA
The Dealer Who Cares About You
Brookdale Ave.
933-7558 50-1c

Poultry-Livestock

CHICKENS. Tel. 347-2025. 17-tf

WANTED: good quality young crossbred, beef cows, due next spring. Call 347-3690. 48-4p

GRAIN fed turkeys for sale. Buy now for Christmas. Tel. 874-2837. 45-tf

HEREFORDS — 7 months old, 5 bulls and 2 heifer calves, $450 each. Tel. D. McCrimmon at 347-3193 or Roger Brazeau at 347-2304. 50-2p

NATION roller pigeons. Tel. 525-1264. 50-1p

SEVEN bulls — Hereford, for sale or rent. Call 525-2840, MacDonell Farms. 50-2c

LITTLE donkey, large pony mare, quiet. Beautiful gelding, multiple champion, rides and drives, must sell. Will consider trade for good hay etc. Call 674-2567. 50-2p

Vehicles for Sale

1980 Ford F-150, auto., 4x4, 160,000 km, good condition. Tel. 524-5517. 50-2p

SNO JET Kawasaki 340 SST, Yamaha motor, new track, 525-3419 50-2c

Seguin Auto Sales
(Dalhousie Mills)
- *Used Cars & Trucks*
- *Buy - Sell - Trade*

347-3291 13-tf

Gerard Poirier Auto Sales
129 Kenyon St.
Alexandria
With Safety
1988 Ford Tempo, 84,000 km, bal. of Ford warr., $3,500
1988 Nissan Sentra XE, 5-spd., balance of warranty, $5,900
1987 Olds Calais, 71,000 km, 2-dr., auto., bal. of warr., one-owner car, $3,900
1987 Hyundai Excel GLS, 4-dr., auto, 1 owner, $2,900
1986 Pony, auto., $1,800
1984 Dodge Caravan, 5-pass., $4,500
1984 Pontiac Phoenix, 4-dr., auto., 116,000 km, V-6, $1,400
1981 Olds Cutlass, 4-dr., auto., air, A-1, $900 SOLD
SPECIAL OF THE WEEK
1984 Dodge Caravan LE, 7-pass., fully loaded, 82,000 km, $5,900
Tel: 525-1656 or 874-2440 50-1c

ALEXANDRIA HONDA
MAIN STREET ALEXANDRIA
USED CAR CLEAROUT!
9.9% Financing Available! O.A.C.
ALL UNITS MUST GO
1991 HONDA ACCORD EXR. WAGON, 140 H.P., 14,500 km, cruise, tilt, air, p/w, p/doors, cassette & more. Only $21,495.
1991 FORD AEROSTAR VAN XL, V-6, auto., 7 pass., air, tilt, cruise, only 23,750 km. Do not miss this opportunity at $15,995.
1991 CHEV S10, 4 cyl., 5-sp., am/fm cassette, cap. Only 27,000 km. Lots of factory warranty left. Super deal at $9,995!
1990 CELEBRITY WAGON, V-6, auto., air, tilt, cruise, 7 pass. capacity w/extra seat in rear. Real deal at $9,995
1990 PONTIAC FIREFLY, 4-dr., 5-sp., very clean, great gas miser. Only $4,995.
1989 PONTIAC GRAND PRIX SE, 3.1 litre, V-6, auto. This car has far too many options to mention! $11,995.
1989 HONDA ACCORD LX, only 59,000 km! 4-dr., 1 owner, very clean. Has to be seen. Lots of factory warranty left. Just $9,495.
1989 GMC SIERRA SLX 1/2 TON, V-8, auto., SOLD liner, only 25,000 km, great buy at $11,995.
1988 VOLKSWAGON JETTA GL, auto., am/fm cassette, air, & more. 4-dr. sedan. Great buy at $7,995!
1988 HONDA ACCORD LX, 4-cyl., auto., air, tilt, cruise, only 62,000 km. Great family car. Great buy at $8,995!
1988 MERCURY SABLE LS, Top of the Line. Too many options to mention! Very clean. 4-dr. sedan. Only $5,495.
1987 MERCURY SABLE Station Wagon, V-6, 7 pass., great family car, only $7,995. SOLD
1988 TOYOTA MRZ, British Racing Green car has to be seen! Lady driven, one owner, only 74,000 km. steal it at $6,995!
1985 PONTIAC GRAND PRIX, V-6, air, auto., only 79,000 km, one owner car. Must be seen! Only $3,995!
1982 GMC 1/2 TON, V-8, auto., only 90,000 km. No reasonable offer refused! Great work truck. Looks and runs well.
ONLY 3 NEW 1991 HONDA CIVICS TO CLEAR!
Open Saturday till 5:00 p.m.
1-800-267-2333
525-4900 50-1c

Farm Produce

NOW available sunflower and wild bird seed — cleaned corn for corn stoves, pony oats. By chance or appointment, Bert Beaudette, 527-5485. 41-12p

"DOUBLE A" Treefarm on the 10th conc. road of Lancaster has Christmas trees for sale. For more information call 525-3669. 48-4p

I buy (meat) horses. Call 678-3120. 48-12p

CHRISTMAS tree farm, choose and cut or pre-cut, scotch, spruce, balsam, fir and Fraser fir, Riceville Enterprises Ltd. Tel. 524-2429. 48-3p

GROUND feed, shelled corn, barley, oats, wheat, mixed, $7/100 lbs. Your bags. 9 a.m.-5 p.m., closed Sunday. George Crites, 527-5393. 49-5p

FIREWOOD for sale — mixed dry hardwood, hard maple, at Alex Robertson Sawmill, Martintown, 528-4262 or 528-4776. 49-3p

FOR sale: Ground barley and corn, $6/100 lbs.; calf feed made with barley, corn and roasted soybeans, approx. 18% protein, $10 per 100 lbs.; also roasted soybeans, $14 per 100 lbs. Tel. K. Wells, 931-2485. 49-10p

FOR sale: dry stove wood, 15 inch, cut, split, corded, Maxville East, 527-5623. 49-3p

HAY for sale. Tel. 525-3809. 50-1p

HAY for sale. Tel. 874-2589. 50-2p

CHRISTMAS trees for sale, $5 each. Call 527-3101. 50-1p

HAY for sale, also wanted hay wagon. Call 347-2078. 50-2p

Wanted

WANTED to buy: old dishes, custom jewellery, knick-knacks, figurines, cut glass, silver, etc. Tel. 931-2460. 47-4p

WANTED: Buttons, old lace and fabric, vintage children's clothes, old dolls and Raggedy Anns. Tel. 525-4750. 48-3p

WANTED: Person to share 3-bedroom house and expenses with a single parent, Alexandria. Reply to: Box C, Glengarry News, P. O. Box 10, Alexandria, Ont. 49-2p

WANTED: ride from Williamstown to Alexandria Monday to Friday, willing to share costs. Please call Diane at 525-4220 (day) or 347-1396 after 6. 50-2p

WANTED to buy hard wood logs or standing timber. Call 528-4262, Alex Robertson Sawmill. 50-2p

Vehicles for Sale

CHEV-OLDS TITLEY ALEXANDRIA, ONT.

Test Drive Your Choice Of These Fine Used Cars and Trucks
CARS
'91 LUMINA Euro, 2-dr., fully loaded
'91 CORSICA LT, 4-dr., air, auto, etc.
'91 LUMINA, 2-dr. Eurosport, fully equipped
'91 LUMINA Z-34, 2-dr., fully loaded
'91 CORSICA, 4-dr., auto, air
'91 CADILLAC Fleetwood Br., 4-dr., Polar, fully loaded, only 6,000 km
'91 PONTIAC 6000 LE, 4-dr., V-6, well equipped
'91 CIERA, 4-dr., V-6, auto., air, AM/FM cassette
'91 SPRINT, 4-dr., auto
'91 LUMINA, 4-dr., auto, 3 to choose from
'91 SPRINT Convertible
'91 CAVALIER, 4-dr., auto, air, 3 to choose from
'91 OLDS Delta 88 (2 to choose)
'91 SPRINT, 2-dr., manual
'90 CORVETTE ZR1
'90 LUMINA, 4-dr., auto
'90 CAVALIER, 4-dr., auto
'90 CORSICA, 4-dr., auto, PS/PB
'89 TOYOTA COROLLA, 4-dr., AM/FM and more
'89 CHEV. Caprice Brougham, 4-dr., well equipped
'89 OLDS Calais, 4-dr., 6 cyl.
'89 CELEBRITY, 4-dr., auto
'89 CORSICA, 4-dr., auto
'88 OLDS Cutlass International, 2-dr., V-6, loaded
'88 HYUNDAI Excel, 2-dr., auto., only 24,000 km
'88 CHRYSLER New Yorker Landau, 4-dr., loaded
'88 OLDSMOBILE Brougham, 4-dr., fully loaded
'88 CAMARO Convertible
'88 CAVALIER Z24
'87 CAVALIER Wagon
'87 OLDS Delta 88, Royal Br., 4-dr., fully equipped
'87 BUICK Limited, 4-dr., well equipped
'86 BUICK Century, 2-dr., bucket seats, console, V-6, auto.
'86 OLDS Cutlass Supreme, 4-dr., auto., PS&PB
'86 BUICK Century, 4-dr., auto
'86 OLDS Ciera, 4-dr., auto
'86 CHEVETTE, 2-dr.
'86 DODGE Aries Wagon
'85 PONT. Parisienne Wgn., loaded
'85 OLDS Cutlass, 4-dr., auto
'85 BUICK Park Avenue, 4-dr., loaded
'84 PLYMOUTH Reliant, auto. & more
'84 BUICK Estate Wgn., loaded
'81 MERCURY Marquis, 4-dr.
TRUCKS
'91 CHEV Pick-up 3/4 ton, auto., PS&PB, only 5,000 km
'90 CONV. Van GMPP: 6/100
'90 CHEV 1/2 TON, auto, PS&PB
'89 CHEV Blazer, 4x4, auto., loaded
'89 CHEV Van 1/2 TON, auto, V-8, PS&PB
'89 CHEV 1/2 TON, auto, PS&PB
'81 FORD Bronco SOLD auto., PS&PB
OTHER VEHICLES TO CHOOSE FROM
WE BUY CARS AND TRUCKS FOR CASH
525-1480 or 347-2436 50-1c



There's always something Brewin' up in The Classifieds
THE GLENGARRY NEWS

Garden Centres



Apples For Sale
Lobo, MacIntosh, Cortland
Empire, Spartan, Russet,
Bancroft, Red Delicious,
FRESH APPLE JUICE
Fritz Muller
Ste. Justine Orchard
3311 - 4th Rang
Ste. Justine de Newton, Quebec
1 km west of Rte 325
Tel: (514) 764-3440 44-tf

Gauthier's Greenhouse Garden Centre
COMPLETE GARDEN CENTRE
Seasons Greetings
To All Our Valued Customers
Gift Certificates 37-tfc
RR #1, CURRY HILL
Our Correct Phone # is
347-2237



MARLIN ORCHARDS & GARDEN CENTRE
APPLES
•FRESH APPLE CIDER•
Homestyle Jams • Jellies and Pickles
Gift Certificates Available
Open 7 days — 9 a.m. to 5 p.m.
CLOSING FOR THE SEASON
DECEMBER 15
931-1213 50-1c

SEIFFERT'S ORCHARD
Glen Robertson
Many thanks to all our customers for their continued support and appreciation of our apples.
Special thanks to the friendly people who helped harvest a record crop.
APPLES ARE STILL AVAILABLE
and we are still making
FRESH APPLE JUICE
To Eveyone
A MERRY CHRISTMAS and a HAPPY NEW YEAR
49-2p *Helga & Hans Seiffert*

For sale to Let

COMMERCIAL space for rent, centrally located, 350 sq. ft. at Mill Square, available for repair shop, store or office; also 600 or 1,000 or 1,500 sq. ft. at other location in town. Call Claude at 525-2132. 52-tf

2 stores for rent, corner of Main South and Lochiel St., available now. Tel. 525-2207, night 525-1782. 18-tf

HOUSE for sale or for rent, near border at Ste. Justine, Que.; asking $45,000 or b.o., or rent — $395 a month; available immediately. Tel. 525-2807, night 525-4955. 39-tf

RENOVATED and neat 3-bedroom house with w/d hookup, good location, $425/month plus utilities. First and last month required. No pets. References required. Prefer seniors or adult children or young married couple. Tel. 525-4804 after 4 p.m. 49-2p

HOUSE for rent. Tel. 525-1397 after 6 p.m. 49-2p

FOR rent: 2-bedroom mobile home near Avonmore, small family or couple preferred, $285 a month, available immediately. Tel. 346-5444. 50-2p

FOR rent: 2-bedroom, 2-storey house in Dunvegan. Available Jan. 1st. Tel. 527-3111. 50-2p

Real Estate

HOBBY farm, 33 acres, close to 417, 2-storey brick home, large barn. Private. Tel. 613-525-3504. 46-5p

NEW listing: Beautiful St. Raphael's Village, we have a modest brick bungalow with attached garage on a gorgeous hilltop lot. Extremely well landscaped with hundreds of trees, small barn, also large fertile garden area with raspberry plants and grape vines. This house is extremely well built and has the President's certification, Simon J. Villeneuve, Broker, HomeLife/Cornwall Realty Inc. 936-2020, 931-2446. 48-4c

NEW listing: Village setting, get back to the basics, 3-bedroom home, large kitchen, lovely deck, excellent lot, certified by the President, at $49,000. Call Simon J. Villeneuve for a deal, HomeLife/Cornwall Realty Inc. 936-2020. 48-4c

JUST starting out? Retiring? The answer to your needs may be this immaculate 2-bedroom CDO overlooking the water in Alexandria, immediate occupancy, $59,900. Call Sue at 825-3344 or 826-2591. 50-1c

NEW bungalow — spacious, 2 bedrooms, modern kitchen and bathroom, insulated basement, horseshoe driveway. Asking $87,500. For an appointment to view call 525-3571 evenings. 50-2p

Apartments

2-bedroom apartment for rent, 200 Main St., Alexandria, $350 p/m. Tel. 525-1330. 38-tf

3 and 2 bedroom apartments, newer building, new carpet and painting, washer/dryer hookup, fridge and stove available. Tel. 525-2125 or 874-2004. 41-tf

Apartments

FOR rent: renovated, warm, 2-bedroom apartment with washer/dryer hookup, storage room, $359 monthly or $399 monthly heated. In good condition 1-bedroom fridge and stove, $359 monthly, utilities included. Tel. 525-4601. 49-2c

2-bedroom, 2-storey apartment with fridge and stove, $325 per month plus utilities. Available January 1st. References. Call 525-2724 before 9 p.m. for viewing appointment. 50-n/c

1-bedroom, $380, 2-bedroom, $540, 2-bedroom, $560, 3-bedroom, $890, available Dec. 1st, all utilities included. Tel. 874-2546. 50-2p

COUNTRY apartment, just west of North Lancaster, one bedroom, very spacious, private and peaceful, would prefer serious adult, $350 per month utilities included. Available January 1. Call 347-3543. 50-2c

FOR rent: immaculate 2-bedroom apartment on the water in Alexandria, asking $495/month, available immediately. Call Sue at 825-3344 or 826-2591. 50-3c

APARTMENTS for rent. Contact J. P. Levert, Tel. 525-2338 after 3 p.m. for more information.50-1c

COSY 2-bedroom duplex apartment, fridge and stove if required, new paint. Apply Ron Clare, Maxville, 527-2197 or 527-5355. 50-2p

BACHELOR apartment, basement, carpeted, heated, $250 per month. Apply Ron Clare, 527-2197 or 527-5355. 50-2p

Real Estate

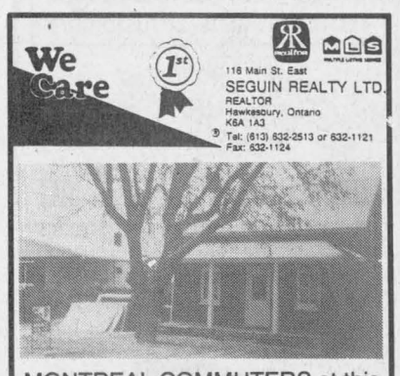

MONTREAL COMMUTERS at this price of $49,500 you can buy this house and still keep your own. 1-1/2 storey house, hardwood floor in living room, patio door off living room to backyard, located on Borris Rd. off Hwy 34 near Vankleek Hill. MLS #10102 50-1c

Apartments

1-bedroom apartment at 26 Lochiel St., available immediately, $350/p/m. Tel. 525-1330. 44-tf

2-bedroom apartment, stove and fridge included, available immediately. Tel. 525-3885, 9 a.m.-5 p.m., or (613) 764-3689 evenings and weekends. 47-4p

2-bedroom upstairs apartment for rent at McCrimmon's corner. Available immediately, $325 monthly, utilities not included. Tel. 525-2202. 49-tf

2-bedroom apartment for rent. Available immediately. Tel. 525-1231. 49-2c

FOR rent: 2-bedroom apartment on McDougall Street, available immediately. Call 525-3694 after 6 p.m. 49-2p

BACHELOR apartment for rent, $300/month, includes utilities. Tel. 525-3852 49-2c

ROYAL BANK
BANQUE ROYALE

MORTGAGE RATES

1 year = 8.50%
2 years = 9.00%
3 years = 9.50%
4 years = 9.90%
5 years = 9.90%

Call us 613-525-3885
or 1-800-267-2452
*Rates subject to change without notification 50-1c



FARM FOR SALE
Just west of Montreal, St. Justine area, tile drained, 4-bedroom brick, fully operational, approx. 260 acres, machinery, buildings and home. Tel (514) 764-3417 or (613) 932-2013 42-44-tf

Real Estate

ALEXANDRIA REALTY LTD.

REAL ESTATE BROKER
137 Main Street S., Alexandria
525-4144

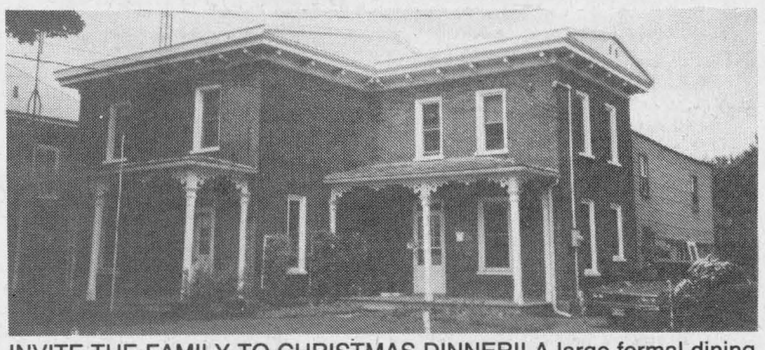

INVITE THE FAMILY TO CHRISTMAS DINNER!! A large formal dining room is just one of many features you'll find in this 4 bedroom brick home, circa 1898, original woodwork, high ceilings & 2 staircases, check out the peaked roof (1990), recently changed windows and 200 amps service & you'll agree you've found a great buy! Bargain Price in the $80's! Try your offer now before it's too late! MLS.

PRICE REDUCED!!! on this 2-storey country home, located on a hilltop setting overlooking the countryside, 3-4 bedrooms, master bedroom has ensuite, wood stove in main floor family room, 2,500 sq. ft. of living space. Only $72,500. MLS. Immediate possession.

COUNTRY LIVING just 3 miles east of Alexandria, 3 bedroom brick bungalow with many recent renovations. Asking only $84,500. MLS. HOBBY FARM 4 miles west of Fassifern, 94 acres, horse barn, dressage ring, totally renovated 2 storey victorian brick house. Hilltop setting. Call us today for viewing.


Therese Menard
sales rep
525-1105


Jean Paul Claude
BROKER
Cathy Claude
SALES REP
525-3047


Clair & Robert Rickerd
SALES REPS
874-2392


Mavis Fletcher
SALES REP.
874-2761

Help Wanted

ADMINISTRATIVE ASSISTANT ECONOMIC DEVELOPMENT

The United Counties of Stormont, Dundas and Glengarry requires an Administrative Assistant for its Department of Economic Development that is located at Winchester, Ontario.

The successful applicant will, under the direction of the Director of Economic Development provide secretarial services, maintain a database and provide administrative and marketing guidance to small business and entrepreneurs.

Applicants should possess a College Diploma in Business Administration and have three or more years of administrative experience in a public or private sector environment.

1991 SALARY RANGE: $25,405.00 - $29,454.00

Written applications, providing a complete resumé of experience, education and reference, will be received by the undersigned until December 20, 1991.

R.J. Lapointe, Co-ordinator/Clerk-Treasurer
United Counties of Stormont, Dundas and Glengarry
20 Pitt Street, Cornwall, Ontario K6J 3P2
Telephone: (613) 932-4302 50-1c

Lost—Found

AGROCENTRE
BELCAN (1983) INC.

REWARD $2,000

A reward of $2,000.00 (two thousand dollars) is offered for information leading to the arrest of the person(s) who stole a vehicle from Agrocentre Belcan Inc., Ste-Marthe.

Location of theft: 180, Montée Ste-Marie, Ste-Marthe
Date of theft: November 22, 1991
Make and Model: Chevrolet, C-20, Diesel, 6.2 litres
Year: 1986
Colour: Blue

For further information contact:
Mr. Mario Maloin
Sureté du Québec, Vaudreuil Tél. 455-3348
Or
Agrocentre Belcan Inc.
Ste-Marthe, Qué. Tél. 1-800-363-5146
(514) 459-4288

The name(s) of the informant(s) will be kept strictly confidential. 50-1c

RÉAL'S

MOBILE HOME CENTER LTD.
We have a few good 2 and 3 bedroom mobile homes for sale, set up in park, ready for occupancy.
AT AFFORDABLE PRICES!

(613) 525-1555
HIGHWAY 34, GREEN VALLEY, ONTARIO 46-tf

MacMILLAN AND HOWES REAL ESTATE LTD.

MLS MULTIPLE LISTING SERVICE
REALTOR


195 Main St. South
Alexandria

195 Main St. South
Alexandria
525-3039

Cornwall Office
933-6524



SPACIOUS, RUSTIC COUNTRY HOME, large lot along the River, Williamstown area, $119,900. MLS 1-90

85 ACRE HOBBY FARM, quaint 3 br. log and stone home, circa 1806, outbuildings, $119,00. 1-42



EXECUTIVE TYPE HOME, owner anxious to sell. Many extras, finished basement, may be purchased with 83 wooded acres or 10 acres. Well located. Asking $225,000. Bring us an offer. MLS 0-93

HOBBY FARM, 4 br. home with large newer family room, barn suitable for many uses including horses, $128,500. 1-34

LARGE LOT just north of Alexandria, new entrance off Hwy 34, listed for $10,900. MLS 1-80

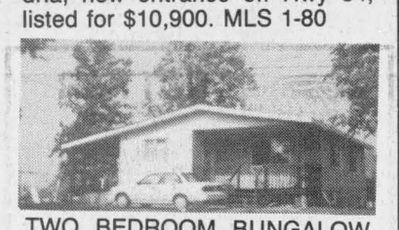

TWO BEDROOM BUNGALOW, hilltop setting, large lot, new PC basement, electrical & plumbing updated, $76,500. MLS 1-70

AFFORDABLE 2+1 bedroom bungalow with garage and 150'x89' lot. Asking $57,000. MLS 1-40

13.75 ACRES AT NADEAU'S POINT. Good building lot with nice river view.

HIGH LOT WITH GOOD VIEW, 220'x209'. Only $12,500. 1-62

Ewen McLeod.....525-2479
Jo-Ann Trottier.....525-2010
Howard Broten.....525-4597
Hugh A. McDonald525-2844
D.A. MacMillan.....347-7739

Carolyn Bourdeau.932-5807
Amy Ward.....347-2858
Carol Fortier.....933-2080
Joe Gunn.....937-4866
Lusia Jasiewicz.....527-2044

Real Estate

LANCASTER HEIGHTS

COUNTRY LOTS
$14,000 to $18,000

Come and enjoy the peaceful atmosphere of the Heights. Call today for our site map and price list. We are located in the Township of Lancaster and adjacent to the Quebec border.

Mike Samson, Sales Manager 613-347-2476
Evenings & Weekends 613-874-2612 6-tf

M. JEAN
CAMERON
REAL ESTATE LTD. REALTOR



PRICE REDUCED TO $99,500. MLS.
COUNTRY WATERFRONT — See this cozy two bedroom home located near Williamstown. Single car garage plus carport. Beautiful landscaped lot. Call Diane on this one today, for more info.



BEAUTIFUL COUNTRY PROPERTY on over 5 acres of land. Four bedroom home, large living room with fireplace. Pond on property. Beautiful setting surrounded by cedars. Asking price $103.900. MLS. Come have a look, make us an offer. Call Diane.

SOLD

BUILDING LOT - $25,000
Situated between North Lancaster and Curry Hill. This 6 acre wooded lot has 304 feet of frontage. Very private! For information call Denise 347-2904 or 347-2215.

IT'S TIME TO INVEST in this newly renovated triplex. This historical building can be yours for only $143,000. For details phone Denise 347-2215 or 347-2904.

IMAGINE OWNING YOUR OWN HOME for only $79,900. Here is your chance in this newly renovated 2 bedroom home with a beautiful solarium. Call Denise today at 347-2215 or 347-2904.

NEW LISTING in Williamstown: The price is right! For $49,900 you can buy this three bedroom two storey home. Features a large living room with pine flooring, single-car garage and extra large lot. Call Diane today for a showing.

LANCASTER VILLAGE: JOHN STREET — Remodelled home, large bedroom with whirlpool, open space concept. Double lot, could be severed for extra lot. All of this for $60,500. Call Diane for a showing.

Office: Duncan St., Lancaster 347-2215
Della Carriere 347-7576 Andy & Barb Menard 347-2522
Diane Chretien 347-3726 Denise Kainberger 347-2904

Canada Trust Realty Network
Independent Broker Affiliate

ROYAL LEPAGE
Real Estate Services Ltd. Realtor
9th Road West, Green Valley, Ontario K0C 1L0
1-613-525-4163

MONKLAND—Roxborough Gardens - Lots 100x150, several with mature trees, two lots with drilled wells providing abundant water supply. Priced from $7,900 - $9,500.

GLEN ROBERTSON—JUST LISTED, 4 Br cedar siding bungalow on 9 acres well treed with mature bush. Brick fireplace with airtight woodstove insert, full basement 26x36 insulated workshop separate from home.

BAINSVILLE—6 acre waterfront estate, superbly built post & beam home with 25 ft. cathedral ceiling in LR, 2½ bathrooms, quality wood finished interior plus much more.

LANCASTER: Are you looking for a thriving business? THIS IS IT! Completely renovated Tearoom and Craft Shop plus 2 income properties. Superbly decorated and centrally located.

Call Diana Macaulay on the above properties 347-7757.

R. Vaillancourt

REAL ESTATE - IMMEUBLES
TEL 613-525-3419 • 405 Main St. S., Alexandria

Doug Baxter 525-1939
Rene Jeaurond 525-3202
E. Vaillancourt 525-3641
R. Vaillancourt 525-3419



EXCELLENT VALLEY VIEW SOUTHERN EXPOSURE
LOCH GARY LAKE FRONTAGE—JUST LISTED: Over 60 rolling acres, 17,000 Norway spruce and white spruce, good mature bush, small garage, over 1250 sq. ft. bungalow which offers a spacious living room with fireplace, dining room/sun room with southern exposure, cook-in country kitchen, large deck, full basement, detached garage and much more. MLS PRICED FOR IMMEDIATE SALE.

LOOKING FOR A BUILDING SITE?
THINKING OF BUILDING NEXT SPRING?...CLOSE TO TOWN!..SOUTHERN EXPOSURE!...Over 4½ treed acres of reforested 10 year old white pine. Telephone and electricity at site, 300' road frontage...BARGAIN $18,900.

PICTURE BEFORE CHRISTMAS
ESPECIALLY FOR THE MONTREAL COMMUTER....close to the Ontario/Quebec border, new 3 bedroom part brick front bungalow, open concept kitchen, living room, family room with fireplace, spacious master bedroom with ensuite, 4-pce bath, full basement, attached garage, 1.3 private...treed...secluded acres. MLS IMMEDIATE POSSESSION.

SAUVE REAL ESTATE LTD.

39 MAIN ST. N., ALEXANDRIA — 525-2940

BACHELOR'S HAVEN—Compact, fireplace, 11 acres, shop, $75,000.
9th LANCASTER—Spacious home, huge shop, 2 acres, pond, $118,000.
WATERFRONT—Curry Hill, home, view, a deal $119,500.
SPECTACULAR COUNTRY PLACE—1788 sq. ft., nestled in maple bush, 12 acres, $167,000.
RURAL DELIGHT—Magnificent home, treed, birds, 25 acres, $149,900.
OWN YOUR OWN COUNTRY CLUB—Gigantic modern home, guest house, barns, 100 acres, $475,000.
GRACIOUS, CLASS—Alexandria, 30 Kenyon St. W., many highlight features, trees..
RURAL LOT—254x300, $16,900, terms available
120 ACRE FARM—stately brick home, $149,000
COMPLETE DAIRY FARMS—variety of prices & sizes
LANCASTER—Fine bungalow $89,000, paved drive, shop
GREEN VALLEY—Bungalow $68,000, neat, retire too
ALEXANDRIA—Home, Main St. N. $69,900, great deal
MAXVILLE—Exceptional hobby farm $215,000, beautiful home
RURAL—unfinished home $49,000, you finish it
MAXVILLE—Retirement, move in, $75,900, attractive
DUNVEGAN—Real log, beauty, 8 acres
HOBBY FARM—Near Greenfield, good home, reforested
147 ACRES—Adjacent Alexandria, east on paved road
INVESTMENT—Income properties, call for info.
GREEN VALLEY AREA—Split level, nice, spacious
ALEXANDRIA—Super bungalow $99,800, Bishop St., central
MARTINTOWN—Dream hobby farm $129,000, log home
GREEN VALLEY—Nice older home $80,000, large corner lot
100 ACRES—Near Dalkeith, bush $59,000, build on
GLEN ROY—Perfect country home, acres, creek $87,900
LANCASTER—Bungalow, evergreens $89,900, 104'x208'
NEAR ALEXANDRIA—Bungalow, reduced
HORSE FARM—Stables, home, modern, rolling land
6 UNIT—Good income
CURRY HILL—Large home, 3 bathrooms, fireplace, view of lake
OTHERS • OTHERS • OTHERS

XC SKI MEMBERSHIPS
Families $25, Singles $15
Box 631, Alexandria

GERMAIN GLAUDE 525-1536
DOUG ARKINSTALL 527-5435
HERB & GERALDINE SCHWARTZ 346-5721
MAURICE SAUVÉ 931-2953
LIETTE RICARD 347-2793
ERNIE SAUER 525-2413
BILL WERELEY 347-1173
MARGARET MOSHER 525-2453
MICHEL GLAUDE 525-1536
ANDRÉ BRUNET 525-5078

Meals on Wheels
Now in your community...

Help Wanted

EASY work! Excellent pay! Reading books and TV scripts at home. Many readers needed! Full/part-time. Tel. 1-504-646-4513, Ext. B2917.

Help Wanted

KUWAIT, Saudi workers needed, $35 and up per hour. Tax free. Both skilled and unskilled. For information call 615-779-5505 ext. K-1957.

S.T.A.R.S.

(Strategies Towards Apprentice Retention Services)
c/o S.D.&G. Community Futures Committee
Box 574, 1001 Sydney St.
Cornwall, Ont. K6H 5T3
(613) 936-2054 fax (613) 933-5208

WANTED

Laid-off apprentices from all trades. We may be able to help you in your job search. Contact Susan Adams, S.T.A.R.S. Coordinator at 936-2054. S.T.A.R.S. is a project funded by the Ministry of Skills Development

Ontario

50-tf

The District Health Council of Eastern Ontario
Le Conseil régional de santé de l'est de l'Ontario

CALL FOR MEMBERSHIP APPLICATIONS

The District Health Council of Eastern Ontario, a volunteer body, is seeking applications for membership in order to fill an UPCOMING VACANCY for the COUNTY OF GLENGARRY. The council acts in an advisory capacity to the Minister of Health for Ontario on the planning and coordination of health services in the counties of Prescott, Russell, Stormont, Dundas, Glengarry and the city of Cornwall and is composed of both health care providers and consumers from the area.

Applications should include pertinent personal information, such as address and occupational background, as well as a list of involvements in community affairs and any special interests in the health care field. Previous involvement in the health care system is not a prerequisite for membership.

All applications should be submitted by December 20, 1991 to:

DISTRICT HEALTH COUNCIL OF EASTERN ONTARIO
340 Pitt Street, Suite 300
Cornwall, Ontario K6J 3P9
Tel: (613) 933-9585 — Fax: (613) 933-3977

50-1c

CONSEIL SCOLAIRE PUBLIC DE
Stormont, Dundas & Glengarry
PUBLIC SCHOOL BOARD

requires as soon as possible

TEACHER AT MORRISBURG PUBLIC SCHOOL (1.0)

To teach: Visually impaired students

Qualifications:
- A Certificate or a Letter of Standing to teach in an Elementary or Secondary School in Ontario.
- Have completed, or be actively engaged in completing the requirements for the specialist qualifications for teaching blind pupils, or hold qualifications in education of blind pupils that the Minister considers equivalent.

Salary Range: $23,010-$63,670

Applications from qualified applicants will be received until December 17, 1991 by:

Mr. W.J. Roddy, Superintendent of Education
Stormont, Dundas & Glengarry Public School Board
902 Second Street West
Cornwall, Ontario
K6H 5S6

"EMPLOYEUR ASSURANT L'ÉGALITÉ D'ACCÈS À L'EMPLOI"/"AN EQUAL OPPORTUNITY EMPLOYER"

SEEKING EXCELLENCE THROUGH EDUCATION / L'ÉDUCATION LA VOIE DE L'EXCELLENCE

Chairman of the Board — Cindy Martin-Hrycak, Présidente du conseil
Chairman, FLS — Daniel Morin, Président, SLF
Director of Education — James W. Dilamarter, Le directeur de l'éducation

50-1c

LE CENTRE DE SANTÉ COMMUNAUTAIRE DE L'ESTRIE (ONTARIO)
IS LOOKING FOR A

MEDICAL SECRETARY/RECEPTIONIST

Part-time position

The selected candidate will accomplish general reception and ofice tasks, will set up appointments for the clients and will assist the professionals of the Centre with secretarial services.

REQUIREMENTS:
—Knowledge of WordPerfect, data entry and the use of a dictaphone.
—At least 2 years of experience as a receptionist, preferably in t he medical field.
—Profound knowledge of French and English, spoken and written.
—Medical secretary diploma.

Please send your letter of application as well as your resumé before December 20, 1991 to:
CENTRE DE SANTÉ COMMUNAUTAIRE DE L'ÉSTRIE, #9
348 CHEMIN MONTREAL, CORNWALL (ONT.) K6H 1B4
CLOSING DATE: December 20, 1991.
If you require information in French, plese call (613) 937-2683

LE CENTRE DE SANTÉ COMMUNAUTAIRE DE L'ESTRIE (ONTARIO)
RECHERCHE UN(E):

SECRÉTAIRE MÉDICALE/RÉCEPTIONNISTE

Poste à demi-temps

La personne retenue participera aux tâches générales de bureau et de réception, organisera les rendez-vous des clients et aidera les professionnels du Centre en fournissant des services de secrétariat.

EXIGENCES:
—Connaissance du logiciel WordPerfect, d'entrée de données et du dictaphone.
—Au moins 2 ans d'expérience comme réceptionniste, de préférence en milieu médical.
—Connaissance approfondie du français et de l'anglais, parlés et écrits.
—Diplôme de secrétariat médical.

Veuillez faire parvenir votre demande accompagnée de votre curriculum vitae avant le 20 décembre 1991 au:
CENTRE DE SANTÉ COMMUNAUTAIRE DE L'ESTRIE, #9
348, CHEMIN MONTRÉAL, CORNWALL (ONTARIO) K6H 1B4
DATE DE CLOTURE: le 20 décembre 1991.
If you require information in English, please call (613) 937-2683

50-1c

Help Wanted

BABYSITTER wanted immediately, clean, mature, reliable, to keep a 3-year-old girl, days only, no weekends, three to four days a week. Tel. 347-3894. 49-2p

DENTAL secretary needed. Reply in writing to Dr. Andre Cuerrier, P.O. Box 790, Alexandria, Ont., K0C 1A0. 49-2p

ASSEMBLERS! Excellent wages! Spare time assembly. Easy work at home. No experience. Call 1-504-641-7778 ext. 2917. Open 24 hours including Sunday. 48-4p

Work Wanted

CUSTOM cow clipping. Tel. 347-1158. 43-tf

WILL do light house cleaning and full house cleaning, 5 years of housecleaning experience. If you are in need of someone to clean your house or apartment please call Manon, 525-3418 after 6 p.m. Thank you. 49-2p

EXPERIENCED relief milker and cow clipper looking for work. Call Thornton Westley, 525-1092. 50-2p

FARM work wanted: young person looking for milking and farm duties, experienced, hard working, reliable with good references. Own transportation. Tel. 528-4611. 50-2p

JOHN'S Portable Sawmill, custom sawing; also can make siding and shingles, 10 yrs. experience. Tel. 346-2525. 50-1p

WILL babysit in your home, flexible hours. For more information, 527-2560. 50-1p

Business Opportunities

MLM
DECEMBER SPECIAL

Free registration.
Retain rank from any MLM company.
No front end load.
Easy qualification for promotion and FREE CELLULAR PHONE.
Call Diane or Kirk
Days: 1-800-667-4450
Eve.: (613) 874-2301

50-tf

Farm Machinery

FOR sale: NH 357 grinder/mixer, good condition, bought a larger one. George Crites, 527-5393. 49-2p

5 h.p. wood splitter for sale, electric start, $600. Call 347-2406. 49-1p

PATZ stable cleaner used 2 years, 24' long, counter clockwise, $1,400. Tel. 613-346-5568. Murray Blair, Avonmore, Ont., K0C 1C0.50-2c

FOR sale: NH 357 grinder/mixer, good condition, bought a larger one. George Crites, 527-5393. 49-2p

Ford FORD NEW HOLLAND

TROTTIER FARM EQUIPMENT LTD.
Hwy. 43, Alexandria
Tel. 525-3120
FORD & NEW HOLLAND
Authorized Sales & Service

CHRISTMAS TOYS
Tractors, equipment, farm sets

LARGE CHOICE OF NEW FORD TRACTORS
From Ford 1220 up to Ford 8730 power shift
Ford 3930 and 4630

LOW INTEREST
See Us For Details

USED TRACTORS
1—Dexta and loader
1—Ford 8000 **SOLD**
1—Forklift, propane and gas
1—MF 150 and loader
1—Ford 3600 with loader
1—Ford 6500 TLB with new engine
1—MF 165 and loader
1—John Deere 710
1—Ford 3600, Turf Tires
1—IH 244, 30 **SOLD**

PORTABLE HEATERS
(kerosene or #1 fuel oil)
in stock now

SNOWBLOWERS
All types in stock
New and used

NEW HOLLAND
ASK ABOUT OUR WINTER BUYERS DIVIDENDS

choppers, balers (round and square), mower/conds., rakes, tedders, bale wagon racks
Good choice of spreaders

Excellent selection of New and Used wagons
Zero Grazers
Truck Cushion Hitches

WOODSPLITTERS
3 pth, hydraulic
Good Supply of Loader buckets custom fit to your loader.

GOOD SUPPLY OF GENUINE FORD PARTS
OIL, FILTERS AND BATTERIES FOR WINTER WORK
NH PARTS IN STOCK

CHOICE USED EQUIPMENT

BUSINESS HOURS
8 a.m. to 5:30 p.m.
Sat. 8 a.m. to 12 noon

50-1c

Services

PIANO — tuning, repairs and rebuilding, 22 years professional experience, highest quality work. Excellent references. Peter Kilpatrick, Tel. 527-3366 (Maxville). 37-tf

LA PARTY MACHINE

LOW PRICE ANYTIME ANYPLACE ANYWHERE D J

527-5532

Pierre Villeneuve 44-8p

Farm Machinery

SUPER DISCOUNTS ON USED EQUIPMENT

USED TRACTORS
1—Ford 6600 with loader
1—JD 3140 with cab

USED MACHINERY
1—Overum semimount 5-furrow plow
1—IH 884 with loader
2—Market 400 b.u. grain box
1—Ideal 2000 gal liq. manure sprd.
2—NH 489 haybine
2—NH 488 haybine
2—MF "Sun" rake
1—NH 1038 **SOLD** wagon
1—NH 411 disc/bine
1—Fahr tedder
1—NH 782 forage harvester
1—Hesston 7020 forage harvester
1—IH 990 mower/cond.
1—IH 175 swather
1—NH 707 hay pick-up
1—NH 310 baler w/#70 thrower
1—MF 10 baler
1—NH #8 forage box (L.H.)
1—A/C N5 combine with 6 row cornhead
1—IH 430 baler
1—MF 81 mower cond.
1—IH hay conditioner
1—A/C mower cond.
1—White 7300 combine, corn & grain head **SOLD**
2—Allied stooker
1—Dion 750 forage harvester

Ford FORD NEW HOLLAND — FERNAND CAMPEAU et Fils Inc. — KVERNELAND

After the sale . . . it's the service that counts!

Open: Mon. - Fri. to 5:30 p.m.
Saturdays 8 to noon
Dalhousie Station
514-269-2737

50-1c

MAXVILLE
Farm Machinery Ltd.
Mon. to Fri. 8:00 a.m. to 5 p.m.
Saturday 8:00 a.m. to 12 noon

Ford FORD NEW HOLLAND — SALES SERVICE PARTS

KVERNELAND — DION

NEW FORD TRACTORS
7710 2-wd, w/cab
6610 2-wd, no cab
5610 2-wd
5610 4-wd

USED TRACTORS
IH 784, 4-wd., good cond.
IH 884 with cab **SOLD**
MF 135, rebuilt motor
MF 202, gas, loader
Ford 6710, cab, very clean
MF 33, gas
IH 434 2-wd
MF 255 w/loader, 2-wd
IH 624, 2-wd **SOLD**
Ford 801, 2wd, Select-o-speed

USED EQUIPMENT
36 ft. elevator Little Giant
12 ft. white disc
20 ft. grazing feeder
mixer Onatona 83
3-20 ft. bale thrower racks
G.W. snowblower 86"
I.H. Snowblower **SOLD**
NH 450 mower, 3-pth
MF 775 swather, hydro-static
JD 800 swather
NH 1012 auto. bale wagon
NH 479, 9' haybine
NH 488, 9' v.good
NH 489, 9' excellent
NH 316 baler with #70 thrower
NH 310 baler
NH 848 round baler, demo.
NH 850 round baler
NI 483 round baler 4 x 4 exc. cond.
NH 680 manure spreader, end gate
NH 328 manure spreader
NH 513 manure spreader
JD 40 manure spreader
NH 519 manure spreader, end gate
New Idea spreader
Massey 110 manure spreader
JD N1610 chisel plow
Ford plow 3 x 14, 3 pt
Kvern L. plow 3 x 16, rollover
IH 720 plow SM 5 x 16

Highland Road, Maxville

527-2834 50-1c

Services

MERV Orr's Experience — Let the "Pros" teach you. Taught to Industry Standards * Financing Available O.A.C. * Free Accommodations * Cambridge - Ottawa - London - Toronto. Merv Orr's Transportation Driver Training School, 1-800-265-3559, 2415 Holly Lane, Suite 320, Ottawa, Ont. K1V 7P2. 44-tf

LICENSED hairdresser will do your hair in your home for reasonable price. Ask for Francine. Tel. 525-4993, Monday to Saturday, 9 to 5. 49-4p

BACKHOE services, snow removal, boosting, 24-hr., 4x4 Extend-A-Hoe. Tel. J. P. Levert, 525-2338. 50-1c

SKYLARK
MOBILE DISCOTHEQUE
Weddings, Stags, Parties
Music for all occasions
Tel: 525-2008
Jean Seguin

MUSIC FOR ALL OCCASIONS
Featuring Crisp, Clean CD Sound
Call Andre Larocque

C.D. Street
Mobile Discotheque
874-2878 18-tf

JAKE AT WORK
MOBILE DISCOTHEQUE
Weddings - Stags - Parties
525-3999 or 525-1973
Jacques Massie 32-34tf

See the experts for all your made-to-measure windows & doors

Vitrerie GREEN VALLEY Glass Ltd.
525-2704 4-tf

YOUR AUTHORIZED
Inglis
Home Appliances
DEALER
MARCEL TV FURNITURE
369 Main South
Alexandria
525-3692 6-8-tf

Services

WILL BUY CRIPPLED or DISABLED ANIMALS
Fern Richer
Crysler, Ont.
1-613-987-5344 35-tf

dude
Serving You For 15 Years
MOBILE DISCOTHEQUE
Weddings - Stags - Parties
Call John Willard
525-3203 6-tf

Notices

UNITED COUNTIES OF STORMONT, DUNDAS AND GLENGARRY

NOTICE OF MEETING

The first meeting of the Council of the Corporation of the United Counties of Stormont, Dundas and Glengarry, for the first year of the current term of office, will be held at the County Buildings, 20 Pitt Street, Cornwall, Ontario commencing at 10:00 a.m. on Monday, December 16, 1991.

R.J. Lapointe
Co-ordinator/Clerk Treasurer
50-1c

NOTICE TO CREDITORS
IN THE MATTER OF THE ESTATE OF EUGENE THEORET, LATE OF THE TOWNSHIP OF LOCHIEL, COUNTY OF GLENGARRY, DECEASED.

TAKE NOTICE that all persons having claims against the estate of EUGENE THEORET, who died on or about the 6th day of November, 1991, are hereby required to send full particulars of their claims to the undersigned solicitors, on or before the 31st day of December, 1991 after which date the estate will be distributed having regard only to the claims of which notice shall then have been received.

DATED at Alexandria, Ontario, this 25th day of November, 1991.

MACDONALD & AUBRY
Box 1000
Alexandria, Ontario K0C 1A0
Solicitors for the Executors
48-3c

NOTICE TO CREDITORS
IN THE MATTER OF THE ESTATE OF FREDA DOROTHY THOMSON, WIDOW, LATE OF THE TOWNSHIP OF LANCASTER, IN THE COUNTY OF GLENGARRY.

TAKE NOTICE that all persons having claims against the estate of FREDA DOROTHY THOMSON, who died on or about the 27th day of February 1991, are hereby required to send full particulars of their claims to the undersigned Solicitor, on or before the 18th day of December, 1991, after which date the estate will be distributed having regard only to the claims of which notice shall then have been received.

DATED at Alexandria, Ontario this 19th day of November, 1991.

JEAN-MARC LEFEBVRE, Q.C.
Barrister & Solicitor
32 Main Street North
Alexandria, Ontario K0C 1A0
48-3c

Notices

NOTICE
TOWNSHIP OF LANCASTER

It is prohibited by Township bylaw to leave parked cars, farm-machinery, logs or any other material along road sides that may obstruct the removal of snow. Such obstacles will be towed away and all costs will be charged to the owner. It is also forbidden to push snow from private laneways onto the township road allowances or onto the travelled portion of any public roadway.

By Order of Council
C. Larocque
Road Superintendent
50-1c

NOTICE TO RESIDENTS
TOWNSHIP OF CHARLOTTENBURGH

Should you be interested in participating as a Lay Appointee to a Committee of Council this is your opportunity.

COMMITTEE OF ADJUSTMENT, GLENGARRY MEMORIAL HOSPITAL, INDUSTRIAL COMMITTEE, LOCAL ARCHITECTURAL CONSERVATION ADVISORY COMMITTEE (LACAC), NORTH LANDFILL SITE (5 YEAR EXTENSION) PUBLIC LIAISON COMMITTEE, PLANNING ADVISORY COMMITTEE, CHARLOTTENBURGH RECREATION PARKS & COMMUNITY CENTRES COMMITTEE, ST. RAPHAEL'S RUINS COMMITTEE, FENCE VIEWERS.

Residents wishing to submit their names for these Committees may do so in writing (clearly stating the Committee of your choice) before DECEMBER 13, 1991.

MARCEL J. LAPIERRE, CLERK-TREASURER
TOWNSHIP OF CHARLOTTENBURGH
50-1c

CT CHARLOTTENBURGH TOWNSHIP

P.O. BOX 40, WILLIAMSTOWN, ONTARIO K0C 2J0

Art lovers flocked to kintra art exhibit

Maxville
Gordon Winter
527-2888



It was truly an event, staged with class. The Kintra Artists' Group held an art show on Nov. 30 and Dec. 1 that attracted about 400 viewers who had nothing but praise to say about this event that was planned and organized by Lynn (Mrs. Roy) MacGregor. Members of the art classes held at the Manor and taught by Pat Flaherty assisted.

The hall at the local Sports Complex was tastefully decorated with plants, flowers, special lighting and other artistic touches. The work of the 18 local artists was arranged throughout the hall and at the far end there were several pieces that were for display purposes only.

Those who had work for sale were Mabel Guindon, Krystyna Lewandowski, Dorothea Conners, Kay Fjarlie, Vera MacEwen, Ruby MacGregor, Eileen Colbourne, Alma Umphrey, Catherine McEwen, Pam Hallett, Margaret Mutch, George Chase, Lillian Lacroix, Don and Hazel Duffy, Hilda MacLean, Oliver St. Louis and Mario Riggio. Prices ranged from $375 down and several happy purchasers were seen taking their favorite paintings home.

A well known artist from Merrickville, Brenda Carter, was present for the first afternoon and had some of her work on display. She officially opened the show by cutting the plaid ribbon held by two of the senior artists, Alma Umphrey and Catherine McEwen. Reeve George Currier spoke briefly as did reeve-elect Jim MacEwen.

Local Boy Scouts staffed the checkroom, cadets served as guards, some members of the Centennial choir were hostesses and the Maxville Veterans Club was responsible for the tea room.

Sheila LeRoy, St. Eugene was the winner of the first door prize — a certificate for a new Kiersted book and Andre Charbonneau, Fournier, received a gift certificate issued by Sunscoop in Alexandria.

Many have expressed the wish that this art show will become an annual event. This first one provided the opportunity for the local artists to display their fine work and to put some up for sale. Also, viewers had the opportunity to become acquainted with the lovely work that our talented people are producing and to learn to appreciate this form of fine art.

* * *

No one thought it would or could happen again so soon but the village fire hall was again broken into the night of Dec. 1. The thieves, most likely the ones familiar with the premises, broke in through the west door and stole the firemen's jaws of life. The thinking is that these jaws were so helpful with the first break-in that the thieves wanted them for future jobs. Let's hope they get caught before they can use them.

* * *

Your correspondent obviously does not hear all news and he did miss one significant event that occurred early in November. On the third of that month, Dorothy Wickson, now a Manor resident but previously a village resident, celebrated her 100th birthday. We offer our belated congratulations to Mrs. Wickson and wish her the best for the days to come.

* * *

To Eva Decaire we extend sympathy in the sudden death of her son-in-law Rheal Besner of St. Isidore. Mr. Besner, who died after a motor accident, was a well known farmer on the south side of St. Isidore.

* * *

Dr. Royce MacGillivray, Waterloo University, while here to visit his mother Penny, and aunts Flora-Ann MacGillivray and Mary Catherine MacLeod at the Manor called on his friend, Johanna MacLean, Peter Street.

* * *

Brian Cumming, the son of Fraser, a Dyer native, and of the former Beverly Campbell from Athol, has received his Ph.D. degree in Biology from Queen's University. Dr. Cumming is continuing post doctoral work in global warming out in B.C. We congratulate him and extend very best wishes for the future.

* * *

Cathy van Leeuwen and young son, Hunter, from Verona were home with her parents, Ruby and Ken MacGregor.

* * *

Eric and Nicole Metcalfe, St. Elmo east have a new daughter, Sarah, and to them we wish the best. Also Elsie and Lionel Bourbonnais had their 12th grandchild when a son was born to Keith and Sherry Bourbonnais of Monkland.

* * *

Sylvia Douglas has been out in Banff getting acquainted with a new granddaughter whose parents are Donna and Donald McCuaig.

* * *

Hilda and Herb Holmes made a quick business trip to Florida recently.

* * *

Those in attendance at the Christmas dinner for the members of District 25 of the Superannuated Teachers of Ontario held in St. John's Presbyterian Church, Cornwall were Claire Besner, Thelma Colbourne, Jean MacCuaig, Shirley McGregor, Helen MacLeod and Lorna and Gordon Winter.

* * *

Word out of the local OPP office indicates that there is confusion as to what telephone number to use when phoning for assistance. In the case of accidents and all others when an officer is required, the number to call is 1-800-267-2677. In so doing, you will receive the speediest service.

* * *

One of the highlights of Bishop LaRocque's pastoral visitation to St. James Parish was in informal meal with all the clergy of the surrounding area, a very ecumenical event. Present were: Rev. Artie and Rev. Gary Van Bruchem, Rev. and Mrs. Ken Wild, Rev. Dr. Wallace MacKinnon, Rev. and Mrs. Frank Bailey, Rev. Jan Staniforth and her husband, John Chapman, Msgr. Réjean Lebrun and the Bishop.

On Saturday, Nov. 30, in St. James Parish Church, Bishop LaRocque confirmed the following young people from St. Bernard's School: Eric, son of Mr. and Mrs. Henri Vallée; Diane, daughter of Mr. and Mrs. Rodrigue Villeneuve; Shelley-Anne, daughter of Mr. and Mrs. André Villeneuve; David, son of Mr. and Mrs. Donat Bélanger; Amanda, daughter of Mr. and Mrs. Michael Ducross; Brian, son of Mr. and Mrs. Roger Lafleur; James, son of Mr. and Mrs. Robert Rolland; Donat, son of Mr. and Mrs. Raymond Leduc; Christine, daughter of Mr. and Mrs. Raymond Leduc, and Didier, son of Mr. and Mrs. Gilles Cadotte.

* * *

On Tuesday, Dec. 3, through the initiative of the Knights of Columbus from St. James Parish, a short but impressive ceremony held in front of the rectory, marked the solemn "lighting-up" of the "Christmas Tree." As the lights were turned on, it was noted that they symbolized "Christ, the light of the world."

* * *

With the holiday season approaching, Christmas decorations are going up. Once again the local Horticultural Society is sponsoring an outdoor decoration competition with prizes offered for the front door, the front window, an outdoor Christmas tree and for the overall outdoor scheme. Judging will be done some fine evening during the week of Dec. 16. In order to enter the competition, you are advised to phone either Dorothea Conners at 527-3351 or Mabel Guindon at 527-2880.

* * *

There are just a few of the Centennial books with hard covers left but there is still an adequate supply of the soft covered ones. Recently, Gregor McEwen, who accepts the mail orders, had a letter from Margaret Harris Morrow from Peterborough who was ordering her second book. A daughter of the United Church

(Contined on page 25)

NOTICE
GLEN ROBERTSON

WINTER PARKING on street property is prohibited. Vehicles parked on street property will be towed away at owner's expense. Your anticipated cooperation in off-street parking is therefore solicited.

By Order of Lochiel Council
525-3283

50-1c

TOWN OF ALEXANDRIA
NOTICE
GARBAGE COLLECTION

To all residents on the south side of Kenyon Street to the Southern limits of Town.

Please take notice that for the week of December 23rd to December 27th, your garbage will be picked up on MONDAY DECEMBER 23rd rather than on WEDNESDAY (regular day) DECEMBER 25th.

The week of December 30th to January 3rd-92, your garbage will be picked-up on MONDAY DECEMBER 30-91 rather than WEDNESDAY JANUARY 1, 1992.

Please make sure that your garbage is at the curbside on SUNDAY EVENING, DECEMBER 22nd and SUNDAY EVENING, DECEMBER 29th.

Should you have any questions please call the undersigned.

LEO POIRIER
CLERK-ADM
TOWN OF ALEXANDRIA
613-525-1110

50-1c

TOWNSHIP OF CHARLOTTENBURGH
(Also draining lands in Township of Lancaster)
TENDER FOR THE CONSTRUCTION OF THE STURKENBOOM MUNICIPAL DRAIN
CONTRACT D-9070

SEALED TENDERS will be received in envelopes plainly marked as to contents, by the Township Clerk-Treasurer at his office in the Township Municipal Offices, P.O. Box 40, Williamstown, Ontario, K0C 2J0.

12:00 NOON, FRIDAY, JANUARY 10, 1992

for the Construction of the Sturkenboom Municipal Drain. The approximate major quantities for the work are as follows:

Earth Excavation 3,300 m3
Hard Pan Excavation 75 m3
Covered Drain 200 mm ø 310 lin meters
Rip Rap 200 m2

Plans, Specifications and Form of Tender may be obtained at the Municipal office or the Consulting Engineers in Hawkesbury for the sum of twenty-five dollars ($25.00) which will not be refunded.

Tenders will be opened in public at 8:00 p.m. local time on TUESDAY, JANUARY 14, 1992 in the Council Chambers at the Township of Charlottenburgh.

The lowest or any tender will not necessarily be accepted.

McNEELY ENGINEERING
CONSULTANTS LIMITED
P.O. Box 366
117 Main Street East
Hawkesbury, Ontario K6A 2S2
(613) 632-7500

CHARLOTTENBURGH TOWNSHIP

Mr. Marcel Lapierre, Clerk-Treasurer
TOWNSHIP OF CHARLOTTENBURGH
P.O. Box 40, Williamstown, Ontario K0C 2J0
(613) 347-2444

49-2c

COMPLETE GRADE HERD DISPERSAL

OF Mr. & Mrs. Robert Brown, Morewood, Ont.
Selling: 66 head — 39 cows, 15 bred heifers, 12 calves and open heifers
FRIDAY, DECEMBER 20th
12:00 noon
at FAWCETT CATTLE SALES ARENA
Winchester, Ontario
Sale managed by Fawcett Cattle Sales Service Ltd.

Terry I Spratt (613) 989-2770 — **Sale Arena** — **Ralph J. Fawcett** (613) 774-5710

(613) 989-5554
Consignments Still Being Accepted

50-1c

AUCTION SALE
SATURDAY, DECEMBER 14th
10:00 a.m.
Brown's Auction Center, South Branch Road
Furniture, Glassware, Collectibles
Partial estate of Mrs. Laura Adams

Includes: Reitzel's dining set, 9 pce in walnut featuring the "Cupboard Carriage" design, buffet; 3 pce bedroom set; oak library table; shaker-style maple table; chrome kitchen set w/4 upholstered chairs to match; number of small appliances; pair of matching lamps; plus other interesting articles.

ALSO SELLING IMMEDIATELY FOLLOWING:

2-place apt. dinette; guitar; maple rocker; small pool table (about 5'x3'); framed prints; aquarium 12"x12"x30" w/accessories; utility trailer w/small-animal body; bird banding tool; freezer approx. 17 cu. ft.; approx. 50 pces of jewellery selling in numbered lots; other interesting articles.

TERMS: CASH — COFFEE BAR

Robert Brown, auctioneer 932-7925

50-1c

M & R GOLD SHOP
in Cornwall Since 1977



- UNIQUE
- DIFFERENT
- ORIGINAL
- QUALITY

In Fine Gold and Silver Jewellery

231 Pitt St. Mall Cornwall 938-0367

49-1c



EXTRA EXTRA!

Marché aux puces
RIVIERE BEAUDETTE
Flea Market
OPEN
Every Saturday & Sunday
9 a.m. to 6 p.m.
12,000 SQUARE FEET OF MERCHANDISE

WE PAY GST & PST
More than 25 kiosks of clothing and toys, gifts, footwear and more...

672 Chemin Frontière
(Old Highway #2)
Rivière Beaudette, Qué.

PLANNING ACT 1983
NOTICE OF THE PASSING OF A ZONING BYLAW

TAKE NOTICE that the Council of the Corporation of the Town of Alexandria passed by-law No. Z-22-91 on the 3rd day of December, 1991, under Section 34 of the Planning Act.

AND TAKE NOTICE that any person or agency may appeal to the Ontario Municipal Board in respect of the by-law by filing with the Clerk of the Corporation of the Town of Alexandria not later than the 31st day of December, 1991, a notice of appeal setting out the objections to the by-law and the reasons in support of the objections.

THE PURPOSE of this by-law is to amend comprehensive by-law NO. 2046 by rezoning the lands described as Parts 2 & 3 Plan 14R 3167, Town of Alexandria from its current General Commercial C1 designation to a General Commercial Special Exception C1-9 designation. The zoning by-law will permit the existing gas bar to house a convenience store and have less than the required twenty (20.0) foot rear yard as required under comprehensive zoning by-law No. 2046. The key map showing the location of the lands to which the by-law applies, is attached. The complete by-law is available for complete inspection in the Town Office during regular office hours.

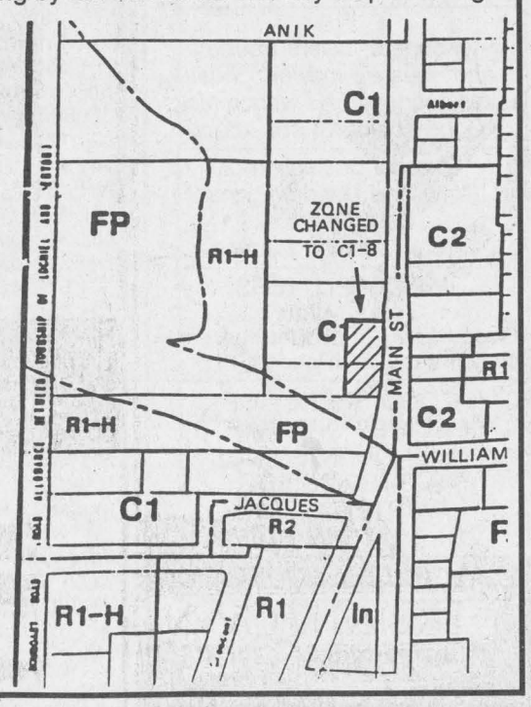

Dated at the Town of Alexandria, this 11th day of December, 1991.

Subject property being Parts 2 & 3 Plan 14R 3167.

Leo Poirier - Clerk Adm.,
Terry L. Hart - Zoning Adm.,
90 Main Street S.
Alexandria, Ont.
K0C 1A0
(613) 525-1110

SUNWORKS
Renewable Energy Centre
1-613-632-0456
1466 Hwy 34, Hawkesbury, Ont.

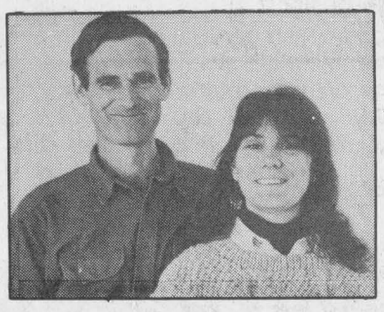

May the warmth of Christmas fill your home with love and happiness

Richard & Pat Kerr and Staff

ATTENTION FARMERS
If you want the heat of a woodstove with the convenience of pellets or corn...
WE HAVE THE STOVE FOR YOU!!!



The Earth Stove

- Self cleaning firepot • 2" rear wall clearance • Automatic pilot • Glass door • High efficiency heat exchanger • 160 CFM circulation blowers • Top or rear vent - 4" flue • Fuel Versatility • Manual control or optional thermostat • Ceramic logs • Optional hopper extension

BURNS CORN, TOO!
(with optional Corn Pot)

Chimney Liners, Fireplace Inserts, Wood Stoves and Metal Chimneys

AREA'S LARGEST SELECTION OF WOODSTOVES AND FIREPLACES
Certified Design and Installation

ESTIMATES AVAILABLE
Richard and Pat Kerr
Tel. 1-613-632-0456 or 874-2293

Maxville has "spirit of giving"

(Continued from page 24)

manse over 60 years ago, Mrs. Morrow wrote "Since your Centennial book arrived Tuesday, I've been unable to do much but delve into its pages. It's fascinating! It has answered so many of my queries as to whom did what and when and where that I've been living in a period of nostalgia. The paragraph that was written about my parents was very factual and well treated and I must add that I enjoyed the item about my brother, James, too."

* * *

The name of our village made the front page of the *Ottawa Citizen* on Dec. 4. The heading of the article was "Spirit of giving is at home in the country" and it listed Valley towns whose residents give well to charity. We came fifth with an average giving of $230, according to data compiled from income tax returns.

Organizers of the financial campaign to be held soon for a big rebuilding plan at the Manor will be expecting a much larger number than $230 in 1992. Including our churches, there are other organizations that always wish we would give more too.

* * *

Michelle Filiol had two 4-H meetings to report on last week. On November 16, after a great spaghetti dinner co-ordinated by Frances Renaud, the Kenyon Clean-up Crew went to the Cooper Marsh near Lancaster. There wsa a big trail of wood going over the swamp and through the bush. The members saw no animals but some small birds. The trail took about 45 minutes to complete. When they got back to the Resource Centre, the members went upstairs and saw a snapping turtle, a salamander and a stuffed owl.

November 28 was Achievement Nigh at Glengarry District High School in Alexandria. The different 4-H groups put on skits which everyone enjoyed. Maxville prepared an exhibit called "The Kenyon Clean-up Crew suggests . . ." Congratulations go to Julie Aube, daughter of Carole and Gilles of Dyer, who received a desk set for completing 12 4-H projects. Watch for information on the next 4-H project in this column in January.

I missed a generation when I wrote up the Munroe homestead so that Bill Munroe's children are actually the seventh generation living there. Widow Margaret Campbell Munroe took up the land when she arrived in Canada, her son and daughter both married McEwens. Donald Thomas of the next generation married Margaret McDougall and one of their sons was Peter A., Bill's grandfather. I apologize for the error.

* * *

The last euchre sponsored by the Young-At-Heart Seniors' Club was held on Dec. 2 with all the gang there. Eva St. John was a first time winner with the highest number of points, followed by Elizabeth Briere, Moose Creek and Florence Harkin, Apple Hill.

Hughie Lecuyer from Riceville topped the men and with his second placing, Howard Eamon all the way from Morrisburg regained his King Euchre title. Local player Lionel Bourbonnais came third.

Norbert Ryan won the door prize and enough money to pay for his gas from Casselman. The 50-50 draw winners were Norman MacLeod, Dunvegan, Mr. Eamon, Jessie Renwick and Gladys Barton from Vankleek Hill, Mrs. Briere and George Essery, Moose Creek, Nina Ryan Fenaghvale, John Stewart, Baltic's Corners and Mrs. St. John, Jean Chisholm, Gloria Rolland and Grace Doth from the local scene. Since this was the last euchre until the spring, players will have to organize their own games to keep in practice until then.

* * *

As a result of the storm last week, there was much more activity at our bird feeders. The numbers of blue jays and doves increased and a small flock of starlings made its appearance. However, there were some new ones too. A cow bird came one day and enjoyed the cracked corn.

Historic Maxville

Do you remember when

— the teller in the Bank of Nova Scotia worked in what was literally a cage?

— the streets of the village were not plowed and cars were not operated during the winter?

— Frank B. Villeneuve and his son Osie loaded calves, cattle and pigs every Tuesday at the cattle yard west of the CNR station?

— the public school had four rooms with each of the four classes having a junior and senior section?

— some of the village streets and some buildings and homes had gas lighting?

— it was a social event of the week in summer to go to the station Sunday evening to socialize?

— one brought surplus eggs to the grocery store and received a due bill which would be used to purchase groceries?

— Gordie Stewart met four trains each week day at the station, carrying outgoing and incoming bags of mail in a wheelbarrow or sleigh?

— all village stores were open for business every Tuesday, Thursday and Saturday nights?

— most concerts were held in the Women's Institute Hall on Peter St.?

— Mrs. Tom Munroe gave one-half hour piano lessons for 25¢?

— the mill yard at the end of Catherine St. W. would be a mass of piled logs in the spring, ready for sawing into lumber?

— Donald Duperron had a high toboggan slide built behind the bank?

— the Presbyterian Church bell was rung for every fire?

DASH THROUGH THE SNOW...

SLEIGH/HAY and PONY RIDES BUSH PARTIES — ANYTIME —

Fun For Everyone Young and Old

Call for information 525-2014 or 525-2595

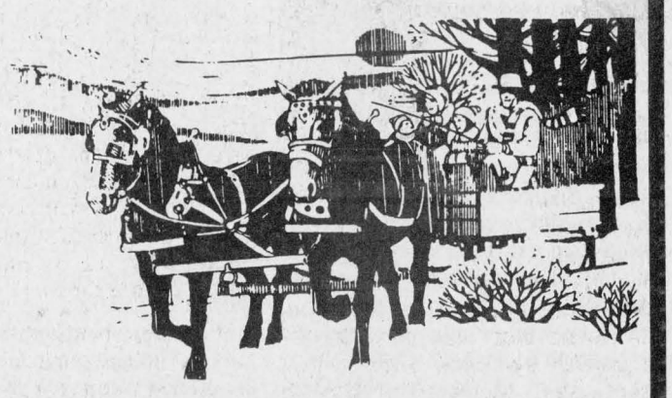

Children's Parties, Family Gatherings, etc.

50-1p

OPEN SUNDAYS FOR DECEMBER 9 am to 4 pm



NO G.S.T.

NO P.S.T.

Table Lamps, Fans, Clocks, Statues, Prints, Floor Lamps, Figurines, Ceiling & Wall Fixtures, Shades, etc....

YES EVERYTHING IN THE STORE

NO G.S.T. NO P.S.T. SUNDAYS ONLY

CHANDLER'S LIGHTING LTD.

609 PITT ST., CORNWALL 933-4231 933-4232

WHY TRAVEL FARTHER?

The Pitt Street Promenade

Has It All!

SELECTION, SAVINGS FUN, EXCITEMENT





Visit With SANTA

Saturday, Dec. 14

From 10 a.m. to 2 p.m.
At The Santa Welcome Center

254 Pitt Street Promenade

FREE GIFTS FOR CHILDREN
FREE PHOTOS WITH SANTA

FREE PARKING

Throughout Downtown

Dec. 20 until Christmas



SHOP THE PITT STREET PROMENADE

Enjoy The Christmas Lights and Sights and the Terrific Choice and Bargains

WEEKLY DRAWS
You Could Win one of 5 Turkeys
or
$100 in Downtown Dollars
Now open to one-way traffic North to South

EVERYTHING IS HERE WAITING FOR YOU.

49-1c

THE PITT STREET PROMENADE

Bring the IBM PS/1 computer home this Christmas... where it belongs!

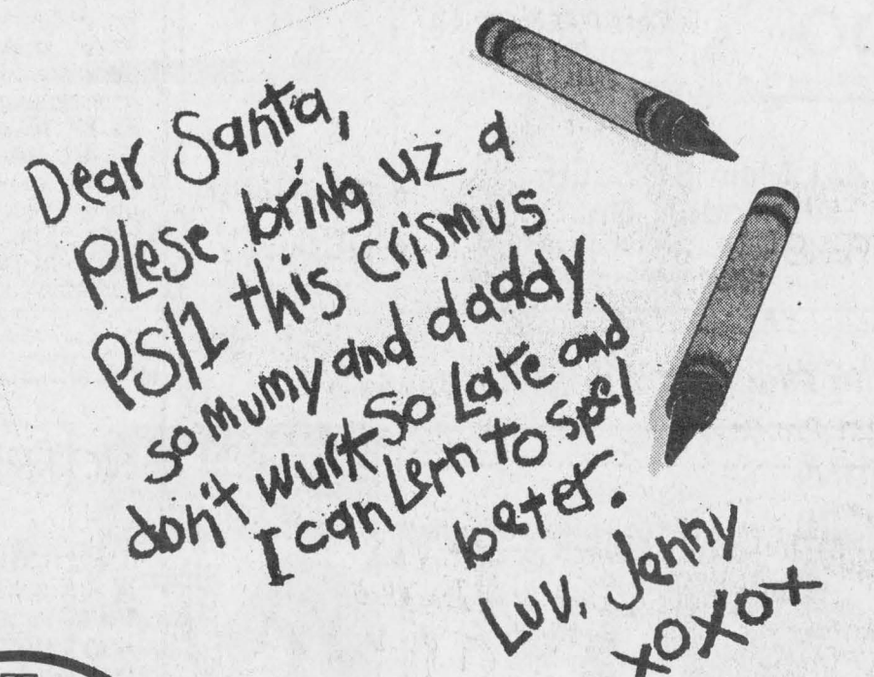

SANTA APPROVED

PS/1

This Festive Season, bring home the computer that families want most. Just in time for Christmas, IBM has introduced its latest members of the PS/1 Family. Powerful 386 SX models are now available to satisfy even the most advanced computer enthusiasts.

Like Santa, the PS/1 is extremely compatible with people of all ages. It's reliable, incredibly user-friendly and can expand to meet all of a growing family's needs. Best of all, prices for the PS/1 Family of home computers start as low as $1499.* And it comes with all the service and support you've come to expect from IBM and its PS/1 Retailers.

For service and selection that even Santa would be proud of, visit your nearest Beamscope authorized IBM PS/1 Retailer.

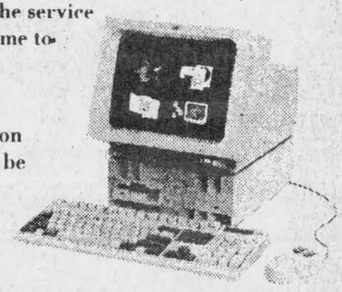

IBM Business Partner Retailer

IBM is a registered trademark and PS/1 is a trademark of International Business Machines Corporation. 386 is a trademark of Intel Corporation.

ACCESOWARE

Authorized Dealer

HOURS: Mon.-Fri. 8:30 to 5:30

1664 BIRMINGHAM ST. CORNWALL 933-9457

Auld Lang Syne

NINETY YEARS AGO
Friday, December 6, 1901

•A successful and enjoyable St. Andrew's banquet was held at the Commercial Hotel, last Thursday evening, under auspices of the St. Andrew's Society of Glengarry. President D. McCaskill was in the chair, and a long list of toasts was proposed and responded to. Piper K. McLeod of Laggan, played several selections while songs were rendered by Norman McRae, D. C. McRae, J. A. C. Huot, J. R. Proctor, Geo. Hearnden, Hon D. McMillan and A. F. Birchard.

•A Literary Society was organized at St. Elmo on Monday evening for the intellectual improvement of the young people.

•Miss Easton, who has been in charge of the C.A. restaurant at the station, is to sever her connection with that institution.

•Joe Corbett figured prominently on the winning team, Saturday, when Ottawa College defeated Toronto Argonauts, 18-3.

•The Licence Commissioners on Saturday transferred the licence of A. A. McDonald, Apple Hill, to Geo. Laviolette of Apple Hill, and Ferdinand Renaud of St. Isidore.

EIGHTY YEARS AGO
Friday, December 8, 1911

•The adjourned inquest on the unknown body found on Lot 22-3rd Lochiel, took place on Saturday. Evidence leads to the belief that the unknown body can be traced to a 20-year-old girl who was brought up on that farm and who was last seen at the tenant's house in October about five years ago.

•What will be known as "The Glengarry Hockey League," including teams representing Williamstown, Apple Hill and Alexandria, was formed at a meeting in Alexander Hall on Monday evening. The officers elected were: president, H. S. Kinloch, Martintown; vice-president, J. A. Raymond, Williamstown; secretary-treasurer, W. Leboeuf, Alexandria; executive committee, R. Dunlop, Williamstown; A. Gordon Macdonald, Alexandria; A. L. Foulds, Martintown, and Wm. Lalonde, Apple Hill.

•The GTR is building a really creditable station for Maxville. Is it not Alexandria's turn now?

SEVENTY YEARS AGO
Friday, December 9, 1921

•The Meighen Government suffered the worst defeat in the history of federal contests, Tuesday, and Mr. King will have a small Liberal party majority in the House. Final returns show 120 Liberals elected, 47 Conservatives, 54 Progressives and 2 Labor. The election in Glengarry was the closest in many years, J. Wilfred Kennedy of Apple Hill, Progressive, defeating Chevrier, of Cornwall, by 368 votes.

•While operating a rip saw in Lacombe's wood mill on Friday morning, George Clement, son of Joseph Clement, had his left arm so lacerated that it was found necessary to amputate the limb below the elbow.

•Fire early Tuesday morning destroyed the garage of Isaac Hope, corner of Main and Elgin Streets, the loss including two automobiles stored on the premises.

•Stanley Kippen and Wilfred McEwen, Maxville, are taking a winter course at the Kemptville Agricultural School.

•Rev. J. D. McEwen of Sherbrooke, formerly a missionary in Brazil, and schoolfellow of "Ralph Connor," has just issued another book, "Sandy McDonald in Brazil."

SIXTY YEARS AGO
Friday, December 4, 1931

•Ratepayers of Lochiel Township will go to the polls Monday to select a reeve, deputy-reeve and councillors. John A. McCrimmon and Gilbert Seguin are contesting the reeveship; Duncan Cuthbert and Ferdinand Sabourin the deputy-reeveship; Nelson Boulanger, Earl Capron, Thos. Hay and Donald B. MacDonald, the council seats.

•Keith Cameron, 4-year-old son of Mr. and Mrs. Peter Cameron, Apple Hill, was struck down by a car on Monday while at play near his home and suffered a broken leg and other injuries.

•A White Leghorn owned by J. J. McMaster, Laggan, laid 286 eggs, just one behind the leading hen, in an egg laying contest for 51 weeks at Ottawa.

•Dunvegan relatives on Monday received word of the accidental death at Plenty, Sask., of Malcolm, only son of Mr. and Mrs. Neil McCuaig, who recently moved from Dunvegan to Saskatchewan.

•J. A. R. Huot, J. A. Laurin, T. J. Gormley and Dr. H. L. Cheney started Alexandria Curling Club off on the right foot at Ottawa, Saturday, at the Rideau Club. They defeated two opponents, one the famous Willie Brown of Montreal, to reach the semi-finals.

FIFTY YEARS AGO
Friday, December 5, 1941

•Safely overseas are Sergt.-Pilot Patrick Quinn of Bainsville; Spr. Roy MacGregor and Cpl. Corbett Kennedy of Alexandria, according to cables received by their families.

•Mrs. Ernest Pommier suffered serious cuts to face and jaw near Coteau Landing, Tuesday, when the car in which she was driving crashed into the rear of a truck.

•Hugh D. McCuaig is in Cornwall for medical examination following his enlistment in the 1st Battalion, SD&G Highlanders.

•Miss Betty MacKinnon of Dunvegan, left Saturday for Cochrane, where she has accepted a position with the General Hospital.

FORTY YEARS AGO
Friday, December 7, 1951

•In Monday's election in Charlottenburgh successful candidates were John McLennan, reeve; D. K. McDougall, deputy-reeve; Percy Laplante, Stewart McKay and William Macdonell. Councillors elected in Alexandria were: Sebastian Laporte, George Lefebvre, Magnus Lemay, John Malkin, Lloyd McHugh and Adelard Menard. Successful in Lochiel for the council seats were Roy MacMillan, Eugene Ranger and Michael McCormick.

•Major-General Donald J. MacDonald, a distinguished son of Glengarry died Monday at London, Ont.

•The store and dwelling of Albert Secours in the Bainsville area were destroyed by fire Thursday of last week.

•Esdras Racine, 44, of Moose Creek, had his left leg amputated following an accident when his car crashed into the bridge at Grey's Creek on Highway 2.

•Duncan A. Macdonell of St. Raphael's on Monday will open an egg-grading station in the former Brunet store there.

THIRTY YEARS AGO
Thursday, December 6, 1961

•Maxville and Kenyon have new reeves as the result of Monday voting. Hugh Smith will serve as reeve of Maxville and Norman M. MacLeod will head the Kenyon council.

•Garth Macdonald was valedictorian at commencement exercises of Alexandria District High School held here Friday.

•A native of Alexandria, Flight Lt. John B. MacDonald of the RCAF, suffered a fractured ankle and minor injuries when he parachuted safely to German soil after a mid-air collision.

TWENTY YEARS AGO
Thursday, December 9, 1971

•Totally destroyed in a $100,000 fire at Dalkeith early Friday morning the MacLennan Lumber Mill will be rebuilt if financing can be arranged, reports owner Ken MacLennan.

•Reeve W. J. Cumming returned to the council in Lancaster after a close battle on Monday. In Kenyon Township, Hugh MacIntyre, Lionel Rozon and Norman M. MacLeod were returned to council. In Caledonia George Methot was re-elected and Jean-Paul Charlebois, Reynald Leduc, Gerald MacDuff and Herve Ranger were elected s councillors.

•Our Glengarry Pipe Band attended the first annual in-door piping competition in Ottawa last Saturday. They returned with the trophy for winning the highest number of points.

•In November snow fell on 13 days totalling 14.3", rain fell on eight days totalling 1.55". The high for the month was 68° on the 2nd and the low was -2° on the 14th.

•Elizabeth Lalonde, 27, of Cornwall suffered a fractured right leg and arm in an accident involving her car and a school bus. The bus was carrying 31 passengers when they came into collision on Highway 2. No passengers were injured.

TEN YEARS AGO
Wednesday, December 9, 1981

•A barn, combine, tractor and plow were all lost in a fire in the Second Concession of Lancaster, Thursday. The farm is owned by Emmanuel Dubeau and is operated by Mr. and Mrs. Leonard Dubeau.

•Mrs. Paul Lunan (Roseanne MacLean), daughter of Mrs. Anne MacLean of Bainsville and the late Ambrose MacLean, passed her Registered Nursing exams.

•The northern half of Glengarry County was represented at the Ontario Federation of Agriculture convention in Toronto by Hubert Duchesne, Dalkeith, Gilles Massie, Alexandria, Donald Besner, Maxville, and Adrien St. Denis, Greenfield.

Nestlé CAISSE POPULAIRE ALEXANDRIA Limitée
CARNATION DIVISION
ALEXANDRIA, ONTARIO
présentent
LA SOIREE SOUPER MEURTRE ET MYSTERE
C'est à en mourir de rire
COMOUET
le vendredi 13 décembre
à 18h au Palais des Sports
Boul. Macdonald, Alexandria
Billet 29$
Membres, étudiants et ainés: 27$
Réservez des maintenant vos billets pour la série Hiver/Printemps '92
525-3393 ou 525-4020

Thank You / Merci
Canton LOCHIEL Township
Thank you to the ratepayers for your confidence
Merci aux contribuables pour votre confiance
Merry Christmas & Happy New Year
Joyeux Noël et Bonne Année
MacDonell Farms
Ron, Monique & Darcy
50-1c



Business and Professional Directory

Accounting/Bookkeeping

BDO WARD MALLETTE
CHARTERED ACCOUNTANTS
COMPTABLES AGRÉÉS
431 Main St. South
Alexandria, Ont.
Tel (613) 525-1585 FAX (613) 525-1436
International BDO Binder

Accounting/Bookkeeping

M&A Malette & Associés / Partners
COMPTABLES AGRÉÉS / CHARTERED ACCOUNTANTS
Jacques Malette, c.a.
Diane Tittley, c.a.
Pierre Vaillancourt, c.a.
Chantal Cyr, c.a.
Johanne Desparois, M.fisc.
Denis Laflèche, c.g.a.
Luke Robertson, c.a.
1420, Place Blair, Suite #700, Gloucester, Ontario, K1J 9L8, Tél.: (613) 748-7315, Fax: (613) 747-7703
1, rue Principale, Suite #510, Hawkesbury, Ontario, K6A 1A1, Tél.: (613) 632-0901, Fax: (613) 632-5359
C.P./PO 848, MacLeod Crescent, Alexandria, Ontario, K0C 1A0, Tél.: (613) 525-3322, Fax: (613) 525-3337

Appliance Repair

LAMP'S
APPLIANCE REPAIR
Parts & Home Service
•Refrigerator •Washer •Range
•Dryer •Dishwasher •Hot Water Tank
Also Low Prices on Reconditioned Appliances with Warranty
VISIT OUR SHOWROOM
RR 1, Alexandria (1/4 mile east of Fassifern on Locheil Rd.)
Rhéal Lampron — 525-4520

Carpets

DISCOUNT CARPET SALES
938-0735
421 Fourth St. West
Cornwall, Ont.
K6J 2S7
Art Buchanan

Accounting/Bookkeeping

Deloitte & Touche
CHARTERED ACCOUNTANTS / MANAGEMENT CONSULTANTS
Hawkesbury, 250 Main St. E., Suite 210, 632-4178
Cornwall, 100 Second St. W., 932-5421
Other national capital region offices...
Ottawa, Hull, Gatineau

Animal Care

Horse Shoeing and Trimming
Richard Laing
Farrier
Williamstown
347-7748

Countryside Dog Grooming
Pick Up Service For Seniors
347-7786
Linda Dubeau
R.R. #1, Lancaster, Ont.

Appliance Repairs

PICHER
(Bruce & Randy)
Appliance Repairs
Parts/Service/Home Service
Alexandria & Area
525-3463
205 Dominion St. N.
NEW
QUALIFIED REFRIGERATION/ AIR CONDITIONING TECHNICIAN

Carpets

FLOORING
CUSHION FLOOR
FLOOR TILES
CARPETING, ETC.
Tapis
Armstrong floor fashion center
RICHARD RANGER
Carpet Inc.
360 Main St., South Alexandria 525-2836

Accounting/Bookkeeping

CRAIG GAREAU KEEN DESPATIE MARKELL
Chartered Accountants
CORNWALL, 1343 Rosemount Ave. Box 789, Cornwall, Ontario K6H 5T7, Office (613) 932-3610, Fax (613) 938-3215
MORRISBURG, Fifth Street, Box 774, Morrisburg, Ontario K0C 1X0, Office (613) 543-2981, Fax (613) 543-4316

Antenna/Satellite Systems

ANTENNA AND SATELLITE SYSTEMS
Sales – Service – Installation
Quasar ENTERTAINMENT UNITS
Sales and Service
Panasonic Car Audio
Technic Stereo Systems
MIRON
Electronic Sales and Service
Green Valley 525-4007

Automotive

RYAX ARMATURE INC.
John Ryan, Proprietor
We reconstruct Alternators and Starters for all makes of vehicles, also imported makes. Commercial, Industrial and Agricultural Vehicles
24-hour Service for Industry & Agriculture
WHOLESALE AND RETAIL DEALERS
60 Main St. S. Alexandria 525-1123

Carpets

A SPACE THIS SIZE CAN BE YOURS
13 WEEKS
$120

Chainsaw Service

STIHL
Chainsaws
Sales & Service
TROTTIER
Sales Centre
Hwy 34, South
Alexandria
525-1925

Accounting/Bookkeeping

GCW Consulting
BOOKKEEPING
TAX RETURNS
Computer-Based, Dependable Services
Gerd Wiencke
RR 5, Alexandria
525-1062

A SPACE THIS SIZE CAN BE YOURS
13 WEEKS
$120

Antenna Systems/Electronics Repair

JOHN'S ELECTRONICS
T.V. & APPLIANCE REPAIR
SATELLITE & ANTENNA SYSTEMS
RR #1, North Lancaster, Ont. K0C 1Z0
John Van Overbeek
347-7620

Auto Body/Painting

LEO'S BODY SHOP
Free chance for Orlando Escape
2 return airfare certificates to Orlando, Florida
A winner every week
BODY WORK & PAINTING
CERTIFIED AUTO BODY MAN (25 yrs. experience)
Call Howard — Bainsville, Ontario
347-1166

Clock Makers

R. BAIER
(613) 674-2046
Black Forest Clock Shop
MASTER CLOCK MAKER
Repair and Restoration of Fine Clocks and Antique Timepieces
QUALITY WATCH REPAIR
RR #1, Ste-Anne de Prescott, Ont. K0B 1M0

Business and Professional Directory

Construction Services

DANAHER CONSTRUCTION
Brian J. Danaher
Licensed General Carpenter
Home Building
Renovation and
Commercial
Construction
ONTARIO NEW HOME WARRANTY PROGRAM
613-347-7729

Drafting Services



CREATIVE DRAFTING SERVICES
Complete plans for new residences, renovations or additions
Tel. (613) 347-7476

Driving School

ALEXANDRIA HAWKESBURY DRIVING SCHOOL
is offering
SPECIAL FOR SEPT.
for students with ID card
Full Course $269 incl tax
This includes: Certificate upon completion, Free car for road test, Individual lessons, Certificate good for insurance discount & income tax deductions
Call Gilles after 5 p.m.
at **1-632-3683**
Approved and registered with Ont. Safety League

Engine Repairs

A SPACE THIS SIZE CAN BE YOURS
13 WEEKS $120

LANCASTER SMALL ENGINE REPAIRS
Lawn & Garden Equipment
Chainsaws, Snowblowers, etc.
Last House on Oak St.
Prop. Allan Flaro
347-2610

Water Treatment

REVOLUTIONARY
Non-electric water conditioner gives you soft water 24 hrs. a day, automatically
- *Repairs to all major makes of water conditioners*
- *Free water analysis*
- *Also Distilled Water*

MAURICE DEGUIRE
Water Treatment
Alexandria 525-4319

A SPACE THIS SIZE CAN BE YOURS
13 WEEKS $120

Construction Services

André M. Ménard Construction
Canadian Home Builders' Association
Home Building
Renovations
Repairs
HUDAC NEW HOME WARRANTY PROGRAM
R-2000
Alexandria
525-2943

Farm Equipment



MASSEY-FERGUSON
FENDT
Authorized Sales
Service & Parts
and other fine
farm implements
MODERN MACHINE SHOP & WELDING
Charlottenburgh Farm Equipment
RR 2, King's Road, Williamstown, Ont.
(613) 347-2961 — Fax: (613) 347-7670

Limousine Service

Taylor Drive-U Service®
- Limo Service to Dorval, Ottawa & Mirabel Airports
- White Limo - Weddings - Special Occasions
- Lancaster & area - Cornwall & return

Information and Reservations, please call
(613) 347-3033
VERY REASONABLE RATES
Main Street, Lancaster
1754

Water Treatment

COMFORT
limited (ltée)
WATER TREATMENT
Gerald Ouellette, Sales, Rental & Service
OVER 20 YEARS EXPERIENCE
10 Kenyon Street, East, Alexandria
(613) 525-3877

Construction Services

Sauvé Construction
Specializing in
pardging cement flooring
patios and steps
Also carpentry
hardwood floors
renovations and drywall
613-874-2785

RENOVATIONS
COMPLETE
HOME RENOVATIONS
Cabinetmaking, General Carpentry, Ceramics, Jointing, Wallpapering, Painting, Vinyl eaves and more....
FREE ESTIMATES
Satisfaction Guaranteed
KEN OMA
525-2454

Farm Services

Vogel Portable Sawmilling and Bulldozing
Will come to your land and cut your logs.
Turn your logs into valuable lumber for: Landscaping timbers, Turning blocks, Barn timbers, Log cabins, Cross ties, Furniture Framing, Fencing, Shakes, Beams, Siding, etc.
HUGE CUTTING CAPACITY, CUT ANY DIMENSION LUMBER
MORE LUMBER/LOG, SAVE HAULING FEE, ACCURATE LUMBER
FOR FREE ESTIMATE CALL
347-7158

Physicians

Dr. R.F. Poole
Family Physician
53 Macdonald Blvd.
Alexandria, Ontario K0C 1A0
(613) 525-4472

Well Drilling

WELL DRILLING
SINCE 1956
Water Source
Heat Pumps
Pools & Whirlpool Spas
BioGuard Computerized Water Analysis
410 SEVENTH ST. W.
CORNWALL
Call Collect **933-0411**

Construction Services

JOHN HAGEN CONSTRUCTION INC.
•Home Building •Renovations & Additions
•Custom Planning
525-5508
ONTARIO NEW HOME WARRANTY PROGRAM

Farm Systems

G. & J. YELLE INC.
SALES & SERVICE
STABLING, FEEDING & MANURE SYSTEMS
- *Butler & Ideal Equipment*
- *Agri-Vent Ventilation*
- *Victoria Bins*
- *Silo Superieur*
- *Cote - Evacuair*

Crysler 987-5336

Painting & Decorating

BARN & ROOF PAINTING
by
Marcel Leroux
Maxville
527-2192
A Quality Sprayer

TOTAL PAINTING & wallpaper
TERRY 525 poplett 2540

The Advertising Deadline for this Directory is
3:00 p.m. Friday
to ensure the next week's edition of the *News*

Construction Service

FRANKLIN
Renovation and Contracting
Complete Interior & Exterior Renovations, Roofs, Siding, Windows and Doors
Mallory Franklin
North Lancaster
347-7666

Furnace Service

DENIS JOANETTE
- Oil furnace service and repairs
- Fast, efficient 24-hr. service
- Installation

525-4915

Insurance

MC DONELL LEVERT INSURANCE BROKERS LIMITED
Commercial, Auto, Farm and Life Insurance
139 Main St. S.
Alexandria
525-1200

Printing/Publishing

PRINTING
Reports, brochures, catalogues, cookbooks
Specializing in local and family histories
L.A. SPROULE PUBLISHING
Vankleek Hill, Ontario
(613) 678-5466

Radiator Service

ALEXANDRIA RAD SERVICE
(Formerly R & R Sports)
Radiator and Gas Tank Repairs
Air Conditioning Sales & Service
Free Estimates **525-3693**

Windows

SAVE UP TO 60% OF THE COST OF REPLACEMENT WINDOWS
R. PICHE WINDOWS
A Complete Line of Windows & Doors
Cornwall (613) 938-6545
Lancaster (613) 347-3476

Construction Services

Armand Chenier
President
Chenier Excavating
Shovel & Bulldozer
Backhoe and Front-end loaders
WEDCO septic tank dealer
613-347-2190

Kitchens/Bathrooms

Professional Kitchen Designs
Call Mario Richer, 18 yrs exp. for personalized service
Kitchens & Bathrooms
Available in large assortment of wood products and melamine, country and modern style.
ALEXANDRIA BUILDER'S SUPPLIES LTD.
Home hardware building centre
580 Hwy. 34, Alexandria, Ont.
525-3151 or 525-4681

Septic Service

RENE GOULET
SEPTIC TANK PUMPING
RENE GOULET SEPTIC TANK PUMPING
Green Valley 525-3759

Wood - Heat

A SPACE THIS SIZE CAN BE YOURS
13 WEEKS $120

HAWKESBURY CHIMNEY SWEEPS
Professional cleaning, repairs, inspection & consulting services
FULLY INSURED
Call Edward McDonald
525-4022

Construction Services

ALLAN CRITES EXCAVATION LTD.
Basements, Driveways, Septic Systems, etc
Bobcat Service Available
SCREENED TOPSOIL
Sand, Gravel, Stone
4×4 Backhoe - 18'reach
Bulldozing, Trucking
MAXVILLE, ONTARIO
527-5685

Land Surveyors

Ron M. Jason Surveying Ltd.
ONTARIO AND CANADA LAND SURVEYORS
Consulting Office
2 Kenyon Street West, Alexandria, Ontario K0C 1A0
Phone
(613) 525-2309
or toll free 1-800-561-1905
Manager: Kenneth J. Ketchum, B.Sc., OLS
Hours: Thurs. 9 a.m. - 12 noon

Telephone Service

"With T.A.S. you're always in"
For All Your Radio, Paging, Alarm and Fax Needs COME TO US!
525-1105
Paul Lalonde, Prop
153 Dominion St., Alexandria
ALEXANDRIA TELEPHONE ANSWERING SERVICE

Wood-Heat

MATERIAUX *Campi* INC.
VERMONT CASTINGS
- Vermont Castings
- Jotul • Regency
- Drolet • Osburn
- Elmira • BIS II
- Napoleon
- Campagnar
- Pallet & Corn stoves

Sale — Services — Installation
Hours: Mon.-Wed. 8-5:30; Thurs.-Fri. 8-8; Sat. 8-3
(514) 373-9887
2555 boul Langlois
Valleyfield, Qué.

Construction

GENERAL CONTRACTOR and INSULATION
CARMEL SABOURIN
525-1231

Craft Shops

Ken's Craft & Gift Shoppe
SPECIALIZING IN WOOD CRAFT
- WIDE SELECTION OF CRAFTS AND GIFTS
- CRAFT SUPPLIES

You Won't Believe Our Low Prices
Main St., Lancaster **347-2337**

Land Surveyors

HAZEN MELDRUM LIMITED
ONTARIO LAND SURVEYORS

Cornwall Office	Winchester Office
Hazen Meldrum	W.J. Johnson
N.S.L.S., O.L.S.	O.L.S.
Tel: 932-8124	**Tel: 774-2414**

Vertical Blinds

VERTICAL BLINDS
Custom Made
Also carpeting, flooring, tiles, ceramics, wallpaper, draperies and much more
Submanufacturer for
Vertican Blinds
Tapis
RICHARD RANGER
Carpets Inc.
360 Main St. South Alexandria 525-2836

Wood - Heat

SUNWORKS
YOUR SPECIALIST IN WOOD HEATING
STOVES—FURNACES—FIREPLACES
CHIMNEYS—LINERS—INSERTS—WINDOWS—WATER
GROUND SOURCE HEAT PUMPS
For Estimates Call Richard Kerr
1466 Hwy 34, Hawkesbury
(613) 632-0456
Res: Dalkeith 874-2293

Optimist Club requests Christmas basket donations for needy



Glen Robertson
Janet Marr
874-2429

Seasonal decorations are appearing all around the Glen and they brighten up the view as well as the spirit. I hope they remind us that Christmas means sharing, especially in these difficult days.

* * *

Lill MacDonald was a big winner at the Club 65 euchre on Nov. 26, winning at cards and in the first and second draws. Other card winners were Muriel Bellefeuille, Rose Seguin and Irene Quenneville and Fern Rozon. The skunk went to Eva Poirier.

Omer Campeau won the door prize while Real Diotte took the third draw prize. The birthday of Jean-Noel Campeau was marked and the special prize winner of the month was Gisele Titley.

The next card party will be next year, in January.

Our sympathy is extended to Juliette Robertson and Aline, the family of William Robertson who passed away last week.

Optimist Club News

Donations of money and canned foods are needed by the Optimist Club for their Christmas baskets. Readers are asked to contact Michel Rozon at 874-2343 or Colette Sauve at 874-2076 with their offers of help.

The Optimists are organizing a community pot luck supper combined with their Christmas party on Friday, Dec. 13, at the Recreation Centre at 6 p.m. This adult party is to try to interest Glen Robertsonians in club membership and will include a brief explanation of what the club is all about and some of the Optimist Club projects in the communityy. All this is only $5 per couple.

Donations of food are needed and can be arranged by contacting Rejeanne Decoste, 535-1930; Dianne Larocque, 874-2636; or Suzanne Poirier, 535-2728. The Christmas dinner will be followed by a dance with music supplied by CD Street at 9 p.m. Glen Robertson and area residents wanting to find out about an active community group should plan to attend. There are about 65 members of the club and they would like to see the numbers grow.

Joanne Laferriere is welcomed as a new member in December.

* * *

Santa will be in town to meet the children on Sunday, Dec. 15, at 1 p.m. with gifts and games.

* * *

Two pound fruitcakes for $7.50 are available from Optimist Club members or by phoning Henk VanDenOetelaar at 874-2770. I am going to add that they are delicious — I've just tasted one. The money raised is used for club projects in the community.

* * *

The Club will be hosting a Zone meeting on Wed., Dec. 11 at L'Heritage Restaurant in Glen Robertson at 8 p.m.

Ecole Laurier Carriere

This is Youth Appreciation Week and is held in conjunction with the Optimists of Glen Robertson and Dalkeith. There will be awards for the youths who most exemplify civic mindedness.

Nativity scenes will be recreated by the senior class on Wednesday, Dec. 18 in the afternoon.

* * *

A school dance will be held on Thursday, Dec. 19. Times are from 3 to 5 p.m. for up to grade 4; and from 7 to 10 p.m. for grades 5 to 8.

Area curlers to compete in Cornwall



St. Elmo
W. MacKinnon
527-2348

John and Margaret Billinghurst arrived home on Monday, Dec. 2 from an enjoyable month's holiday in Florida with lots of sunny days and temperatures in the low and middle 70°F.

* * *

Hugh Fisher and Allen Moak returned home last Friday from a very interesting trip to Nashville, Tennessee and a three-day stay at the Opryland Hotel, U.S.A., Nashville. During their stay in Nashville they enjoyed a two-hour bus tour of Opryland and a two-hour boat tour on the Cumberland River. On their trip through Louisville, Kentucky, they visited the Ford truck plant, which is the largest of its kind in the U.S.A.

St. Elmo friends express their sympathy to Peter Alex and Hilda MacLean of Roxborough Township in the loss by death on Dec. 3 of his sister Catherine Ann MacLean who was born east of St. Elmo on the farm of her parents, the late Mr. and Mrs. Alexander (Sandy) MacLean. She had her early education in S.S. No. 4 Kenyon, St. Elmo east.

* * *

A team of curlers from the Maxville Curling Club, Elie Martin, skip, Chester Valley, 3rd, Jack Archer, 2nd and Wallace MacKinnon, lead, participated in the Men's Senior bonspiel at the Cornwall Curling Club on Mon., Dec. 2. At 9 a.m. in a game with a team of curlers from Valleyfield we lost the game on the eighth end after being tied after seven. In the afternoon in a game with a team of curlers from Smiths Falls, we were again the losing team. We were well entertained by the Cornwall Curling Club and enjoyed the day of curling and good fellowship with all who were there.

Band travelling to Europe

The GDHS Senior Band students have been practising diligently to be ready for their annual Christmas Concert, to be held at the high school Monday, Dec. 16 at 8 p.m. Tickets are available from students in advance or at the door.

As if this wasn't enough, however, the decision has been made to participate in a band exchange with a school from Austria.

In order to continue to raise funds for the trip, they have organized lists of students available to do odd jobs — everything from babysitting to snow shovelling. They have a minimum rate of $3 per hour for babysitting and $5 per hour for other jobs. Call 874-2808; 874-2969 or 525-1736 and leave a message. They are available from now through to May.

JVC Just great Value this Christmas

21" COLOR TV
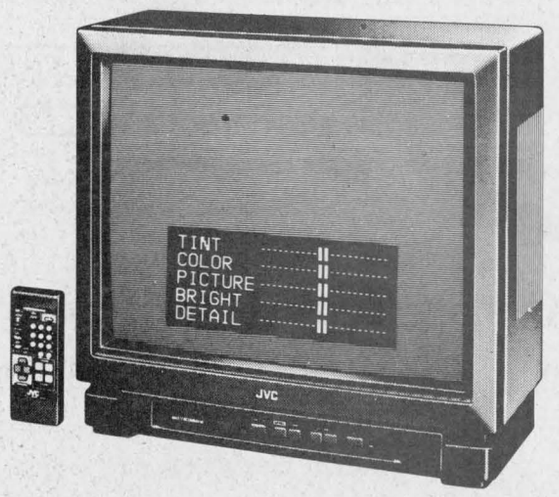

Model C-2011
Remote Control
399.95

GR-AX2 VIDEO CAMERA


Free Case
Plus
In-Store Bonus
799.95

29" STEREO COLOR TV
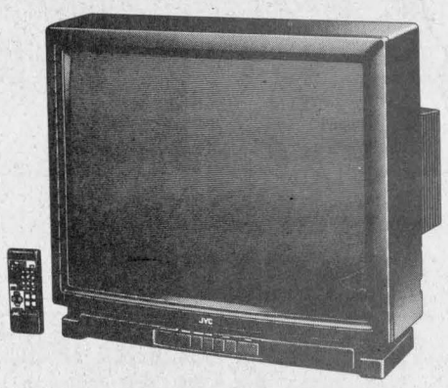
Model AV-2751S
Remote Control
FREE STAND
859.95

14" COLOR TV
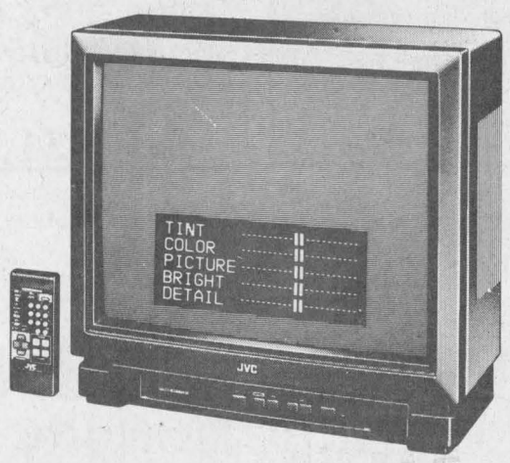

Model C-1321
Remote Control
299.00

MIRON ELECTRONIC-TV
Sales and Service
On-The-Spot-Financing Available to qualifying customers
"We Service What We Sell, Right Here In Our Shop"
Green Valley 525-4007

WATCHES BY BENETTON



UNITED COLORS OF BENETTON.
BY BULOVA

First in finest diamonds
fraser jewellers ltd.
13 SECOND ST. WEST 932-8714
50-1c

GIANT TIGER

BACK TO BASICS for Christmas

MONDAY DEC. 9TH UNTIL SAT. DEC. 14TH

The LOWEST* PRICES IN CANADA Everyday WE GUARANTEE IT

SAVE$5
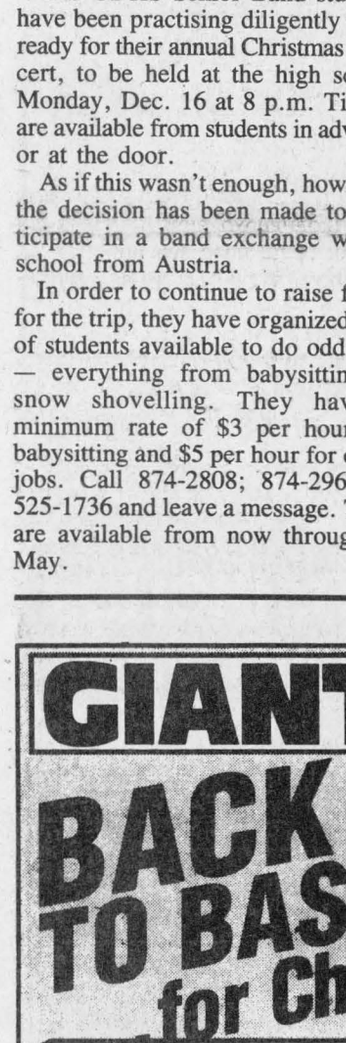
LADIES 2 PCE. EMBROIDERED FLEECE SETS
9.99 REG. 14.99
• 100% EASY-CARE ACRYLIC.
• COMFORTABLE RELAXED FIT MOCK NECK TOP HAS CONTRAST BODICE TREATMENT WITH MULTI-COLOURED FLORAL EMBROIDERY. STRAIGHT CUT PANT WITH 2 POCKETS.
• FUCHSIA, JADE, PLUM & BLACK.
• SIZES S.M.L.

Hot Wheels 1/2 Price
ULTRA FAST DIE CAST VEHICLES ALL NEW RELEASES
49¢ REG. 99¢ LIMIT 2 PER CUSTOMER


VALUABLE COUPONS

WITH THIS COUPON
WHITE SWAN PAPER TOWEL PKG OF 2 48¢
LIMIT 1 COUPON PER CUSTOMER. VALID UNTIL SAT. DEC. 14TH.

WITH THIS COUPON
CRUNCH N MUNCH POPCORN 141 gram 79¢
LIMIT 1 COUPON PER CUSTOMER. VALID UNTIL SAT. DEC. 14TH.

WITH THIS COUPON
TROPHY PEANUTS BLANCHED OR BBQ 400 gram 99¢
LIMIT 1 COUPON PER CUSTOMER. VALID UNTIL SAT. DEC. 14TH.

WITH THIS COUPON
BABY'S OWN SOAP PKG OF 3 99¢
LIMIT 1 COUPON PER CUSTOMER. VALID UNTIL SAT. DEC. 14TH.

AYLMER TOMATO JUICE 2/88¢ 540 ml

OUR EVERYDAY LOW PRICES ARE ... THE LOWEST* PRICES IN CANADA ...WE GUARANTEE IT
IF WITHIN 15 DAYS OF PURCHASING AN ITEM AT GIANT TIGER, YOU SEE THE IDENTICAL ITEM ADVERTISED FOR LESS BY ANOTHER STORE ANYWHERE IN CANADA, BRING IN THE AD, PLUS YOUR RECEIPT AND WE WILL GIVE YOU DOUBLE THE DIFFERENCE**
OR IF WITHIN 15 DAYS OF PURCHASING, YOU SEE THE IDENTICAL ITEM IN ANOTHER STORE FOR LESS THAN YOU PAID AT GIANT TIGER, PURCHASE THE ITEM, BRING IT TO US WITH YOUR RECEIPT, AND WE'LL BUY IT BACK FROM YOU AT OUR COMPETITOR'S PRICE PLUS DOUBLE THE DIFFERENCE**
* EVERYDAY LOW PRICE
** EXCLUDING TOBACCO
WE RESERVE THE RIGHT TO LIMIT QUANTITIES

OVER 50 GIANT TIGER FAMILY DISCOUNT STORES THROUGHOUT ONTARIO AND QUEBEC... THERE'S ONE NEAR YOU !

FOR YOUR CHRISTMAS ENTERTAINING

GIANT TIGER BRAND
DRY ROASTED PEANUTS 3.99 *EDLP 700 gram
MIXED NUTS 3.99 *EDLP 350 gram
WHOLE CASHEWS 4.99 *EDLP 350 gram

AYLMER TOMATO JUICE 2/88¢ 540 ml

LAY'S POTATO CHIPS 99¢ BONUS SIZE 33% MORE 253 gram REGULAR. 240 gram ASSORTED FLAVOURS.

WESTON FRUIT CAKE 2.49 *EDLP 400 gram

TETLEY TEA 6.99 *EDLP BOX OF 216 TEA BAGS.

SALAD PREMIER SALAD DRESSING 77¢ 237 ml ASSORTED FLAVOURS.

TROPHY PARTY MIX SNACK 1.99 *EDLP 454 gram

ENCORE INSTANT COFFEE 4.79 *EDLP 170 gram

DANISH BUTTER COOKIES 1.99 *EDLP 500 gram

ALPINE HOT CHOCOLATE 1.99 *EDLP 500 gram

CHRISTIE CRACKERS 1.88 *EDLP 250 g ASSORTED VARIETIES

GIANT TIGER 595 MAIN STREET ALEXANDRIA

WE RESERVE THE RIGHT TO LIMIT QUANTITIES. ALL PRODUCTS DESCRIPTIONS ARE BASED ON MANUFACTURERS REPRESENTATIONS. GIANT TIGER | TIGRE GEANT | AND GIANT TIGER DESIGNS ARE THE TRADE MARK IN CANADA OF GIANT TIGER STORES LIMITED.

CHRISTMAS HOURS: Mon.-Fri. 9-9 Sat. 9-6; Sun. 12-5