Inside

Nothing new on this 'natural' farm — Page 3

International author promoting lifestyles — Page 6

Alexandria hosts Hall of Fame inductions — Page 13

The Glengarry News

VOL. 100 No. 37 ALEXANDRIA, ONTARIO, WEDNESDAY, SEPTEMBER 11, 1991 Single Copy 55¢ (G.S.T. included)

MacDonell celebrates term as counties warden

If there was the slightest doubt in anyone's mind that SD&G's 142nd warden is a Glengarrian of Scottish descent, a festive banquet in his honor Saturday night must have melted it away.

Lochiel Township Reeve Ron MacDonell, sporting full dress in the MacDonell tartan and surrounded by reminders of his ancestry, celebrated the accomplishments of his year in the prestigious warden's chair.

More than 450 relatives, friends, constituents, municipal representatives and provincial and federal government officials attended the event, an evening carried out in fine Glengarry — and Canadian — tradition at the Glengarry Sports Palace.

Two honor guards flanked the banquet hall entrance and later the head table, where yards of various tartans provided color and a backdrop. Even banquet programs came complete with a tiny piece of MacDonell tartan secured to one corner.

And when it was time to launch the ceilidh, MacDonell and head table guests were ushered in to the skirl of the bagpipes played by the counties' own roads superintendent D. J. MacDonald. There was even a wee sip of Scotch whiskey for the thirsty piper, waiting at his post.

Also as a reminder of Glengarry heritage was a 1950 McCormick tractor which belonged to MacDonell's father, John, hooked up to — what else — a hay wagon carrying ''artifacts'' of farming tradition in the three United Counties.

MacDonell will end his term as warden when he relinquishes the post to a yet-to-be-announced successor in December.

Guest speaker former Stormont-Dundas MP Ed Lumley was one of a few politicians who lightly roasted, and commended, MacDonell for a job well done.

MacDonell is ''one of the finest young men I have ever met,'' said Lumley. ''He is a tribute to his family, a tribute to his township and to SD&G for the work he has performed in the last year.''

He added, ''Fame is fleeting, but Ron won't have to worry about that because he will be in the political life a long time.''

But MacDonell, drawing his first deep breath of the evening after the banquet had come to a close, refused to confirm his political plans. He would not even commit to running for the position of Lochiel Township reeve. Someone else may want to take a shot at the seat, he said.

MacDonell has been on the township council for 18 years — nine of them as reeve — and if he decides not to compete in November, it will mean his last year in municipal politics was topped off by his year as warden.

Of his wardenship, the man of few words lamented, ''It's sad. It was all over so quickly.''

As his most revered accomplishment, he lists the long-awaited replacement of the Glen-Stor-Dun Lodge, for which construction is hoped to begin next spring.

Before assuming wardenship last December, MacDonell acknowledged that his term could be one of the most difficult in years, due to the tightening of government purse strings and the economic recession. The counties' tax hike of 22 per cent confirmed it.

But a feather in counties council's cap while under the leadership of MacDonell was the establishment of the economic development office, still only in infancy but already credited with saving two SD&G industries and with assisting a number of others during the recession.

In addition, a rural numbering system to help emergency vehicles quickly find the source of a call, is finally being developed.

And the waste management master plan became the responsibility of the SD&G United Counties, and offered to take in Dundas, which had formerly been involved in the Grenville plan.

But according to popular consensus Saturday night, it is the politician's wives and families who make many invisible sacrifices and who stand beside the elected officials through thick and thin. At MacDonell's side at the banquet was his wife Monique and nearby was his children Wally, Sonya and Darcy, and mom and dad, Violet and John.

It was Lumley's statement that the spouses of elected officials make the most sacrifices that was met by an enthusiastic applause.

During his address Lumley also listed several observations he had made during his years in public office. He told the crowd that all politicians should begin at the municipal level of government, because it is a ''great training ground.'' And while MPPs can hide in Toronto and MPs can hide in Ottawa, there is nowhere for municipal government members to hide.

Lumley also credited municipal politicians for making great sacrifices. While serving the community, they must also carry on a separate vocation unlike their higher government counterparts whose elected position becomes a full-time job.

And he continued, ''The goal of every elected official should not be to get re-elected. It should not be a career. If it is a career, you will make decisions to keep you in office.''

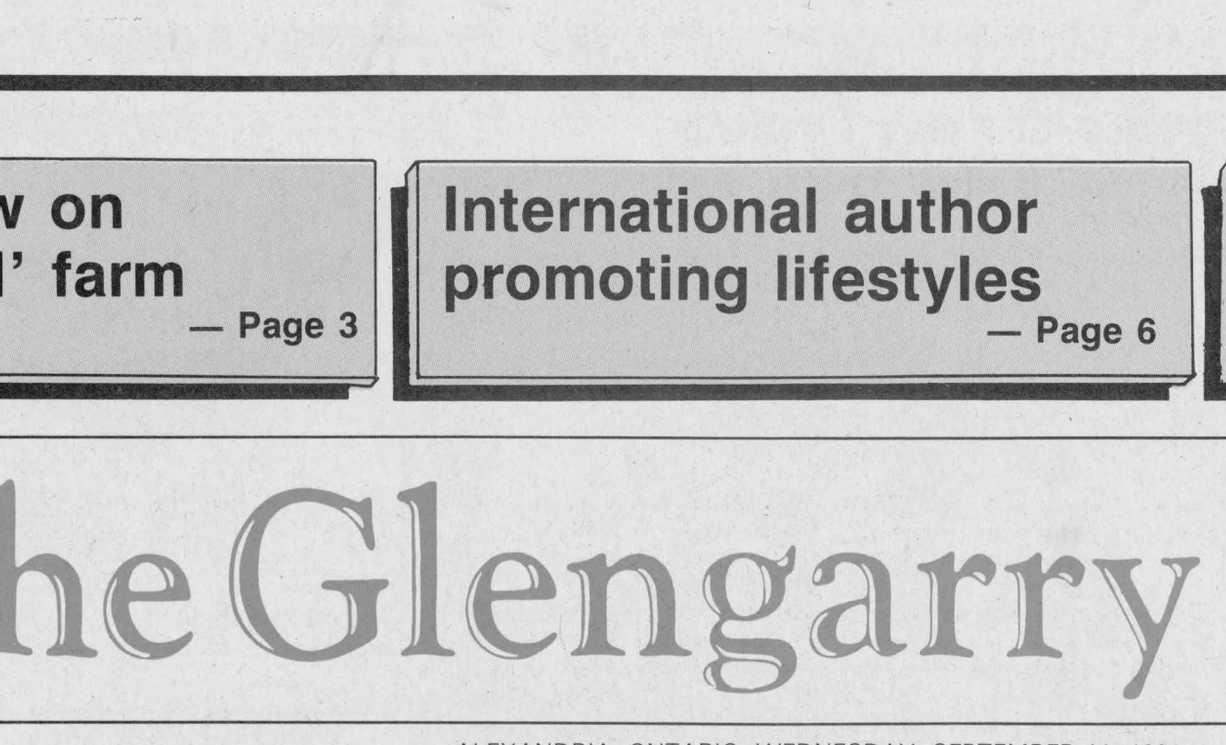



Outgoing SD&G Warden and Lochiel Reeve Ron MacDonell was in a merry mood as he, accompanied by wife Monique, above, reflected on his year in the counties' top political post.

Currier, McDonell giving up reeveships in Maxville, Kenyon

By J.L. Lefebvre
***News* reporter**

Some of Glengarry's most prominent municipal politicians will not be back in office after this November's elections.

Two months before voters head to the polls, two of Glengarry's seven municipal leaders have already announced they won't be seeking re-election.

Kenyon Township Reeve Finlay McDonell has announced that he will not be seeking a second term, saying he will leave the position to someone younger.

McDonell, 62, said he decided last fall to step down because of a busy schedule that includes work with the Raisin River Conservation Authority and the Highland Games.

''I'm supposed to be retired,'' said McDonell, referring to his busy schedule. McDonell previously served as Kenyon's deputy-reeve.

Former reeve Wilfred Vallance, who was defeated by McDonell in 1988, has announced his intent to reclaim his old job. Former councillor Donald Besner, who unsuccessfully ran for deputy-reeve three years ago, may also challenge for the position.

Meanwhile, Maxville Reeve George Currier will also step down from the political scene. Currier, who has served Maxville both as a reeve and a councillor since the mid-1970's, cited a need for change, both for himself and the village, as the reason for his decision.

At this point, no one has come forward to officially announce their candidacy for the vacated post.

In Lochiel Township, Reeve Ron MacDonell is definitely throwing his hat into the ring, he just isn't sure which one.

MacDonell, whose term as United Counties Warden is coming to an end, said he is still undecided whether to run for reeve, deputy-reeve or as a councillor. He has served three terms as reeve.

''I'm definitely running, but I just haven't made up my mind for what position,'' said MacDonell.

He would not specify what factors he is considering in deciding which position to run for. He did admit that one of those factors may be an evaluation of the competition for each job.

Lancaster Township Reeve Charles Sangster, seeking his second term, and Alexandria Mayor Jean-Paul Touchette, hoping to run his number of years in the town's top political spot to an even 20, say they will run in November.

In addition to running for reeve, Sangster, who was acclaimed in 1988, is in the running for the Counties warden position.

Touchette, meanwhile, wants to build his campaign on rebuilding the town's economy and industrial sector.

Lancaster Village Reeve Jennifer Charbonneau and Charlottenburgh Township Reeve Carol-Ann Ross say they are undecided about their political future.

Both reeves say they will decide in the next few weeks.

French public school possible in Glengarry

by Greg Kielec
***News* editor**

Glengarry could soon have its own public French-language elementary school.

The Stormont, Dundas and Glengarry Public School Board launched last Tuesday its first ever French-language school in Cornwall. There are no French language public schools outside the city.

Micheline Ouellette of Alexandria, chairman of the public board's French language section, hopes to change that, possibly as soon as September next year.

Ouellette announced at the section's meeting Tuesday night that the possibility will be explored of forming a public French-language school in Glengarry as well.

''The demand is quite imperative. They (parents) want it for next September,'' Ouellette said in a phone interview Thursday.

It took two years to plan the French school in Cornwall. Ouellette hopes that with the experience gained in planning the school, one in Glengarry can be set up with just one-year's planning.

But she emphasized that she did not want the school to be a rush project. The emphasis will be on quality, not on how quickly a plan can be put together.

''There's a lot of things that as a committee we would have to study.''

The board will likely locate the school in an existing building, but it is uncertain if the school will be located in Alexandria, or elsewhere in the county. The school will likely have space for 50 to 75 students.

She hopes to have a plan of action for the board by December.

Once Ouellette's ad hoc committee, to be comprised of she, Daniel Morin and two or three people from the public at large, has a plan of action approved by the board, the Ontario Ministry of Education will be consulted for funding consideration.

The French-language section has received six written requests for a French school from parents. The French public school project in Cornwall, was started with just one request, but actually opened with 147 students.

Participants can run for Terry this Sunday

By Greg Kielec
***News* editor**

All the details have been finalized and everything is ready to go for the Terry Fox Participation Day Sunday.

Although some of organizers' plans for an expanded Terry Fox Day have not panned out, there are still plenty of things for participants in the annual fundraising run to enjoy and plenty of prizes.

The Terry Fox Run will have a 10 a.m. start, beginning at the Glengarry Sports Palace and participants can run, walk or bike their way through one of three courses. There will be a one kilometre, five kilometre and eight kilometre course.

Anyone can take part in the run and the course is wheelchair accessible.

There will be no Cornwall Royals in the run but members of the Alexandria Glens and Char-Lan Rebels Junior B hockey teams will be attending.

There may not be a roller blade demonstration as planned, but organizer Margie Laferriere is urging to attend the run at 10 a.m. to discuss safety tips.

There will be a barbecue beginning at 11 a.m along with a corn roast. And there will be fruit and drinks to persons participating in the run.

Glengarry Hockey School will be starting its classes Sunday morning, and Director Gille Joanette will be planning on-ice activities for those in the school.

There will be a flotilla at Mill Pond. Plans are being made for the canoeists to take part at 1 p.m. Sunday.

Roxanne's Fitness Club will again hold an Aerobic-a-thon at the

(Continued on page 2)

Glen motorcyclist killed in collision

A 20-year-old Glen Robertson man died on the weekend from injuries sustained in an accident on Friday afternoon on County road 10 about 4 km. east of Alexandria.

Andre Latulippe was transported to hospital in Ottawa with serious head injuries. He later succumbed to those injuries.

The accident occurred when Latulippe, riding a 1988 Kawasaki motorcycle, collided from behind with a car driven by Bernard Castonguay, 59, of Glen Sandfield.

Maxville OPP say Castonguay was attempting to pass another vehicle when Latulippe, driving at an undetermined speed, ran into the rear of the Castonguay vehicle.

The impact of the crash sent Castonguay's 1984 Omni careening into the ditch on the north side of the road while Latulippe, who was wearing a helmet, was ejected from his motorcycle.

Police will not be laying any charges in the incident.

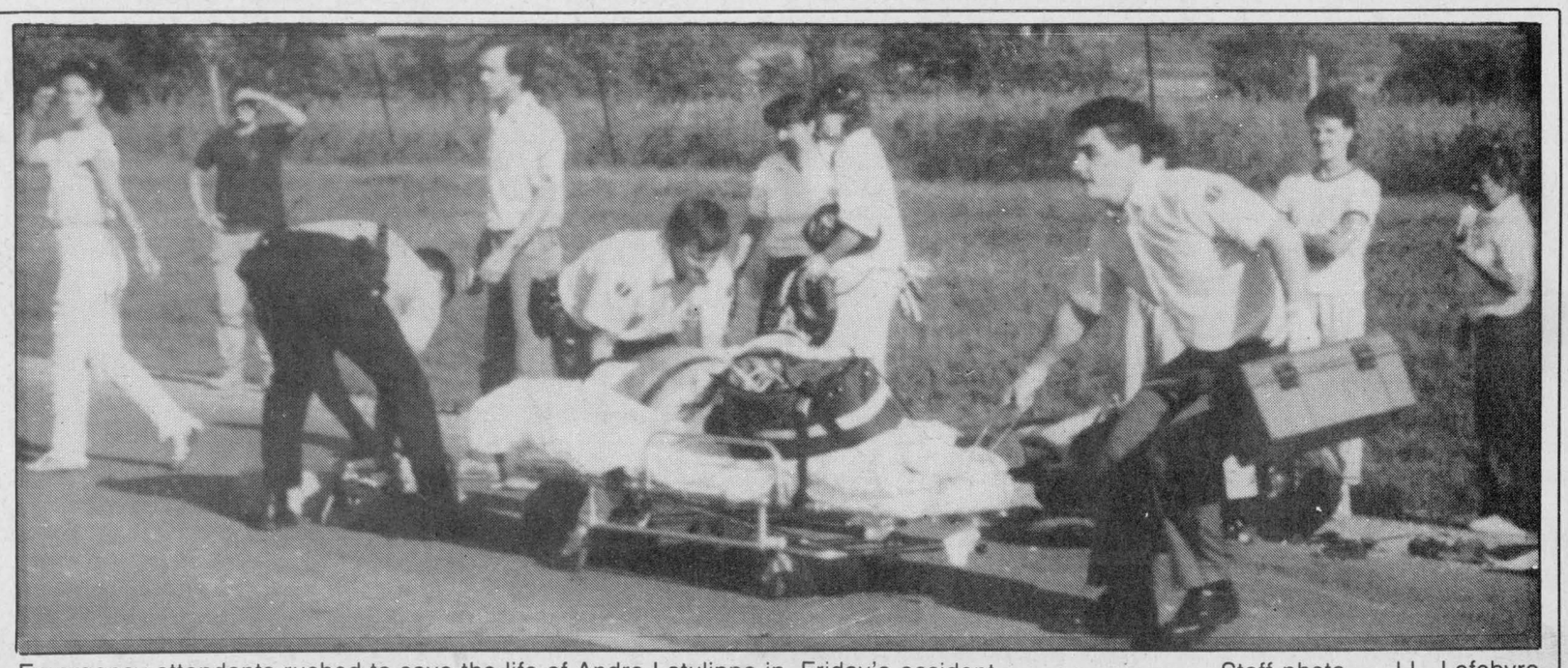

Emergency attendants rushed to save the life of Andre Latulippe in Friday's accident. Staff photo — J.L. Lefebvre

Alexandria Copy Cup

The activities at Fraternite Alexandria are in full swing.

The following members enjoyed a two-day trip to Toronto on the first days of September: **Maurice** and **Denise Seguin**, **Rolland** and **Perle Poirier**, **Guy** and **Pauline Quesnel**, **Laurent** and **Claudette Larocque**, **Aime** and **Lorette Viau**, **Madeline Robert**, **Helene Giroux**, **Lucille Desjardins**, **Benoit Sauve** and organizer **Rejeanne Lajoie**.

Among other places, they visited Cullen Gardens, CN Tower, Marineland, Wonderland, Canadian Disneyland and the Horiculture School.

Close to 100 members have registered with **Rejeanne Lajoie** (525- 3700) for a one-day promenade in the Laurentians during the Fall Colour Festival on Thursday, Sept. 26.

They will spend most of the day at L'Auberge Le Petit Bonheur near St. Donat. A few places on a second bus are still available.

Members are reminded to pay their membership for the year 1992 before Nov. 1. New members must also join before that date.

Tickets for a beautiful quilt are now on sale. The drawing will take place at the annual Christmas dinner on Dec. 1 at the Sports Palace.

* * *

Royal Canadian Legion Branch 423 members are asked to meet on Sept. 15 at 10 a.m. at the Legion Hall before proceeding to the church in Green Valley to open Legion Week.

Meanwhile there are about 26 members now in the Liars' Club. The club meets daily at the Legion Hall from 9 a.m. to 11 a.m. except Sundays.

If you haven't tried their coffee, you don't know what you're missing.

* * *

The Alzheimer Society of Cornwall and District is seeking the services of three walkabout volunteers in Alexandria.

If you are interested in spending a minimum of one hour every two weeks walking with and providing companionship for a person who has Alzheimer's Disease, please contact **Shelley** or **Linda** at 932-4914 by Sept. 17. Training will be provided.

* * *

The A La P.A.G.E. literacy centre of Alexandria wishes to extend a warm welcome to all interested in the French Literacy Program for francophones to the A La P.A.G.E. annual meeting on Sept. 26 at 7:30 p.m.

The meeting will be held at the Knights of Columbus Hall on Kenyon St. in Alexandria.

Wine and cheese will be served after the meeting.

* * *

The Meals on Wheels program for Alexandria and District is back in operation. Tuesday, Sept. 17 has been set as the first delivery day of the program, which has been revived by Glengarry Outreach Services.

* * *

A reminder about the Golden Glens first meeting of the season to be held on Sept. 12 at 11:30 a.m. at the Legion Hall.

* * *

Freedom After Disability is an association of persons with disabilities. The group would like to increase their membership.

All people with disabilities and other interested individuals are encouraged to join the association. The meeting will be held on Sept. 17 at 7 p.m. at the Glengarry Sports Palace.

* * *

The regular meeting of the 39ers will be held at 12:30 p.m. on Sept. 18 at Church on the Hill. All members are asked to please attend.

* * *

A reminder about the annual turkey supper at the Alexandria United Church.

The supper will be held on Friday, Sept. 20 at the curling club.

* * *

Just a friendly reminder that Sunday School has started again for another year at Church on the Hill. Starting time is 9:30 a.m.

* * *

A year has already gone by since meetings were held for the Sportscard Collectors in this area.

After a summer break, meetings will be starting again at the Glengarry Sports Palace in Alexandria on Wednesday, Sept. 11 at 7:30 p.m.

It's amazing to see how this hobby has grown in a year. If you are interested, come along and make friends, trade or sell cards and learn about this hobby.

* * *

The Alexandria Stationery store on Main St. has been sold.

Lucien Chenier, the store's former owner, is taking a break "to smell the roses" after 23 years in the business.

New owner **Denis Martin** takes over on Oct. 1.

* * *

Mr. and Mrs. **Gilbert Lalumiere** of Greenfield Park spent the weekend with their aunt Mrs. **Girard Proulx** of Alexandria.

Mr. **O. O'Neill** of Montreal was a visitor to Alexandria on the weekend.

Mr. and Mrs. **Kent McDermid** of Iroquois, Ont. enjoyed Sunday with his mother Mrs. **Colin McDermid** in Maxville and with her parents Mr. and Mrs. **Douglas McKinnon** in Alexandria.

* * *

Dory's Environment Tip of the Week: It pays to keep your car tuned up. Properly tuned, it can drive down fuel consumption by 20 per cent.

Inflate tires to the right pressure and save another five per cent.

A pampered car will waste less fuel and contribute less heat-trapping carbon dioxide to the atmosphere.

* * *

Bottom of the cup: Words of wisdom to live by for the totally relaxed: Why put off until tomorrow what you can put off until the day after tomorrow?

Prizes for Terry Fox Run include Rough Rider, hockey tickets

(Continued from page 1

Glengarry Sports Palace with D.J. Dean Piche helping with the audio. The event will be held in the sports palace hall if the weather does not cooperate.

Prizes include tickets to NHL and Cornwall Royal hockey games and to an Ottawa Roughrider Football.

There also will be a Junior Team Canada jersey replica given away and posters, two Cornwall Royal autographed hockey sticks, two Ottawa 67s autographed hockey sticks, four Wayne Gretzky water bottles and one pair of roller blades.

The NHL and Ottawa Roughrider tickets can be won by anyone with pledges totalling $50 or more. The Cornwall Royal tickets and other prizes can be won by anyone with pledges totalling $10 or more.

As well, there will be an appreciation certificate awarded to the person who raises the most funds.

Provincial organizers for the 11th annual Terry Fox Run are hoping to raise $3.1 million across the province this year, the same amount raised last year.

Pledge sheets for the Alexandria run are available at the Bank of Nova Scotia, Royal Bank, Bank of Montreal, Alexandria Dairy Queen, M and D Sports and Shepherd Motor Sports.



Education

Margaret MacDonald St. John graduated with a Bachelor of Education from Queen's University on May 31, 1991. She is now teaching at St. Lawrence College in Cornwall. Margaret is the daughter of Patricia MacDonald and the late Howard St. John, and granddaughter of Christena MacDonald at the Maxville Manor.



Science

Garry and Catherine McArthur are pleased to announce the graduation of their daughter Tracey from Trent University, Peterborough in June 1990 with a Bachelor of Science degree, physics major and from Queen's University in May, 1991 with a Bachelor of Education degree. Tracey is a former student of Char-Lan High school and is beginning her teaching career in Taumarunui High School, Taumarunui, New Zealand.



Make Your Own Fashions

with help from

The Little Flower

Fabric and Things

Aggie Walker, prop.

106 Main St. S. Alexandria 525-4810

GLENGARRY MUSTANGS ROYAL CANADIAN AIR CADETS

INTERESTED IN

Flying, Gliding
Weather Forecasting
Navigation, Field Exercises
.22 Target Shooting
Being a Leader?

JOIN THE

AIR CADETS

REGISTRATION

At Glengarry District High School

Anyone between 12 and 19 is welcome to join

This Wednesday, September 11 — 7:00 - 9:00 p.m.

or at Alexandria airport

Saturday, Sept. 14 — 9 a.m. - 1 p.m.

Fill out your enrolment forms and

GET A RIDE IN A GLIDER!

THE ORIGINAL Champions ROADHOUSE

DON'T MISS OUT!

ROUGH RIDERS NIGHT

Sat., Sept. 14

WIN BOX SEAT TICKETS

For The Ottawa vs Toronto Game

Sunday, Sept. 29

GREAT CONTESTS AND PRIZES

Friday, Sept. 20 and Saturday, Sept. 21

THE CHRISTOPHER DANIEL BAND

Great Live Rock 'N Roll

EVERY WEEK AT CHAMPIONS

Monday... 4.99 SPAGHETTI NITE All You Can Eat

Tuesday... 20¢ WINGS AND RINGS NITE

Wednesday... 15¢ PEEL 'N EAT SHRIMP NITE

Thursday... 4.99 MONDO-COMBO NITE

Friday... PERCH PLATTER NITE

Weekends... BREAKFAST OF CHAMPIONS From 11 a.m.

CHICKEN WINGS 15¢ ea.

Any evening after 7 p.m. on the patio

"WHERE GOOD SPORTS GATHER"

103 Main Street, Alexandria, 525-2128

LUCKY DOLLAR FOOD STORES

LUCKY DOLLAR

Green Valley, Ont. 525-3081

Gr. A beef Blade Roast 1.89 lb. 4.17 kg

Can. #1 Gr. A Large size Tomatoes 99¢ lb. 2.18 kg

Fearman Black Forest Ham 3.29 lb. 7.25 kg

USA #1 Gr. Green Seedless Grapes 99¢ lb. 2.18 kg

Schneider Wieners 450 g 1.89

Can. fresh Broccoli 99¢

Chicken Breasts no-back 1.99 lb. 4.39 kg

USA #1 Gr. Cantaloupe large size 18 99¢

Gr. A beef Stew Beef 2.49 lb. 5.49 kg

Golden Yellow Bananas 39¢ lb. 86¢ kg

Heinz Tomato and Vegetable Juice 1 L 99¢

Campbell's Tomato Soup 10 oz. 3/99¢

Ragu Old World Spaghetti Sauce 750 ml 1.29

Premium Red Sockeye Salmon 7.5 oz. 1.99

Savarin Beef Pot Pies 200 g 59¢

Cloverleaf in water White Tuna 156 ml 1.99

Ultra Cheer Laundry Detergent 4 L 5.99

Libby's Alphaghetti 388 ml 79¢

Hostess Ass't Chips 190 g 1.59

Flamingo Butter Tarts 450 g 2.49

Prices in effect until store closing Saturday, Sept. 14/91.
We reserve the right to limit quantities.

SETTLER'S CABIN

FRIDAY, SATURDAY & SUNDAY

5 to 10 p.m.

Chef salad, prime rib au jus, baked potato, vegetable, dessert — caramel Sunday 10.95

MAIN DINING ROOM

TABLE D'HOTE

Seafood Chowder or Chef Salad
Chicken Kiev
or
Shrimp Royal
Coffee or Tea
19.95

IN THE PUB

Join us for our fabulous buffet

SATURDAY & SUNDAY

5 to 10 p.m.

Prime rib au jus, roast turkey, shrimp newburg, vegetarian lasagna, honey garlic ribs, roast potato, fresh vegetables, + 30 item salad bar and all-you-can-eat shrimp, dessert — black forest cake, chocolate éclairs, mille feuilles... much, much more 11.95

LUNCHEON SPECIAL

Join us for our daily special in

SETTLER'S CABIN

Monday to Friday

ALSO FULL SALAD BAR

in MAIN DINING ROOM 6.95

HOT and COLD BUFFET

WEDNESDAY, THURSDAY & FRIDAY

PRIEST'S MILL

RESTAURANT & PUB

Main St. and Mill Square *525-4131*

OBONSOINS

For Your Convenience

We Are Open

7 DAYS A WEEK!!

Monday to Friday

Open 9:00 a.m. to 9:00 p.m.

Saturday—Open 9:00 a.m. to 6:00 p.m.

SUNDAYS—NOON TO 5:00 p.m.

ASK ABOUT OUR *"FREE DELIVERY SERVICE"*

CENTRAL CONVENIENT LOCATION WITH LOTS OF PARKING

WE NOW CARRY

OBSESSION by Calvin Klein

After Shave and Eau de Toilette

"Experience our century old tradition of fine service"

ALEXANDRIA DRUG MART

5 Main St., Alexandria 525-2525, 525-4041

1-800-267-2406 (Toll free from 613 area code)

Lancaster Township looking at homemade composting idea

By J.L. Lefebvre
***News* reporter**

Lancaster Township is the latest municipality to be asked to start a composting program, but unlike the programs in Charlottenburgh and Alexandria, the Lancaster proposal has a homemade flavor to it.

Pat Ager, a Lancaster Township resident who has become one of the area's leading promoters of the environment, and particularly composting, was at the township's regular meeting last week to request the municipality's participation in a composting project.

Rather than obtaining grants from the Ministry of Environment to purchase pre-built composters to be resold at subsidized prices to residents, as was the case in Alexandria and as currently is in the works in Charlottenburgh Township, Ager told council she preferred to encourage local residents to build the composters themselves.

"People should be encouraged to make their own composters," Ager said, adding that the task of building a unit is a fairly simple one.

Ager offered to hold composting workshops in order to educate residents on the practice and importance of composting.

Council members were agreeable to the idea of holding workshops, offering the use of the township hall for that purpose. Members also seemed to agree with Ager that education workshops were preferable to getting involved in composting grant programs.

"People think they're doing a big thing for the environment when they pay their $10 (for a subsidized composter) and then it sits in the corner and they don't use it," said Reeve Charles Sangster, adding that a knowledge of composting would be far more beneficial.

But the final decision on whether to pursue the acquisition of prefabricated composters will depend on the response obtained from the workshops.

"I think if there was really a demand for composters we'd go along with it," said Deputy-reeve Steve Preston.

Ager also inquired about the possibility of joining with Kenyon and Lochiel Townships in a recycling program.

The general idea is for the municipalities to jointly purchase recycling services from Alexandria's RARE plant and to rotate the collection of recylables between the three townships.

Sangster asked that council be given until the beginning of next year before taking any action in that direction.

In the meantime, Ager encouraged individuals to take their recyclable materials to Riviere-Beaudette and Cornwall recycling depots, since Alexandria does not accept recyclables from individuals who aren't town residents.



Ambulance and emergency personnel freed Roger Gravel from wreckage.

Staff photo — Joe Banks

Collision sends two to hospital

A two-car collision in Alexandria sent three people to hospital Thursday morning.

Alexandria police say the accident occurred at 8:27 a.m. on Main Street South at the Front Street intersection, when a 1988 Crysler sedan driven by Roger Gravel, 69, of Lancaster, and northbound on Main, attempted a left turn onto Front Street and went into the path of a southbound 1988 Buick sedan driven by Betty-Anne McGillis, 34, of Glen Robertson.

Gravel was taken to Glengarry Memorial Hospital and later transferred to hospital in Ottawa with serious internal injuries.

McGillis and a passenger, Antonia Denotter, were both treated for minor injuries at Glengarry Memorial Hospital and released.

Former Alexandrian jailed 28 months for armed robbery

J.L. Lefebvre
***News* reporter**

The second of two men involved in armed robberies in Alexandria eight months ago has been sentenced to 28 months in prison.

The sentence was handed down Sept. 3 by Judge Jean Forget of the Ontario Provincial Court in Cornwall.

Troy Dean Thompson, 26, a former Alexandria resident now living in Cornwall, pleaded guilty in June to two counts of armed robbery. Sentencing was delayed until last week so that a pre-sentence report could be prepared.

Normand Evrard, Thompson's accomplice in the armed hold-ups of the Alexandria Brewer's Retail and the town branch of the Bank of Nova Scotia was sentenced on June 6 to a four-and-a-half year jail term for his part in the robberies.

Thompson's sentence was shorter because of the fact that he had no previous record for serious crimes. Defense attorney Tilton Donihee also told the court that his client had been influenced by his older accomplice, who had a criminal record dating back to the age of 18.

The two men staged a robbery at the Brewer's Retail on Dec. 19. They gained entry into the store by throwing an engine camshaft through the front window. The camshaft struck the store's clerk, injuring him slightly.

With Thompson's accomplice holding a 177 calibre pellet gun, the duo entered the store, grabbed a money-bag containing $1,439, and fled the scene.

On Jan. 9, the same two men staged a hold-up at the Alexandria branch of the Bank of Nova Scotia. Thompson held the gun on this occasion, while the accomplice collected $6,400 in cash.

Both men were arrested two days later.

Thompson apologized for his crimes before being sentenced, asking for forgiveness.

Forget lauded Thompson for his remorse, but explained that the sentence, broken down into two consecutive 14-month terms, must serve as a deterrent to others.

Unanticipated project changes up Green Valley sewers cost

By J.L. Lefebvre
***News* reporter**

A total of 21 project changes ordered by the provincial government has so far added over $189,000 to the costs of the Green Valley sewers project.

The change orders, the majority of which have come from the Ministry of Transportation, have bumped the cost of the pipes and sewers portion of the project to more than $1.7 million, exceeding the original $1.5 million value of the contract.

Change orders are alterations or added specifications to a contracted project which were not specified in the original contract.

The additional costs entailed by the provisions of the change orders included extra paving work, the deepening of sewer installations and the rental of an additional backhoe.

Despite the added costs, the overall budget for the project, which includes the construction of a lagoon, is still under budget.

The Green Valley sewer project, a co-operation between the Townships of Lancaster and Charlottenburgh, who co-administer the Hamlet of Green Valley, and all costs for the septic system will be shared.

As of August, the total cost of the Green Valley sewers stands at $2,941,713 as compared to the original estimates of $3,459,570 made in April, 1990.

Lancaster Township clerk Mike Samson said that he is aware of a few more change orders that will add to the overall costs, but Samson said these changes are not major ones.

The only other additional expenses currently anticipated are engineering fees for consulting work done in the final stages of the project.

Samson said yesterday (Tuesday) that the sewers have been designated as "substantially complete." He added that the township is still waiting for the official go-ahead to authorize the connecting of the system to individual residents.

Samson said the green light may be given any day.

Glengarry Heart and Stroke group invite you to Lighthearted Luncheon

If you want to eat healthy but you don't know where to go, the Glengarry Chapter of the Heart and Stroke Foundation has a suggestion for you.

The Heart and Stroke chapter is organizing a Lighthearted Luncheon per month at the Georgian House Restaurant on Main Street in Alexandria, starting this month and ending in December.

According to the chapter, the meals will give people a chance to see how delicious heart healthy food can be, enjoyed in a relaxed setting.

The meals cost $10.50 and begin with fresh beet soup with yogurt, with salmon with chive sauce, new potatoes with herbs and zucchini with chopped tomatoes for the main course.

To drink, there will be coffee, tea and specialty tea. And for an extra $2, desert lovers can wrap up their meal with a strawberry cream flan.

The menus are value-priced and include provincial and federal sales tax and gratuities. The meals both tantalize the taste buds and are healthy for the heart and recipes will be available to take home.

All four luncheons will be held on a Tuesday. The luncheons are Sept. 17, Oct. 8, Nov. 12 and Dec. 10. The meals are from noon to 1 p.m. to accommodate those wishing to return to work. Those who wish to take an extended lunch hour and linger are welcome to do so.

Tickets are available in advance from Georgian House and space is limited.

Nothing new on this 'natural' farm

By J.L. Lefebvre
***News* reporter**

One of the first things that the workers on Lochiel Township's "A vot' sante" (To your health) farm, located about 5 km east of Alexandria, will tell you about their farming methods is that there's really nothing new about them.

Anne Vanneuville, Denis Frappier, Christiane Coderre and Leo Legris all work and live on the 40-acre farm which promotes "natural" ways of cultivation which are, in the long term, more beneficial to the health of people and the earth itself.

The end result, say the foursome, is also a better, chemical-free quality of vegetable produced by the "biodynamic" process.

The farm yields a wide variety of produce, including carrots, beets, tomatoes, leeks, onions, lettuce and peppers.

"A vot' sante" products are sold in small quantities to local individuals and in larger quantities to stores in Hawkesbury and Montreal.

Instead of using pesticides and herbicides, which have in recent years become as much a part of North American farming life as tractors and praying for rain, the "A vot sante" farmers choose to use meticulous, labor- intensive methods which require more effort in the short term but yield more results in the long run.

"We work the soil by passing the tractor over it many times over the summer," said Frappier. "It's harder work because it's a lot easier going over it once with a herbicide."

But Frappier said hard work and abstention from chemicals today means healthier soil and plentiful crops in the future. Their approach, they say, is merely a return to traditional, natural, and most important of all, successful methods.



Christiane Coderre, Anne Vanneuville and Denis Frappier check on some of the vegetables growing at the "A Vot' Santé" farm.

Staff photo — J.L. Lefebvre

"After all, herbicides haven't always been around," said Legris.

The farm's location is in line with what one imagines is harmony with nature. Situated on a sleepy, tree-lined concession road, the stillness of the air and placating chirping of the crickets seem to be the perfect natural setting.

The farm teems with life, both plant and animal, and there is nary a corner of the property that isn't occupied by vegetable plants or sunflowers or a part of the animal menagerie which includes goats, chickens, rabbits and a sheep.

Vanneuville said the key element to this kind of farming is taking care of the soil, giving all the care and attention it deserves. In this way, she says, the earth is very similar to a baby.

"We want to stimulate micro-organic life in the soil," said Vanneuville, who adds that processes like natural fertilization and composting are akin to feeding predigested food to a baby.

Regular plowing to air the soil, the rotation of crops and the promotion of micro-organic life through composting all give the earth the proper nutrients it requires to yield healthy crops.

Vanneuville says that the advent of chemicals to the farming process has led to a sterile mechanization of agriculture and an unbalancing of nature.

"A plant is the same as a human being and we are not mechanical beings."

"Man and the soil have been linked and associated together since the beginning of time," said Legris. "You can't separate the two."

Vanneuville said one of the biggest obstacles that the group has faced is the cynicism and skepticism they get from people when told of their ideas and methods.

"When we try and tell people about biodynamics and our effort to bring the forces of nature into cohesion, people react as if we're talking about sorcery and black magic."

In reality, says Frappier, the same principles employed on their biodynamic farm were taken for granted by North American farmers before World War II.

Those methods continued to be used in Europe, and are experiencing a bit of a revival here, particularly in Quebec where the provincial government has started studying the philosophy.

While awaiting widespread acceptance, the workers of the "A vot' sante" farm will continue their work, content in the knowledge and firm in their belief that what they are doing is right.

"Healthy soil, healthy produce and healthy people: that's what we're all about."

Court report

The following are among the matters heard by Judge Reginald Levesque in Alexandria Provincial Court on Thursday, Sept. 5, 1991.

Man fined for cigarette smuggling

A man who was arrested by RCMP officers after trying to smuggle cigarettes into Canada by boat has been fined $2,800.

Gordon Lazore, 32, and three accomplices were stopped by police an Aug. 31 while transferring 98 cartons of cigarettes from a 16-foot boat on the Raisin River to a car parked at the riverfront just outside of Lancaster.

The total value of the cigarettes was $4,216, with a duty value of $1,400. Judge Reginald Levesque imposed the minimum fine of twice the duty evaded, while giving Lazore 18 months to pay the fine.

Woman jailed for break-and-enter

A 23-year-old woman who stole a boat in order to support a drug habit has been sentenced to 10 days in jail.

Rose-Marie Meunier, of no fixed address, broke into a riverfront Lancaster Township property and, along with an accomplice, stole an outboard motor and a paddleboat.

Defence counsel Paul Syrduk said Meunier had to resort to theft in order to purchase drugs with the money obtained from selling the stolen goods.

Meunier was placed on probation for one year and ordered to pay $33.33 to cover damage to the property inflicted during the theft.

Window-breakers get community service

Three men who broke windows at six Alexandria businesses, causing a combined total of $6,400 in damage, have been sentenced to perform community service by Judge Reginald Levesque.

John Bissonnette, 19, of Alexandria and Gilbert Lacombe, 18, of Maxville will each perform 150 hours of community service work, while Claude Bedard, 18, of Apple Hill was sentenced to 100 hours.

Bissonnette and Lacombe received a higher amount of hours because each had charges for a break-and-enter theft pending at the time of their arrest for the window-breaking.

All three were put on probation for two years, and must repay the full amount of the damage.

Man fined for drunk driving

A Summerstown man has been fined $600 and been prohibited from driving for one year after pleading guilty to a charge of driving while impaired.

Irvine Simpson, 58, was arrested on July 15 after his vehicle went onto the shoulder of a country road in Charlottenburgh Township.

Simpson, who was on his way home after his own retirement party, refused to provide breath samples, and was charged by Lancaster OPP with failure to do so.

However, Simpson's defense attorney told the court that his client knew that he was over the legal limit and thought a breath test was unnecessary.

Cornwall man fined for drunk driving

A 26-year-old Cornwall man has been fined $600 and has had his driving privileges suspended for one year following his arrest last November for driving while over the legal limit.

Denis R. Valade registered readings of 123 milligrams of alcohol per 100 millilitres of blood in two separate breath samples taken on the night of the arrest.

Five months for driving offences

A Glen Robertson man has been sentenced to five months in jail for his fourth and fifth impaired driving offences.

Convicted twice in 1972 and once in 1990, Yvan Campeau, 44, was also charged with operating a motor vehicle while his driving privileges were suspended. Judge Reginald Levesque suspended Campeau's licence for three years.

Fine, probation for ATV theft

A 19-year-old Glen Robertson resident has been fined $500 and placed on probation for two years for his part in the theft of an all-terrain vehicle.

Michel Piette was also ordered by the court to pay one-third of the value of the vehicle, estimated at $4,000, which was damaged beyond repair when abandoned by Piette and two other individuals.

Probation for pilfering cooler

A 17-year-old youth has been placed on 18 months probation for stealing a cooler filled with food from American visitors camping in Lancaster Park.

The youth will also pay $200 in restitution for the contents of the cooler. The youth can not be identified under the provisions of the young offenders act.

Probation for causing disturbance

A 25-year-old Alexandria man has been placed on probation for one year for causing a disturbance.

Alain Delorme was arrested on Dec. 8 of last year when he caused a disturbance after being refused service at an Alexandria drinking establishment.

Judge Reginald Levesque said he was impressed by the fact that since Delorme's first appearance in court, the accused had returned to the establishment to settle financial accounts.

As a result, Levesque did not impose any specific restrictions in regards to entering drinking establishments, as is normally the case, as conditions of probation.

Water problems not sinking in

The seemingly annual warnings issued to Alexandria about decreased water levels in Loch Garry and the Mill Pond aren't doing much to resolve the town's water reserve problems. Yearly, a game is played, one that is highly politicized, where the Raisin River Conservation Authority cries wolf yet little is done to heed the warnings.

The RRCA cannot be more specific. Minimal rainfall over the next few months, it says, could reduce lake levels to a critical state, thereby jeopardizing the town's water supply. And below normal water levels over the winter period could create ice in the river system that would block the passage of water to the town's water filtration plant. At the moment, levels at Loch Garry, Middle Lake and Mill Pond are from six to 15 inches lower than normal. As of this past Monday, there was barely a trickle coming over the dam at the loch.

Now this is no new problem in Alexandria. For countless years, there has been concern about water supply. It has been an historic issue, in fact, but also one that's been largely ignored until the RRCA began its long-range plan of raising levels in Loch Garry. That in turn raised controversy, but the councillors of Alexandria both past and present have known all along that political considerations have outweighed the practical.

Even up to its last meeting, council was throwing out the time-honored suggestions, like halting all-day lawn sprinkling and shutting down the Mill Pond fountain. Though there is merit in both of these, they are short-sighted and amount only to band-aid solutions. Only long-term conservation measures would be effective, measures which would be in place throughout most of the summer — and enforced.

At any rate, these are smokescreens which tend to deflect attention away from the need for better water conservation from the town's biggest bulk water user, Consoltex. While the plant, an important employer in town and the area, has taken some steps to stem its massive use of water, it remains by far the town's biggest customer.

That means the revenue Consoltex provides the public utilities commission is also considerable, raising 60-plus thousands of dollars yearly for town coffers. Council has been obviously reluctant to push for more water conservation at the plant, including recycling of water, because politics dictate that one does not bite the hand that feeds it.

Council's suggestions to put the onus of water conservation on the backs of residential water consumers then is partially mis-directed. Yes, there should be water restrictions, but they should be comprehensive and enforced. And the town fountain is better left evaporating water into the air on weekends, when visitors would be in town to appreciate it.

But whether it is now or at election time, or when the town finally reaches that frequently-discussed water crisis, councillors will have to come to grips with the principal reason behind Alexandria's seemingly chronic water problems. A drought could be just around the corner.

Centre embarks on mission

In the beginning, it was the dream of a solitary man who hoped one day the general public could share his longstanding appreciation of a marsh that harbored an abundance and variety of wildlife. In the end, despite some controversy by naturalists who insisted the centre in fact posed an environmental threat, the project stands completed, as testament to the need for outdoors education today and in the future.

The Cooper Marsh visitors centre, however, is much more than the final chapter of this dream of project fundraiser chairman Bill Cooper. Apart from its obvious value as a learning centre, it stands as a symbol of a desire by society to respect further the natural environment.

With this in mind, the questions posed by the naturalists who opposed the project is a reminder of the need of a centre like this one. In fact, it would be truly instructional to see workshops put on by these same naturalists, to tell school children and anyone else who cares to listen why they opposed the project, and the risks to the marsh it and any other kind of development, poses.

For the public and young people need not only know what makes the marsh such a special place, but they also should know how easily it can be damaged. They need to know why a marsh needs protection, why its health is not only important to the animals who live in it, but to the people who live around it.

If response from the school board is any indication, the centre will be fulfilling that mission. The separate board has set aside 75 half-days to allow its member schools to visit Cooper Marsh.

While it remains to be seen what the long-term impact of the centre's presence will mean, these are early hopeful signs that it promises to be positive. Bill Cooper, RRCA general manager Michel Lalonde, the RRCA board and the countless businesses and individuals who provided the funds should be justifiably proud of this facility, and the mission it represents.

The Glengarry News

Kevin E. Macdonald
President

Joe Banks
Publisher

Greg Kielec
Editor

Lindsay Cameron
Advertising Manager

Published Wednesdays by *The Glengarry News Limited* at 3 Main St. S., Alexandria, Ontario K0C 1A0. Address all correspondence to Post Office Box 10, Alexandria, Ontario K0C 1A0.

Telephone (613) 525-2020, 525-3271 or 347-7586
Second Class Mail Registration Number 1302

Subscription Rates: $25 per year within 40 miles of Alexandria; $37.50 per year in Canada beyond the 40 miles and in centres with door-to-door postal delivery; $70 per year outside Canada.

Single Copy 51 cents

Member of the Audit Bureau of Circulation, the Canadian Community Newspapers Association, the Ontario Community Newspapers Association, the Ontario Press Council and the Glengarry News Press Council.

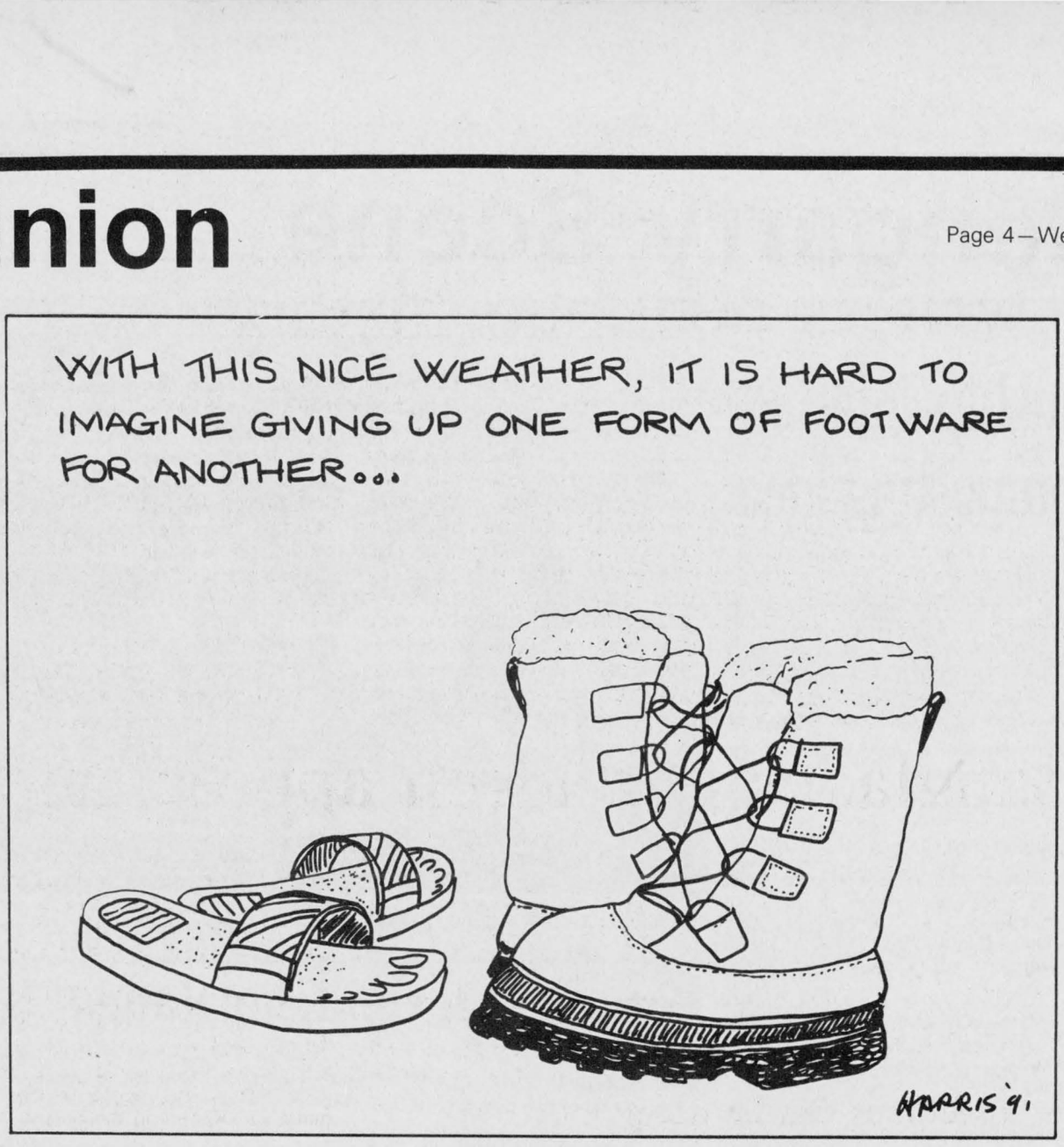

Emotion on school's first day

After Thoughts

Joe Banks



I was foolishly sceptical, more often than not, of parents who insisted that the first day of school for their little ones was actually more traumatic for them than the child.

I tended to accept the word more often of hardened veteran parents who saw school's opening as more of a salvation, a chance to return to a sane family life, and freeing everybody henceforth to pursue those activities which were made so much more onerous when the kids were around, especially when they were bored, bad or both.

Until Monday.

That was the fateful day that the big school bus pulled up to the end of the driveway, and a little girl — not quite four — climbed the stairs with a mommy struggling for composure, and a daddy waving goodbye from the front door steps. That lump that others warned me would just appear showed up, somewhere between a nervous stomach and the back of my throat. There she was sitting on the front seat, sheepishly looking around at her much larger seat-mates, and managed a wave in our general direction.

Now I knew what they meant, those parents who confessed sobbing uncontrollably as their BABY disappeared down the hall in the hand of her first teacher. There's this strange mixture of emotion, an uneasy blend of anxiety, pride, relief and the feeling that time had marched on too fast from the crib to kindergarten.

And, mixed in with all that was a sudden, new respect for bus drivers, though I'd watched them sensitively greet the kids at pick-up and wave goodbye at drop-off. They truly were caregivers on wheels, not simply the chauffeurs of a rowdy youth.

So off she went, name-tag and bus number firmly pinned to sweater, to her new life at a school she relished talking about, proudly too, calling it "my school" and "my teacher" as if she had exclusive rights to it (important because older sister had her "own" school too). But I wonder still: How would she be at school itself?

I hesitantly decided a casual stroll past the school yard on the way to work may be in order, more for my sake than her's. But I wanted to do it without attention, lest I disrupt the teacher's own good work; nothing like a fretful parent to shatter the mood of introduction to new surroundings. Number one daughter unceremoniously let go of my hand at the sidewalk and dashed to her school yard, without even a goodbye peck. She is, after all, in Grade 1 now and announced quite seriously that she didn't need to do "that stuff" any more.

Walking past the school yard of number two daughter, I scanned the sea of kids looking for the telltale green sweater. There she was, in the hand of her teacher, sheepishly looking around at the activity on the field. She happened to glance up and we both managed a wave, and that lump surfaced again. I don't think I'd been able to swallow it until I reached the office door.

I wouldn't call it a traumatic day, at least not for me (I haven't checked the number of Kleenexes that were used at home though). But it definitely registered on the emotion meter.

I just wish those buses wouldn't make her look so darned small.

Getting ready for the playoffs

News to me

Greg Kielec



It is rapidly approaching that time again. Jovial, smiling vertebrates will be going door-to-door, shaking hands, making predictions of potential doom and gloom unless you choose their way.

Some will talk about what they will do to improve your world, others will simply talk of what they have done. Others will indulge in a little bit on both.

They may hand you pamphlets, show you signs, beckon higher sources. And to them, you will never, ever, be able to say no.

We are not talking about the Jehovah Witnesses, we are talking about those people we all know and love — the municipal politicians.

Yes folks, they are back after another action-packed season — you may not have seen it all but I am sure they will fill you in on the details — and they will be coming to a home near you soon.

Newcomers will be taking death-defying leaps into the political ring, preaching the need for fresh blood and new faces, urging people to come out of the closet and into the polling station.

Old hats will visit people they have not seen in ages, remind people of their record, show them their accomplishments, remind people who they are.

Some will be running to the left, others will be running to the right.

Some will be running down the middle, while an elusive few will take

(Continued on page 5)

Sympathy for public servants

That's Life

Lesley Cadham



Former Stormont-Dundas MP Ed Lumley, speaking at the Warden's Banquet in Alexandria Saturday night may not have realized it, but he hit the nail right on the head.

Lumley told the crowd of several observations he had made during his years in public office. He said he had tried to make decisions based on how he did things in his family. He said he felt that if something was in the long-term best interests of his children, then it was representative of people across the country.

Then he asked, "Why is it that when we get into public office we don't use the same thought processes for solving problems? What do we do in our families when we have problems? We try to arrive at a consensus. Children come first. The thing is, to be successful in a family you have to make every effort to accommodate, and I think that sometimes gets lost in the (political) process."

Right on.

About a year ago, I wrote a column using the analogy of parents who told their children they'd have to do without many of the basic necessities of life because there wasn't enough money to keep the family going. The children agreed to eat only one meal a day and sleep together in the same unheated room to keep warm, for the sake of the family. Meanwhile, their parents were lying under a warm duvet in a heated room, watching their color television, nibbling on chocolates and trying to make decisions about whether to buy themselves expensive items.

That scenario can be used, once again, to illustrate the unfairness of asking public servants to accept a wage freeze this ear, and three per cent in the following two years.

Yeah, I know. Public servants have long since been thought of as almost robotic people who do too little and get paid too much. Furthermore, we often complain that they can't give us the help we need when we need it and we credit them with contributing to some of the most frustrating telephone conversations in the history of mankind. You almost expect some of them to say, "Sorry ma'am. I'm not programmed to understand that question. Please contact another division."

Still, it's hard to sit by and watch spendthrifty government officials arbitrarily call for zero, three and three. It's harder still to swallow a comment made by a government official that all this nasty strike action could have been avoided if only public servants had accepted the government's offer. Sure. I can just hear myself telling an OPP officer that it was the bank manager's fault that I robbed the bank, that it all could have been avoided if the manager had simply given me the $5 million I asked for.

In the second week of the postal strike, comments are pouring in that Canada Post workers should be happy with what they've got — jobs and job security at a time when everyone else is unemployed or at risk of losing their employment — and never mind trying to go for the brass ring now.

It's my bet that the Canadian government is counting on an unsympathetic public to feel the same way about the 110,000 public servants who have called a strike.

But I'm not part of that unsympathetic public. Not this time. Not when the higher government officials aren't imposing the same zero-three-and-three restrictions on themselves.

When I hear about how the government is trying to "save" Canadians a big chunk of money by freezing and limiting public servants' wage increases, I don't get all impressed and figure they're really doing their part to turn the economic situation around. I figure they're trying to cut back where it will be most visible to the public and where it will hurt the decision-makers the least — in someone else's pocket.

And if our leadership thinks that public servants are being unreasonable, maybe they should consider this: Those public servants — the children — probably learned it from the head of the family.

A memorable occasion

In the Glens

Angus McDonell



Last Saturday night in the Billie Gebbie arena, Glengarry Sports Palace, Alexandria, the Warden of the United Counties and pride of Lochiel Township, Ronald MacDonell and his wife Monique were duly honored by upwards of 500 relatives, associates and friends as the popularly known "Ronnie Johnny Peter" nears the completion of his term as Chief Magistrate of Stormont, Dundas and Glengarry.

This was a memorable occasion for especially those of us in the Glens paying a well deserved tribute to a native son. The entire program was professionally conducted and featured by a guest speaker of articulate and knowledgeable class, old friend the Hon. Ed Lumley, PC of Cornwall with Windsor, Ontario, roots.

In retrospect, the Saturday night gathering of the clans representing all the Counties' citizens was the fulfillment, again, of a heritage tradition that we have inherited from our ancestors of long ago.

At the turn of the century, yes even before that era, the founding publisher-editor of *The Glengarry News*, Col. A. G. F. Macdonald, was a noted master of ceremonies at a dinner honoring a distinguished guest on the eve of his departure in the newly refurbished Grand Union Hotel dining room. That landmark eventually became Sam Sultan's metropolitant drug store.

Another location for a similar function, like honoring a school teacher who would not be returning due to her approaching marriage, became a Sister or nurse, would be held in a farm home with a large kitchen to accommodate the entire neighborhood.

An address of appreciation for the educational achievements gained by the children and social activities rendered would be read by likely a trustee following a midnight lunch and an appropriate gift would be presented commemorating the farewell gathering.

And now we continue our heritage theme of acknowledging achievements by paying a worthy tribute to widelyy and popularly known Ottawa Glengarrians who are returning to the Glens in retirement — Margery and Walter Stewart.

Margery (Macpherson) Stewart's birthplace was in the Glen Gordon area. From the local elementary public school Margery attended the historic seat of learning, Williamstown high school, guided for many, many years by principal, Wellington "Wellie" Barrett.

Walter Stewart hails from Vars but he earned his Glengarry clan credentials by attending high school in Maxville.

Margery, after graduating from high school, attended Ottawa Teachers College and her first teaching term was at historic Lochinvar noted as the "jog" in the pioneer stage coach road connecting Vankleek Hill and Alexandria. Then on to teach in Russell and for the past 33 years a valued member of the Ottawa Board of Education.

Walter Stewart has spent the most of his career, especially the past 24 years, in the purchasing department, City of Nepean.

In the meantime Margery and Walter were married in 1957 and their union was blessed by two children, Sandy and Lorie. Also in due course by two grandchildren by Sandy and his wife the former Bonnie McCrimmon.

Much of the Glengarry Club of Ottawa success story is due to the organization and leadership integrity of Walter and Margery Stewart during the past 25 years. In 1969 Margery was elected a director at large and remained so until 1974. Husband Walter was elected president from 1975 through to 1977.

Then it was Margery's turn to occupy the president's chair from 1981-83. Walter was again elected president in 1988 and re-elected in 1989 and 1990.

Walter and Margery played major roles during the concerts held in the National Arts Centre until rental fees became prohibitive resulting in the present choice of

(Continued on page 5)

Letters

Glengarry writers continue history

To the editor:

These past couple of months I have had the chance to view the following three new books and three new tapes namely: *Glengarry Life 1991* of about 50 pages, from the Glengarry Historical Society with its interesting articles about Glengarrians in Siberia 1918-19; *Maxville: Its Centennial Story 1891-1991* of 921 pages with many interesting illustrations, with the first 454 pages covering various aspects of the history of the town and the last 456 pages covering numerous family/farm histories of the area of Maxville. *The Round Church, Dalhousie Mills 1841-1991,* the 150th Anniversary history in picture and word in brief the various aspects of the church history, groups, ministers, etc. since 1833, of about 70 pages.

Three new music cassettes namely, from the Brigadoons titled *The Brigadoons;* from the Glengarry Old Tyme Fiddlers titled *Glengarry Old Tyme Fiddlers 25th Anniversary Cassette;* from the Glengarry Strathspey and Reel Society titled *A Glengarry Gathering.*

These three books and three cassettes offer the individual interested in learning more about local history a good variety in reading, and musical enjoyment with song and instrument.

The authors of these endeavors are to be congratulated for their dedication as well as perseverance in pursuing to completion their goal, which result will add to the knowledge of area history through its variety of talent, regardless of what deficiencies may or may not show up concerning this material down the road. I offer my congratulations to each and every one involved for a job well done.

These three books and three tapes will also be announced in our upcoming newsletter, *Bridging The Gap Vol. 4 #3, as well as be announced as part of the 200 plus titles which will appear in the Title Guide of Local Histories,* revised edition to be issued by us later this year.

Thanking you for allowing me the use of your paper for this purpose.

Yours truly,
Alex W. Fraser, The Glengarry Genealogical Society, Lancaster

Help for Bangladesh children appreciated

To the editor:

While starvation and natural disaster afflict millions of people worldwide, residents of Alexandria have helped show that Canadian generosity is not running dry.

In 1991 tragedies ranging from the Gulf War to a volcano in the Philippines have drawn heavily on charitable giving. People have begun to talk about donor fatigue, and wonder whether Canadians can really make a difference.

Bangladesh, one of the world's most impoverished nations, suffered the most lethal storm of the decade. It killed over 125,000 people. Canadian-funded shelters saved thousands from the cyclone. Food and medical supplies sustained survivors in the chaos after the winds died away.

I am glad to report that two Bangladesh children, supported through World Vision Canada by sponsors in the vicinity of Alexandria, have survived the recent tragedy. The monthly donations provide food, clothing, education and medicine for the children, as well as helping their communities become self-supporting. Without this help these communities would have been ill-prepared for the cyclone and the casualties in Bangladesh would have been much higher.

At a time when Canadian generosity has been tested, I wish to commend the people in your community who have shown that goodwill is still in good supply, by helping ensure a future for children in Bangladesh.

Yours truly,
Don Scott, president
World Vision Canada

Playoff performances sometimes can be deceiving

(Continued from page 4)

the centre as well as both sides.

The positive will be stressed and the negative will be avoided.

There will be feuds over who said what on what issue. There will be arguments on who voted for or against a particular resolution.

There will be disagreements over who said what whenever they voted for or against a resolution.

But however intense the battle, when they turn to their supporters — their followers — they will still be smiling.

It is a strange phenomenon and people should do their best to make the most of it while it is here. It only hits the road once every three years and when it does come around, it is usually worth seeing.

Of course, one can catch portions of the regular season at a municipal office nearest them.

But most fans wait until the final round to cheer their favorites on — after all it doesn't matter what happens in the regular season, it is the playoffs that matter.

Besides, there is not near the excitement and drama during the regular season. It is in that final round where everyone puts on their best performance, pulls out all the stops, goes that extra mile.

Residents can only be asked to be there when the puck is dropped, and for God's sake, if you have not been watching the regular season, be sure to check the records of the players you are rooting for.

Sometimes playoff performances can be deceiving.

Oh, and you have to have a ticket to play. So when the final comes around, be sure to get one.

Based on your research, choose the players you think will get you through the next season and drop your ballot in a designated box nearest you.

And one final suggestion. Try to tune in a little more to the regular season. It will make the task of deciding your team much easier when the next playoffs roll around.

Special night

(Continued from page 4)

the Nepean Centrepoint Theatre with the Glengarry ''91'' concert to be staged Nov. 9.

The appreciation and farewell party honoring Walter and Margery will be held Fri., Sept. 27, at the Fred Barrett Arena Hall, Hwy. 31 and Leitrim Road East.

Margery and Walter are returning to ''The Glens'' and their home by Lake St. Francis.

EWEN MacNEIL FIRE TRUST FUND

Friends, neighbours from Skye and McCrimmon area wish to collect funds for August the 30th fire that completely destroyed the barn and all the milk cows of Ewen MacNeil who is located in part of lot 5 Concession 8 of Township of Caledonia.

Donations will be kindly accepted at the following locations:
Marielle's Confectionary Store in McCrimmon
Bank of Montreal in St-Isidore
Caisse Populaire in St-Bernardin

For more information please call:
Claude Taillon at 525-2937 or
Grant MacRae at 525-2969.
37-1nc

PITCH-IN — RECYCLE!

Professional Picture Framers Association Member

7th ANNIVERSARY SPECIAL
We invite you to take advantage of our anniversary specials
Reductions of up to 1/2 PRICE
on framed prints by many well-known artists.
•Bateman •Brenders •Lumbers •Trisha Romance and many more
•Limited edition prints •Posters •Frames •Pewter
•Music boxes, etc. etc.
P.S. Come in and view the new *GRETZKY PRINT* by James Lumbers
Kathy's
Custom Framing & Gallery
113 Main St., Lancaster 347-7257

SEEKING INFORMATION
LASCELLE—McKINNON
Grandfather—
Francis James Lascelle, born East Hawkesbury in 1875
Grandmother—
Margaret Maggie McKinnon, born Kenyon Township in 1865
Married Dec. 28, 1897 in Vankleek Hill
Her parents were Donald McKinnon and Catherine McDonald
CHILDREN
My mother—Catherine Harriet Lascelle, born June 1901, baptized in St. Alexander Church, Lochiel
—John Joseph Lascelle born April 1904
—Daniel John Lascelle born June 1906, baptized in St. Finnan's
I've been told they moved away from Alexandria about 1914 to Markstay Ont., near Sudbury.
If you can help me locate information about my mother, her brothers and my grandparents, please contact
Maynard Shipman
24 Ashgrove Crescent
Nepean, Ont. K2G 0S2
(613) 828-0374
37-1c

Michel Menard D.D.
Denturist

•Immediate Appointments
•Dental Repair
•Complete Partial and Soft Plates at ''Smiling'' Prices
16-tf
50 Ste. Catherine, St. Polycarpe, Que. (514) 265-3332

Church-On-The-Hill
Alexandria United Church
ANNUAL TURKEY SUPPER
Fri., Sept. 20
5 p.m. - 8 p.m.
Alexandria Curling Club
Adults $7.50
Under 12 yrs. 3.00
Under 6 Yrs. ..... FREE
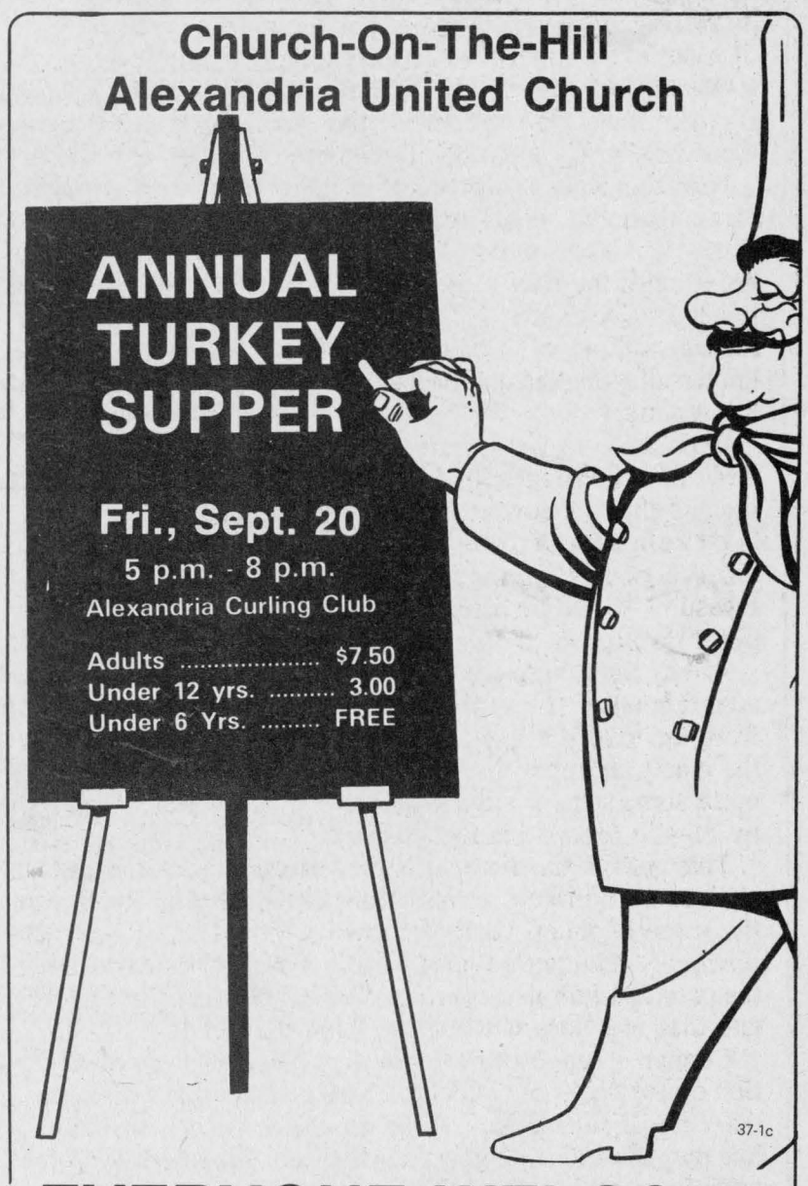
37-1c
EVERYONE WELCOME
This message courtesy of Hope's Auto Parts

LEARN TO DANCE
—Broadway Tap
—Broadway Jazz
—Baton Twirling
—Old Time Step Dancing
SPECIALIZING IN Hollywood
TAP and JAZZ
For Children and Teens From 3 years old
For Teens: Funk, Rap, Jazz Dancing
REGISTRATION:
Lancaster - Tues., Sept. 17 and 24
St. Joseph's School - 6 to 8 p.m.
Alexandria - Wed., Sept. 11 and 18
St. Joseph's School - 6 to 8 p.m.
Avonmore - Tues., Sept. 17 and 24
Roxborough Public - 6 to 8 p.m.
Maxville - Call Sandy for more info.

FEE: $17 per mo.
Instructor — Sandy Ruest
Glengarry's only certified Dancemaster of America P.D.T.A.
International Dance Assoc. Examintations available
National Dance Instructor — 18 years teaching
Limited Registration — Bilingual Instruction
SANDY'S SCHOOL OF DANCE
Winner of many National Awards
936-1285
37-1c

CLOSING YOUR POOL?
SEE US FOR ALL YOUR NEEDS...
•WINTER COVERS
•WATER BAGS
•LEAF EATER
•FULL LINE OF POOL CHEMICALS & ACCESSORIES
BIOGUARD COMPUTERIZED WATER ANALYSIS FOR WINTERIZING
ROY'S LBR Ltd.
410 Seventh St. W.
933-0411

By Popular Request
COMING TO CORNWALL
The Revolutionary
CORONARY HEALTH IMPROVEMENT PROJECT
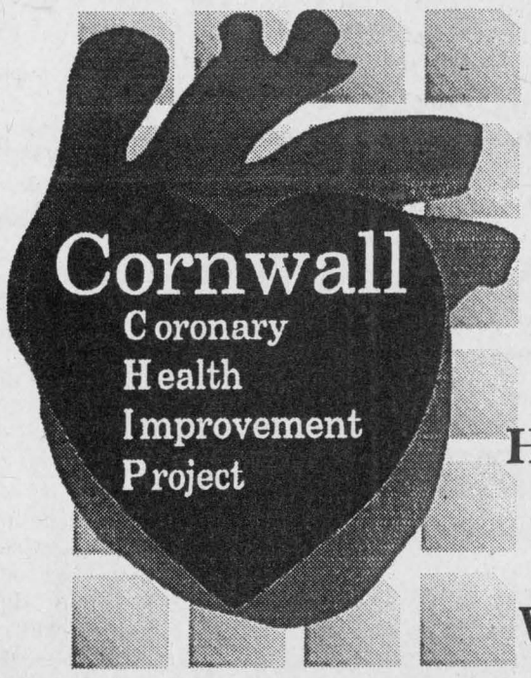

LIVE WITH ALL YOUR HEART!
Overweight?
High Cholesterol?
High Blood Pressure?
Diabetes?
Heart Disease?
Want to Feel Better?
FREE INFORMATION LECTURE
Monday September 16th at 7:30pm
at the
SPORTS PALACE in ALEXANDRIA
RICH IN DIET
"Rich Diet - Poor Heart"
International Lecturer
Dr Hans Diehl, Director
Lifestyle Medicine Institute
Loma Linda, California
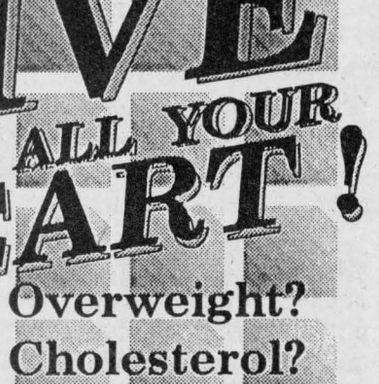
Dr Hans Diehl
CALL CHIP LIFELINE at 936-8843 FOR MORE DETAILS

Author to promote healthy lifestyles

By Greg Kielec
News editor

Dr.Hans Diehl, a director at a California medical institute, and Leda Koronewskij are on a crusade — a crusade for healthier lifestyles.

And Diehl, an international author and lecturer on lifestyle medicine, along with Koronewskij will be in Alexandria Sept. 16 to convince residents that healthy lifestyles mean healthier people.

Koronewskij and her group of health volunteers are bringing the high- profile lecturer to Alexandria to promote healthy living and the formation of a Coronary Health Improvement Program (CHIP) in Cornwall for Stormont, Dundas and Glengarry residents.

Diehl said his message to Alexandria and area residents is a simple one.

"You can do more for yourself than any physician, any hospital, any drug, any surgery," he said in an interview at the Alexandria Dairy Queen Thursday.

By eating the right types of food and exercising, Diehl believes people can lower their cholesterol and blood pressure levels dramatically, cutting the risk of heart disease and stroke and diabetes.

"We want to teach people how to eat more and lose weight," he said.

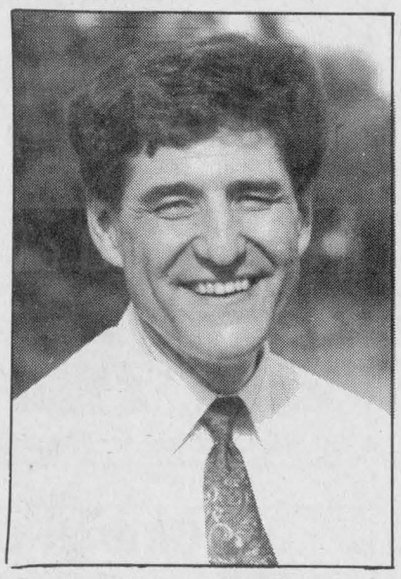

Dr. Hans Diehl will be in Alexandria on Sept. 16 to promote healthy lifestyles. Diehl believes diet is an important part of what he preaches.

He also wants to show patients how they can reduce or eliminate their need for medication.

"We want them to be less dependant on medication needed to control blood pressure and diabetes."

Preventative health care is something that was recently highlighted in a report on the province's medical system. It recommended more resources be used to sway people to healthier lifestyles to prevent illness.

Diehl said it is an approach which physicians advocate and which can save an enormous amount of money spent on medicine and surgery for illnesses and diseases caused by unhealthy living.

"It's a very costly way of doing things," he said of the Canada's present medical system. "If the child has fallen in the well, it is too late."

Diehl hopes his program will be used as a model by the government to deliver its own health promotion programs.

Koronewskij, clinical co-oridinator for CHIP, scheduled to start in spring next year, hopes to attract about 1,000 people from the Cornwall and area to the health improvement program.

Koronewskij is one of a number of medical professionals and volunteers who comprise Lifestyle Plus One Institute, a volunteer body which conducts lectures, seminars, workshops, displays and writes articles health related topics for newspapers.

Plenty of Legion activities

It's Legion Week across Canada starting this Sunday, and Alexandria's Branch 423 has activities planned for each of the week's seven days.

On Sunday, Sept. 15, Legion members will make their way to Green Valley for the celebration of mass at 11 a.m. at Ste. Marie Church.

A social hour will be held afterwards at the Legion Hall on Elgin St. where lunch will be served.

On Monday, the Ladies Auxiliary will be sponsoring a visit to the Community Nursing Home during the afternoon.

Then, later in the day, a bus will be leaving from Legion Hall for a visit to Branch 544 in Lancaster.

Tuesday night is Euchre Night as the Ladies Auxiliary hosts a euchre party starting at 8 p.m. in the Club Room of the Hall.

On Wednesday, the Legion's "Liars' Club" will be holding a brunch starting at 11:30 a.m. with a "Fools Night" being held at 8 p.m. on the same day.

On Thursday, the Lancaster Legion Branch returns the favor from earlier in the week when they pay a visit to the Alexandria Legion Hall for an evening of fun starting at 7 p.m.

Friday is the time for "Pub night" to be held in the Club Rooms starting at 8 p.m.

A Yellow Ribbon Dance and Supper, hosted by Darlene Campeau and Karen Austin, is scheduled for Saturday, Sept. 21. The supper begins at 7 p.m.

The evening, which caps off the intense week of activities, will also feature award presentations.

Two-car collision in Alexandria causes minor injuries

Police briefs

Minor injuries

A two-car collision last Tuesday (Sept. 3) in Alexandria resulted in one of the drivers suffering minor injuries.

Alexandria police say a 1988 Toyota coupe driven by Joanne Villeneuve, 32, of RR4 Alexandria, was southbound on Main Street when it stopped for the lights at Kenyon Street. A 1990 Oldsmobile sedan driven by Denis Ethier, 65, of Glen Robertson, and southbound on Main Street was unable to stop in time, hitting the rear of the Villeneuve vehicle.

The accident occurred at 2:15 p.m. Villeneuve was treated and released from Glengarry Memorial Hospital.

Both vehicles sustained minor damages.

Damage to vehicle

A parked vehicle was a vandalism victim sometime during the early morning hours (12:30 a.m.-7 a.m.) Saturday.

Alexandria police say a 1984 van owned by Glen Sims of Boundary Road had a side window smashed. There is no estimate of damage.

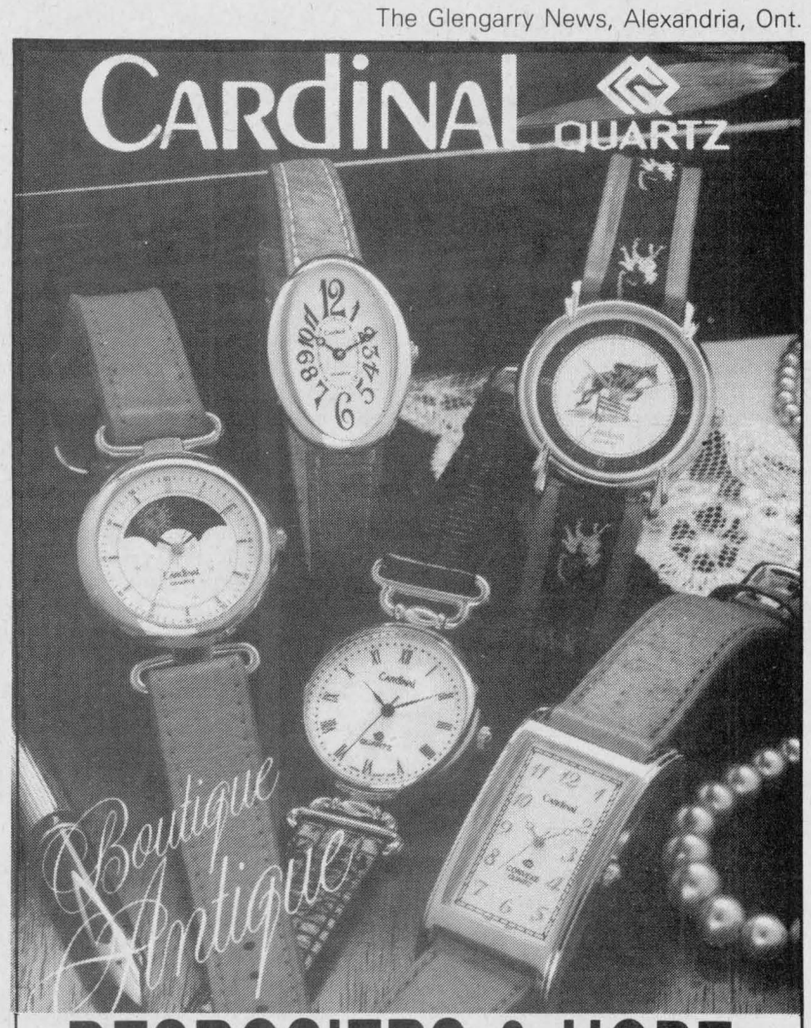

DESROSIERS & HOPE
Jewelry and Gifts
49 Main St., S. Alexadria 525-2339


If We Don't Sell It
...YOU DON'T NEED IT!!!
Full line of Musical Instruments & Accessories for the Amateur & Pro.
Korg, Takemine, Marshall, Peavey, Ibanez, Washburn, Yamaha, Roland & much more.
BACK TO SCHOOL BARGAINS IN ALL DEPARTMENTS
MELODY MUSIC CENTRE
104 Pitt St. Cornwall 933-0205

NEW IN HAWKESBURY
APPLE Auto Glass Limited
For Fast PANE Relief
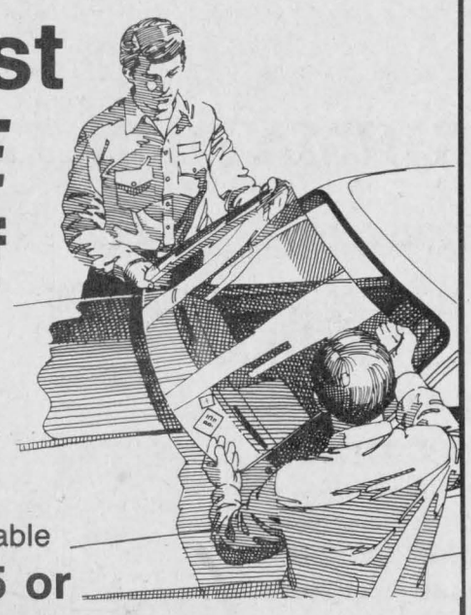
Specializing in:
WINDSHIELDS
SUNROOFS
MOULDINGS
PINSTRIPING
Free Estimates
Courtesy Car Available
Call 632-3275 or
HAWKESBURY
NISSAN
841 McGill *Pres. Ian McTavish* 632-1179

Econo BMRisez
THE BMR SUPER SALE IS BACK
BMR prices are valid until September 21, 1991.
These prices are "Cash and Carry".
VISA MasterCard BMR



5.59
Pink polystyrene no. 200
Type 3, R-5. 1" x 2' x 8'



2.99
Draft Stop weather stripping
Excellent for windows and doorframes. Transparent. Peels off effortlessly. 300 mL



91.99
MAKITA jigsaw 11/16" #4320. Compact, light and easy to handle



54.99
"NEVA" folding door
White. Easy to install and let you save space. 24" to 30" x 80"



21.99/bag
Fiberglas pink home insulation
R-12/15", 3 1/2" thick. 1 bag covers 99.9 sq. ft.



19.99/bag
Fiberglas pink home insulation
R-20/15", 6" thick. 1 bag covers 54.9 sq. ft.

We reserve the right to limit quantities or to offer substitutes.

R.B. MÉNARD INC.
296 Main Street
Alexandria
525-4723

CURRY HILL LUMBER INC.
Rural Route #1
Bainsville
347-2401

BMR ci beaucoup!

Weddings/Anniversaries



50th anniversary

James and Margaret (Woodburn) Bartlett of Alexandria celebrated their 50th wedding anniversary on June 14, 1991.



Married

The marriage of Julie Quenneville and Jocelyn Ouellet took place on June 15, 1991, at Ile Perrot, Quebec. Julie is the daughter of Gisele and Morel Quenneville of Bainsville and also the granddaughter of Mrs. Doretta Trottier. Jocelyn is the son of Mrs. Dolores Ouellet of Trois Rivieres, Que.



Married

The recent marriage of Angela Hoyt and Kent Fitzhugh took place in Chaplin Bay, Bermuda on Aug. 9. A gathering was held in their honor at Kent's home in Williamstown. The couple will reside in Lindsay, Ont.



50th anniversary

Victor and Julie Lafleur celebrated their 50th anniversary on August 25, 1991. They were married at St. Catherine of Sienna Church

Ryan-Hay

Kathleen Margaret, the daughter of Mr. and Mrs. Maxwell Ryan, and Jan Lyle, the son of Mr. and Mrs. Sydney Hay were married Saturday, July 27, 1991 at Breadalbane Baptist Church. A reception followed at Chateau Montebello in Montebello, Quebec. The honeymooned on a Caribbean cruise and now reside in Dalkeith.



Guess Who's The New Court Services Manager for SD&G?
DIANE BRUNET MONGEON!
A well-earned position for a St. Raphael's girl!

ALEXANDRIA FOODMART
64 Lochiel St., Alexandria
Props: Mr. and Mrs. Denis Lefebvre



FREE Delivery within town limits on orders of $20 or more
PRICES EFFECTIVE UNTIL SAT., SEPT. 14
WE NOW ACCEPT VISA
(Cigarette purchases excluded)
525-5414
HOURS:
Mon.-Wed. 8:30-6:00; Thurs. & Fri. 8:30-9; Sat. 8:30-5:30

Canada Grade A **BEEF HIND** Cut & wrapped to your spec. Av. weight 160 lbs. 1.99 lb.
Can. Gr. A Cut & Wrapped **T-BONE RIB** 2.69 lb.

Store Sliced Maple Leaf **BOLOGNA** 1.99 lb.
Custom Cutting & Wrapping to your Specifications 30¢ lb.
Premium Red Sockeye **SALMON** 7.5 oz 1.99
Campbell's **TOMATO SOUP** 10 oz 3 for 99¢
Ragu Assorted Old World **SPAGHETTI SAUCE** 750 ml 1.29
Kraft Strawberry or Raspberry **JAM** 500 ml 2.49
Clover Leaf In Water or Oil **SOLID TUNA** 198 g 1.99
Heinz, in Glass **TOMATO JUICE** 1 L 99¢
New Crop Can. #1 Lobo **APPLES** 3 lbs. 1.79
Produce of Canada **BARTLETT PEARS** 89¢ lb.
Produce of Canada **CARROTS** 5 lb. bag 1.29
Produce of Canada **ONIONS** 5 lb. bag 1.29

CLAUDE DIGNARD
DISPENSING OPTICIAN
Eyeglass Prescription Specialist
HIGH FASHION EYEWEAR



OVER 20 YEARS EXPERIENCE
Expert Service
Satisfaction Guaranteed
Call for appointment
933-7674
123 Pitt St., Cornwall
(Ample Parking)
HEARING AID CENTRE

SEMI-ANNUAL
1/2 PRICE GREEN PLANT SALE
—plus—
Special purchase
6'' full colored
MUM PLANTS
1/2 PRICE $9.25
SUPER SPECIAL
CARNATIONS 99¢ ea.
MINIATURE CARNATIONS 3.99 bun
Town & Country Flowers & Gifts
17 Main St. S.
Alexandria
525-4098

By installing what we sell, FENEXPERT gets rid of two problems at the same time: the installation and your brother-in-law.

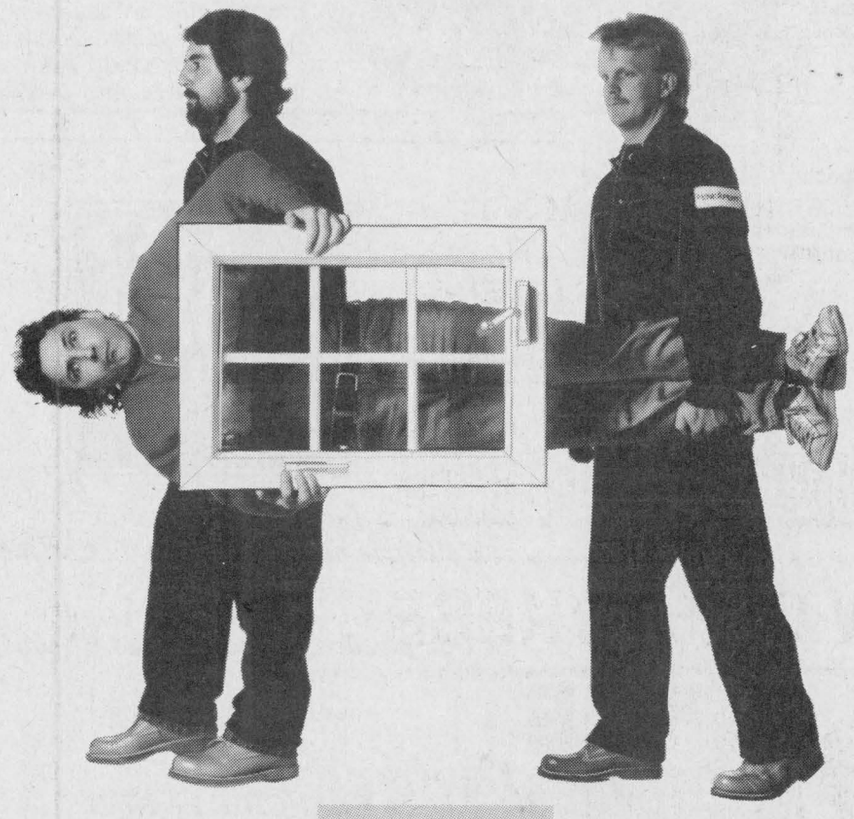

According to experts, 95% of the problems with windows and doors are linked to amateurish installation.
Fenexpert eliminates this major problem area by installing the windows we make and sell ourselves. By doing so, we end up killing two birds with one stone.
No more installation problems. Nobody can do the installation as well as the company that makes the product.
No more problems with your brother-in-law butting in. Even if he swears he knows the best way to get the job done, he can't guarantee the work the way we can.
With Fenexpert, products and installation are covered by the limited-lifetime warranty.

THE EXPERTS MAKE THE DIFFERENCE...
FENEXPERT*
Windows and doors

SEE THE EXPERTS AT:
Vitrerie GREEN VALLEY Glass Ltd.
Green Valley 525-2704

LE RENARD ET LE LION MARKETING ET COMMUNICATIONS

Rainbow Residence
"Private care for elderly, with a difference"

OPEN HOUSE
Every Friday
Saturday and Sunday
Noon to 7:00 p.m.

Erica Werner-Roach, RN



All the comforts of home in elegant, spacious surroundings
Individualized care in a loving family atmosphere
Experienced care givers — Health care aide on premises, 24 hours, supervised closely by RN (excellent professional references).
Private and semi-private rooms, ideal for couples
Conveniently located near all shopping, banks, pharmacies, hospitals, churches

For further information call Erika Werner-Roach, RN
576 Main St. S. Alexandria 525-4851 or 525-4685



Beautiful Alexandria

Receiving second prize in the Beautiful Alexandria home beautification contest sponsored by the Alexandria and District Chamber of Commerce, were Germain and Raymonde Ramsay of 439 Dominion Street. The homeowners won green fees for two courtesy of the Glengarry Golf and Country Club for registering the second most attractive home and grounds in the contest.

Staff photo — Joe Banks

Bidding a fond farewell to former owners of King Edward Hotel

Apple Hill
Vince Marleau
527-3293



To start off with, I have a bit of sad news to pass on to you, if you haven't already heard. Mr. Cameron Kennedy passed on. Cameron was a life-long resident of rural Apple Hill and was a member of St. Anthony's, St. Michael's parish. Our sympathy goes out to the family.

* * *

Another bit of sad news, Alfred Wilmot, a life-long resident of Apple Hill passed away. Our sympathy goes out to members of Mr. Wilmot's family.

* * *

Hoping for a speedy recovery to Mrs. Diana Murray who has her leg in a cast for a few weeks.

* * *

A farewell goes out to Rolly and Edgar Goulet, the former owners of the King Edward Hotel in Apple Hill. Art Benton is now the presiding owner and we would like to welcome Art back to Apple Hill and wish him the best and hope for prosperity in his new endeavor.

* * *

St. Anthony's, St. Michael's parish commenced its monthly euchre parties. To start off with, St. Francis' section were in charge of this euchre. The winners were as follows: Ladies, Ina Sproul, Kay Theoret, and Gladys Barton. Men, Armand Bissonnette, Lawrence Thauvette and Norman MacLeod. Unfortunately I don't have the 50/50 winners or the winner of the dinner for two.

* * *

Our sympathy goes out to Elwyn and Sharon Bender and family on the recent loss of their eldest son and brother Richard. Our thoughts and prayers will be with you all.

* * *

My friend Duke passed this belated birthday on to me. Claudette Decoste celebrated her birthday on Sept. 1. Happy birthday Claudette. Merle Marjerrison and Chantal Marleau will be celebrating their birthday on Sept. 10, while Glenn Lauzon on the 11, and Chrystal Vanriel and Brian Van Putten will be celebrating their birthdays on Sept. 14. Happy birthday to you all!

* * *

Oops! I forgot to pass on a belated birthday greeting to Shirley Humble from her neighbors. Happy birthday Shirley.

Local runner takes part in 10 km run in Montreal

Green Valley
Helene Quesnel
525-3303



Expectant women or new mothers interested in breastfeeding are welcome to attend the monthly La Leche League meeting on Thursday, Sept. 19, 8 to 10 p.m. at the church hall in Green Valley. For further information contact Mary Ellen at 525-4082 or Paulette at 525-2870.

* * *

Green Valley's Henry Dori was again "on the run" over the past weekend. He and Yvon Ranger of Alexandria took part in the Festival de la Santé 10 km run in Montreal competing against 6,000 other runners.

Henry finished with a time of 49.27 coming in 754th while Yvon ended with a time of 52.17 and in 825th place.

Henri said that the course, described by pros as "a very hard one," was indeed a difficult one because the trek led up hill to Mount Royal.

If you'd like to see these men in action, they will be running this Sunday in the annual Terry Fox Run.

UCFO news

The first annual meeting of UCFO of Green Valley was held on Sept. 4 with 22 members present.

The attendance prize was won and shared by Pauline Roussin and Pauline Quesnel.

The craft prize was won by Germaine Faubert Lepage.

Thérèse Valade was nominated for the area as the Regional Correspondent for the journal 'Le Communiqué."

Attention! Reserve Oct. 26 for "Les folies d'automne." More details will be given later.

* * *

Again this year Ste. Marie's school is in need of a lunch-hour supervisor. If interested contact Jean-Roland Tremblay, the principal at the school at 525-3660.

* * *

We wish a happy birthday to Rejean Lefebvre, a young 32 years, yesterday (Sept. 10). Jyslain Bellefeuille has his birthday on Thursday (Sept. 13) while little Andrée-Anne Lefebvre prepares for her special day on Sept. 17.

Leo and Judy Seguin will boast six years of blissful matrimony on Sept. 14.

Congratulations to all celebrating.

Open house at Academy on Sept. 19

St. Raphael's
Cathie MacDonald
525-1174



On Sept. 19 there will be an Open House for all students to bring their parents to meet their teachers.

This year's staff at Iona has Laurie MacDonell with Junior Kindergarten both a.m. and p.m. Mary Lynne Sauve with Senior Kindergarten (English) and Brenda MacDonald, Lilian Heagle and and Johanne Berger (French).

Grade 1 and Grade 1-2 is with Collen McDonell (English) and Anne-Marie Chartre (French). Grade 2-3 and 3 is with Jocelyne Seguin (French) and Hilda MacDougall (English).

Grade 4 and 4-5 is with Monique Menard (French) and James Dunne (English). Grade 6-6, Cindy Byer (French) and Grade 6-7 Lee McKinnon (French) and Kathleen Stewart (English).

Rick Blanchard (English) and Lee McKinnon (French) finish off with the Grade 7-8 class.

The resource teacher this year is Mary McKenzie with Anne Tuppert for Physical Education and Rick Blanchard with Prep. Library.

Ron McAllister returns as Iona's principal. As of last Monday there were 299 students enrolled at Iona.

* * *

Happy 46th anniversary to Mervyn and Anna Margaret MacDonald. They celebrated their anniversary on September 8.

Also happy 46th anniversary to Ambrose (Bud) and Polly MacDonell who celebrated their anniversary on Sept. 10.

2nd Alexandria Boy Scouts
SCOUTS CANADA
ENROLMENT
will be held
Monday, Sept. 16
at 7:00 p.m.
Alexander School, Alexandria
Corner of Bishop St. & St. Paul St.
Beavers — Ages 5 to 7
Cubs — Ages 8 to 10
Scouts — Ages 11 to 14
Programs will be announced
Tel: 525-1101
37-1c

BREW YOUR OWN Wine and Beer
Everything for the homebrewer
NEW—Village Vintner and Fresh Grapejuice Must
Our Selection is Always Growing
Lakeshore Road
1st Con. Kenyon
VOWLES HOUSE
Glen Roy Road
MONTHLY SPECIALS
Richard and Betty VOWLES
525-5175
37-1c

CERCLE DES FERMIERES D'ALEXANDRIA
APPLE FESTIVAL
DE POMMES
SALLE DU SACRE-COEUR
14 septembre — 1 - 4 p.m.
Tirage/Raffle, Pâtisseries/Bake Sale, Artisanats/Handicrafts
Entrée $2.00 Admission
Coffee and Dessert
37-1c

À la recherche de L'HOMME INVISIBLE
Le Centre ontarois de l'Office national du film du Canada
et
Le Campus de Cornwall de La Cité collégiale
vous invitent à la première
de
FRANCHIR LA NUIT
un film de Marie Cadieux,
portrait de Huguette Burroughs
journaliste de Cornwall,
et de
SI CAMILLE M'ÉTAIT CONTÉ
un film de Fadel Saleh
de la série
À la recherche de l'homme invisible
une coproduction de
Productions Aquila
et de
l'Office national du film du Canada
au théâtre Aultsville
collège Saint-Laurent
Pointe Windmill, Cornwall
le mercredi 18 septembre à 19 h 30
La cinéaste Marie Cadieux sera présente.
Office national du film du Canada
National Film Board of Canada
Aquila Productions

THIS IS IT! THE BIGGEST LEATHER & SUEDE SALE EVER!
THERESA'S Fall Liquidation Sale
ALL JACKETS $75 to $150
Suede & Leather PANTS $75
SKIRTS $25
FALL BLAZERS $25
SAME ITEMS AS LOW AS $10
DON'T MISS IT
Friday, Sept. 13 - 9:30-6:00 p.m.
Saturday, Sept. 14 - 10:00-4:00 p.m.
46 Main St. Alexandria

GLENGARRY FORD
LINCOLN - MERCURY
ALEXANDRIA
FORD MAKES THE NEWS
WITH 6.9%
48 MONTH FINANCING*
F-SERIES (Regular Cab)
More than Chevy: Bigger standard engine • More torque • More towing capacity†
6.9% 48 MONTH FINANCING*
AEROSTAR
More than Caravan or Voyager: More standard horsepower • More interior space†
6.9% 48 MONTH FINANCING*
WE GIVE YOU MORE
*Financing offer (maximum 48 months on approved credit) and cash back offer are mutually exclusive and may not be combined with any other offer. Financing examples assuming $10,000 financed over a 48 month term: (1) 5.9% annual percentage rate (a.p.r.), monthly payment is $234.39, cost of borrowing (c.o.b.) is $1,250.72, total to be repaid is $11,250.72. If financing chosen, effective rate of interest is 10.33% and c.o.b. including $1000 cash back not taken, is $2,250.72. (2) 6.9% a.p.r., monthly payment is $239.00, c.o.b. is $1,472.00, total to be repaid is $11,472.00. If financing chosen, effective rate of interest is 13.40% and c.o.b., including $1500 cash back not taken, is $2,972.00. (3) 7.9% a.p.r., monthly payment is $243.66, c.o.b. is $1,695.68, total to be repaid is $11,695.68. If financing chosen, effective rate of interest is 14.33% and c.o.b., including $1500 not taken, is $3,195.68. (4) 8.9% a.p.r., monthly payment is $248.38, c.o.b. is $1,922.24, total to be repaid is $11,922.24. If financing chosen, effective rate of interest is 13.19% and c.o.b., including $1000 cash back not taken is $2,922.24. Effective rates of interest and c.o.b. for each vehicle are shown on chart at right. Limited time offer. Offer good on 1991 and prior year models from dealer inventory only. See dealer for all the details. Ontario FMDA: P.O. Box 2000, Oakville, ON L6J 5E4

Car/Truck Line	Escort/ Tracer	Mustang	Tempo/ Topaz	Taurus/ Sable	Thunderbird/ Cougar	Ranger	F-Series/ Aerostar
Effective Interest Rate	10.33%	12.14%	11.41%	12.14%	13.19%	14.33%	13.40%
Cost of Borrowing	$2,250.72	$2,672.24	$2,500.72	$2,672.24	$2,922.24	$3,195.68	$2,972.00

GLENGARRY FORD
LINCOLN - MERCURY
ALEXANDRIA
An Experience In Satisfaction
Hwy 34, South Alexandria 525-3760 or 347-3780

Classified Really Can Save You Time - And A Bundle, Too!

POULIN CUSTOM CABINETS
Custom Built Furniture At Affordable Prices
Wall Units
Bedroom Sets
Kitchen Cabinets
RR #2, Green Valley
525-2645
525-1829



TERRY FOX
PARTICIPATION DAY
Sunday, Sept. 15

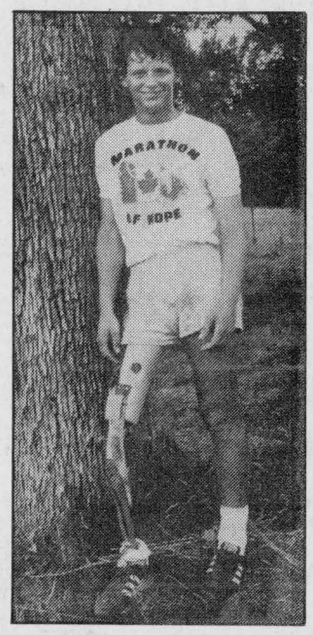

Do It Your Way...

- Aerobic-Thon - 9 to Noon
- Run/Walk/Wheel - from 10 a.m.
- Rollerblade Demonstration - Noon
- Canoe Flotilla - 1 p.m.
- Baseball Tournament

Come out and participate

Registration
From 9 a.m. and throughout the day

PRIZES —
Pair of Rollerblades Plus Tickets and Souvenirs from Cornwall Royals, Ottawa 67's, Ottawa Rough Riders, Ottawa Senators and much more.
All winners will be drawn from participants and pledge collectors
GUEST SPEAKER: Dale Ptycia

JUST DO IT!!!

Complete Line of
Ladies Footwear and Accessories
and Children's Footwear
THE BOOTIQUE
SHOE STORE
25 Main St., South Alexandria 525-2934

Collect pledges or make a donation at your event
Fee: Registration fee of $5 for the Aerobic-thon, Walk/Run/Wheel, Rollerblade demonstration and Canoe Flotilla.
For further information, contact
Margie Laferriere 525-2319
Maurice Sauve 525-2940

Masson Insurance Brokers Limited
8 St. George St., West
Alexandria
525-1836

M & D Sports
Mike and Diane Boisvenue
55 Main St. South, Alexandria
525-3688

Roy's
PONTIAC
BUICK
Cadillac
GMC Trucks
Green Valley 525-2300

Monday thru Friday – 9 a.m. to 9 p.m.
Saturday – 9 a.m. to 6 p.m.
Sunday and Holidays – 10 a.m. to 5 p.m.
PHARMACIE
GLENGARRY
PHARMACY
Safwat Milad Pharmacy Ltd.
(Next to IGA) Lots of Parking
440 Main St. S. 525-3882

Dairy Queen
We treat you right!™
ALEXANDRIA DAIRY QUEEN
Main St., South Alexandria 525-3351

ROZON
INSURANCE BROKERS LTD.
TEL. 347-7600
200 Main St. N. Lancaster

SHEPHERD'S
Glengarry's Favorite Sports Shop
HONDA
Come ride with us.
83 Main St., North Alexandria 525-1402

CHEV-OLDS
TITLEY
ALEXANDRIA, ONT.
We're No. 1 Because We Try Harder
Hwy. 34, South 525-1480 or 347-2436

RYDER
CHANTAL BARIBEAU
(613) 525-2707
525-1466
BARIBEAU SERVICE CENTER
182 Main St. North
Alexandria, Ontario K0C 1A0
RENT ONE WAY & LOCAL
Authorized Dealer - Ryder Truck Rental

THE ORIGINAL Champions ROADHOUSE
Where Good Sports Gather
103 Main St., Alexandria,
525-2128

TROTTIER
Farm Equipment Ltd.
Ford
FORD
NEW HOLLAND
Highway 43, West 525-3120

OBONSOINS
ALEXANDRIA DRUG MART
Hours: Mon.-Fri. 9-9; Sat. 9-6; Sun. Noon to 5
5 Main St., Alexandria 525-2525, 525-4041

TAPIS
RICHARD RANGER
CARPET INC.
Full range of flooring, ceramics, tiles, wallpaper, vertical and horizontal blinds
360 Main St., South 525-2836

R. Vaillancourt
REAL ESTATE - IMMEUBLES
"We are proud to be sponsors of this worthwhile event"
Tel. 613-525-3419 405 Main St. S., Alexandria

MIKE'S
SMALL ENGINES
Repairs to:
✔ Snowmobiles
✔ Chainsaws
✔ Lawnmowers, etc.
Mike Laferriere
North Lancaster,
(Ontario)
K0C 1Z0
(613) 347-2938

MARCEL
TV-FURNITURE
Fine home furnishings and appliances
369 Main St., South Alexandria 525-3692

AUBIN
HOME COMFORT
Furnace Service & Accessories
"Good luck to all participants in the 11th Annual Terry Fox Fun"
24-hr. Emergency Service
Green Valley 525-4896

SAUVE REAL ESTATE LTD.
Real Estate Broker
Proud sponsors of the
11th Annual Terry Fox Run
In Glengarry Since 1962
39 Main St. North 613-525-2940

The Glengarry News
525-2020

Residents guests at warden's ball

Dalkeith
Jean MacLennan
874-2385



Melanie Chartrand spent the last few days of her holidays in Toronto. She was joined by Monique and Ed Benson and attended a family reunion before returning home on Labor Day.

* * *

Pat and Roger Harvey, Belleville, spent Labor Day weekend with her sister Florrie, and Donnie MacLennan. They attended the functions for the 150th anniversary of the Dalhousie Mills ''Round'' Church.

* * *

Jean, Louise and Ian Perrier, Levis, Quebec visited over Labor Day weekend with Huguette Perrier, Hélène, Bob and André.

* * *

Lena and Norman Wayte are visiting with their son, Fred Wayte, Marge and Sandy. They live in Glenbora, Man. — the home of ''Sara the Camel.'' Over the weekend the two couples travelled to Kingston to visit other family members.

* * *

Lillian and Willis Crooks visited with Lillian Weedmark in Ottawa on Sunday, then they all attended the Maxville Centennial anniversary ecumenical service in the United Church.

* * *

A number of local residents were honored to be guests at the annual Warden's banquet, this year held at the Glengarry Sports Palace and hosted by Lochiel Reeve, J. Ronald MacDonell and his wife Monique.

* * *

Two weddings of interest in our area took place on Saturday. Joslyn MacPhee and Ralph MacGillivray were married at Kirk Hill and in Vankleek Hill Rita Seguin was married to Kevin Lobb. Congratulations and best wishes to both couples.

* * *

School days again! Laggan Public School has an enrolment of 210 students — an increase of 28 over last September.

The following are the staff members: Mrs. Shepherd — JK (a.m.) and SK (p.m.); Mrs. Vallance — Grade 1-2; Mrs. Durin — Grade 2-3; Mrs. MacLeod — Grade 3-4; Mrs. Hay — Grade 5-6; Mr. Brougham — Grade 7; Mrs. Shaheen — Grade 8; Ms. Soulsby — D.C.; Mr. Evans — L.D.; Mrs. Bartnikas — G.L.D.; Mr. Menard — Conv. French; Mrs. MacDonell — Conv. French (1, 2, 3); Mr. MacLaughlan — Teacher's Aide; Mr. MacSweyn — Principal; Mrs. M. MacSweyn — Secretary.

* * *

Glengarry Outreach Services has a new eight-passenger van. It will service Lochiel Township one day a week. Manned by volunteer drivers, it will be available to seniors who wish to go shopping, or to doctor's appointments. A small fee will be charged per passenger. Each site should have at least three volunteer drivers and if you are interested contact Dini or Tom Hagen at 874-2645 or Janet Kirton at 525-2543. A work shop is to be held Sept. 26 at 1 p.m. at the Legion Hall, Alexandria.

* * *

On Friday, Sept. 20 at 7 p.m. in the Dalkeith Library, Claude Engli and his family of Tubas will present ''The Emperor's New Clothes.'' Everyone is invited to the show and the admission is free.

* * *

On Saturday, Sept. 7, the funeral of the late Clet Richer, aged 76, was held at St. Paul's Church. A cousin of the deceased, the Rev. V. Martineau, CSV, of Ste. Anne de Prescott presided at the service and the Ste. Anne de Prescott church choir led in singing.

* * *

On Sunday, Sept. 15 there will be a Hymn Sing at Kirk Hill United Church at 8 p.m. All are cordially invited to attend. Refreshments will follow.

Benefit planned for farmer to help relieve fire losses

Dunvegan

Isabel Marshall, Brian, Sheila, Scott and Heather Hogarth of Toronto were guests at the Arkinstall-Phillips wedding. The next day, they attended the Fraser family reunion.

* * *

Muriel Stewart, Ottawa and Ewen McMaster, Weston attended the same wedding and were weekend guests of Mary Fraser.

* * *

His many friends and relatives in Dunvegan and Maxville were saddened by Ewen MacNeil's second loss on his farm. It was bad enough that Ewen should lose his house by fire earlier but to lose his barn and milking herd by fire caused by lightning was a real blow. We sympathize with him and trust that he will be able to get his farming operation in order, shortly.

A benefit evening is being held for Ewen in Maxville United Church Hall on Sept. 27 beginning at 8 p.m. All who know him are cordially invited to attend this gathering and to show their support as Ewen recovers from his great loss.

Women's Institute Euchre

The euchre fon Sept. 6 was held with the following results. Ladies high was Judy Johnson with Myrtle MacMillan and Gladys Barton second and low. Osie St. Denis took the men's high with Bill MacMillan and Mac O'Byrne taking the other two prizes.

Flora Chisholm won the door prize and a 50-50 draw. The other winners of the 50-50 draw were Kenneth MacLeod, Margaret Cadieux, Bill MacMillan, John Coleman, Jean Smith, Myrtle MacMillan, Eldon Coutts and Dorina Theoret.

The next euchre will be held at the WI hall on Sept. 20.

EXCLUSIVE OFFER



Armstrong Floor Fashion Center

FREE INSTALLATION

Buy an Armstrong "BEST" Designer Solarian II, Designer Solarian or Visions Solarian no-wax floor from us today and we will professionally install it free-of-charge.

Noted for its easy care and durability, Armstrong's "BEST" no-wax floors are available in over 100 beautiful, rich, contemporary and exciting designer patterns... in a full array of colours and shades, from toasty warm 'Buttercream' to refreshingly cool 'Teal Ice'.

So, visit us today and take advantage of this free-installation offer. But hurry! This exclusive offer ends October 5th and is available only from Armstrong Floor Fashion Center stores.

Full details at participating retailers.

Starting Sept. 14 at
Tapis
RICHARD RANGER Carpet Inc.
360 Main St. South, Alexandria
525-2836
Armstrong Floor Fashion Center

37-1c



Witch is your best means of Selling or Buying?
THE CLASSIFIEDS
The Glengarry News

When the going gets tough.....THE TOUGH GET ADVERTISING

A Feeling of Country
SUPER SALE
up to 50% Off
ENTIRE GIFT LINE
We Need The Room For New Arrivals
Drop In! Browse Around!
Start Your Christmas Shopping Early
A FEELING OF COUNTRY
Hwy 401 & Military Rd
LANCASTER
(at the Esso Centre)



'91 NISSAN
Cars and Trucks
ARE PRICED TO CLEAR
92 MODELS ARRIVING DAILY

'91 PICK-UP Reg. Box 134 hp. 5-speed
$8,290



'91 KING CAB PICK-UP
134 hp 5-speed
From
$10,745



'91 NISSAN SENTRA
The Most Car For Your Dollar
5-speed
From
$8,690



Not exactly as shown

GRANT NISSAN
4 YEARS 100,000 KM NO DEDUCTABLE POWERTRAIN WARRANTY
ASP
NO NONSENSE WARRANTY
3 Year/60,000 km bumper to bumper protection and
6 Year/100,000 km, powertrain with NO DEDUCTABLE
All included.
700 Rosemount Ave. Next to Cornwall Honda off Brookdale 933-7555
* Prices include all factory incentives and cannot be combined with any other offer.
Does not include freight, P.D.I. provincial sales tax and G.S.T. See dealer for details.

Écoles Catholiques de
Stormont, Dundas & Glengarry
Catholic Schools
L'École Communautaire
102, rue Principale, Alexandria

C'est GRATUIT mais PAYANT

En plus de sa gamme habituelle de cours crédités l'École Communautaire offre:

- *un cours de **PRÉPARATION À L'EMPLOI***
- *des cours d'**ORDINATEUR***
  - *Introduction à l'ordinateur*
  - *La dactylo à l'ordinateur*
  - *DOS*
  - *WordPerfect 5.1*
  - *Lotus 1-2-3*
  - *Bedford*
  - *Base de données*
- *des cours de **SECRÉTARIAT***
- *des cours d'**ARTS VISUELS***
- *des cours d'**ANGLAIS** langue seconde*
- *des cours de **MATHÉMATIQUES** enseignés sur place*
- *un cours de **FRANÇAIS (Révisions)***
- *un cours d'**ENTREPRENARIAT** pour ceux qui veulent se lancer en affaire*
- *des cours menant à une formation d'**AIDE-ENSEIGNANT(E)***
- *des cours variés menant au **DIPLÔME** d'études secondaires de l'Ontario*
- *reconnaissance de votre expérience de vie **(CRÉDITS DE MATURITÉ)***
- *de l'expérience en milieu de **TRAVAIL***
- *une **ATMOSPHÈRE DÉTENDUE***
- *des études à votre **RYTHME***
- *un horaire **FLEXIBLE***

La récession passe, la FORMATION reste...

Inscrivez-vous dès maintenant
Les gens à la retraite sont les bienvenus

Signalez le

936-9203 Cornwall ou **525-2847 Alexandria**

Premiers arrivés, premiers servis

Jean Marc Boisvenue, Président du Conseil
Alphonse Lafrance, président, Section de langue française
Gilles Métivier, Directeur de l'éducation
ÉCOLES CATHOLIQUES DE STORMONT, DUNDAS & GLENGARRY

35-3c

Air cadets squadron begin new season

Lancaster
Janice Montreuil
347-7464, 347-2420



Air Cadet Squadron 253 — Claude Nunney, V.C. will be starting up for the fall season on Wednesday, Sept. 11 at 7 p.m. at Lancaster Legion on Oak Street. Young men and young women ages 12 to 18 years are invited to sign up.

The aim of the squadron is to develop good citizenship and leadership skills. Some of the activities planned for this year are flying, gliding, sports activities, summer camp, first-aid training, survival training as well as tours and air shows. The squadron meets each Wednesday at the Legion at 7 p.m.

* * *

Knights of Columbus No. 8715 Lancaster will hold its regular meeting on Thursday, Sept. 12 at 8 p.m. at St. Joseph's Hall in Lancaster. All members are asked to attend.

* * *

Registration for Brownies will be held on Thursday, Sept. 12 at 6:30 p.m. at St. Andrew's Presbyterian Church, South Lancaster for girls ages 6 to 9 years. Brownie meetings will be held each Thursday evening at the church from 6:30 p.m. to 8 p.m. All girls are welcome. For more information call Mrs. Vokins at 347-7145.

* * *

Sunday school will begin at St. Andrew's Presbyterian Church in South Lancaster on Sunday, Sept. 15. During the morning worship hour there will be a Commissioning Service of the church Sunday School teachers. Everyone is welcome.

* * *

Knights of Columbus No. 8715 Lancaster will hold a Community Breakfast on Sunday, Sept. 15 from 8:30 a.m. to 12 noon at St. Joseph's Parish Hall. The cost for a full breakfast for adults is $4 each and for children, $3.50 each. The cost includes GST. Everyone is welcome to attend.

* * *

Legion Week in Canada will be held from September 15 to 21 and Lancaster Legion Branch 544 on Oak Street has events scheduled for the full week. On Sunday, Sept. 15 a Wine and Cheese party (members only, please) will be held from 2 p.m. to 5 p.m. Monday, Sept. 16 Alexandria Branch 423 will visit at 8 p.m. in Lancaster. Tuesday, Sept. 17 at 8 p.m. a friendlyy game of darts is planned. This event welcomes everyone. Wednesday, Sept. 18 the Ladies Auxiliary will be hosting Chateau Gardens at the branch from 1:30 p.m. to 3 p.m. Thursday, Sept. 19 Lancaster Branch will travel to Alexandria Branch for a visit. Friday, Sept. 20 is Casino Night beginning at 8 p.m. All are welcome to this event.

Saturday, Sept 21 from 2 p.m. to 5 p.m. musical entertainment will be provided by Bruno Pinard of Montreal. At 8 p.m. and running to 1 a.m. a Legion Week Finale Dance will be held with musical entertainment by Bob Woods, D.J., from Ottawa. Everyone is welcome to both these events. For more information on any of these events, call the Legion at 347-3286.

* * *

Lancaster and District Chamber of Commerce will hold a wine and cheese party to begin its fall schedule at 8 p.m. on Monday, Sept. 16 at Lancaster Legion on Oak Street. Guest speaker will be Don Boudria, MP. A small question-and-answer period will be part of the agenda. New members are most welcome. The public is also welcome to attend this event.

* * *

The Area Quilters Club will hold its first meeting of the new season on Tuesday, Sept. 17 at 10 a.m. in St. Andrew's Presbyterian Church Hall, South Lancaster. Bring a lunch, a cup and any work you wish to discuss. Everyone is welcome. For more information, call Rachel Fox at 347-2383.

* * *

Best wishes are sent to Adrien and Doreen Leroux of Lancaster who will celebrate their 63rd wedding anniversary on Sept. 18.

* * *

Welcome to Martha MacMillan, mother of Rev. Ian MacMillan, who is visiting in our area for the next couple of weeks.

* * *

A big vote of thanks to the people of Glengarry who attended the Friends for Friends dance recently. Proof positive that caring and sharing go together.

* * *

It was an early start at St. Joseph's School in Lancaster. Enrolment is up slightly, and the students welcomed several new faces on staff. Joining the group is Pierrette Sauve, Pre-Kindergarten and Kindergarten teacher. Mrs. Sauve, whose special training is in primary methods, brings with her years of experience and a strong affection for the little ones.

Louise Lafontaine, who was previously at l'Ecole Marie-Tanguay, has trained for all levels at the University of Ottawa; she enjoys her work with grades 1 and 2. Brigitte Ouellette has her courses in French as a second language; she continues using learning centres as an approach she developed at l'Ecole St. Gabriel in Cornwall.

Claire Charest, who has her special education certificate, has taught both in regular and special classes and gained experience in French as a second language in French schools in Southern Ontario. She will be a resource teacher.

A special addition to the group until the end of January is Karim Rerhaye who hails from Chicoutimi. He joins the staff to enhance French cultural activities and communication skills. Music will once again be part of the curriculum as Cecile Lalonde, specialist in the subject, awakens the love of song and music.

Ecole St. Joseph and our community welcomes these new faces as well as the familiar ones at the onset of a new school year.

* * *

South Lancaster Fish and Game Club Super Country Night held on Aug. 31 was a great success. Roger Hamelin and his band along with guests Rolly Derouchie, the 'Blue-Lights,' Debbie Leroux, 'lonesome' Jacques, Angel and Rosie all contributed their special talents to the delight of those present.

The door prize — a weekend for two at 'The Crossroads' in Moira, New York — was won by Roger and Irene Lemire of Cornwall. This prize included full limousine service there and back as well as dinner at Hebert's Steak Ranch.

* * *

Ladies Auxiliary to Branch 544, Lancaster Legion, held an open euchre on Aug. 26 and the winners were as follows: Ladies high — Irene Lauzon; 2nd — Milly Dufresne and low — Betsy Robinson. Men's high — John Krol; 2nd — Maurice Dufresne and low — Mac Roy. Fifty-fifty winners were Albert McDonald, Rita Lauzon, Ric Wettering, Roger Brazeau, Jackie Taillon, Milly Dufresne and Bill Johnston. The door prize was won by Ric Wettering. The next open euchre will be held on Monday, Sept. 23, and all are welcome.

"BOOK LOVERS"
Stedmans
WILL SELL YOUR SECOND HAND
POCKET BOOKS
Bring to back of store. Only books in good condition will be bought.
35-3c

F & G EXCAVATION
Residential • Commercial • Industrial
BACKHOE,
TRUCKING & EXCAVATOR
(Licensed for septic tank installation)
Gravel 0 3/4 (15T) $120 del.
3/4 clear (15T) $135 del.
also sand
F. Grayer
Glen Robertson
874-2837
37-1c

Mary Kay COSMETICS
Glamour Night—Soiree de Macquillage
In Dalkeith—Sept. 11 at 7:00 p.m.
At/Chez Huguette Perrier
Meet "Darlene" (Director)
and Associates
Bienvenue à tous
Welcome to all
FALL COLORS

NOW YOU SEE THEM!
NOW YOU DON'T!!
FORD & MERCURY DEALERS
DISAPPEARANCE CLEARANCE
WITH A.P.R. AS LOW AS
5.9%
FINANCING FOR UP TO 48 MONTHS*
WE LEAD THE WAY WITH LOW 5.9% FINANCING OR CASH BACK*
SAVINGS UP TO $1500!
✓ CHECK OUT THESE INCREDIBLE DEALS!

Car/Truck Line ▶ / ▼ Incentives*	Escort/ Tracer	Mustang	Tempo/ Topaz	Taurus/ Sable	Thunderbird/ Cougar	Ranger	F-Series/ Aerostar
FINANCING 5.9%	✓		✓				
FINANCING 6.9%							✓
FINANCING 7.9%						✓	
FINANCING 8.9%		✓		✓	✓		
OR							
CASH BACK $750		✓		✓			
CASH BACK $1,000	✓				✓		
CASH BACK $1,250			✓				
CASH BACK $1,500						✓	✓

THIS EVENT VANISHES SEPTEMBER 25, 1991
DISAPPEARANCE CLEARANCE
WE GIVE YOU MORE
FORD SEE YOUR ONTARIO FORD & MERCURY DEALERS
MERCURY LINCOLN

*Financing offer (maximum 48 months on approved credit) and cash back offer are mutually exclusive and may not be combined with any other offer. Financing examples assuming $10,000 financed over a 48 month term: (1) 5.9% annual percentage rate (a.p.r.), monthly payment is $234.39, cost of borrowing (c.o.b.) is $1,250.72, total to be repaid is $11,250.72. If financing chosen, effective rate of interest is 10.33% and c.o.b., including $1000 cash back not taken, is $2,250.72. (2) 6.9% a.p.r., monthly payment is $239.00, c.o.b. is $1,472.00, total to be repaid is $11,472.00. If financing chosen, effective rate of interest is 13.40% and c.o.b., including $1500 cash back not taken, is $2,972.00. (3) 7.9% a.p.r., monthly payment is $243.66, c.o.b. is $1,695.68, total to be repaid is $11,695.68. If financing chosen, effective rate of interest is 14.33% and c.o.b., including $1500 not taken, is $3,195.68, (4) 8.9% a.p.r., monthly payment is $248.38, c.o.b. is $1,922.24, total to be repaid is $11,922.24. If financing chosen, effective rate of interest is 13.19% and c.o.b., including $1000 cash back not taken is $2,922.24. Effective rates of interest and c.o.b. for each vehicle are shown on chart at right. Limited time offer. Offer good on 1991 and prior year models from dealer inventory only. See dealer for all the details. Ontario FMDA, P.O. Box 2000, Oakville, ON L6J 5E4

Car/Truck Line	Escort/ Tracer	Mustang	Tempo/ Topaz	Taurus/ Sable	Thunderbird/ Cougar	Ranger	F-Series/ Aerostar
Effective Interest Rate	10.33%	12.14%	11.41%	12.14%	13.19%	14.33%	13.40%
Cost of Borrowing	$2,250.72	$2,672.24	$2,500.72	$2,672.24	$2,922.24	$3,195.68	$2,972.00

Vankleek Hill LIVESTOCK Exchange Ltd

EXCHANGE MARKET REPORT
Sept. 9, 1991

Good Calves, $1.40-$1.85/lb.
High Seller: $1.87
Bruce Kennedy, Dalkeith

Good Cows, 50¢-61¢
High Seller: 61 3/4¢
Robert et Roderick Villeneuve, Dunvegan

Bulls, 61 1/2¢-68 1/4
High Seller: 69 1/4¢
Ferme Latulippe Simmentals, Dalkeith

Stockers, 400-600 lbs.
83¢-$1.11
High Seller: $1.21
Manson Barton, Dalkeith

Sows, 36 1/4¢-37¢
High Seller: 37 1/2¢
Maurice Lamoureux, St. Isidore

Ted Vanderburg had one of the big ones this week — 1975 lbs. at 60 3/4¢ = $1200. Cows and stockers held their own this week.

ABSOLUTELY FANTASTIC MODEL— YEAR-END SAVINGS



AT OUR BIGGEST TENT SALE EVER!!!

All Our New and Demo '91 Vehicles Priced to Clear!!!

WE WON'T BE UNDERSOLD

CHOOSE FROM

—33 New '91 Cars from Firefly to Cadillac

—19 Demonstrator '91s— Super Selection

—44 New '91 Light-Duty Trucks

All Under The Big Top from Thurs. Sept. 12 to Tues., Sept. 24

SUBSIDIZED INTEREST From 1.9% O.A.C.

CASHBACKS TO $1,500.00

DEMONSTRATORS REDUCED BY UP TO $10,133

Roy's

PONTIAC BUICK Cadillac INC.

GMC Truck Centre

THE PRESIDENT'S TRIPLE CROWN

YOUR TRIPLE CROWN WINNING DEALER

Three time winner of the President's Triple Crown

We treat you Royally *Nous vous traitons Royalment*

Green Valley

525-2300; 347-7312; 1-800-267-7173

Sports Hall induction dinner held

The 13th Annual Glengarry Sports Hall of Fame Induction Dinner was held Wednesday (Sept. 4) at the Glengarry Sports Palace. Right, inductees pictured are Barbara Cameron, Sylvia Kirkey, Adrien Andre and Bruno Major. Bottom right, Hall of Fame curator Angus H. McDonell congratulates inductee J.T. Hay. Billy Gebbie was inducted posthumously. Glengarry Sports Palace manager Mike Depratto unveils sign for newly named arena ice level area.

Staff photo — Todd Hambleton



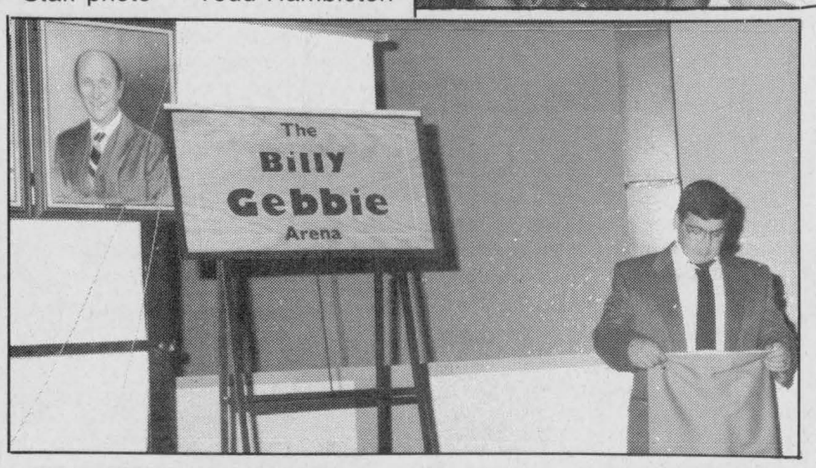



J.T. Hay among Hall inductees

It was Alexandria's turn to host the Glengarry Sports Hall of Fame Induction Dinner Wednesday (Sept. 4), and over 450 people were on hand for the 13th annual affair.

Guest speaker for the affair was Jim Durrell, former Mayor of Ottawa, and now Ottawa Senators Hockey Club President.

Saying he has no illusions it won't be tough sledding for the team the first few years, Durrell received applause when stating "our goal is to win the Stanley Cup in the first seven to 12 years...it's been done by Edmonton and Philadelphia and it will be done by the Ottawa Senators."

Adressing the flack over selecting scrappy, inexperienced Mel Bridgeman as team general manager, Durrell said: "It's a gutsy move for us but we're prepared to grow with Mel."

And on to the induction ceremony. The highest profile inductee this year is J.T. Hay, the son of the late Alex Hay and the former Anna Margaret MacSweyn. After graduating from Lochiel Public School then Glengarry District High School, Hay joined the Ottawa Sooners Junior Football Club.

After his junior term, Hay kicked field goals for the Ottawa Rough Riders, and then the Calgary Stampeders, until his retirement two years ago.

Among the six inductees is Bruno Major of Williamstown, the son of Alphonse Major and the former Reina Latreille. Major is one of this counties' canoe racing legends, and the winner of many prestigious races and awards in national and international competitions.

Honoured posthumously was Billy Gebbie, of Alexandria. The son of the late Douglas Gebbie and the former Helen Vail played minor hockey at the old Glengarry Gardens. He was a devoted sports fan and played a large role in local minor hockey, and with the Jr. "B" Glens and oldtimers. In addition to an active career in management and coaching, Gebbie also served as Alexandria and District Minor Hockey Association president.

Sylvia (Wetzel) Kirkey is the daughter of Michael Wetzl and the former Magda Schneider of Williamstown. Interested in sports as a youth, Kirkey joined the Cornwall Rowing Club in Summerstown and eventually was selected onto the Canadian Women's Olympic Eight World Championship team, competing in West Germany. Kirkey was a member of the gold medal-winning team at the Canadian championships in Montreal.

Adrien Andre is the son of Aldema Andre and the former Rose Alma Latour of South Lancaster. Enriched with the knowledge of Lake St. Francis' better fishing areas, Andre won several distinguished honors over the years and substantial cash awards in national championship competitions.

Barbara (Mutch) Cameron, the daughter of the late Dr. John F.

(Continued on page 14)

Positions up for grabs at camp

All players on the ice at the Char-Lan Jr. "B" Rebels training camp sessions this weekend can expect to get a good look from the team coaching staff.

"Most of the spots are open — it's going to be a competitive camp," said Rebels president and general manager John Chafee, pointing out there's a possibility just five players from last year's squad will be returning.

On-ice tryout sessions — two hours in duration — begin Thursday (Sept. 12), at 8 p.m., and continue Saturday (7:30 p.m.) and Sunday (1 p.m.).

Chafee said anyone who wishes to try out and has not yet been contacted by the team should call Chafee (347-3650 (home), 932-9173 (work) or coach Randy Larocque (347-3221).

On the subject of coaches, there's a new assistant for Larocque to consult with. Coming on board is Terry Hart, who last year coached South Stormont Midgets and has previous behind the bench experience with Cornwall and Seaway "AA" calibre hockey. "He comes well-recommended and with a lot of experience," Chafee said.

Last year's assistant coaching team of Hugh McClements and Barry Gordon will be filling new roles. McClements has joined the Rebels executive and will be helping with the club's conditioning program. Gordon is now the assistant general manager, and the heir apparent to Chafee, who plans to step down as GM at the end of the season.

Also, Bill Murphy joins the club in a scouting and player development capacity. Murphy is the former head coach of the Winchester Hawks, and a former assistant with the Cornwall Royals.

"We're pleased with the additions," Chafee said. "With the team going to be as young as it is, it's a good year to break in new coaches."

Rebels exhibition schedule

Rebels will warm up for regular season play with seven exhibition games. The annual Rebs-graduates game is Sept. 18 in Williamstown, from 9 p.m. to 11 p.m. On Thursday, Sept. 19, Rebels host Winchester in an 8 p.m. contest.

The lone game on the weekend is Saturday (Sept. 21), in Williamstown against Morrisburg Lions, starting at 7:45 p.m. On Tuesday (Sept. 24), Rebels play an 8 p.m. game in Alexandria.

Rebels are in action three times the following weekend. On Friday (Sept. 27) they'll host Winchester in an 8 p.m. tilt. Saturday, (Sept. 28), Glens are in Williamstown for a 7:45 p.m. game. On Sunday (Sept. 29), Rebels and Morrisburg battle in an 11 a.m. start at the Cornwall Civic Complex.

The regular season begins Friday, Oct. 4, with Rebels visiting Alexandria (8:30 p.m.).

Last-place Hearts 1 win Knockout Cup

Last-place Glengarry Hearts 1 pulled off a major upset recently by defeating first-place North Dundas 4-2 in the Cornwall District Soccer League Knockout Cup final.

This is the first year in the league for the Hearts 1 squad, which struggled early in the campaign, but had everything come together at the best possible time.

Hearts quickly took a 1-0 lead on a penalty shot by Bruce MacGillivray. Hearts went ahead 2-0 on a spectacular run by John MacPherson who cracked the ball between the feet of the North Dundas goalie.

Tommy MacPherson once again gave Hearts a two-goal cushion on a quick return goal.

Leading 3-2 with 10 minutes remaining, Tommy MacPherson's crossing pass was converted by Billy Shields

Laggan ladies, bantams win playoff trophies; senior banquet is Friday

Earlier this summer many of the players would have told you they didn't think winning a playoff championship was a likelihood this year.

Coming off a championship season, Laggan of the Glengarry Soccer League's ladies' division struggled, perhaps the low point being a 5-2 loss at home to Alexandria B, the heir apparents to the division crown. But five May days later, Laggan beat those same B's 1-0 in the Gerald MacDonald Memorial Tournament final.

That's the thing about Laggan: Just when you figure you've heard the last of it, this resilient, veteran club rises up off the deck.

They've done it time and again. Like in this year's championship series against Alexandria B, when in Game Four Laggan had some splendid chances to wrap up the crown, yet it would slip away — temporarily.

Playing on the road and without momentum, Laggan staked itself to a 2-0 first half lead in Game Five Thursday, then stumbled in the second half, but recovered to win the series 3-2, with a 3-2 victory in sudden death overtime.

A Lorna Howes boot from 15 yards out that sailed over Alexandria B goalkeeper Janice McDonald and into the right corner five minutes into the extra period ended proceedings.

After one half, that an overtime session would be necessary seemed an unlikely possibility. Laggan went ahead 2-0 in the first stanza on goals barely one minute apart. Twenty-one minutes into the game, Sharon MacMillan opened the scoring with a high, lofting shot from 20 yards away that curled into the left corner.

On the next rush up the field, Laggan surprised B's going ahead by two when Bonnie MacLeod booted a shot to the same portion of the net from 15 yards out.

B's, the regular season champs, charged back in the second half. With 18 minutes gone in the period, Bridget Cameron scored to cut the deficit in half.

Pressing for the equalizer, B's got their big break seven minutes later, when Laggan was called for a hand ball foul in the penalty area. On the ensuing penalty shot, Alexandria centre forward Kelly Lavigueur cooly stepped up to the ball and placed it into the left corner, setting the stage for a winner-take-all overtime.

Banquet this Friday

A reminder that the senior banquet will be held this Friday (Sept. 13), at the Sports Palace.

The meal and awards are at 7 p.m. Tickets are available from league reps.

A dance, featuring McMartin Fiddle, will be held at 9 p.m. Tickets for the dance can be purchased at the door.

Bantam final

Laggan wrapped up the Bantam Boys Division final against Glen Sandfield last Tuesday (Sept. 3), winning 4-3.



Laggan team members are, in front from left, Nancy Daigle, Beth MacLeod, Tracey MacMillan, Colleen Poirier, Sheila Kennedy, Henrietta MacSweyn, Mary Leduc and Sharon MacMillan. In back is Jennifer Fraser, Karen McIntee, Mitzi Howes, Ann MacMillan, Lorna Howes, Bonnie MacLeod, Melissa McPhee, Nancy MacLeod, Sue Stewart and Bruce Kennedy (coach). Absent from photo is Katie MacLeod and Hilary Wilson.

Randy Lavigueur and Steven MacIntosh each fired in a pair of goals for Laggan.

Ryan Cunning, with a pair, and Troy Carkner replied for Glen Sandfield.

The Year in Preview: Departing sports ed. gazes into Glengarry County sports scene crystal ball



Todd Hambleton
Sports editor

This writer will soon be joining a regional daily paper, but he'll still be keeping an eye on the Glengarry sports scene, which in the future promises to be quite interesting. The next year may go something like this.

October

3 — At the Border League draft, Williamstown selects Eric Lindros in the third round. "Hey, we've got a better chance of landing him than Quebec does," say Williamstown team reps.

7 — P.M. Mulroney gets into the act again, saying, "I don't know how anybody could pass up a chance to play in Quebec or Glengarry — they're both fine Canadian locales. Glengarry is in Canada, isn't it?"

9 — The Maxville and District Lions Club holds its annual Rough Riders Football Night. For the first time in a decade, the player representative is asked a playoff-related question.

18 — Kirk Anderson's Jr. "B" Glens win their second consecutive game to start the season, matching the longest win streak he had as coach of the Chesterville Flyers from 1988-90.

24 — Lindros says he's given the Border League serious consideration, but his parents and agent have convinced him playing against Dalhousie Bruins isn't in his best interests.

November

10 — Senior Gaels heavy-hitting volleyball server Norm Decoste sends three opponents to hospital in a five-set playoff match. SD&G Athletic Association quickly moves to ban overhand serves. At the same time, it announces the ban on flash photography of indoors sporting events has been lifted.

12 — For the first time in its 99-year history, *The Glengarry News* has a volleyball action shot in which faces of players are actually recognizable.

16 — Peter DeRooy and the Winchester Hawks make their first visit of the season to Alexandria. During an overtime powerplay, a flustered DeRooy calls for the line of Sauve-Campbell-Bellefeuille.

23 — Char-Lan Senior Crusaders win their third straight SD&G girls basketball playoff crown, 87-22 over the visitors. Opposing coach says momentum and game was lost when the 3:10 p.m. bell rang and students spent five minutes walking across the court to get to their lockers.

24 — For the first time since last spring's 20-2 loss, Char-Lan Rebels host Glens in a regular season game. Rebels coach Randy Larocque warns that if Glens try to run up the score like that again, he'll instruct the arena attendant to turn off the heat in the Alexandria cheering section.

December

2 — Senior Crusaders capture another EOSSAA crown. Players refuse to pose for a team picture, saying it's been done to death and their scrapbooks are full, anyway.

4 — A relieved Kirk Anderson has Marc Sauve — earlier undecided about his hockey career — back in the Glens' lineup.

7 — Glens' forward Marc Sauve takes over the lead in St. Lawrence Division scoring standings.

12 — Third-place Char-Lan Rebels are mired in a horrible mid-season slump, but Charlottenburgh council decides to honor St. Hubert player-of-the-week Bobby Bowles, presenting him with a key to the township office. The team loses it.

16 — Getting permission to use fields continues to be a big problem for the Dalhousie Snowmobile Club. The club does announce it has 75 miles of winding trails that will take riders from Bridge End to Glen Nevis.

18 — Glens game against visiting Winchester Hawks is delayed one hour. The Winchester bus is late getting here, having picked up Hawks players in Kingston, Prescott, Ottawa, Smiths Falls, Embrun, Casselman and Rockland.

21 — Dalkeith Outdoor Broomball League has its organizational meeting at the Atlantic Hotel. Three of the five team reps complain that it should have been held outside.

28 — SD&G No-Contact Broomball League is in the midst of a two-week holiday shutdown. West Division cellar dwellers Heritage Homes go two weeks without a loss.

January

5 — Eric Lindros finally signs on with Williamstown. "The registration fee is a little steep, but there are definitely more marketing opportunities here than in Quebec," he says.

18 — A mild winter has postponed the start of the Dalkeith Outdoor Broomball League regular season — until today. In the opener Kenyon Regulators and Glen Sandfield Chiefs battle to a 4-4 draw. A blizzard forces cancellation of the second game of the night.

23 — Just as Dalkeith Outdoor Broomball League play was beginning to heat up, a January thaw forces teams back into hibernation.

25 — Saying we should all remember Minor Hockey Week is for the kids, local referrees announce they won't be calling any penalties for the period January 25-30.

28 — A series of vicious blizzards has the Dalkeith ice surface under six feet of snow. League president Lothar Schareina vows play will start up again in February, weather permitting.

February

8 — Despised Brown House Store team members receive polite applause after an Alexandria Industrial Hockey League victory. (Sept. 9, 1991, 3:45 p.m. — Outgoing sports editor figures it's time to have those hallucinations looked into.)

16 — The hot midday sun has melted the Dalkeith rink again. League organizers declare Regulators and Chiefs will share the trophy in the off-season, the only condition being they can't ever take it to Bob's.

21 — With a deadline ap-

(Continued on page 14)

Year in Preview: Contact bridge, disappointed mosquitos, Lindros returns

(Continued from page 13)
proaching, *Glengarry News* sports editor Jean Lefebvre struggles to come up with a Sports Personality of the Week, after having checked the back issues and coming to the conclusion that everyone within the counties' borders and anyone who's ever passed through has at one point been honored as such.

23 — Lefebvre, a former *Ottawa Sun* intern, lobbies *News* publisher to ditch the Sports Personality of the Week and replace it with an alternating Sunshine Girl/Guy feature.

26 — The Alexandria Cross-Country Ski Club Loppet is in trouble, with high temperatures turning Glengarry into one big lake. Organizer Maurice Sauvé, adept at putting a positive spin on such things, isn't worried. "If it cools 60 degrees and snows four feet in the next day or two, the trails will be in perfect condition," Sauvé reports. "Even if itr doesn't, everyone will be OK as long as they wear lifejackets."

March

2 — Alexandria Cross-Country Ski Club opts for a run-bike-swim triathlon.

4 — During an SD&G semifinal game, Tagwi Senior Warriors excitable basketball coach Larry Poirier is assessed a technical foul for waking up students in the biology wing.

16 — Glens coach Anderson is overcome with emotion winning his first ever playoff series, a semifinal against Kemptville. Anderson delays a post-game press conference, saying he would like to weep just a little longer.

22 — Glens and Rebels meet in the St. Lawrence final. They agree it would best be played at a neutral site and choose that big frozen lake near the St. Raphael's Ruins.

29 — Rebels oust Glens but are forced to forfeit the next round to South Grenville Rangers, when ice is removed early from the Charlottenburgh Recreation Centre, Alexandria refuses them the use of the Sports Palace and Maxville Sports Complex is designated as just too cold and far away.

April

2 — *Glengarry News* Cup Hockey Tournament organizers announce start-up meeting will be held Apr. 3, saying they want to get an early start on it this year.

4 — *Glengarry News* Cup tourney begins one night after travelling wrestling program was at the Sports Palace. Fans who attended both say tag-team matches are much more realistic at hockey game.

12 — Chuckles the Clown performs at Jolly Afternoon Curlers awards, and cocktails are served at the junior division year-end session when the Alexandria Curling Club mixes up banquet times.

14 — Pepsi expresses interest in filming a commercial at the Alexandria Curling Club.

16 — Smiths Falls Rideaus are eliminated in Eastern Ontario Senior League playoffs. Last-place Charlottenburgh immediately favoured to win third straight *News* Cup tourney.

23 — After a one-year hiatus, softball organizers consider starting up the Alexandria Sunday morning league, but a registration session will be held only if they can first convince all local watering holes to roll back last call on Saturday nights to 10:30 p.m.

May

9 — The winning duck at the Heart and Stroke race is selected Sports Personality of the Week. *News* receives complaints from local fish and game clubs.

16 — Into its fourth season, Alexandria "C" records its first win, a 7-0 rout of Alexandria "D".

17 — Alexandria "D" quickly wins its first contest, a 3-2 exhibition edging of Glen Robertson co-eds.

19 — A combination of poor lighting and mosquito breeding season in Greenfield causes visibility to be reduced to three feet for Marauders and Glen Sandfield, resulting in the first Glengarry Soccer League cancellation of the season.

21 — GSL players contemplate boycotting games to protest dismal lighting facilities at county soccer fields.

23 — League committee announces a solution. All games will now be played around the clock on nights there's a full moon.

24 — Alexandria Men's Softball League cancels its annual player draft, explaining that with the increased number of protected players allowed, there's no one left.

26 — Rules for the third GSL Dream Team contest are released.

29 — 1991 Dream Team contest results are tabulated.

June

6 — Sports ed. prints article about "Princess," championship-winning German Shepherd from St. Elmo.

7 — Canadian Country Music Association urges advertising boycott of *Glengarry News*.

10 — In a visit to the area, "Alexandria: A Small Town in Modern Times" author David Rayside admits he may have misrepresented women's involvement in sports, but still maintains that a female never hitting cleanup at a mixed three-pitch tournament is a case of gender discrimination.

12 — The first Frog Hollow Fun Run is held since SD&G work crews trimmed the hills on the Green Valley-Glen Roy road. A record crowd of 455 competes.

20 — A misprint in The Glengarry News Sports Calendar has a notice for players interested in attending an upcoming contact bridge tournament.

23 — A brawl breaks out early in the contract bridge tournament. Organizers swear it was started by members of the Glen Nevis soccer team.

July

7 — Alexandria town council approves IGA parking lot as site for Quebec Federation Kart Races. Decision is met with opposition from irate area shoppers, who say it's hard enough to get in and out of that place.

16 — The first ever Alexandria Men's Ball Hockey League game without a penalty is played, between Baribeau and Titley. League president Darrell Lewis promises an investigation will be held.

18 — At a three-pitch tournament in Alexandria , a record is set when five catchers doze off during first-round games and have to be nudged by the umpire.

27 — In an Alexandria men's softball game between Champions and Honda, scorekeeper Guy Menard refuses to record a windblown, pop-fly home run to left field at Island Park, saying he could probably hit one out with his pen.

August

5 — Warren Trask's bid for a sheaf toss record at the Highland Games falls short when he's distracted by emcee General Grant telling another really corny joke.

23 — A dispute over an alleged illegal player mars the fifth and deciding game of the ladies' soccer final between Alexandria "B" and Laggan, meeting for the third straight year. Instead of replaying the game, both teams agree a fair solution is to award the trophy to Maxville for having by far and away the nicest uniforms in the league.

27 — Greenfield loses the men's final at home again, this time to Stars. Marauders announce they too will now play their home games at Lochiel. Mosquitos are despondent.

29 — Alexandria softball umpires stage a one-day sit down, protesting goshawful defence, rising scores and longer games.

September

4 — Stung by criticism for closing down early in the spring, Charlottenburgh Recreation Centre installs its ice early, which is a problem for dignitaries and guests at the Sports Hall of Fame Induction Dinner, forced to skate over to their tables. The versatile Nielsen caterers adapt quickly, though, with everyone served beavertails and hot cocoa.

14 — The Glengarry Soccer League, which two years ago went to a two-banquet format, decides to have three this year. One for adults, one for kids and one for Glen Nevis, which, as its on-field opponents can attest, needs a lot of space.

20 — Jim McDonell asks for volunteers to run the Border League, saying this time he's really serious about stepping down.

27 — Jim McDonell presides over the league draft and says this year there will absolutely, positively, be no late entrants accepted.

29 — Although he was unable to attend the draft, Eric Lindros confirms he will play in the Border League for a second season, where he hopes he can post decent enough numbers to be reclaimed in next summer's NHL draft.

But seriously folks...

I'd be remiss if I didn't take this opportunity to thank everyone who submitted items or gave me story ideas and made this job so easy.

The county will be well-served by Jean Lefebvre, who takes over this post. Jean is an avid sports fan who also hopes to have a long-term career in sports journalism, so stay in touch.

When I started at the *News* two years ago I figured learning the journalistic ropes while covering sports in my home county would be the perfect job. Well, it was, and thanks again to everyone who helped make it that.



Philippe Menard, Green Valley Optimist Club T-ball player hits what appears to be homer from the ball tee. The two clubs played their last game of the season recently and each player received neon colored hats for their efforts throughout the year.

Staff photo — Helene Quesnel

Glengarry Windows and Doors wins in twilight

The 1991 Glengarry Golf and Country Club Men's Twilight League playoff championship goes to Glengarry Windows and Doors, which defeated Alexandria Moulding in the final last Wednesday (Sept. 4).

Glengarry Windows and Doors posted a -23 score.

Alexandria Moulding finished up at -17.

A team's score is determined by adding the results of the top five players on the squad.

Glengarry Windows and Doors was representing the Garry Division. It won the division last week in a playoff against Roy's Pontiac, Buick, Cadillac.

Alexandria Moulding finished ahead of Champions Roadhouse in last week's Glen Division final.

A "B" class playoff was also wrapped up Wednesday. Titley Chev Olds wins the consolation trophy with a two-week total of 8.5 points.

Gallant wins MVP award

The Men's Twilight League most valuable player for the year is Claude Gallant. He completed the season with a -18 score.

The year-end banquet will be held Saturday, Sept. 28. Members are reminded to sign up at the clubhouse.

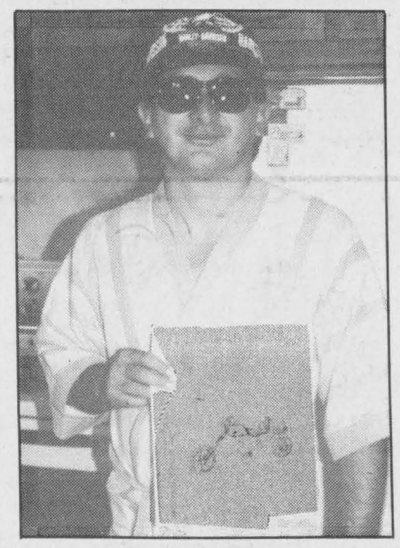

Guess who's 32???
HAPPY BIRTHDAY FISH
Love, Méne 37-1p

County bridge results

Alexandria Bridge Club
September 3
North-South

1. Carmel Rochon and Yvonne Roussin. 2. Jim and Eileen Seay. 3. Maurice Lagroix and Dawson Pratt.

East-West

1. Estelle Brazeau and Norah Ruth. 2. Ron Allison and Ranald MacLeod; 3. Nana Canavan and Sheila Pickett.

Williamstown Bridge Club
Sept. 4

1. Norm and Betty Campbell. 2. Nana Canavan and Julie Lafleur. Tied for 3rd position — Garry O'Connell and Hanz Schulz with Max Kerrebyn and Carl Riley.

Fox run

A reminder that the Terry Fox Participation Day is this Sunday (Sept. 15).

While many of the scheduled activities will take place in Alexandria, there will also be other events in different locations.

For more information, see the page 1 story.

Players needed

Players interested in joining a women's recreational hockey league should take note that registration will be held one day only, this Saturday in Cornwall.

Players can register from 10 a.m. to 4 p.m. at the Bob Turner Memorial Centre.

For more information, please call Lise at 932-1578.

Sports Hall

(Continued from page 13)
Mutch and the former Margaret Cook of Maxville, enrolled after high school at MacMaster University and was introduced to the sport of rowing. Cameron was later selected as coxswain of the Women's Four to represent Canada at the Olympic Games in Montreal.

Once again Jim and Laura Mary Hill of Williamstown treated many young Glengarry athletes to dinner. They were: Marc Sauve (Alexandria, hockey), Shawna Blackadder (Martintown, track, running), Wally MacDonald (Williamstown, hockey), Carolyne Jeaurond (Alexandria, hockey), Patrick Cadieux (Maxville, volleyball, track), Angela Smith (Lancaster, volleyball, basketball), Bobby Bowles (Curry Hill, hockey), Katharine MacLachlan (Williamstown, basketball, soccer, hockey), Carl McIntosh (Dunvegan, ATV racer), Jennifer Taggart (Dunvegan, soccer, track), Nygel Pelletier (Alexandria, hockey, soccer), Tracy McNichol (Dunvegan, soccer, basketball), and Innes Fraser (Williamstown, basketball).

ALEXANDRIA & DISTRICT
MINOR HOCKEY ASSOCIATION
Boys' and Girls'
REGISTRATION
1991-92 SEASON
Saturday, Sept. 14
10 a.m. to 4 p.m., Glengarry Sports Palace
Alex/Lochiel/Lancaster: $75
Kenyon: $122
Purchase of 1 one book of tickets will be mandatory
($25) 1 per family
Equipment Sale & Purchase will also run on the above dates.
We are also looking for house league coaches. Please forward your request to A.D.M.H.A., Box 292, Alexandria, K0C 1A0 37-1c



SHOP & COMPARE
These Fine Imports
Toyota Camry, Honda Accord,
Nissan Stanza or Mazda 626
To
1991 Eagle 2000 GTX
by Mitsubishi Motors

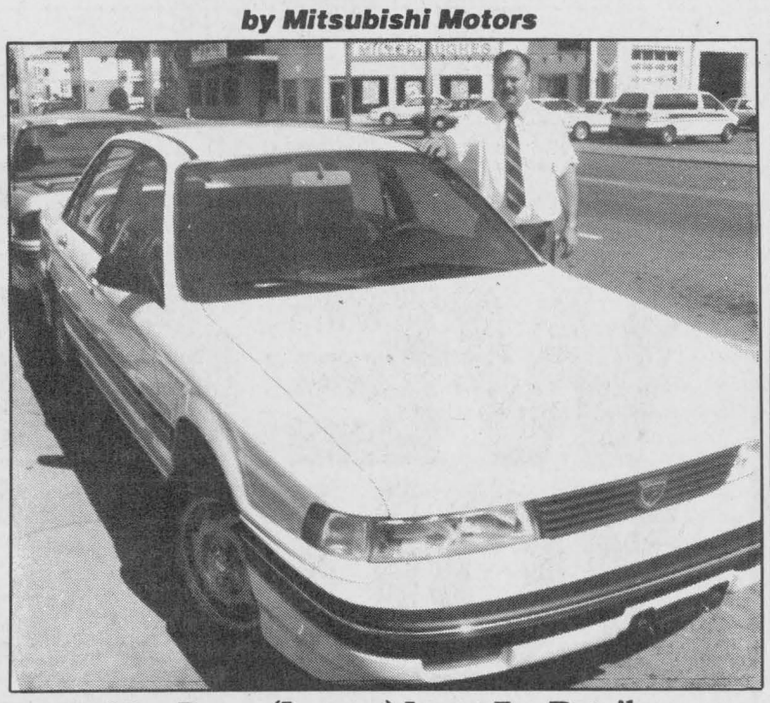

*See Roger (Iaacoca) Levac For Details
7.9%* financing
OR ONLY
$12,225*
*Plus freight, PDI, applicable taxes, rebate assigned to dealer
Jeep Eagle
CORNWALL JEEP EAGLE
704 PITT ST. 938-0934

SPORTS CALENDAR

SPORTS PERSONALITY OF THE WEEK

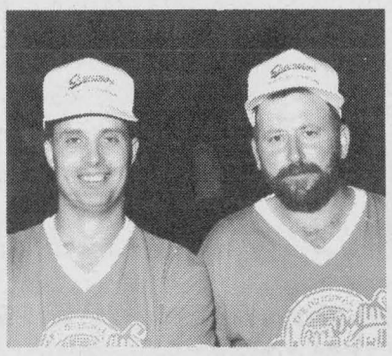

Stephane Levac (left) and Bernie MacCulloch were two key players in Champions Alexandria Men's Softball League playoff championship victory. MacCulloch was the winning pitcher in the last two games of the series; Levac batted in four runs in a Game Four victory Monday.

GLENGARRY SOCCER LEAGUE
Senior Divisions Banquet
Friday, Sept. 13, 7 p.m.
Glengarry Sports Palace
Dance to follow at 9 p.m.

* * *

HERITAGE GOLF CLUB
MIXED TWILIGHT LEAGUE BANQUET
Saturday, Sept. 14

* * *

ALEXANDRIA MEN'S
SOFTBALL LEAGUE BANQUET
Saturday, Sept. 28

* * *

EOJBHL Regular Season Begins
Friday, Oct. 4
Char-Lan Rebels vs Alexandria Glens

Priest's Mill
RESTAURANT & PUB
Main St. and Mill Square 525-4131

NOW OPEN "It's A Party"
BALLOONS
• Balloon-O-Grams
• Decorating service for all occasions
• Party Supplies
13 Main Street South, Alexandria
BALLOONS 525-5301

M&D BOISVENUE SPORTS
MICHEL & DIANE BOISVENUE
COMPLETE LINE OF SPORTING GOODS
ALEXANDRIA, ONT.
55 MAIN ST. S. TEL: 525-3688

WILFRID MAJOR
Feed Service
North Lancaster
347-3211 or 347-3919

ALEXANDRIA
IGA
Main St. S. Alexandria

TELEVISIONS-STEREOS-TOWERS
ANTENNAS-ROTORS. ETC.
With 23 Years Experience
Ladouceur Electronic Service
(Located at Marcel TV Furniture Ltd.)
(613) 525-3695

Glengarry News
Your Hometown Paper
Main St. Alexandria
525-2020 or 3271

MASSON INSURANCE BROKERS LIMITED
All types of Insurance For Your Needs
8 St. George St. W.
525-1836

BMR
MENARD LUMBER
Beside Bowling
296 Main St. S. Tel. 525-4723

CMTV OLDS TITLEY
Highway 34 South, Alexandria
525-1480 or 347-2436

Glengarry Sports Palace
Macdonald Blvd.
Alexandria
525-3600

OUELLEX
HOLDINGS INC.
CLAUDE OUELLETTE
Alexandria - 525-2132

Always a great deal with a great deal of service
MAC'S MARINA
•Boat & Motor Rentals
•Boat Housing & Berth Rentals
•Complete Marina Service
South Lancaster, Ontario
MERCURY OUTBOARDS
Let The Legend Move You
347-2788

Roy's
PONTIAC BUICK Cadillac
GMC Truck Centre
We treat you Royally
525-2300



Champions Roadhouse team members are, in front from left, Bernie MacCulloch, Dave Lepage, Tom Webster, and John Shago. In back is Blake Hambleton, Sheldon MacDougall, Allan Rattray, Allan Cameron, Stephane Levac and Tom MacGillis. Absent from photo is Kennedy MacDonald and Geoff Cameron.

Staff photo — Todd Hambleton

Roadhouse crew wraps up slo-pitch series

With precision hitting, virtually error-free defence, and effective pitching from Bernie MacCulloch, Champions (surprisingly) easily wrapped up the Alexandria Men's Softball League playoff final series Monday night, eliminating Alexandria Honda 12-4 at Island Park field.

Champions takes the best-of-five set three games to one, against a Honda club that finished in first place during the regular campaign. It's the third straight year the regular season pennant winner has failed to take the playoff crown as well.

While Honda's big bashers got their share of hits and homers in the finals, MacCulloch — who sparkled in a relief role, filling in for first-stringer Kenedy MacDonald who left the team earlier in the series to return to school — was able to shut down the bottom of the order.

In the series finale Monday, Honda did strike first scoring three in the first inning, but Champions had tied it up by the third inning and began to pull away in the fourth, scoring four times to go up 7-3.

Leading 8-3 and batting in the sixth, Champions put the game away with four more runs, three of them coming on a bases-clearing triple by Stephane Levac.

Levac had four RBI in the contest. John Shago batted in a pair. Tom Webster, Al Rattray, Tom MacGillis, Lepage and Alan Cameron each had one RBI.

Guy Quesnel had two home runs for Honda; Peter Melissis had one round tripper and two RBI.

With the series tied 1-1, pivotal Game Three Thursday was won by Champions, 14-10.

Seven home runs were belted out of the park. Sheldon MacDougall had two of them for Champions; Stephane Levac and Blake Hambleton also homered.

Peter Melissis knocked out two for Honda; Andre Cholette hit one four-bagger.

In the RBI department, MacDougall had four for Champions, with John Shago, Al Rattray and Tom Webster each batting in two.

Melissis had three RBI for Honda; Andre Cholette and Serge Bellefeuille each batted in two.

Consolation final mercifully ends

M&D Sports put Alexandria Legion out of its misery Monday, wrapping up the consolation crown with a 22-6 win.

M&D wins the best-of-five series three games to one.

Smashing home runs for M&D was Marc Sauve, with two, Jean Lauzon and Daniel Jeaurond.

Jeaurond led in the RBI department, with six. Sauve had four; Lauzon and Andre Lefebvre each collected three RBI.

Late rally lifts Ladouceur to Speedway feature race win

Laurent Ladouceur of Alexandria used a Yogi Berra-ism to take the final modified checkered flag of the season at the Cornwall Motor Speedway. Proving it ain't over 'til it's over, the 1990 Cornwall track champion barrelled past Vince Quenneville of Brandon, Vermont on a lap 49 restart to capture the "Coca-Cola Classic" and its $1,500 first prize. Quenneville was consoled by the runnerup finish that qualified him for the Small Block Modified Classic during Super Dirt Week at Syracuse, N.Y. next month. Ladouceur had qualified for Syracuse earlier in the season.

Thirty-three modified machines were in the pits with heat wins recorded by Quenneville, Ovide Doiron of Alexandria and Cornwall drivers Dave Renaud and Norm Lamarche.

Tapis Richard pulls together for ball hockey championship win over rivals Pedros



Tapis Richard team members are, front, from left, Jackie Bray, Melodie Nixon, Jeannine McDuff, Sue Decoste, and Marlene Nixon. In back is Helen MacDonald, Cathy Depratto, Cheryl Rigby, Mike Depratto (coach), Mary Nixon, Dawn McDuff, Elaine Oetelaar, and Brenda Golden. Not pictured is Sue Stewart. Submitted photo

For Tapis Richard of the Alexandria Ladies' Ball Hockey League, it was a case of spreading out the workload.

Playing in the fifth and deciding game of its playoff championship against arch-rivals Pedros Thursday, Tapis recorded a 4-0 win. The club did it without forward sniper Sue Stewart, the top scorer in the league, who was playing in the GSL ladies' championship game.

"Everyone else pulled up the level of their game," team coach Mike Depratto said. "We got goal scoring from some different sources."

Dawn MacDuff had two of the markers. Jennin MacDuff and Melodie Nixon each scored once.

Jennin MacDuff, Jackie Bray, Mary Nixon and Marlene Nixon had one assist apiece. Goalender Sue Decoste recorded the shutout.

Series scores are as follows: Game One: 3-1 Pedros; Game Two: 1-0 Tapis; Game Three: 1-0 Tapis; Game Four: 1-0 Pedros; Game Five: 4-0 Tapis.

The ball hockey victory completes a winter-summer sweep for Tapis, which captured the Alexandria Ladies' Soft Puck League playoff championship in April.

Caisse Pop., Roy's Garage on verge of eliminating opposition

Caisse Populaire was one game away from wrapping up the ladies "A" softball final after taking an easy 15-3 victory over IGA in game three of the series last Wednesday.

The win gave Caisse Pop a 2-1 series lead and a chance to clinch the title with a win last night (Tuesday). An IGA win would force a fifth and deciding game tonight.

In Wednesday's win, Caisse Pop exploded for nine runs in the fifth inning in cruising to a big win. Leadoff hitter Johanne Lauzon led the charge with four hits, three runs scored and an RBI.

Sylvie Menard, Jenney Bourbonnais, Carole Oetelaar and Brigitte Legault knocked in two runs apiece for the winners.

Meanwhile, it was a long night for IGA hitters, as they were held to six hits and one earned run on the evening. Nicole Lauzon and Jocelyne Menard drove in the only two runs for IGA.

IGA had tied the series at one game apiece with a 7-5 victory the previous night. A five-run fifth inning, keyed by two Caisse Pop errors, was the turning point in the game.

Claudette Poulter and hurler Jeannine Lalonde each crossed the plate twice for IGA in game two. Five different players scored the Caisse Pop runs.

Caisse Pop took the early lead in the series with a 19-10 triumph in game one. Jenney Bourbonnais, with four hits, two runs scored and four RBI, was the offensive hero for Caisse Pop.

B Final

In the "B" portion of the playoffs, Roy's Garage was looking to wrap up the final by defeating ABS on Tuesday. ABS, which currently trails the series two games to one, will try and force a deciding game which would be played tonight.

Roy's took the series lead with a 12-9 win last Wednesday. Trailing 9-5 going into the bottom of the fifth inning, Roy's erupted for seven runs to take control of the contest.

Joanne Wood's three-run double was the key blow of the inning. Wood drove in another run and scored three times to add to her offensive contributions. Pat Melissis drove in a pair for ABS.

ALEXANDRIA
Junior 'B' Glens
1991/92 Hockey Season
Glengarry Sports Palace
Billie Gebbie Arena
Training Camp Dates
Wed., Sept. 18 — 8:15 p.m.
Fri., Sept. 20 — 8:15 p.m.
Sat., Sept. 21 — 1:00 p.m.
Sun., Sept. 22 — 1:00 p.m.
Full equipment is mandatory for this camp.
Contact Archie Stewart, general manager, 525-3820 or Kirk Anderson, coach, 346-2442, for more info.
37-1c



FIRST TO FERN'S
Then To The Field



FIREARMS
Bought
Traded
Sold
Terrific Choice of OUTDOOR CLOTHING
Complete line of Archery Supplies
——Hunting Licenses——
FERN'S Hunting and Fishing Shop
(beside Licence Bureau)
92 Sandfield, Alexandria
525-1757 37-1c

Ecole Laurier Carrière
en collaboration avec le
Club Optimiste de Glen Robertson
offrent des sessions
TAE-KWON-DO
Cours Mixte
7 ans et Plus



Cour débutant
Mardi 17 Séptembre 91
De 19:00 à 20:30
Inscription Sur Place
Ron Valade: instructeur
Pour Information call Ron
Appellé jour/day—874-2727
soir/night—347-7519

GLENGARRY FORD
LINCOLN - MERCURY
ALEXANDRIA
MAKES THE NEWS
WITH
5.9%
48 MONTH FINANCING*



TRACER
ESCORT
5.9% 48 MONTH FINANCING*
TOPAZ
More than Cavalier: More rear seat room • Larger standard engine • Longer powertrain warranty†
5.9% 48 MONTH FINANCING*
WE GIVE YOU MORE

Financing offer (maximum 48 months on approved credit) and cash back offer are mutually exclusive and may not be combined with any other offer. Financing examples assuming $10,000 financed over a 48 month term: (1) 5.9% annual percentage rate (a.p.r.), monthly payment is $234.39, cost of borrowing (c.o.b.) is $1,250.72, total to be repaid is $11,250.72. If financing chosen, effective rate of interest is 10.33% and c.o.b. including $1000 cash back not taken, is $2,250.72. (2) 6.9% a.p.r., monthly payment is $239.00, c.o.b. is $1,472.00, total to be repaid is $11,472.00. If financing chosen, effective rate of interest is 13.40% and c.o.b., including $1500 cash back not taken is $2,972.00. (3) 7.9% a.p.r., monthly payment is $243.66, c.o.b. is $1,695.68, total to be repaid is $11,695.68. If financing chosen, effective rate of interest is 14.33% and c.o.b., including $1500 not taken, is $3,195.68. (4) 8.9% a.p.r., monthly payment is $248.38, c.o.b. is $1,922.24, total to be repaid is $11,922.24. If financing chosen, effective rate of interest is 13.19% and c.o.b., including $1000 cash back not taken is $2,922.24. Effective rates of interest and c.o.b. for each vehicle are shown on chart at right. Limited time offer. Offer good on 1991 and prior year models from dealer inventory only. See dealer for all the details.
Ontario FMDA, P.O. Box 2000, Oakville, ON L6J 5E4

Car/Truck Line	Escort/ Tracer	Mustang	Tempo/ Topaz	Taurus/ Sable	Thunderbird/ Cougar	Ranger	F-Series/ Aerostar
Effective Interest Rate	10.33%	12.14%	11.41%	12.14%	13.19%	14.33%	13.40%
Cost of Borrowing	$2,250.72	$2,672.24	$2,500.72	$2,672.24	$2,922.24	$3,195.68	$2,972.00

GLENGARRY FORD
LINCOLN - MERCURY
ALEXANDRIA
An Experience In Satisfaction
Hwy 34, South Alexandria 525-3760 or 347-3780

NEW IN TOWN
MAXXUM 3xi
SPECIAL OFFER
with purchase of camera receive a Special $80 VALUE PACK
MAXXUM 3xi $419



Accessories in stock at Prophoto
"Limited Quantities"
FREE BONUS OFFER
$80 Value Pack Includes:
• Cokin Introductory kit filter holder
• Cokin Sunsoft filter
• Minolta lens cleaning cloth
• Minolta wide strap
• Minolta Gadget Bag IV



• Wide focus area
• 1/2000 second shutter speed
• Built-in flash
• Advanced auto. fill-flash
• Red-eye reduction flash
• Remote off-camera flash control (with 3500xi flash)
Only from the mind of MINOLTA
PROPHOTO LAB 1HR.
Quality Photo Finishing Every Time
HOURS: Mon.-Wed. 9-6; Thurs. & Fri., 9-9, Sat., 9-5
421 Main St. S., Alexandria (across from IGA) 525-4952

Obituaries

Réal Vallée

Réal Vallée died at Glengarry Memorial Hospital, Alexandria on July 15, 1991. He was 72 years of age.

Mr. Vallée was born at St-Benoit Lâbre, Que. and was a son of the late Wilfrid Vallée and the late Marie-Alma Roy.

He was a retired contractor and lived at 251 Boundary Road West, Alexandria. He is survived by Estelle Besner. He was a brother of Patricien (Luce Breton) Vallée of St. Andrews, Joseph Vallée of Armstrong, Que., Mrs. Jeannette Poulin of Magog, Que., Jeannine (Mrs. Renald St-Jean) of Granby, Que., Patricienne (Mrs. Perley Boucher) of Augusta, Maine, Marie Alma (Mrs. Emilien Poulin), St. Georges de Beauce, Que., and Marie-Berthe (Mrs. Marcel Morrissette) of Lennoxville, Que.

Réal Vallée was predeceased by two brothers Philias and Irenee Vallée.

Mass of Christian burial was held at St. Margaret of Scotland Roman Catholic Church, Glen Nevis on Thursday, July 18 at 11 a.m. Rev. Robert Lalonde, Montreal, celebrated the mass. Burial was in the parish cemetery.

Pallbearers were six nephews: Denis Vallée, Charles Vallée, François St-Jean, Jean-Paul Poulin, Richard Boucher and Serge Poulin.

Alexander (Alex) Ranald McDonald

Alexander (Alex) Ranald McDonald of 228½ Fourth Street West, Cornwall, died on Friday, August 2, 1991 at the Cornwall General Hospital. He was 80 years of age.

Mr. McDonald was a son of the late Donald Alexander McDonald and the late Agnes Flora MacDonald.

Mr. McDonald is survived by his wife of over 50 years the former Catherine Mary Hayes, one son Gary of Cornwall, and three daughters, Gail (Mrs. William Dolan) of Ottawa, Myrna (Mrs. Alfred Sauve) and Patricia (Mrs. William Franz) both of Cornwall; 11 grandchildren and eight great grandchildren. He is also survived by a brother Joseph of Renfrew and a special lifelong friend, Johnnie King of Williamstown.

He was predeceased by a brother William and a sister Christina Bergeron.

The funeral mass took place at St. Mary's Catholic Church, Williamstown, on Monday, August 5. Rev. Thomas Villeneuve officiated. Mr. McDonald was the first person to be interred in the new addition to the St. Mary's Cemetery.

Pallbearers were grandsons Michael Franz, Chris, Tommy and Jerry Sauve and by friends Harry Sauve and Michael Taillon.

Janet Macpherson

Janet Macpherson, a resident of Maxville Manor and a former resident of the Fourth Concession, Lancaster and of Berwick, died at Glengarry Memorial Hospital on Sunday, August 11, 1991 at the age of 87 years.

Mrs. Macpherson was born in the Seventh Concession of Lancaster, a daughter of the late Farquhar Dewar and the late Annabelle MacMillan.

She was the wife of the late Arnold Macpherson.

She is survived by a son Sandy and his wife Harriet of Lancaster, three daughters, Lily Bell (Mrs. William Lowe) of Berwick, Margery (Mrs. Walter Stewart) and Anna May, as well as 15 grandchildren and nine great grandchildren. Also surviving are sisters Catherine, Martha and Mary; brothers Myles and William.

Mrs. Macpherson was predeceased by a son John Duncan and a daughter Janet Christena, and by two sisters Annabelle and Iola.

The funeral service was held at 2 p.m. at McArthur Bros. and MacNeil Funeral Home, Oak St., Lancaster on Wednesday, August 14, 1991. Rev. Dr. D. N. MacMillan officiated. The organist was Marion McNaughton and soloist was Carolee MacIntosh.

Burial was in St. Andrew's Presbyterian Church cemetery, South Lancaster.

Honorary pallbearers were Clifford Wightman, Douglas McNaughton, Cyril Wheeler, Milton MacDonald and Edgar Fourney.

Active bearers were five grandsons and one nephew: Douglas Lowe, Sandy Stewart, Glen and Douglas Macpherson, Ryan Flaro and Stewart Dewar.

Yvette Poirier

Yvette Poirier of Green Valley died August 30, 1991 at the Ottawa Civic Hospital. She was 79 years of age.

Born in Lochiel Township, she was a daughter of the late Raoul Trottier and Eva Secours.

She is survived by her husband Artel Poirier and by five sons. They are: Jacques and Fernand of Gatineau, Que.; Robert, Green Valley; François of Répentigny, Que., and Claude of Ile-Bizard, Que. Twelve grandchildren mourn the loss of a loving grandmother.

Mrs. Poirier was predeceased by a daughter Colette and a brother Arcade Trottier, and sisters Irene Brunet, Marie-Anna Paiement, and Marie-Laure Cardinal.

The funeral service was held on September 2 at 11 a.m. at Ste. Marie de l'Assomption Church, Green Valley. Rev. Gerald Poirier celebrated the mass, assisted by Rev. Raymond Dumoulin, parish priest, and Marcel Brunet, deacon. Interment was in the parish cemetery.

Pallbearers were grandson Pierre Poirier, nephews Roger Paiement, Roland Cardinal, Adolph Lauzon, Hubert Brunet, and Ernest Quenville.

Mae O'Connor

Mae O'Connor passed away at the home of her daughter at 15 Orr Street, Nepean, Ont., on Wednesday, August 28, 1991. She was 87 years old.

Mrs. O'Connor was born in Apple Hill, the daughter of the late Patrick William O'Shea and Catherine Bridget McDougald. She was the wife of the late Dan H. O'Connor, formerly of the 2nd of Kenyon, Alexandria.

To mourn her great loss is a loving daughter Cecilia (Mrs. Calvin Lloyd) and three grandchildren, Joanne (Mrs. Frank Blasioli), Michael, Cheryl Ann, and one great granddaughter Rachel. All are of Nepean. A foster daughter Kathleen (Mrs. Lucien Hamelin), Alexandria, also survives as do a sister Mrs. Anna McDonald of Cornwall and a sister-in-law Irene O'Shea of Long Sault, and several nieces and nephews.

She was predeceased by a daughter Margaret, a sister Tena McDonell and five brothers Paddy, Ambrose, Anthony, Stollan and Benedict.

The funeral took place on Saturday, August 31 from Munro and Morris Funeral Home to St. Finnan's Cathedral where she had been a parishioner for 38 years. Rev. Paul Baxter of St. Patrick's Church, Fallowfield, Nepean, Ont., officiated and gave a beautiful eulogy. He was assisted by Rev. Bernard Cameron with final prayers at the graveside in the parish cemetery.

Pallbearers were Frank Blasioli, Tom O'Shea, Bob McDonald, Donald McDonell, Stewart Dewar and Kevin Colterman.

Ruth Alma Stimson

Ruth Alma Stimson of 47 Elgin St. East, Alexandria, died at Hotel Dieu Hospital, Cornwall on August 31, 1991. She was 80 years of age.

Born in Alexandria she was a daughter of the late George Bradley and Janet Ellen Gray. She was predeceased by her husband Harold Stimson eight years ago.

A kind and caring mother, a friend to all, she will be greatly missed by family and community.

She is survived by daughters Sheila and Linda, and by sons Bradley and Wayne. Thirteen grandchildren and two great grandchildren survive as do a brother Stanley Bradley of RR4, Alexandria and a sister Lois Fisher of Ottawa.

The funeral service took place at 1 p.m. on September 3, to Alexandria United Church. Rev. Pat MacDonald officiated.

Pallbearers were grandchildren Ian, Harold, James, Chris, Shawn and Steve.

Interment was in Alexandria United Church cemetery.

BARIBEAU'S
SERVICE CENTRE
Has Everything Your Vehicle Requires like:

XA4 by MICHELIN
The positively durable, positively all season radial.
• Exceptional adhesion on wet roads
• Sustained traction on snow
• Comfort and performance whatever the weather
from 74.99

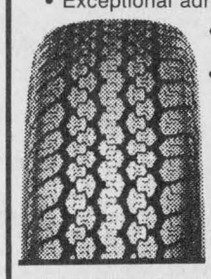

BATTERY SPECIAL
42 month guarantee
from 66.95



HOURS: Mon-Wed 6:30 a.m.-9 p.m.; Thurs.-Fri. 6:30 a.m.-10 p.m.; Sat. 7 a.m.-9 p.m.; Sun. 8 a.m.-9 p.m.
BARIBEAU SERVICE CENTRE
182 Main St. N. Alexandria
525-2707
37-1c
MICHELIN Because so much is riding on your tires.

FALL SPECIALS
All Evergreens & Flowering Shrubs
Buy One Get On FREE!!
Fruit Trees and Shade Trees 20% OFF
Hardy Rose Bushes 50% OFF
FALL BULBS ARE IN GREAT SELECTION!
Gauthier's Greenhouse Garden Centre
347-2237
Old Hwy #2, RR 1, Curry Hill

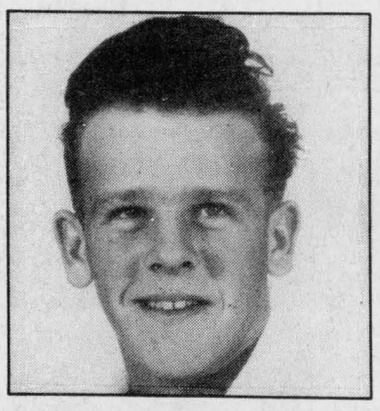

NIFTY! NIFTY!
La Jimmy Aro is
50
September 13th

CLUB OPTIMISTE
GLEN ROBERTSON
12 x $1,000.00
WINNER OF $1,000.00 DRAW
Lorraine Woolfe
Dalkeith
0629
Next draw Oct. 6
37-1c

TRIP
Your Travel Insurance with The Co-operators protects you against the high cost of hospital accounts, doctor bills and other related expenses. Call us at The Co-operators today.

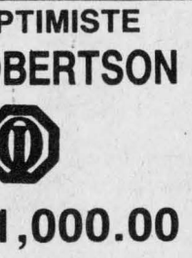

Frederick Leroux
the co-operators
Insuring Canadians in the co-operative spirit
Apple Hill 527-5672
LIFE · HOME · AUTO · COMMERCIAL · FARM · TRAVEL



CHICO & JO TROPHIES
and Sportswear
ATTENTION TO ORGANIZERS OF ALL ACTIVITIES!
•We now do computerized engraving on tin & plastic
•We also have over 400 prints to be printed on our sportswear
525-4051 175 Park Alexandria



Chico and Joanne Gareau, Props

The Glengarry Gathering

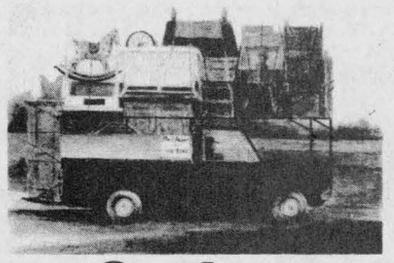

Outdoor Antique Heritage Show
"Closer to the Source"
At the Fairgrounds - Maxville, Ont.
SATURDAY, SEPTEMBER 14th
7:00 a.m. - 4:00 p.m.
ADMISSION: $3 per person
Early Bird Admission (Serious buyers, collectors)
Friday, Sept. 13, 4 p.m., $20/person
Special Feature:
Door Prize Draw of Show Merchandise
FREE PARKING FOOD CONCESSIONS
For more info. (613) 528-4453 and (613) 678-2873
36-2p

RESPONSIBLE OWNERS STORE FIREARMS SAFELY ...and take time to teach safety to others

Description Ateliers Pour Adolescent(e)s et Adultes
LE CENTRE CULTUREL D'ALEXANDRIA — LES TROIS P'TITS POINTS
PROGRAMMATION AUTOMNE '91 WORKSHOPS

TRAVAIL CORPOREL
AVEC Nicole Dallairs
Ado et adultes
mercredi, 19 h à 21h
Frais: 55$ (membres: 50$)
Durée: 10 semaines
E.S.R.G. LOCAL 117

L'IMPROVISATION
Ado et adultes
mardi, 19 h à 20h30
Frais: 15$ (membres: 10$)
Durée: 5 semaines
E.S.R.G. LOCAL 117

DANSE SOCIALE
Ado et adultes
DIMANCHE, 20h à 21h
Frais: 4.50$ par cours et
5$ de rabais sur le prix total
Durée: 15 semaines
Ecole du Perpétuel Secours
Debut: Dimanche 15 septembre
Inscription à frais virés après 16h au (819) 242-4031

INSCRIPTION/ REGISTRATION
jusqu'au 20 septembre (sauf Danse sociale qui débutera le 15 septembre et Tae-Kwon-Do qui débutera le 16 septembre)
PAR TÉLÉPHONE: 526-3393 au 525-4020
En personne: au Centre Culturel, 202 rue Main sud (dans l'école Perpétuel Secours) du lundi au vendredi de 9h à 17h et le mercredi 30 janvier jusqu'à 20h)
Début des ateliers, semaine du 23 septembre sauf Danse sociale qui débutera le 15 septembre et Tae-Kwon-Do qui débutera le 16 septembre
Register until Sept. 20 (except for Danse sociale and Tae-Kwon-Do)

Atelier Intensif CRÉATION MUSICALE
Ado et adultes
21, 22, 23 octobre 19h à 22h
Frais: 40$ (membres, étudiants et âge d'or: 35$)
E.S.R.G. Local de Music

Atelier Intensif CUISSON AVEC MICRO-ONDES
Ado et adultes
samedi 12 et 26 octobre
Frais: 40$ (membres: 35$)
Ecole du Perpétuel Secours

WORD PERFECT 5.1
Adultes, 19 h à 22h
mardi, Frais: 35$ (membres: 30$)
Durée: 10 semaines
E.S.R.G. LOCAL 406

Peinture à L'ACRYLIQUE
Ado et adultes
Niveaux de base et intermédiaire
lundi, 19h à 22h
Frais: 60$ (membres: 55$)
Durée: 10 semaines
E.S.R.G. LOCAL 118

ATELIERS POUR ENFANTS

TAE-KWON-DO
8 ans et (adu.aussi)
lundi et mercredi,
19h30 à 20h30
Frais: 40$
(membres: 35$)
Durée: 10 semaines
NB. Débute le 16 sept.
ESRG gym #2

L'IMPROVISATION
9 ans à 13 ans
mardi, 18h à 19h
Frais: 15$
(membres: 10$)
Durée: 5 sem
ESRG local 117

GYMNASTIQUE
5 à 8 ans,
jeudi 18h à 19h
9 à 13 ans,
jeudi, 19h à 20h
Frais: 25$
(membres: 20$)
Durée: 10 sem
ESRG Gym #2

BALLET-JAZZ
5 à 13 ans
dimanche,
18h à 18h45
Frais: 25$
(membres: 20$)
Durée: 10 sem
Ecole Elda Rouleau

WORKSHOPS BEGIN: Week of September 23rd (except Social Danse on September 15th and Tae-Kwon-Do on September 16th)

R & R SPORTS AND BUILDING SUPPLIES
294 Main St. N., Alexandria
525-3693

ALEXANDRIA BUILDERS' SUPPLIES LTD.
Home hardware and Building Supplies
580 Hwy 34 South
Alexandria 525-3151

Esso BARIBEAU SERVICE CENTER
182 Main St. N., Alexandria
525-2707 or 525-1466

Burger House
582 Hwy 34 South
Alexandria 525-4455

Friends, relatives attend induction

Maxville
Gordon Winter
527-2888



We extend congratulations to Barbara Mutch Cameron on her induction to the Glengarry Sports Hall of Fame last week. Mrs. Cameron was home from Vancouver for the event as was her sister Margaret Rowat, from Ottawa. Family friends John MacLean, Ottawa, and Brian Arkinstall, Manotick, were also in attendance at the induction dinner.

* * *

How would you like to travel to Newfoundland by motor with eight children varying in ages from teenagers and down. Linda and Peter Jack did it successfully before school started when they motored to St. John's to visit Peter's sister, Eleanor Keeping and her family. The six Jack children and the two foster boys made up the group that filled Linda and Peter's van to capacity.

* * *

We extend belated sympathy to Gerry Leroux and his family in the death of his father, Wilfred, of Monkland.

Also, we sympathize with Flavie and Joe Rolland in the tragic death of their granddaughter in Ottawa.

* * *

The Women's Institute of the village has been discontinued but the former members still meet once a year for a social hour and to collect donations that go to support a foster child overseas. Last week, the ladies met at the home of Dorcas MacDougall for this annual event.

* * *

Best wishes on behalf of their friends and other relatives are extended to our daughter, Beverly and son-in-law, Russell Fisher, on the birth of their daughter in the Grimsby Hospital on Sept. 6. We made a quick trip on the weekend to visit the new parents and meet the new granddaughter.

* * *

We are sorry that Gerald Blair has been in hospital and trust he will be well soon.

* * *

Gary Skillen of the Canadian Vitamineral Products in the village was featured on the local CBC news last Thursday. Mr. Skillen provides a service to detec electro-magnetic lines of force and a means to neutralize them. He was shown on a farm near Winchester where he was able to give help.

Piping and Drumming School Opening under new director

The executive of the Glengarry School of Piping and Drumming has appointed Pipe Major Edward Bush Chief Instructor and Director of music. Bush replaces Pipe Major Colin MacLellan who is spending this year at Brock Universityy in St. Catharines. He is a former member of the Brockville Pipe Band, the Dunvegan Pipe Band and has been recently appointed Pipe Major of the Glengarry Pipe Band. Ed is an open class competitor and has won prizes in Canada and the U.S. He lives in Cardinal, is married and has two children.

The Piping and Drumming School will begin lessons on Sat., Sept. 21 at 10 a.m. until 1 p.m. Classes for beginners in both piping and drumming will be taught in the morning. The school is looking for a large number of new pupils. All present pupils and former pupils are welcome. Classes are being organized now. Contact Susan Reasbeck, Lancaster, 347-7741; Sharon Blair, Avonmore, 346-2413; Sybil MacPhee, Dunvegan, 527-5357.

* * *

On our trip to the Windsor area, it was interesting to observe the crops. The drought this summer was very hard on the corn crop, especially the seed corn crop. The soya bean fields seem to predominate now with crops varying from full maturity to still a rich green. The in-between fields with their golden colors are very attractive. And like the Ohio fields, there were some weedy ones. There seems to be a burr that is difficult to control.

The field tomatoes were being harvested by hand. They are picked into tubs and then loaded on trucks. There is still tobacco farming and the harvest was in full sway.

While up there, we enjoyed attending the Harrow fall fair. It was excellent, with an atmosphere almost approximating our Highland Games. Over the weekend they had a crowd of over 30,000.

* * *

Please read the Dunvegan column for details of the Ewen MacNeil benefit evening in the United Church Hall.

* * *

People interested in French classes at the St. Bernard School, starting in October, are asked to contact Carolyn Denault at 527-3091 for further details. If sufficient numbers register, classes will be conducted at more than one level of competency.

Church School Registration

Church school registration for Maxville United and Presbyterian Churches will be held in the Maxville United Church hall on Sunday, Sept. 15 at 10:30 a.m. Coffee and juice will be served and a film will be shown for the children.

Regular classes resume on the same Sunday following Children's Time and Blessing. This promises to be another exciting year following the Whole People of God Curriculum with its active-learning approach.

Plan to come and renew old friendships and make new ones over coffee.

* * *

The Tagwi High School Committee will meet on Monday, Sept. 16 in the Tagwi School library at 7:30 p.m. All parents are urged to attend this first meeting of the school year.

* * *

The September meeting of the Maxville and District Horticultural Society will be held in the United Church hall on September 18 starting at 6:30 p.m. with a pot luck supper. The meeting will feature the popular fall auction of plants and vegetables. A warm welcome is extended to all members and others interested in horticultural pursuits.

Historic Maxville

When I was a boy, there were three blacksmith shops in Maxville. Norman Stewart had one north of his house on what is now Marlborough St. (it used to be Main St. N.). The Stewart family consisted of Mr. and Mrs. Stewart, Bessie McLennan, Glen Sandfield, Rhoda Calbeck, Ottawa, Glenn, Mississauga, and the late Robert. Their home is now the home of the Tyrell family. The shop site is now occupied by the home of Mary Phillips and her sons. An inside photograph of this shop may be found in the Centennial book.

Dan McLean had a shop to the east of the McDonald Electric store. Mr. and Mrs. McLean lived in the home behind the shop, closer to the railroad tracks. Mr. McLean was also an undertaker.

The blacksmith whom I remember best is the late Miles McMillan. His shop still stands at the corner of Peter and Elgin Streets and few remember it now, used for this very necessary service to farmers. I can remember horses tied outside waiting to be shod and hearing the ring of the hammer on the anvil as Mr. McMillan shaped the horseshoes.

I particularly enjoyed watching Mr. McMillan building a fire outside to heat a wagon wheel rim to red hot and then placing it on the wheel where it would cool and tighten. He would let us play at the forge at quiet times. To us, it was, to use that new word, awesome, to bring the fire back in a few seconds with a few turns of the forge's handle.

The red-hot metal would sizzle in the iron pot of water when Mr. McMillan would throw it in for cooling and later examination.

The McMillans were our next door neighbors. Their only child, Hughena McDonald lives in Westport.

The blacksmith trade as I remember it disappeared from the village with the disappearance of horses for transportation and farm work. With the horses went two of the three blacksmith shops.



LORDY, LORDY
MONIQUE, YOU'RE 40?
September 15th
MOM and DAD 37-1p

Farmer attends ag expo

St. Elmo
W. MacKinnon
527-2348



Congratulations and best wishes to Andrew Arkinstall and Laurie Phillips on their marriage on Sat., Aug. 31 in St. Andrew's Presbyterian Church, Avonmore, Ont. The Rev. Jeffrey Smith officiated at the ceremony. The newly-wed couple will reside in Maxville.

* * *

Douglas McLennan was among the many farmers from Eastern Ontario at the Pioneer Corn super-expo day at Chesterville on the farm of Stan Vander Bosch last Thursday. The farmers viewed experimental crops of corn, soybeans and sorghum and received helpful information with regard to growing these kinds of crops. A barbecue meal was served to the farmers in a large tent set up on the Chesterville farm.

* * *

Gordon Church WMS held the September meeting in the church hall, Tuesday, Sept. 3 at 2 p.m. Mrs. Jack McKay, president, conducted the opening devotions with the Scripture reading, Psalm 90, by Margaret Billinghurst and prayer by Dr. Wallace McKinnon. The president gave a message on the mission of the Christian church to the world as being like the delivery and receiving of our mail. Many people of Canada and other countries of the world look to the Christian church for the bringing of the Gospel of God's love to them as they live their lives today.

The Secretary-Treasurer Helen Lavigne read the minutes of the last meeting and received the offering which was dedicated with prayer by the president. Dr. Wallace MacKinnon expressed his appreciation and thanks to the members of the WMS and the Women's Guild of Gordon Church for the arrangements concerning the reception held for him in the church hall on Sun. Aug. 11.

Following the close of the meeting by saying the Lord's Prayer in unison, a time of fellowship and refreshments was enjoyed by the members present and served by Helen Lavigne assisted by other members of the WMS.

Atlantic Hotel
The Station, Alexandria
Friday, September 13 and Saturday, September 14
ZING (D.J.)
Coming:
Friday, September 20 and Saturday, September 21
THE BRIGADOONS
Watch Your
FAVORITE SPORT
On Our Giant TV

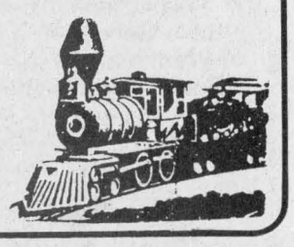

TOYOTA PREVIA

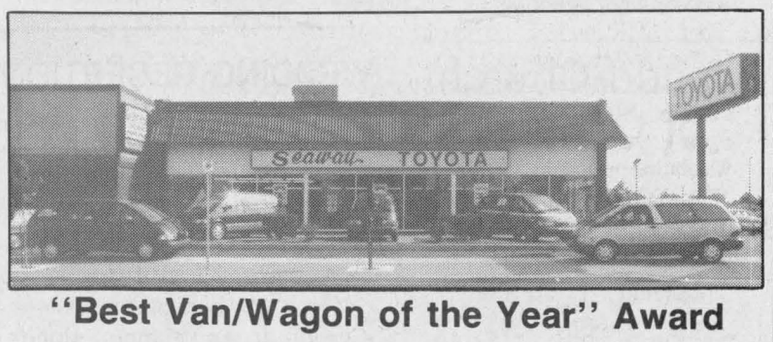

"Best Van/Wagon of the Year" Award
Automotive Journalists of Canada
WE'VE GOT 'EM HERE!!!
We Have 7 Brand New 1991 Previa Family Vans For You To Choose From
They're on our lot now and ready for
IMMEDIATE DELIVERY
Test Drive Your Choice Today
Seaway TOYOTA
1515 Pitt St., Cornwall 932-1106

FRESH MacIntosh Apples
Pick-Your-Own or Ready Picked
Also
Fresh Apple Juice and Blue Plums
Open Daily—9 a.m. to 5 p.m.
Come and enjoy our farm



School Tours Available
Beautyrock Plantation

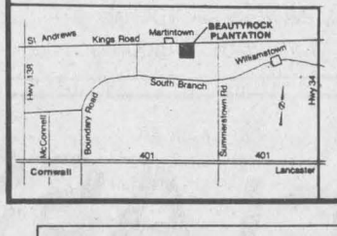

Seniors over 60—10% Off
King's Rd., East of Martintown
528-4670
932-2525
37-3c

Est. 1991
MAXVILLE & DISTRICT CHAMBER OF COMMERCE
Maxville 2000 A.D. ...where will we be?
Guest Speakers:
Mr. Don Boudria M.P.
Mr. Noble Villeneuve M.P.P.
Mr. Ronald MacDonnell - Warden
Mr. Terry O'Reilly - Director
37-2c
Thursday, September 26, 1991
8:00 PM Sharp!
Maxville Curling Club
General Meeting
Refreshments *Open to All*

4 HOUR RING SIZING and CHAIN REPAIR
First in finest diamonds
fraser jewellers ltd.
13 SECOND ST. WEST

PAVING SAVINGS
SAVE UP TO 30%
Due to our recent contract to pave the "Giant Tiger" yard — we are now in position to offer you up to 30% savings on your asphalt needs.



We will have a surplus of 400 TONS OF ASPHALT
to distribute within the next 2 weeks
(within a 15 to 20 mile radius of Alexandria)
An example of our expert work is the Eastern Ontario Health Unit Yard, Alexandria
FREE ESTIMATES
"FINANCING AVAILABLE"
ASPHALT J.R.L. PAVING
No Job Too Big or Too Small
Tel. 613-525-1105 (TAS)

Classified Advertising

Church Services

LOCHIEL REFORMED PRESBYTERIAN CHURCH
Lord's Day Service
11 a.m. and 7 p.m.
Bible School 10 a.m.
Wednesday 7 p.m.
Prayer & Bible Study
Tel. 874-2989 46-tf

THE ANGLICAN CHURCH OF CANADA
ST. JOHN THE EVANGELIST
Lancaster, Ontario
(In Glengarry Provincial Park off South Service Road)
—SUNDAYS—
10:30 a.m. - Holy Eucharist
Rector: The Rev. Dean Purdy
932-7071 36-tf

United Church of Canada
Maxville—Moose Creek
PASTORAL CHARGE
SERVICE & SUNDAY SCHOOL
Moose Creek—9:30 a.m.
Maxville—11:00 a.m.
Rev. Frank Bailey
527-2048 37-1p

UNITED CHURCH OF CANADA
Services of Worship
SUNDAY, SEPT. 15
Alexandria — 9:30 a.m.
Dalhousie Mills — 11:15 a.m.
Glen Sandfield — 10:00 a.m.
East Hawkesbury — 11:15 a.m.
Rev. Colin and
Rev. Pat MacDonald
525-2858 37-1c

Coming Events

MARTINTOWN COMMUNITY CENTRE
* * *
Banquet hall available for rental
Tel. 528-4235 or 347-2411 35-tf

CHARLOTTENBURGH RECREATION CENTRE
* * *
BINGO
Every Tuesday
at 7:30 p.m.
* * *
Good Hall Rental Dates Available
347-2411 37-1c

GLENGARRY SPORTS PALACE
Tel. 525-3600
THURSDAY, SEPT. 12
BINGO
8:00 p.m.
Jackpot $1,200
in 6 numbers
14 regular games at $50
6 specials 50/50
Guaranteed $100
1 Winner Takes All
Proceeds to ADMHA
and G.S.P.
Note: Bingo played
on hard cards using chips
MINIMUM CHARGE $1.00
Reg. Cards 7 for $1.00
15 Cards for $2.00
Specials 7 for $1.00
15 Cards for $2.00 37-1c

BONNIE GLEN
525-3078 525-2646
FRIDAY, SEPT. 13
More information see next week's paper.
SATURDAY, SEPT. 14
Mixed party in honor of
Nicole Bourbonnais and
Michel Desjardins
* * *
SATURDAY, SEPT. 21
Harvest supper and dance party by Daughters of Isabella from 3 p.m.
* * *
For further info refer to ads in classified pages. 37-1c

Coming Events

DUNVEGAN Recreation Assoc. Jui-Jitsu lessons beginning Wed., Sept. 4 at the Women's Institute Hall, Dunvegan. Everyone welcome. Classes begin at 7:30 p.m. — ages 13 and under, 8:30 p.m. — 14 and over. For further information call Barry Viau, 527-2054. 33-7p

SANDERS Maple Products and Pancake House, Hwy. 43, Finch, will be open for September and October weekends starting Aug. 31, 1991. Enjoy a walk through the woods and see nature's beauty at its best. Tel. 984-2368. 35-4c

Chris & Pauline Chisholm
invite you to the
Wedding Reception
of their daughter
Mandy
to
Desmond Lane
on Sat., Sept. 14/91 - 9 p.m.
at MacDonnell's Inn, Cornwall
Everyone welcome 37-1p

WEDDING RECEPTION
in honour of
Kathy Henderson
daughter of
Doug & the late Mary Henderson
and
Gary Lalonde
son of
Claude Jr. and Elaine Lalonde
Saturday, Sept. 21, 1991
9 p.m. - 1 a.m.
Charlottenburg Recreational Centre
Williamstown
Music by Exit - Everyone welcome 37-2p

MIXED PARTY
in honor of
LINDA FISHER
daughter of
Lloyd and Helen Fisher
and
PAUL VOGEL
son of
Alfred and Anne Marie Vogel
SATURDAY, SEPT. 14th
9 p.m. - 1 a.m.
St. Mary's Parish Center, Williamstown
Music by Christopher Daniels Band
Lunch served 36-2c

GLEN ROBERTSON SOCIAL CENTRE
525-3283 874-2081
* * *
BINGO
Saturday, Sept. 21
1 p.m.
$2,600 in prizes
Everyone Welcome
* * *
Excellent Banquet Hall Facilities for weddings, mixed parties, social gatherings, etc.
Good dates still available for weddings, stags, etc. 37-1c

FRATERNITE ALEXANDRIA INC.
* * *
BINGO
FRIDAY, SEPT. 13
7:30 p.m.
JACKPOT $600
in 6 numbers
* * *
CARD PARTY
THURSDAY, SEPT. 12
* * *
CARTES DE MEMBRES
MEMBERSHIP '92
Due avant (before)
NOV. 1/92
* * *
EXERCISE PROGRAM
First Session
Monday, Sept. 16
1:30 p.m. 37-1c

Glengarry School of

PIPING AND DRUMMING
Piping and Drumming
STUDENTS WANTED
Registration and first class begins
SATURDAY, SEPT. 21st
10 a.m. to 1 p.m.
Enquire:
Susan Reasbeck 347-7741
Sharon Blair 346-2413
Sybil McPhee 527-5357 37-1p

Maxville & District Sports Complex
Osie F. Villeneuve Arena
Maxville 527-5659
SATURDAY, SEPT. 14
Mixed party in honor of Laurie-Ann Lacombe and Guy Laflamme
GOOD DATES STILL AVAILABLE 37-1c

Coming Events

CERCLE des Fermieres d'Alexandria Apple Festival de pommes, Salle du Sacre-Ceour, Sept. 14, 1-4 p.m., Tirage/raffle, Pâtisseries/bake sale, arisanat/handicrafts. Entrée $2 admission. Café et dessert. Coffee and dessert. 36-2c

HARVEST SUPPER
Daughters of Isabella
SATURDAY, SEPTEMBER 21st
from 5 to 7 p.m.
Bonnie Glen Pavilion, Hwy 43
Adults: $12, Children 6-12 yrs $6
Dance only $6 37-2c

An Appreciation Farewell Party
for
WALTER & MARGERY STEWART
on
FRIDAY, SEPT. 27th
at the Fred Barrett Arena Hall
Hwy 31 & Leitrim Road East
Music and Lunch
For info call 733-9473, 526-5385 37-39-c

MIXED PARTY
in honor of
LORI LACOMBE
daughter of
Robert and Marleen Lacombe
and
GUY LAFLAMME
son of
Euclide and Edna Laflamme
SATURDAY, SEPT. 14th
9 p.m. - 1 a.m.
Maxville Sports Complex
Music by
MOTHERS WOULDN'T LIKE IT
Lunch served 37-1p

MIXED PARTY
in honour of
Bonnie Lynn Goulet
daughter of
Mr. & Mrs. Gerald Goulet
to
Marcel Andre Desgroseilliers
son of
Mrs. Frances Bedard
on
Saturday, Sept. 14, 1991
Williamstown Arena
Music by Disc Jockey - Lunch served
Everyone welcome 37-1p

Knights of Columbus of Council 1919 will hold its regular meeting and first meeting of the year on
SEPTEMBER 16, 1991
at 8:00 P.M.
at the council hall
At that meeting the Columbus Club of Council 1919 will hold its annual meeting and the election of its new executive.
All members are asked to be present. 35-3c

LEGION WEEK
Alexandria - Br. 423
Sept. 15-21, 1991
Sunday, Sept. 15
Church Parade
11:00 a.m. Mass at Ste Marie in Green Valley — Social time after mass in Legion Hall — Lunch served. "Hard Times Draw" at 5:00 p.m.
* * *
Monday, Sept. 16
Visit to Nursing Home at 2 p.m. Hosted by Ladies Auxiliary. Visit to Lancaster in evening. Bus provided. Meet at Br. 423 for 6:30 p.m. to transport to Lancaster Br. 544.
* * *
Tuesday, Sept. 17
Euchre — 8:00 p.m.
Hosted by Ladies Auxiliary
* * *
Wednesday, Sept. 18
Brunch for Liars Club - 11:30 a.m.
Evening - Fools Night
* * *
Thursday, Sept. 19
Return visit from Lancaster Br. 544 — 7:00 p.m.
Fun Night
* * *
Friday, Sept. 20
Pub Night — 8:00 p.m.
* * *
Saturday, Sept. 21
"Yellow Ribbon Dance & Supper" 7:00 p.m. — Hosted by Darlene Campeau and Karen Austin. Also Awards Night. Everyone Welcome (no minors). 37-1c

Coming Events

COME one, come all to Kirk Hill United Church's "Hymn Sing" on Sept. 15/91 at 8 p.m. Mini fiddle concert starting at 7:45. Lots of excellent talent on hand and lunch will follow the program. See you there! 37-1p

GARTH Brooks, entertainer of the year, in concert, Ottawa Civic Centre, Oct. 5, excellent seats — cost $68 includes tickets and bus. Tel. 525-2604. 37-3p

INTERNATIONAL PLOWING MATCH
Lampton County
3 Day Bus Tour
SEPT. 17 - 19
Transportation by
Delaney Bus Lines
For further information call
STORMONT TOURS
346-2511 37-1c

MIXED PARTY
in honour of
Nicole Bourbonnais
daughter of
Mr. & Mrs. Joe Vachon
to
Michel Desjardins
son of
Lionel Lariviere
on
Saturday, Sept. 14, 1991
Bonnie Glen
Lunch served - Everyone welcome 37-1p

MIXED PARTY
in honour of
James
son of Allan & Barbara Barton
and
Valerie
daughter of
Lyall & Sally Armstrong
Bath, Ontario
on the occasion of
their approaching marriage
Saturday, Sept. 14, 1991
8:30 p.m. at the
Vankleek Hill Community Centre
Music & Lunch - Everyone welcome 37-1p

Wedding Dance
in honor of
VIVIAN FRANKLIN
daughter of
Velma Franklin and
the late Keith Franklin
and
PHIL LEWIS
son of
Philip Lewis and
the late Thelma Lewis
SATURDAY, SEPT. 21st
Angus Gray Hall, Maxville
Music by McMartin Fiddle
Lunch served *Everyone welcome* 37-2p

ROYAL CANADIAN LEGION
Claude Nunney, V.C. Branch 544
LANCASTER, ONTARIO
"LEGION WEEK"
SEPTEMBER 15 to 21st
* * *
SUNDAY, SEPTEMBER 15
2 p.m. to 5 p.m.
Wine & Cheese Party
Members Only
* * *
MONDAY, SEPTEMBER 16
8 p.m.
Alexandria Branch 423 to visit with Lancaster Branch 544 in Lancaster. Wine and Cheese party sponsored by Lancaster & District Chamber of Commerce.
Guest speaker:
DON BOUDRIA, M.P.
All Welcome
* * *
TUESDAY, SEPTEMBER 17
8 p.m.
A friendly game of darts
All Welcome
* * *
WEDNESDAY, SEPTEMBER 18
1:30 to 3 p.m.
Legion Ladies Auxiliary to host guests from Chateau Gardens
* * *
THURSDAY, SEPTEMBER 19
8 p.m.
Lancaster Branch 544 to visit with Alexandria Branch 423 in Alexandria.
* * *
FRIDAY, SEPTEMBER 20
8 p.m.
Casino Night—All Welcome
* * *
SATURDAY, SEPTEMBER 21
2 p.m. to 5 p.m.
Musical entertainment by
BRUNO PINARD
8 p.m. to 1 a.m.
Legion Week Dance
Music by Bob Woods, D.J.
from Ottawa - All Welcome
* * *
For more information on any of these events, please call
347-3286 37-1c

Coming Events

FASHION SHOW
WEDNESDAY, SEPT. 18th
8:00 p.m.
Moose Creek Community Hall
Fashins by
MOOSE CREEK MALL
Admission $5.00
Refreshments — Door Prizes
Proceeds to
Knox Church Building Fund 37-2p

Private Pilot Ground School Course
Vankleek Hill
Collegiate Institute (High School)
Thursday, Sept. 19
For registration
678-2073
For information
674-2747

CERAMICS COURSE
Interested in making your own gifts? Join us in a ceramics class and get ready for Christmas.
For information
525-3852 36-2c

Entertainment

GERRY'S
(Formerly Chez Paul)
Dalhousie, Quebec
HAPPY HOUR
5 p.m. to 7 p.m.
Monday to Friday
* * *
LADIES NIGHT
FRIDAY & SATURDAY
Receive a surprise
with coupon 37-1c

BERRIGAN'S HOTEL
Main St., Lancaster 347-3434
SATURDAY, SEPT. 14th
"EXIT"
Bob Burnie & Gary McDonald
For more information call
347-3434 37-1c

COME TO
ED'S PLACE
(Formerly Robin's Place)
North Lancaster
SATURDAY, SEPT. 14
9 p.m. to 1 a.m.
Music by D.J.
"WING NIGHT"
THURSDAY, SEPT. 12
WINGS — 10¢ ea.
Everyone Welcome 37-1c

Births

MASSIA — Hi, I am proud to be here at last. I am Stephanie Lynn, weighing 8 lbs. 2 ozs., born Tuesday, September 3, 1991 at Hotel Dieu Hospital, Cornwall. My proud parents are Marjorie and Philip Massia of Apple Hill. My proud grandparents are Stewart and Christena McIntosh of Apple Hill and Leo and Hattie Massia of Alexandria.

PETERS — Kenneth and Marie are pleased to announce the arrival of their son Steven Jeffrey, born at the Ottawa General Hospital on Saturday, July 20, 1991, weighing 3 lbs 5 ozs. A brother for Kenneth Jr. Proud grandparents are Roger and Theresa Seguin and Ken and Elaine Peters, all of Dunvegan.

Deaths

MUNRO, Catherine — In Janet MacDonell Pavilion, Cornwall, on Saturday, September 7, 1991. Catherine MacLeod of R.R. 1, Maxville, in her 83rd year. Beloved wife of Archie P. Munro. Dear mother of Mrs. Ruth Gilroy (Robert) of Chesterville, David (Cheryl) and Mrs. Lois Thompson (Winston) both of Maxville. Dear grandmother of Peter and Karen Gilroy, Christopher and Blair Munro and Trevor Thompson. Fondly remembered by nieces and nephews. Predeceased by two sisters, Mrs. Mora MacGregor and Mrs. Anna Wade and one infant son. Resting at Munro & Morris Funeral Home, Maxville. Funeral service will be held in St. Andrew's Presbyterian Church, Maxville on Wednesday, September 11 at 2 p.m. Interment Maxville Cemetery. In Memoriam Donations to St. Andrew's Presbyterian Church or the charity of your choice would be appreciated by the family. 37-1c

LATULIPPE, André (Andrew) — passed away in the Ottawa General Hospital on Saturday, Sept. 7, 1991 at age 20. Andrew was the loving son of Robert and Julie Latulippe of Glen Robertson and a loving brother of Jerry and Nathalie.37-1p

Cards of Thanks

LEROUX — The family of the late Wilfred Leroux wish to express heartfelt thanks to relatives, neighbors and friends for many acts of kindness, sympathy and support extended to us. Also, mass offerings and prayers. Thank you to all who visited, sent floral tributes, mass cards and sympathy cards and who made charitable donations to the Kidney Foundation. Many thanks to the doctors, nurses and Pastoral Care at the Ottawa General Hospital, 8th floor. A special thank you to Dr. Shaw, Rev. Sylvester Theoret, Monsignor Rejean Lebrun, Rev. Charles MacDonald and Deacon Carman Fraser. Thank you to the ladies of St. Anthony's Parish for the magnificent lunch and the St. Anthony's Parish Choir, Daughters of Isabella and Knights of Columbus. Special thanks to Dale and Ron Munro of Munro Funeral Home, pallbearers and all those who came from a distance. Your kindness will always be remembered.
—Angeline and family. 37-1c

BORROR — The family of the late W. T. Borror wish to express sincere thanks to relatives, friends and neighbors for the many acts of kindness and the sympathy extended to us at the time of his death. Thank you to all who visited, who sent floral tributes, mass cards and sympathy cards and who made charitable donations in his memoryy. Please accept this as our personal thank you.
—Yvette Borror and family. 37-1p

MENARD — I would like to say thank you to my family, neighbors and friends for visits, phone calls, gifts, flowers and all kindness shown to me while I was a patient at Cornwall HDH CCU and 3rd floor north. Special thanks to Finch ambulance, GMH emergency, nurses and staff and also Dr. Baitz.
—Mrs. Annette Menard. 37-1p

O'CONNOR — The family of the late Mae O'Connor extends sincere thanks and appreciation to family, former neighbors and friends for their visits, mass offerings, sympathy cards, floral tributes and food sent at the time of our great loss; also thanks to Kathleen and Lucien Hamelin for providing us with the use of their home where a luncheon was served. Special thanks to Ron Munro and staff for comfort and support, to Father Baxter, Father Cameron, the choir at St. Finnan's and the pallbearers. We are most grateful to all of you.
—Calvin and Cecilia Lloyd, Joanne, Frank and Rachel, Michael and Cheryl Ann, Anna McDonald, Kathleen and Lucien Hamelin.37-1p

McILWAIN — We wish to extend our very sincere thanks to all the wonderful people who attended our mixed party and wedding reception. Your warm wishes and generous gifts are really appreciated. Our very special thanks go to our super wedding party attendants for organizing the mixed party, as well as to all lovely people who worked behind the scenes to make our wedding and reception so successful. We also wish to express our love and thanks to our parents for their help and support. Thank you so very much.
—Debbie and Greg. 37-1p

CLASSIFIED
Only $4.00
(20 words)
2nd week 50¢ less
RATES

General Classified — $4.00 for 20 words, plus 10¢ for each additional word.

Births, Found, Graduations, Weddings, Anniversaries (50th and over) will be accepted free, with picture.

Classified Display — 44¢ per agate line. We reserve the right to place all advertising under the appropriate classifications.

Box Numbers — $10.00 per week (includes Box), c/o The Glengarry News, Box 10, Alexandria, Ontario K0C 1A0.

Deadline for advertising: Monday, 3 p.m.

ALL ADS MUST BE PAID FOR IN ADVANCE

OFFICE HOURS
Monday to Friday — 9 a.m. to 5 p.m.

Cards of Thanks

STIMSON — The family of the late Ruth (Toot) Stimson wish to express sincere thanks to relatives, friends and neighbors for the many acts of kindness and sympathy extended to us at the time of her death. Thank you to all who visited, sent floral tributes, sympathy cards, made charitable donations in her memory and contributed food to the house and luncheon. A special thanks to all the nursing staff who cared for Ruth at home, in Glengarry Memorial Hospital and Hotel Dieu, Cornwall. Words of appreciation are hard to find for all we have received.
—Brad, Sheila, Wayne and Linda.
37-1p

PERIARD — The family of the late Rita Periard wishes to extend heartfelt thanks to relatives, friends and neighbors for acts of kindness, messages of sympathy, floral tributes, food sent to our homes, donations to the Cancer Society and for many masses, at the time of the death of a beloved wife, mother and grandmother, Rita. Special thanks to the most marvelous, courageous nurses, Dr. Varma, other doctors, the very efficient staff, offices and others at the Glengarry Memorial Hospital for most excellent care and patience during a long stay in hospital; Père Roger Desrosiers at the Sacred Heart Church, cemetery attendant Raoul Meilleur, the Munro and Morris Funeral Home, to Ron Munro and Marc Hurtubise, the pallbearers, the caterers, and the K of C members for the use of the hall. All of these acts of kindness and sympathy were a great comfort to us in our time of sorrow.
—Raymond Periard and family. 37-1p

MASSIA — We would like to thank everybody who organized and who took part in our 60th wedding anniversary. Special thanks to Father Desrosiers, Noble Villeneuve, Mayor Touchette, and to Mrs. Neilsen for the lovely catered supper. We will always remember.
—Mr. and Mrs. Oscar Massia. 37-1p

MacMILLAN — We express sincere thanks to all our neighbors for the help you gave us getting ready for our sale, to the neighbors and friends who sent food to our home and to the Presbyterian Church ladies who supplied the lunch for the sale.
—Many thanks, John D. and Sadie MacMillan.
37-1p

GEBBIE — Our heartfelt thanks to the arena board for naming the Glengarry Sports Palace ice surface "The Billy Gebbie Arena"; also thanks to the Glengarry Sports Hall of Fame board members for inducting Billy; and a special thank you to our family, friends and neighbors who attended the Sports Hall of Fame induction dinner last Wednesday night. Your support was very much appreciated. Thanks again,
—Randy, Jeffrey and Rita Gebbie.
37-1p

! Thank You !
150th Anniversary
St. Andrews United Church
Dalhousie Mills, Ontario

The congregation would like to thank you for your interest, enthusiasm and support of our 150th Anniversary.

Attendance of the Saturday night dinner and Sunday service (held over the Labour Day weekend) were beyond expectation.

We pray that our children will still yet be celebrating God's love when they join together to observe the 200th anniversary of "The Round Church".
37-1c

In Memoriam

WILLARD — In loving memory of a dear mother and grandmother, Hazel Willard, who passed away September 6, 1989.
Oft and oft our thoughts to wander
To the grave not far away,
Where we laid our dear mother,
Just two years ago today.
—Sadly missed by Jean, Lloyd and family.
37-1p

BUCKLER, Gilbert — In loving memory of a dear husband who passed away Sept. 23, 1983.
We often sit and think of him
When we are all alone,
For memory is the only thing
That grief can call its own.
—Loving wife, Mary. 38-1p

AALDERS, May — In loving memory of a dear friend who passed away Aug. 15, 1990.
—Always remembered by her friend, Mary.
37-1p

GRANT — In loving memory of a dear husband, father and grandfather Emerson, who passed away accidently ten years ago on September 14, 1981.
A golden heart stopped beating
Hard working hands at rest
God broke our hearts to prove to us
That he only takes the best.
God gave us strength to face it
Courage to stand the blow
But what it meant to lose you
No one will ever know.
We did not see you die
We only know you went to work
And never said goodbye.
You are someone very special
And someone good and true
You will never be forgotten
For we thought the world of you.
—Sadly missed and always remembered by his wife Lucille, daughter Therese and grandsons Steven and Michael. 37-1p

JAMIESON, William — In loving memory of a dear husband and father who passed away Sept. 10, 1989.
—Fondly remembered by his wife Hazel, and children Jennie (Weston) and Jack and their families. 37-1p

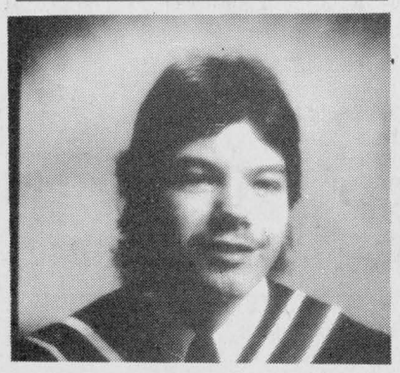

LATULIPPE - Andrew. It's only been a couple of days since you passed away and we miss you so much but we know that you're in a good place and know that you can see and hear us from above. We love you so much and will always remember you as our Andrew, who was cheerful, loving and very dear to us. If only we had a little more time together but deep inside, we know that one day we will all be together again. You are sadly missed by your family and friends. By: Germain, Lucienne, Debbie and Smiley.
37-1p

Selling or Buying?
THE CLASSIFIEDS
The Glengarry News

Articles for Sale

CENTRE Liquidation Commercial and Industrial Sale, 17 Ste. Catherine, St. Polycarpe, metal shelves, small island, cabinet, filing cabinet, desk, stacking chairs, locker, safe, conveyor, counters and sinks (stainless); also tables and cake fridges. Tel. 1-514-265-3270. Open from 9 a.m. to 6 p.m., Saturday, 9 a.m. to 4 p.m.
47-tf

L and M Guns Reg'd. Firearms bought, sold traded and repaired. Top quality outdoor cold weather clothing, footwear. Your Browning Dealer for United Counties, R.R. #1, Tyotown Road, between Boundary and Purcell Roads, 931-2010. 24-tf

UNBEATABLE prices on building materials, doors, windows and kitchen cabinets at Casselman Plywood Home Hardware Building Centre. Tel. 613-764-2876. 10-tf

WATER softener salt, 40 kg. — $9.95. Tel. 525-4116. 51-tf

PICNIC tables and patio sets for sale. Tel. 347-1158 or 347-2530. 22-tf

SPECIAL — Gravel 0 3/4 (15T) $120 del.; 3/4 clear (15T) $135 del. Tel. 874-2837.
35-tf

ASTONISH oven and porcelain cleaner as advertised on TV. Linoleum half price. Free carpet and tile information. Call 525-2125 or 874-2004.35-tf

FOR sale: Refrigerators, stove, a/washers, dryers, all with warranty. Call 525-4520. 36-tf

PIANO for sale, $600 firm. Call or leave message after 4 o'clock, 525-3521. 36-2p

TWO player pianos, completely restored, 50% off; two apartment size pianos, completely restored, worry-free, delivered. Al's Piano Shop, 921-1825. 36-2c

ELECTRIC washer and dryer for sale, fridge, mini washer, wringer washer, 30" electric stove $35. Tel. 525-1738. 37-3p

DINING room set, dark pine, 4 chairs and matching 60" bench, table extends to 90", buffet and hutch, 54", good condition, $700. Call 538-2281. 37-1p

FOR a special gift, choose a lovely stoneware bowl from the selection at the Apple Hill Pottery, south and west of Apple Hill. Tel. 528-4329.
37-1c

HUNTERS! New and used firearms, bought, sold and traded. Terrific selection of outdoor clothing and footwear, hunting and archery supplies and equipment. Unbeatable prices on Remingtons. Licences. Fern's Fishing and Hunting Shop, (next to licence bureau), 92 Sandfield, Alexandria, 525-1757.37-tf

LOOKING for a new CR 125R Moto Cross, but can't afford one? Then give me a call. 1986 CR 125 used only a couple of hours, bought new in 1990. Call after 7 p.m., 347-2309, $1,600 or best offer, no tax. 37-1p

Lost—Found

LOST: Female Blue Merle Great Dane, white with black and grey markings, Friday, Aug. 30/91, Glen Robertson. Has choker with tags. Answers to "Shadow." Friendly. Reward offered. Tel. 874-2221. 37-1p

ATTENTION: Lost and found — Regarding the motorcycle accident on Friday afternoon, Sept. 6, on the Glen Robertson Road, if anyone found a gold chain with a motorcycle pendant, could you please call 874-2457 or 874-2076, for it has great sentimental value. Thank you. 37-2p

$1,000 REWARD for recovery and apprehension of individual responsible for theft of American brand woodsplitter, 8 h.p. Briggs & Stratton, trailer model, stolen Saturday evening Sept. 7/91 from residence of Norman Barkley, RR5, Alexandria, Ont. K0C 1A0, County Rd. 30, 1-527-3111. 37-1p

Misc. Sales

CORNWALL Fleamarket, Saturday and Sunday, 10-5 p.m. Collector cards, woodwork, gift baskets, brass tools, crafts, jewellery, etc. Hwy. 138 (formerly Fabric Outlet). Free draw every weekend, value $30. 37-3p

Another summer finished
but we're still going strong
at the
MARTINTOWN FLEA MARKET
beside the General Store
Everything from soup to nuts
Open Friday, Saturday, Sunday
Rain or Shine
37-1p

GARAGE SALE
SEPT. 14
8:30 — 5:00 p.m.
The Moosehead
South Lancaster
King St. & Old Montreal Rd.
37-1p

ESTATE
GARAGE SALE
Sat. & Sun. Sept. 14 & 15
Dishes, crystal, kitchen items, pictures. If raining - cancelled.
9th Road East, Side Road North of Glen Norman. Watch for signs.
37-1p

Neighborhood
YARD SALE
in Alexandria
405 Dominion Street South
Turn off at Canadian Tire
One street east
SATURDAY, SEPT. 14th
ALL DAY
Large assortment of furniture to choose from and many other items
37-1p

Articles for Sale

FOR sale: office desks 4.5' $139; 5' $179; 5' $199; 5' $289; 6' $399; office chairs $15 and up; office dividers, $69 each; Commodore 64 disc/drive printer, joystick and programs, $265; PVC verticals, a variety of sizes, $50 and up; tandem dump trailer 8 ft. long box, $1,599; utility trailer, 7 ft. long box, $599. Tel. 525-4601.
37-2c

COMPLETE set men's hockey equipment, $75; two prs. skates, size 8 and 10; women's shoulder pads; York weight set, $50; new set Germina biathalon racing skis, bindings, boots size 9, and poles, $100; teak table and three chairs, $275. Bruce Marr, Tel. 874-2429. 37-2p

POOL table, 4x8, asking $300. Tel. 347-3752.
37-2p

UPRIGHT Evans Bros. piano, $600. M. Menard, Tel. 525-4200 after 4 p.m. 37-3p

NEW Reud 71 imperial gallon electric hot water tank, 3-5000 elements, ideal for restaurant, motel or hotel; new wire for rabbit cages. Tel. 525-1265. 37-1p

AUTOMATIC washing machine, working order, as is, $75. Tel. 347-7468. 37-1p

ADMIRAL electric stove, black front, good condition, $150; also commercial filing cabinet, 4 drawers, $100. Tel. 347-3894. 37-1p

INSULATION machine, good opportunity to start business, $750 or b.o. Tel. 525-2807, night 525-4955. 37-tf

COMPACT Hitachi automatic washer for sale, good condition, ideal for small apartment. Tel. 525-4825 after 5 p.m. 37-1p

USED furniture and articles for sale, good for cottage or rec room. Older style brown sectional, matching coffee table and end tables; other assorted end tables and coffee tables; older style children's bedroom furniture, single beds, dressers, desk, book shelves; girl's bike (age 5 to 8), boy's older style BMX, 10-speed bike (boy's), exercise bike, older B&W TV, small playpen, spring riding horse, glass fireplace doors. Best offer. Please call after 6:30 — 525-4647. 37-1p

ELECTROLUX — Giant savings on vacuums, central vacs and shampooers. Call Pauline Ashton 347-3942 Sales and Service.
37-4p

OFFICE divider ideal to divide bedroom in basement etc. at 2.00 a foot. Office desk with drawers on each side 75. Trailer axles 50 each. 45 gal. drum clean at 3.00 each. Reason for low price have to clean area day 525-2807 night 525-4955.
37-tf

8-pce. living room set, 5-pce. kitchen set, Kenmore fridge, Kenmore 24" stove, Kenmore washer and dryer, heavy duty, and Kenmore spin dry. Tel. 525-2816. 37-2p

KROELER loveseats for sale, 2 for $200, good condition. Tel. 525-2321. 37-1p

POOL table, freezer, sofa, chairs, pink rug, antiques, buffet/hutch, sleighs, typewriters, tools, milk separator, other articles. Tel. 525-5554, 525-3354. 37-2p

HIGHLAND
COPIERS
REXG'D
CANON MITA RICOH
SALES • SERVICE • SUPPLIES
Affordable pre-owned copiers
After Hrs. Service Available
1-613-874-2664 23-tf

MOOSE HUNTERS
- Highest quality
- TENTS (All sizes)
- SLEEPING BAGS, COTS, JACKETS, PARKAS, SWEATERS, BOOTS, SOCKS, and much, much, more

WATERPROOFING
For clothing, tents, etc.
ARMY SURPLUS
OPEN 7 DAYS
525-ARMY 34-tf

HOUSE KITS
REVISED PRICE LIST FOR HOUSE KITS
JANUARY 1991
PRICES FIRM UNTIL JUNE 1st, 1991
#201, 26×36, 2 bedrooms ... $11,500
#202, 26×42, 3 bedrooms ... $12,815
#203, 26×42, 3 bedrooms ... $15,125
#204, 26×42, 3 bedrooms ... $16,495
#205, 26×50, 3 bedrooms ... $14,990
#206, 28×60, 2 bedrooms, garage $21,225
#207, 30×60, 3 bedrooms, garage $22,420
#208, 32×58, 5 bedrooms, 2 floors, garage $35,500
#209, 24×30, garage kit 2 doors$ 5,460
#210, 26×44, split, 2 bedrooms $15,250
#211, 30×60, 2 bedrooms, garage$19,700
#212A 35-4 × 35, 2 bedrooms . $19,795
NOTE: 2×6 framing, 6" and 8" insulation, vinyl siding, gyproc, windows and doors, etc. For further information please call:
(514) 264-5533 or 5370
D.N. Racine Inc.
Athelstan, P.Q. J0S 1A0
6-tf

CLASSIFIEDS GET RESULTS!

Misc. Sales

ANOTHER ALEXANDRIA FLEA MARKET
Sunday, Sept. 22
Many vendors to choose from
Vegetables, Antiques, Tools, Housewares, etc.
at Robert's Rental's Parking Lot
325 Main St. S., Alexandria
IN CASE OF RAIN—SUNDAY, SEPT. 29
Spaces Available For Vendors
525-2807 37-2c

Vehicles for Sale

1980 TransAm automatic, 301, air, stored, oiled, low mileage, excellent drive and body, all original, no accidents, mature driver, $3,600 safetied. Tel. 346-2323. 35-3p

1988 Honda Accord LX, 59,000 kms., in very good condition, asking $8,500. Tel. 527-3059.
35-4p

1983 Yamaha Y-Zinger, excellent condition, must be seen, $450 or b.o. Call 347-2727 for Dave or Bob. 36-2p

1984 Ford Tempo L, blue, running order, some body work. Call 527-5752. 36-2p

1984 Ford Escort, 4-speed standard, as is, $700 or b.o. Tel. 525-3092 after 5 p.m. 36-2p

1987 Honda Accord LX sedan, 43,000 kms., perfect condition; cruise control, air conditioning, adjustable steering column, child-proof rear door locks, AM/FM stereo, asking $8,500. Excellent deal. Tel. 525-1019. 36-2p

1983 Lincoln Town Car, 4-door, AM/FM cassette, AC automatic locks-doors, fully loaded, white, blue plush interior, good condition, $2,300. Tel. 347-2337. 37-1c

1983 Nissan Sentra, 5-speed, hatchback, power steering and brakes, AM/FM stereo, sunroof, new exhaust, new radiator, tilt steering, as is; asking $1,800. Tel. 347-7468. 37-1p

'76 Dodge Camper, 60,000 miles, ideal for hunting, needs repairs, $400; 2 newly rebuilt heads not installed on motor day 525-2807, night 525-4955. 37-tf

1984 Chevrolet Custom Deluxe 10, 6-cylinder. Tel. 525-2816. 37-2p

Seguin Auto Sales
(Dalhousie Mills)
- *Used Cars & Trucks*
- *Buy - Sell - Trade*

347-3291 13-tf



FOR SALE
1960 Ford Fairlane 500
No rust
VERY CLEAN
Must be seen
Tel: 874-2357 37-1p

Articles for Sale

AIR NAILERS
For Rent
Speed up your building and carpentry chores
Enquire at
ALEXANDRIA PRO HARDWARE
431 Main St., South
Alexandria
525-3620 35-4c

Quaker State
BULK MOTOR OIL
Deluxe 10W/30
1.49 litre
Supply your own containers
No restrictions on quantity
ALEXANDRIA PRO HARDWARE
431 Main St., South
Alexandria
525-3620 35-8c

Vehicles for Sale

1982 Delta 88 Olds, 4-door, 8-cylinder, automatic, clean, good running condition, $1,600. Tel. 347-2491. 37-2p

FOR sale: 1981 GMC Sierra pickup truck, excellent condition. Tel. 347-3502. 37-2p

1978 Suburban Silverado, 3/4-ton, heavy duty towing package, 454 eng.; always well maintained, needs no work, $3,500 with safety. Tel. 347-3690. 37-3p

1983 Yamaha Y-Zinger, excellent condition, must be seen, $450 or b.o. Call 347-2227 for Dave or Bob. 347-2p

CARRIERE SALES
89 Main St., South
Alexandria
(At Frances Fuel Bar)
USED CARS
AND TRUCKS
Wholesale and retail
Consignments Welcome
525-5213
525-2727 37-1c

GREAT DEALS IN MAXVILLE
'90 Toyota Pickup, Xtra Cab, 5-speed, 40,000 km
'90 Toyota Tercel, 2 dr., auto., 15,000 km
'89 Ford Mustang, 5 speed, power windows, air, cruise, AM/FM cassette
'86 Nissan Micra, 5 speed, 2 dr., AM/FM
'84 Pontiac Sunbird LE, 4 dr., auto., power windows, AM/FM
Above vehicles safeteed with extended warranty available.
HIGHLAND MOTOR SALES
(MAXVILLE) LIMITED
Where the promise of something better is complete!
527-2735
Toll-Free from Alexandria & Cornwall
37-1c

TROTTIER SALE CENTRE
USED VEHICLES
CARS & LIGHT TRUCKS
WARRANTY AVAILABLE
1988 Toyota Camry, 4-dr., auto, PS & PB, AM/FM, low miles
1988 Buick Century LTD, only 20,000 SOLD
1987 Toyota Celica, 2-dr., 5-speed, AM/FM only 61,000 km.
1987 Nissan Sentra, 2-dr., auto, PS & PB
1987 Toyota Celica, auto, well equipped SOLD
1987 GMC Customized Van
1985 Chrysler Labaron, 4-dr., good winter car
1977 Corvette, mint cond., auto., well equipped, 55,000 mi.
CAMPER'S SPECIAL
Airstream trailer, 29 ft. fully equipped
16 1/2 foot Sunray Express, 165 h.p., all equipped, trailer included
525-1925
Hwy. 34 South Alexandria
37-1c

Articles for Sale



Ken Alexander

White Pine Lumber
Specializing in
Mouldings, Flooring, Doors
R.R. 1
ALEXANDRIA, ONT.
K0C 1A0
(613) 525-3040

Marine

Marine

dan's place MARINA
JOHNSON
CADOR-MAT
EZ LOADER
WINTER SPECIAL
Beautify Your Boat
We compound & Simonize, renew teak, clean and treat all vinyls, shampoo carpets
SHRINK WRAP
We wrap your boat for outside storage
WINTER STORAGE
Boat cleaned including convertible top
OPEN 7 DAYS A WEEK
South Lancaster, Ontario
(613) 347-2098 37-1c

Personal

ST. JUDE Novena — May the Sacred Heart of Jesus be adored, glorified, loved and preserved through the world now and forever. Sacred Heart of Jesus pray for us. St. Jude, worker of miracles, pray for us. Say this prayer 6 times per day for 9 days, by the 8th day your prayer will be answered. It has never been known to fail. Publication must be promised. Thank you St. Jude. S.C. 37-1p

Vehicles for Sale

WANTED: '78-'79 Ford one-half ton truck box in good condition; also wanted automatic transmission with overdrive for 1985 GMC van. Tel. 874-2333. 37-1p

1987 Astro van, V-6, 4.3 overdrive trans. excellent condition with safety, 97,300 km. Tel. 525-3976. 37-1c

1986 Ford Tempo, 47,000 kms., excellent condition, pb/ps/pw, A/C, safetied, $5,000 o.b.o. Tel. 347-2320 after 5 p.m. 37-2p

SAVING WHERE?
GLENGARRY FORD
'88 CROWN VICTORIA, 4-dr., 5.0 LTR, A/cond., cass., one owner, was $15,495, now $10,895, or just $285.57 per month. O.A.C., Stk. #91-027A.
'87 TEMPO GL 4-dr., 4-cyl., automatic, stereo, A/C, P/W, P/L, PS,PB, was $8,395, now $6,395 or just $215.24 per month OAC. Stk. #P68B.
'87 GRAND MARQUIS 4-dr., LS model, V-8, automatic, PW, PB, PS, PL, cruise, P.E.S., one owner, was $14.495, now $10,995 or just $371.78 per month OAC, Stk. #P117A.
'84 ACADIAN 2-dr. Scooter, in line, 4-cyl., 4-spd., stereo, was $3,695, now $1,995, certified, Stk. #P8 SOLD
'84 PONTIAC 6000, 4-dr., auto., bucket seats, air conditioned, was $6,495, now $4,995, certified, Stk. #P73.
'84 MUSTANG, GT, 5.0 LTR., cassette, one owner, 5-spd., was $6,499, now only $3,995, certified, Stk. #91-032A.
'83 CELEBRITY, 4-dr., V-6, auto., air cond., p. locks, stereo, one owner, certified, was $4,495, now $3,295. Stk. #89-016A.
'83 FIREBIRD V-6 automatic, one owner, cass., sun-roof, was $5,495, now $3,995, certified Stk. #91-036A.
'83 TOYOTA TERCEL, 4-dr., 4-cyl., 5-spd., hatchback, as is, Special $795. Stk. #90-134-B.
'82 RENAULT 4-door, 4-cyl., 5-spd. air cond., frt. power window, leather interior, as is, Special $795. Stk. #91022C.
'82 MUSTANG 5.0 LTR., hatchback, T-tops, 5-spd., locally owned, has been oil treated, as is, Special $1,995. Stk. #91-015B. SOLD
'81 TOYOTA COROLLA, 2-dr. hatch- back, 5-spd., locally own- ed, $850 as is Special. Stk. #91-126B.

TRUCKS
'89 FORD F150, Super Cab, in-line 6-cyl., 5-spd., one owner, was $13,195, now $12,100 certified or just $317.15 per month OAC, Stk. #91-011A.
'89 RANGER CUSTOM, V-6, 5-spd., stereo, custom cap, running boards, hood deflector, sun- roof, one owner, was $11,799 now $9,995, or just $261.98 per month OAC. Stk. # 91-005B.
'88 F150 CUSTOM, one owner, in-line 6-cyl., 5-spd., stereo, was $10,295, now only $8,995 or just $235.77 per month OAC, Stk. #91- 070A.
'88 F150 CUSTOM, one owner, V-8 automatic, cassette, was $10,895, now $9,275 or just $243 per month OAC, Stk. #91- 047A.
'88 AEROSTAR, one owner, V-6 auto- matic, 7 passenger, stereo system $12,395 or just $324,89 per month OAC, Stk. #91-049A.
'87 F150 XL, in line 6-cyl., auto., two- tone paint, one owner, was $8,695, now $7,595 or just $256.82 per month OAC, Stk. #91- 059AA.
'86 FORD E150, window van, in line 6-cyl., auto., good conversion van, was $7,995, now $5,995. Stk. #90-112B.
'86 CHEV S-10, in line 4-cyl., 5-spd. stripe pkg., complete repaint, was $5,695, now $4,895. Stk. #P77A.
'81 F150, V-8, auto., flare side short box, $4,395, Stk. #90-123B.

IMPORT TRUCKS
'90 TOYOTA X/CAB, one owner, special 25th anniversary paint finish, rear step bumper, long box, 4-cyl., 5-spd., AM/FM stereo cassette, jump seats in rear of cab, remainder of factory warranties plus a 6-year unlimited no deductible extended warranty from Toyota, was $14,895 now only $12,895 or just $337.99 per month OAC, Stk. #91-100A

Above specials based on 3 or 4 year terms, cash down payment, or trade will reduce monthly payment. Prices quoted do not include applicable taxes or license.
See us for details
GLENGARRY Ford Mercury
An Experience in Satisfaction
Hwy. 34, South
Alexandria
525-3760 37-1c

Real Estate Real Estate

R. Vaillancourt

REAL ESTATE - IMMEUBLES

TEL 613-525-3419 • 405 Main St. S, Alexandria

Doug Baxter	525-1939	E. Vaillancourt	525-3641
Rene Jeaurond	525-3202	R. Vaillancourt	525-3419

OPEN HOUSES

Sat., Sept. 14
1 - 3 p.m.
Macdonald Blvd.
Alexandria (across from Alexandria Footwear)



ALEXANDRIA town, like new 3 bedroom brick front bungalow, which offers a bright kitchen, living room, large master bedroom, 4 pc bath with main floor laundry room and basement ready to finish. PRICED FOR IMMEDIATE SALE AND POSSESSION.

Sun., Sept. 15
2 - 4 p.m.
Village of Glen Nevis
Follow signs on Cnty Rd 18



COME VISIT this unique 4-5 bedroom turn of the century renovated log home, 2 baths, formal living room, dining room, well appointed kitchen, pantry, library or den situated on a hilltop fully landscaped 1.48 acre lot with river. MLS. VERY REASONABLY PRICED...SEE YOU SUNDAY.



OFFERS INVITED on this 14'x64' 3 bedroom mobile home with addition located on a foundation with full basement space. We offer this home with small barn & shed located on over 8½ cedar treed scenic acres. IMMEDIATE POSSESSION AND GOOD LOCATION (2-1/2 miles from town) on Dornie Road. Ideal private setting. MLS. Priced in the $50's. Motivated seller will give you immediate possession. Ideal starter home for the young couple. Mortgage available.



ALEXANDRIA town, CHARMING ANTIQUE brick home which offers a renovated kitchen with built-in appliances, entertaining living room with fireplace, formal dining room, impressive foyer with curved stairway to second floor, extra spacious master bedroom with fireplace and adjacent powder and bathroom and much more. All this located on a double size corner lot with matured trees, garage and much more. VERY REASONABLY PRICED. MLS.

ALEXANDRIA area, JUST LISTED, full 2-storey 2530 sq. ft., 3 bedroom home, extra spacious master bedroom with acorn wood stove, 2 baths, large living room, dining room, kitchen and much more. ALL located on over 1 acre lot with excellent southern exposure and beautiful valley view. MLS. PRICED AT ONLY $86,900.

ALEXANDRIA REALTY LTD.

REAL ESTATE BROKER
137 Main Street S., Alexandria
525-4144

OPEN HOUSE
SUNDAY, SEPT. 15, 2-4 p.m.
Hostess: Mavis Fletcher



IN A CLASS BY ITSELF! This 2400 sq. ft. home plus garage, will adapt to your family's needs and provide flexibility for your furniture. Move-in condition! Owner anxious to sell! Come and see for yourself and try your offer! Asking $124,900. MLS.
D!RECTIONS: From Alexandria, go 6 miles north on Hwy 34 to Laggan, turn right on County Road 24 - 1-1/2 miles.

OPEN HOUSE
SUNDAY, SEPT. 15, 1:30-3:30 p.m.

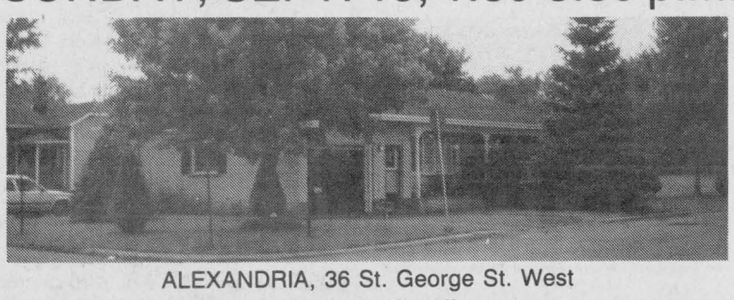

ALEXANDRIA, 36 St. George St. West
"Retire in Style"

FEATURES: Maintenance-free 3 bedroom brick bungalow, attached garage, 2 paved driveways, well landscaped property with mature trees. Asking $99,900.

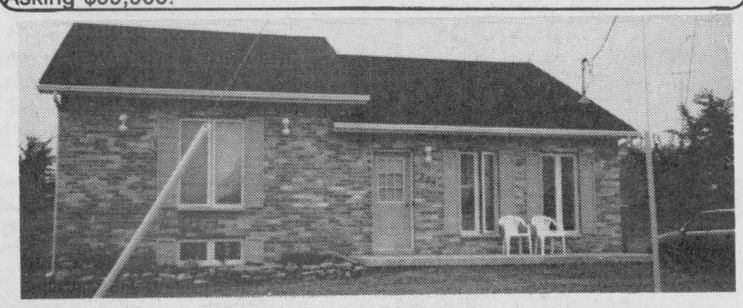

QUALITY LITTLE RETIREMENT HOME! With room for gardening and puttering, this 3-year-old, 2 bedroom brick & aluminum bungalow with a sunken living room & luxurious bathroom is in "Move-in Condition"! *Priced in the '80's. Call now before it's too late!* MLS.
STARTER HOME priced to sell $42,900. Features 3 bedrooms, large kitchen, large lot and much more. MLS.
MINI HOBBY FARM: Close to Hwy 417, renovated 3 bedroom 1-1/2 storey log house, original character of log home retained, large barn, fenced in area for horses, 5 acres land. Asking $84,900. MLS.

Mavis Fletcher	Cathy Claude	Clair & Robert Rickerd	Therese Menard	Jean Paul Claude
SALES REP.	SALES REP	SALES REPS	sales rep	BROKER
874-2761	525-3047	874-2392	525-1105	525-3047

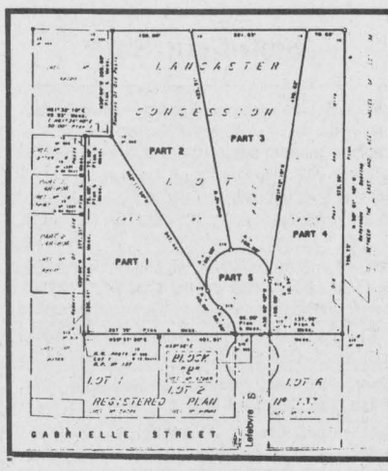

HUGE!!
RESIDENTIAL
LOTS
GREEN VALLEY, ONT.

1.5 acres, $19,900 (no GST), private sale, Lefebvre St. (across from Roy's Garage) Green Valley, Ont.

Country atmosphere, 45 minutes from Pte. Claire, Que., 60 minutes from Ottawa.

525-2388 25-tf

HOMELIFE

CORNWALL REALTY INC.
841 Sydney St.
Cornwall, Ont.

—100 ACRE HORSE RANCH—

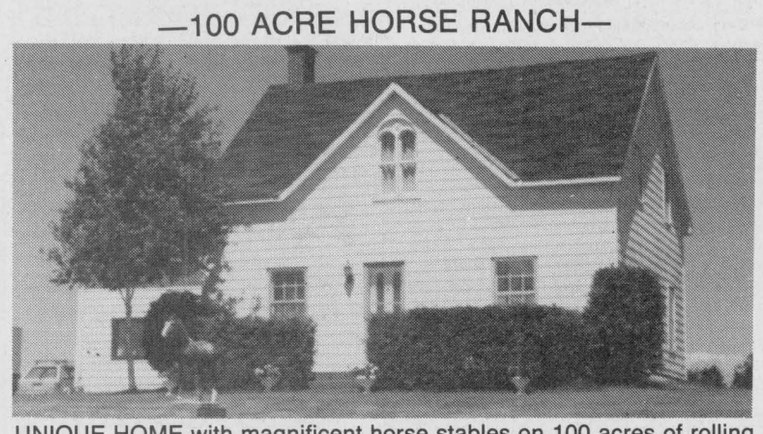

UNIQUE HOME with magnificent horse stables on 100 acres of rolling land, bush and lake frontage, Glengarry County. Call TONY MISEFERI at 936-2020 for a private showing. 36-3c

ROYAL LEPAGE
Real Estate Services Ltd. Realtor

9th Road West, Green Valley, Ontario K0C 1L0
1-613-525-4163



JUST LISTED WITH NEW PRICE: Executive Country home on 18 acres with inground pool, formal dining, living room with fireplace, kitchen with eleven built-in appliances, 4 bathrooms and much more, $299,000. MLS

FIRST TIME HOME BUYERS for $66,500 you can own a two storey, two bedroom brick home, close to schools, shopping and churches.

MOSTLY CEDARED LOT 20.5 ac. 1st of Kenyon, with Beaudette River as west and north boundaries. $23,500. MLS
50 AC. WOODED in very peaceful neighborhood, north east of Greenfield. $29,500. MLS
GLEN NEVIS on Beaudette River, 2 ac. building lot, some mature trees, $22,500. MLS

NEW LISTING: 245 ac. dairy farm, barn for 50, milkhouse, 20'x50' silo, 5 bedroom house, semi rolling land, 210 ac. cultivated, balance bush & rough pasture, $165,000 plus dairy cows and equipment. MLS



CORNWALL 444 Mclennan St., $76,000. Two-storey home on dead end street, hardwood floors, 2 baths, 2 bedrooms, eat-in kitchen, dining room, living rooms and more. MLS
DÉLORME SUBDIVISION: Kenyon Dam Rd. Acre plus building lots $13,000 to $16,000. MLS
DUPLEX: Glen Robertson Rd. Acre lot 2 and 3 bedroom. Live in one and rent the other to assist with mortgage payments. MLS
GREENFIELD HAMLET: 54 acres mostly wooded, ideal for subdivision, $54,000. MLS
DUNVEGAN ROAD off Hwy 34, semi-rolling 98 acres with 25 acres mature bush, $58,500. MLS
OUTSKIRTS ALEXANDRIA: 35 acre Hobby Farm, good barns, 40'x100' riding arena, 2 separate homes, live in one & rent the other to assist with mortgage payments. $169,500. MLS

Robert Poirier 525-3857 | Gisèle A.F. Sauvé 525-4103 | Diana Macaulay 347-7757

SAUVÉ REAL ESTATE LTD
39 MAIN N
ALEXANDRIA

All our listings are on multiple listing service (MLS)

HOMES
HOBBY FARMS
& DAIRY FARMS
RECREATIONAL LAND
COTTAGES
VILLAGE HOMES
10 QUALIFIED SALES PEOPLE
525-2940



HAS A LOT OF POTENTIAL: Stonehome circa 1828, 8 rooms, 4 pc. bath, 72 acres, $140,000. MLS.
HOBBY FARM, Monkland area, excellent for beef or horses, 37 acres, very good barn, 4 bedroom brick bungalow. $132,000. MLS.



Bill Wereley
347-1173

CORNER OF FIRST & Lancaster St., Green Valley, raised bungalow, 1 + 1 bedrooms, finished basement, 5 pc. bath, $68,000. MLS.
WATERFRONT, west of Charlottenburg Park, 41 acres. $175,000. MLS.
LEFEBVRE BLVD., Lot 125'x135', $10,000. MLS.

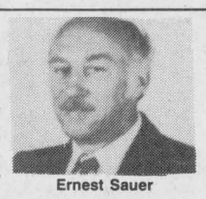

Ernest Sauer
(613) 525-2413

LANCASTER INN, one of a kind restaurant and marina on beautiful St. Lawrence river (Lake St. Francis) 23 acres with 1900 ft. waterfront plus canal. Come and see for yourself. Call Ernie only for information 525-2413.
LANCASTER AREA: Close to 401, executive home, approx. 3,000 sq. ft., beautiful setting, inground pool, 7 bedrooms, 3 baths. IF YOU WANT PEACE AND QUIET, this is the place. Come have a look, make us an offer. Call Ernie only, for more details.
EXECUTIVE HOME on 12.6 wooded acres. Excellent location near border, 4 bedrooms, fireplace. Your dream home. Call Ernie.
OUTSTANDING 3 bedroom home on Bishop Street in Alexandria.
EAST BOUNDARY RD. Alexandria. Excellent house, 4 bedrooms. I will be proud to show this home to you. Call Ernie, please.
22 ACRES, outstanding building site, southern exposure, some very nice bush, close to Quebec border.
GREEN VALLEY property, excellent, approx. 2800 sq. ft. in a new home. Call for a showing.
1 ACRE LOT on Conc. 1 (Little Russia Rd.)
WATERFRONT IN CURRY HILL: Million dollar view of Lake St. Francis. 3-bedroom home, boathouse, must be seen. Priced to sell. Call today!
DAIRY FARM, complete on St. Raphael's Rd. 100 ACRES, 80 acres tiled, barn, excellent building site, close to border.
DAIRY FARMS in Lochiel Township.
DAIRY FARMS in Lancaster Township.
EXCELLENT WELDING SHOP on highway. Commercial location. Serious inquiries only please.
COMMERCIAL SITES, development land, investment properties.
ON ALL OF THE ABOVE and many more properties that I can offer you, call Ernie Sauer, (613) 525-2413 or 525-2940 and don't forget to ask for me by name.



Doug Arkinstall
527-5435

BUSINESS OPPORTUNITY: Alexandria Laundromat, perfect sideline as a family enterprise, good return on investment, $30,000 excl. Call Doug for details.
MARTINTOWN: 200 acre hobby farm, rolling land, barn and home with good restoration potential, secluded setting, pond and bush. $160,000.
MOOSE CREEK, 120 acres, some tile drained, 4 bedroom brick home, outbuilding, bush, stream, $149,000.
DUNVEGAN, 99 acre, hilltop location, 3 bedroom home, very good barn ideal for sheep, goats or beef. $125,000.
GLEN ROY, Canadiana home, 3 bedrooms, 2.15 wooded acres. $110,000.
LAND: 35.5 wooded acres, $17,500.
107 acres, open, wooded and stream, $39,000.
DOUG CAN ALSO BE REACHED BY PAGER AT 525-1105.

OPEN HOUSE
GREEN VALLEY — Corner of Hwy 34 and 8th Conc. Road.
1 p.m. to 3 p.m.
Saturday, Sept. 14, 1991
Hostess: Margaret Mosher



NICE QUIET NEIGHBORHOOD! On a corner lot in center of Alexandria, 2-storey older home with apartment at rear for income. Priced to sell at only $59,000.

NICE QUIET NEIGHBORHOOD! On a corner lot in center of Alexandria, 2-storey older home with apartment at rear for income. Priced to sell at only $59,000.



Margaret Mosher
525-2453

EAST OF LAGGAN, 100 acres, half mature spruce, all fenced, creek running through, beautiful building site on west side. $59,000.
"NO STRESS HERE!" This charming 3 bedroom home nestled on 12 acres, offers privacy, quiet and splendid landscaping. Must see to fully appreciate. Asking $87,900.
Call Margaret Mosher, 525-2940 (office), 525-2453 (res.).



Herbert Schwartz
346-5721

NEW LISTING: $69,900. Cosy 3 bedroom home, with possible 4th. Maintenance free exterior. Very neat & clean. North end of Alexandria. For details call Herb or Geraldine Schwartz at 346-5721 sales reps. for Sauvé Real Estate Limited.
FARM FOR SALE. $99,000. Solid 4 bedroom home with stained glass windows, recently renovated. Original woodwork. Paved road. 85 acres.

FARM east from Alexandria. Executive home, 3,412 ft. on 100 acres, rolling land with new horse barn. Please call for appt.
3 MILES from Alexandria, well built bungalow.
IN ALEXANDRIA, I have a few good homes.
LOCK GARRY Lake. Winterized bungalow.
CONC. 9 Lancaster, 2 acres, large bush and recreation bldg. Well priced at $45,000.
WINTERIZED bungalow, Hwy 2, w. from Summerstown, $28,500.
I have different dairy and hobby farms.
Because of the sales lately, I am in need of land and hobby farms, country properties and land from different areas.
Any of these properties or anything on MLS, call GERMAIN GLAUDE, Sales Rep. for Sauvé Real Estate Ltd.

TERRY FOX DAY
SUNDAY, SEPT. 15
9 a.m. - Aerobic Thon
10 a.m. - Run, Bike, run
1 p.m. - Canoe Floatilla at Lake
9-5 p.m. - Glengarry Soccer League Tour & Baseball Tournament
Corn Cobs for everyone
Co-organizers:
Margie Laferriere - 525-2316
Maurice Sauvé - 525-2940
PICK UP PLEDGE SHEETS AT OUR OFFICE.



ALEXANDRIA: 111 St. George Street W. ($99,800). Spotless 3 bedroom brick bungalow, large rec. room with fireplace and much more. For showing call Liette Ricard.
ALEXANDRIA: 93 St. George Street W. ($99,900). Tip Top Shape! Brick bungalow, 3 bedrooms, elec. heating & basement, consists of a 2-bedroom apartment. Must be seen! For info. call today.



Liette Ricard
347-2793

DALKEITH: 2 storey home, 3 bedrooms, detached garage, 1 4-pc. & 1 2-pc. bathroom, maintenance free, all for only $71,900. Don't delay!
ALEXANDRIA: Attn: Investors 2 4-1/2 apts. + 1 3-1/2 apt. - no vacancy. Gross income $11,880. Asking $78,900.
ALEXANDRIA: Prime Location — Income Property. In "Excellent Condition", 3 large commercial units fronting on Main Street, plus 6 apartments on 2nd floor and full basement vacant, adaptable to many uses. L. parking area at rear, elec. heating, possible gross income between $75,000 & $80,000. Asking $670,000. Try your offer.
For info on these or any of your real estate needs, please contact Liette Ricard, rep. SRE Ltd. off. 613-525-2940, res. 613-347-2793, pager 613-525-1105, ask for Liette.

DROP BY OUR OFFICE ANYTIME
TO DISCUSS PROPERTIES, OR JUST TO SAY HELLO AND HAVE A COFFEE!



Maurice Sauvé
Real Estate Broker
Res. 931-2953

FANTASTIC AUTUMN PROPERTIES FOR YOU.
ST. LAWRENCE RIVER retirement dream, $225,000.
BAKERY, cook and sell, very successful
SUPERB BIG old country home, 10 acres
BIG DIPPER business in Lancaster
PARTIALLY BUILT new home, $59,000
SUMMERSTOWN LOT, close to lake. $15,200
IMPRESSIVE HOME at McLaughlin's Point, access and view of lake, $96,800
25 ACRES all bush, $26,500
MAXVILLE apartment building
MAXVILLE HOME, $80,500
25 ACRES near Vankleek Hill, $28,000
6 UNIT apartment, Vankleek Hill
LAKE ST. FRANCIS dream property, $278,000
5 ACRES ON HWY. 34 near Lancaster, $22,900
SOUTH LANCASTER LOT, has septic and well
HOBBY FARM 50 acres, good, $90,000

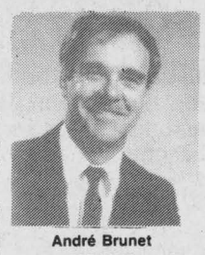

André Brunet
525-5078

ALEXANDRIA: Exclusive bungalow in prime area includes many extras. $149,500.
TWO STOREY, two bedroom home near the lake. A great starter home for someone. $49,500.
GREEN VALLEY: 2 bedroom bungalow on large lot. Partly finished basement. $74,500.
ST. ISIDORE, near 417, splendid hobby farm. Three bedroom bungalow on 50 acres, 35 acre tree plantation. Two car garage, good old barn. This one must be seen. $139.000.
GREENFIELD: Two storey, 5 bedroom home on 30 wonderful acres. Recently built garage & workshop. Tree plantation. House filled with originality, $135,000.
GREEN VALLEY AREA. Excellent two storey country home on beautiful lot. $54,500. Try your offer.

RÉAL'S

MOBILE HOME CENTER LTD.

We have a few good 2 and 3 bedroom mobile homes set up in park, ready for occupancy, AT AFFORDABLE PRICES!

(613) 525-1555

HIGHWAY 34, GREEN VALLEY, ONTARIO 24-tf

LANCASTER HEIGHTS



COUNTRY LOTS
$14,000 to $18,000

Come and enjoy the peaceful atmosphere of the Heights. Call today for our site map and price list. We are located in the Township of Lancaster and adjacent to the Quebec border.

Mike Samson, Sales Manager 613-347-2476
Evenings & Weekends 613-874-2612 6-tf

REALTY WORLD™

FOUR ACTION, 936-0909

WE GET RESULTS™



MAXVILLE
Quiet country Hamlet. Centrally located between Cornwall and Ottawa. A lovely brick home with 6 bedrooms, 2 baths, fireplace. Mint condition. $84,900.



GLEN ROBERTSON
New listing. 2+1 bungalow, featuring over 1200 sq. ft. of living area, formal dining room, rec. room, attached garage, all on a beautifully landscaped lot. $94,900.



57 MAIN ST.
Avonmore: Two storey, 4 bedroom home. Over 2,200 sq. ft. of living space, hardwood floors, two baths, garage and more. $78,500.



KEITH MacCUAIG
Sales Representative
932-2013



KINGS ROAD
New listing. Hobby Farm featuring 3 bedroom bungalow, with family room, dining room, horse barn. All on 10 acres of land. $97,900.

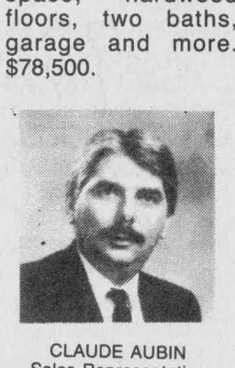

CLAUDE AUBIN
Sales Representative
938-0032

THE RESULTS PEOPLE.™

Each office is independently owned and operated

MacMILLAN AND HOWES REAL ESTATE LTD.

MLS MULTIPLE LISTING SERVICE

195 Main St. South
Alexandria
525-3039

REALTOR



195 Main St. South
Alexandria

Cornwall Office
933-6524

OPEN HOUSE
SUN., SEPT. 15
1 to 3 p.m.

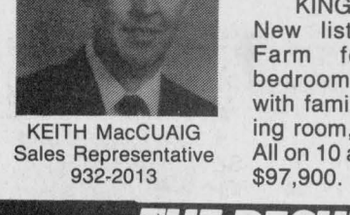

West of St. Andrews W.
60 acre hobby farm for horse lovers. Modernized 3 bedroom, 1600 SF home with European style kitchen and fieldstone fireplace in the living room. Only $95,000. Directions: follow country Rd. 18 west of St. Andrews to just west of Harrisons Corners. Hostess: Amy Ward 347-2858.

LARGE EXECUTIVE TYPE BUNGALOW, many extras, easy commuting distance to Montreal or Ottawa, 83 treed acres, size of lot may be adjusted, $225,000. MLS 0-93

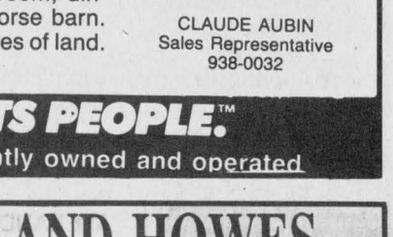

MARTINTOWN AREA — an outstanding workshop and new in-ground pool comes with this 5 bedroom Colonial style home situated on a large country lot. Asking $159,000. 1-64

PRICE REDUCED — Over $12,000 per annum *net* income, 4 units, tenants pay utilities. *Must be sold.* Now only $89,900. MLS 1-63A



PRICE REDUCED - 4 unit income property. Very easily converted to single family dwelling. Two apartments to pay part of mortgage. A deal at $75,000. MLS 1-63B



JUST LISTED: Traditional, restored, 4 bedroom 2-storey brick home with lots of character, garage and large lot in a local village. Asking $95,000. 1-73

BEAUTIFUL HILL TOP SETTING among the trees, 2 bedroom bungalow totally renovated in 1989, 4 acre lot, close to Alexandria, $76,500. MLS 1-70.

JUST LISTED, 4 room bungalow, Lancaster Village, maintenance free exterior, good location. Call for details. MLS 1-72

NEW HOME CLOSE TO THE Quebec border and 401, 2-storey 3 bedrooms and a large lot with mature maples. Call for viewing. MLS 1-65

25 ACRE HOBBY FARM, 3 bedroom home plus apartment. Excellent location close to Alexandria. Small barn. Only $89,900. MLS 1-66

ATTRACTIVE 4-1/2 acre semi-treed lot near Loch Garry. Only $19,900. MLS 1-11

BUILD YOUR NEW HOME nestled in these spruce trees on 45 acres with a south facing slope on 1st of Kenyon. 1-67

EXCELLENT BUILDING SITES on this 50 acres of rolling land with a copse of hardwood maples. 9-114

Ewen McLeod.....525-2479
Jo-Ann Trottier.....525-2010
Howard Broten.....525-4597
Hugh A. McDonald525-2844
D.A. MacMillan.....347-7739

Carolyn Bourdeau.932-5807
Amy Ward.....347-2858
Carol Fortier.....933-2080
Joe Gunn.....937-4866
Lusia Jasiewicz.....527-2044

Real Estate

HOBBY farm, 33 acres, close to 417, 2-storey brick home, large barn. Private. Tel. 613-525-3504. 35-9p

WE ARE LOOKING FOR approx 300 acre first class farm land.
Tile drained preferred.
Please apply stating your location, price, name, address, phone number, etc. to:
Glengarry News
Box W
P.O. Box 20
Alexandria, Ont. K0C 1A0
All applications will be handled confidentially 36-2p

HOUSE FOR SALE
4-bedrooms, large kitchen and dining room, large living room, 2 bathrooms W/D hook-ups, full basement plus mud room. Located in Green Valley on quiet street, fenced-in yard. Close to school, stores and church. Asking only $79,900.
Tel: 525-3303 (after 5:30) 37-tf

HOUSE FOR SALE or EXCHANGE

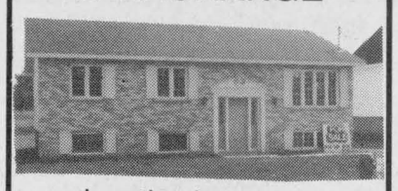

Location Lot part 3
Plan 14R3019
305 Macdonald Blvd.
Alexandria
Mortgage available if purchaser requires
525-2462
525-1330 35-tf

HOMELIFE

CORNWALL REALTY INC.
841 Sydney St.
Cornwall, Ont.



72 ACRE HOBBY FARM. Excellent home and outbuildings. Call TONY MISEFERI at 936-2020 for a private showing. 36-3c

OPEN HOUSE
SUNDAY, SEPT. 15
1 P.M. — 3 P.M.



CLOSE TO ONT./QUE. BORDER

100 acre hobby farm. Beautiful hilltop setting. Traditional farm home, workshop, barn, silo & bin. Close to village. Asking $130,000. MLS. LOCATION: From Hwy 34, go east from Brown House Corners on Cty. Rd. 18 for 5 kms.

OR

From 401, Curry Hill exit go north on Cty. Rd. 23 for 9-1/2 kms to Cty. Rd. 18, turn left onto Cty. Rd. 18, go 6-1/2 kms.
Watch for signs.
YOUR HOSTESS: DELLA CARRIERE. For more details call 347-7576 or 347-2215.



CREATIVE FINANCING! Vendor take-back. Don't miss out on owning this four bedroom home with a large bonus room, two washrooms, fireplace, sitting on 5 acres of land. Asking price, $103,900. MLS. Call Diane.
LANCASTER VILLAGE:
New, three bedroom home with bonus room, serviced lot. Asking $104,000. MLS. Call Diane.
Three bedroom two-storey home, fully remodelled, zoned commercial. Asking $112,900. MLS. Call Diane.
This 2 bedroom mobile home, on your own lot, has been reduced to $38,000. Must be seen. Call Denise.
Move right into this comfortable and completely furnished cottage. Asking $38,900. Call Denise.
New Listing: North Lancaster - 6 acres with mature trees. Priced at $25,000. For details phone Denise.

Canada Trust Realty Network

M. JEAN CAMERON REAL ESTATE LTD.
Independant Broker Affiliate

Real Estate

COTTAGE for sale at Westley's Point. Tel. 525-1518. 36-4p

CONDOMINIUM on Tonia Street, Alexandria, 2 bedrooms, $74,900. Re/Max Carillon Realty Ltd. Realtors, Michel or Guy Bonin, Associate Brokers, Hawkesbury, 1-613-632-8563. 37-tf

FOR sale, Alexandria, choice commercial lot near IGA, has 120 ft. frontage, $143,900; choice of other commercial lots fronting on Main Street at south end, 1 acre and up. Main Street centre of town renovated 2-storey, 4-bedroom brick home, with separate office or store area, $96,900. Building lots, only $21,900. Tel. 525-4601. 37-2c

UNIQUE bright house, well insulated, landscaped, sundeck, low taxes, good driveway with security gates, 85 ft. well approved septic system, $89.500 (613) 769-1511. 37-1p

GLEN Robertson, for sale by owner, 3-bedroom house, 2 bathrooms, $5,000 down, owner will carry balance of mortgage at 10%. Please call after 5 o'clock at 527-5253 or 527-2824. 37-2p

ST. Andrews West: Highway #138, 3-bedroom brick bungalow, large lot, fully furnished, immediate possession. Open to offers. Tel. 1-613-936-0396. 37-3p

LOW down payment! 1-year-old bungalow in Alexandria area. Fireplace, 2 bathrooms, attached garage, 3/4 acre country lot. Possible rent with option. Also interested in trade. Asking $119,000. Please call 347-7739.

PRIVATE SALE

2.3 acre building lots
250 ft. frontage on Hwy 34
1 mile north of Fassifern
Prices from $16,500
Call Stephane at
525-3692 35-tfc

ROYAL BANK
BANQUE ROYALE

MORTGAGE RATES

1 year = 9.75%
2 years = 10.50%
3 years = 11.00%
4 years = 11.25%
5 years = 11.50%

Call us 613-525-3885
or 1-800-267-2452
*Rates subject to change without notification 37-1c

Don't drink and drive— arrive alive!

Business Opportunities

BUSINESS opportunity with a major water brand line of distribution for distributing 18L water containers and the selling or renting of water coolers. Would need storage place and a truck. Glengarry County, Tel. 525-2807. 37-tf

EASTERN ONTARIO
Long Established
AUTO PARTS RECYCLING BUSINESS
with spacious residence on 31 acres. MLS
Details by appointment only.
WE CARE FIRST!
WILFRED AMELL LTD. REALTOR
938-1611 36-4c

Apartments

2-bedroom apartment for rent and 1-bedroom newly renovated. Tel. 525-1231. 17-tf

1-bedroom, Main St. upstairs apartment to rent. Available immediately, $325/month, includes heating and hot water. Tel. 525-4098. 30-tf

APARTMENTS for rent. Contact J. P. Levert, Tel. 525-2338 after 3 p.m for more information.24-tf

MODERN 1-bedroom apartment located in Hope Building, $350/month. Tel. 525-1330. 28-tf

BACHELOR apartment available immediately, Lochiel St., fridge and stove included, $300 per month, no utilities. Tel. 525-1330. 29-tf

1-bedroom upstairs apartment, sublet, available immediately, $325/monthly, utilities not included. Tel. 525-1955. 33-tf

ROYAL apartments — 2-bedroom. Preference given to seniors, 136 Sandfield Street. Tel. 525-1242. 34-tf

LARGE 2-bedroom apartment for rent near Green Valley, also 1-bedroom apartment available Oct. 1. Call after 6 p.m., 525-1371. 37-3p

LANCASTER — Brand new 1-bedroom apartments, renting at $300 per month; also a heated garage, 24x36 ft. for $200 per month. Call Maurice at 347-3443. 36-3c

2-bedroom basement apartment, parking, fridge, stove and utilities included, new carpets, $425. Available Sept. 14. Tel. 525-4659. 36-2p

MAXVILLE — 2-bedroom house, immediate occupancy. Tel. 527-2926 after 5 p.m., or 527-5386. 37-2p

FOR rent: 2-bedroom apartment, $399 month heated, 2-bedroom apartment with garage utilities included, $479 month; 1-bedroom utilities, fridge and stove, $359 month; 1-bedroom, fridge and stove, no utilities, $259 month. Tel. 525-4601. 37-2c

2-bedroom upstairs apartment, Alexandria, parking, balcony, $325/month plus utilities. Tel. 347-3741 after 5 p.m. 37-2p

2-bedroom apartment now available, no pets, no children, elderly couple preferred, utilities included plus air conditioning, hot water not included. References required. Tel. 525-3325. 37-1p

LANCASTER, 2-bedroom apartment available, includes appliances, parking, plug-in, laundry room, storage. Tel. 347-7741. 37-3p

ON lake — Room in new home in Alexandria. Close to shopping, library and hospital. Private. Quiet area. References. Tel. 525-5554. 37-2p

Don't Worry About UTILITY BILLS
Spacious 2-bedroom apt. in Green Valley
(Utilities included)
$425
Call Andy
347-2522 or 347-2215
$100 signing bonus 7-tf

For sale to Let

COMMERCIAL space for rent, centrally located, 350 sq. ft. at Mill Square, available for repair shop, store or office; also 600 or 1,000 or 1,500 sq. ft. at other location in town. Call Claude at 525-2132. 52-tf

2 stores for rent, corner of Main South and Lochiel St., available now. Tel. 525-2207, night 525-1782. 18-tf

MOBILE home 12'x60', reasonably priced, 4-bedroom, 3-pce. bathroom, propane stove, oil furnace, new peaked roof, excellent starter or vacation retreat. Call 347-2351 for appointment. 36-2p

HOUSE for rent — 3 bedrooms in Dunvegan, large lot, utilities extra. Call 1-527-3111. 37-2p

TO rent: house in Lancaster, furnished, available Sept. 15 to July 1, 1992. Information 418-338-4413. 37-3p

3-bedroom house for rent in North Lancaster, elderly couple preferred, $400 a month, for Oct. 1. Tel. 527-2761. 37-3p

FOR rent: 3-bedroom house, commercial lot, available immediately, $550/month plus utilities. Tel. 525-3583. 37-2p

COUNTRY house for rent, Oct. 1st, 2 1/2 miles from Alexandria. Call 525-3815. 37-2p

HOUSE for rent, completely renovated, centrally located in Alexandria, $600. Available Oct. 1/91. Tel. 525-1556. 37-1p

HOUSE for rent: 3 bedrooms in quiet location, preference given to seniors, available Oct. 1. Tel. 525-2108. 37-1p

TO let: dry storage available for cars, boats, misc. 347-3717. 37-4p

FOR RENT

Main St. Location
in Alexandria
"Start Your Own Business"
Available Immediately
HOPE BUILDING
Next to Parking Lot
TEL: 525-1330 35-tf

Wanted

WANTED
Looking to purchase a Local Existing Business
Big or Small
Apply to
Box Y
c/o The Glengarry News
P. O. Box 3
Alexandria, Ont. K0C 1A0 37-2c

Wanted

WANTED: Men's kilt, McDonell of Glengarry tartan. Call 347-3545 or 347-2441 during the day. 36-2p

WANTED: Deep freeze. Tel. 525-2310. 36-2p

SENIOR widow looking for someone to share a rented condo at Panama City Beach, Fla., for Feb. and March. Tel. 525-4269. 36-2p

WANTED to buy: wringer for laundry with handle or motor. Tel. 874-2940. 37-2p

WANTED: proper lodgings with reasonable rent for one mare and owner, nearest to Alexandria as possible. Tel. 525-3232. 37-2p

Pets for sale

AWESOME selection of purebred puppies. No reasonable offer refused. Call 938-7970. 33-tf

5-months-old female registered purebred Pomeranian, $350. Tel. 527-5264. 36-2p

KITTENS to give away, litter trained. Tel. 874-2940. 37-2p

CATS to give away, 6 months old, have all shots. Tel. 874-2940. 37-2p

Poultry-Livestock

CHICKENS. Tel. 347-2025. 17-tf

GRADE Holstein heifers calving Sept./Oct. Tel. 347-2244. 36-2c

CHICKENS for sale: Millefleur, Cochon, Rosecomb, Aracanas, Buttercup, Silkies, Longham; 2 turkeys; one male Red Golden pheasant, pr. ringneck pheasants; many more chickens, all purebred. Tel. 527-2761. 37-1p

PUREBRED Holstein bull calf, 2 1/2 months old, sired by Inspiration, dam V.G. Majesty, BCA 204, 227, 220. Lapointe 528-4537. 37-1p

FIVE Holstein heifers due Sept. 20 to Oct. 5. A-I inseminated. Call 874-2753. 37-2p

POLLED, blonde purebred and fullblood Simmental bull calves and heifers for sale. Gifford McNaughton, 525-3672. 37-1p

FLOCK of sheep for sale. For more information call 1-613-678-3631. 37-1p

ONE-YEAR-OLD brown egg laying hens. Call 347-3489. 37-2c

MUSCOVY ducks for sale, 6 weeks old, great for fly control. Contact Sylvia Thomson Martintown Tel. 528-4578. 37-2p

2-yr.-old purebred Holstein springer, sired by Expert, from GP Majesty dam, due Sept. 21 to Jethro. Tel. 874-2989. 37-1p

Farm Produce

"DOUBLE A" Treefarm on the 10th conc. road of Lancasterr has Colorado blue spruce for sale. The time to plant is now. We also have: mugho pine, scots pine, Austrian pine and white spruce. Tel. 525-3669. W. Aalders prop. 34-4p

CEDAR posts for sale. Tel. 528-4225 after 4 p.m. 36-2p

FOR sale: Ground corn and barley, $6 per 100 lbs. and roasted soybeans and mineral can be added. Tel. Keith Wells 931-2485. 36-8c

DRY wood for sale. Tel. 525-1667 after 6.36-2p

HAY for sale, round bales, $15/bale. Tel. 675-1309. 36-2p

4,000 bales of first cut hay for sale, Dalkeith, Tel. 874-2510. 37-2p

McINTOSH apples, pick your own or freshly picked. Open daily 9 a.m.-5 p.m. Seniors over 60 — 10% off. Fresh apple juice and blue plums. Beautyrock Plantation, King's Road, just east of Martintown, Tel. 528-4670 or 932-2625. 37-3c

150 round bales of good quality hay, 30 round bales of straw. Tel. 525-2727 after 6 p.m. 37-2p

FOR sale: farm raised venison, Alfred Vogel, call 347-3489. 37-2c

FIREWOOD for sale $45 a cord. Call 525-3305 or 528-4441. 37-2p

WANTED: 25 round bales of good quality hay within a few miles of Green Valley if possible. Ron 525-4503. 37-1p

HOME GROWN
23 to 35 lb.
TURKEYS
For Sale
Available Oct. 10 & 11
Place your order now for Thanksgiving
$1.75 a lb.
Tel. 613-528-4578
S. Thomson 37-2p

FEED
Whole corn, 6.50/100 lbs.; Ground corn, 7.00/100 lbs.; Oats, Barley, Peas 7.50/100 lbs.; + Corn mix Layer Ration, 9.90/100 lbs.; Other rations available. Free delivery over 1 tonne in Glengarry.
Call Mike Gilissie
525-4110/4191 37-4c

Garden Centres

GUINDON ORCHARD

FRESH PICKED APPLES
also
PICK YOUR OWN
Open Mon.-Fri. 9-6; Sat. & Sun. 9-5
3rd Conc. Charlottenburgh
3 km off Rte 34
FOLLOW THE SIGNS
347-7223 3‡-1c

Gauthier's Greenhouse Garden Centre
COMPLETE GARDEN CENTRE
"FALL SPECIALS"
Gift Certificates
Trees, Perennials, Evergreens, Shrubs
RR #1, CURRY HILL 37-tfc
Our Correct Phone # is
MasterCard **347-2237**

Farm Machinery

FORD 3x18" spring reset, cushion coulters, excellent condition. Tel. 347-2264 evenings 347-3943. 37-4p

FOR sale: Hi-Cap grain cleaner, w/8" feed auger, 2 motors, stored inside, $2,000; 60'x8" Brandt auger, $1,500; Shivvers Jr. corn circulator for 19' bin, control unit, clean out auger, $1,000. Tel. 527-2572. 37-2p

MF 35 tractor, new tires, good motor, $1,600, also MF 50 gas nice clean tractor, live p.t.o., 3 point hitch, good all round tractor, $2,600. Tel. 932-3685. 37-3p

19 1/4" Rosco Westeel in bin, grain dryer, complete with stiralls, 26", 10 HP ton, full floor, unloading auger, sweep, all electronic panels, cables and spare parts, etc.; also included is a 51' NI 8" grain auger, $7,500; also full perforated floor for a 20' bin, included is an 8" unloading auger with 2 h.p. motor, a 12" fan and all planking and cement blocks for floor support. Tel. 347-3690. 37-3p

MAYRATH 55' 8" auger; Houle super pump, 17', 3 point H., New Holland model 796, like new, w two chain conveyor, used manure stacker Duhamel, 2 good used farm alternator for 20,000 kw; 2 good used straw choppers; 2 Wic sanitary carts; trailer cap, 1,500 lbs.; 3 used bulk milk coolers, cap. 650, 400, 350; 3 Houle self locking gates; 3 used vacuum pumps; winter insulated water bowl. Tel. 525-3691. 37-4c

Garden Centres



Apples For Sale

Pick Your Own MacIntosh

Fritz Muller

Ste. Justine Orchard

3311 - 4th Rang

Ste. Justine de Newton, Quebec

1 km west of Rte 325

Tel: (514) 764-3440

37-tf



MARLIN ORCHARDS & GARDEN CENTRE

FRESHLY PICKED APPLES

Melba—Paulared—Lobo

Fresh Apple Cider

Homestyle Jams

Jellies and Pickles

Mon. to Fri., 9-6; Sat. & Sun. 9-5

Hwy 2, 2 km west of Summerstown Rd.

931-1213 35-tf

AVONMORE BERRY FARM

1 mi. N. of Avonmore, (Corner of Avonmore Rd. & Conc. Rd.)

Pick-Your-Own Fall RASPBERRIES and TOMATOES

Homemade Baking

Hours: 9 am to 6 pm, Tues. to Sun. (Closed Mondays)

346-5414 (tape)

346-2336

FRESH CROP NATURAL HONEY of clover comb honey and buckwheat



Also come and sample our new FLAVORED HONEYS

Strawberry, raspberry & cinnamon

MARCEL LEVAC

Green Valley

East of caution light at Brown House

OPEN YEAR-ROUND

(613) 347-3480 31-tf

SWEET CORN (PEACHES & CREAM)

FIELD TOMATOES

FRUITS and VEGETABLES

****GARDEN FRESH****

Peppers, Cauliflower, Beets, Cabbage, Wax Beans

Home Baked Bread and Pies, Cookies and Muffins

Hours after Labor Day

Open Weekends Only

10 a.m. to 7 p.m.

Gerbig's

FARM MARKET

4 miles east of Lancaster on old Hwy #2

Tel: 347-2707 37-1c

Farm Machinery

SILO recoating, silo replastering, silo repair. For your free estimates call: Bill Wammes, RR#2, Osgoode, 821-3718. 30-tf

WHITE 2655, 4x4 170 h.p. tractor, 3 p.h. dual hydraulic outlets, a very heavy duty unit, but easy on fuel; also a Ford 151 plow 5F, semi-mounted, auto-reset, good condition, $12,500 for both or will trade for 60-70 h.p. 4wd loader tractor in excellent condition. W. Meyer, 347-3690. 37-3p

SUPER DISCOUNTS ON USED EQUIPMENT

USED TRACTORS

1—Ford 6600 with loader

1—IH 1086 with cab

USED MACHINERY

1—NH 489 haybine

1—NH 488 haybine

2—MF "Sun" rake

1—NH 56 rake **SOLD**

1—NH 1038 bale wagon

1—NH 411 disc/bine

1—Fahr tedder

1—NH 782 forage harvester

1—IH 425 baler with 8511 thrower

1—Hesston 7020 forage harvester

1—NI 707D Unisystem

1—Hesston PT-10 mower/cond.

1—IH 990 mower/cond.

1—Gehl 99 forage blower

1—Gehl crop chopper

1—Coop crop chopper

1—IH 175 swather

1—JD 336 baler

1—NH 707 hay pick-up

1—NH 310 baler w/#70 thrower

1—MF 10 baler

1—NH 275 baler

1—IH 430 baler

1—JD rake

1—MF 81 mower cond.

1—IH hay conditioner

1—A/C mower cond.

1—Ford 150, 3 x 18 plow

1—IH 915 combine with 6-row corn head

1—White 7300 combine, corn & grain heads

2—Allied stooker

1—New Idea spreader **SOLD**

1—Dion 750 forage harvester

FORD RIDER MOWER 8 h.p., reconditioned

FERNAND CAMPEAU et Fils Inc.

Ford FORD NEW HOLLAND KVERNELAND

After the sale . . . it's the service that counts!

Open: Mon. - Fri. to 5:30 p.m.

Saturdays 8 to noon

Dalhousie Station

514-269-2737 37-1c

TROTTIER FARM EQUIPMENT LTD.

Ford FORD NEW HOLLAND

Hwy. 43, Alexandria

Tel. 525-3120

FORD & NEW HOLLAND

Authorized Sales & Service

LARGE CHOICE OF NEW FORD TRACTORS

From Ford 1220 up to Ford 8730 power shift

Ford 3930 and 4630

LOW INTEREST

See Us For Details

USED TRACTORS

1—Ferguson, gas

1—Ford 7710, 4 x 4, cab, like new

1—Ford 3600, Turf Tires

1—Ford 3000

1— Ford 6610, cab and loader, 800 hrs.

1—IH 244, 300 hrs.

1—Ford TW15, 2w drive cab & dual wheels, like new

NEW HOLLAND

Hay Equipment

choppers, balers (round and square), mower/conds., rakes, tedders

bale wagon racks

Good choice of spreaders

Excellent selection of New and Used wagons

Zero Grazers

Brush Cutters

Truck Cushion Hitches

NEW IDEA

1-row corn picker

2-row corn picker/sheller

WOODSPLITTERS

3 pth, hydraulic

Good Supply of Loader buckets custom fit to your loader.

1—cement mixer

GOOD SUPPLY OF GENUINE FORD PARTS OIL, FILTERS AND BATTERIES FOR SUMMER WORK

NH PARTS IN STOCK

CHOICE USED EQUIPMENT

BUSINESS HOURS

8 a.m. to 5:30 p.m.

Sat. 8 a.m. to 12 noon 35-1c

Help Wanted

EASY work! Excellent pay! Reading books and TV scripts at home. Many readers needed! Full/part-time. Tel. 1-504-646-4513, Ext. B2911, 24 hrs. 35-4c

KUWAIT, Saudi workers needed, $35 and up per hour. Tax free. Both skilled and unskilled. For information call 615-779-5505 ext. K-1957.35-4p

WAITRESS/WAITER wanted — full-time or part-time. Please call 525-3075 after 7 p.m. only. 35-3c

ASSEMBLERS! Excellent wages! Spare time assembly. Easy work at home. No experience. Call 1-504-641-7778, ext. 2917. Open 24 hours including Sunday. 35-4p

TWO persons to assist in the management of an International Business in the area. Information on rendez-vous. Mac Stewart (613) 874-2287. 36-2p

WAITRESS — night shift, full time, no experience required. Tel. 525-2120 or 678-3164. 37-2c

Shell

HELP WANTED

GAS BAR ATTENDANTS

Full-time, part-time

Self-Serve & Full Service Positions

Part-time & Full-time on weekends

Contact:

Shell Service Centre

Hwy. 401, Bainsville

37-2c TEL. 347-3568

Farm Machinery

WANTED: Wisconsin gas motor, 16 h.p., in good running order. Call 525-2067. 37-2p

COCKSHUTT plow, 3-furrow, 14" bottoms, $75 o.b.o.; MSO two 100-gal. fuel tanks. Tel. 525-4503. 37-1p

MASSEY Harris Super 26 self-propelled combine, 9' cut includes pickup head, good condition, asking $2500 o.b.o. Tel. 537-2934. 38-3p

FARM MACHINERY

IH-844 tractor, 4x4, 2400 hrs

IH #91 self-propelled combine

Westfield auger, 7x51

1-MF 4x14 plow; 1 haybine, 9 ft. cut; 1-Farmking grinder; 3 Snowblowers, 6 and 7 ft.

525-2727

after 6 p.m. 37-1c

MAXVILLE

Farm Machinery Ltd.

Mon. to Fri. 7:30 a.m. to 5 p.m.

Saturday 8:00 a.m. to 12 noon

Ford FORD NEW HOLLAND KVERNELAND DION

SALES SERVICE PARTS

NEW FORD TRACTORS

8210 4wd with cab **SOLD**

7710 2-wd, w/cab

6610 2-wd, no cab

5610 2-wd

5610 4-wd

1920 2wd

USED TRACTORS

IH 844 with cab

MF 135, rebuilt motor

MF 202, gas, loader

Ford 6710, cab, very clean

IH 574 with loader

Ford Dextra, 2000, gas

MF 33, gas

IH 624, 2-wd

Ford 801, 2wd, Select-o-speed

Roper 16 hp lawn tractor

USED EQUIPMENT

MF 775 swather, hydro-static

JD 800 swather

NH 36 flail chopper

NH 1012 auto. bale wagon

NH 479, 9' haybine

NH 488, 9' v.good

Heston PT-10, 9' haybine

NH 489, 9' excellent

Case 555, 9' haybine

NH 268 baler

NH 270 baler

NH 273 baler

NH 310 baler

IH 430 baler

Massey 120 with thrower

Automatic Bale Stooker

NH 848 round baler, demo.

NH 850 round baler

NI 483 round baler 4 x 4 exc. cond.

Ford 535 rake, 3 pth

NH 717 "S" harvester dir.cut

NH 770 harvest pick-up

JD 35 harvest PU, 2-row

Gehl 680, 2 row

IH 4-row planter

NH 680 manure spreader

NH 328 manure spreader

NH 513 manure spreader

JD 40 manure spreader

NH 519 manure spreader

New Idea spreader

Massey 110 manure spreader

JD N1610 chisel plow

Ford plow 3 x 14, 3 pt

Fiskars plow 3 x 14, 3 pt

Kvern L. plow 3 x 16, rollover

Kvern L. plow 3 x 16, 3 pt

IH 700 plow SM 4 x 16

IH 720 plow SM 5 x 16

Ghel forage box 16'

H and S forage box 16'

Used balers, haybine Harvesters for parts

We have installed a PROPANE FILLING STATION for your convenience

Highland Road, Maxville

527-2834 37-1c

Help Wanted

WANTED: 39 overweight people to lose 10-29 lbs. per month, 100% natural, doctor recommended. We pay you. Serious callers only — 416-630-4100. 37-1p

MATURE lady needed to care for infant and child in my home, three to four days weekly. Tel. 525-1988. 37-3p

WE are looking for dynamic, creative and responsible volunteer adults to help with the Alexandria Boy Scouts (French section) either as leaders or on the administration committee. Contact Charles Gagnon 525-2740 or Lise Larocque 525-1730. 37-1p

GENERAL kitchen work, cleaning, part-time, mostly weekends; also waiter/waitresses wanted. Tel. 525-2646 or 525-3078. 37-1c

HOUSE SITTER(S) WANTED

Furnished, spacious home available for 6-7 months (flexible)

Rent Free to suitable party.

References required.

Maxville — 527-2531 37-1p

MACHINE OPERATORS and WAREHOUSE PERSONNEL

Apply in person

PREMIER WIRE PRODUCTS

150 Leroux, Alexandria Industrial Park 36-2c

EXPERIENCED SALES PERSON

for Craft & Gift Shop

3 or 4 days a week, Lancaster area, some weekend shifts

Apply in writing to:

BOX "X"

c/o Glengarry News

P.O. Box 10, Alexandria, Ont. K0C 1A0 37-1p

FULL-TIME WAITERS/WAITRESSES WANTED

Also

FULL-TIME COOKS

Apply at:

Priest's Mill

Restaurant & Pub

Main St. and Mill Square

525-4131 37-1c

PART-TIME CASHIER WANTED

24 hours per week

Bilingualism an asset

Apply to:

HOME HARDWARE

525-4681 37-1c

CURRY HILL TRUCK STOP

Esso Service Station

is looking for:

SHORT ORDER COOK

DISHWASHER

WAITER/WAITRESS

Full-time or Part-time

Also opening for janitor work.

Tel. for an appointment at

347-2433

Ask for Guy Leblanc or Mr. Hamel 37-2c

Get Their Attention When

You Want Response

Our Wide Reaching Ads Sell

Use The Magic Formula

The Glengarry News

3 Main St., Alexandria



Help Wanted

ÉCOLES CATHOLIQUES DES COMTÉS DE S. D. & G. COUNTY ROMAN CATHOLIC SCHOOLS

1104 EST, PREMIÈRE RUE FIRST STREET EAST CORNWALL, ONTARIO K6H 1N6 TEL (613) 933-1720 Fax: (613) 933-5127

The Stormont, Dundas and Glengarry R.C.S.S. Board requires supply teachers for the elementary schools of its English Language Section:

1—TEACHERS, QUALIFIED IN ONTARIO, IN ORDER TO PREPARE A SUPPLY TEACHERS' LIST FOR THE 1991-1992 SCHOOL YEAR

RATE:

Qualified, without degree: $111.03 (including vacation pay)

Qualified, with degree: $135.77 (including vacation pay)

2—TEACHERS, QUALIFIED IN ONTARIO, TO DO HOME INSTRUCTION FOR THE 1991-1992 SCHOOL YEAR.

RATE:

Qualified without degree: $22.21 per hour (including vacation pay)

Qualified with degree: $27.15 per hour (including vacation pay)

All interested in the above positions are requested to send their curriculum vitae, indicating their experience and qualifications, and a letter of reference from their parish priest, to:

Mrs. Carolina Willsher

Director, Human Resources Department

1104 First St. East

Cornwall, Ontario K6H 1N6

Jean Marc Boisvenue, President

Peter Van Moorsel, President English Language Section

Gilles Métivier

Director of Education

WE ARE AN EQUAL OPPORTUNITY EMPLOYER 37-1c

ÉCOLES CATHOLIQUES DES COMTÉS DE S. D. & G. COUNTY ROMAN CATHOLIC SCHOOLS

1104 EST, PREMIÈRE RUE FIRST STREET EAST CORNWALL, ONTARIO K6H 1N6 TEL (613) 933-1720 Fax: (613) 933-5127

Le Conseil des écoles séparées des comtés de Stormont, Dundas et Glengarry requiert, pour les écoles secondaires de sa section française

1—DES ENSEIGNANTS/ES QUALIFIÉS/ES EN ONTARIO, AFIN DE PREPARER UNE LISTE D'ENSEIGNANTS/TES SUPPLÉANTS/ES, POUR L'ANNÉE SCOLAIRE 1991-1992.

Taux:

Qualifiés/es, sans degré: 115,43$ (incluant la paie de vacances)

Qualifiés/es, avec degré: $140,91$ (incluant la paie de vacances)

2—DES ENSEIGNANTS/ES QUALIFIÉS/ES EN ONTARIO. POUR FAIRE DE L'ENSEIGNEMENT À DOMICILE, POUR L'ANNÉE SCOLAIRE 1991-1992.

Taux:

Qualifiés/es, sans degré: 23,09$l'heure (incluant la paie de vacances)

Qualifiés/es, avec degré: 28,18$ l'heure (incluant la paie de vacances)

Les personnes intéressées dans ces postes sont priés/es de faire parvenir leur demande, incluant leur expérience, leurs qualifications aux directions des écoles suivantes:

M. Colin Geoffrion, Ecole Secondaire La Citadelle, 510, avenue McConnell, Cornwall, Ontario K6H 4M1

M. Richard Rozon, Ecole Secondaire Régionale Glengarry, 212 nord, rue Main, Alexandria, Ont. K0C 1A0

Jean Marc Boisvenue, Président

Alphonse Lafrance, président Section de langue française

Gilles Métivier

Directeur de l'éducation

NOUS SOUSCRIVONS À L'ÉQUITÉ EN MATIÈRE D'EMPLOI 37-1c

ÉCOLES CATHOLIQUES DES COMTÉS DE S. D. & G. COUNTY ROMAN CATHOLIC SCHOOLS

1104 EST, PREMIÈRE RUE FIRST STREET EAST CORNWALL, ONTARIO K6H 1N6 TEL (613) 933-1720 Fax: (613) 933-5127

Le Conseil des écoles séparées des comtés de Stormont, Dundas et Glengarry requiert, pour les écoles élémentaires de sa section française

1—DES ENSEIGNANTS/ES QUALIFIÉS/ES EN ONTARIO, AFIN DE Preparer une liste d'ENSEIGNANTS/TES SUPPLÉANTS/ES, POUR L'ANNÉE SCOLAIRE 1991-1992.

Taux:

Qualifiés/es, sans degré: 115,43$ (incluant la paie de vacances)

Qualifiés/es, avec degré: $140,91$ (incluant la paie de vacances)

2—DES ENSEIGNANTS/ES QUALIFIÉS EN ONTARIO. POUR FAIRE DE L'ENSEIGNEMENT À DOMICILE, POUR L'ANNÉE SCOLAIRE 1991-1992.

Taux:

Qualifiés/es, sans degré: 23,09$l'heure (incluant la paie de vacances)

Qualifiées/es, avec degré: 28,18$ l'heure (incluant la paie de vacances)

Les personnes intéressées dans ces postes sont priés/es de faire parvenir leur demande, incluant leur expérience, leurs qualifications à:

Mme Carolina Willsher

Directrice du service des ressources humaines

1104 est, rue Première

Cornwall (Ontario) K6H 1N6

Jean Marc Boisvenue, Président

Alphonse Lafrance, président Section de langue française

Gilles Métivier

Directeur de l'éducation

NOUS SOUSCRIVONS À L'ÉQUITÉ EN MATIÈRE D'EMPLOI 37-1c

Les trois p'tits points...

Le Centre culturel "Les trois p'tits points..." d'Alexandria est à la recherche d'un(e)

ADJOINT(E) AU DIRECTEUR GENERAL

Ce poste a pour but d'offrir à une personne qui envisage une carrière à temps plein en administration des arts une formation dans ce domaine.

RESPONSABILITÉ:

Administration générale du Centre culturel: Campagne de financement, comptabilité, relations publiques, gestion de projets, élaboration de plans en marketing.

FORMATION OFFERTE:

Une formation sera offerte dans les domaines ci-dessus ainsi qu'en planification et en informatique.

QUALIFICATIONS:

—Bonne maîtrise du français parlé et écrit.

—Bonne connaissance du milieu culturel franco-ontarien.

—Préférablement mais non essentiel: expérience des Arts et ou en gestion.

—Un diplome en Arts ou en administration des arts ou en Sciences du Loisir.

DUREE: un an SALAIRE: 19 500$ DEBUT: 30 septembre 1991

DATE LIMITE:

Faites parvenir votre curriculum vitae avant 16h, le mardi 24 septembre 91 à Jean-Yves La Rougery, Directeur général, Centre culturel "Les trois p'tits points..." C.P. 945, Alexandria, (Ontario) K0C 1A0 (613) 525-4020/525-3393.

Ce poste est offert grâce à l'aide du Gouvernement de l'Ontario par l'entremise du Ministère de la Culture et des Communications. 36-2c

Services

PIANO — tuning, repairs and rebuilding, 22 years professional experience, highest quality work. Excellent references. Peter Kilpatrick, Tel. 527-3366 (Maxville). 37-tf

dude

Serving You For 15 Years

MOBILE DISCOTHEQUE

Weddings - Stags - Parties

Call John Willard

525-3203 6-tf

STATION TO STATION

MOBILE DISCOTHEQUE

Weddings, Stags, Parties, Etc.

Music for all occasions

Tel: 525-2526

RICHARD ROBINSON 25-tf

Work Wanted

WOULD like to babysit children from 3 months to 4 years of age, Monday to Friday, in my home. Tel. 525-2181. 37-2p

WILL do housework, good references. Call Denise 525-2251. 37-1p

WOULD like to keep children in my home, any age. Tel. 525-4078. 37-2p

Help Wanted

Services

CUTTING weeds, tall grass, brush, etc., Gerald Carriere, Green Valley, Tel. 347-2464 and 347-7576. 37-2p

WILL BUY CRIPPLED

or

DISABLED ANIMALS

Fern Richer

Crysler, Ont.

1-613-987-5344 35-tf



SKYLARK

MOBILE DISCOTHEQUE

Weddings, Stags, Parties

Music for all occasions

Tel: 525-2008

Jean Seguin

MUSIC FOR ALL OCCASIONS

Featuring Crisp, Clean CD Sound

Call Andre Larocque

C.D. Street

Mobile Discotheque

874-2878 18-tf

Help Wanted

Services

TOP soil. Tel. 347-2530. 26-tf

CARPENTRY jobs: siding, patio decks, etc. Call Perry at 347-2300 days or 347-7664 nights.33-5p

WRITING and publishing consultant: Stephen Gill — Award winning author, editor, ex-book publisher and teacher available for consultation. Writing credits include over 20 books and contribution to more than 100 publications. For details, phone or write, enclosing self-addressed stamped envelope — Box 1641, Cornwall, K6H 5V6, (613) 932-2135. 35-3p

PROFESSIONAL furniture repair and cabinet making. Call Dave or Jim, 347-1086. 37-2c

PIERRE'S LANDSCAPING

Pierre Brunet

RR1, McCormick Road

525-3976

- Fall Clean-Up
- Hedge Trimming
- Variety of Trees and Shrubs

37-3c

MOOSEHEAD MAINTENANCE

347-1086

- Cottage close up
- Winter prep indoor/outdoor, house & garden
- High pressure washing (aluminum and clapboard)
- Eavestrough installation and cleaning

General maintenance, carpentry & painting

37-2c

See the experts for all your made-to-measure windows & doors

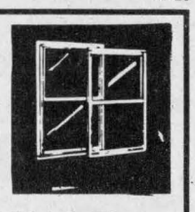

Vitrerie GREEN VALLEY Glass Ltd.

525-2704 4-tf

YOUR AUTHORIZED

MAYTAG®

DEALER

MARCEL TV FURNITURE

369 Main South

Alexandria

525-3692 35-37tf

trucking! get merv orr's Experience



Let The "Pros" Teach You

- AZ, DZ Licenses
- Professional Training
- Industry Standards
- Accredited Truck School
- Job Placement Assistance

Merv Orr's Transport Driver Training

2415 Holly Lane, Suite 320

Ottawa, Ontario K1V 7P2

In Your Area 1-800-265-3559 35-tf

Notices

NOTICE TO CREDITORS

IN THE MATTER OF THE ESTATE OF RAOUL EMMANUEL RENE TESSIER late of the Village of Lancaster in the County of Glengarry, deceased.

TAKE NOTICE that all persons having claims against the estate of RAOUL EMMANUEL RENE TESSIER, who died on or about the 14th day of August 1991, are hereby required to send full particulars of their claims to the undersigned solicitors on or before the 30th day of September, 1991, after which date the estate will be distributed, having regard only to the claims of which notice shall then have been received.

DATED at Alexandria, Ontario this 30th day of August, 1991.

MACDONALD & AUBRY
P.O. box 1000
Alexandria, Ontario K0C 1A0
Solicitors for the executors

37-3c

NOTICE TO CREDITORS

IN THE MATTER of the ESTATE of DUNCAN DANIEL MacDONALD, late of the Town of Alexandria in the County of Glengarry, Gentleman, deceased.

TAKE NOTICE that all persons having claims against the Estate of DUNCAN DANIEL MacDONALD, who died on or about the 28th day of July, 1991, are hereby required to send full particulars of their claims to the undersigned solicitors, on or before the 30th day of September, 1991, after which date the estate will be distributed, having regard only to the claims of which notice shall then have been received.

DATED at Alexandria, Ontario, this 21st day of August, 1991.

MACDONALD & AUBRY
Box 1000,
Alexandria, Ont.
K0C 1A0
Solicitors for the Executors

35-3c

NOTICE TO CREDITORS

IN THE MATTER OF THE ESTATE OF MARY OLIVIA MacDONALD, late of the Town of Alexandria in the County of Glengarry, Widow, deceased.

TAKE NOTICE that all persons having claims against the Estate of MARY OLIVIA MacDONALD, who died on or about the 28th day of July, 1991, are hereby required to send full particulars of their claims to the undersigned solicitors, on or before the 30th day of September, 1991, after which date the estate will be distributed, having regard only to the claims of which notice shall then have been received.

DATED at Alexandria, Ontario, this 21st day of August, 1991.

MACDONALD & AUBRY
Box 1000,
Alexandria, Ont.
K0C 1A0
Solicitors for the Executors

35-3c



the time that you need to look into the CLASSIFIEDS

TOWNSHIP OF KENYON

ROAD CLOSING

NOTICE

The 4th Concession Road of Kenyon Township will be closed between Highway #34 and the Dornie Road from 7:00 a.m. to 5:00 p.m. on September 19th, 1991, due to maintenance of the CNR Railway Crossing.

John H. McDonald
Road Superintendent

37-2c

AUCTION SALE

SATURDAY, SEPT. 14th

at 11:00 a.m.

in Cheney Ont., 5 miles west of Bourget, Ont. on Russell Road. Prop of Donald Tessier

—TO BE SOLD—

3 TRACTORS; complete line of farm machinery; tools; farm equipment; 20 cows "Limousin" cross with Simmental and Hereford, with calves and bred back to due Dec. 91 to March 92, bred to Limousin bull. Also 16 Limousin cross heifers 1,000 to 1,300 lbs bred to a purebred Limousin bull due Sept. 91 to end of Dec. 91. One 2 yr old purebred Limousin bull. One 3-yr old Limousin bull and many other articles.

BE ON TIME!

TERMS: Cash, certified cheques, personal cheques with bank letters

Canteen & toilets on site

Prop: Donald Tessier, Cheney Ont. (613) 487-2135 (at night)

Auctioneer:

Régent Ménard, Embrun, Ont. (613) 443-2884 or 2490

37-1c

CONSEIL SCOLAIRE PUBLIC DE Stormont, Dundas & Glengarry PUBLIC SCHOOL BOARD

INVITATION

À tous les parents intéressés à faire partie du comité ad hoc établi par la Section de langue française pour étudier la possibilité de créer une école élémentaire publique de langue française dans la région de Glengarry.

Endroit: Bibliotèque de l'école secondaire régionale Glengarry D.H.S.

Heure: 19 h 30

Date: le jeudi 19 septembre 1991

SOYEZ DE LA PARTIE!

37-2c

"Employeur assurant l'égalité d'access à l'emploi"/"An equal opportunity employer"

SEEKING EXCELLENCE THROUGH EDUCATION / L'ÉDUCATION, LA VOIE DE L'EXCELLENCE

Chairman of the Board	Chairman of FLS	Director of Education
ROY HASTINGS	**MICHELINE OUELLETTE**	**JAMES W. DILAMARTER**
Président du conseil	Présidente de la SLF	Le directeur de l'éducation

CO-OP

PETROLEUM DRIVER/ SALESPERSON WANTED

We are looking for an aggressive person to deliver/sell petroleum products from our Alexandria based depot. The applicants should have a class D-Z license, preferably experienced in the delivery of petroleum products. We are looking for a person who can work under minimum supervision.

Applications are available at any U.C.O. location and should be sent to:

Bernard Dignard
District Petroleum Manager
c/o United Co-Operatives of Ontario
361 Main Street S.
Alexandria, Ontario
K0C 1A0

37-1c

REPORTER/PHOTOGRAPHER

Requirements:

REPORTER/PHOTOGRAPHER: Successful candidate will possess solid news and feature writing skills with a good knowledge of photography, layout and paste-up. Previous experience and/or post secondary training in journalism a definite asset. Bilingual candidate preferred, but not essential.

Apply in writing or call Joe Banks, Publisher at 525-2020.

The Glengarry News

525-2020 - 347-7586 36-2nc

DAY CARE PROVIDER NEEDED

Do you like children? Would you enjoy providing stimulating play activities, nutritious meals and snacks in a warm home atmosphere? Are you interested in earning a good income with fringe benefits while remaining at home?

If you do, perhaps becoming a provider for the Stormont, Dundas and Glengarry Private Home Day Care Agency is for you.

We are presently seeking providers in the following area:

GREEN VALLEY AND ALEXANDRIA

For more information please call 933-1578 37-1c

ÉCOLES CATHOLIQUES DES COMTÉS DE S. D. & G. COUNTY ROMAN CATHOLIC SCHOOLS

1104 EST, PREMIÈRE RUE CORNWALL, ONTARIO K6H 1N6 FIRST STREET EAST TEL (613) 933-1720 Fax (613) 933-6127

The Stormont, Dundas and Glengarry R.C.S.S. Board requires supply teachers for the Secondary school of its English Language Section:

1—TEACHERS, QUALIFIED IN ONTARIO, IN ORDER TO PREPARE A SUPPLY TEACHERS' LIST FOR THE 1991-1992 SCHOOL YEAR

RATE:

Qualified, without degree: $111.03 (including vacation pay)

Qualified, with degree: $135.77 (including vacation pay)

2—TEACHERS, QUALIFIED IN ONTARIO, TO DO HOME INSTRUCTION FOR THE 1991-1992 SCHOOL YEAR.

RATE:

Qualified without degree: $22.21 per hour (including vacation pay)

Qualified with degree: $27.15 per hour (including vacation pay)

All interested in the above positions are requested to send their curriculum vitae, indicating their experience and qualifications, and a letter of reference from their parish priest, to:

Mr. Yvon Labossière, Principal
St. Joseph's Secondary School
1500 Cumberland Street
Cornwall, Ontario K6J 4K9

Jean Marc Boisvenue, President — Peter Van Moorsel, President English Language Section

Gilles Métivier
Director of Education

WE ARE AN EQUAL OPPORTUNITY EMPLOYER 37-1c

We Buy Antiques

Pine armoirs, ordinary dishes or blown glass, pianos, violins, duck decoys, hockey or baseball cards, needlepoint, dining room sets, dishes and silverware. We buy estates, complete or partial households.

Julien Lefebvre, Beauharnois

1-514-429-4489 36-9c

FREE ESTIMATES

CGC

- ASPHALT SUPPLIES
- COMMERCIAL & RESIDENTIAL PAVING
- COMPETITIVE PRICES



PAVING

'For All Sized Tasks'

Call Collect

932-6571

CORNWALL GRAVEL CO. LTD.

33-4c

TOWNSHIP OF CHARLOTTENBURGH

TENDER 91-20

Sale of Residential Development Lands

The Township of Charlottenburgh is offering for tender the sale of Residential Development Lands in the Glen Walter area. The subject lands consist of fifty-nine (59) lots to be developed on sewer and water services equating to seventy-four (74) dwelling units in single and multi configurations. The subject land is being offered for sale in three (3) distinct blocks, having twenty-four (24); twenty (20); thirty (30) dwelling units respectively. Tenderers may bid on any or all blocks.

A pre-tendering meeting is scheduled for SEPTEMBER 19th, 1991 at 10:00 A.M. at the Charlotenburgh Recreation Centre in Williamstown, Ontario. All perspective tenderers are welcome to attend to question Municipal staff and Engineers on this Tender.

Tenders are available at the Municipal offices, 10 William Street, Williamstown, Ontario at a non-refundable cost of $25.00. For further information contact the undersigned.

HIGHEST OR ANY TENDER NOT NECESSARILY ACCEPTED

MARCEL J. LAPIERRE, CLERK TREASURER
TOWNSHIP OF CHARLOTTENBURGH
(613) 347-2444 37-1c

CT CHARLOTTENBURGH TOWNSHIP

P.O. BOX 40, WILLIAMSTOWN, ONTARIO K0C 2J0

TOWNSHIP OF CHARLOTTENBURGH

CIVIC ADDRESS NUMBERING SYSTEM

The Township of Charlottenburgh is working to provide a Civic Address System which is scheduled to come on line, in concert with our Central Dispatch System, at midnight, October 31, 1991.

The Central Dispatch number will give you emergency access to: Fire Department, Road Department and other services supplied by the Township of Charlottenburgh.

Charlottenburgh Township Fire Department will be sponsoring public meetings to assign Civic Address Numbers and receive property information for emergency dispatch. The cost of your Civic Address Sign is $15.00. Residents may attend the location that is most convenient.

DATES, LOCATIONS & TIMES

SEPTEMBER 12, 1991	SEPTEMBER 14, 1991
St. Marie School	Williamstown Fire Station
Green Valley	Williamstown
6:00 p.m. to 9:00 p.m.	9:00 a.m. to 3:00 p.m.
SEPTEMBER 21, 1991	OCTOBER 5, 1991
Martintown Fire Station	Glen Walter Fire Station
Martintown	Glen Walter
9:00 a.m. to 3:00 p.m.	9:00 a.m. to 3:00 p.m.

MARCEL J. LAPIERRE, CLERK TREASURER
TOWNSHIP OF CHARLOTTENBURGH 37-1c

CT CHARLOTTENBURGH TOWNSHIP

P.O. BOX 40, WILLIAMSTOWN, ONTARIO K0C 2J0

JANS SIGNS

"WHERE QUALITY IS FREE"

-DOOR MAGNETS -HAND PAINTING
-TRUCK LETTERING -SILK SCREENING
-AUTO STRIPING -VINYL LETTERING
-AFTER HOURS SERVICING -BILINGUAL SERVICE

CUSTOM SIGNS AT THE RIGHT PRICE

CALL MATT JANS
R.R. 1, APPLE HILL, ONT.
County Rd. 25 528-4939

REMI PrudHomme
INSURANCE BROKERS INC.
General Insurance
• Auto • Theft • Fire • Life
FARM
198 Main St. S., Alexandria (613) 525-3134 20-tf

TRUST COMPANY GIC's

9.75% 3 or 4 yr. terms GIC or RRSP
10.375% 5-yr. term GIC (60 yrs. and over)
9.375% 2-yr. term GIC or RRSP

G.I.C.'s	1 YEAR	2 YEAR	3 YEAR	4 YEAR	5 YEAR
ANNUAL	9.05%	9.375%	9.75%	9.75%	10.375%
MONTHLY	8.60%	8.925%	9.25%	9.375%	9.875%
R.R.S.P.	9.05%	9.375%	9.75%	9.75%	10.30%

NO HANDLING CHARGES RATES SUBJECT TO CHANGE

SERVING OTTAWA REGION 35 YEARS FREE PARKING

GIFFORD ASSOCIATES
666 KIRKWOOD AVENUE Across from Hampton Park Plaza CARLING AT QUEENSWAY 729-1455
613A PITT ST CORNWALL 937-0118

WATER RESTRICTIONS

Because of low precipitations and evaporation, due to above normal sunshine and air temperatures, over our summer months affecting town water supply from low lake levels in the Garry River System.

The Raisin River Conservation Authority who is responsible for the operation of the Garry River System is asking the Town of Alexandria for the conservation of water.

Therefore, The Public Utilities Commission under By-Law No. 3002 Implements the following restrictions.

- No lawn sprinkling
- Water pressure will be reduced

Alexandria Public Utilities Commission.

37-tfc

DISPERSAL SALE

Registered and Commercial Simmental
COWS, CALVES AND BULLS
for Don and Kay Scharf of Kars, Ont.
at Hobbs Bros. Sale Pavilion, Dwyer Road, Ashton, Ontario

FRIDAY, SEPTEMBER 13th
7:00 p.m.
Sales Manager Hobbs Bros.
257-2537 or 257-7583 37-1c

BACK TO SCHOOL CLEAN-UP

time to get your carpets & upholstery spruced up with

STEAM POWER CLEAN
Commercial and Residential
Carpet and Upholstery Cleaning

3-Cushion Couch & Chair ..... only $60

Industrial Truck Units for Power—No Shampoo
No Sticky Residue — FREE DEODORIZING
We do cars, trucks & boats

Special—4 rooms only $79 Residential Only
Finished Bsement Excluded

Also Available—Dupont Teflon Carpet Protection
SATISFACTION GUARANTEED

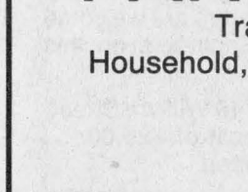

Call Collect
Steve Cousens 538-2213 Moose Creek, Ont.
37-3c

AUCTION SALE

Complete household effects, tools & misc.
At the residence of Henri Lalonde
627 Chemin Frontiere, Riviere Beaudette, Que.
(beside the former Lalonde's Hotel)

SATURDAY, SEPTEMBER 21st
at 10:00 a.m.
COMPLETE DETAILS NEXT WEEK
PROPERTY SOLD
MAJOR'S AUCTION SERVICE
Marcel Major (613) 347-2955
Louise Major Corput (613) 347-2128 37-1c

TWILIGHT AUCTION

Beekeeping Equipment + Household
Mrs. Charles Hudelot
2nd Concession Bainsville
Curry Hill Side Rd. east on 2nd Conc.
(North at 401 Curry Hill Exit)

THURSDAY EVENING
SEPT. 19
6:00 p.m.

BEEKEEPING: 3 stainless steel containers: 1-1,000 lb and 2-400 lb; 250 lb. bottling tank; 350 lb mixing tank; extractor; holding tank (inside stainless); wax melter; screens; hives; approx. 1,000 new glass honey jars.

MACHINERY AND HOUSEHOLD: Oliver tractor; 3 P.H. industrial snowblower (older type) tractor auger attach. bush hog; drag harrows; 3 furrow plough; 2 trailers; sloop sleigh; plywood boat; new eavestrough; shop vac.; new Husqvarna chain saw model 6; 30' aluminum ext. ladder; electric chain saw; electric test equipment; 4 grinders with motors; blacksmith forge; alum. sap buckets; piano and stool; dining room table; chairs; antique desk; lamps; mirrors; dishes; teawagon; antique porcelain child's bath tub and stand; frames and prints; Gestetner printer; dark room equipment. Other misc. articles.

TERMS: Cash or Acceptable Cheque
Canteen
Owner or auctioneer not responsible for accidents.
Flora Grant Dumouchel
Auction Service
Ingleside, Ontario
537-2925

SPECIAL SALE OF STOCKERS AND YEARLINGS

SATURDAY, SEPT. 21st
at 10:00 a.m.
at Leo's Livestock Exchange Ltd.
Greely, Ont. (Sale Barn Road),
Hwy 31 south of Ottawa
Expecting 500 to 600 calves
All cattle have to be registered before Friday night.
Trucking available
Office at Leo's (613) 821-2634
Léo Ménard (819) 595-2103
Charles Ménard (819) 983-1056
Steven Spratt (613) 822-1351 37-2c

AUCTION

SATURDAY, SEPT. 28th
at 10:00 a.m.
MARGUERITE GIROUX
637 Road 148, Thurso, Quebec J0X 3B0
(819) 985-2291

HERD: 21 dairy cows, 3 P.B. with papers, 21 heifers
EQUIPMENT: MACHINERY IN PERFECT CONDITION
Allis Chalmer 185 tractor with loader, 1,500 hrs, like new Case 1490 tractor; White 700 4 x 4 tractor; 1980 Oliver 1370 tractor with loader; Massey Harris gas tractor and a complete line of farm machinery.
Complete milk equipment DeLaval (good for 40 cows).
Straw; 6000 bales hay and many other articles.

BILINGUAL AUCTIONEERS
Léo Ménard 1-819-595-2103
Charles Ménard 1-819-983-1056
Steven Spratt 1-613-822-1351
LEO'S LIVESTOCK EXCHANGE LTD. 37-2c

THE CORPORATION OF THE TOWNSHIP OF ROXBOROUGH

Class Environmental Assessment
Notice of completion of environmental study report for Sewage Works and Treatment Lagoon
Including
- New Sanitary Sewers in the Village of Moose Creek
- Outfall Sewer to Pump Station and Lagoon

Ministry of Environment No. 3-0531
Public Comment Now Being Accepted
Notification Date: September 11, 1991

As a requirement under Ontario's *Environmental Assessment Act*, The Township of Roxborough, hereby notifies all interested individuals and parties that the Environmental Study Report (ESR) for the above-mentioned project has been completed. Subject to the comments received as a result of this Notice and the receipt of other approvals are necessary. The Township of Roxborough intends to proceed with the construction of the above-mentioned project.

The main purpose of the Sewerage Works and Treatment Project is to correct pollution problems with existing individual sewage disposal systems. The work includes:

- Construction of sanitary sewers in existing streets in the Village of Moose Creek.
- Construction of an outfall sewer and pumping station west of the Village.
- Construction of a new treatment lagoon and outlet to Moose Creek.

The total cost of the project is estimated at $3.23 million. Construction is tentatively scheduled for 1992 and is dependent on Ministry funding. The project is eligible for 85% subsidy. The report summarizes background data, the results of field investigations, assesses alternatives for a communal sewage collection system and recommends an appropriate work programme.

A 1989 engineering report outlined preliminary project components and served to stimulate public comment. The present ESR integrates previous public and government comment with a revised plan.

The ESR will be available for review and public comment at the following location and times:

The Corporation of the Township of Roxborough
P.O. Box 189
Moose Creek, Ontario
K0G 1W0
Office Hours 8:30 a.m. - 12:00 p.m.
1:00 - 4:00 p.m.
Telephone: (613) 538-2531

To see a copy of the Copy of the Class Environmental Assessment, or for further information, contact the above address.

Interested individuals and parties have 30 calendar days from the date of this Notice to comment on the proposal. Comments must be made in writing and must be received by the Municipal Office by 4:00 p.m. on October 10, 1991.

In concerns regarding this project cannot be resolved, a person/party may request that the Ministry of the Environment "bump-up" this project to an individual environmental assessment. Bump-up requests must be submitted to the address below. If there are no concerns expressed by the above date, the proposed undertaking will proceed with construction as presented in the ESR.

The Honourable Ruth Grier
Minister of the Environment
135 St. Clair Avenue West, 15th Floor
Toronto, Ontario
M4V 1P5 37-1c

ENCAN DE FERME
FARM AUCTION

Tractors, Farm Machinery
Household, Antiques and Miscellaneous for

REMI PAGE
CARILLON PARK ROAD
ST-EUGENE ONT.
(watch for signs)

SATURDAY, SEPT. 14
AT 10:30 A.M.

TRACTORS:
M.F. 50, Gaz with front loader: Kubota B6200, Diesel with cab, 4W/DR., 3 cyl. and double action front loader, PTO 540 & 825 hydr., with blade and trailer.
MACHINERY:
M.F. 7' hydr. haymower, Oliver 62T baler: Sun rake 5 wheels, pull type; 3 hay wagons 1 tandem 18', 2/16'; bales conveyor 28'; steel grain or hay elevator 24' "Little Giant"; Ford 309 corn planter 2 rows; 2 plows 2 furrow hydr.; cement weigh for tractor; blade M.F. 227, 7'; Fiskar plow 4 furrow 14 to 18", hydr.; 3 tons Doge truck 600, Gaz, 6 wheels with steel floor, 4 speeds, 34,000 miles good condition; round feeder; Toro snow blower 36" for lawn mower front attach, 12 hp or more; stock trailer rock 16'x6', 2 axles; elect. brake, 7' goose neck; Craig trailer flat bed for machinery or hay, 18'x7', 3 axles, 7' goose neck; 2 alum. cab 1/2 tons for truck.
ANTIQUES:
Champion 1906 potatoe picker; Int. plow 2x12" pull type; William sewing machine; cast iron pot; milk can; grain cleaner; milk quart.
MISCELLANEOUS:
3000 bales 1st cut summer 90; wheelbarrow: feed cart: air tight stove: 3 cords mixed wood 16"; saw bench; mixed tires; heater 110 volts; air compressor; elect. lawn mower; tools; chain; shovel; 2 chain saws, 1 Pioneer P26, 1 Pioneer Super 2040; grinder on bench; grease gun; Jack 1-1/2T. anvil; alum. ladder.
HOUSEHOLD:
Complete double bedroom set; chairs; tables; lamps; many frames; bath tub; and many other items too numerous to mention.
ALSO FOR SALE: Land 17 acres possibility of subdivision in lots. For inf. contact the auctioneer.
REASON FOR SALE: FARM SOLD.
TERMS: Cash or Good Cheque with I.D.
20% deposit on machinery, balance by certified cheque on possession.
AUCTIONEER AND OWNER NOT RESPONSIBLE FOR LOSS OR ACCIDENTS ON SALE DAY.

REMI PAGE
ST-EUGENE ONT.
ALL WELCOME!
GILBERT LANTHIER, BILINGUAL AUCTIONEER
STE ANNE DE PRESCOTT, ONT.
1-613-674-5479
CANTEEN ON THE GROUNDS
37-1c

ANTIQUE AUCTION

ANTIQUE FURNITURE AND COLLECTIBLES
EARLY QUEBEC PINE, DISHES AND MISC. ITEMS
VANKLEEK HILL COMMUNITY CENTRE
MILL STREET, VANKLEEK HILL, ONTARIO
WATCH FOR DALMAC AUCTION SIGNS

SATURDAY, SEPT. 14, 1991
COMMENCING AT 10:00 A.M.

EARLY QUEBEC PINE: armoire, sideboard about 1830, 2 bonnet chests - 1 with rope carved columns - 1 with papier maché pulls, drop leaf tables, dough box, 2 brides chests, various dressers, round gate-leg table, wash stands, 2 single beds - 1 with rolling pin design - 1 with scotch thistle posts, 2 cradles, doll cradle, 2 school desks, dome top trunk, blanket boxes, 2 checker boards.
ANTIQUE FURNITURE & COLLECTIBLES: side table with drawer, armoire, bakers table, Hoosier cupboard, hump back trunk, spinning wheel, large flax spinning wheel, round wooden table, churn with works, 4 chicken coop chairs, 4 captains chairs, 4 ice cream parlour chairs, 3 Quebec 'Boston style' rockers, captain & arrowback child's highchairs, 2 matching arrowback nursing rockers, chicken coop chair market 'T. Edwards', habitant rocker & potty chair, double habitant rocker with babesche seat, gingerbread clock, 2 regulator clocks, steeple clock 'Waterbury Clock Co. Waterbury Conn.'; pressed glass swirl & fish scale coal oil lamps, carrie nation finger lamp, various other coal oil lamps, 2 pair carriage lanterns, stable lanterns, 2 wooden shoulder yokes his & hers, assort. butter molds, oval & round butter bowls, wicker baskets, cast iron pots, pans, kettle, large cast iron pot, 2 candle molds with handles, various picture frames & prints, 1 print 'The Young Chieftan'; collection of books incl. Grace Campbell's 'Thorn Apple tree', The Buggy From Glengarry', catalogue #20 Munro & McIntosh Carriage Co., 2 wash bowl sets, Victrola with sound trumpet.
DISHES: selection of pressed glass including patterns - Shell & Jewel, bull's eye, beaded oval & thistle, glass cake plate c. 1930, depression glass berry bowl, fruit nappies & tea plates, 10 Nippon tea plates, Austrian cake plate & 7 matching tea plates, 6 hand painted Chinese dinner plates, old egg cups, silver inlay vase, fish set - mother of pearl handles, bone china cups & saucers, many unlisted dishes.
MISCELLANEOUS: various clocks & jugs, collection of brass sleigh bells, copper foot warmer, cast iron horse head hitching post, assort. wooden planes, 2 wooden grain shovels, child's victorian push sleigh, tim dipper, agateware, broad axe, handle making bench, cricket bat, set golf clubs (wooden handles), 4 wooden duck decoys, many other items.
NOTE: This is truly a unique auction offering early Quebec pine and collectibles. The items being offered are from a private collection which has been established over the last 40 years. Plan to attend because there is something of interest for everyone. Owner and auctioneer not responsible for accidents.

Refreshments available
Terms: Cash or cheque with proper I.D.
Auctioneer
JOHN MacCASKILL
DALMAC AUCTION SERVICE
(613) 826-2194 37-1c

Raisin River Country

Population explosion at Char-Lan High School



Williamstown
Sue Harrington
347-2279

If it's true there's safety in numbers, this year's crop of Grade nines at Char-Lan High School has nothing to worry about.

In a population explosion of proportions unprecedented in recent years, the staff and existing students of our high school welcomed almost 100 shining, morning faces on Sept. 3, boosting the school's enrolment to 346 (give or take a few ephemeral creatures.)

The news is great for the school, which just a few years ago was hovering in the danger zone: the population had dipped to 289 and question marks (albeit in pencil), were no doubt being used to decorate administrators' notepads.

Now Char-Lan, which is "large enough to serve you — small enough to know you," looks forward to more growth in the nineties — but not enough, we hope, to necessitate a new motto!

Welcome is extended to new teachers Don Blackadder (English) and Anne Lukenda (French and Dramatic Arts).

* * *

The first meeting of the Char-Lan School committee will take place in the school's library, on Thursday, Sept. 19 at 7:30 p.m. All parents, new and old, are invited to attend this and all meetings during the year. And don't worry, executive positions on the committee are already in place, so you won't be lassooed into anything!

* * *

Back-to-school has meant a few empty nests in Williamstown tree houses, and a few less crowded ones as well: From Penny and D. J. McDonald's where Scott has started Nursery School, to Robert and Jane McDonell's where Margo's departure to Algonquin College has definitely altered the status quo.

Ottawa seems to be the flight plan for many of our youth, but Carrie McDonell has gone much farther afield. Carrie is attending Lakehead University in Thunder Bay, which according to parents Bruce and Linda who drove her up, is 17 hours of car travel, not including stops of any kind!

But the world is small. Also attending Lakehead this year is John Edgerton, formerly a Char-Lan Jr. B Rebel. Guess he won't be coming to Williamstown to play on the weekends!

I would appreciate hearing where other Char-Lan students have gone this year. Give me a call with your news of them.

* * *

A reminder to all Williamstown and area residents that this Saturday, Sept. 14, between the hours of 9 a.m. and 3 p.m., your civic address signs will be available at the Williamstown Fire Station. The cost is $15 and their purchase is mandatory. Explanation on where to put your signs will be given.

Other Cahrlottenburgh residents who may be reading this are advised to contact the Township Hall to determine the distribution points of your signs.

* * *

Frank Prevost is the first Charlottenburger to come forth as a candidate for the municipal elections, being held in November. Frank is the son of former councillor, Edgar Prevost, of Tyotown.

* * *

Pssst... Art Buckland. Another message for you to pass on to Joe Gunn. Please remind him when handing out praise to scholarship donors, not to forget Hugh Douglas, whose bequest to Char-Lan High School generates an annual scholarship in excess of $5,000 awarded for further study in science. Thanks!

* * *

Congratulations to Ken and Gladys McKeever who celebrated their 62nd wedding anniversary on Aug. 31. What a feat!

* * *

It seems to me that this summer was one to remember for many of our young people. Trips to faraway places, unique jobs, and, in Eric Kubelka's case, an out-of-the-ordinary camp, all made the summer whiz by.

Eric attended a special NASA base camp held at Huntsville, Alabama, for five days. And although the pace was gruelling ("on the go" from 5:30 a.m. to 11 p.m.), the experience was unforgettable.

Along with 59 others in attendance in the Aviation Challenge program, Eric practised simulated flying on the FA-18, T-38, and F-4. There were also simulated water rescues from helicopters, and a 15-minute thrill ride in a centrifugal machine, which didn't bother Eric a bit, although he did admit that it would be difficult to operate a craft under such conditions!

Evasion techniques and the latest in camouflage cover-ups were all on the course for Eric.

Any youths interested in aviation and space who would like more information on the camp are invited to contact the Kubelkas.

* * *

It's registration time and from all over Williamstown, residents are flocking to join the many activities starting up for a new session. If you would like your organization mentioned here, please give me a call this week. I can no longer be counted upon, due to increased aging, and decreased time, to come up with your news magically! Besides, when I do and the trick goes awry, you get so angry... well some of you, anyway!

* * *

All young ladies of six and over will be excited to learn that registration for Brownies will be taking place in Williamstown Public School Gym, on Sept. 18, from 6:30 to 8 p.m. Leading the troupe will be Lynn Larkin, assisted by Lynn Lafave and Del Oxley.

Elsy Sloan and Penny Cavell will be guiding the Guides, ages nine and over, and their registration will be at the same time and place as the Brownies.

* * *

Williamstown youths interested in learning to play the pipes or drums may register Sept. 21 at Maxville Public School for the Glengarry School of Piping and Drumming. For more information please call Susan Reasbeck at 347-7741.

* * *

Bravo for Bruno! Following his induction into the Glengarry Sports Hall of Fame on Wednesday evening, Bruno Major proved his worth once again, winning The North American Long Distance Canoe Championship, Master 2 division.

Congratulations also to Sylvia Kirkey (nee Wetzel) for her induction in rowing. Sylvia, a former Char-Lan student, made local news a decade or so ago when she and rowing partner Jennifer Sutcliffe of the South Branch won races regularly.

* * *

Imelda Chretien has returned from a most interesting two-week visit to Whitehorse in the Yukon, where she stayed with her son Raymond and family.

Mrs. Chretien's last trip to Whitehorse was in 1975, and she was astounded at how much the place has changed since that time. The roads are now paved, the houses large, and flower gardens plentiful. It certainly looks prosperous indeed.

Highlight of the trip was the beautiful mountain scenery, and, of course, playing with grandson Joey.

* * *

Rosemarie Chrietien, nature interpreter at Cooper's Marsh, gave a sound and slide presentation recently to members of the Glengarry Historical Society. The meeting was held at the Nor'Westers and Loyyalist Museum in Williamstown.

During the discussion which followed the presentation, those who had visited the marsh expressed their delight at the observation blind. They also wondered about the possibility of using natural grass to green the area presently sodded.

The Historical Society, which meets in different locations throughout Glengarry, welcomes new members. For more information, please contact David Anderson at 347-7192.

Surprise party held for Urquhart

An interesting surprise party was held Sunday, Sept. 1 in honor of Linden Urquhart of Cornwall on the occasion of his 80th birthday.

The "Open House" celebration was arranged by his nephew and niece, Donald and Sylvia Thomson which was held at Glensprings Farms on the Glen Falloch road, Martintown.

Mr. Urquhart retired in 1977 after spending four years in the RCAF and 42 years with the Counties Road Department as senior accounting clerk. He was a resident of Martintown until 1976 when he moved to Cornwall.

His brother Gordon of Cornwall, was present but their sister Jean (Mrs. Salem Thomson) a resident of Maxville Manor was unable to attend.

Robert and Ginny Blair of Martintown brought their restored 1930 Model T Ford Roadster and the guests were treated to a ride in this beautiful vintage vehicle.

Alison Fawcett of Winchester had his spirited black show-winning team of horses on hand and many of the guests experienced their first wagon ride in many years.

In addition to neighbors and friends, several nieces and nephews were present from more distant

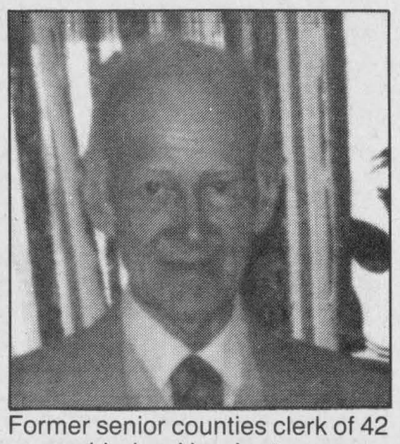

Former senior counties clerk of 42 years, Linden Urquhart.

points. Present were: Jean and Sam Pataran from Bancroft, Ont.; Lyle and Bev Urquhart and sons Brad and Ryan from Thornhill, Ont.; Brian and Lois Urquhart, Heidelberg, Ont.; Dorothy and Heather Campbell, Vernon, Ont.; Donna Lee and Dermid O'Farrell, and daughters Marnie and Erin of Hallville, Ont.

Linden's hobby of gardening was evident at the Thomsons where he spends his summers. The beautiful flower beds added to the attractive setting.

The afternoon was completed with a festive family dinner at the Thomson home.

ASSOCIATION DES
SCOUTS DU CANADA
District Alexandria-Cornwall
Paroisse 5e Sacré-Coeur
Alexandria

25 million de jeunes font partie du Scoutisme à travers le monde.
SOYEZ UN DE CEUX-CI!!!
Tu as de 7 à 14 ans?
Tu veux participer à des activités de plein-air le "Fun" enrichissantes!
LES SCOUTS D'ALEXANDRIA T'ATTENDENT!!!
On t'invite à une soirée d'information le 19 septembre à 19:00 hrs à l'Ecole Perpétuel Secours

Pour plus d'information, contacter:
Charles Gagnon 525-2740
Lise Larocque 525-1730

37-2p

CLASSIFIEDS GET RESULTS!

O.K. CORNWALL
Let's Pick and Choose
Pick Any In Stock 1991 Mazda and Choose up to $1000 Worth of Mazda Accessories FREE or Receive An Equivalent Value Credit!

MAZDA 323
MAZDA MX6
MAZDA 626
MAZDA MIATA
MAZDA HATCHBACKS
MAZDA PROTEGE



BUT HURRY
- Limited Quantity ... Limited Time

3 yr./80,000 km bumper to bumper, 5 yr./100,000 km major components
No deductibles
One of the best full line warranties
Where Sales Are Built On A Reputation For Service For Over 23 Years
CORNWALL MAZDA
1405 Rosemount Ave. 933-6210

QUIT SMOKING
and/or LOSE WEIGHT!...
Attend FREE!
with HYPNOSIS WRITTEN GUARANTEE*

Dr. Bengali, PhD, an international expert taught in a leading medical college. Join the thousands who in his years of experience have shed their cigarettes and extra pounds. Bring friends and all pay less.
**If you ever feel the need, a second seminar is free.*
37-1p

YES! Attend the seminar, absolutely FREE until the intermission. Understand how the power of hypnosis can help you. See "Amazing Demonstrations", if you decide to leave, no questions asked. If you want to continue, register for only $39 (one price, either or both)

CORNWALL
Wed., Sept. 18
Best Western Parkway
1515 Vincent Massey Dr.

If you can't attend for the audio program, send $39 plus $3 handling to Dr. Bengali, P.O. Box 8795, Albany NY 12208 or call 1-800-473-0767

CLIP FOR FREE BONUS – $14.95 VALUE!

VON CANADA
Victorian Order of Nurses / Infirmières de l'Ordre de Victoria
EASTERN COUNTIES BRANCH
SUCCURSALE DES COMTES DE L'EST

THE BOARD OF DIRECTORS AND STAFF OF THE VICTORIAN ORDER OF NURSES EASTERN COUNTIES BRANCH

Cordially invites you to attend the

Alexandria Office Official Opening and Reception

To be held Tuesday, September 17, 1991 at 3:00 p.m. at the Victorian Order of Nurses Office Eastern Ontario Health Unit Building Highway 34 South Alexandria, Ontario

Caring for Life / Souci de la Vie
37-1c

SUNWORKS
Renewable Energy Centre
1-613-632-0456
1466 Hwy 34, Hawkesbury, Ont.



Where to go for a heated discussion.

If the idea of heating your home with a wood stove strikes a spark in you, head down to your local Vermont Castings dealer. All our dealers are highly trained wood stove experts. They'll answer all your questions, from installation to maintenance and daily use. You can be sure they'll help you choose the right wood stove for your home.

The FirePlaces™ by Vermont Castings.

TRUCKLOAD SALE
on
PREFAB CHIMNEYS
Why wait?
BUY NOW!

Chimney Liners
Fireplace Inserts
Corn and Pellet
Stoves

AREA'S LARGEST SELECTION OF WOODSTOVES AND FIREPLACES
Certified Design and Installation

"ACT NOW FOR THIS WINTER"

ESTIMATES AVAILABLE
Richard and Pat Kerr
Tel. 1-613-632-0456 or 874-2293

Auld Lang Syne

NINETY YEARS AGO
Friday, September 6, 1901

•While attending the Pan-American at Buffalo, A. A. Boyd, one of Alexandria's most successful businessmen, dropped dead on Wednesday.

•Conservatives in convention here on Saturday last, selected William D. McLeod of Kirk Hill, as their candidate in the approaching provincial contest.

•A. G. F. Macdonald, president of the Canadian Press Association, returned on Friday from a trip through the Maritimes. He brought back a beautiful cabinet of silver and pearl cutlery presented by the association.

•At the Labor Day sports held in Ottawa, Joe Corbet of the CAR, won the 100 yards dash, standing broad jump, hop, step and jump, running broad jump and the 200 yards dash.

•Archie Chisholm, the wealthy mine owner of Hibbing, Minn., arrived last weekend and is at present sojourning at Caledonia Springs with J. A. Simpson, merchant.

EIGHTY YEARS AGO
Friday, September 8, 1911

•For the fourth time as Premier of Canada, Sir Wilfrid Laurier has been the honored guest of the people of Glengarry and the reception he was accorded here Monday was very warm.

•R. Lalonde, assistant blacksmith in C. Seguin's shop here, was kicked in the jaw while shoeing a horse on Tuesday. No fracture resulted although Lalonde lost several teeth.

•On August 24, cheese sold at the price of 13 1/16 cents, which is claimed to be the highest price in America paid this year. On August 31, 600 boxes brought 13 5/16 cents.

•The marriage of William Wallace McKinnon, merchant of Dunvegan, to Miss Christena, daughter of Angus McKinnon of Skye, took place at the Manse, Alexandria, on Wednesday evening.

SEVENTY YEARS AGO
Friday, September 9, 1921

•The business, social and religious life of the community sustained a distinct loss in the death, Sunday, of Duncan A. Macdonald, Postmaster of Alexandria.

•Canadian Militia appointments include that of Major-General Sir A. C. Macdonell, KC, CMG, DSO, to be Honorary Colonel of the Stormont and Glengarry Refinement. Lieut. Duncan John MacDonald is transferred from the Corps Reserve to the active list and posted to "D" Company.

•H. Wilmot Young will come to Alexander Hall for three nights next week. The plays he will present are "Mildred," "The Price She Paid," and "The Girl From the Ranch."

SIXTY YEARS AGO
Friday, September 4, 1931

•Unemployment registration, carried out at the Fire Hall by Mr. G. A. Bradley during the week August 24-29, shows the following: Alexandria, men, 236; dependents, 356. Lochiel men, 69; dependents, 98. Lancaster men, 62; dependents, 99. Charlottenburgh men, 55; dependents, 67. Kenyon, men, 132; dependents, 167. Total, men, 556; dependents, 787.

•Serious loss was suffered by E. J. Dever, early Friday morning when his business premises, the Dever block, was gutted by fire. The interior of the Dever store, of St. Jean Baptiste Hall of the Fashion Shop and the John Larocque restaurant were badly damaged.

FIFTY YEARS AGO
Friday, September 5, 1941

•John McCulloch, 17, of Greenfield, was fatally injured Sunday night, when struck by a local taxi as he was walking along Main Street North about 9 o'clock.

•Loss at $5,000 was caused Saturday afternoon when the barn on the farm of Angus J. A. MacDonald, 33-1st Lochiel, was destroyed by fire during threshing operations.

•Two popular young Alexandrians, Jack Cowan and Hubert Morris, left Monday to report for duty with the RCAF.

•Dr. W. B. MacDiarmid, MP, suffered a fractured jaw and severe cuts to face ang legs when his car struck a tree on Maxville's Main Street Saturday.

FORTY YEARS AGO
Friday, September 7, 1951

•Emile Daoust, 71, of St. Telesphore, suffered a fractured pelvis and a possible fracture of the spine, shortly before noon Wednesday, in a fall at Dalhousie Mills.

•The barn of Norman Donald, Martintown area farmer, was destroyed by fire Friday afternoon.

•Among student nurses at Cornwall General Hospital are: Daryl Hewston, Dunvegan; Marleen Marjerrison, Monkland; Eleanor Rowe, Maxville; Mary McLeod, Dalhousie Mills; Lorna Watt, Lancaster.

•Irene Macdonell and Mary Dolan leave Monday for Ottawa Normal School.

THIRTY YEARS AGO
Thursday, September 7, 1961

•Maurice and Harvey Sauvé, RR1 Alexandria, were one-two in senior judging at the Junior Farmer livestock competition held at Maxville. Maurice won the CNE shield for highest aggregate score.

•Now on a visit to their native Holland, Mr. and Mrs. Gustav Pattyn, Mrs. Marcel Pattyn and son Ronald were involved in a traffic accident in late August in their home city of Roeselare. Mrs. Pattyn Sr. suffered broken ribs and internal injuries but is now out of hospital.

•Mr. and Mrs. Rene Seguin of Coteau Landing, Que., have purchased a house at Green Valley from Mrs. Leo Lajoie. They will not occupy it immediately.

•Clifford Wightman, Lancaster, was tops in the pasture management competition conducted by the Crop Improvement Association.

TWENTY YEARS AGO
Thursday, September 9, 1971

•Slightly over 2,000 students are enrolled at the schools in Alexandria this term, a few dozen more than last year.

•K. W. Menard will take over as Bell Canada manager in Cornwall, Monday, September 13, replacing R. L. Harrison, who has been transferred to Company headquarters in Montreal.

•Frederick Dumont, 20, Ottawa, is dead and his wife, the former Carole Seguin of Dalhousie Mills, is seriously injured as the result of a car accident near St. Polycarpe.

•Alcide Campeau, a native of Glen Nevis area, was accidently killed in Montreal, Tuesday.

•The contract has been let to Remi J. Poirier for construction of new clubrooms at Alexandria Curling Rink.

•The Interscholastic Football League will lack a senior entry from Char-Lan District High School as the schedule opens this Fridayy with Alexandria hosting Maxville here, while Vankleek Hill travels to Hawkesbury. Plantagenet draws the bye.

•McCrimmon soccer team, perennial champs in the Glengarry Soccer League, repeated their winning ways by defeating Glen Sandfield in the final series.

TEN YEARS AGO
Wednesday, September 9, 1981

•A dozen people are seeking housing accommodation and three businesses need a new location following a fire that swept the corner of Main Street and Mill Square in Alexandria on Saturday morning.

•Ontario Municipal Affairs and Housing Minister Claude Bennett was on hand to officially open Florence Villa in Alexandria, Friday. Jenny Lowe, 6, cut the ribbon opening the senior citizens' home, named in honor of her late grandmother, Florence Villeneuve.

•Greenfield Marauders won the championship trophy in the Glengarry Men's Senior Soccer Division last Wednesday evening against Glen Sandfield. It was the fourth game of the final season.

HEARING TESTS NEXT WEEK IN ALEXANDRIA

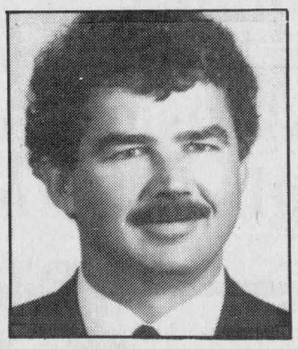

ROB MEAGHER
HEARING AID SPECIALIST

monthly service clinic
Thursday, Sept. 19
at the
Community Nursing Home
92 Catherine St. East
CALL TOLL FREE
1-800-267-9697
for your appointment
Registered O.H.I.P. Vendors

Supplier of leading makers of Hearing Aids.
Servicing to all makes of hearing aids.
Department of Health authorizer and vendor dispenser.

DAVIDSON HEARING AID CENTRE LTD.
Hearing aids are partially funded for Ontario residents
37-1c
343 McLEOD ST. OTTAWA 1-233-4374

CHLORINE TRUCKLOAD SALE
Fantastic Prices on
40 Kg Drums - 34 Kg Drums - 10 Kg drums
Come in and compare
"Good Selection of Patio Furniture"
GREEN VALLEY SWIMMING POOLS LTD.
Open: Mon.-Fri. 9-6; Sat. 9-4; Closed Sunday
Hwy 34, Green Valley André Lalonde, prop. 525-3743

THE PERMANENT COVER PROGRAM
YOU MAY QUALIFY!
The Glengarry OSCIA Land Stewardship Committee still has funds for the National Soil Conservation Program.
Anyone interested in this program is encouraged to pick up a self explanatory "Bid Package" at the OMAF office in Alexandria.



DEADLINE FOR BID SUBMISSIONS:
Sept. 27/91
A project of Agriculture Canada — Delivered by OSCIA
Agriculture Canada
37-2c

Business and Professional Directory

Accounting/Bookkeeping

BDO WARD MALLETTE
CHARTERED ACCOUNTANTS
COMPTABLES AGRÉÉS
431 Main St. South
Alexandria, Ont.
Tel (613) 525-1585 FAX (613) 525-1436
International BDO Binder

Accounting/Bookkeeping

GCW Consulting
ACCOUNTING SERVICES
BOOKKEEPING — TAX RETURNS
GERD WIENCKE (613) 525-1062

Appliance Repair

LAMP'S
APPLIANCE REPAIR
Parts & Home Service
•Refrigerator •Washer •Range
•Dryer •Dishwasher •Hot Water Tank
Also Low Prices on Reconditioned Appliances with Warranty
VISIT OUR SHOWROOM
RR 1, Alexandria (1/4 mile east of Fassifern on Locheil Rd.)
Rhéal Lampron — 525-4520

Carpets

A SPACE THIS SIZE CAN BE YOURS
13 WEEKS $120

Chainsaw Service

STIHL
Chainsaws
Sales & Service
TROTTIER
Sales Centre
Hwy 34, South
Alexandria
525-1925

Accounting/Bookkeeping

Deloitte & Touche
CHARTERED ACCOUNTANTS / MANAGEMENT CONSULTANTS
Hawkesbury
250 Main St. E., Suite 210
632-4178
Cornwall
100 Second St. W.
932-5421
Other national capital region offices...
Ottawa, Hull, Gatineau

Animal Care

Horse Shoeing and Trimming
Richard Laing
Farrier
Williamstown
347-7748

Antennae

A SPACE THIS SIZE CAN BE YOURS
13 WEEKS $120

Automotive

RYAX ARMATURE INC.
John Ryan, Proprietor
We reconstruct Alternators and Starters for all makes of vehicles, also imported makes. Commercial, Industrial and Agricultural Vehicles
24-hour Service for Industry & Agriculture
WHOLESALE AND RETAIL DEALERS
60 Main St. S. Alexandria 525-1123

Clean/Whitewash

Clément Whitewashing
Air Pressure Clean • Pressure Wash
All Work GUARANTEED ANYWHERE!!
632-5181
Robert Clement — or call collect (514) 451-0798

Accounting/Bookkeeping

CORNWALL MORRISBURG
BLAKELY CRAIG & CO.
CHARTERED ACCOUNTANTS
1343 Rosemount Ave.
P.O. Box 789
Cornwall, Ontario
K6H 5T7
613-932-3610
Fifth Street
P.O. Box 774
Morrisburg, Ontario
K0C 1X0
613-543-2981

Antenna Systems/Electronics Repair

JOHN'S ELECTRONICS
T.V. & APPLIANCE REPAIR
SATELLITE & ANTENNA SYSTEMS
RR #1 John Van Overbeek
North Lancaster, Ont. K0C 1Z0 347-7620

Carpets

FLOORING
CUSHION FLOOR
FLOOR TILES
CARPETING, ETC.
Tapis
Armstrong floor fashion center
RICHARD RANGER
Carpet Inc.
360 Main St., South Alexandria 525-2836

Construction Services

TOPSOIL SAND GRAVEL
TRUCK & BOBCAT SERVICE
Call Daytime: 525-3797
Nights: 525-2144
Claude Campeau

Accounting/Bookkeeping

A SPACE THIS SIZE CAN BE YOURS
13 WEEKS $240

Appliance Repairs

PICHER
(Bruce & Randy)
Appliance Repairs
Parts/Service/Home Service
Alexandria & Area
525-3463
205 Dominion St. N.
NEW
QUALIFIED REFRIGERATION/ AIR CONDITIONING TECHNICIAN

Carpets

DISCOUNT CARPET SALES
938-0735
421 Fourth St. West
Cornwall, Ont.
K6J 2S7
Art Buchanan

Construction Services

ALLAN CRITES EXCAVATION LTD.
Basements, Driveways, Septic Systems, etc
Bobcat Service Available
SCREENED TOPSOIL
Sand, Gravel, Stone
4×4 Backhoe - 18'reach
Bulldozing, Trucking
MAXVILLE, ONTARIO
527-5685

Business and Professional Directory

Construction Services

DANAHER CONSTRUCTION
Brian J. Danaher
Licensed General Carpenter
Home Building Renovation and Commercial Construction
ONTARIO NEW HOME WARRANTY PROGRAM
613-347-7729

Construction/Excavation

Sauvé Construction
Specializing in pardging cement flooring patios and steps
Also carpentry hardwood floors renovations and drywall
613-874-2785

RENOVATIONS
COMPLETE HOME RENOVATIONS
Cabinetmaking, General Carpentry, Ceramics, Jointing, Wallpapering, Painting, Vinyl eaves and more....
FREE ESTIMATES
Satisfaction Guaranteed
KEN OMA
525-2454

Insurance

MC DONELL LEVERT
INSURANCE BROKERS LIMITED
Commercial, Auto, Farm and Life Insurance
139 Main St. S.
Alexandria
525-1200

Landscaping

Lawn Seeding
Landscaping & Garden Tilling
Theo Oetelaar, prop
347-2300
RR #1, Lancaster, Ont. K0C 1N0

Steam Cleaning

A S High Pressure Steam Cleaning
WE CLEAN HOUSES, BARNS, INDUSTRIAL MACHINERIES, BOATS, ETC
Luc St. Denis
P.O. Box 1955, Alexandria, Ont
525-4124 or 525-4549

Construction Services

André M. Ménard Construction
Canadian Home Builders' Association
Home Building
Renovations
Repairs
R-2000
HUDAC NEW HOME WARRANTY PROGRAM
Alexandria
525-2943

Drainage

Lin Scott Drainage Ltd.
BULLDOZING AND BACKHOE SERVICE
YOUR LOCAL CONTRACTOR
R.R. #4, ALEXANDRIA 525-1940

Land Surveyors

HAZEN MELDRUM LIMITED
ONTARIO LAND SURVEYORS

Cornwall Office
Hazen Meldrum
N.S.L.S., O.L.S.
Tel: 932-8124

Winchester Office
W.J. Johnson
O.L.S.
Tel: 774-2414

Vertical Blinds

VERTICAL BLINDS
Custom Made
Also carpeting, flooring, tiles, ceramics, wallpaper, draperies and much more **Submanufacturer for** ***Vertican Blinds***
Tapis
RICHARD RANGER
Carpets Inc.
360 Main St. South Alexandria 525-2836

Construction Services

VALLEYFIELD READY-MIX (1991) INC.
(514) 373-3322
Rene St-Onge, Sales Representative
CONCRETE FOR:
• RESIDENTIAL • FARM • COMMERCIAL • SPECIAL NEEDS
• 25 trucks at your service • 40 foot conveyor
Service - Quality - FREE ESTIMATES

Drafting Services

CREATIVE DRAFTING SERVICES
Complete plans for new residences, renovations or additions.
Tel. (613) 347-7476

Driving School

ALEXANDRIA HAWKESBURY DRIVING SCHOOL
is offering
SPECIAL FOR SEPT.
for students with ID card
Full Course $269 incl tax
This includes: Certificate upon completion, Free car for road test, Individual lessons, Certificate good for insurance discount & income tax deductions
Call Gilles after 5 p.m. at **1-632-3683**
Approved and registered with Ont. Safety League

Land Surveyors

Ron M. Jason Surveying Ltd.
ONTARIO AND CANADA LAND SURVEYORS
Consulting Office
2 Kenyon Street West, Alexandria, Ontario K0C 1A0
Phone
(613) 525-2309
or toll free 1-800-561-1905
Manager: Kenneth J. Ketchum, B.Sc., OLS
Hours: Thurs. 9 a.m. - 12 noon

Water Treatment

COMFORT
limited (ltée)
WATER TREATMENT
Gerald Ouellette, Sales, Rental & Service
OVER 20 YEARS EXPERIENCE
10 Kenyon Street, East, Alexandria
(613) 525-3877

Construction Services

Armand Chenier
President
Chenier Excavating
Shovel & Bulldozer
Backhoe and Front-end loaders
WEDCO septic tank dealer
613-347-2190

Electrical

L. BONIN
ELECTRIC
Commercial • Residential Industrial
FREE ESTIMATES
527-3156

Engine Repairs

LANCASTER SMALL ENGINE REPAIRS
Lawn & Garden Equipment
Chainsaws, Snowblowers, etc.
Last House on Oak St.
Prop. Allan Flaro
347-2610

Painting & Decorating

BARN & ROOF PAINTING
by
Marcel Leroux
Maxville
527-2192
A Quality Sprayer

TOTAL PAINTING & wallpaper
TERRY 525 poplett 2540

Well Drilling

WELL DRILLING
SINCE 1956
Water Source
Heat Pumps
Pools & Whirlpool Spas
BioGuard Computerized Water Analysis
410 SEVENTH ST. W.
CORNWALL
Call Collect **933-0411**

Construction Services

JOHN HAGEN CONSTRUCTION INC.
•Home Building •Renovations & Additions
•Custom Planning
ONTARIO NEW HOME WARRANTY PROGRAM
525-5508

Eyeglasses/Contact Lenses

Alexandria Optical Ltd.
Eyeglasses — Contact Lenses
Lochiel Street, West
(613) 525-4340
J.M. Diguer
Dispensing Optician *(M) O.C.L.A.*

Printing/Publishing

PRINTING
Reports, brochures, catalogues, cookbooks
Specializing in local and family histories
L.A. SPROULE PUBLISHING
Vankleek Hill, Ontario
(613) 678-2683

Radiator Service

ALEXANDRIA RAD SERVICE
(Formerly R & R Sports)
Radiator and Gas Tank Repairs
Air Conditioning Sales & Service
Free Estimates **525-3693**

Windows

SAVE UP TO 60% OF THE COST OF REPLACEMENT WINDOWS
R. PICHE WINDOWS
A Complete Line of Windows & Doors
Cornwall (613) 938-6545
Lancaster (613) 347-3476

Construction Services

ROBERT ST. AMOUR EXCAVATION
Licensed for Septic Beds, Experience in Fencing, Basements & Driveways
•TRUCKING •BACKHOE 4×4 •BULLDOZER
•SAND •GRAVEL •SCREENED TOPSOIL
R.R. #1, APPLE HILL, ONTARIO K0C 1B0
525-3368

Farm Equipment

MASSEY-FERGUSON
FENDT
Authorized Sales Service & Parts and other fine farm implements
MODERN MACHINE SHOP & WELDING
Charlottenburgh Farm Equipment
RR 2, King's Road, Williamstown, Ont.
(613) 347-2961 — Fax: (613) 347-7670

Seamstress

KIMAT SEWING
SEAMSTRESS
We Do Alterations
We'll Make It Fit!
Claudette (Deguire) Lapierre 525-4617

Wood - Heat

A SPACE THIS SIZE CAN BE YOURS
13 WEEKS
$120

HAWKESBURY CHIMNEY SWEEPS
Professional cleaning, repairs, inspection & consulting services
FULLY INSURED
Call Edward McDonald
525-4022

Construction Service

FRANKLIN
Renovation and Contracting
Patio decks
Roofs
Siding
Windows & Doors
Call Mallory Franklin
RR 1, North Lancaster
347-7666

A SPACE THIS SIZE CAN BE YOURS
13 WEEKS
$120

Farm Systems

G. & J. YELLE INC.
SALES & SERVICE
STABLING, FEEDING & MANURE SYSTEMS
•Butler & Ideal Equipment
•Agri-Vent Ventilation
•Victoria Bins
•Silo Superieur
•Cote - Evacuair
Crysler 987-5336

Septic Service

RENE GOULET
SEPTIC TANK PUMPING
RENE GOULET SEPTIC TANK PUMPING
Green Valley 525-3759

Wood - Heat

Caledonia Stove Works Ltd.
We have all your heating needs.
Woodstoves, Furnaces, Fireplaces, etc.
(613) 678-3305

Limousine Service

Taylor Drive-U Service®
WE'VE MOVED TO LANCASTER
Corner of Main and Oak Street
•Transportation services - Lancaster/Cornwall and return
•Limo service to Dorval, Ottawa & Mirabel airports
•*VERY REASONABLE RATES*
For Information and Reservations Please Call
(613) 347-3033

Furnace Service

DENIS JOANETTE
•Oil furnace service and repairs
•Fast, efficient 24-hr. service
•Installation
525-4915

Heating Contractors

1 STOP
Plumbing & Heating
WATER & GROUND SOURCE HEAT PUMPS
678-3787

Septic Service

John Warden Septic Tank Pumping
Summerstown 931-2813/933-2090

Wood - Heat

SUNWORKS
YOUR SPECIALISTS IN WOOD HEATING
STOVES—FURNACES—FIREPLACES
CHIMNEYS—LINERS—INSERTS
WINDOWS—WATER HEAT PUMPS
For Estimates Call Richard Kerr
1466 Hwy 34, Hawkesbury
(613) 632-0456
Res: Dalkeith 874-2293
VERMONT CASTINGS

Successful church Hymn Sing held Labor Day Sunday

Glen Sandfield
Lorna Chapman
874-2408



Labor Day Sunday was the date of the very successful Hymn Sing at Glen Sandfield when over 100 people filled the church. A mini concert before the service began by area fiddlers and ended with the choir, accompanied by the violins, singing Sweet Hour of Prayer. At the beginning of the service, Rev. Colin MacDonald dedicated the beautiful red velvet antipedium and communion table runner, kindly donated by Elsie MacMillan. The Howes family singers sang several medleys, their ladies also sang. With duets, solos and choral numbers, the evening proceeded at a steady pace. The congregational hymn had been selected earlier by Glen Sandfield congregation.

Rev. Colin MacDonald led the service and sang a solo also. The singing was exciting as all those voices joined in the well-loved hymns. Light refreshments were served by the UCW ladies at the close of the service.

A reminder that the Kirk Hill United Church Hymn Sing is on Sept. 15 at 8 p.m.

* * *

Billy Connors recruited singers that evening to attend a taping in Barb where D. J. MacPhee recorded a 90-minute program of well-loved hymns to be played in nursing homes. He never expected that more than 60 people would turn up to lend their voices to this project. The area fiddlers played several pieces alone, for the tape, and Mr. Connors accompanied the singing on the antique pump organ, which has a lovely sound on tape. Only two altos showed up, and surprisingly enough, they can be heard on the tape. What a nice idea and what a lot of pleasure it will bring to shut-ins. The ladies served a sumptuous lunch after the taping concluded.

* * *

Mrs. Artel Poirier (Yvette Trottier) died Aug. 30, 1991. She was the last surviving daughter of the late Mr. and Mrs. Raoul Trottier of Alexandria, and an aunt of Georgette Paiement of Eugene, Oregon. She is survived by her husband who lives in Green Valley and by five sons. Roger Paiement of Oregon came home for the funeral. Sympathy is extended to those in mourning at this time.

* * *

Hazel Huckvale of Williams Lake, B.C., visited Sara MacMillan for a week recently. They attended John D. MacMillan's sale on Saturday and enjoyed the Sunday morning worship service at St. Columba Church. Sunday evening they attended the Hymn Sing at Glen Sandfield United Church.

* * *

Mags MacLeod of Cornwall spent Wednesday afternoon with Sara MacMillan.

* * *

Mary Beaton of Ottawa and Jean Walker of Bath visited Sadie and John D. MacMillan on Thursday afternoon. Elizabeth and Doug Heath of Weston, Ont., were with them on Sunday.

* * *

Neighbors were dismayed to learn of the automobile accident that occurred recently on the Glen Road when Bernie Castonguay and a motorcycle collided. He was taken to hospital for stitches to his head and the young man unfortunately died later in the hospital. We certainly offer our sympathy to his grieving family, and to Mr. Castonguay.

* * *

The Glen Sandfield UCW held their Aug. 4 meeting at the church. Bessie MacLennan led the worship portion and took several readings from the Daily Bread Booklets for her meditation. Della MacDonald read the minutes and took notes for secretary Nancy Campbell who was unable to attend. Margo MacRae presented a very favorable financial report, resulting in the decision not to have a fall sale this year.

* * *

The 39'ers had a good turnout for their bazaar on Saturday last, Sept. 7. Bessie MacLennan played the organ while the members choir presented a mini-concert for the waiting customers in the sanctuary. The singers were Pat Hauser, June Cameron, Muriel Moore, Jane Wightman, Lorna Chapman, Albert Brewer and Kurt Perseke. Jane Wightman played a lovely piano solo. The solos, duets and group choir offerings were all old favorites and the listeners seemed to be very pleased with the program. The tea room did a rousing business and the bake table was soon about emptied, with little left for the members to choose from, when they were free to buy. The men had their garden table outside, with fruit and vegetables fresh from area gardens. This year there was a wonderful selection of plants presented by the family of the late Mrs. Stimson. No place is more popular than the Grannie's attic table, and the crowd was seldom less than three deep there. The craft table had a lovely display of colorful items. All in all, it was a great success.

* * *

There was a good crowd when East Hawkesbury United Church in Ste. Anne had their Memorial Service Sunday afternoon. The choir sang Beyond the Sunset and the Fraser girls sang alone, just beautifully.

* * *

A lovely September wedding took place at St. Columba Presbyterian Church, Kirk Hill, Sept. 7. Rev. Kate Ballagh-Steeper officiated. The bride, Joslyn MacPhee is the daughter of Mildred and Ewen MacPhee of Toronto and the granddaughter of Greta MacMillan of Maxville Manor. The groom Ralph MacGillivray is the son of Marion and Ray MacGillivray of Alexandria. The bride's attendants were Melissa MacPhee, Jennifer Dowel, Kristy Anderson and the matron of honor was Sue Shuttleworth. The best man was Bruce MacGillivray and the ushers were Keith, Brian and Kevin MacGillivray (all brothers of the groom). During the signing of the register David MacPherson played the bagpipes. Clara MacLeod was the organist.

The bride was lovely in a princess gown of white, with a delicate lace bodice and a slight train. The bridesmaids wore full-skirted gowns of royal blue satin. May we offer our congratulations to you both, and our wishes for a long and happy life together.

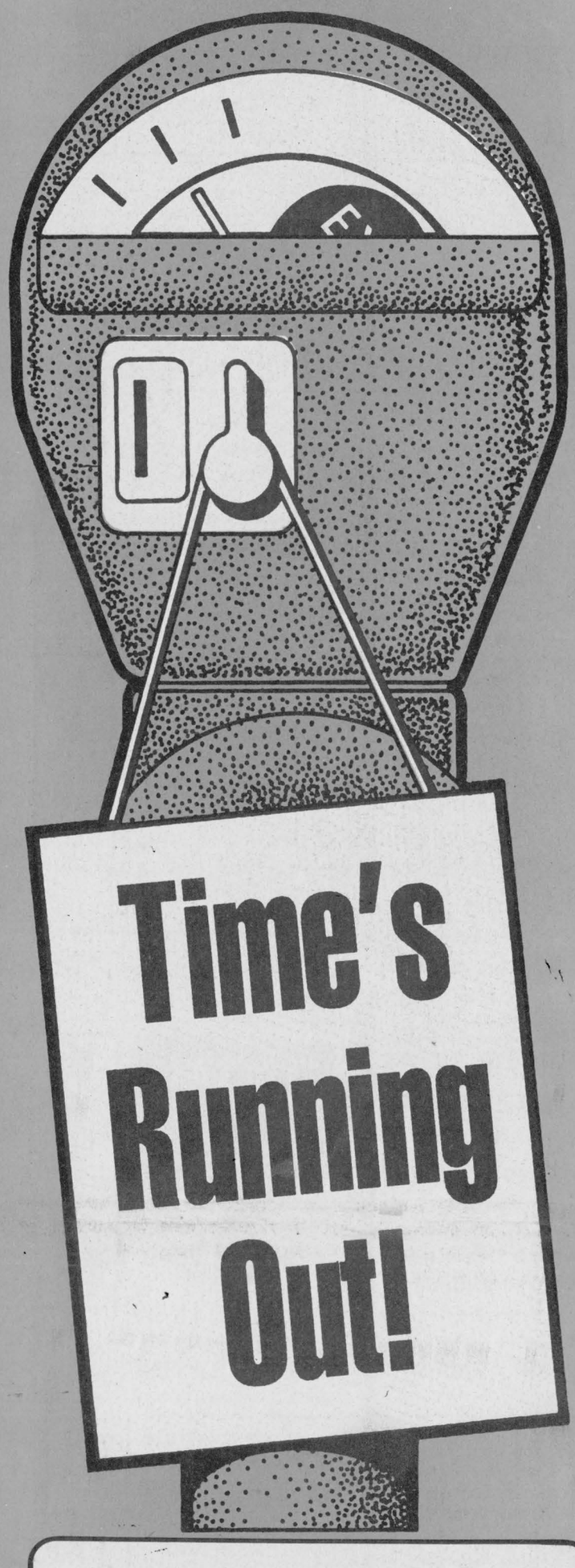

COUNTDOWN '91 IS ON!

Our 1991 New and Demo Vehicles Are CLEARING FAST!!!

Buy Now While Choice Is Good

AND SAVE!!!

No Reasonable Offer Refused

The Fantastic New 1992 Models Are Arriving Daily!!!

Beat The Price Increase AND BUY NOW!!!

CHOOSE FROM

New 1991

6 Sprints
8 Cavaliers
3 Corsicas
1 Corvette (1990)
2 Caprice Classics
5 Luminas
3 Lumina APV
2 Cutlas Cierras
5 Cutlass Supremes
1 Olds Delta 88
2 Trackers
3 S-10 Pick-ups
2 S-10 Ext. Cabs
4 Full-size Pick-ups
1 Astrovan

1991 Demos

1 Cavalier
1 Beretta GT
1 Lumina (sedan)
2 Cutlass Supremes
1 Blazer S-10 4x4
1 Olds Delta 88
1 Astrovan

We're Dealin'
Interest From
1.9% o.a.c. TO 8.9% o.a.c.

CASHBACKS TO
$1,500.00

TERRIFIC DEALS
ON
DEMONSTRATORS

Keep These Dates Open...
Friday, Sept. 20 — 9 a.m. to 9 p.m.
Saturday, Sept. 20 — 9 a.m. to 5 p.m.
1992 NEW CAR SHOW!

CHEV-OLDS
TITLEY
ALEXANDRIA, ONT.

We're Number 1 Because We Try Harder

Highway 34, South Alexandria 525-1480