A library in the arena should guarantee there'll be worms to cultivate our Gardens — book-worms, at least.

The Glengarry News

If you plan to drive your child to school next Tuesday, school your driving habits over the long weekend.

ONE OF CANADA'S AWARD-WINNING WEEKLY NEWSPAPERS

VOL. LXXIII — No. 36 * * * ALEXANDRIA, ONTARIO, THURSDAY, SEPTEMBER 3, 1964 * * * SINGLE COPY 10c

Council Approves Arena Centennial Plan Subject To Decision By Taxpayers

Town Council has given its approval to purchase of Glengarry Gardens as a centennial community centre. But the voters will have the final decision.

A referendum will be held at the same time as municipal elections in December when the taxpayers will be asked to approve the project.

Meanwhile application will be made for centennial grants to help meet the cost. These are based on the town's population and will be at the rate of $1.00 per head from each of the three levels of government.

Visualized is a recreation centre over the entrance to the arena. This would have facilities for a public library and a hall. The overall plan also visualizes acquisition of a qualified community recreation director.

J. P. Touchette, chairman of the committee in charge, reported he had received from the Gardens directorate a signed agreement to sell to the town at $50,000, payable over a ten-year period. This would be interest-free for the first five years and at 6 percent over the final five.

The council decision is subject to approval by the Ontario Municipal Board as well as by the ratepayers.

Bruno Pigeon cast the only dissenting vote as council approved the motion.

To Unveil Historical Plaque At Williamstown Fair Next Wednesday

Ontario's oldest continually operated agricultural fair will be recognized next Wednesday at Williamstown when an historical plaque is unveiled. The 1 p.m. unveiling will mark opening of the afternoon program on the second day of the annual exhibition.

Reeve Archibald MacDonell will act as chairman and the plaque will be unveiled jointly by D. A. Condie, a past-president of the St. Lawrence Valley Agricultural Society, and by Sylvanus Apps, M.P.P. of Kingston, a former N.H.L. star.

Hon. Maurice Sauve, minister of Forestry and Rural Development, will be in attendance at this year's Fair which promises large exhibits in cattle, horses and other classes.

The Archaeological and Historic Sites Board of Ontario has prepared the following information on Williamstown Fair:

The first organization in this province devoted to the improvement of agriculture was founded by 1792 in Niagara and was known as The Agricultural Society of Upper Canada (later the Niagara Agricultural Society). This society at Niagara held periodical fairs and flourished for some time, but in later years it became rather neglected by its members and finally was abandoned.

However, the Williamstown Fair in Glengarry County is this province's oldest continually operated agricultural fair. On March 29, 1808 it received a patent from Francis Gore, Lieutenant-Governor of Upper Canada which read: "Whereas it has been represented to us by a certain petition from divers of the Justices of the Peace in and for the Eastern District that it would be highly advantageous to the interests, welfare, convenience, and prosperous advancement of the county of Glengarry, in the District of aforesaid, to establish a Public Fair, to be held therein in some convenient place in the said County: Now Know Ye that in furtherance of so desirable an object, we have thought fit by our Letters Patent, bearing even date with these presents, to give and grant to Neil McLean, Esquire, being our Sheriff in and for the Eastern District, and his successors respectively, Sheriffs of the same . . . All and singular, the right, privilege, advantage, and franchise, of keeping and holding a Public Fair (as stewards of the same respectively) at and within the Township of Williamstown in the county and District aforesaid at two different times each year . . ."

It is probable that, at first, the local farmers simply gathered on the village common or in the streets of Williamstown. However, on June 25, 1814, Sir John Johnson, United Empire Loyalist and founder of Williamstown, granted twelve acres for the express purpose of holding a fair and it has been held there annually ever since.

Originally the fair was held not only to exhibit fine cattle and farm products, but also as a place of trade. Sometimes special attractions were added to the annual exhibition to draw greater crowds and provide variety in entertainment. One of the most interesting features was a road race held in 1907 from Lancaster to the fair grounds. One of the greatest marathon runners of all time, Tom Longboat, an Onondaga from the Grand River Reserve of the Six Nations Iroquois took part and was victorious. The following year Longboat represented Canada in the Olympic Games.



MARK GOLDEN DATE IN WEST—Former residents of Maxville, Mr. and Mrs. Alex M. MacRae will mark their golden wedding date, Saturday, at Assiniboia, Sask.

Sash & Door Plant In New Building

Now occupying its new factory building, Alexandria Sash & Door Co. Ltd., starts construction Monday of a connecting building that will include offices, storage and loading space.

Twenty-three are employed in the new factory which measures 17x154 feet and is of cement block construction. As fire-proof as possible is the new plant which replaces one destroyed by fire early this year.

The plant, owned by Rolland Cholette, has discontinued manufacture of doors and now is making mouldings.

To Mark 60th Date

Mr. and Mrs. Paul Lacombe, of Glen Robertson, will be 60 years married on Sunday, September 6th.

Their family will be with them on that day to celebrate the occasion of their diamond anniversary. Friends, neighbors and relatives will be received between 3 and 6 p.m.

J. W. MacRae Died While On Holiday

A heart attack suffered while on a holiday in Haliburton County proved fatal for J. W. MacRae, of Kemptville, on August 26th. Mr. MacRae was widely known throughout Glengarry, especially in his native St. Raphael's area and in Lochiel where he operated a store and seed cleaning plant for years.

He was 72.

A son of the late Duncan Angus MacRae and his wife, Catherine Kennedy, John Wilfred MacRae was born at St. Raphael's. He served overseas through World War I and later conducted a store at Lochiel for some 20 years. Mr. MacRae joined the Department of Agriculture 19 years ago and had since resided at Kemptville where he was associated with soil improvement until his retirement three years ago. He had since been interested in the sale of fertilizer.

A leading figure in Glengarry agricultural circles for many years, Mr. MacRae was active in the Conservative Association and was the party's candidate in 1945.

To mourn he leaves his wife, the former Mollie Kelly, of Manotick and one daughter, Mrs. Theresa Ault, of Woodstock.

Five brothers and two sisters also survive: John D. MacRae, and Donald, of St. Raphael's; Alex, of Edmonton; Willie, of Detroit; Major the Rev. Allan B. MacRae, of Toronto; Mrs. Frank Mahoney and Miss Eliza MacRae, of Detroit.

The largely attended funeral was held Saturday from Ottawa to Kemptville where the Solemn Mass of Requiem was chanted by his brother, Major MacRae, assisted by Msgr. D. A. Kerr and Rev. Leo MacDonell. Present in the Sanctuary were Msgr. Ewen J. Macdonald, Rev. M. J. O'Brien and Rev. Frank Bertram, of Detroit.

Among those attending from this area in addition to members of the family were: Mr. and Mrs. John J. McDonald, 4th Lancaster; Mr. and Mrs. E. H. Tourangeau, Mrs. A. Dupuis, St. Raphael's; Mrs. Gerald McDonald, Alexandria; Mr. and Mrs. John S. McDonald, Glen Roy; Mr. and Mrs. Robert McDonell, Toronto; Mr. and Mrs. Angus McRae, Munroe's Mills.

Marking Golden Date In Saskatchewan

Celebrating the golden anniversary of their wedding are Mr. and Mrs. Alex M. MacRae, Fifth Ave., Assiniboia, Saskatchewan.

Mr. and Mrs. MacRae were married in Montreal, in 1914 and resided in Maxville, until 1926 at which time they moved to Saskatchewan, and lived in Melaval prior to moving to Assiniboia in 1958.

They have three daughters, Mrs. R. J. Fraser, (Christena), Mrs. P. S. Delaney (Ina) and Mrs. H. L. MacArthur (Norma) and five grandchildren, all of Vancouver, B.C. Their only son Murdoch passed away in 1957.

A reception will be held for Mr. and Mrs. MacRae on Saturday evening, September 5th.

Vandalism On Park To Be Curbed

A strict ban on trespassing on the local park is being instituted following recent acts of vandalism which have seen picnic tables smashed, swings and slides damaged and doors forced on the buildings.

Officials remind that use of the park after 9 p.m. is contrary to the law and that police will patrol at frequent intervals.

Family Dinner Marks 40th Date

Mr. and Mrs. C. P. MacArthur, Ottawa, formerly of Martintown, Ont., were guests of honor at a dinner, arranged by Mrs. C. R. MacIntyre, Martintown, held at the "Moose Head Inn" Lancaster, on the occasion of their 40th wedding anniversary.

Mr. and Mrs. MacArthur have three sons and eight grandchildren.

Relatives from a distance included their sons, Robert (Bob) MacArthur and Mrs. MacArthur, London, Ont. and Lieutenant Peter MacArthur and Mrs. MacArthur of Halifax, N.S. They with their two children will leave shortly for London, England, where Lieut. MacArthur is being sent, by the Navy, to take a two-year course. Also present were Mr. and Mrs. Howard MacArthur of Chatham, Ont. Mr. MacArthur is a brother of C. P. MacArthur.

A corsage was presented to Mrs. C. P. MacArthur and a boutonniere to Mr. MacArthur by Mrs. Robert MacArthur.

Lieut. Peter MacArthur welcomed the guests and then called on Robert MacArthur who reminisced on former boyhood days and stressed how much it means to children to have good parents. Some amusing childhood pranks were also recalled.

Regrets were expressed that the eldest son, Donald G. MacArthur and Mrs. MacArthur, Regina, Sask. were unable to be present, also in the absence of the grandchildren.

Mrs. Peter MacArthur presented the former bride and groom with gifts from the assembled guests.

C. P. MacArthur, on behalf of himself and Mrs. MacArthur, responded to the speeches and thanked all for the happy reunion and gifts.

Purchases Business

Lawrence Sauve, of Ottawa, has purchased the jewellery business of Ben Poirier in the Ottawa Hotel stand. Mr. Sauve, who formerly operated the Atlantic Hotel, plans to make some renovations before opening for business in a few weeks.

Mr. Poirier is now in the life insurance field as agent for the Prudential Company.

Among Sisters Going To Brazil

The former Mary Janet MacDonell, Rev. Sr. M. Elizabeth of Our Lady's Missionaries, Toronto, is holidaying with her parents Mr. and Mrs. Angus S. MacDonell, North Lancaster, prior to leaving for a new mission field in Brazil.

She is one of four assigned to open a mission at Fortaleza, Brazil where Sisters of O.L.M. will help to staff and organize a 150-bed maternity hospital in a slum area of the city in January. Until that time they will attend a Portuguese language and culture school in Bolen, Brazil.

A farewell party which also marked the 15th anniversary of the Community was held in Alexander Hall here, Friday night, when many friends gathered. Sister M. Joseph, Superior General, was present as were other Glengarry members.

After a departure ceremony the missionaries will leave September 18th from their motherhouse in Toronto. With Sister M. Elizabeth go Sister M. Michael, Sister M. Francis and Sister M. Loyola.

Wins Grant Bursary

Garry Legault, a student at Char-Lan High School, Williamstown, has been awarded the A. J. and Margaret Grant bursary, valued at $800, for study at Queen's University.

A son of Mr. and Mrs. Ernest Legault, R.R.1 Martintown, he plans to take a course in engineering.

Michael J. Morris Died Suddenly

One of the organizers of the Glengarry Telephone Company in 1907, Michael J. Morris died suddenly at his home in Alexandria, Saturday evening, August 22nd.

A native of Lochiel where he conducted a store at the time, Mr. Morris and the late Peter Chisholm were largely responsible for organizing the Lochiel exchange and he served as secretary-treasurer through the company's first years.

Mr. Morris was born at Lochiel December 10, 1882, a son of John Morris and his wife, Isabel Donovan. He completed his high school course and business training at Ottawa University before joining his father in the Lochiel store which he took over in 1907. Mr. Morris came to Alexandria in 1913 to join his brother, J. J. Morris, in the coal and insurance business. Since 1925 he had suffered recurring periods of ill health and had not been active in business.

Earlier Mr. Morris had served as president of the Board of Trade and as a member of the High School board. A charter member of Glengarry Council K. of C. he had been its first secretary-treasurer. A gifted singer whose voice had entertained at many events, he had been a member of the choir in both Lochiel and St. Finnan's parishes. Wide regret in his passing was evidenced by many friends who much admired his fine personal traits.

To mourn he leaves his wife, the former Grace MacDougald, two sons and two daughters: John O. Morris, of Baie d'Urfé, Que.; Howard, Fourth Kenyon; Grace, Mrs. L. G. Elliott, Dorval; and Ida, Mrs. Ed. G. Mulcair, of Ottawa. Two brothers and one sister also survive: J. J. Morris, Peter J. Morris and Sister M. of St. Oswald, all of Alexandria.

The largely attended funeral was held August 25th to St. Finnan's Cathedral and cemetery. Rev. Bernard Cameron chanted the Requiem Mass and prayers at the graveside were recited by Rev. C. F. Gauthier. Present in the Sanctuary were Msgr. Ewen J. Macdonald, V.G., P.A., and Rev. James A. Wylie.

The combined men's choir was under the direction of Paul E. Viau.

Pallbearers were five nephews: J. J. McCormick, Alex J. McDonell, Donald Fahey, Jack Fahey, Michael McCormick and Hugh MacKinnon.

Among relatives and friends present from a distance were: Mr. and Mrs. T. F. Fahey, Donald and Jack Fahey, Syracuse, N.Y.; Mrs. E. L. D. Mason, Mrs. Wm. Crichton, Miss Isabel McCormick, Mrs. Frank Delancey, Mrs. T. H. Gaslin, Montreal; Mrs. Duncan MacDonell, Ottawa. Des L'Artigue, district manager and the sales staff of Ayerst, McKenna & Harrison, Montreal, were also present as were many from Cornwall and the area.

Youth Dies In Burning Truck

Donald Joseph Tellier, 17, of Bainsville, died tragically early Saturday, August 22nd, when pinned in his burning truck following a crash one mile south of Alexandria.

The youth was the son of Mr. and Mrs. Francis Tellier, Dalhousie Mills. Also surviving are one sister, Joanne, 20 and a brother, Robert 32.

The youth was driving north on Highway 34 about 1.35 a.m. police said, when he lost control of the truck.

The truck went off the right side of the road, through the ditch, broke down a fence, flipped over several times and came to rest on its roof, police reported.

The small truck burst into flames and Tellier was pinned inside.

Three police cruisers raced to the scene and the officers attempted to put out the blaze with fire extinguishers.

But the truck was a ball of flames and proved too much for the small extinguishers. The Alexandria Fire Department was called to put out the fire.

The truck was owned by Jan Oosting, of R.R.1 Bainsville.

Coroner Dr. Moses Markson of Alexandria, investigated.

The funeral was held to St. Margaret's Church and cemetery, Glen Nevis. Rev. Leo MacDonell, P.P. chanted the Requiem Mass.

Pallbearers were Gilbert Quenneville, Arthur McCuaig, Patrick Menard, Bernard Larocque, Donald MacDonald and Kenneth McAinsh.

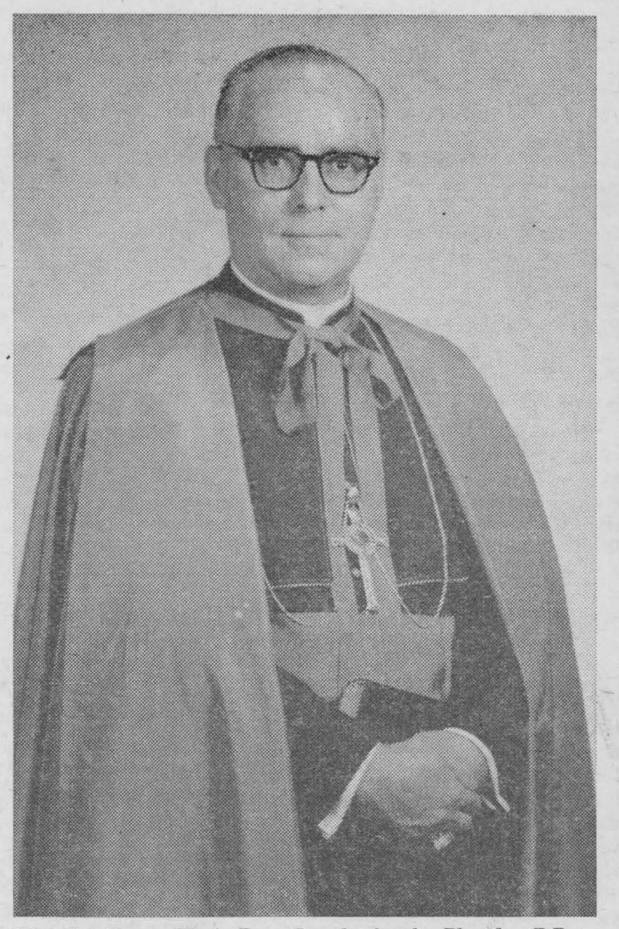

His Excellency, Most Rev. Joseph Aurele Plourde, D.D.
Auxiliary Bishop of Alexandria
—(Cut courtesy Le Madawaska, Ltée)

Bishop Plourde Is Welcomed To Be Pastor At Sacred Heart

The new Auxiliary Bishop of the diocese of Alexandria, Most Rev. J. A. Plourde, D.D., arrived here Sunday night and was welcomed by members of the clergy at a noon luncheon in the diocesan Retreat House, Monday.

In the presence of all members of the diocesan clergy, His Excellency Bishop Brodeur expressed a welcome to Bishop Plourde and presented a purse on behalf of the clergy.

Bishop Plourde has taken up residence in Sacred Heart rectory and will serve as pastor of that parish. He will pontificate at the 11.30 p.m. Mass on Sunday when he will be introduced to the parishioners.

Some 300 members of the clergy and many of the laity attended the consecration of Bishop Plourde, Wednesday, August 26, in the Cathedral of the Immaculate Conception at Edmundston, N.B.

The Papal Delegate, Most Rev. Sergio Pignedoli, was consecrator, assisted by Most Rev. Rosario Brodeur of Alexandria, and Bishop J. Romeo Gagnon of Edmundston.

The sermon was delivered by Bishop C. A. LeBlanc of Bathurst. Following an address and the presentation of a gift to Bishop Plourde by Mayor B. Fernand Nadeau, Bishop Plourde spoke briefly, saying in conclusion, "I hope and trust that God will grant me grace to continue His work of salvation."

Mayor Nadeau spoke in French and made the presentation to Bishop Plourde in the name of the Catholic Laity of the Diocese of Edmundston. Speaking in English Mayor Nadeau said "The people of Madawaska are proud to see you elevated to the church's hierarchy. May I, on their behalf, present your Lordship their whole-hearted wishes for a successful career in the service of god and our country. Everybody, regardless of religious denomination, wishes you well and will keep a benevolent eye on your activities with a prayer for your success."

Wednesday was declared a civic holiday by Mayor Nadeau, and all stores and banks were closed in honor of the visit of the Apostolic Delegate Sergio Pignedoli, and the consecration of Bishop Plourde, who is Madawaska County's first native-born priest to be elevated to the episcopate.

Some 400 guests later attended a banquet in St. Louis College.

The Apostolic Delegate, Sergio Pignedoli, accompanied by Bishop Rosario Brodeur of Alexandria, was met at the New Brunswick-Quebec border, 11 miles north of Edmunston, at 11.00 o'clock Wednesday morning by Bishop Gagnon and Monsignor Pichette, Mayor Nadeau and the city council, and a large number of priests of the Edmundston Diocese.

There were several hundred cars in the cortege.

Bishop Brodeur Leaves For Rome

Most Rev. Rosario Brodeur, DD, Bishop of Alexandria left here Tuesday for New York City from where he sailed for Rome to attend the third session of the Ecumenical Council.

Bishop Brodeur is being accompanied by Rt. Rev. Cyrille Contant, diocesan chancellor.

This marks the second time Bishop Brodeur has gone to the Holy City to attend council sessions. He made his first trip when the council opened in the fall of 1962.

Last year, Most Rev. Jacques Landriault, auxiliary bishop of Alexandria and now bishop of Hearst, Ont., represented the diocese at the council meetings.

Bishop Brodeur and Msgr. Contant are expected to return to Alexandria some time next December.

Acting Chief

A local man, Hubert Major, has been added to the police force and Constable Bernard King is acting chief as of Tuesday.

Former chief Fern Seguin is now in Toronto to take up his new duties with the Transport Department.

Honor Teacher On Silver Date

Sister Mary Claude of Rome celebrated her 25th anniversary as a teacher in the Holy Cross Order, Sunday. She is the former Henrietta Lalonde, daughter of Mrs. J. A. Lalonde and the late Mr. Lalonde, of Alexandria.

She has taught in Alexandria, Penetanguishene, Ottawa, Cornwall and Pembroke.

Most Rev. Rosario Brodeur, D.D. Bishop of Alexandria, was celebrant of the mass at 5 p.m. at Our Lady of Fatima Retreat House. All members of the family were present. Assisting Bishop Brodeur was her brother, Rev. Adalbert Lalonde of Cornwall. Bishop Brodeur gave an address.

A family dinner was served at the Retreat House after which a reception was held at the family home.

An address was read by Miss Monique Lalonde daughter of Mr. and Mrs. Claude Lalonde of Cornwall. Presentation of a travelling case and a purse of money was made by the family.

Sister leaves this week to assume her teaching duties at Pembroke.

EDITORIAL

IT'S OUR OPINION

Thoughts On The Centennial

A gifted speaker, John Fisher long ago earned the sobriquet of "Mr Canada" by his promotion of this country, its people and its tourist attractions. Now Mr. Canada has the task of promoting Canada's centennial and he spoke on that subject to Canada's editors of weekly newspapers at last week's C.W.N.A. convention in Toronto.

Mr. Fisher had much to say in his promotion of our centennial year in 1967; and he said it eloquently. From his vantage point at the peak of planning he could tell of the centennial train that will bring the history of Canada and a projection of the country's future from coast to coast. He detailed plans of many giant corporations and cities already firmly fixed, but Mr. Fisher also emphasized his conviction that our centennial year will be a success only if the Canadian people as a whole get into the spirit of the thing.

Never in history, he told his convention hearers, has a centennial celebration such as this been attempted on a country-wide scale. And it can only succeed if enthusiasm is sufficiently shown at the local level right across this vast country.

Mr. Canada was out to sell the centenary to his audience of weekly newspapermen, which was representative of every province. But he had two reservations which we liked.

In outlining the centennial grants which were available, based on two dollars per person to each municipality on a population ratio, Mr. Fisher hoped plans for the centenary would be on a scale the community could afford. He also suggested centennial planning should not be for something so mundane as a new city hall or other public building which the municipality would be required to erect in the ordinary course of time.

Centennial planning, he thought, should encompass something which might not be acquired if there was not this special impetus engendered by this 100th anniversary. The cultural touch should be present, Mr. Fisher inferred; and he outlined plans already underway for public libraries, community beautification, improved waterfronts, better recreation facilities.

These are thoughts we pass on from Mr. Canada to those in Glengarry communities who are charged with deciding what to do about the centennial.

Young Love On The Move

They say all the world loves a lover, but that doesn't mean that anyone in his right mind loves a cuddler behind the wheel of a moving automobile, observes The Victoria Colonist. And thus it is surprising how tolerant the police appear to be toward those two-in-one drivers — two minds with but a single thought not connected with car-control, two bodies in a single place — that most of us encounter so frequently on the streets and highways.

Sometimes it even seems that such togetherness, although not always in its extreme form, is the prescribed way for premarital young people to travel, so that nothing makes a man and wife feel so aging and so married as to put some wear on the right side of the front seat.

It may be, of course, that the officers of the law do not shut their eyes to the dangerous practice quite as much as they seem to. It could happen that the sight of a police car produces instant separation in many instances.

Nevertheless it is odd that it apparently takes an accident or an exceptionally close approach to one to bring about a prosecution for careless driving on this score or, to use a matter-of-fact and unromantic official phrase for driving while obstructed by a passenger.

There may be some hope in the current vogue for sporty, airplane-type front-seat arrangements which provide a considerable central barrier. Youth, though, is awfully agile and compressible. The more active enforcement of the law would be surer of results and quicker.

Another Mitch Hepburn

Ontario Liberals will be choosing a new leader later this month and there must be many residents of the province hoping the party will come up with a personality even faintly resembling the late Mitch Hepburn. Over the past thirty years the provincial Grits have suffered under a succession of uninspired and uninspiring leaders. Ontarians who are even less than lacklustre Liberals must see the importance of restoring the two-party system to Queen's Park, where successive Conservative governments have blundered from one scandal to another.

On the eve of the Liberal convention the Robarts' administration seems intent on pointing up how serious is the need for a change. The administrator of the Ontario Securities Commission has been suspended following charges of trading in shares of Windfall Oils and Mines Ltd.; seven large highways contracting firms across the province have been charged with fixing tenders; the Attorney-General is under fire, publicly charged with conflict of interest.

Top-heavy Conservative governments under Frost, and now Robarts, have been covering up scandals through more than two decades. The Highways department has been implicated more than once; there were the natural gas handouts of stock; the crime probes; mine stock coups by government ministers, and now the lesser lights. In almost every field of government administration there has been evidence over the years that this Conservative government has been too long and too strong in power and now is too smug in its secure hold on Queen's Park.

Despite all these disclosures of graft and neglect the provincial opposition parties have failed to convince the people of Ontario that this shabby government should go. In the case of the Liberals at least, this evidences a lack of spirited, inspiring leadership and it may indicate the need for major surgery in the party's provincial executive.

Seven men are already in the race for the provincial leadership and though considerable promotion material on most of them has been reaching our desk we have no personal acquaintanceship with which to gauge the suitability of any. None, to our knowledge, has come to Glengarry to seek support and we have yet to hear if the riding Liberal Association favors any one of these candidates or will be fully represented at the convention.

It does seem clear, from the steady succession of disclosures of corruption in high places at Queen's Park, that Ontario needs a revivified Liberal party. An important first step must be the selection of a leader who has the ability to breathe fire into the next campaign. Certainly a sufficiency of live coals has been supplied by the government in power for blowing up a flame that could sweep right across the province.

The choice of a new leader depends on the votes of the convention delegates. Those who go from Glengarry, we trust, will be looking for a leader who has at least a bit of the magic of Mitch Hepburn in his make-up.

A Rainy September Would Be Welcome

This fine weather belies it, but summer is over to all intents and purposes as we enjoy the Labor Day holiday weekend. Teachers and pupils will be trooping back to school come Tuesday. Summer holidays will be something to look forward to in 1965 as the big trek from cottage to city homes is completed and families settle in for the cold months ahead.

This was an unsatisfactory summer, we think a lot of local people would say. July was scorching hot; August was uncomfortably cold, at least until that last week warmed up. And it was dry. There was little or no rain in those clouds that promised, or threatened, through all of August and Glengarry dairymen knew a dismal summer of growth. Hay is already in short supply and arid pastures cut milk cheques to a discouraging degree.

It's just possible the weatherman plans to compensate with the type of warm, sunny days we knew last October. But school's just about in, the summer holiday period is history and we could use some badly needed rain.

THE GLENGARRY NEWS

Canadian Weekly Newspapers' Association
Ontario Weekly Newspapers' Association
Eastern Ontario Newspapers' Association
Audit Bureau of Circulation

THE NEWS PRINTING COMPANY
PO Box 10 —— Telephone 9
EUGENE A. MACDONALD — EDITOR AND PUBLISHER

SUBSCRIPTION RATES: $3.50 per year, anywhere in Canada, payable in advance; United States and Foreign, $4.50 per year.

DISPLAY ADVERTISING RATES: Casual, 84 cents per column inch. Contract rates given on application. COPY MUST BE IN OUR OFFICE NOT LATER THAN 5 P.M., TUESDAY — Authorized as Second Class Matter by the Post Office Department, Ottawa, Canada.

THE REAL LABOR DAY

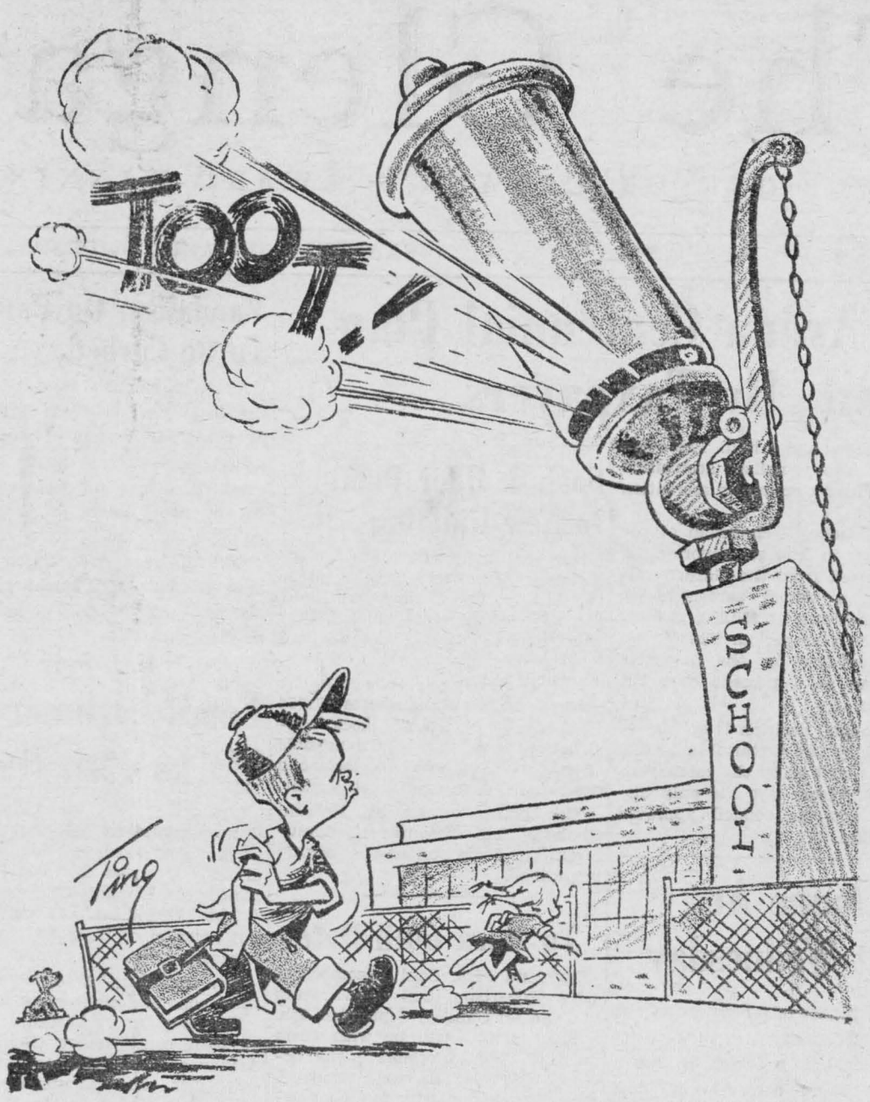

Auld Lang Syne . . . DO YOU REMEMBER?

Gleaned from the fyles of THE GLENGARRY NEWS

TEN YEARS AGO—

Thursday, Sept. 2, 1954

A native of Moose Creek, Henry Currier, 32, of Cornwall, was fatally injured in a traffic accident at Lancaster, early Sunday. — Two sisters, former residents of Glen Robertson, were drowned August 21st, when the car in which they were travelling here from Pickering left Highway 2 near Farran's Point and ended up in the canal. Mrs. Margaret McCarthy, 40 and Mrs. Norma West, 30, were daughters of Mrs. M. Barnaby, of Glen Robertson. — Alcide Lamoureux, manager of the local Brewers Warehouse store, has resigned that post and will remove to Cornwall. — Damage was estimated at $15,000, when fire destroyed the barn and outbuildings on the farm of James McDougall, 8th Lancaster, August 22nd.

☆ ☆ ☆

TWENTY YEARS AGO—

Friday, September 1st, 1944

Piper Hugh Munro of Apple Hill, is one of a number of Glengarrians killed in action. Others are Cpl. Hugh Angus McCormick, formerly of 6th Kenyon; Pte. Sylvester Dwyer of Cobalt, whose wife is the former Theresa MacDonald, 4th Kenyon; Tpr. Napoleon Cholette, formerly of Green Valley; Cpl. Mervyn J. Lapierre, Summerstown. Stoker D. W. Campbell, formerly of Laggan, is missing at sea, and Pte. Augustus Proulx, formerly of Alexandria, has died of wounds. Among the wounded are Pte. James Campbell McBain, Alexandria; Pte. Louis Lascelle, Cornwall, formerly of Alexandria; Pte. Laurier Cuerrier, Alexandria; wounded a second time; Gnr. Hugh Archie Cameron, 3rd Kenyon; Lieut. Lloyd Pilon of Summerstown. — Mr. and Mrs. Donald Weir and children left Friday to take up residence in Rougemont, Que.

☆ ☆ ☆

THIRTY YEARS AGO—

Friday, August 31st, 1934

The Dunvegan area lost four highly respected citizens last week. On August 20th, Morrison McNeil died at Ottawa Civic Hospital; on August 22nd, the death occurred of Kenneth McKenzie; on August 23rd, Mrs. Angus J. McLennan died at the home of her son, and on August 25th, Hugh Morrison died. —Duncan M. Hoople, B.A., of Maxville, has left for Kenora, where he will take a position on the High School staff. — Keith McMillan and Francis McCormick of Lochiel, were prize winners in barley and oats at the Central Canada Exhibition.

☆ ☆ ☆

FORTY YEARS AGO—

Friday, August 29th, 1924

Among those who left last week for Western Canada were Messrs. H. Duggan, Willie McDonald, Gordon McMillan, Angus McMillan, W. Cuthbert, Arcade Trottier, Donald McMillan, Wm. Kirkwood, Earl Bethune, Raphael Kennedy, and D. A. McMillan. — Miss Edith Rayside of Lancaster, a member of the staff of the Montreal General Hospital, has received the appointment of superintendent of nurses by the Board of Governors of the General Hospital, Hamilton. — A sad drowning fatality at Glen Walter, on Monday morning, took the life of Leslie Craig, 15-year-old son of Mr. and Mrs. R. J. Craig of Glen Walter. With two chums, young Craig was in a rowboat which capsized. — In St. Edward's Church, Montreal, on August 25th, the marriage was solemnized of Miss Juliette Benoit, daughter of Mr. and Mrs. Isaie Benoit of Montreal, to Mr. J. L. O. Sabourin of The Glengarry News staff.

☆ ★ ☆

FIFTY YEARS AGO—

Friday, September 4th, 1914

Twenty-one men of "C" Company of the 59th Regt., left Alexandria, Tuesday, to assist in the protection of the Cornwall canal system. Now on guard duty from Cornwall to Cardinal, are three companies of the 59th Regt. and a squadron of the 4th Hussars. — Attending Cornwall Model School are: Miss Jennie Fraser, Maxville; Miss Tena D. Murray, Miss Gretta J. McIntosh, Miss Pearl McDiarmid, Mr. J. H. McEwen, Martintown; Miss Mary A. MacDonell, North Lancaster; Miss Jennie Rickerd, Glen Robertson, and Miss Donalda O'Shea, Apple Hill. Miss Helen Bellamy left Monday to attend Ottawa Normal School. — At a meeting held in Maxville it was decided to organize a lawn tennis club. Alex J. McEwen was elected president; R. W. Pollock, 1st vice; R. R. McDonald, secretary, and M. B. Stewart, treasurer. — Mr. and Mrs. Stephen O'Connor left Glen Robertson, Monday, for the First of Kenyon, where he will teach school. — The new convent at Glen Nevis, Mary Vale, opened for the school year on Tuesday.

☆ ☆ ☆

SIXTY YEARS AGO—

Friday, September 2nd, 1904

Over 1,000 left Ottawa, Saturday, on the excursion to the Manitoba wheat fields, and of the number at least 100 were Glengarrians. Among those going West were: D. D. McLennan, Glen Sandfield; M. D. Morrison, Glen Norman; D. R. McDonald, T. J. Hay, Alex McCulloch, Jas. McCulloch, J. A. McLean, Fassifern; John D. McGillivray, Neil McCuaig, Rod. D. McLeod, D. N. McDonald, Norman Bethune, T. Sturrock, D. A. McLennan, J. W. McLennan, D. F. McLennan, D. M. Williams, Laggan; D. F. McDonell, J. A. McLean, Greenfield; A. McMillan, A. W. McPhee, Lochiel; John A. McColl, Maxville; John McNaughton, R. McKenzie, St. Elmo; Finley Chisholm and Jas. Williamson, St. Raphaels; Dan and Willie McKillican, G. Gregory, Dyer. — Angus P. McDonald, road commissioner, is taking a course of baths at the well-known health resort, Eastman's Springs. — John D. McDonald, Green Valley, left Tuesday for the South Woods.

☆ ☆ ☆

SEVENTY YEARS AGO—

Friday, August 31st, 1894

Messrs. J. F. McGregor, S. A. McDonald, Donald A. McDonald, James Cahill, F. T. Costello, W. Cattanach, J. A. Cameron, W. J. Simpson, A. B. McDonald, Ed. Charlebois and Henry Chisholm McDonald took in the Capital - Shamrock game in Montreal, Saturday. — On Sunday, the residence of Angus Kennedy, 32-4th Lochiel, was destroyed by fire. Lightning struck a barn belonging to D. Chisholm, 19-8th Kenyon, on Saturday, destroying barn and contents. — R. A. McDonald and H. Finlan are engaged in erecting a steeple for the bell received for Greenfield chapel. — Miss Katie McCrimmon, daughter of D. McCrimmon of McCrimmon, left for Montreal on Saturday. — On Wednesday next, a free for all picnic will be held at St. Columba Church, Kirk Hill, to celebrate the 100th anniversary of the pioneers of Glengarry.

LETTERS to the EDITOR

The editor
The Glengarry News

During the past few months a number of our valued friends have passed away. The words of a beautiful hymn recall themselves to us:

Come, let us join our friends above
That have obtained the prize

(Continued on Page 3)



WITH OUR

RAMBLING REPORTER

by Ed.

The first thing some people do at a wedding reception is beat all others to the punch.

****

STUCK WITH ALOUETTES

We'll ride with the Rough Riders, we finally decided Tuesday night, after that 30-second march to a touchdown that added a cool three bucks to our bankroll. Actually, we've been backing Ottawa's Big Four entry for years and we've probably won more lettuce since Clair took over than we've lost.

That was an exciting win over a hepped-up Toronto team and we enjoyed it much more than that Thursday game we witnessed from Toronto's Royal York.

We were kinda on a spot. Hamilton was playing in Montreal and practically all the people we were TV-viewing it with were from Western Ontario. They loved those Tigers, and we were out of the East, near where Montreal is. So we were stuck with the Alouettes when it came to betting.

So we were stuck! So what! So from now we'll ride with the Riders. Toronto's no place to watch football, even on TV.

****

It takes a lot of nerve, and considerable backbone, for women to wear some of those scant evening dresses.

****

TAXI-ING THE IMAGINATION

Jockeying a taxi through Toronto's traffic must have its drawbacks, we decided one day last week as we were being metered about Metro. Our driver must have been edging 70 and he seemed so old to the eyes of our first-born the kid was all for ditching him before he ditched us.

He was a kindly, friendly type, however, and while we wondered if his eyes and reflexes could cope with the downtown traffic we somehow preferred him to many a dashing driver we have scraped fenders with.

It was a remark he made that set us thinking the taxi driver's lot in a big city must be an unhappy one. "I'm too old to do anything else", he remarked; and that sent our mind winging back to veteran drivers of his ilk we had hired in other cities across the country. One old fellow who had us mired in Montreal traffic must have been going on 80. He boasted that he had driven one of the first taxis Montreal ever knew and we could believe it was drawn by oxen so quivery was his chin.

We've flagged down aging meter men in Winnipeg, Vancouver and other cities. The remark by this Toronto type left us wondering if all city drivers of taxis must supplement their incomes on the government gravy train.

Hard to believe when you're about to pay a $4.50 taxi bill, plus tip.

Things 'n Stuff

By WALTER HENRY JACKSON

SOMETIMES I'M ALWAYS RIGHT

"The science of deduction through observation is an interesting study," said my friend Al, as I seated myself beside him on a bus last week. "I owe my success in the investigation bureau to the power of observation that I have developed over the years. I have reached a point where I can nearly always tell a man's occupation just by studying him for a few minutes. Take, for instance, that man across the aisle a little to my right — the one with the Vandyke beard. What do you make of him?"

"Possibly a rabbi," I answered. "He has a little black bag."

"Now you're just jumping at conclusions without enough premeditation. He is very evidently not a rabbi. He is wearing a grey business suit, not a long frock coat. His beard is well trimmed, not growing all over his face like a bramble-bush. I would say he is a doctor, not a specialist but a family practitioner. A foreigner, but he has been in this country for some years."

"Why don't you ask him?" I suggested.

"Why don't you?" said Al, aggressively.

I don't know what got into me, but I saw a possible opportunity to deflate Al's ego if it should turn out that he was wrong. I got up and approached the bearded strang-

(Continued on Page 3)

A THOUGHT ON

FARM SAFETY

Take Time
To Take
Care

Glengarry Farm Safety Council

NEWS OF INTEREST FROM MAXVILLE AND SURROUNDING DISTRICT

Mr. and Mrs. Ken MacLeod and family, of Ottawa, spent Sunday with Mrs. MacLeod's parents, Mr. and Mrs. D. R. Cameron and Miss Eileen Cameron.

Mr. and Mrs. L. R. Hanley, of Montreal, spent Sunday with the former's mother, Mrs. A. R. Stewart and Mr. Stewart. Their two daughters, Kathleen and Marie, who had been holidaying with their grandparents, returned to Montreal with them.

The Misses Lori and Rebecca Villeneuve who were holidaying with their grandparents, Mr. and Mrs. O. F. Villeneuve, returned to Hawkesbury the latter part of last week.

Mr. and Mrs. Ian Reid, of Saskatoon, spent last week with Miss Muriel Kennedy.

The Glengarry Pipe Band will resume the regular weekly practise this Saturday evening, Sept. 5th, at 8 o'clock, at the Maxville and District High School.

Duncan Hoople, principal of the Midway Collegiate, London, and Mrs. Hoople, spent the weekend with Mr. Hoople's mother, Mrs. Hoople and with Mr. and Mrs. Clark Hoople.

Miss Sheila Fitzgerald is spending some time in Prince Edward Island.

Rev. Iver D. MacIver is a patient in the Royal Victoria Hospital, Montreal. His many friends wish him a speedy recovery.

Mrs. Lillie MacNeil, of Kingston, spent several days last week with Mrs. James Dixon.

Guests with Mr. and Mrs. John Christie and Miss Elaine Christie, while here to attend the funeral of the late Mrs. P. P. Christie, were Duncan Christie and daughter, of Toronto; Mr. and Mrs. Hugh Christie, and Mack Christie, of Annapolis Royal, N.S.

Mr. and Mrs. Dan Bullock, of Rouses Point, were recent visitors with Mr. and Mrs. John Jamieson.

Dan R. Cameron spent several days last week in Ottawa where he visited with his daughter, Mrs. Ken MacLeod, Mr. MacLeod and daughters.

Miss Elaine Christie returned home from Toronto on Thursday.

Mr. and Mrs. Donald J. Kippen spent last week with Mrs. Kippen's brother Leonard Urquhart, in Prescott. They also visited with Mr. and Mrs. Jack Fraser in Perth.

Mr. and Mrs. Jack Wilson and little daughter Kim, of Waterloo, were recent visitors with Mr. and Mrs. D. S. Ferguson and Mr. and Mrs. Rae Ferguson and Mary.

A large number from here were in Dunvegan on Sunday afternoon to attend the funeral service for the late Kenneth Angus Campbell who passed away at his home, Baltic's Corners, on Thursday.

Miss Emily Kennedy, of Ottawa, spent a short holiday with Mrs. A. D. MacDougall.

Mr. and Mrs. Eric Kippen and daughter Karen, of North Bay, returned home after holidaying with the former's mother, Mrs. Peter Kippen.

Mrs. George Dombrowski and daughter, Mrs. N. D. Ellis, of Ottawa, spent Thursday with Mr. and Mrs. A. J. Wilkes.

Miss Ada Adams, of Madoc, spent the weekend with her sister, Mrs. D. G. MacNaughton. Mr. MacNaughton spent the weekend with Montreal friends.

Recent visitors with Mr. and Mrs. Howard MacEwen were Miss Lillian MacEwen, Ottawa; Mrs. D. W. MacEwen, Wallace MacEwen, Mr. and Mrs. Nelson Lavalee, Donna and Dianne, of City of Two Mountains, Que.

Recent guests with Mrs. James Cumming and Miss Bella MacLeod were Mrs. William Palen, and Mrs. Grant Palen, Ottawa; Mack Christie, Annapolis Royal, N.S.; Miss Kate Maclean, Miss Kim Clare, Mrs. F. D. MacLeod and Mrs. Howard Kennedy, of Avonmore.

Mrs. Howard MacEwen spent a couple of weeks in Avonmore with Mr. and Mrs. David Hough, Sandy and Howard.

Mr. and Mrs. Howard MacEwen were in Ottawa on Tuesday to attend the funeral of the late Mrs. Hall H. Carlyle.

Mrs. Robertson MacRae, Mrs. W. H. Sproule, Mrs. Edith Flora of Ottawa spent Thursday with friends in Maxville.

COMPLETE SELECTION of BUILDING MATERIALS

FOR ALL YOUR BUILDING NEEDS

Premium KLEEN-FLO Fuel Oil

Lancaster Lumber and Fuel

COAL AND FUEL OIL

Phone 347-3486 LANCASTER

COME TO THE

FAIR

CANADA'S OLDEST LIVESTOCK SHOW

AT WILLIAMSTOWN

1812 — OUR 152nd ANNUAL EXHIBITION

TUESDAY and WEDNESDAY

SEPT. 8th - 9th

Glengarry Black and White — Red and White Championship Shows

ENTERTAINMENT FOR ALL ON THE ALLEN MIDWAY

Unveiling of Historical Plaque Wednesday — 1 p.m.

Special Guests —

HON. MAURICE SAUVE, Minister of Forestry and Rural Development

SYL APPS, former N.H.L. Star with Toronto Maple Leafs

MEET YOUR FRIENDS AT THE FAIR

ST. LAWRENCE VALLEY AGRICULTURAL SOCIETY

Sam McLeod, President ROBERT McDONELL, Secretary



BLINDNESS PREVENTABLE — At least 50% of the blindness in Canada is preventable by early and proper care. The Canadian National Institute for the Blind provides a planned programme of blindness prevention wihch has, over the years, assisted 101,436 Canadians retain their sight. CNIB eye care programmes, counselling, literature and films daily come to the aid of men, women and children whose sight might otherwise be lost. Your dollars help finance this important service. Give generously when the Volunteer CNIB Canvasser calls for your donation. The annual CNIB appeal for funds takes place shortly.

Osie F. Villeneuve, M.P.P., visited recently with his brother, Hector Villeneuve and Mrs. Villeneuve, in North Bay, and with his sister, Mrs. L. Foran and Mr. Foran in Kirkland Lake.

Osie F. Villeneuve, M.P.P., spent last week in Toronto where he attended a committee meeting for the Department of Welfare.

Mrs. A. J. MacEwen returned home after spending the past month with her niece, Miss Gertrude Cameron, at her summer cottage.

DIED SUDDENLY

Andrew MacBain, son of the late Angus MacBain and Elizabeth Artibee, died suddenly at his home in Maxville where he lived alone for several months and where he was found early Thursday evening.

His remains rested at Munro's Funeral Home where his funeral service was held on Saturday afternoon, conducted by Rev. Donald C. Munro, pastor of the United Church.

Pall bearers were Billie McLean, George Dixon, Aurelle Guidon, George Currier, Napoleon Richie and Art Durocher.

He is survived by his aged mother, a resident of Glen-Stor-Dun Lodge, Cornwall; brothers, Albert in Maxville; Angus, in Lancaster; sisters, Miss Alfred Cousineau, Maxville; Mrs. Duncan MacDonald, Alexandria; Mrs. Mark, Manitou Beach, Sask.; and Mrs. Arthur MacNabb, Vankleek Hill. Burial was in Maxville cemetery.

MRS. P. P. CHRISTIE DIED

"The memory of the just is blessed". Truly, the relatives and friends of Mrs. P. P. Christie (nee Margaret MacLeod) who passed peacefully away, August 19th, can cherish many happy memories of a loving mother, a good neighbour and a sincere christian friend.

Mrs. Christie was born in Roxborough Township three miles east of Moose Creek, Feb. 10, 1876, and was the last surviving member of the family of Duncan MacLeod and his wife, Jessie MacIntosh.

On July 18, 1900, she married Peter Christie, Maxville, who predeceased her November 29, 1950.

Her home, her church and community were her chief interests. She was a faithful member of St. Andrew's Presbyterian Church, Maxville, and a Sunday School teacher whose precept and example wielded a powerful influence upon the young people she so cheerfully and patiently sought to instil with God's great truths. Evidence of her interest in the youth of the church is shown by the fact that for a number of years she was president of the Young Men's Missionary Society. Many of these young men are now heads of households and bear testimony to the integrity and earnest endeavour of their leader.

As a life member of the W.M.S. she was always willing to accept her full share of responsibilty and her exemplary Christian faith enabled her to expound and portray vividly the Lord's work. She maintained a keen interest in all branches of the church, and while she was able, was a valued member of the Ladies Aid Society where her efficient management and culinary skill were well known.

In 1950 Mr. and Mrs. Christie celebrated their golden wedding anniversary surrounded by hosts of relatives and friends.

The funeral was held Saturday, Aug. 22, at 2 p.m. from the Munro Funeral Home to St. Andrew's Presbyterian Church where a large assemblage of relatives and friends gathered to pay their last respects to a pioneer mother and a worthy citizen of the district.

The service was conducted by Rev. D. C. Munro of Maxville United Church.

The pall bearers were Walter Blaney, Donald Cumming, Daniel Cameron, Alex MacEwen, Stanley Kippen and Carman Rowe.

Mrs. Christie is survived by five sons: John, Duncan, Donald (Mac) Hugh and Neil. A son, Peter Albert, predeceased her November 11, 1928. Four granddaughters and two great grandchildren also survive.

Interment was in Maxville cemetery.

ALEXANDRIA

IRON AND METAL

W. MORRIS, Manager

Phone Lochiel 49

We Buy All Kinds of Scrap

LETTERS

(Continued from Page 2)

And on the eagle wings of love
To joy celestial rise.
One army of the living God
To His command we bow,
Part of His host have crossed the flood
And part are crossing now.
Even now by faith we join our hands
With those that went before,
And greet the blood-besprinkled bands
On the eternal shore.

United Church Hymnary 176

—The Dawes family
Metcalfe, Ont.

Things 'n Stuff . . .

(Continued from Page 2)

er. "Pardon me, sir," I began, "But are you a professional man?"

"But certainly!" he replied. "Do I look like an amateur?"

"Oh, no. My friend said — he just wondered if —"

"My card. Keep it in case you are ever in need of my services. Same address for twenty-seven years."

I thanked him and resumed my seat, showing the card to Al. We read it together: "Sig Carl Bossi, Pianos and Organs Tuned and Repaired. Phone 213-476."

Al gave a hollow laugh. "Oh, well. You can't win every time," he said. "Let's take another example. See that guy with the newspaper who got on at the last transfer point. What do you make of him?"

"An Italian," I replied. "Most likely a landscape gardener. You know the type. Lawns in summer, furnaces in winter."

"I think you're absolutely right," said Al, to my surprise. "But there's more to him than that. He is a self-educated foreigner who has worked hard, saved his money, has several investments, and is probably putting a son or daughter through college. Do not judge by his shabby coat and muddy boots. He is reading a paper. It is this morning's paper. Ever since he sat down he has stared at the financial page. Only the financial page. He is probably worth more than you and me combined."

"Why don't you ask him?" I suggested.

"Why don't you?" said Al.

The bus had stopped in a traffic jam. I rose and approached the financial wizard. "Excuse me sir. That paper you are reading — I just — . My friend and I — "

In the ensuing silence of the stopped bus, several passengers turned their heads to stare at me.

"The paper! You take, Mistaire. You take. I no steal." He put the paper into my hand.

"No, I don't want the paper, I just wanted to ask —"

"You take. I no steal. I find paper on other bus."

"Of course you didn't steal it." I stammered. "You were reading the financial page and we thought —"

"No can read Hanglish. I find on bus. Take him home to light cookstove. You take. I no steal."

The bus moved on. The next stop was mine. I said to Al: "I'm getting off here. Do me a favor, will you. See that man in the olive-green uniform with a cap to match, sitting up in front with both hands on the steering-wheel? When you get a chance, ask him what he does for a living. I'm not placing any bets, but my humble guess is — he's a bus driver. Just observation, you know."

Al has not spoken to me since.

Be seein' ya!

—Uncle Walt

Protect Your Tires

For Free Checkup Of Your
• WHEEL ALIGNMENT
• WHEEL BALANCING
Drop in at or call

ROY'S GARAGE

YOUR PONTIAC-BUICK DEALER

Green Valley — — — — — — — — — — Phone 88

WEEKEND SPECIALS

— AT —

Alexandria IGA

MEAT and PRODUCE

Grade A TURKEYS 8 to 12 lbs.	lb.	.43
Tablerite Prime Rib ROAST of BEEF, Short Cut	lb.	.69
Burn's Shamrock Smoked Picnic Style Pork SHOULDER ROAST, Shankless	lb.	.39
Tablerite or Maple Leaf SKINLESS WIENERS	lb.	.45
Tablerite or Maple Leaf BOLOGNA	lb.	.29

50 Free Gold Bond Stamps with the purchase of each 1-lb. pkg. of Tablerite Sausages, skinless or small link, at the regular price.

California GREEN GRAPES	lb.	.17
Italian PRUNE PLUMS	qt.	.35
Bartlett PEARS	6 for	.35
Outspan ORANGES	3 doz.	1.00
California LEMONS	doz.	.69
Rubber PLANTS		2.29
Pascal CELERY	2 for	.39
POTATOES	25 lb. bag	.69

Top Valu Salad Dressing	16 oz.	29c
Clark's Fancy Tomato Juice	48 oz.	29c
Chase & Sanborn Instant Coffee	6 oz.	1.00
Fab, King Size	40c off	99c
Catelli Ready Cut Macaroni and Spaghetti	16 oz.	4 for 79c
Robin Hood All-Purpose Flour	7 lbs.	69c
Top Valu Butter	lb.	57c
York Frozen Fancy Green Peas	2-lb. poly bag	47c
Top Valu Frozen Orange Juice	12 oz.	55c
Highliner Frozen Cod Fish and Chips	24 oz.	59c
McCain Frozen Potato Puffs	8 oz.	22c

Exciting Final Series Promised As Soccer Season Comes To A Close

The annual banquet of the Glengarry Soccer League on September 12th will bring to a close the 1964 soccer season. From a spectator's viewpoint this season has to rate as "excellent plus". Throughout the entire schedule, fans were treated to keenly contested games as first one team and then another took over first place. Seldom did more than two or three points separate the first place team and the fourth, the final standing was determind only with the close of the final game of the schedule.

A 5-3 win for Greenfield over Glen Sandfield in the second last game of the schedule, vaulted them into first place, by a single point, over McCrimmon thus setting the stage for the league final. As a fitting climax the two teams battling for first place and the Archie J. Macdonald trophy met head on. In lieu of their one point advantage, Greenfield needed only a tie to preserve their lead.

In the game, Greenfield, although outplayed, took an early lead on a goal by Ron McCormick and led 1-0 at the half. In the second half a fired-up McCrimmon squad staged a comeback with three unanswered goals, the equalizer by Kent MacSweyn and the winner and clincher by left-winger Donald Kennedy. For McCrimmon fans this was an apt finale to a mediocre season. The Greenfield loss dropped them into second place behind McCrimmon, with Lochiel and Glen Sandfield finishing third and fourth respectively.

At a league meeting, play-off dates were set up. The semi-finals were to be a best of three series or the first team to win four points. Series "A" saw third place Lochiel pitted against the league Champion McCrimmon squad and in series "B" second place Greenfield were to meet fourth place Glen Sandfield.

Prior to the close of the schedule play downs for the Greenspon Challenge trophy were run off. In the first round Greenfield and McCrimmon met in a sudden-death game with the winners meeting the winners of the Lochiel-Glen Sandfield round. A typical series featuring rugged heads-up ball and keenly contested games saw McCrimmon and Lochiel emerge victorious. Lochiel, on a goal by M. Sauve, sent Glen Sandfield down to defeat 1-0. In the other round McCrimmon on a goal by star left winger Donald Kennedy, emerged victorious over last year's holders of the Greenspon trophy. On Thursday last McCrimmon and Lochiel met in the Greenspon final. Keeping up the tradition of exciting, closely-contested games Lochiel bowed out to McCrimmon 2-0 with Gordie Fraser booting in both goals to give McCrimmon the trophy.

With the Archie J. Macdonald trophy and the Greenspon trophy now in their possession and sporting a six-game undefeated streak, the McCrimmon squad entered the play-offs as slight favorites to win the Glengarry Championship and extend the tradition of the past two seasons where a single team has won all the hardware — McCrimmon in 1962 and Greenfield in 1963. Possible dark horses on entering the playoffs are Stanley Fraser's well-coached Glen Sandfield team. Backed up by an experienced goal tender in J. A. Kennedy, Glen Sandfield might well be the team to watch. Lochiel, with the experience of the Hays and Raymond Quesnel along with a good balance of youth cannot be counted out nor can Kenyon's representatives whose fierce will to win could easily spell the difference between "Champs for 64" or "former champs".

Editor's note—Lack of space compels us to hold over to next issue an interesting resume of play-off games to date, as contributed with the above report.

Last night Greenfield won 2-1 over Glen Sandfield in the continuance of Monday's semi-final. These two teams play a deciding game Friday night and the winners go into the final, Saturday against McCrimmon.

Maxville Nine Upsets Cornwall

The Maxville Merchants, who represent the Border Softball League in the E.O.S.A. playdowns, won the third round with a 5-0 upset over Cornwall's Crown Diamond Paint.

The underdog Maxville squad stuck right with Cornwall for the first six innings as Cornwall's Bob Dore and Maxville's Neil Scott hooked up in a scoreless pitching duel. The turning point in the game came when Gaetan Giroux of Cornwall drove a ball to deep center field with two out in the seventh inning. He was cut down at home plate by Harold Hume's long throw from center field. From that moment on, Maxville took charge.

Wilbert MacDonald led off the Maxville half of the seventh with a single and advanced to third as George Currier drilled a double to left. MacDonald made the score 1-0 as he crossed the plate on a sacrifice fly by shortstop Doug Blaney.

In the eighth inning, the roof caved in on Bob Dore and Cornwall as Maxville sent four more runners across home plate. Duncan Kennedy started it off as he worked Dore for a base on balls. An error on Parker's grounder and a single by Brennan loaded the bases. Hume forced Kennedy at home but Neil Scott followed with a single which eluded the left fielder and allowed all four runners to score.

Pitcher Neil Scott pitched a brilliant four-hit shutout over the nine-inning game and Wilbert MacDonald led the attack with three hits.

The game was a sudden death affair in Cornwall and now Maxville advances into the E.O.S.A. semi-final series.

Receives Habit At Glen Nevis

On Friday, August 14th, St. Margaret of Scotland Church, Glen Nevis, was the scene of a very impressive ceremony when Miss Lise Bériault, daughter of Mr. and Mrs. Omer Bériault, of Green Valley, having completed six months of postulate at Maryvale Abbey, Glen Nevis, asked to receive the habit of the Sisters of Holy Cross, and thereby asking her admission to the Novitiate. Msgr. Cyrille R. Contant, chancellor, presided at the ceremony assisted by Rev. M. J. O'Brien, pastor of St. Raphael's parish and by Rev. Gordon Villeneuve, director of Diocesan Catechetical Education. Rev. Maurice Cholette, curate of St. Rose-de-Lima parish, Ile Perrot, and cousin of Lise, celebrated the Mass which followed the ceremony.

Monsignor Contant gave Miss Bériault a religious name by which she will henceforth be known in her new family of Holy Cross: Sister Marie Lise-du-Sauveur.

Rev. Superior Provincial, Sister Marie Jules-de-Rome was present from Ottawa.

The young novice will now be stationed for one year at the Mother House in Montreal where she will join with the other novices to prepare for her Religious Profession.

First use of jewels as bearings in watches dates back to 1700.

Trained elephants recognize 20 to 25 different work commands.

Play Underway In Championships

Play is now underway at the local golf club in both the men's and ladies' handicap championships.

In junior play, Saturday morning, Jimmy Nyman won that championship scoring a 40 in play from the ladies' tees. Runner-up was Kenny Parsons with a 41.

The men's qualifying round was played August 23rd and the first round of match play eliminations has been completed. The results:

Claude Robinson def. Herman Parsons.

Fraser Macdonald def. Norman Laperle.

Lloyd McHugh def. Leo Lemieux.

Bruno Lemieux def. Maurice Lemieux.

D. R. McDonald def. Eugene Macdonald.

Ronald Martin def. H. D. MacCuaig.

Gerald Derry def. Robert Lemieux.

Leo McCarrick def. C. W. Mutchler.

Lady qualifiers are now playing their first round:

Denise Brazeau vs. Germaine Lalonde.

Florence Gasten vs. Mrs. C. W. Mutchler.

Mrs. Louis Shepherd vs. Mrs. H. D. MacCuaig.

Mrs. Herman Parsons vs. Mrs. Stewart McGillis.

Mrs. B. Bennett Died In Denver

A native of the Alexandria area, Mrs. Bryce Bennett died suddenly in her sleep at her home in Denver, Colorado, early Sunday morning. She was 67.

Mrs. Bennett was the former Catherine McDonald, daughter of the late John L. McDonald and his wife Mary Ann Weir, of 22-2nd Lochiel. After attending the local schools she was employed here for some years before going to Montreal.

She had resided in Denver for the past 25 years, where her husband predeceased her a decade ago.

Mrs. Bennett spent last Christmas with members of her family here.

Five brothers and four sisters survive: J. J. MacDonald, Cornwall; Lauchie, Terrence and Alex, of Alexandria; Bernard, of Toronto; Mrs. F. L. Powers, Montreal; Mrs. J. H. McDonald, Fassifern; Mrs. Julia Munro and Mrs. J. P. McDonell, Alexandria.

Mrs. Munro, Mr. and Mrs. Alex McDonald, of Alexandria, and Bernard McDonald, Toronto, were in Denver to attend the funeral this week.

Attended Camp

Burns McPherson returned on Sunday from Lake Couchiching where he had spent the past two weeks. He represented the Glengarry District High School at the Athletic Leadership Camp.

Summer Heights Ladies Here

Alexandria lady golfers played hosts to 22 members of the Summer Heights Club, Cornwall, August 22nd.

Results of morning play saw most prizes held by local players:

Low gross—Denise Brazeau, 2nd Mrs. C. W. Mutchler.

Low net—Mrs. Herve Vachon, 2nd Mrs. Mary Fobert, Cornwall.

Hidden hole—Mrs. Phyllis Mosher.

Closest to hole—Mrs. C. W. Mutchler.

Most lost balls—Mrs. Walker and Mrs. McLennan, Cornwall.

Pro Ben Kerr was in charge of the competition with Club Captain Mrs. C. W. Mutchler and Mrs. Herman Parsons.

Several local non-playing ladies joined the group for luncheon and later, bridge. Mrs. John Chisholm, president of the Alexandria ladies club, welcomed the visitors and Mrs. Howard O'Hara, president of the Summer Heights group, expressed their appreciation.

Winners in Monday's field day were Mrs. Louis Shepherd and Mrs. Herman Parsons.

Wheel Balancing

John Bean Static and Dynamic Wheel Balancer for all Canadian and Foreign Cars—Drive in today for a free check-up on your wheel balance

LEFEBVRE AUTO ELECTRIC

Authorized Factory Service Distributor
89 MAIN STREET PHONE 391
ALEXANDRIA -:- ONTARIO

If You Buy A Battery—You'll Do Better With A Delco

VANKLEEK HILL COMMISSION AUCTION

EVERY WEDNESDAY NIGHT

ALSO OFFERING AT SALE OF SEPT. 16th:
ENTIRE DAIRY HERD of GEORGE BULLIS, R.R.2 HAWKESBURY, consisting of:

10 Holsteins, 1 Jersey, 4 Ayrshire milk cows, pasture bred; 2 Holstein Springer Ayrshires, 3 2-year old Holstein heifers bred about 4 months. Most of the above animals are vaccinated.

— FOR TRUCKING SERVICE CALL —
VANKLEEK HILL — 678-2811
Dalkeith Area:
JOHN D. McMEEKIN — Lochiel 35-R-4

SUPPLY CONTRACT NO. SA-64-2759

Notice To Suppliers of Straw

SUPPLY CONTRACT NO. SA-64-2750

Separate Sealed Tenders on forms supplied by the Department for the above Contract will be received by the District Engineer, Department of Highways, 530 Tremblay Road, Ottawa, Ontario, until 12.00 o'clock NOON E.S.T.

FRIDAY, SEPTEMBER 11th 1964

Specifications, Information to Bidders, Tender forms and envelopes may be obtained by calling at or by mail addressed to the District Engineer at the above mentioned address.
The lowest or any Tender not necessarily accepted.

Attention Farmers

Special Prices On New Tractors
ALL TRADE-INS CONSIDERED
NEW LOW INTEREST PLAN

GOOD USED TRACTORS
Cockshutt 30 — Live P.T.O.
Ford 8N - P.T.O. and Hydraulics

MANURE SPREADERS
New Idea — P.T.O. — 145 Bushel
New Idea — P.T.O. — 110 Bushel
New Holland — P.T.O. — 130 Bushel
New Holland — P.T.O. — 110 Bushel
Spreadmaster — P.T.O. — 110 Bushel
New Idea — Ground Drive — 95 Bushel
All With Rubber Tires

MOWERS
7' Cut — New Idea Trail
7' Cut — Pittmanless 3 Pt. Hitch
7' Cut — Fast Hitch International

FORAGE HARVESTER
Allis-Chalmers — Model All Crop, P.T.O. Drive
Complete with Corn Head — Hay Head and Pickup Head
Excellent condition and price

GLENGARRY FARM IMPLEMENTS Reg'd

300 MAIN ST. SOUTH PHONE 174
(Authorized Cockshutt and Renault Dealer)

SIXTH WEEK WINNERS in the
LIONS 300 CLUB
$20 EACH TO:

CHARLES McKINNON
Alexandria
LUCIEN D'AOUST
Alexandria
JOSEPH E. MacDONELL
Balmertown
ROBERT LEVAC
Alexandria
BEVIS STARK
Ottawa

SEVENTH

BLANCHE PIGEON
Alexandria
FERNAND LAFLAMME
Alexandria
RICHARD BELLEFEUILLE
Alexandria
CLIFF RATHWELL
Cornwall
PAUL POIRIER and YVON TROTTIER
Alexandria

NEXT DRAW THIS FRIDAY NIGHT
at
McLeister's Drug Store
Alexandria

ATTENTION FARMERS!

We Will Do Custom Work

with our HARVESTER with all modern attachments
AUTOMATIC FORAGE BOX for filling silo

— CALL —

DENIS LEFEBVRE, Lochiel 68-R-11 or
LAURIER LATULIPPE, Lochiel 55-R-21
36-1c

STOCK CAR Races

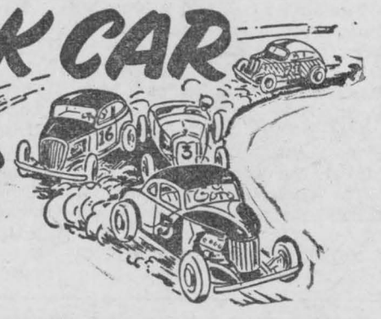

EVERY SUNDAY
— AT —
ALEXANDRIA SPEEDWAY
"ENTRANCE ON EIGG ROAD"

S. D. & G. HIGHLANDERS

NOTICE

Training will resume for the members of "D" Coy on

Wednesday, September 9th

AT 8.00 O'CLOCK

NEW MEMBERS

will be accepted after that date for a limited time only. Those interested should apply in person at the Alexandria Armoury on Monday or Wednesday evenings. Training will include Weapon Handling, Foot Drill, Rifle Drill, Map Using, Field Craft and First Aid to be followed by Advanced Training to fill NCO positions within the ranks of the Canadian Army (Militia).

CWAC

"D" Coy will now accept females 18 years of age and over to join the ranks of the Canadian Women's Army Corps under the supervision of a CWAC Officer.

All successful candidates will be paid the regular Army basic rate of pay.

GRAND OPENING

OF OUR NEW STORE AT
GLEN ROBERTSON

SAUMURE EXCEL

Prices Effective September 3rd-4th-5th

8 to 10 lb.
TURKEY BROILERS .. lb. 41c

Canada No. 1
PLAZA BUTTER ..... lb. 49c

24-oz. Loaf
PLAZA BREAD ..... ea. 15c

All Popular Brand
CIGARETTES ..... carton 3.09

5-lb.
WHITE SUGAR ..... for 49c

*****
BANANAS ..... lb. 9c

Ont. No. 1
POTATOES .... 50 lb. bag 1.19

Plaza
ICE CREAM BRICKS each 19c

PLUS MANY MORE MONEY-SAVING SPECIALS

FREE COKES TO EVERY CUSTOMER

Womens Page

SOCIAL and PERSONAL

Miss Sylvia Gagnon, Montreal, was home for the weekend; also visiting Mrs. Arthur Gagnon over the weekend were Mr. and Mrs. Jack Sullivan, Montreal and Mr. and Mrs. Donald Cameron, St. Andrews.

Mr. and Mrs. Clifford Sauve, of Cornwall, visited his sister, Mrs. Louis Piche and son, Arthur, on Tuesday.

Mrs. Cameron MacLeod, Mrs. Donald Colbourne, Mrs. Ian MacLeod and Miss Mabel MacLeod visited recently with relatives in Keene, Ont., Toronto, Niagara Falls, Welland and Rochester.

Mr. and Mrs. Archie Kennedy and family, of Detroit, are spending a week with Mr. and Mrs. S. A. Kennedy.

Mr. and Mrs. Albert Willdig and Mr. and Mrs. Ronald McCormick and family, who spent the summer in the 2nd Kenyon, are returning to their homes in Montreal today. Sister Mary Patrick, of Arizona, spent a day with them recently.

Recent visitors with Mrs. D. M. Macleod were Mr. and Mrs. D. I. Macleod and son, Donald, of Oshawa and Rev. and Mrs. H. J. McAvoy, Ian and Roddie, of Kingston.

Sgt. and Mrs. Gaston Berube and sons, John, Michael and Bobby, of Bagotville, Que., spent three weeks holidays with her parents, Mr. and Mrs. Anthony Dore. They also had Rene Dore, of Ottawa, for one week.

Patrick McIver, Brian and Kevin, of Montreal, spent Tuesday of last week with Mr. and Mrs. John McIver.

Mr. and Mrs. Angus R. MacDonell and Margo have returned from their summer cottage at Lake Clear where they spent the past month.

Mr. and Mrs. R. H. Lockwood have returned to Don Mills, Ont., after spending a few days with Mr. and Mrs. N. J. MacLeod, Kirk Hill.

Recent guests of Mr. and Mrs. James Graham were Mr. and Mrs. C. E. Geen and Mr. and Mrs. James Little and family, of Hawkesbury; Mr. and Mrs. George Cross and family, L'Orignal and Mr. and Mrs. Peter Deacon, of Ottawa.

Mr. and Mrs. Gerald Lauzon and son, Mark, returned to Vancouver after spending three weeks with Mr. and Mrs. Albert Lauzon.

Mr. and Mrs. Clarence MacMillan, Lochiel, accompanied Dr. and Mrs. Ralph MacMillan from Toronto on a motor trip to Rawleigh, N.C., where they attended the wedding of their niece, Kathleen MacKinnon.

Mr. and Mrs. Aime Lalonde, Andre and Joann, of Kingston, are visiting with Mr. and Mrs. Ulric Lalonde and Mrs. Darcino Massie.

Mr. and Mrs. Mac Estabrooke and children, of Fredericton, N.B., spent two weeks with her parents, Mr. and Mrs. Albert Lasalle, R.R.1 Dalkeith. They also had Mr. and Mrs. Hugh MacDonald and children, of Agincourt.

Mr. and Mrs. D. D. MacMaster of Dunvegan, were in Dorval on Wednesday of last week to see their daughter, Mrs. Duncan Bradley, Mr. Bradley and children off to Malaysia by D.C.8. Mr. Bradley has been posted to Sabah College in Jesselton where he will teach for the next two years.

Recent visitors with Mr. and Mrs. Peter J. Morris were Mr. and Mrs. Donald MacPhee, Lachine; Mrs. Bruce Irvine and John E. Morris, Ottawa; Mr. and Mrs. Pat Brady, Montreal; Mrs. E. W. Morris and son, Peter J. of Campbell's Bay and Mr. and Mrs. Felix Morris and Cheryl, Finch.

Mr. and Mrs. Jim St. John, of Ottawa, formerly of Greenfield, were recent guests of Mr. and Mrs. G. R. Ripley, Edmonton, Alta. and Mr. and Mrs. J. G. Theriault, of RCAF Station, Cold Lake, Alta.

Last week Mrs. Louis Piche and son, Arthur, visited her daughter, Mrs. Rene Brabant, Mr. Brabant and children at Maxville and with her daughter, Mrs. Reynold Longtin, Mr. Longtin and children at Chesterville. On Saturday, accompanied by Mrs. John C. Robinson, they visited Mr. Piche, who is a patient at the St. Euphemie Home in Casselman.

Mrs. J. D. McPherson has returned home from Toronto where she attended a five-week course in elementary mathematics at Lake Shore Teachers College.

On Thursday Mr. and Mrs. D. D. MacMaster, of Dunvegan, had as their guests Mr. and Mrs. Frank Willows, of Lyn, Ont.

Misses Theresa and Mary Maloney, Miss Dorothy Saunders, Miss M. J. Doyle and Mr. and Mrs. Jack Kavanaugh, all of Ottawa, were in town last week to attend the funeral of the late M. J. Morris.

Denis Lalonde, of Fabreville, Que., spent a week recently with Mr. and Mrs. Josephat Theoret and was accompanied home by his parents, Mr. and Mrs. Marcel Lalonde. Mr. and Mrs. Leonard Bergmame, Lasalle, Que., visited Mr. and Mrs. Theoret for several days, Mrs. Bergmame remaining to convalesce after hospitalization.

Miss Vivien Graham, of London, Ont., spent a couple of days with members of her family while on a business trip to Montreal. Sunday guests with Mr. and Mrs. R. J. Graham were Mr. and Mrs. C. E. Geen, of Hawkesbury and Mrs. C. Gallinger, Fort William.

Dr. and Mrs. Kenneth Kutschke and family left Ottawa on August 24th for London, England, on a year's leave of absence. Dr. Kutschke will further his studies in research in the Department of Chemistry, University College, London.

H. D. MacMillan, M.E., Department of Highways, Toronto and Mrs. MacMillan were recent guests of his uncle, E. L. D. MacMillan and aunts, Mrs. E. B. MacMaster and Mrs. A. D. MacMaster. Mr. and Mrs. Sydney Williams and children, of Montreal, spent Sunday with E. L. D. MacMillan.

Miss Germaine Lalonde accompanied by her sister, Mrs. Florence Lattrel, of Saranac Lake, spent two days at Dobbs Ferry, N.Y. where Mrs. Lattrel's daughter, Maxime, took her first vows and received the habit of the Sisters of Mercy. They spent a week at Seabright, N.J. visiting their sister, Mrs. Arnold Disco and Mr. Disco.

Mrs. D. A. Macdonald is a patient in Hotel Dieu, Cornwall.

Misses Janet and Mary Chisholm accompanied by Miss Margaret McCormick visited friends in Plattsburg, N.Y. for the weekend. Miss McCormick is en route to her home in Florida after spending five weeks with the Misses Chisholm.

Mrs. Jack Downhill and children who spent their holidays with her mother, Mrs. Dorothy Haight, Lancaster, left for Washington, D.C., where Col. Jack Downhill has been transferred from Los Angeles, Cal.

Ewen McDonald returned to Frobisher Bay on Monday after spending a month's holidays with his parents, Mr. and Mrs. J. S. McDonald, Glen Roy.

Bishop Smith Officiated At Wedding Of Niece

LAYMAN — EMBERG

At St. Raphael's Church, on Saturday, August 15, Most Rev. W. J. Smith, Bishop of Pembroke, officiated at the marriage of his niece, Geraldine Emberg, to Gary Layman, and celebrated the Nuptial Mass.

The bride is the daughter of Mr. and Mrs. Donald Emberg, of Glen Roy, and the bridegroom is the son of Mr. and Mrs. William A. Layman of Ottawa.

The double-ring ceremony was performed within the sanctuary.

Mrs. A. J. R. McDonald was organist, and Mr. and Mrs. Rene Roy and daughters sang "On This Day", "Ave Maria", and "Panis Angelicus".

The bridal attendants were Miss Diane Emberg, maid of honor, Mrs. Ernest Paquette, Ottawa, and Miss Lona McDonell, St. Catharines, bridesmaids. Ernest Paquette was best man, and the ushers were Allen Weir and David Sinclair, all of Ottawa.

Escorted to the altar by her father, the bride wore a floor-length gown of white silk shantung. The beautifully simple gown was styled with a round neckline and long sleeves tapered to lily-points. The bell skirt which fell to a chapel train was accented by tiny buttons down the front. The bouffant veil of tulle illusion was held in place with a cluster of leaves. She carried a cascade of white pompons and pink carnations.

The attendants were gowned alike in floor-length frocks of pink shantung with shoulder-length veils held with tiny pink crowns. They carried semi-cascade bouquets of white pompons.

Following a reception at the Cornwallis Hotel in Cornwall, the bridal couple left for a wedding trip through New York State. For travelling, the bride wore a two-piece pink silk suit with black accessories and a corsage of white carnations.

They will reside in Rideau Gardens, Ottawa.

Guests from a distance were from Ottawa, Montreal, Pembroke, Toronto, Detroit, St. Catharines and Belleville.

Prior to her marriage the bride was entertained at showers given in Ottawa, by Mrs. Allen Weir and Mrs. David Sinclair, at the latter's home, and by her co-workers in the Royal Trust Co. at the home of Miss Nancy Field. At St. Raphael's Hall, a group of ladies were joint hostesses at a miscellaneous shower given in her honour and attended by more than one hundred guests.

Dalhousie United Marks Anniversary

On Sunday, September 6th St. Andrew's United Church, Dalhousie Mills, will celebrate its 123rd anniversary with services at 11.00 a.m. and 8.00 p.m. The service in the morning will be conducted by the Minister Rev. L. S. Woolfrey, who will bring the message. A history of the church will be given by Mrs. T. C. McNaughton. The music will be under the direction of Mrs. Walter McCuaig assisted by Glen Sandfield and Dalhousie Mills choir. A solo will be rendered by Mrs. Douglas MacMillan of Glen Sandfield.

At the evening service the special anniversary preacher will be the Rev. Donald Pipe of Avonmore. The service of praise at the 8 p.m. service will be led by the Monkland choir of United Church under the leadership of Mrs. Wm. Buell. Mrs. Colin Kinear will render an appropriate solo.

All other services in the Glengarry East Pastoral charge will be cancelled for the day.

Couple Wed At Dunvegan

KELLY — MacKinnon

The marriage took place at the home of the bride, Saturday, August 8th, of Marjorie Grant MacKinnon, daughter of the late Mr. and Mrs. W. W. MacKinnon, Dunvegan, Ont., to Donald John Kelly, son of Mrs. George Kelly and the late Mr. Kelly, of Fournier, Ont. Rev. W. A. Douglas officiated at the double ring ceremony.

Given in marriage by her brother, W. A. MacKinnon, the bride wore a pastel blue shantung and lace dress with matching accessories and a corsage of pink roses and lily of the valley.

The couple were attended by Elizabeth MacKinnon, sister of the bride, who wore Old Rose peau de soie and Mr. Dean Kelly, brother of the groom, was best man. Wedding music was provided by Betty MacCrimmon, who sang "O Perfect Love" during the signing of the register and was accompanied by Mrs. W. A. MacKinnon.

A wedding reception followed in the Orange Hall where the ladies of Kenyon Church served a bountiful meal. Guests were piped to the head table in true Highland fashion by Robert MacCrimmon, nephew of the bride.

Following the reception the bride and groom left on a trip to Northern Ontario. Going away the bride wore a linen beige suit with brown accessories and a corsage of golden orange roses.

The couple will reside at Fournier.

Music Teacher Bade Farewell

A Farewell Tea was held in honor of Sister Mary Rose on Sunday afternoon in the Alexander Hall, prior to her departure on Tuesday for Our Lady of Fairview Manor, Clayton, N.Y.

Sister Mary Rose has been music teacher at St. Margaret's Convent for the past 34 years. Her excellent teaching brought many awards to her pupils who competed in Music Festivals and who received certificates from the Ontario Conservatories of Music.

Approximately 200 friends, former pupils and their parents were present to express their regret at Sister Mary Rose's departure and to extend best wishes for her future. A presentation was made by Mrs. Gerald McGillis and Mrs. Cecil Conway. Tea was served by members of the C.W.L. and Mrs. Donald Edward MacPhee and Mrs. D. D. McIntosh poured.

Seven Bids On Addition To Iona

Seven invited tenders for the construction of an addition to Iona Academy St. Raphael's, are now being considered and it is expected the contract will be let almost at once.

Cost of the project will be in the $300,000 range and the addition will house eight classrooms, a chapel, cafeteria and auditorium.

To Make Home In Ottawa

MANLEY — McDONELL

A pretty summer wedding took place in St. Catherine of Sienna Church, Greenfield, Ontario on July 18, 1964, when the marriage was solemnized of Elizabeth Theresa, daughter of Mr. and Mrs. Leonard McDonell to Stewart John, son of Mr. and Mrs. Joseph Manley of Berwick. Rev. Henri Ouimet, P.P., officiated. Rt. Rev. Msgr. E. J. Macdonald and Rev. Bernard Cameron added their blessings to the ceremony.

The bride chose an all-over lace on peau de soie gown, having a bateau neckline. The full skirt was draped with nylon rosettes.

The bride was assisted by her sister Mary, as bridesmaid. Mr. Nicholas O'Donohue was best man.

Ushers were Philip Manley, brother of the groom and John McDonell brother of the bride.

Following a reception at the Bonnie Glen, Alexandria, the couple left on a motor trip to Pennsylvania.

They will reside in Ottawa.

Feted On Birthday

A surprise party organized by her daughter Alma and sons was very much enjoyed by Mrs. Christine Lemieux on August 15th.

A lovely supper had been prepared and all her family were present including four sisters and two brothers from Cornwall, Coteau Station, Lunenburg, Lachine and Green Valley.

Lovely flowers were presented as well as gifts and the evening was enjoyed in singing, dancing and games of cards.

Garry
THE BEST IN SCREEN ENTERTAINMENT

— CINEMASCOPE —
THURSDAY, FRIDAY and SATURDAY
Sept. 3 - 4 - 5
"The Incredible Mr. Limpet"
SUNDAY
September 6
'Queen of the Nile'
MONDAY, TUESDAY and WEDNESDAY
Sept. 7 - 8 - 9
"Riff Raff Girls"
ADULT ENTERTAINMENT
also
Seven Darling Girls

- Thermos School Lunch Kit
- Parker "45" Pen $5.95 (1-yr. guarantee against loss)
- Bulk of School Books now in

★ ★ ★
Wilfred McLeister
Stationery - Shoppers' Needs
ALEXANDRIA, ONT.

NOTICE
Nyman's Shoe Store
AND
Ron & Maynard's Men's Wear
Will Be Closed Tuesday, September 8th
HIGH HOLY DAYS

STEAK ROUND SIRLOIN T-BONE lb. 79c
CHUCK or BLADE ROAST BEEF ..... lb. 45c
LOOSE WIENERS ..... 2 lbs. 85c
*****
BOLOGNA ..... 3 lbs. 1.00
BARON No. 4 CHOICE PEAS ..... 20 oz. tins 6 for 1.00
SCOOP FANCY CUT WAX BEANS .. 20 oz. tins 6 for 1.00
RAINBOW TOILET PAPER ..... assorted colours 12 rolls 1.00
*****
TOMATOES ..... 11 qt. bskt. 1.29
*****
POTATOES ..... 50 lb. bag 1.39
*****
GRAPE FRUIT .....5 for 39c
FRESH LOCAL LAMB ON HAND
WE REMAIN OPEN on WEDNESDAY AFTERNOON and SATURDAY EVENINGS
MELOCHE & SABOURIN
Phone 48 WE DELIVER Phone 48

See Us For Clothing
When selecting clothes for the entire family be sure to visit our store
For your children's busy feet, we offer you SAVAGE SHOES
We still carry a COMPLETE LINE of GROCERIES and MEATS
RAYMOND LALONDE
Glen Robertson Ontario

SKY-HI DRIVE-IN
FRIDAY and SATURDAY, Sept. 4-5
COME SEPTEMBER
Rock Hudson, Gina Lollobrigida
ADULT ENTERTAINMENT
6 BLACK HORSES
Audie Murphy, Dan Duryea and Joan O'Brien
SUNDAY, Sept. 6
DUSK TO DAWN SHOW
WHERE THE BOYS ARE
RING OF FIRE
HOUSE OF USHER
BLOOD OF THE VAMPIRE
MON., TUES., WED.
Sept. 7 - 8 - 9
WHERE THE BOYS ARE
George Hamilton, Delores Hart
Cinemascope and Metrocolor
RING OF FIRE
David Janssen, Joyce Taylor
ADULT ENTERTAINMENT
THURS., FRI., SAT.
Sept. 10 - 11 - 12
THE SPIRAL ROAD
Rock Hudson, Burl Ives
FALL GIRL
John Agar, Greta Chi
ADULT ENTERTAINMENT

Robert of Alexandria
PHOTOGRAPHERS
We specialize in
WEDDINGS — ANNIVERSARIES
— PORTRAITS
— NEWS PHOTOGRAPHY
— GROUP PHOTOS
—COMMERCIAL PHOTOGRAPHY
Business: Tel. 667 Home: Tel. 866
Alexandria, Ontario

SEE US FIRST ABOUT FLOWERS FOR
WEDDINGS
Let us help you make it the Perfect Wedding
Complete Wedding Flowers — Corsages
PAUL'S FLORIST AND GIFT SHOP
— Phone 870 —

GLENGARRY SOCCER LEAGUE
Annual Banquet and Dance
Saturday Sept. 12 at 7:30 p.m.
ALEXANDER HALL, ALEXANDRIA
GUEST SPEAKER — RED STOREY
MAURICE GAUTHIER'S ORCHESTRA
Admission: Adults $2.50 Children $1.50
Admission to dance: $1.00 per person
Tickets available from players or at the Townhouse Restaurant

BACK TO SCHOOL SPECIALS
— AT —
Lauzon's Excel Market
Blue School Tunics — up to 8 yrs. $3.00
Blue School Tunics — over 8 yrs. $4.00
EXTRA SPECIAL WHILE THEY LAST
Green School Tunics, each $1.00
Also a large assortment of blouses
36-1c

FOR
Top Quality Meat
— SHOP AT —
LEVAC'S
MEATS and GROCERIES
Catherine St. — East of the Post Office
Miracle Whip SALAD DRESSING ..... 16 oz. 39c
E. D. Smith CHERRY PIE FILLING ..... 20 oz. 39c
Kellogg's CORN FLAKES ..... 12 oz. 2 for 55c
Chase & Sanborn COFFEE, 1 lb. bag — 6c Off 83c
LETTUCE ..... 2 for 35c
SWEET GOLDEN BANTAM CORN ..... doz. 39c
BANANAS ..... 2 lbs. for 29c
— MEAT —
BLADE ROAST ..... lb. 49c
ROUND STEAK ..... lb. 89c
BONELESS STEW ..... lb. 59c
Phone 851 — WE DELIVER — Phone 851

News from Here and There

LAGGAN

Mrs. Donald MacLeod, Danny and Allan Perkins, Cornwall, spent last week with Mr. and Mrs. Donald E. McMaster and family.

Dr. and Mrs. Allan Longmore who were holidaying with her mother, Mrs. Gregor MacMaster, returned to Kitchener.

Recent visitors with Mr. and Mrs. Alex McCuaig were Mrs. Joan McLean, Cambridge, Masss.; Miss Christena McDonald, Toronto and Mrs. E. A. McMillan.

Recent guests of Mr. and Mrs. Arthur Franklin were Hugh A. McKinnon and daughter, Ottawa; Mr. and Mrs. Bill Franklin and Bonnie of Athens; Mr. and Mrs. Roland Evans and Peter, Smiths Falls.

Mr. and Mrs. Sydney Williams and children, Chateauguay Centre visited with her uncle, E. L. D. MacMillan on Sunday.

Jimmy McRae, Timmins, visited recently with his brother John and Mrs. McRae.

Mrs. H. Goodman and Julia spent last week with relatives at Rouses Point, N.Y.

Rev. and Mrs. Ralph MacKenzie, Heather and Gordon, Duntroon, were guests of Mr. and Mrs. R. D. MacLeod and family for a few days.

Mrs. Ian MacLennan and daughter Mary Jane, Saint John, N.B., are visiting with her father, Donald MacLeod and Mrs. MacLeod.

Rev. and Mrs. Jack Anderson and family, Kemptville, spent the past week with his parents, and on Sunday conducted Divine Service in St. Columba Presbyterian Church.

Mr. and Mrs. Darrel Dolson, David, Neil and Ross of Chatham, spent the weekend with her parents, Mr. and Mrs. Neil J. MacLeod.

Mrs. Dan J. MacMaster, Maxville, Mrs. Mary Smith and daughters, Kingston, visited with Mr. and Mrs. Duncan M. MacCuaig on Sunday.

DALKEITH

J. K. MacLeod spent the past week at his parental home after completing a summer course at Queen's University, Kingston. He will be leaving the last of this week to take on his teaching duties at Petawawa School.

Rev. Dr. and Mrs. William McLean spent last week in Toronto with relatives.

Miss Barbara MacLeod has had her friend, Florence MacKay, of Toronto, as her guest the past two weeks.

The Misses Marilyn MacIntosh, Donna MacLeod and Dianne MacMillan returned home after an enjoyable two weeks' holiday in Florida.

Mrs. Benoit Deschesne and children, accompanied by Denis Perrier, were visitors to Rockland on Thursday of last week.

Mr. and Mrs. Stanley MacLeod and children of Peterborough, spent the weekend with Mr. and Mrs. J. W. MacLeod and family. Robbie returned with them after a two-weeks' holiday.

Lionel Harris of New York, spent the weekend of August 23rd with his uncle, Hughie MacDonell and Mrs. MacDonell. Also with them on Sunday were Mr. and Mrs. Leonard Cuthbert, Elgg Road and Elvis MacDonell of Montreal.

A number of local young folk attended a corn roast at the home of Mr. and Mrs. Walter McCuaig, Dalhousie, on Saturday evening. A pleasant evening was enjoyed by all.

Mrs. Robert Artman returned home to Detroit after a two weeks' visit with her sister, Miss Flora MacDonald, R.N.

Dr. A. T. Munroe has been in Cornwall General Hospital for the past week or so. His many friends are hoping for his return soon.

Mr. and Mrs. T. W. Stocker and daughter Maureen of Cornwall, spent Sunday with Mrs. J. MacLennan and the Ken MacLennans.

Mrs. Kenneth MacLennan and children spent a couple of days in Ottawa last week with her sister Margaret.

Mrs. R. A. Denovan returned home Sunday from Cornwall General Hospital. Friends are pleased to hear of her improvement in health.

Assyrians stretched nets in the forest and drove game into them 700 years before Christ was born.

YOU'LL ENJOY . . .



DUNVEGAN

(Intended for last issue)

Rev. and Mrs. W. A. Douglas, Stephen and Eric spent a few days in the Manse the later part of the week.

Miss Harriet Campbell, Cornwall, was a recent visitor with Miss Mora MacLeod and the Misses Kate F. and Tena M. Urquhart.

Members of the Fletcher family, who held a reunion at the Highland Games, renewed acquaintances in Dunvegan and attended church service here on Sunday. They also visited their uncle, Donald Fletcher, in Glen-Stor-Dun Lodge.

Mr. and Mrs. Elgin Rothwell, Apple Hill, visited with Miss Mora and Norman P. MacLeod and other friends on Monday evening.

Miss Mabel MacLeod, Cambridge, Mass., is holidaying with Mr. and Mrs. Dan N. MacLeod.

Mr. and Mrs. John MacRae, Toronto, were with Mr. and Mrs. Neil MacRae for the weekend of the Highland Games.

Congratulations to Mr. and Mrs. Donald Kelley, nee Marjorie MacKinnon, whose marriage took place on Saturday, August 8th, at the home of the bride, Rev. W. A. Douglas officiating.

Mr. and Mrs. Kenneth Chisholm of Flint, Mich., are visiting relatives here and attended the Kelley-MacKinnon wedding on Saturday.

Friends were sorry to learn on Saturday of the death in Glen-Stor-Dun Lodge of Mrs. Kenneth MacKenzie. Our sympathy is extended to the family.

J. N. Catton is spending a couple of weeks with his brother, Rae Catton, in Westport.

Mr. and Mrs. Murdie MacLean, Montreal, were weekend guests with Mr. and Mrs. D. D. MacKinnon and attended the Kelley-MacKinnon wedding on Saturday.

Mr. Alex Fraser, accompanied by Mr. and Mrs. Rod. M. Fraser, Kenneth, Hugh, Dougie and Bernie, of Trail, B.C., who had been visiting him, were in Bryson on Saturday, August 1st, to attend the Beaumont-MacDonell wedding. Mr. Fraser was accompanied home by his daughter, Mrs. Frank MacDonell, Mr. MacDonell and Marlene, and Mr. and Mrs. Maloney of Bryson.

Mr. and Mrs. Norman Fletcher and Faye, Oshawa, attended the Beaumont-MacDonell wedding in Bryson, and spent the following week at their old home here.

Mr. and Mrs. Reg. MacCausland and Cathy, Cornwall, and Miss Cheryl Sackett, Whitby, were Sunday guests with Mr. and Mrs. Derry Tenger.

Mrs. Ewen MacMaster, Ross and Dawn, of Weston, Ont., spent a few days with Mr. and Mrs. Geo. MacRae, and also made several calls in the Village.

Angus MacQueen spent a couple of weeks' holiday with his mother, Mrs. J. A. MacQueen, and Mr. and Mrs. Beverley MacQueen.

LANCASTER

(Intended for Last Issue)

Mr. and Mrs. John Mossop and family, Thetford Mines, Que., are spending this week with the former's parents, Air Commodore N. F. Mossop and Mrs. Mossop.

Mr. and Mrs. A. C. Shennett have returned home after spending a vacation in Norway Bay.

Miss Margaret McCreadie, Scarborough, who has completed a summer course in Toronto is spending a few weeks with her mother, Mrs. W. McCreadie.

Mr. and Mrs. Evan McDonald, St. Catharines are spending a few weeks with the latter's mother, Mrs. Scott Fraser.

Mr. and Mrs. Donald McLeod and family motored from North Vancouver and are spending this week with his mother, Mrs. B. McLeod, and other members of the family.

Mr. and Mrs. Gilbert Edgerton and two sons, of Ottawa, visited Mr. and Mrs. John McBain and Kathleen over the weekend.

Murdie Campbell, Toronto, visited Angus McDonald and Miss Ella McDonald last week.

Mrs. Howard Pattingale spent last week in Montreal with her uncle and aunt Dr. Donald Grant and Mrs. Grant.

Miss Bertha Fraser, of Altadena, California, also Louis West and daughter Elenora, of Fitchburg, Mass., spent last week with Mrs. Scott Fraser.

Mr. and Mrs. H. H. Barton and family, of Toronto, visited Mrs. Barton's mother, Mrs. Florence McDonald, also Mr. and Mrs. Milton McDonald during the weekend and were accompanied home by Mrs. Florence McDonald.

Mr. and Mrs. Frank Cable had visiting them last week Mr. and Mrs. Hickson and daughter Dorothy, of Kemptville, and Mr. and Mrs. Robert McCalpine and family, Brockville.

ST. RAPHAEL'S

(Intended for Last Issue)

Mr. and Mrs. Allan McPhail and family, Pembroke, and Mrs. Angus S. McDonell motored to Toronto where on Friday, Our Lady's Missionaries celebrated their 17th Anniversary. At that time Rev. Sr. M. Elizabeth received her appointment to Brazil for Sept. 17th.

Prior to her departure she shall spend two weeks with her parents Mr. and Mrs. Angus S. McDonell, Pine Hill.

Guests of Angus McDonell and sisters have been Mrs. Coughlin, Mr. and Mrs. O'Connell and Miss O'Connell, Toronto; Mr. and Mrs. J. V. McDonell, Miss Lona McDonell and Allan Bradley, St. Catharines, Misses Mary and Eliza McCormick and Duncan McDonald, Greenfield and Mr. and Mrs. D. Cuggy and Alan, of Ottawa.

Mr. and Mrs. Ed. Marjerum, Portland, Maine, and Mrs. C. Brownrigg and daughter, of Montreal, were welcome guests in this vicinity lately.

Mr. and Mrs. C. Fiske and family, Montreal, were at their home here over the weekend.

Miss Florence Kennedy is at her home in Glen Roy. With her are Mr. and Mrs. Robert McDonald, Toronto.

Mrs. W. J. Proctor arrived home Saturday from Manchester, England. Mrs. McLennan who spent some time with her uncle, Mr. Proctor, returned to Cornwall, Sunday.

Mrs. B. McGillis and Mr. and Mrs. Jack Cameron, Kirkland Lake, spent three weeks in their home here. During this time Mrs. McGillis attended a clinic in the General Hospital, Ottawa. Among their guests were: Alex McGillis, Winnipeg; Mrs. F. McDonald, Cornwall; Mrs. C. Lowe, Montreal; Mrs. J. A. Macdonald, Cornwall; Mr. and Mrs. Findlay McDonald, Montreal; Mr. and Mrs. Donald McCosham and family, St. Andrews; Messrs. Chris and Duncan McRae, Lochiel; J. A. Cameron, Mr. and Mrs. H. Cameron and family, Alexandria; Mrs. H. Cuthbert, Mrs. J. D. McDonald, Miss Flora McDougall and J. McDougall, Green Valley; Mr. and Mrs. Ed. McDonald, Green Valley and J. Neil McDonald, North Lancaster.

Miss Shirley McNeil, Alexandria, visited Miss Maryalaine André on

(Continued on Page 7)

NOW YOU CAN SAVE MONEY ON HEARING AID BATTERIES
with one of the
New Battery Chargers
It's just what every hearing aid user has been waiting for. It's cheap to buy. Cheap to operate. Lasts a lifetime. Charges batteries while you sleep.
For further information write to
BELTONE HEARING CENTRE
Winchester, Ont.
36-tf

Announcing
Another NATURAL GAS
RATE REDUCTION

In these days of rising prices we are happy to announce our 18th voluntary rate reduction in the last nine years.

The New 2 STAR Gas Rate

This new rate is available to all who use Natural Gas for central home heating and one other use.
This new 2-STAR rate reduction, like our 17 previous reductions has been made possible because of

1. **The increasing popularity of gas in the home.** Consumption of Natural Gas in homes served by Consumers' Gas has increased 17 times in 9 years.
2. **The continued effort of Consumers' Gas to make gas available to more people.** Today 294,615 customers are served by Consumers' Gas compared to 155,378 in 1955.
3. **The economies effected by Consumers' Gas** while providing better customer service at the same time.
4. **The policy of Consumers' Gas to offer rate reductions** based on genuine savings designed to make it advantageous to customers to use gas in more ways. This announcement is in keeping with this policy.

NOW, THE NEW ☆☆ 2-STAR RATE, THE POPULAR ☆☆☆ 3-STAR RATE AND THE ☆☆☆☆ 4-STAR RATE...EACH OFFER DISTINCT SAVINGS WHICH INCREASE AS YOU USE GAS FOR MORE PURPOSES

You will want to take advantage of the best rate available. To do so, simply check the coupon and mail today. Based on this information, you will be placed automatically on the rate to which you are entitled. You will also receive details and latest information about all the benefits of Natural Gas which provide you with the full convenience and pleasure of modern, gracious living.

INVESTIGATE THESE SAVINGS. USE THE COUPON FOR IMMEDIATE ACTION!

The New 2 STAR RATE
☆☆
The new Two-Star Rate saves you money when gas is used for central heating and one other use.

The 3 STAR RATE
☆☆☆
The Three-Star rate provides further savings when gas is used for central heating and two other uses.

The 4 STAR RATE
☆☆☆☆
The Four-Star Rate offers even more savings when gas is used for central heating and three other uses.

QUALIFY FOR THESE SPECIAL RATES BY USING GAS FOR CENTRAL HEATING COMBINED WITH COOKING, LAUNDRY DRYING, WATER HEATING, REFRIGERATION AND ORNAMENTAL LAWN LIGHTING.

MAIL THIS COUPON TODAY

Ottawa Gas
(part of Consumers' Gas System)

Consumers' Gas, 19 Toronto Street, Toronto, Ont.

☐ We do NOT use gas at present. Please supply information about the special money-saving 2-Star Rate, along with the other advantages of Natural Gas.

☐ We USE gas at present for
☐ Central Heating ☐ Cooking ☐ Clothes Drying
☐ Water Heating ☐ Refrigeration ☐ Ornamental Lighting

We would like to apply for the special rate checked:
☐ 2-Star Rate ☐ 3-Star Rate ☐ 4-Star Rate

Name_____ Phone number _____
Address_____ Customer's Account number: _____
City_____
(Please obtain your account number from your gas bill)

SPORTS in the GLENS



by ANGUS H. McDONELL

We finally caught up to the latest sport phase in the Glens — stock car racing.

As we have written before, due to our daily chores, sometimes we find it difficult to keep abreast of the sport pace hither and yon.

Stock car racing has become a universally popular sport. Any attraction of such rating would certainly include Glengarry.

The Glens' track was cut and graded on Pat Brunet's farm just north of our town.

For the benefit of News' readers in distant points, this Pat Brunet farm in a past era was known as "Hillmount" or MacKinnons on the Hill (Angus Hughie MacKinnon).

You will recall the old gravel pit on your right as you drove old dobbin or a Ford north over the Union Cheese Factory hill. The race track is located in the field bordering the Delisle as it rounds the bend to the power house at Ritchie's.

A track lap is three-eights of a mile, with standard measurements and saucer ends. Races get underway each Sunday afternoon at two. The average attendance has been around the 700 mark.

Racing car entries are known as "flat heads" and "small sixes" in one class, and "overheads" in the second. An added attraction is the "powder puff" race.

Over a cup of coffee at the Big Boy Diner, this stock car racing dialect was translated for us by Bernard Dupuis, quite an all round sports fan.

Flat heads are, generally speaking, Ford motors up to and including those of 1954. The second group, small sixes, are principally Dodges, Plymouths and Chevs up to 1954.

An "overhead" is known as almost any popular make not over 275 cubic inches (relative to motor).

Stock cars signify that the entire car is of one single manufacture such as Ford, Chev, Chrysler product, or what have you. There is one rule exception in this classification. For instance, the Chev motor might not be the same year model as the Chev chassis and body, however, so long as it is Chevrolet produced, the exact year is waived.

A racing card usually constitutes eight races . . . three in each classification, one open or sort of free-for-all, to use an age-old trotting term.

Finally, the "powder puff" is for lady drivers only.

Total amount of purses averages $350 per card and drivers circle the track eight times in a race. In the open class, sometimes there are as high as 28 entries.

Owner and operator, Pat Brunet, is head flagman. Judges are Raymond Charlebois and John Larocque.

It is noted that among the leading money winners, the majority are local drivers. "Moe" Leger is high in the standing, as well as Dick Sauve, Marshall Brunet, Larry Larocque and Paul Leger. Bob Slater and Bob Leroux, both of Cornwall, are also leading money winners.

Roaring close behind the above leaders are Leopold "Linky" Larocque, Francis "Gidoux" Periard, Jean Paul Gareau, Marcel Lalonde, Jacques and Raymond Theoret.

In the lady drivers' group, you will find Mrs. Bill Mitchell of Maxville, and also vieing for racing honors, the mother-daughter combination of Mrs. John Theoret and Bette Theoret.

So long as the current ideal Fall weather prevails, stock car racing fans will have a fine weekly card slated here each Sunday awaiting their patronage.

HITHER AND YON —

Accompanied by the Speaker of Ourtown's Senate (Gerald Paddy McDonald), we attended the first United Football League showing of Sam Etcheverry's Quebec Rifles in Montreal, Sunday . . . A few players would not look out of place with Canadian Football teams . . . We were ably assisted in a player programme-spotting role by Kenzie McDonald, freshman at E.O.I.T. College, Ottawa . . . McCrimmon in football finals . . . finished first over Greenfield . . . won two straight from Lochiel in semi-finals . . . Greenfield and Glen Sandfield replaying Monday's unfinished game on Wednesday . . . must declare a winner before Saturday's opening of the finals against McCrimmon at Lochiel park . . . Rev. Bernard Cameron has donated trophy to team scoring most goals . . . Louis Shepherd, another noted sports fan donated trophy to individual doing most in the interest of soccer . . . Annual football dinner-dance presentation night in Alexander Hall, Sept. 12 . . . "Red" Storey guest speaker . . . get your tickets early . . . the line forms to the right.

Maxville moving along in softball finals . . . lead Lancaster 2-0 in games . . . eliminated Crown Diamond, Cornwall, 5-0, on Monday in district playoffs . . . now awaiting next series.

Colin Chisholm, noted Cornwall Island teacher, sportsman and promoter, has sympathy of his legion of friends in the death of his brother, Bruce, Windsor, Ontario.

MANSEL M. HAY
Licensed Auctioneer — Glen Sandfield, Ontario
Complete Auction Service
CALL COLLECT: LOCHIEL 27-R-12

AUCTION SALE
Store Equipment, Hardware, Groceries
and Household FURNITURE
MAIN STREET
APPLE HILL VILLAGE
Saturday, September 5
At 1 p.m.

Commercial ice cream freezer, Large plate glass show case, 2 Toledo counter scales, 11 cu. ft. Frigidaire, Apartment size automatic washer, Eureka vacuum cleaner, Chesterfield and chair, End tables, Flower stands, Bronze bed, Chemical toilet, Rug 9x12 with pad, Antique sofa and rocking chair, Lamps, Electric iron, New L.P. records, New 45 R.P.M. records, Baby crib, Step ladder, Aluminum door and fittings, Double windows and screens, Cream separator, Dishes, Books, Linens, 5 new axes, 6 new pails, New forks, Shovels, Hoses, Rake, Fly spray, Cattle powder, Magazine rack, Wash basins, Dish pans, Hammers, Filing system, Large counter, Electric hedge clippers, Logging bear traps, Quantity new pipe fittings, New screens, New stove pipes and elbows, Quantity of assorted groceries and miscellaneous articles.

TERMS — CASH

Property with large lot, modern house with new heating system store frontage is also for sale

ALBERT FAUBERT, Auct. Phone 410-J Alexandria, Ont.
MRS. BERNARD RAYMOND, Prop. Phone Maxville, 527-5268 Apple Hill, Ont.

AUCTION SALE
Of Livestock and Farm Machinery
Feed and Furniture
The Undersigned Will Offer For Sale By Public Auction
AT EAST HALF OF LOT 12, 2nd CON. LANCASTER TWP.
2 MILES NORTH EAST OF
BAINSVILLE
Friday, September 4th
At 1.30 p.m.

Consisting of: 5 Holstein milk cows, artificially bred; 1 2½-year-old Holstein heifer (bred 3 months); 1 1½-year-old Holstein heifer.
Machinery: Model 48 Ford tractor with mounted plough; set double discs; 1 single discs; 3-section drag harrows; H-H binder 5-ft.; Steel wheel wagon; sleighs; 4 milk cans.
Feed: 1300 bales of good quality hay; 200 bushels of oats.
Furniture: Electric stove (4 plate); 2 oil furnaces and many other articles too numerous to mention.

TERMS: $25.00 and under CASH, balance 6 months credit
upon furnishing approved joint notes with interest of 6%

DONALD A. McLENNAN, Auctioneer Tel. 347-2882 — Lancaster, Ont.
EUGENE FONTAINE, Owner Tel. 347-3546 — Bainsville, Ont.



TAILGATERS TRESPASS on the protective space behind other cars by following too closely.

They caused over 7,000 accidents in Ontario last year because they didn't leave a safe stopping distance between cars.

Safe stopping distance is at least one car length between your car and the one ahead for every 10 miles of speed. At 60 miles an hour you should be six car lengths behind the car in front of you.

If a tailgater is following you too closely, here's a tip from the Ontario Safety League. Slow down a bit to leave more space between your car and the one ahead. With extra stopping room in front, you're not so likely to have to come to a quick stop . . . and not so likely to be rear-ended by the tailgater.

CIA Co-operators Insurance Association and Co-operators Life Insurance Association

News from Here and There . . .

(Continued from Page 6)

Friday. P. E. André's daughters, Montreal were home for the weekend.

Mr .and Mrs. E. Gannon and family and Mrs. C. E. McDonald, Montreal are at present guests of Miss F. McDonald and Mr. D. S. McDonald.

Mr. and Mrs. U. F. McDonald, Detroit, Mr. and Mrs. H. F. McDonald, Glen Norman and Mr. and Mrs. Angus L. McDonald, Green Valley, visited Mr. and Mrs. D. J. Gunn and Mrs. A. P. McDonell, Sunday evening.

BRODIE

(Intended for Last Issue)

Mr. and Mrs. Ernie Wiggins, Cobourg, are spending their holidays with Mr. and Mrs. Lloyd MacMillan and family.

Mr. and Mrs. Rodrick Fraser and family visited on Wednesday with Mr. and Mrs. Jack Kerr, Vankleek Hill.

Misses Kathleen and Etta McMeekin spent the weekend at their home here.

Ralph MacKelvy spent a few days with Rev. and Mrs. R. H. MacKelvy before going on to Detroit.

Neil Huckvale left Wednesday evening for his home at Williams Lake, B.C., after spending his vacation with the MacMillan family.

Visitors during the week with Mrs. Jack Greer were: Mrs. Wilmer Stephens, Vankleek Hill; Mrs. Liza Hughes, Hawkesbury, and Mr. and Mrs. John Brodie, Alexandria.

Mrs. William Jamieson visited her aunt, Mrs. Bella Hines at Vankleek Hill on Saturday.

Mrs. James Hay spent a few days recently with Mr. and Mrs. Ken Scharfe, Ottawa.

Norman MacKinnon, St. Elmo, spent last week with Mr. and Mrs. Allan MacCaskill.

Mr. and Mrs. Herb Bowdler, Ottawa, visited recently with Mr. and Mrs. Thomas MacDougall and family.

MOOSE CREEK

(Intended for Last Issue)

Mr. and Mrs. J. C. Robertson and daughter, Marjorie, visited on Sunday with Mr. and Mrs. Bernard Robertson, of Lancaster.

Mr. and Mrs. Wayne McIntosh and family of Cornwall, visited with Mrs. Eva Fusee and family on Sunday.

Mr. and Mrs. Gordon Reil and family, of Peterborough, are spending their vacation with Mr. and Mrs. James A. Blair and Mr. and Mrs. Gordon W. Scott and family.

The many friends of Mrs. J. A. Buchanan will regret to learn that she is a patient in the Cornwall General Hospital. That she may have an early recovery is our wish.

Mr. and Mrs. Fred Boisvenue, of Ottawa, spent the weekend with her parents, Mr. and Mrs. Archie Villeneuve.

Mrs. Jack Keener and family, of Potsdam, N.Y., spent Friday with her mother, Mrs. Albert Villeneuve and visited with her father who is a patient in the Hotel Dieu, Cornwall.

Mr. and Mrs. Laurier Courville and daughter, Francine, of Cornwall, visited on Sunday with Mrs. J. H. Aube.

Weekend visitors with Mr. and Mrs. David Ross were: Mr. and Mrs. H. S. Raymond and daughters Sandra and Helen, of Ottawa; Mrs. Garfield Nichols, of Berwick, and Mrs. Gretta Kennedy, of Maxville.

Hugh MacMillan and Mr. and Mrs. Fraser MacMillan visited with relatives in Avonmore on Sunday.

Mr. and Mrs. Lynden Campbell and Heather spent last weekend with friends in Smiths Falls.

We regret to report that Mrs. Janet Renwick is a patient in Cornwall General Hospital and Mrs. Helen Beauchamp, a patient in Hotel Dieu. That they may be able to return to their home at an early date is the desire of their many friends.

Miss Lily McKillican spent last week with Mr. and Mrs. Stewart McKillican, of Massena, N.Y.

Leo Villeneuve is spending a week's vacation with his sister, Mrs. James Klecka, Mr. Klecka and family, of Cleveland, Ohio.

Miss Betty Theoret, of Cornwall, and her mother, Mrs. J. Alfred Theoret are spending a few days with relatives in the Timmins district.

Mrs. Ella Gough returned to Montreal on Friday evening to spend some time with Mr. and Mrs. Wendal Gough and family.

Mrs. Norma Benton is attending Summer School Courses in Ottawa.

Mrs. Joseph Aubin spent last week with relatives in Cornwall, Montreal and Rigaud.

FALLING DOWN

Each year hundreds of drivers are removed from the highways through licence suspensions, but each year the number of accidents and fatalities continues to increase. —Where are we falling down? Is it in contempt for the law and a "catch me if you can" spirit? Is it because the courts are too lenient and the gravity of traffic law violations has not been impressed on the minds of drivers?

— Rouyn Noranda (Que.) Press.

DUNVEGAN

Visiting Miss Florence Campbell recently were Mr. and Mrs. Lee Sanders and two children of Santa Clara, California, and Mrs. Angus Kippen of Omemee, N.D.

Mrs. C. Hewston spent a few days in Avonmore with her daughter Mrs. S. Lang, Mr. Lang and family.

Among visitors from a distance at the Museum during the week were Mrs. Ian Gollan, Kingston, Mr. and Mrs. J. L. MacRae, East Kildonan, Man., Mr. and Mrs. D. R. MacLeod, Clemainus, B.C., Mr. and Mrs. Leslie Sproul, New Westminster, B.C., and Miss Una Cameron, Los Angeles, Cal.

Mr. and Mrs. Ian MacLean, Smiths Falls, made several calls in the Village on Wednesday.

John C. MacLeod has spent a week's holiday with his parents, Mr. and Mrs. John D. MacLeod. Also visiting during the weekend were Mr. and Mrs. Geo. Fuller of Brantford.

Mrs. A. Campbell is spending the week with Mr. and Mrs. Alex MacEwen, Maxville.

ST. ELMO

Recent visitors with Mr. and Mrs. D. J. MacLeod were Mr. and Mrs. Donald R. MacLeod, Vancouver Island, Miss Mabel MacLeod, Boston, Mass., Mr. and Mrs. Earl Munro, Apple Hill, John Munro, North Bay and Mr. and Mrs. Kenzie MacLeod and sons who are leaving shortly to reside in Cornwall.

Mrs. Grace MacLennan and Sharon, and Peter D. MacMillan, Dalkeith, visited Mr. and Mrs. Neil MacLean during the weekend.

Mrs. Ed. Hunter is visiting Mr. and Mrs. J. G. Mitchell and family, St. Catharines, for a week.

Mrs. A. G. MacGregor and granddaughter Lyn spent a couple of days in Ottawa with Mr. and Mrs. John Billinghurst.

Mr. and Mrs. C. Routcliffe and family and Mr. and Mrs. John MacLean and Donald, all of Ottawa, visited Mr. and Mrs. Ed. Hunter last week.

ST. RAPHAEL'S

Mrs. Charles McDonald, Miss M. A. McDonald, Mrs. A. P. McDonell and Mrs. D. J. Gunn recently visited Mr. and Mrs. Lorne Lawson, Maxville.

Sympathy is extended to the relatives of Jack McRae, of Kemptville, whose sudden death occurred Thursday last.

Mrs. Archie P. McDonell accompanied Mr. and Mrs. F. McManus to Montreal Sunday afternoon prior to returning to her home in Kirkland Lake, Wednesday.

Miss Florence Johnson and Robert Johnson spent a week visiting friends in Vermont.

Mr. and Mrs. George Drummond, Montreal, visited Mr. and Mrs. W. Johnson and Mrs. R. Johnson over Sunday.

Miss Mary Tourangeau spent a week in Kingston visiting Mr. and Mrs. David Marshall and Elizabeth.

Donald A. McLennan
LICENSED AUCTIONEER
IN BOTH FRENCH and ENGLISH
Telephone Collect
Vankleek Hill — 678-2811 Lancaster 347-2882
36-tf

ALEXANDRIA COMMISSION AUCTION
Held Every Wednesday
at ALEXANDRIA — starting at 7:30 p.m.
We will pick up cattle for our sale at $1.00 per head over any reasonable distance.
All stock must be on premises before 9 p.m.

Telephone 14-R-4 OMER POIRIER

YOUTH ALLOWANCES
IMPORTANT NOTICE FOR PARENTS

At the end of September the first payments will be made under the Youth Allowances Act recently passed by Parliament. If you have a child who is 16 or 17 years of age, is maintained by you, and is either in full-time attendance at school or university, or is unable to attend by reason of physical or mental infirmity, you may be eligible for a monthly allowance of $10.

THIS ALLOWANCE MUST BE APPLIED FOR —IT WILL NOT BE SENT AUTOMATICALLY

During August application forms were sent to the parents of children already 16 or 17, or who would be 16 before September. If you have a child who meets the above requirements, and for any reason an application has not reached you, you can obtain one by writing to the Regional Director of Family Allowances in your provincial capital.

The applications should be returned as soon as possible, in order to ensure prompt receipt of the first payment.



DEPARTMENT OF NATIONAL HEALTH AND WELFARE

Back To School Specials
—AT—
LALONDE'S FOOD MARKET
PHONE 245 — ALEXANDRIA
SPECIAL ATTENTION TO PHONE ORDERS AND DELIVERIES
FOR YOUR PROTECTION ALL OUR MEAT IS GOVERNMENT INSPECTED

SCHNEIDER'S CHICKEN CUTS LEGS and BREASTS .... 55c lb.
GRADE "A" ROASTING CHICKEN, 3 to 4 lbs. ..... 37c lb.
BURN'S READY-TO-SERVE LEG OF HAM, whole or half .. 69c lb.
SHOULDER OF PORK, 5 to 6 lbs. ..... 39c lb.

BLUE BRAND BEEF
BLADE or CHUCK ROAST ..... 49c lb.
THICK RIB ROAST ..... 79c lb.
FRESH GROUND HAMBURG ..... 45c lb.

New Crop LOBO APPLES ..... 5 lbs. 65c
Sunkist ORANGES No. 163 ..... 2 doz. 89c
Bartlett PEARS No. 165 ..... 6 for 39c
Ontario Freestone PEACHES ..... 6 qt. basket 99c
Ontario TOMATOES ..... 11 qt. basket 1.49
New Crop LOCAL POTATOES .... 50 lb. bag 1.25

OUR STORE WILL BE CLOSED ALL DAY MONDAY

1—Coming Events

You are cordially invited to a reception in honor of the silver wedding anniversary of Mr. and Mrs. Donald John McDonald (nee Iris Leroy) of Cornwall, at MacDonell's Inn, Eamer's Corners, on Saturday, September 19th. Glen Orchestra. Everyone welcome. 36-2p

Tag Days — Friday, September 4th and Saturday, September 5th. Sponsored by the Ladies Auxiliary Canadian Legion. 36-1c

Annual Clan MacLeod gathering at Dunvegan Hall, on Friday, September 4th at 8.30 p.m. Program and dance. 36-1c

Canadian Legion, Alexandria, regular 50-50 draw, Saturday, September 5th. Please bring in stubs. 36-1c

The Annual Memorial Services of Kenyon Presbyterian Church, Dunvegan, will be held on Sunday, September 6th at 11 a.m. and 3 p.m. Everybody welcome. 36-1c

Anniversary Supper at Dalhousie Mills United Church, Saturday, September 5th, 6 p.m. to 9 p.m. Ham, salads, pies, etc. Everyone welcome. 36-1c

COMING EVENTS
AT THE
BONNIE GLEN PAVILION

Mr. and Mrs. John B. Seguin, Dunvegan, cordially invite you to a mixed dance for their daughter, Jacqueline, and Gaetan Bourbonnais, at the Bonnie Glen, Saturday, September 5th. Everyone welcome. 34-2p

Mr. and Mrs. John D. Benton, Apple Hill, cordially invite you to attend a wedding reception in honor of Mr. and Mrs. Dixon (nee Margaret Benton), on Friday, September 4th at the Bonnie Glen Pavilion. Everyone welcome.

Celebrate Labor Day weekend and meet your friends at the Midnight Frolic Sunday night, September 6th, at the Bonnie Glen. Music by Ray Bowen and orchestra.

You are cordially invited to a wedding reception in honor of Mr. and Mrs. Earl Stevens, (nee Carole Dumouchel), daughter of Mr. and Mrs. Laurier Dumouchel, at the Bonnie Glen Pavilion Friday, September 11th. Maurice Gauthier's Orchestra. Everyone welcome. 36-2c

COMING EVENTS
AT THE
GREEN VALLEY PAVILION

No dancing Sunday afternoon due to a Midnite Frolic that night, dancing 12 to 3 a.m. A special invitation to all members. A good time for all.

Come and join us to celebrate our first anniversary at the Midnite Frolic Sunday night, 12 to 3 a.m. Music for young and old by Maurice Gauthier's Orchestra. Door prize and spot dances. Don't miss it.

You are cordially invited to a reception in honor of the 25th wedding anniversary of Mr. and Mrs. George J. Hope on Friday, September 11th, at the Green Valley Pavilion. Everyone welcome. 36-2p

Mr. and Mrs. Lionel Levac, Green Valley, cordially invite you to a wedding reception in honor of their daughter, Rose Marie, and son-in-law, Gerald McCarthy, Saturday, September 12th, at the Green Valley Pavilion. Music by Ernest Baribeau Orchestra. Everyone welcome. 36-2p

2—Births

LATREILLE—To Mr. and Mrs. Gerard Latreille, of Ottawa, (nee Barbara Reid, at the Civic Hospital on August 6th, 1964, a son. Christened Paul Anthony, Sunday, August 30, godparents were Mr. and Mrs. Maurice Welch, of Ottawa.

SABOURIN—To Mr. and Mrs. Bryan Sabourin (nee Claudette Robinson) at Hotel Dieu, Cornwall, on August 19th, 1964, a son, Robert.

SLIEPENBEEK—To Mr. and Mrs. Frank Sliepenbeek (nee Carole Trottier) at Hotel Dieu, Cornwall, on August 21st, a son, Brian, 9 lbs.

6—Deaths

MacGILLIVRAY—In Cornwall General Hospital on July 27th, 1964, in his 90th year, John Malcolm MacGillivray, son of the late Roderick MacGillivray and his wife, Mary MacCrimmon. Funeral at St. Columba Presbyterian Church, Kirk Hill, Rev. William McLean, D.D., officiating. Burial in Kirk Hill.

7—Cards of Thanks

Mrs. Leonard Bergmame of LaSalle, Que., wishes to thank all her friends and relatives for the get well cards and visits while a patient in Hospital. Special thanks to the members of the Glengarry Golf & Country Club. 36-1p

BRADLEY—Duncan and Greta Bradley and family would like to take this opportunity to thank their neighbors and friends most sincerely for the wonderful party given them prior to their departure for Sabah, Malaysia. This kindness will long be remembered. Special thanks to James G. McCrimmon, Donald Fraser and Rene Taillon. 36-1p

7—Card of Thanks (Continued)

CAMPBELL—We wish to express our sincere thanks and appreciation to our neighbors, friends and relatives for the many acts of kindness, messages of sympathy and floral tributes received during our recent bereavement in the loss of our beloved brother, Stewart. Special thanks to Rev. John Hurst, Rev. William McLean and Dr. D. J. Dolan.
—Jean, Duncan and William. 36-1c

CHRISTIE—The family of the late Margaret Christie wish to express their sincere thanks and appreciation to friends, relatives and neighbors for the many acts of kindness, messages of sympathy and floral tributes received during their recent bereavement. 36-1p

COUSINEAU—The family of the late Paul Cousineau wish to express sincere thanks to relatives, friends and neighbors for the many acts of kindness, Mass offerings, floral tributes and messages of sympathy received during their recent bereavement in the loss of a dear father. These acts of kindness will long be remembered. 36-1p

ELLIS—I wish to express my sincere thanks to my many friends, neighbors and relatives for their kindness to me while a patient in Smith Clinic, Hawkesbury. Special thanks to Dr. Imrie and Rev. and Mrs. L. S. Woolfrey and the nurses for their kindness.
—Jessie Ellis.
Ste. Anne de Prescott, Ont. 36-1p

HAY—We wish to express our sincere thanks and appreciation for the many acts of kindness, floral tributes, Mass cards and help received from friends, relatives and neighbors during our recent bereavement in the loss of a dear mother, Mrs. Angus D. Hay. Special thanks to Dr. J. F. Mutch, Father Joyal and Miss Flora MacDonald.
—The Hay and Macleod families.
Dalkeith, Ont. 36-1c

HYNES—The relatives of the late Mrs. Anthony Hynes, wish to thank their friends and neighbors for their messages of sympathy at the time of death of their aunt. Special thanks to Mrs. J. McCaskill, Miss M. McKinnon and Mrs. P. McMaster, of Vankleek Hill, for their kindness to her. 36-1c

KELLY—We wish to express our sincere thanks to the neighbors, relatives and friends who attended the reception in our honor and who presented us with such a generous gift. We shall never forget this memorable occasion.
—Marjorie and Donald Kelly.
Fournier, Ont. 36-1c

McDONALD—We wish to thank all our neighbors and relatives who attended the farewell party held in our honor at the home of Mr. and Mrs. Archie J. McDonald. We thank them for the wonderful gifts received and extend special thanks to those who organized such a memorable evening.
—Angus and Pearl McDonald.
Glen Roy, Ont. 36-1c

MacGILLIVRAY—We wish to express our sincere appreciation for the collection made on our behalf at the time of the fire. Special thanks to those who organized the canvass and did the collecting.
—Rae and Marion MacGillivray. 36-1p

McMEEKIN—In appreciation, to the doctors, nurses and attendants in the Cornwall General Hospital, I express my grateful thanks. Also to the Clergy and all other friends for cards, flowers, visits and kind words of comfort and cheer, I extend my deep appreciation.
—Mrs. A. S. McMeekin.
Dalkeith, Ont. 36-1c

I am deeply grateful to the organizers of my farewell tea party, including the devoted mothers of my pupils and the members of the C.W.L. I thank each and every one who made this one of the most memorable days of my life by their presence and by the numerous tokens of friendship.
—Sister Mary Rose. 36-1p

8—In Memoriam

MacRAE—In loving memory of a dear brother, D., who passed away August 29, 1961.
With a smile we will always remember,
A voice will always recall
The memory to cherish for ever
Of one so dear to us all.
—Always remembered by sisters and brother, Wally.
Glen Robertson, Ont. 36-1c

9—Personal

ATTENTION FARMERS !
Highest prices paid for crippled, sick, or dead cows and horses. Also meat horses. Call Collect immediately, day or night, Lancaster 347-2955, Glengarry Farm Service, Marcel Major, proprietor. Licence 128-C-61. 1 tf

REFRIGERATION SERVICE
We service all makes of refrigerators, freezers, air - conditioners, water coolers, milk coolers and bulk coolers.
— FOR SALE —
Reconditioned refrigerators and freezers at reasonable prices.
LALONDE
Electric and Refrigeration
124 Bishop Street Phone 87
Alexandria -:- Ontario
2 tf

9—Personal (Continued)

Bargain prices in Security Lock Aluminum and Steel Roofing; also eavestroughs, fittings; building and carpenter work. Work guaranteed. Call Fred Hambleton, Dalhousie Station, Lancaster 347-3000. 1 tf

Does your drinking interfere with your business or home life? Alcoholics Anonymous, Lancaster 347-2615. Meetings Saturday 8:30 p.m. Legion Hall. 23-tf

Dr. JEAN L. CUSICK
DENTAL SURGEON
ST. POLYCARPE, QUE.
MEDICAL CENTRE
Will Be On Holidays
From AUGUST 24th
To SEPTEMBER 8th

Glengarry's Finest
STEAK HOUSE
is at Summerstown, Ont. on beautiful shores of the St. Lawrence River.
For reservations call
Mr. and Mrs. Laurent Benoit
at WE 2-4516
GLENDALE HOTEL
AND DINER
Licensed Dining Room

10—Lost — Found

Lost—Yellow Labrador retriever; call Lochiel 10-R-22. Reward. 36-1p

Found—Man's wallet containing money and keys, at C.N.R. Station. Owner may have same by identifying. Pacifique Lalonde, 16 Peel Street, phone 633. 36-1p

12—Articles for Sale

Used 3-piece chesterfield set. Phone Lochiel 5-R-3. 36-1p

3-piece chesterfield set in excellent condition. Bargain price. Phone Mrs. Gerald McDonald, Alexandria 467. 36-1c

Small wood range in good condition. Phone 362-W after 5 p.m. 36-1p

Dining-room table, Imperial Loyalist red maple. Mrs. J. S. Malkin, phone 355-W-1. 36-2c

Brownie Turret 8mm camera and carrying case; 30x40 projector screen; 500 watt Brownie projector; 4-speed light bar with four 375 watt lamps; also Underwood portable typewriter. Phone Alexandria 832. 34-tf

M. ZAGERMAN & CO. LIMITED
STRUCTURAL STEEL
beams, angle, channels plates, columns, posts. mesh rods, adjustable, posts
EXCLUSIVE MANUFACTURER OF
ZAGMOR BAR JOISTS
NAILS
FARM FENCING
and
ACCESSORIES
CULVERT PIPE
corrugated—galvanized from 10" diameter and up. Also large stock of steel and plastic pipe and fittings.
ROOFING
galvanized—asphalt and accessories
ENDLESS
THRESHER BELTS
Also large stock of rubber transmission belting V-Belts and Lacing
PAINT
Exterior and Interior Paint from $3.50 per gallon and up
M. ZAGERMAN & CO. LIMITED
100 Bayview Road
Ottawa, Ontario.
Phone 729-5111
32-tf

14—Autos for Sale

Chev truck 2 - 2½, good condition, only 20,000 miles on motor. Contact Rene Theoret, Vankleek Hill, phone 678-2645. 36-2p

14—Autos for Sale (Continued)

1960 Volkswagen coach; very good condition, good tires, radio, windshield washers; bargain at $495. 1959 Pontiac sedan, automatic V-8, radio $795. Tractor Cockshutt 60 row crop, excellent running condition, tires good, pulley, lights, new battery, only $265. Sterling Myers, phone Avonmore 346-5523. 36-3p

1953 Plymouth coach for sale. Good buy. Phone 216 after 6 p.m. or contact Jack Libbos at Jack's Shoe Shop. 36-1c

1957 Vanguard in good condition, $300. Willie Menard, Green Valley. 36-2p

15—Farm and Garden Produce

For Sale—Approximately 2200 bales of hay, mostly timothy, $1,300. Contact Gordon A. Ferguson, Lancaster. 36-1c

16—Poultry — Livestock

Horses for Sale—Matched Bay team about 1500 lbs. each; 4 and 6 years old; also black stallion 2½ years old. Contact MacCulloch Brothers, Glen Roy, phone Martintown 528-4470. 36-1p

Poultry for Sale—Hy-Line, year old cage layers, 50c ea., Cedarcraig Farm, Mrs. J. Malkin, phone 355-W-1. 36-2c

For Sale—1000 DeKalb hens, 50c each. Godfrey O'Cnnor, Green Valley, phone 282-W-1. 36-1c

For Sale — 400 Shaver pullets, 15 weeks old. Contact Benoit Legault, R.R. 2, Alexandria. Phone Lochiel 29-R-21. 33-tf

Wanted — Late freshening heifers and young cows. Contact John M. McDonald, Northfield Station. Phone Cornwall WE 2-2937. 1 tf

18—Fuel for Sale

Mixed slabs, delivered in $8, $10 or $15 loads. Phone Ken MacLennan, Lochiel 12-R-2-5, Dalkeith. 20 tf

19—Pets for Sale

Pure bred blonde Cocker Spaniel, 6 months old. Phone 100. 36-1p

20—Farm Machinery

For Sale—Good used tractors, Cockshutt, Farmall. New Manure Spreaders. Used plows, hydraulic and pull type. See David Brown Dealer, 57 Kenyon Street West. 36-1c

For Sale—McCormick tractor and manure spreader on rubber. Mrs. Alfred Hamelin, 190 Main Street South. 36-2p

For Sale—Tractor with back hoe and front end loader; will do all types of work. Apply to Roger Lanthier, Dalkeith, Lochiel 65-R-23. 36-2p

21—Real Estate

REAL ESTATE
FOR SALE—Variety of 30 farms for all purposes with and without stock and equipment. Located throughout the area.
Country Properties—Choice of properties from $3,000 up.
Special this week on small acreage bounded by good river, modernized house with inside plumbing and large barn suitable for poultry, hogs and vegetable gardening. Only $6,500.
Houses in Alexandria from $6,500 up.
New Houses with long term financing built to your specifications anywhere in the area.
Mortgage Money available at regular rates.
ELDEGE VAILLANCOURT
REAL ESTATE
& MORTGAGE BROKER
195 Main St. S. Alexandria
Phone 718

FOR SALE
Alexandria Homes—We have a fine choice.
Kenyon Street—bungalow with lawn, trees, flowers; has kitchen, parlor, bathroom and two bedrooms.
Bishop Street South—nearly new 6-room brick bungalow with sitting room, kitchen with cupboards, 3 bedrooms, bathroom, sitting room with fireplace, 8 ft. high cellar, only $6,000 down.
Boundary Road—attractive bungalow with kitchen, parlor, 2 bedrooms and bathroom.
Lindsay Street East—5-room bungalow.
Elgin Street West—2-storey house on double lot, 5 rooms plus bathroom, large lot, located close to Brown Shoe and textile company.
McCormick Road, near golf course, nearly new brick bungalow, planned kitchen, dining room, sitting room, 4-piece bathroom, automatic oil heating, thermo windows; on ¾ acre; garage.
Kenyon Street West—large 2-storey house with 3 bedrooms and bathroom.
Lots For Sale—in and around Alexandria.
Farms—we have a farm to suit anyone's desire.
Do you want to sell your farm? We will sell it for you.
Country Homes—priced from $2,300 to $10,000.
ADELARD SAUVE
Real Estate Broker
23 Kenyon Street East
Alexandria, Ont. Phone 1071

21—Real Estate (Continued)

Property For Sale—6 room 2 storey house with garage at St. Raphael's West, Ont., on County Road 18, 1 mile west of Highway 34, built on ½ acre of land (corner lot). This property is close to village store, Post Office, Church, Elementary and Secondary Schools. Will sell at reasonable price with small down payment. Presently rented. For further information call Lancaster 347-3559 or write Box 7 St. Raphael's W., Ont. This house can be seen at your convenience by calling or writing to the above address. 36-2c

22—Farms for Sale or to Let

For Sale—45-acre farm, all cleared, including good barn. 2 springs on land, well at barn. Contact Joe Sauve, 9th Lancaster, phone 799-W-2. 36-2c

For Sale—Farm 175 acres at McCrimmon, Highway 34. Adelard Sauve, Real Estate Broker, 23 Kenyon Street East, Alexandria, 1071. 36-1c

Have you a friend who wants a farm? Refer him to Adelard Sauve, Real Estate Broker. 36-1c

For Sale—265-acre farm on County Road, 1 mile from Maxville. Good barn and house with modern conveniences. Farm has a Montreal contract and bulk milk tank installed. Can be bought with stock and complete line of machinery or the farm with contract. Available now or in the spring. Contact William van Loon, Maxville, 725-5438. 36-2p

Farm Property For Sale — Ninth Concession Lochiel Township near Dalkeith, Ontario. Two hundred acres with 125 acres under cultivation, 40 acres pasture and 35 acres woodlot. Operating Dairy and Mixed Farm with Carnation contract. Registered Ayrshire herd. Maple bush. Equipment. Could be sold with or without current harvest. Offers around $150 per acre considered, with low cash requirements. Financing to suit purchaser. For complete information write Wm. LeClair, c/o Montreal Trust Co., Lakeshore Div., 442 Beaconsfield Blvd., Beaconsfield, Quebec. 36-2c

24—Houses for Sale or to Let

New 5-room bungalow for sale on Victoria Street West; 3 bedrooms. Easy terms. Martin Clement, proprietor, call WE 3-1648 or Alexandria 393. 36-1c

Furnished house for sale or to rent; 4 bedrooms, at 48 St. George Street. Apply to S. A. Kennedy, phone 211. 36-2p

For Sale—Bungalow, 30 x 26, built in 1958; 2 bedrooms, bathroom, kitchen, living room, concrete basement, garage; 1 acre land; located 2 miles off Highway 34, 8 miles from Alexandria, 5 miles west of Dalkeith. Norman A. MacDonald, Dalkeith, R.R. 1. 36-2p

The house of the late Wilfrid Cholette at Dalhousie Station, will be sold by public auction on the premises on September 26th at 2 p.m. 36-3p

To Let—Rental management wanted. Adelard Sauve, Real Estate Broker. 36-1c

For Rent—House with garage, 9th conc. Lancaster; 6 rooms, very clean; floor covering, oil stove, wood stove, 2 beds and venetian blind included. Will rent monthly. Contact Rene Deguire or Roger Sauve, Alexandria R.R.2, phone 515-W-1. 36-1c

29—For Rent — Miscellaneous

Store to Let — 15' x 60', 76 Main Street South. Previously occupied by Carmen's Dress Shoppe. Apply to above or phone Alexandria 832. 15 tf

30—For Sale — Miscellaneous

Eight display show-cases and a number of lighting fixtures. Apply at Barbara's Store. 36-1c

Grade XIII books. Contact Murielle Miron, 139 Main Street, phone 601-J. 36-1p

Bush For Sale—Contact Peter Tkachenko, R.R.2, Box 21, Greenfield. 36-2p

Old frame shed (20x40) $50. Arthur Lefebvre, Glen Robertson, phone 1093-W-2. 36-3p

"CANADA BUILDS
with
CANADA CEMENT"
Canada Cement Always
in Stock
KEN MacLENNAN
Dalkeith -:- Ontario
Phone Lochiel 12-R-25

31—Wanted — Miscellaneous

Wanted To Buy—an 8-can milk cooler with front doors, in good condition. Phone Alexandria 786-W-12. 36-1p

33—Apartments, Flats to Let

5-room heated apartment, hot water, heavy wiring, bathroom. Glen Robertson, phone 698-J-2. 36-2c

3-room apartment for rent; occupancy August 1st. Apply at Ouellette's Electric & Hardware. Phone 247. 32-tf

To Rent — Upper apartment, 65 Elgin Street West, for October 1st, possibly earlier. Phone P. J. Morris, Alexandria 2. 34-2p

33—Apartments, Flats to Let (Continued)

Small apartment to rent. Phone Alexandria 221. 34-tf

35—Rooms — Boarders

Room for rent. Call 146. 36-2p

37—Help Wanted, Female

Reliable girl or woman to help mother with general housework. Must speak French. Good salary. Sleep in or out. Apply to Mrs. Fernande Cardinal, 717 2nd St. East, Cornwall, phone WE 2-4736. 36-1c

Homekeeper, about 65, to take care of 70 year old, healthy gentleman, in the country. Write to Box "O" Glengarry News. 36-3p

AVON CALLING
DOES AN AVON REPRESENTATIVE CALL ON YOU ?
We may need someone in your neighborhood. No obligation.
— Write —
MRS. G. M. NASSIF,
13 Old Orchard, Cornwall 34-3c

38—Help Wanted, Male

WOULD YOU LIKE MORE MONEY?
OAA Supervisor Hugh MacCuaig needs full or part-time men to help him meet the demand for Ontario Automobile Association Memberships. Pleasant, dignified, good paying work. No experience necessary but a car is.
For Full Information
CONTACT HUGH MacCUAIG
96 Elgin St.
Alexandria, Ont. — — Phone 524 33-3c

42—Salesmen Wanted

Start now to earn a good income selling FAMILEX PRODUCTS in your surroundings. Best time of the year for our business. Well known utilities such as: Cosmetics, brushes, spices, cleaners, extracts, etc. High commission. FAMILEX, 1600 Delorimier, Montreal. 36-1c

NOTICE

NOTICE is hereby given of the passing of By-law No. 3 on the 17th day of August, 1964 by the Board of Trustees of the Roman Catholic Separate School of Maxville in the Township of Kenyon in the County of Glengarry, Ontario to borrow the sum of (forty-five thousand dollars) $45,000 for the purpose of building and equipping a two-room addition to the present existing school.

The payment of the said sum of $45,000 (forty-five thousand dollars) and of the issue of debentures of (forty-five thousand dollars) $45,000 authorized by the said By-law of the Board of Trustees of the said Separate School is secured by a charge upon the school-house property and premises and on the real and personal property vested in the Board of Trustees of the said Separate School and upon all the Separate School rates of the said Board, to be hereafter imposed until the said Debentures together with the interest thereon shall have been fully paid and satisfied.

The Debentures are to be dated September 15th, 1964, are to be payable in varying instalments on September 15th, in each of the years 1965 to 1984 inclusive, the aggregate amount of principal and interest payable in each of such years being approximately equal.

The Debentures maturing in years 1965 to 1974, inclusive, are to bear interest at the rate of 5½% per annum, and the debentures maturing in the years 1975 to 1984 inclusive are to bear interest at the rate of 5¾% per annum, such interest being payable annually on September 15th in each year.

If no application to quash this By-law is made within three months after publication of notice of the passing thereof, the By-law shall be valid notwithstanding any want of substance of form in the By-law or in the time or manner of passing the By-law.

DONAT LEDUC, Chairman
J. A. GUTOSKIE (Sec. Treas.) 36-3c

Most Improved Block

A block in the southeast section of town was awarded the Board of Trade trophy for biggest improvement during the Spring Clean-Up campaign. John G. Proulx, Board president, has announced the honor was won by residents of the block bounded by Victoria, St. James and Chisholm streets and the Boundary Road.

GLEN SANDFIELD

(Intended for Last Issue)

Mr. and Mrs. J. A. McLatchie and Mary MacKenzie returned home Wednesday on the Franconia from a two-months' tour of the British Isles and Europe.

Bruce MacKenzie left for Vancouver where he intends remaining for some time.

Mr. and Mrs. R. D. Fraser left Wednesday for Renfrew to take up residence there.

Mrs. J. A. Seale, Quebec City, is spending two weeks with her sister, Mrs. A. McMillan.

Mrs. Connor spent the weekend with Mrs. Neil MacLachlin.

Mr. and Mrs. Donald McMillan, Montreal, are visiting Mrs. Nettie McCuaig.

Mrs. Angus D. Hay Died At 78

Mrs. Margaret Hay died August 26th at the home of her daughter, Mrs. Donald J. MacLeod, Dalkeith, following a severe stroke. She was in her 79th year.

Until recently Mrs. Hay had been residing with her son, Donald James Hay, in Montreal.

A daughter of the late Mr. and Mrs. Allan MacDougall, of Dalkeith, she married Angus D. Hay, of Brodie, in 1907. He predeceased her in 1940.

Surviving are two sons and one daughter: Donald James, of Montreal, Ranald and Catherine, Mrs. Donald J. MacLeod, of Dalkeith. Twelve grandchildren and five great grandchildren also survive as do two sisters: Mrs. Florence McDonald, Vancouver, and Mrs. Ross Passcouez, of Cranbrook.

The funeral was held August 28th to St. Paul's Church, Dalkeith where the Requiem Mass was chanted by Rev. Lionel Joyal. Burial was in St. Alexander's cemetery, Lochiel where Rev. C. F. Gauthier assisted.

The pallbearers were: Wyman Hay, D. T. Hay, Gerard Goulet, Denis Ethier, Kenneth MacLennan and Angus MacLeod.

Friends were present from Montreal, Cornwall, Lachute, Mille Isles, Que., Valleyfield, St. Catharines and area points.

ESTATE OF
CLARENCE OSTROM
Any persons having watches or clocks at the shop of the late
CLARENCE OSTROM
are asked to drop in to McLeister's Drug Store to identify and claim them 36-1c

NOTICE

$50 FINE FOR:
Dumping trash outside of dumping limits.
Dumping tin, car parts or wire in this dump.
Anyone outside of Lochiel Township using this dump.
ARTHUR LEFEBVRE
Glen Robertson 33-3c

RELIABLE
TAXI SERVICE
★—★—★
PHONE 424
ALEXANDRIA
JEAN PAUL BRUNET
FULLY INSURED

GOODYEAR
TIRES INSTALLED
and wheels balanced.
MUFFLERS installed.
MINOR REPAIRS, Lubrication
TOP SOIL, FILL and GRAVEL
BULLDOZING
ACETYLENE
and
ELECTRIC WELDING
Lloyd's Service Station
Alexandria — Phone 724
Open 8 a.m. to 10 p.m.
30-tf

EXTRA SPECIAL !
FOR SCHOOL OPENING
HALIBUT LIVER OIL CAPSULES
with added Vitamin D
Guaranteed potency
100 Capsules
ONLY 49c
While they last,
A limited stock on hand
—at—
McLEISTER'S
REXALL DRUG STORE
Prescriptions a Specialty
PHONE 21 ALEXANDRIA