The Glengarry News

Vol. 95 No. 22 ALEXANDRIA, ONTARIO, WEDNESDAY, MAY 29, 1985 Single copy 35¢

Alexandria taxes jump 5-6 % in new $1.3 million budget

Alexandria ratepayers will be faced with an increase of between five and six per cent in their tax bills this year, following the adoption of the 1985 budget at a council meeting last Thursday.

The budget will see residential separate school supporters pay an additional 4.8 per cent, while their public school counterparts will be hit with a 5.91 per cent hike.

On an average $3,500 residential assessment, public school supporters will have to pay an additional $47.17, while supporters of the separate schools will be faced with a $37.62 increase.

Commercial rates for separate and public school supporters went up 4.8 and 5.91 per cent respectively.

The budget predicts the town will spend an estimated $1.3 million over the course of the year, a decrease of almost $80,000 from the 1984 budget.

Mayor J.P. Touchette said he was pleased with the budget council had delivered. While the overall assessment is up between five and six per cent, the municipal rates, which exclude funds for the United Counties and the school boards, rose only 3.7 per cent.

"The cost of living went up 4.5 per cent," Mr. Touchette said, "and we were able to hold our own increase to less than four per cent."

Mr. Touchette said that for every tax dollar the town collects, only 32 cents stay here, with the remainder divided among the boards and counties.

Mr. Touchette said the municipal assessment only accounts for two mills of the total increase. On an average $3,500 residential assessment that comes to $7.

The drop in estimated expenditures can be attributed to a $165,000 New Employment and Development program (NEED) grant the town received last year for its centennial celebrations.

Mr. Touchette said there aren't any major capital works projects planned for this year. Continued work on the industrial park is the only project of note.

That work, which includes installing sewer and water lines as well as constructing a hydro sub-station and a new water tower, carries an estimated price tag of $1.4 million, with the costs being shared equally between the town and the federal government.

Mr. Touchette said he is optimistic that the money the town saves on policing, when the OPP takes over from the municipal force, will be able to cover the town's portion of the industrial park work.

"We might have to issue a small debenture," he said, "but the money we save on policing will cover a good part of the work."

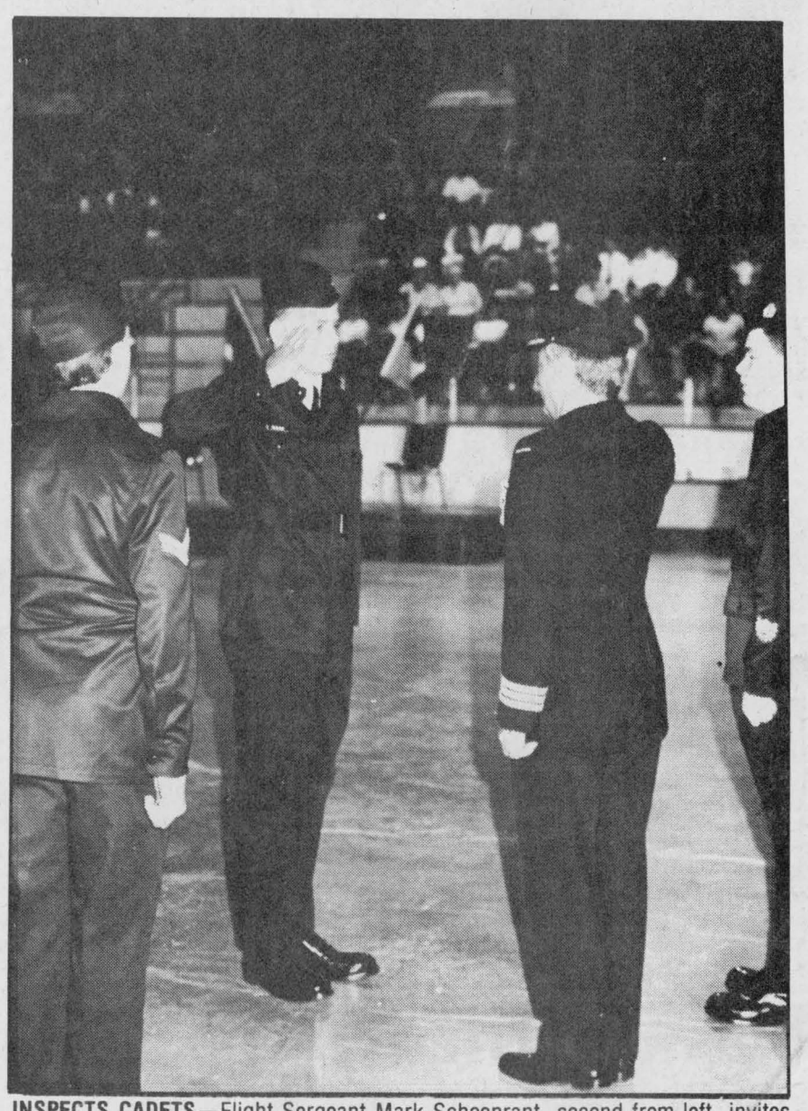

INSPECTS CADETS—Flight Sergeant Mark Schoenrant, second from left, invites Lt. Col. Mario Vacirca to inspect flight B at the annual ceremonial Air Cadet Squadron inspection on Sunday. Watching from the wings are Cpl. Sebastian Van Nooten, far right, and Warrant Officer John Ruttenburg, far left.

Promoted, promoted, demoted; 'not end of the world,' says MPP

by Phil Rutherford

MOOSE CREEK — Noble Villeneuve's meteoric rise through the Conservative ranks from rookie backbencher to cabinet minister in only 18 months has been derailed by the Liberal-NDP agreement to topple Premier Frank Miller's shaky minority government early next month.

Elected in December 1983 in a byelection to replace the late Osie Villeneuve, the SD&G MPP was promoted in February to parliamentary assistant to the minister of health, shortly after Mr. Miller assumed the leadership from retiring premier Bill Davis. After the May 2 general election left the Conservatives with only 52 seats to the Liberals' 48 and the NDP's 25, with eight ministers defeated, Mr. Villeneuve was promoted to minister without portfolio, responsible for energy and natural resources.

A week later came the announcement that the two opposition parties had reached an agreement to defeat the Conservative government at the first opportunity, expecting Lieutenant-Governor John Black Aird to call upon Liberal leader David Peterson to form a government rather than call another election.

In a written agreement, not yet formally signed or released to the public, the Liberals have promised specific legislative action demanded by the NDP, but not exceeding what they spoke about during the recent election campaign, according to Mr. Peterson.

Apparently the two parties have also agreed there will not be another election for one or two years and the NDP will be able to oppose some government legislation without it being construed as a vote of confidence.

Having moved twice to increasingly spacious offices, with larger staffs, in little more than two months, Mr. Villeneuve now faces the near certainty of losing office staff and dropping back to the more meagre quarters of an opposition member. Along with the demotion comes a substantial drop in salary.

'It's not the end of the world," Mr. Villeneuve said Tuesday morning. "My first priority has always been to represent the best interests of the people of SD&G. That will continue.

"After having our hands on the throttle for forty some years, it's sad to see it slip away, but there will be good days ahead. My stay in cabinet may not have been all that long, but I'm looking forward to my return."

Mr. Villeneuve went on to say he will support Mr. Miller against any efforts to have the premier removed from the leadership of the Ontario Progressive Conservative Party.

"Mr. Miller has to be given a chance," said the MPP. "he is the only leader who is not a lawyer. He is a professional engineer with a small business background and that's the kind of background we need in government. I'm with the premier all the way."

He went on to defend Mr. Miller against critics who blame the new leader for the Conservatives' losses in the election. The fact that the Conservatives had been in power for 42 years worked against the party. "The odds were against us," said Mr. Villeneuve, who went on to say the premier had inherited problems that were not of his making.

"He was given the wrong advice and he had the wrong team, an inexperienced team, around him." The decision not to meet the opposition parties in a televised debate also hurt the Conservatives, he said.

Mr. Villeneuve went on to express misgivings about the style and cost of government Ontario may experience with the Liberals in power.

"I question whether the NDP and the

(Continued on Page 2)

Apple Hill bank closing this Friday

by Bruce Hayes

APPLE HILL—After serving the Apple Hill community since 1933, the Bank of Nova Scotia sub-branch will close permanently Friday.

The sub-branch, which operates out of the community medical centre, has been operating over the last few years on a reduced schedule, 10:30 a.m. to 12:30 p.m. Thursday and Friday.

Ron McFarlane, superintendent of administration and operations for the bank's Eastern Ontario region, told The News the reasons for the sub-branch's closure are the same ones that led to the closure of the Glen Robertson sub-branch one year ago.

"We've had security concerns," Mr. McFarlane said. "We have one woman (employee) out there and we were getting more and more concerned about the amount of cash that has to be there. There has been an increase in the number of hold-ups in the Ottawa area."

Mr. McFarlane said the amount of business the sub-branch attracted doesn't make it feasible to increase the staff. He also said the facility did not offer full banking services, such as loans or money orders. Local residents would have to travel to one of the nearby branches for those services.

"There are four full-service banks within the area," Mr. McFarlane said, "in Alexandria, Maxville, Martintown and Avonmore. Many people in Apple Hill were going to the other banks anyway, to get things such as loans. Because Apple Hill isn't full-service, they were forced to go to the others."

Maxville Bank of Nova Scotia Manager Doug Symons agreed with Mr. McFarlane's assessment, saying security was the major concern.

"If people wanted to buy a money order, they would have to phone ahead," Mr. Symons said. "It was full-service as far as the computer went, but other than that it was not."

Mr. McFarlane said the bank realizes the closure will cause some disruption in the community, but said it was left few options.

'I'm certain it will be a disruption," he said, "but we have to look at certain benefits. The numbers just didn't come up right."

Sick Kids telethon this weekend

Glengarrians will have ample opportunity this weekend to help out the Children's Hospital of Eastern Ontario in its fundraising drive as part of the Children's Miracle Network Telethon, to be broadcast on CBOT Ottawa, Channel 4.

The Children's Hospital began a five-year, $6 million fundraising program in 1984, its tenth anniversary. The money is required for a new facelift and equipment improvements in the emergency, day surgery and psychiatric departments, as well as to fund new clinical equipment and expanded research into the diagnosis and treatment of children's diseases.

The telethon, hosted by the Osmond Family out of Salt Lake City, Utah, will be broadcast from 8:30 a.m. Saturday until 6:30 p.m. Sunday and will include many local segments, featuring Canadian talent. All money raised in the Ottawa area will go to the Ottawa hospital.

Helping promote the effort in Glengarry will be Melissa Howes, 13, a 1983 winner of the Ontario Junior Citizen program. Young Melissa, injured in a farm accident when she was only a year old, has spent a great deal of time in the Children's Hospital. Two years ago, with the support of her parents, Carmin and Doreen Howes of R.R.2, Dalkeith, she led a campaign that raised more than $13,000 for Ronald McDonald House in Ottawa.

The Howes will be accepting telephone pledges during the telethon at 525-2942.

Donations will also entitle people to attend a benefit hockey game at the Glengarry Sports Palace, Oct. 5, between CJOH No Stars and the Model Tees (formerly the Vankleek Hill Oldtimers), followed by a dance with entertainment provided by the Cornwall Police Band and Melissa Howes.

After the telethon the Howes will still be accepting donations, until Oct. 5.

DAIRY QUEEN

The greatest activity this weekend is expected at Glengarry's two Dairy Queen outlets, in Alexandria and South Lancaster.

Dairy Queens throughout Eastern Ontario have united in a determined effort to raise $100,000 for the hospital. On Saturday and Sunday the South Lancaster and Alexandria stores will be donating 10 per cent of gross sales to the hospitals.

Until May 30 the two stores, and most other Dairy Queens, will be displaying cash canisters on their counters hoping for still more donations.

(Continued on Page 2)

Maxville Fair under way

MAXVILLE — If you've been trying to find Jean Campbell lately, try the Maxville fairgrounds, where preparations are underway for the 97th edition of the Maxville Fair.

Mrs. Campbell, president of the Kenyon Agricultural Society which sponsors the event is being kept pretty bush arranging things for the fair that runs from today, Wednesday, until Sunday.

"I just hope the weather is nice,said Mrs. Campbell. "Everything is going great, although we're a little short of hands around here."

Some big events in this year's fair include the Ontario Spring Ayrshire Show, the Maxville Spring Holstein Show, and a concert by Wayne Ronstad.

Mrs. Campbell said large crowds are expected over the weekend and those who go Saturday will see a new event, a goat show. Organizers hope the goat show becomes a permanent fixture of the fair.

The national Ayrshire Sale, which took place on Tuesday, attracted about 2,000 people, Mrs. Campbell said.

Ordination at St. Finnan's Cathedral



ORDAINED—Father Mark Fairthorne was ordained Saturday during a special service at St. Finnan's Cathedral in Alexandria. The Roman Catholic priest is shown walking at the far right, followed by Bishop Eugene LaRocque. On Sunday Father Fairthorne celebrated his first mass in his home parish in Ingleside. The ordination, the first in many years at St. Finnan's, attracted a large crowd to the historic cathderal.

Minor changes in train schedule

Train service at Alexandria will see only minor changes Sunday, June 2 when the summer schedule is effective. Five trains in each direction will stop here daily but arrival times are only minutes different from the schedule now in existence.

Return of transcontinental service on the Ottawa-Montreal division will have no effect here as the train will not stop at Alexandria.

The new schedule:

WESTBOUND	
No. 29 (except Sunday)	8:52 a.m.
No. 33 (Sunday only)	1:34 p.m.
No. 35 (daily)	3:57 p.m.
No. 37 (daily)	6:52 p.m.
No. 39 (daily)	10:04 p.m.
EASTBOUND	
No. 28 (except Sunday)	7:59 p.m.
No. 30 (daily)	10:46 a.m.
No. 130 (Sunday only)	12:25 p.m.
No. 36 (daily)	5:54 p.m.
No. 38 (daily)	8:45 p.m.

Charlottenburgh accepts Purcell sewer funding

by Joanne Stevenson

WILLIAMSTOWN — At Monday night's meeting, Charlottenburgh council formally accepted nearly $800,000 in funding from the Ministry of the Environment (MOE) for the Purcell water and sewer system.

A public meeting will be held tonight (Wednesday) at 8 p.m. at the township hall. Purcell residents, MOE officials and representatives from the Eastern Ontario Health Unit and McNeely Engineering have been invited to attend.

Morgan Major, a Purcell resident and former deputy reeve who has eight years experience in municipal government, approached council for further details about the project during Monday's meeting.

Mr. Major accused council particularly Reeve Ewen MacDonald, of not pressuring the province to provide further subsidies. Currently, the project will receive the standard 85 per cent subsidy.

Mr. Major has spoken with Queen's Park officials and is confident extra funding is available.

"An elected official has said there is extra funding, but you have to ask for it," he said.

Council replied the recent leadership convention, provincial election and present political uncertainty has hampered its efforts.

So far, Charlottenburgh has dealt with four different ministers of Environment and Councillor Don Kannon asked, "What if they have another

(Continued on Page 2)

Elda Rouleau damaged by weekend vandals

Alexandria's Ecole Elda Rouleau was damaged by vandals sometime over the weekend.

Sometime between Friday and Sunday, the school was entered and three fire extinguishers were sprayed on the floor of two classrooms.

As if that wasn't enough, the vandals left behind a live 18-inch garter snake in one of the rooms.

Police say the damage hasn't been assessed yet and the investigation is being carried out by Lancaster OPP Cst. Mike Chernecki.

Promoted, promoted . . .

(Continued from Page 1)

Liberals can trust each other," he said. "It's a strange sort of a marriage. There will be no NDP members in the cabinet, but the Liberals will have to listen to them closely. They will have to appease people from the political left.

"And with no confidence votes allowed, it is going to be a funny government.

"It's going to be a race to see who can throw the most money at the electorate. There will be no tax break for small business, but they will go around handing out cheques, putting us into all kinds of hot water. They don't believe in giving small business a break, but nine out of 10 new jobs come from small business."

Mr. Villeneuve said he was also opposed to expanding rent control in the province. The program, which limits rent increases to six per cent per year in most cases, applies only to housing units constructed before 1976 and was approved by the Conservatives when they had a minority government, with the NDP holding the balance of power.

Mr. Peterson, with the support of the NDP, wants to reduce the ceiling on increases to four per cent and expand the program to include all rental housing in the province.

"It's a total fiasco already," said Mr. Villeneuve. "There is a serious housing shortage now and it can only get worse. Then the government will have to put up houses and that's not where the government belongs."

"The Liberals have moved way to the left," added Mr. Villeneuve. "There's going to be a totally inexperienced cabinet and there's no transition team in place yet. It's a funny marriage.

"If there is good legislation I will be the first to praise it," he said. "But I think they're just going to be throwing money around and there is going to be more government involvement in our lives when there should be less. What will (the government) look like when we have to take it all back?"

Mr. Villeneuve suggested voters had gone farther in the election than they intended.

"I think the electorate wanted to give the Conservatives a slap on the wrist, but not the kick in the pants that we got."

Charlottenburgh accepts . . .

(Continued from Page 1)

election."

Other issues brought forward by Mr. Major will be discussed Wednesday. However, council did agree with Mr. Major and will contact the next Minister of the Environment and Minister of Municipal Affairs and Housing to request further funding.

Mr. Major complained the project is being undertaken largely on the basis of 1978 water tests. He feels the water has improved significantly since that time and laments the effect all the adverse publicity has caused the area.

Mr. MacDonald agreed water testing should be more recent and more regular. He stressed the Purcell project is not taking longer than most.

"You tell me some project that doesn't take at least five years, it's a lengthy process," Mr. MacDonald said.

Mr. Major left the meeting after he informed council, "I'm no further ahead. I know no more than when I came in."

Maurice Leger of McNeely Engineering, addressed council concerning MOE's latest request for further studies and considerations of alternatives to the proposed system. Further discussion will take place Wednesday.

Charlottenburgh council is selling the MacKinnon House, next door to the township hall in Williamstown.

Charlottenburgh originally purchased the property to expand the area used by the Roads Department. However, local residents and members of the Glengarry Historical Society, presented petitions in an effort to preserve the historic building.

A buyer has been found and council will sell the house once it has conferred with the township solicitor and has been assured the building will indeed be preserved in accordance with the provisions of the Ontario Heritage Act.

Taxes up seven per cent

by Sybil Carello

MOOSE CREEK — Taxes in Roxborough Township have increased almost seven per cent, following council approval of the 1985 budget at a special meeting May 21.

While the municipal mill rate remained the same from last year, increases in county and school board taxes means residents will have to dig deeper in their pockets.

On an average $3,000 residential assessment, public school supporters will be faced with an additional $18.21 on their tax bill, while separate supporters will face a $20.77.

The budget has a total price tag of just over $1.1 million, an increase of slightly more than $300,000 from last year.

Municipal drains and roadway projects account for the biggest share of the budget. This year's allocation is $852,507. up $84,564 from the previous year.

Reeve Garnet Robertson said he was pleased with the municipality's management of finances.

"We're doing well," he said. "Our promises are being carried out."

According to Clerk-Treasurer Bill Wright, if all goes according to plan, "there should be a surplus of $5,239," he said.

Although happy with the budget, there were some conflicting opinions on the allocation of $200,000 from a reserve fund.

While Mr. Robertson and members of council agreed to consider using the funds for a firehall and expansion of the municipal office building, Deputy Reeve George Crites was not easily convinced.

He told council the office expansion should wait until 1986. He stressed the need for more road work, pointing out various trouble spots within the municipality.

But council disagreed, saying the budget allocation for roads is higher than last year. It was further emphasized that part of the reserve fund had been set aside specially for the possible expansion of the office.

Sick Kids Telethon . . .

(Continued from Page 1)

"The beauty of our fundraising drive is that all the money collected by the Dairy Queen outlets in this area will go to the Children's Hospital in Ottawa. It won't leave the area," said Madeleine MacDonald, the South Lancaster operator.

She said her store will also feature a six-foot Dairy Queen cone and a clown selling balloons, with proceeds again going to the hospital. Collectively, Dairy Queens in the region are hoping to sell more than 100,000 of the "Make Miracles Happen" ballons.

Alexandria operator Fred De Benedetti said the store was pleased to be involved and he was hoping for a large response over the weekend.

CLASSIFIEDS GET RESULTS!



TROUT FISHING
8 a.m. - 8 p.m.
7 Days a Week
Catch 5 Fish and the 5th one is FREE
BROWNHOUSE RECREATION
Hwy. 34 at the Brown House
22-1c

THANK YOU!

The business people of Green Valley would like to heartily thank everyone who came out last week and helped to make the

2nd Annual Green Valley Days

such an encouraging success.

We are pleased to announce that the winner of a weekend for 2 in L'Estérel was

JUNE MacDONALD
of St. Raphael's

Thank You again
22-1c

Money for education . . .

. . . a head-start in business or a special opportunity. Mutual Life's Accumulation Annuity is a flexible way to save money for your child's future. The Accumulation Annuity offers competitive interest rates for convenient periods. And nothing else grows quite like it.



Call me for the full story.
BOB BLANCHARD
933-6280
(call collect)
Life is a Mutual affair.
Mutual Life of Canada

Gardener's Specials

Outside Flowering
HANGING BASKETS
for Porch or Patio 12.50 and up

Bedding Plants and Vegetable Flats 2.99 each



TOMATO PLANTS

Singles	.85
4's	1.99
8's	2.50
12's	2.99

TOWN & COUNTRY
Flowers and Gifts
Sheila Olson & Anna Vermeeren Props.
16 Main St. 525-4098
22-1c

BEARINGS for FARM and INDUSTRY
We have your requirements
ASP
83 Main St. North
525-3620

This Week's Savings



Fresh Chickens
Whole cut up
2.40 kg 1.09 lb.



Fresh Chickens
Canada Grade 'A' evis.
2½ to 3 lb. avg.
2.09 kg .95 lb.



Round Steak
6.37 kg 2.89 lb.



Green Onions
Product of U.S.A.
3/.79



Honeydew Melons
Product of U.S.A.
.89 each



Canada No. 1
Product of U.S.A.
Tomatoes
1.08 kg .49 lb.

Red Rose Tea Bags
Orange Pekoe
Box of 60 2.49

Nabisco Breakfast Cereal
Shreddies
675 g box
1.99

Frozen pink or white Niagara Lemonade
355 ml tin 3/.99

Crisco Vegetable Oil
1 litre bottle
2.29

Prices in effect until store closing Saturday, June 1, 1985
We reserve the right to limit quantities.

LUCKY DOLLAR FOOD STORES
Roger Constant
Green Valley, Ont. 525-3081



Siffari Diamonds make things happen.

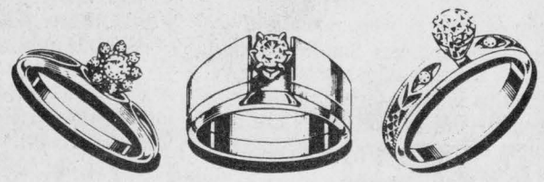

Especially engagements. There is nothing more engaging than a breathtaking diamond ring from the award-winning Siffari collection.

See our irresistible Siffari styles soon. And let it happen to you.

DESROSIERS & HOPE
Jewellers and Gift Shop
49 Main St., S. Alexandria 525-2339
22-1c



Get that Summer Look

With Great Fashion Buys from Chez Noelle

20% Off
All Merchandise
(Except Swimsuits, Accessories and Jewellery)

Price effective 'til closing Saturday, June 1

CHÈZ NOELLE
48 Main St. Alexandria 525-4255

Roxborough council considering lagoon

by Sybil Carello

MOOSE CREEK — Because of increasing sewage problems in the core section of Moose Creek, Roxborough Township Council has decided to look into the possibility of an extended communal system with a lagoon.

The decision came at council's May 7 meeting. Based on information gathered from a preliminary survey conducted in 1980-81, the Ontario Ministry of the Environment (OME) hired a consulting engineer Martin Hawdur of Nova Tech Engineering, Ottawa, to conclude the study.

Mr. Hawdur, along with OME representative Pierre Sauve from Cornwall, met with council to discuss options and determine the direction that the study should proceed in.

According to the report, the alternative to the lagoon system was a combination of three measures: People with defective septic systems outside of the core area could make private cost improvements at their own descretion. The dense core area, could go with a communal septic system, based on the availability of a suitable location with sandy soil and a low water table. And finallly, improvements to rear lot drainage and surface drainage would alleviate the spring flooding of septic systems into wells and over streets.

The three-way alternative, with its different variables,, was rejected by council after a lengthy discussion.

Reeve Garnet Robertson's concern with the "solution that is really not a solution" was that less than half of the people would be serviced. He feared the possibility of a real health hazard five years down the road. He also questioned whether the 85 per cent funding would still be available through the Ontario Ministry of the Environment.

"If we're going to do it," he said, "let's service the whole village and go with a lagoon."

While council members underlined Mr. Garnet's feelings, Mr. Hawdur cautioned that due to restraints on the ministry, "it may not go as asked by council."

The best council could do, he suggested, was to put in its bid and hope for the best.

Deputy Reeve George Crites wanted to know if implementation of a laggon system would stand up to future development.

Because Moose Creek does not have the best water source, there would be a limit to the growth poitential said Mr. Sauve.

"The project's main function would be to service the existing area and infilling lots," Mr. Hawdur stressed.

With the certainty of a public meeting on the issue in the near future, council wanted to know if there was something they could promote in the way of convincing ratepayers of their decision to go with a lagoon system.

Although accurate cost factors are awaiting further studies and reports, council was reminded the lagoon alternative would include more lots than the communal septic system, thus dispersing costs per year in a wider range. Mr. Sauve also felt that with adequate care and proper maintenance, the lagoon might be able to handle more than the designated 150 lots.

The next step will be investigation to two or three potential lagoon sites. A finalization of the report is expected in a month.

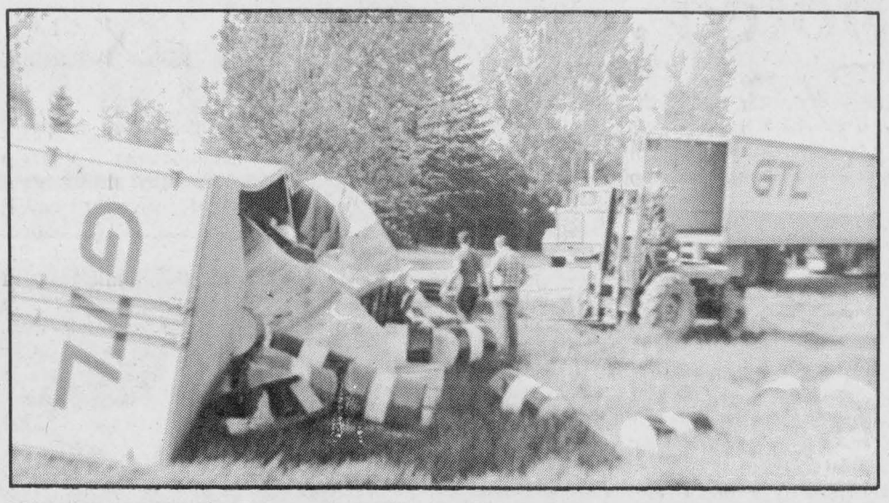

TRUCK OVERTURNS—Workers from GTL clean up the mess after a tractor trailer overturned on Highway 401 Friday afternoon. There were no injuries in the accident that caused $120,000 damage.

Staff Photo—Doug Carson

Two sides in dispute to meet next week

The two sides in the Alexandria Carnation contract negotiations will meet in Cornwall this coming Tuesday and Wednesday, in an effort to hammer out an agreement and prevent strike action.

On May 7, the workers, members of Local 304 of the Brewery, Malt and Soft Drink Workers union, voted 94 per cent against the company's final offer.

Conciliation between the union and the company broke down April 26. The employees have been without a contract since December 31, 1984.

J. Cameron Nelson, business agent for the local, confirmed on Monday the two sides would be meeting, adding that these sessions could be critical.

"I would feel that we would either get a settlement or start the process for strike action," Mr. Nelson told The News Monday. "The issues are defined, the company knows where we stand. If we don't reach an agreement then, it will just be a question of when a strike will be instituted.

"If there is movement," he continued, "I think two days should be enough time to get an agreement."

Issues still outstanding in the negotiations include various 'take away' provisions, vacation and pension benefits, sick pay and a wage increase.

New centre offers trout fishing

by Doug Carson

BROWN HOUSE CORNER — Never again will you have to return from a fishing trip empty handed, thanks to Andre Jasmin, owner of the Brown House Recreation Centre.

Mr. Jasmin recently stocked his man-made lake at Brown House Corner with 2,000 trout and he is ready for fishermen to come and get them.

Fishermen can either fish in a small stream that is teeming with trout, or try their skills in the 100 by 400 foot lake, where the fishing is more difficult.

People are invited to bring their own fishing gear or have it supplied by Mr. Jasmin. At the present time there is no entrance charge, but there is a charge of $3 for every trout caught.

Mr. Jasmin said his first customer pulled out five trout from the lake during about an hour and a half of fishing.

"It may take a while to catch on in this area, but this form of fishing is very popular up north," he said.

The Brown House Recreation Centre is also open for campers with tents and soon hopes to be able to accommodate trailers. Other facilities include picnic tables for the campers and a wading pool for the children.

The 2,000 trout are from a fish farm in Toronto that supplies fish to operations all over Ontario. The trout may grow up to 16 inches long, Mr. Jasmin said.

"A few fishermen may stop here on the way home from fishing, rather than face the wife empty handed," Mr. Jasmin said.

Green Valley Days were a great success again

GREEN VALLEY — In only its second year, Green Valley Days has become an enormous success, more than doubling the number of people it attracted last year.

Collette Viau, Green Valley Days organizer, said although a head count was not taken, she estimates the event attracted more than 2,000 people.

"It was even bigger than we expected," said Mrs. Viau. "Everybody was busy all week, but Saturday was our biggest day."

The grand prize of a weekend trip to L'Esterel, was won by June MacDonald of St. Raphaels.

When informed of her good luck, Mrs. Viau said Mrs. MacDonald replied, she had felt that she was going to win, but that her husband said they could not afford to take the time off. Mrs. MacDonald's husband is a farmer.

Mrs. Viau said this year's success will encourage people to make next year's Green Valley Days even better.

"We plan on adding a few new things next year and are going to start organizing it even earlier," said Mrs. Viau.

Conway elected

Lancaster's Dr. Donal Conway has been elected chairman of the Cornwall Regional Airport Commisssion.

The commission, which oversees the operation of the Summerstown-based airport, met May 9 to select a new executive.

Cornwall's Paul Joncas is vice-chairman, Cornwall's Francis Guindon will serve as secretary and Charlottenburgh's Stuart Buchan will be the treasurer.

The terms expire at the end of the year.

LEASE A
DODGE MAGIC WAGON



for 24, 36 or 48 months with or without buy-back or any other make or model of domestic or imported vehicle

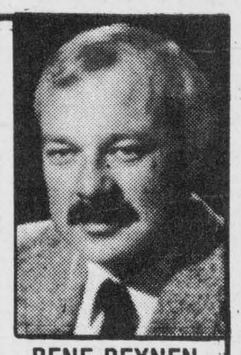

RENE REYNEN
Lease Manager

We have Chrysler... LeaseAbility
Riverview
DODGE-CHRYSLER
Drive A Little — Save A Lot
2205 Vincent Massey Dr. Cornwall 938-1192

For Dad...

We have a good selection of family and clan plaques, tartan ties and caps, unique pewter quaiches (traditional drinking vessel) and much more.



Scottish music by his favorite artists on albums and cassettes

The Gift Of A Lifetime

Bring Dad in and have him fitted for his own trailor-made kilt. Over 100 tartans in stock at any time. Full line of accessories.

Danskin's Scottish Gift Shop
OPEN: 10 - 5 Mon. to Sat.
Main Street, Maxville 527-2037

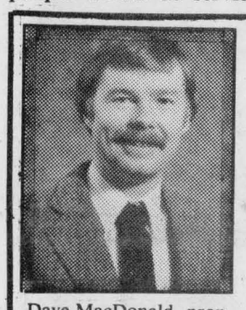

Dave MacDonald, prop.

OVERHEAD DOORS

Made-to-measure in wood or metal electric door operators for all purposes.

Sales & Service
150 Edward St.
Cornwall
938-2298

A&M OVERHEAD Doors OF CORNWALL

22-24ft

For professional personalized assistance with your insurance needs call

MASSON
INSURANCE BROKERS LIMITED
8 St. George St. West Alexandria 525-1836

INSURANCE BROKERS ASSOCIATION ONTARIO

There's More To Insurance Than Just a Policy

1985½ FORD ESCORT FS.
5.4 L/100KM* 52 MPG*

FUEL EFFICIENCY IS JUST ONE GOOD REASON TO BUY ESCORT. HERE'S MORE.

- 1.9L CVH engine
- Front wheel drive
- 4-wheel independent suspension
- 4-speed manual transmission
- Rack and pinion steering
- Power front disc/rear drum brakes
- Heavy duty battery
- Consolette
- Deluxe sound insulation package
- Fold down rear seats
- Side window demisters

PLUS 30 WAYS NEW

- New aerodynamic front end with flush aero headlamps
- New longer hood
- New grille
- New front & rear bumpers
- Sport tuned suspension for better handling
- New tail lamps
- New improved lumbar support seats
- and much more.

NOW AT 9.9% FINANCING On Approved credit

Delivered before June 10/85



ESCORT FS

Ford 5 YEAR UNLIMITED DISTANCE DURAGUARD WARRANTY

* Based on Transport Canada approved test methods for the Escort FS with a 1.9L engine and manual 4 speed transmission. Your actual results may vary due to road, vehicle conditions and weather.

Ford FORD

See Brian Carson, George Green or Ewen MacDonald

HAVE YOU DRIVEN A FORD...LATELY?

GLENGARRY FORD-MERCURY Sales Ltd.
Where The Customer Is Always No. 1
Maxville, Ont. (Former MacEwen Ford location)
527-2007, 527-2009 or 538-4518
22-1c

Alexandria Hotel
presents
SAGO
Back by popular demand
For 6 Weeks
Thursday, Friday and Saturday
3 days a week
From 9 p.m. to 1 a.m.
(No Cover Charge)
Free Parking at Rear of Hotel
Sgt. Pepper's
(Downstairs)
4 GO-GO GIRLS
6 Days a Week
Monday thru Saturday
3 p.m. to 1 a.m.
Open on Sunday
(NO ENTERTAINMENT)
22-1c

WATCH HIGH PRICES DISAPPEAR JUST LIKE MAGIC!
THIS WEEK AT TOOTSIE'S
OUR MAGIC MAY SPECIALS CONTINUE
PANT SUITS 2 piece, ass't prints Reg. $29.18 $19
BLOUSES by SPY In a variety of stripes Reg. $12.18 $10
SUMMER JACKETS White, Reg. $19.18 $14
Tootsie's FASHION INC.
68 Main St. Alexandria
22-1c

The Glengarry News

EDITORIALS/OPINION

ALEXANDRIA, ONTARIO, WEDNESDAY, MAY 29, 1985

Green Valley days

Green Valley retailers can take the collective bow this week following the stunning success of the second annual "Green Valley Days" promotion.

All local retailers were involved, at least contributing towards the costs of advertising and prizes. Several merchants played a leadership role and worked hard to ensure all essential details were taken care of and ensuring the annual promotion would be successful, in both social and retail terms.

Retailers were excited about the special week well in advance. Area residents, after experiencing the first effort last year, had all been looking forward to this encore performance. They were not disappointed.

Green Valley may not be a large community, but its residents and business people know how to promote themselves; how to work co-operatively for the collective good. They have set an example that Alexandria and the rest of Glengarry should take to heart.

Villeneuve moving

With the Liberals and the NDP pledged to unite in an effort to topple Premier Frank Miller's shaky minority government at the earliest opportunity, Noble Villeneuve's cabinet career may be among the briefest on record.

So much was said about the SD&G MPP's increased influence as a member of the government's inner circle, many of his constituents will be feeling the lost promise as much as he is.

Mr. Villeneuve has said all along his first priority is to represent the people of Stormont, Dundas and Glengarry counties to the best of his ability, as he was elected to do. No one expects his commitment to change, in or out of the cabinet. The main concern now will be his diminished influence on the government while he is sitting in opposition.

No one can doubt that the system works best for members sitting on the "winning" side of any legislative assembly. Governing parties tend to reward their own first.

In the past the Ontario Tories have been blatant about it. It was common to hear them arguing the merits of having a "government member" instead of the weakened voice of an opposition critic representing a riding. The argument has been made in many ridings, election after election, especially when there was a fear the opposition might actually win.

We probably still have an edge with Mr. Villeneuve. Though a strong Conservative, he has never been so radically partisan that he could not communicate effectively with Liberal and NDP politicians. That was demonstrated last year in the co-operation that existed between Mr. Villeneuve and George Samis, the former NDP member for Cornwall, in their joint effort to block boundary changes that would have adversely affected both of their ridings.

Given their first taste of power in more than 40 years, we hope the Liberals don't let it go to their heads. They will have to recognize that all MPPs represent the people of Ontario, regardless of political stripe, and are entitled to the same consideration.

A common smell

Our own Don Boudria is fast developing a national reputation as a gutsy, tenacious fighter helping the small Liberal caucus take on the powerful Mulroney majority in the House of Commons.

Mr. Boudria, still strident in his attacks on the government trough, recently released his "Black Paper" on Tory patronage, detailing dozens, if not hundreds, of appointments, along with the prime ministers' campaign promises to curtail patronage. The same document also contains quotes from newspaper articles which detail the MPs consistent attacks on the patronage system.

One clipping is missing from the volume, however, and that is a Toronto Sun column by Douglas Fisher. Another politician, obviously not of Mr. Boudria's persuasion, forwarded us a photocopy, noting we might "find it interesting".

In his column Mr. Fisher suggests the Liberal MP would do well to remember the days of Liberal patronage before the Conservatives captured power and started dispensing their own.

Referring specifically to Mr. Boudria, Mr. Fisher notes how the freshman MP often alludes to the fact that he once worked on Parliment Hill and being elected to the Commons was like coming home. That earlier job was in itself a patronage appointment, said Mr. Fisher, noting Liberal connections counted very highly in the hiring process.

Patronage hasn't changed much over the years. Those who get it wallow in it and those who don't are indignant. The roles are easily reversed.

THE GLENGARRY NEWS

Eugene Macdonald President
Phil Rutherford Publisher/General Manager
Bruce Hayes Editor
Lindsay Cameron Advertising Manager

Published Wednesdays by The Glengarry News Limited at 3 Main St., S., Alexandria, Ontario, K0C 1A0. Address all correspondence to Post Office Box 10, Alexandria, Ontario, K0C 1A0.

Telephone (613) 525-2020 or 525-3271

Second Class Mail Registration Number 1302

Subscription Rates: $14 per year within 40 miles of Alexandria; $18 per year in Canada beyond 40 miles and in centres with door-to-door postal delivery; $48 per outside Canada.

Single Copy: 35 cents.

Member of the Audit Bureau of Circulation, the Canadian Community Newspapers Association, the Ontario Community Newspapers Association, the Ontario Press Council and the Glengarry News Press Council.



Our teams could finish on top if the season gets finished

RAMBLING REPORTER
Eugene Macdonald

Canadian teams in the major baseball leagues are doing O.K. Toronto Blue Jays are on top of the American League East ladder and their performance in the early going suggests they just might have the guns to go all the way.

And Montreal Expos are suprising their fans with a favorable won-lost record that at times has seen them perched on top of their division. So far this season they have been jockeying with New York Mets and the Chicago Cubs for top spot in their division.

Completely browned off by the sad performance of recent Expos teams that looked champion on paper, the fans have been staying away from the stadium in droves this Spring. They have yet to be convinced that this 1985 meld of newcomers and familiar faces has the spirit to jell into a team. That lack of faith is understandable given the sorry records of the Expos in the 80's, especially that complete lack of a winning spirit, or even individual effort, through last season.

These new-look Expos have won 22 while dropping 17 in the early going and their fans have cause to be pleasantly surprised. They're on a winning margin despite the loss of baseball's top-rated catcher, Gary Carter, and two of their top pitchers, Steve Rogers and Charlie Lea. Their new field manager, Buck Rodgers has to be an improvement and among the many new faces are several who are demonstrating an aggressiveness at bat that had been woefully wanting in recent years.

There's three-quarters of the season still to be played so you'd have to be an optimist to predict the Expos and Jays will finish at the top in their divisions come October.

It's just possible the 1985 season will never be finished, in fact, should the Players' Union go on strike. That looms as a distinct possibility following a meeting in Chicago late last week when the player representatives gave the union officers a mandate to strike if deemed necessary.

Owners of the baseball clubs claim they collectively lost $42 million last year and they want modification of the free-agent system that has sent player salaries into the stratosphere. They want a limit on salaries for free agents and union officials claim that would put an end to free agency in baseball.

Union leaders are also against the mandatory drug testing for all baseball personnel suggested by the baseball commissioner.

It all adds up to an uncertain future for the game of baseball, especially in this summer of 1985. We doubt both Canadian teams can win their divisions. We'll be satisfied if they're allowed to play through the season.

Give women equality in the forces and men are in trouble

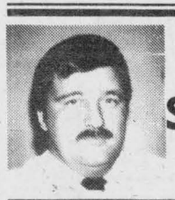

SECOND LOOK
Phil Rutherford

There's another battle brewing over the quality, oops, equality of women, this time in the armed forces.

Six years ago the Department of National Defense decided to admit women to its officer training programs at Canada's military colleges, to accept them for transfer to such remote stations as Alert, NWT, and to assign them to positions of responsibility at sea. More were transferred to Europe in support roles ans as part of ambulance crews.

It was a big step, but women still fell short of equality in the armed forces. There is still a barrier to serving on submarines, for example, and the top brass won't consider the possibility of women in combat roles.

The military decision makers are concerned about romance between the sexes and the threat it might pose for discipline, particularly in war time. The servicemen's wives are also insistent that women not be placed with their husbands at remote stations, according to polls conducted by the department.

The top brass is also concerned that women may not possess the "resolve and the ability to assume the burdens of battle, including killing other human beings in hand-to-hand combat, if necessary," according to a position paper released last week.

Predictably, that has the feminists howling mad. They're getting the heavy artillery ready for a fight to obtain absolute equality, including the right to kill and be killed. I can almost seen them now, driving tanks, piloting fighter bombers and storming Parliament Hill with their bayonet-tipped rifles, demanding an instant change in policy.

And why not? Why should half the population be immune from the front lines of battle? The Israeli army has set the example for 40 years, with men and women side by side fighting to the death in some of the most vicious warfare imaginable.

I know a lot of women, given a bit of training and the proper tools of warfare, who would be positively terrifying. Mad at men for so long, they might be tempted to wreak a little vengeance, given the means to do it.

Take my wife, for example. To the world at large she's the epitome of femininity, but I know better. I've seen hints of the more aggressive side of her nature, champing at the bit for the day the women take over. She's never been violent, but the

(Continued on Page 5)

Now is the time



NOTEBOOK
Bruce Hayes

In the olden days, which encompasses all of history before I was born, one of the sayings people lived by was, Time is money.

It's said, though I'm not entirely sure by who, that millionaires are fond of espousing this particular little piece of wisdom. While I wouldn't go so far as to equate the passage of the day with units of currency, I will agree that my time is valuable.

I've never been able to come up with a definative value for it. Not that I want to anger my employers, but I think my time is worth more than what I'm currently being paid. I'm not sure what it is worth, but I know it's worth more than I'm getting. But, then again, I'm not sure if there's anyone who would pay me what I think I'm worth.

While I won't entirely agree with the concept of time being worth money, I do feel that my own time has some instrinsic value to it and I don't live having it wasted.

That being the case, I certainly picked a lousy profession. When you're a reporter on a newspaper, I assume the same holds true for radio and television, time becomes very fluid.

I simply don't like waiting. Whether it's a lineup to see a movie, a line to cash my cheque at the bank or sitting around a doctor's office, waiting drives me up the wall. It's so useless. Time passes, your body ages, opportunities are missed, and all the while there you sit, or stand. doing nothing.

What's strange about all of this is that, even though I don't enjoy waiting, I'll usually arrive at an event early. I hate being kept waiting and, by the same token, I feel bad when people have to wait for me.

The only trouble with all of this is that nothing ever starts on time. In the time I've been a reporter I'd be hard pressed to recall many meetings that started when they were supposed to.

So what happens? I show up ten to 15 minutes ahead of the scheduled time, so people won't be forced to wait for me, and I end up sitting there for a half hour watching all the late comers pile in.

Why don't meetings and other events start on time? That's a question that has long puzzled the great minds of the world. While I don't consider my mind to be great, sometimes it's barely adequate, I think I've come up with a few observations.

Some events don't start on time because the organizers, or whoever is in chargee, doesn't show up on time. You know you're in trouble when you show up for a meeting with only a couple of minutes to spare and you're the first one there.

Some people, for reasons that I haven't been able to fathom, don't like being the first ones to arrive at an event. The next time you're at a meeting, count the number of people who arrive after everything gets underway. You'll be surprised.

One possible reason people could have for showing up late is an opportunity to sit at the back. If they sit at the back, they can leave when the meeting becomes boring, without drawing too much attention to themselves.

Check it out next time. Latecomers always sit, or stand, at the back, no matter how many seats remain empty at the front.

I suppose I shouldn't be too critical of tardy people since the phenomenon seems to reach into the highest ranks of our government.

Vitali Vorotnikov, a high ranking Soviet Politburo member, arrived in Canada Sunday for the start of a six day visit and the first thing he had to do was wait. It seems that External Affairs Minister Joe Clark was a half hour late.

Killing the planet

In what has to be a classic example of bureaucratic understatement, a senior environment official with the federal government is quoted recently as saying: "There is a disturbing upward trend."

That "disturbing upward trend" refers to the levels of toxic chemicals showing up in the Great Lakes, specifically Lake Ontario, which indicates that pollution is getting worse.

A new study has found that PCBs found in fish in 1983 were 60 times higher that the goal set in 1978 as the maximum acceptable level. And worse, the 1983 levels were nearly two times higher than in 1984.

The source of the pollution appears to be chemical plants on the American side of the Niagara River which are spewing some 3200 tonnes a year of effluent into that river, including the deadly dioxins.

PCBs in fish 60 times higher than the maximum level set seven years ago is shocking, not just disturbing. **The Port Perry Star**

Give women equality . . .

(Continued from Page 4)

potential is there. Give her a little commando training and my pipe smoking, rye dringking days will come to an abrupt end.

She's already proficient with a 22; a fact that was pointed out to me very early in our marriage. Give her an M-16 and I'm gone.

"Mommy, why is Daddy running so fast?"

"Shut-up and keep shooting!"

Now, can you imagine this girl at the controls of a Leopard tank?

Don't laugh, guys. This could be your wives I'm talking about. And you thought those WI meetings were harmless. If we knew what they were really planning, it would probably scare our socks off.

If the day ever comes that they can actually take over the armed forces, we're all in deep trouble. It'll be role reversal time in short order. No one will be immune. Mila will be chairing the cabinet sessions, while Brian's at home diapering the baby.

The alternative would be a military coup, and we'd all want to retain our democratic traditions wouldn't we?

It's inevitable. Women may not be in the front lines of the armed forces today, but they will be soon. And they're bound to rise through the ranks until the day that a female finger hovers over the button.

If men are going to survive with any semblance of self-respect we'll have to start scoring some brownie points now. It's "forget the beer with the boys and wash those dishes" time from now on. When defeat is inevitable, we're better off to surrender and reduce the casualties.

Don't scoff at it, now. Some men are still complaining of the day women were given the vote. Just wait until we give them warheads.

Agreement reached

CORNWALL — The SD&G County Board of Education and its secondary teachers have reached a tentative contract settlement.

The agreement between the board and its 340 teachers, members of the Ontario Secondary School Teachers Federation and L'Association des enseignants franco-Ontariens, came during a session May 21 in Cornwall.

That session, the second under the direction of provincially appointed mediator Norman Bernstein, began at 7 p.m. and ended successfully around midnight.

Both sides have agreed not to release details of the agreement until both the board and teachers have a chance to ratify it. The board will be asked to accept the pact at its June 11 meeting, while teachers across SD&G will be voting today (Wednesday) in their schools.

Family Fireworks Kits
Now In Stock
Something Special
for your family gatherings
this summer
(Must be 18 years or older to buy)
Government Approved Fireworks
Tabagie
St. Denis Newsstand
1 Main St., Alexandria 525-2107
22-2c

SKY-HI DRIVE-IN THEATRE
Fri., Sat., Sun. May 31-June 2



Meet Wendell Tvedt. Would you believe he's about to become America's #1 hunk?
Fraternity Vacation
NEW WORLD PICTURES
©1985 New World Pictures. All rights reserved.
ALSO ADULT ACCOMPANIMENT



TUFF TURF
...where reputations are earned.
© 1984 New World Pictures. All rights reserved.
NEW WORLD PICTURES

LETTERS

Seeking information

Bristol, Conn.

The editor,
The Glengarry News:

I am sure you receive many requests for assistance from people who have roots in Glengarry County—from its beginning upwards.

In my ongoing research for ancestors and descendants of my emigrant Highland forebears (circa 1786-7), I have come across a note (author unknown) which lists seven sisters of "Brodie" Archibald McDonell who also may have been known as "Broadie."

Donald and Catherine McDonell from Cromarty, Ross shire, Scotland, were settled on Lot 10/6 Concession, Lancaster Township before 23 Sept. 1787. We know they had two sons: Archibald, my great grandfather, and John. Recently I came across a note (author unknown) that referred to "Brodie" Archibald McDonell and his brother John, aka Blind John, the grandfather of Alex Rory . . .

The note also lists seven sisters of these brothers who are: "Mrs. McLaughlin (old Laughlin McLaughlin's mother); Mrs. Murphy (The Sullivans' grandmother); Mrs. McDougall (Frank McDougall of Ottawa's mother); Mrs. Donald McDonald (Little Donalds); Mrs. Alex Hughie McDonald—don't know; Mrs. McDonald (Dugie Shoemaker grandmother, I suppose); Mrs. McDonald (Ranald Alex McDonald, I guess)."

Can anyone provide information on these women? Please write to: Daniel F. McDonald, 175 Chapel St., Bristol, Conn. 06010 U.S.A.

Sincerely yours,
Daniel F. McDonald.

BC homecoming

Prince George, BC

The editor,
The Glengarry News:

The City of Prince George, BC is celebrating its 70th anniversary in 1985 with a special homecoming from August 2 to 11.

Former residents of the city now living throughout the world, are being encouraged to return to Prince George anytime during the summer, but specifically during homecoming events.

The theme of Look at us Now emphasizes the growth and development of our community to an active industrial centre of over 70,000 residents.

A wide variety of events and activities are planned, and reduced rates on travel and special homecoming memorabilia will also be available.

For information on Homecoming '85 in Prince George, BC, interested readers are encouraged to write to: Prince George Promotion Society, 1100 Patricia Blvd., Prince George, BC, V2L 2L2.

Sincerely yours,
Rod Maides, president,
Prince George
Promotion Society.

No injuries

A 22-year-old Alexandria man was not injured Saturday when the car he was driving skidded into a ditch.

Lancaster OPP report that Andre Gareau had been driving a 1979 Pontiac north on the MacLeod Road in Lochiel, when he failed to negotiate a curve and skidded into a ditch.

LEFEBVRE'S DISCOUNT FOODS

SAVE 50¢
When you buy one 6 litre box of Tide
Limit 1 per box purchased.

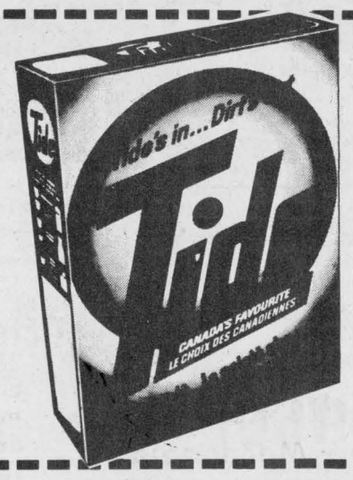

TO THE DEALER:
We will reimburse the face value of coupon plus our specified handling fee provided you accept it from your customer on the purchase of the brand specified. Failure to send in, or request evidence that sufficient stock was purchased to cover coupons presented may void coupons for which evidence is not provided. For redemption, mail to: Tide Newspaper Coupon, Procter & Gamble Inc., c/o Herbert A. Watts Ltd., Box 2160, Station A, Toronto, Ontario M5W 1H1.
Expires June 3rd
Redeemable at
Lefebvre's
Discount Foods
RET

TIDE
SPECIAL SALE PRICE
2.99
with coupon
Reg. $3.49, Limit 2 per customer

GROCERY	PRODUCE		MEATS	
 SAVE 50c ON BOUNCE Fabric Softener 3.99 WITH COUPON Reg. $4.49 This coupon is worth 50¢ off the retail price of one (1) 60-use carton of Bounce. Limit one purchase per coupon. Coupon valid from May 27 to June 3 only at Lefebvre's Discount Foods	DETERGENT SOAP SWAN Liquid, 1 L 1.69	LETTUCE Produce of California Size 24 .59 each	FROZEN or FRESH LEGS OF PORK Half or Whole .99 lb. 2.18 kg	FRESH CHICKENS Canada Grade A, 3/4 lbs. .95 lb. 2.09 kg	RIB STEAKS Cut from Canada A-1 Beef 2.99 lb. 6.59 kg
	WHITE SUGAR Granulated, 2 kg .79	CUCUMBERS Produce of U.S. Super Select 4 FOR .99	FROZEN LOIN OF PORK Whole, Cut & Wrap 1.99 lb. 4.39 kg	BUCKET OF CHICKEN BURNS' P.O.C. 900 g 4.79	BLADE ROASTS Cut from Canada A-1 Beef 1.19 lb. 2.62 kg
	EGGS Canada Grade A Extra Large .99 doz.	TOMATOES Produce of Florida Size 6x7, 2-lb. tray .49 lb. 1.08 kg	FROZEN PORK SIDE RIBS 1.39 lb. 3.06 kg	FRESH or FROZEN CHICKEN LEGS 1.29 lb. 2.84 kg	FRESH GROUND BEEF From Beef Shoulder Only 1.65 lb. 3.64 kg
PREPARED MUSTARD SCHWARTZ 500 ml .69	SOFT DRINKS COKE or SPRITE Reg. or Diet, 26 fl. oz. 750 ml., + Deposit 6 FOR 2.49	GREEN PEPPERS Produce of U.S., Large .99 lb. 2.18 kg	BACON MAPLE LEAF 500 g 2.29	FRESH or FROZEN CHICKEN BREASTS 1.99 lb. 4.39 kg	BLADE STEAKS Cut from Canada A-1 Beef 1.49 lb. 3.29 kg
INSTANT COFFEE NESCAFE 8 oz., 227 g 4.99	LUNCHEON MEAT KAM 340 g 1.49	SPANISH ONIONS Produce of U.S.A. .39 lb. .86 kg	PICNIC HAM MAPLE LEAF Smoked, Boneless 1.79 lb. 3.95 kg	BOLOGNA MAPLE LEAF By the piece 1.19 lb. 2.62 kg	BEEF STEW Cut from Canada A-1 Beef, Boneless 1.99 lb. 4.39 kg
DEODORANT WIZARD Ass't Scents, Solid .79	TOILET TISSUE WHITE SWAN 4 Rolls 1.49	CAULIFLOWERS Produce of U.S.A. Large, Size 12 1.49 each	PICNIC PORK SHOULDER LE BOUCON Smoked 1.09 lb. 2.40 kg	WIENERS MAPLE LEAF 454 g 1.59	CROSS RIB ROAST Cut from Canada A-1 Beef Boneless 2.59 lb. 5.71 kg
INSTANT CHOCOLATE QUICK 375 g 1.39	DRINK MIXES QUENCH Ass't Flavors Concentrate, 500 ml .99	VALENCIA ORANGES SUNKIST Size 163 1.49 doz.	COOKED HAM BURNS' P.O.C. Store Sliced 1.99 lb. 4.39 kg	SALAMI MAPLE LEAF Store Sliced 1.99 lb. 4.39 kg	ROUND STEAK Cut from Canada A-1 Beef Boneless 2.99 lb. 6.59 kg
DISHWASHER SOAP SUNLIGHT 1.8 kg 3.99	SPARERIB SAUCES V-H Ass't, 341 ml .99	APPLES GRANNY SMITH Produce of France 1.52 kg .69 lb.	FRESH CHEDDAR CHEESE ST. ALBERT 2½ lbs. or over 2.99 lb. 6.59 kg	FROZEN CHICKEN WINGS .89 lb. 1.96 kg.	FROZEN GROUND BEEF Regular, 1½ lbs. per pkg. .99 lb. 2.18 kg

Just six weeks left 'til Monkland centennial

With just six weeks left until Monkland Centennial Celebration Weekend, volunteers in the area are coming out in full force to help with preparations. Midnight oil is burning as various committees meet to make this homecoming a huge success.

Eight girls are entered in the Junior Queen Pageant, to be held Friday, June 28. The girls are meeting weekly and so far have had an evening of tutoring by Cindy Taylor, the former Miss Apple Hill and Miss Cornwall. Susan Alguire, a color consultant, advised them on their make-up and suitable colors. This week Olive Martel of Olive's Beauty Salon, will be giving them tips on hair care.

The committee in charge of the lawn judging contest is now accepting registration. The forms can be obtained at the Monkland Egg Grading Station and at Barker's Esso Station. All entries must be in by June 15.

The lawns will be judged for the variety of flowers, the best blooms, neatness and the best centennial displays. The categories include village lawn, farm lawn, and country lawn (non-farm). Centennial lawn signs are available at the Monkland Mini-Market and also at Barker's Esso.

Saturday, June 29, will be a day packed full of history and memories. The parade will start off through the village at 11 a.m., followed by the official opening at 1 p.m. with prominent people of the area bringing greetings, followed by live entertainment on stage at the community centre.

The fashion show scheduled for 2 p.m. will feature styles from each decade for the last 100 years. Parks Canada, which is also celebrating its centennial this year, will be showing fashions from the 1800s. The buffet supper runs from 4:30 to 8 p.m., followed by a dance with good dance band and music for the old and young. This band is sponsored by the Monkland Mini-Market.

The family ball tournament will be on all weekend. Teams may register at the Monkland Mini-Market. Register early so as not to be disappointed. Entry forms must be in no later than Tuesday, June 25.

Sunday, June 30, consists of a fun day for the children with races and games starting at noon. The ecumenical church service at 2 p.m. will have Wilbert Crawford and Reverend Thomas Villeneuve as guest speakers.

Choir practices are held in St. Michael's Chapel every Wednesday night and new members are welcome.

Refreshments will be available on the grounds all weekend. Please bring a lawn chair as events will be held outdoors.

The next centennial meeting is tonight, Wednesday, May 29 at 8 p.m. in the recreation centre, so please keep this date in mind and come join us in the fun of organizing our centennial celebration.



PRIZE WINNER—Four-year-old Michelle Filliol of Maxville won $100 recently in the Bank of Nova Scotia's Getting There contest. Each month a draw is made from names of young people across Canada who have opened an account with the bank and Michelle was the winner for May. Michelle, daughter of John and Denis Filliol, is seen here with Maxville Bank Manager Doug Symons.

Staff Photo—Bruce Hayes

Recovered bicycle

The Maxville OPP are asking for the public's help in returning a found bicycle.

Police report that a bicycle was left on the lawn of a Fair Street residence in Maxville on May 24.

The bicycle is being stored at the detachment, on Mechanic Street, and the owner may claim the bicycle by identifying it.

WI holds annual meeting

Seventy-five members attended the 70th district annual meeting of the WI, held in St. Andrew's Church, South Lancaster on May 8.

Mrs. Mac Robertson, president of Bainsville, the host branch, gave the address of welcome.

A memorial service was conducted by Mrs. J. M. Petrie, in memory of seven members who died last year. These members will be missed by Martintown, St. Lawrence, and Picnic Grove branches.

Mrs. L. Butrym, pianist, Mrs. Eric Urquhart and Mrs. Brian Main provided entertainment throughout the day.

Branch PROs had a pictorial display of work done by their Branch in 1984-1985. Three Tweedsmuir histories were shown. Mrs. L. MacPherson had a display of items from FWIO and FWIc.

The afternoon session opened with Mrs. Lynus MacPherson giving her Board of Directors report. Emily Guest has been nominated by FWIO as a candidate to the Agriculture Hall of Fame at the Ontario Agriculture Museum at Milton. FWIO has taken out an organizational membership with the Federation of Agriculture.

In 1985, there will be 15 Macdonald Awards available, each valued at $300. These are for first year students who are enrolled in the family and consumer studies program at the University of Guelph. Only three awards given in 1984.

Women's Institutes support for Water and Sanitation for all, has reached $32,656, which will be matched by CENDA.

The ACWW Pennies for Friendship ceremony was conducted by Mrs. J. M. Petrie. Branch cheques were brought forward and put in the Wishing Well. This money goes to help the work of the Associated Country Women of the World.

Mrs. Lynus MacPherson, board director, was presented with a corsage and cheque by Mrs. M. McLachlan, past board director, who thanked her for the fine work she has done

Euchre winners

Adelard and Rosabelle Sauve were conveners for the May 23 card party at Fraternite. A total of 18 tables turned out for the evening.

Euchre winners were Henri St. Denis, Doretta Trottier, Lucille Desjardins, Lorette Viau, Aline Charlebois, Lucille Faubert and Marie Anne Cardinal.

The $5 door prize was won by Emile Cardinal, with 50-50 prizes going to Therese Seguin, Aline Charlebois, Germaine Vaillancourt, Arcade Trottier, Marie Ange Larocque.

Bridge winners were Alcide and Yvonne Roussin.

The last euchre of the season will be held June 6.

Euchre party held

GLEN SANDFIELD
Lorna Chapman

At the season's last euchre party, held at Glen Sandfield hall, there were 13 tables in play.

Those who won prizes were: men's high, John MacMaster, second, Fraser MacLeod, low, Roland Periard.

Women's high, Jenny Cameron, second, Isobel MacLennan, low, Irene McDonald.

The draw for an envelope of $5 was won by Isobel MacDonald.

* * *

Congratulations to Ernie and Debbie MacMillan on the safe arrival of their little son, Richard Grant.

* * *

Joanne Vander Byl recently invited the village women to a most successful Tupperware party. Francoise Brinkworth of Cornwall conducted the event in a cheerful and informal manner.

Several games and contests were played, with the following guests winning prizes: Christena MacLachlan, Joyce MacLennan, Eleanor Bickerstaff, Wendy Hargreaves, Carol Laws, Lorna Chapman, Margaret Vander Byl and Francisca Vander Byl and our hostess Joanne Vander Byl.

Renovations are proceeding at a great note, as Mr. Poirier of Montreal prepares for his tenants to take up residence in the former Neil MacLachlan house. We won't know the place when he's done.

* * *

Rumor has it that the lovely old MacKenzie house has been purchased by a Montreal couple. We wish the Laderoute family all the best in their new location, in Alexandria.

* * *

The Glen Sandfield U.C.W. will meet June 5 at Della MacDonald's home at 1:30 p.m.

PERSONALS

Mrs. J. D. Lafleur of Ottawa spent a few days with her sister and brother-in-law, Mr. and Mrs. R. F. McRae of Maxville.

Dorothy Thomson of Toronto accompanied her daughter, Jo Ann Irving and her two daughters, Katie and Maureen, of Pierrefonds, Quebec, to Alexandria recently. Mrs. Thomson visited with her two old childhood neighbors, Helen Kaufmann and Marguerite Seger.

Mrs. Thomson is the former Dorothy McDonald, daughter of the late Mr. and Mrs. George Ranald Roy McDonald. They also called on other friends.

Mr. and Mrs. P. E. Levert, St. George Street West, had as their Mother's Day weekend guests her brother, Donald M. MacDonald of Hull and their son, Mr. and Mrs. Ron Levert and family of Ottawa.

* * *

Sister Irene MacDonell, Sisters of Providence, Lima, Peru, is visiting friends while she is holidaying with her cousins, Hilda Berry and Ursula Kolada in Alexandria.



LAGGAN
Ingeborg Wiercke

Mrs. Malcolm Grant recently visited with her son, John MacLeod and family in Gananoque for a few days.

Alison Armstrong, a granddaughter of Mrs. Grant, has made the national team in the heptathlon and will represent Canada in Denmark some time next month. Alison is a member of the East Ottawa Lions Track Club. We wish her lots of luck.

* * *

Evelyn MacMillan has left for Ottawa to take part in an enrichment program, as part of her nurses training, at the Children's Hospital of Eastern Ontario.

* * *

Visiting with the Wiencke's over the weekend were Mr. and Mrs. Tom Trimming of Dorval, Que. and Mr. and Mrs. Bob Firminger of North Truro, Mass., with their grandson, Jason Firminger of St. Laurent, Que.

* * *

Mrs. Harold Cameron, who spent 10 days in hospital with asthma, has returned home feeling much better. She appreciates the concern of her friends and neighbors who frequently visited her.

* * *

Also home from hospital is Lloyd MacLeod, looking very well indeed.

Camp Pioneer
Farm Camp Vacation
for Children 6 to 12 Years
$275/2 Weeks
20 minutes from Alexandria
Call For Directions
1-514-764-3560
19-4p

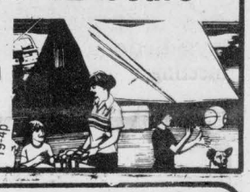

Lin Scott Drainage
"Being on Top of what goes Below!"
Your Local Contractor
RR 4, Alexandria
Ontario
GARRETT McGILLIS 525-1526
LINDSAY DAPRATO 525-1940
18-tf



LOBSTER FESTIVAL
1 to 1 1/2 lb. Lobster
Includes chef salad, vegetable fried rice, dessert and beverage
9.95
2 Lobsters - 1 to 1 1/4 lbs. each
Includes chef salad, vegetable fried rice dessert and beverage
14.95
SUNDAY BRUNCH
Sitting from 11 and 1 p.m.
9.95
Sunday Evenings
ROAST PRIME RIB OF BEEF
Includes soup and salad
9.95
Children under 10 — 1/2 price
Join us for dinner in an intimate setting in the heart of a deer reserve
Le Domaine des Gallants
1171 St. Henry Rd., Ste Redempteur,
Ste. Marthe, Que. (Rigaud Mountain)
1-514-451-4961 or 459-4474
(Limited space, please reserve)
CLOSED MONDAYS
En Route
American Express

CUSTOM MACHINING
Brake Drums, Rotors,
Engine Heads,
Engine Rebuilding
Hydraulic Assemblies
No Matter What Your Machining Needs... LET US QUOTE YOU
REBUILT ENGINES IN STOCK
A.S.P.
83 Main St., North
Alexandria
525-3620
23-tf

Plan to attend
Octoberfest Dance Party
with the
Alpine Brass
at Maxville Fair
Friday evening
May 31, 1985
20-3c

Uniformes Choix
Vast Selection
In professional
White and Pastel Shades
up to 50% OFF
114 Atlantic
Off Main St. E. across from the post office
Hawkesbury, Ont. 632-9014
11-13c

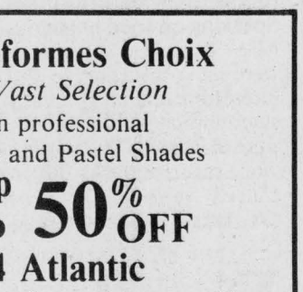

- TAX PLANNING
- INVESTMENTS
- TAX SHELTERS
- SAVINGS PLANS
- R.H.O.S.P./R.R.S.P.



We are Professional Financial Planners providing individuals with "One-Stop" Financial Services.
Find out how we can help you.
PROFESSIONAL
Financial Planners Inc.
12-A Second St. West Cornwall 937-0114
5-tf



Come and Enjoy the
MAXVILLE FAIR
Tuesday, Wednesday,
Thursday, Friday, Saturday, Sunday
May 28, 29, 30, 31, June 1, 2
FEATURING
Friday, May 31
Wayne Rostad Show
8 p.m.
"Alpine Brass" A Bavarian Band
9 p.m.
Saturday, June 1
Demolition Derby
8 p.m.
Bruce Golden
9 p.m.
See program for a complete listing of events.
22-1c

Area guides participate in field day

GLEN ROBERTSON
Kathy McGrath

The Glen Robertson Girl Guides will be participating in an area field day planned for Saturday, June 8 from 10:30 a.m. to 2 p.m. at the Maxville Fair grounds. Guides from all over the area will be attending.

A yard sale is also in the planning stages and a tentative date has been set for Saturday, June 18. Donations for this sale wiill be gratefully accepted and can be dropped off at the home of Glen Robertson Guide Leader, Gail Vaillancourt. Watch for further details on this later.

* * *

Vehicles coming from the south of the village, travelling at excessive speeds are becoming of concern to residents.

Recently in the wee hours of the morning a car travelling at high speed crossed Main St. and the sidewalk, barely missing the hydro pole, landing only about two feet from a house on Main Street before coming to a final stop.

The Dalhousie Road stop sign often seems to be ignored with cars screeching around the corner.

Perhaps the possibility of erecting a checkerboard sign might be considered before somebody in that vicinity finds a car in their living room and somebody Shawn Sicard then delighted

* * *

Gail Vaillancourt participated in the Canada Wide Science Fair held in Cornwall recently. Gail was invited to attend along with four of her Nubian goat kids. The kids drew lots of attention from both adults and children.

Gail raises and sells Nubian goats and interested persons may call her at 874-2618.

* * *

Sincere sympathy is extended to the family and friends of Simone Plamador, who died on May 14 at the age of 66. Her husband Sid, is a widely known area violinist.

Helena van Nooten recently visited with her parents, John and Moira and has returned to Toronto where she has summer employment.

* * *

A reminder of the Benefit Dance for Wilfred Vachon to be held at the Parish hall this coming Saturday. Plan to attend for a very worthwhile cause.



Graduate

Tracy Van Loon, daughter of Mr. and Mrs. Cornelius Van Loon of Martintown, recently graduated from Kemptville College of Agricultural Technology, in an Agricultural Technician program. She presently works at home in the dairy industry. 22-1p

Sullivan guest speaker

Ron Sullivan was guest speaker at the May meeting of Picnic Grove Women's Institute held at the home of Nancy Woollven.

Mr. Sullivan who is the past president, and currently secretary, of Cornwall Arts Development Council gave us a talk on promoting arts in Cornwall which includes helping individuals as well as groups in the arts get started. He also outlined procedures for obtaining grants to assist deserving groups or individuals from the city and province.

The speaker was introduced by Mrs. Lyall Hargrave and thanked by Annabelle McNaughton. Nineteen members answered the roll call "Have you attended a cultural affair or read a book recently?" The program was under the convenership of Lyall Hargrave for Cultural Affairs.

The business meeting was chaired by the newly elected president, Mary Alguire. The minutes of the previous meeting were read by secretary, Kay Cummings. Reports on the 4-H baking achievement day and rug making display day were given by Mary Alguire and Kay Cummings respectively.

Wendy Rozon reported on the 4-H Safety program to be held in the near future. A report of the District Annual WI meeting held at Lancaster and hosted by Bainsville WI was presented by Annabelle McNaughton. Ella Smith who attended the workshop for the curators of Tweedsmuir history books requested help with obtaining information from past minute books to update the Tweedsmuir book. Annabelle McNaughton, Kay Cummings, Muriel MacLachlan, Mary Alguire, Pearl Rozon, Edna MacDougall and Ina Byatte volunteered to help with the research.

The June meeting of the WI will be held at St. Andrew's United Church Hall, Williamstown. A hint from Grandmothers' Day will be the roll call.

Glengarry
Flower and Gift Shop



Come in and see our unique selection of floral and gift ideas.

24-Hour Phone Service
43 Main St. **525-1660**
20-1c

Martintown WI explores food myths

MARTINTOWN — Dianna Raymond, Instructor of Food Science at MacDonald College, was guest speaker at the May meeting of Martintown Women's Institute. Speaking on food nutrition, Miss Raymond's remarks were most informative and interesting and many myths surrounding certain foods were dismissed. The speaker was thanked by Susan Clark.

A letter from Norman Warner, MP, was received concerning the proposed closing of the National Research Council's X-ray and Nuclear Radiation Section, in which he enclosed copy of a letter from Minister of Science and Technology Tom Siddon. A public announcement is to be made on this matter as soon as discussions are concluded.

Members voted to provide dictionaries to 16 graduating students of the Martintown Public School, and also to provide a bursary to the highest mark of a graduating student from Char-Lan High School.

Delegates Helen MacMillan and Irene West presented reports on the district annual meeting held recently in South Lancaster. The public relations officer reported a substantial improvement in contributions to Institute projects this past year, and that visits to other branches will be renewed.

As the branch's programmes have not as yet been received, members were asked to take note that the June meeting will be held in the Nor'westers Museum on June 20, at 7:30 p.m., and roll call will be a bicentennial event I enjoyed.

Elizabeth Peters acted as director for the evening in the absence of Mrs. Onagh Ross.

Maxville WI meet

MAXVILLE — The May meeting of the St. Andrew's Afternoon Auxiliary of the WMS was held in the school room of the church on May 7 at 2 p.m.

The spring rally of Glengarry Presbyterial was announced for May 29 at St. Columba Church in Kirk Hill.

The next regular meeting was set for June 4 at 2 p.m. in the school room of the church.

The devotions opened with a song and an in memoriam service was conducted by Mrs. R. F. McRae for Mrs. A. D. Stewart. Mrs. Stewart had been a very active member of the WMS for many years, as well as being active in her church. She died at the Maxville Manor at the age of 101.

Alice Ferguson gave the scripture reading. Mrs. R. F. McRae was in charge of the meditation, assisted by Mrs. A. M. MacCrimmon, Gladys Roulston and Olive Ferguson. The singing of Oh God of Bethel and the benediction closed the meeting.

Final euchre of the season held

GREENFIELD
Mary Couture

A euchre was held on May 20 in the parish hall. Ladies winners were Jean Smith, Evangeline Campeau, Colombe Raymond, Mary Couture, Frances Phillips and Mary Van Loon.

Gent winners were Mac O'Bryne, Ross Fraser, Ranald McPherson, Omer Campeau, Homer McLeod, Cecil McRae and Harry Franklin.

The door prize was won by Cecil McRae.

This was the final euchre of the season. See you all in the fall.

* * *

Sympathy is extended to the family of Mrs. R.M. McDonald who died on Sunday. Mrs. McDonald was buried on Tuesday in Greenfield.

* * *

Kathleen Giblin and Ray Lemery from Montreal visited with their brother and sister-in-law, Mr. and Mrs. Sidney Dallas on Saturday.

* * *

Garry, Betty and Jason Raymond from Toronto spent last weekend with their parents Mr. and Mrs. Donald Raymond.

Leo March from Cornwall called on friends in the village on the weekend.

Naomie Downey from Verdun is spending a few days with Catherine Flaro.



J&F GARAGE'S
$2,000
GIVEAWAY

George Lewald
($20 winner)
Dr. Roman
Neil Fraser
Richard Trottier
Denis Blais
Isobel MacPherson
Leo Menard
Nicole Dumont
Keith Massia
Doris Barton
Albert Andre
Kenny Morris
Tom Schroeder
Mary-Jane Chabot
Cameron MacDonald
Guy Robinson
Conrad Deguire
Alain Delorme
Lida MacDonald
Serge Paquette
Alan Barton
Jacques Houle
Celine Ouellette
Fredrick Lavigne
John Rogner
Wilfred Paquette
Alex Just
Aurele Stang
Edmond Cholette
Carl Hehn
Maurice Seguin
Sharon Guibord
Rita Ouellette
Carole Marcotte
Theodore Sauve
Richard Dicaire
D. Modler
Marc Leblanc
Eugene Macdonald
Susan Dickens
Robert Leger
Walter Fuchs
Edwin Schmidts
Denise Castonguay
Marie Major
Pete MacPherson
Gilles Lauzon
Claude Seguin
Susan Lalonde
Shirley Dashney

Drop in and Try Your Luck
Chance with every gas purchase over $10

Your carpet needs...
It's more than a business for us!



Final Few Days To Save

CARPET 30% Off

Eg:
Indoor/Outdoor
Full range of patterns and shades
from 2.89 sq. yd.

WALLPAPER 40% to 60% Off
Single rolls from 2.95

ENTER OUR DRAW AND YOU COULD WIN
A COLOR TV
Chance with every purchase
22-1c

Tapis RICHARD RANGER carpet Inc.
360 Main St. South, Alexandria
Near L.C.B.O. 525-2836 or 525-2916

FARM FUELS

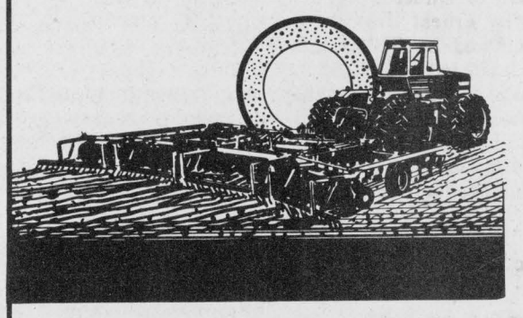

Diesel and Gasoline at Competitive Prices

* Tanks and Pumps Supplied
* Fast, reliable radio-dispatched service
* Full line of SHELL Farm Lubricants

MAC EWEN FUELS LTD.
Maxville, Ont.
527-2100 or Toll Free 1-800-267-7175
21-2c

Celebrate with us May 29 to June 1
15th Anniversary
SALE

40% Off
All In-Store Merchandise



Choose from our large quality selection of Rings, Brand Name Watches, Clocks, Grandfather Clocks, Gold Jewellery, Crystal, Gift Items and more.

SUPER SPECIAL
10 K GOLD CHAINS
75¢ an inch
Choose from 16'', 18'', 20'', 22'' & 24'' chains



FREE GIFT
with any purchase of $25 and up

Limited quantities on some items
All Sales Final
No Exchange or Refunds

BIJOUTIERS
RAYMOND FILION
JEWELLERS INC.

No Lay-Away during sale.
Hours: Wed., Thurs., Fri. 9 a.m. - 9 p.m.
Saturday 9 a.m. - 6 p.m.
604 Montreal Rd. **Cornwall** **932-8388**
22-1c

Considering new centre

by Patricia MacGillis

LOCHIEL — Lochiel Township Council will be looking into the feasibility of building a new recreation centre for Glen Robertson. Councillors will investigate the cost of renovating the present centre or erecting a new building and will try to determine the need for such a facility.

At its May 14 meeting council decided to form a committee to conduct the feasibility study.

The committee will be comprised of two councillors as well as six Glen Robertson residents, with township clerk Rheal Charbonneau acting as intermediary between council and the Glen Robertson residents involved. Reeve Ron MacDonell will be on the committee in an ex-officio position.

Clement Lefebvre, field representative from the Ministry of Tourism and Recreation, was present at the meeting to advise council of the process involved.

Mr. Lefebvre read a letter to council regarding the request from residents of Glen Robertson for a new recreation centre.

He suggested a feasibility study be done but first a committee must be set up to report to council. He would be available as a resource person. At some point an engineering firm could be hired.

A delegation of 15 Glen Robertson people was at the meeting. Mr. Lefebvre read his letter to the group. In it he pointed out experts must be called in to determine the actual repairs needed to the existing building, a former school.

The reeve asked spokesman Gilles Aubin to address council.

Mr. Aubin wondered why an engineer was not asked to come to the meeting.

Mr. MacDonell explained he had spoken to Fern Decaire from Kostuch Engineering who said, since he was not hired by anyone at that point, he did not feel it was necessary to come to the meeting.

Mr. Aubin said members of the group had a few questions to ask the engineer and were disappointed he was not there to answer them.

He asked if there was any chance of building a new community centre. The reeve emphasized the need for a feasibility study and asked Mr. Lefebvre to explain the study to the group.

Mr. Lefebvre said an engineer must first have terms of reference to work with. What is needed is a committee to draft these terms.

He stressed the importance of determining if it is feasible to repair the old building. He also reminded Mr. Aubin about the various repairs outlined in his letter.

"Let's establish a process—let's see where we are going," said Mr. Lefebvre.

The reeve asked council for comment. Deputy-reeve Lynda Kennedy said the people of Glen Robertson need to know if they are being taken seriously.

"I do think you need some recreational facilities, but what will the cost be? I think the feasibility study is necessary," she said.

Councillor Alex McDonald told the group council supported their interests.

Councillor Jean-Lucien Larocque agreed with Mr. McDonald's comments. Then he addressed the group in French, reiterating what Mr. McDonald had said.

"We want to help you," he told the group.

John MacLeod agreed with having the feasibility study done, but "I think to build a new centre will be way out of reach," he said.

Mr. Aubin asked council when the study would get started. The reeve said if council was all in favor, the committee could be formed that night.

Mrs. Kennedy said it could take six months before the study is started.

"It all takes time," she said.

Mr. Lefebvre said a schedule would be set up for the committee's meetings. Mr. Charbonneau would be the link between council and the Glen Robertson people.

Mr. Aubin informed council the six representatives from Glen Robertson would be decided on by the end of the week.

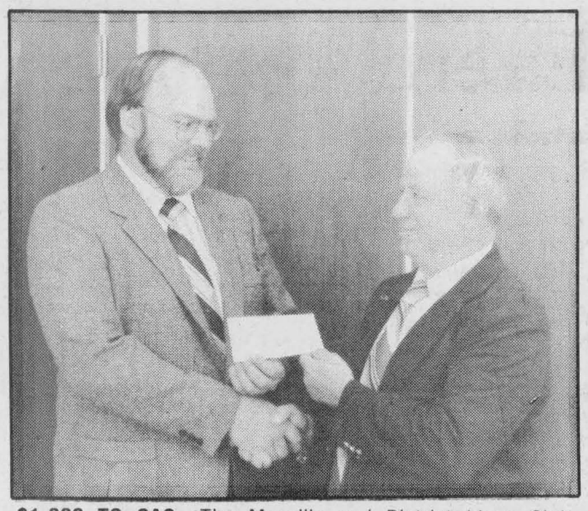

$1,000 TO CAS—The Maxville and District Lions Club recently donated $1,000 to the SD&G Children's Aid Society building fund. Club President Doug Symons, left, made the presentation to CAS President and Chairman of the Board George Crites. The club has also agreed to donate $1,000 to the Mount Carmel House Treatment Center in St. Raphael's.

On probation

An 18-year-old Summerstown area man was placed on 14 months probation and prohibited from using firearms until the end of the year, Thursday in Alexandria Provincial Court.

Joseph R. Henstock had previously pleaded guilty to careless use of a firearm and breaching probation. Judge Reginald Levesque has delayed sentencing until Thursday, in order to allow time to prepare a pre-sentence report.

Mr. Henstock was charged following a January 21 incident in which Mr. Henstock, who had been on probation in connection with another incident at the time had fired several shots from a .22-calibre rifle.

Court was told Mr. Henstock and two friends had been driving back from a night of drinking in Dalhousie, Quebec. At one point in the trip, Mr. Henstock got out of the truck, picked up the rifle and fired some shots at a telephone pole.

Later, Mr. Henstock and another male in the truck had a disagreement centering around a female passenger. The man and woman left the truck when it became stuck in a snowbank and began walking to a near-by house to call for help.

While they were walking, Mr. Henstock fired more shots at a number of telephone poles.

Judge Levesque said Mr. Henstock's pre-sentence report was "quite favorable" but noted that he seemed to be pre-occupied with firearms and hunting. Judge Levesque also pointed out that Mr. Henstock's father had expressed concern over his son's drinking habits.

"I've have to consider the protection of the public," he said. "(Guns) are intrinsically dangerous items."

In addition to the suspension order, Mr. Henstock is prohibited from using firearms, with the exception of a family hunting trip at the end of September. He is also prohibited from consuming alcohol until the end of the year.

Man sentenced to 30 days

A 40-year-old Apple Hill man will serve a 30-day jail term on weekends, after he pleaded guilty to his fifth impaired driving conviction Thursday in Alexandria Provincial Court.

Armand Bissonnette was charged March 10 in Alexandria. A subsequent breathalyzer test showed readings of 235 and 225 mgs. of alcohol in 100 ml. of blood. Mr. Bissonnette pleaded guilty to the charge May 2 in Alexandria Provincial Court. Sentencing was delayed to allow time to prepare a pre-sentence report.

The report showed that Mr. Bissonnette's 78-year-old, housebound-mother, depended on her son to care for her. Judge Reginald Levesque agreed Mrs. Bissonnette depended on her son "for physical and emotional support" and said his problem in sentencing was how to balance the protection of the public with the effect a jail sentence would have on Mr. Bissonnette's mother.

"Obviously the courts have, in the past, taken the view that the effect of a sentence on an individual's family must be considered," he said. "I am of the view that a period of incarceration should stand."

Mr. Bissonnette will serve the jail term on Saturdays.

Two fined $520

Two local men were fined a total of $520 Thursday in Alexandria Provincial Court after they pleaded guilty to two separate charges of impaired driving.

Richard Bozek, 23, of Cornwall, was charged April 20 in Charlottenburgh Township.

Assistant Crown Attorney Bill Duncan told the court that a Lancaster OPP officer was driving on Highway 2 near the entrance to Charlottenburgh Park when he noticed a vehicle travelling forward with its rear loading lights on.

The officer stopped the car and noticed an odor of alcohol on the driver's breath. Mr. Bozek was taken to the detachment and recorded breathalyzer readings of 127 mgs. alcohol in 100 ml. of blood, exceeding the 80 mg. legal limit.

Mr. Bozek's lawyer, Cornwall's Guy Willis, gave Judge Reginald Levesque a letter written by his client's employer, stating that Mr. Bozek is a good worker and has been a valued employee over the years.

While Judge Levesque said he was impressed with the letter, he said there was little he could do in the matter.

"Perhaps you're one of those who comes into court who shouldn't be saddled with the minimum penalty (of a three month licence suspension)." Judge Levesque said. "I think in your case it would be acceptable to allow you to drive, but you're the exception."

In addition to the licence suspension, Mr. Bozek was fined $220.

A 20-year-old Lancaster man, Mario Thibert, was charged with impaired driving May 21 when police investigated a single-vehicle accident on Highway 2, east of the Summerstown Road.

Police found the car in the ditch, with Mr. Thibert in the driver's seat. Court was told his eyes were bloodshot, his speech slurred, he was unsteady on his feet and there was an odor of alcohol on his breath.

Mr. Thibert was taken to the Lancaster OPP detachment, where he recorded breathalyzer readings of 130 mgs. of alcohol in 100 ml. of blood.

Mr. Duncan told the court that Mr. Thibert had been westbound when he lost control of the car on wet pavement, entered the south ditch, striking a boat dock and a mail box.

Damage to the car was estimated at $900 with $500 damage to personal property.

Judge Levesque fined Mr. Thibert $300 and suspended his licence for four months, instead of the customary three.

"This is done for the purposes of reflecting the gravity of the offense," he said. "A driver's licence is a privilege, not a right. Drinking and driving causes accidents. It's a very dangerous combination."

HELP WANTED
Male 20-30 years old
to train as Supervisor
Good benefits
Salary to be discussed.
Apply in person at:
BROWN SHOE CO.
173 Kenyon St. West, Alexandria
22-1c

CLEARANCE
On Large Selection Of
Toys & Games
1/2 PRICE
Tabagie
St. Denis Newsstand
1 Main St., Alexandria 525-2107
22-1c

BOB'S GOLD MINE
MasterCard SALE VISA
1/2 PRICE 50% OFF
REPAIRS 10K JEWELLERY
Saturdays and Sundays, 10 a.m. to 4 p.m.
LAY AWAYS — AMERICAN EXPRESS
22-1c
Relocated at Gerard's Flea Market
Highway 2, Ingleside, Ont.
534-2247

Electrolysis at
LISE HAIRSTYLIST
335 Main St. S., Alexandria



Feel beautiful, look beautiful
eyebrow - facial - leg
New Painless Method
appointment only Tel. 525-3603
Lise Gareau, Certified Electrologist 21-2p

TRUST COMPANY
GUARANTEED INVESTMENT
CERTIFICATES
11.50%
5 YEAR TERM
G.I.C. ANNUAL INTEREST

TERM	ANNUAL	SEMI-ANNUAL	MONTHLY	R.R.S.P.
1 Year	10.00%	9.75%	9.50%	10.00%
2 Years	10.75%	10.50%	10.25%	10.50%
3 Years	11.25%	11.00%	11.75%	11.00%
4 Years	11.00%	10.75%	10:50%	11.00%
5 Years	11.50%	11.25%	11.00%	11.25%

No Handling Charges
SERVING OTTAWA & AREA FOR OVER 30 YEARS
GIFFORD ASSOCIATES
504 PITT STREET 937-0118
CALL DOREEN HEBERT
Rates Subject to Change

MacGillivary's
Outfitters
BAGPIPES
HIGHLAND
SUPPLIES
TARTAN
BY-THE-METRE
Anything Scottish
We have it!
315 Clark Avenue, Cornwall
Tel. 933-4867, 347-3729

Michel Menard, D.D.
DENTURIST
Immediate Appointments
Dental Repair
Complete, Partial and Soft Plates at
"*Smiling*" Prices
50 Ste. Catherine, St. Polycarpe
Tel. 1-514-265-3332

BROOKDALE CINEMAS
Brookdale Mall
Cornwall, Ont.
938-8414
HELD OVER — 2nd BIG WEEK
1 RAMBO
Sequel to First Blood
Warning: Brutal Violence
7:00 - 9:00 p.m.
2 STARTS FRIDAY
FLETCH
with Chevy Chase
Warning: Coarse Language
Mon. thru Thurs. 7 p.m. & 9:00 p.m.
Fri., Sat., Sun. 7 p.m. & 9:00 p.m.
BACK BY POPULAR DEMAND
3 BEVERLY HILLS COP
Mon. thru Thurs. 7 p.m. & 9:00 p.m.
Fri., Sat., Sun. 7 p.m. & 9:00 p.m.
COLONIAL DRIVE-IN
Ingleside, Ont.
OPEN
FRI., SAT. & SUN
Box Office opens 8:00 p.m.
Friday, Saturday & Sunday
PLACES IN THE HEART
with Sally Fields
and
HEAVEN HELP US

SICO GRAND PRIX



HIGH PERFORMANCE
EXTERIOR PAINTS
AT SPECIAL PRICES.

SICO-TEX (260-110) ACRYLIC LATEX FLAT PAINT. WHITE AND READY-MIXED COLORS $19.99 OR LESS FOR 4 LITRES
SICOGLOSS (266-110) ACRYLIC LATEX GLOSS PAINT. WHITE AND READY-MIXED COLORS $23.99 OR LESS FOR 4 LITRES
SICOPURE (140-110) ALKYD GLOSS PAINT. WHITE AND READY-MIXED COLORS $21.99 OR LESS FOR 4 LITRES
THIS OFFER ENDS AUGUST 30, 1985.

EXTERIOR FLAT $9.99
INTERIOR LATEX $15.99
Semi-gloss (189-110) Undercoat (189-112)

Plenty of Free Parking
PHJ BUILDING SUPPLIES
MasterCard
Lumber, Hardware, Tools, Flooring and More
294 Main St. North (At the tracks) Alexandria 525-3446 22-1c

NAME THE
Greatest Kid
YOU KNOW.



THEN ENTER THEM IN THE JUNIOR CITIZENS PROGRAM

The definition for a «Great Kid» could vary in every person's opinion. What we're looking for is a kid who shows exceptional courage or selflessness; a kid whose kindness and humanity offer a shining example of citizenship. If you know a «Great Kid» nominate them this year.

Nominations of «Great Kids» between the ages of 6 and 18 will be received by the Co-ordinator in your area. Successful nominees receive a cash award, a plaque, a family photo-portrait with the Lieutenant Governor of Ontario and a lapel pin.

The Junior Citizenship Program is jointly sponsored by CP Air and Ontario Community Newspapers Association. Why not let us honour your «Great Kid» this year. Contact us today for complete details:

Phil Rutherford
The Glengarry News
Box 10
3 Main St.
Alexandria, Ontario
K0C 1A0
Tel. 525-2020 20-1f

Spring call for nominations.
DEADLINE: June 25, 1985
CP Air

OBITUARIES

Gordon Campbell

Following a lengthy illness, the death occurred Monday, May 13th, of Gordon Campbell of Alexandria. He was 58.

Mr. Campbell was born at Greenfield, a son of John A. (Bob) Campbell and his wife, Flora Kennedy. He spent most of his adult years in the mining areas around Sudbury, returning to live in Alexandria 15 years ago.

Five brothers predeceased him, Angus Andrew, Howard, Walter, Alex (Sandy) and Innis Campbell. He is survived by his wife, the former Shirley MacDonald, two sisters: Mrs. Isabel McIntyre of Calgary and Mrs. Teresa Herron of Ottawa, as well as several nieces and nephews.

The funeral was held May 15th to St. Finnan's Cathedral and cemetery. Msgr. D. B. McDougald officiated.

The pallbearers were: Angus Pat Kennedy, Peter McDonell, Clinton MacDonald, Martin McPherson, Bill McKinnon and Rod McDougall.

Alvina Cardinal

Alvina Cardinal, 93, died at the Glengarry Memorial Hospital on Monday, May 13.

Mrs. Cardinal was born in Alexandria and had lived at Villa Fatima prior to her death. She was the daughter of Damase Lacroix and Christine Levac.

She was predeceased by husband Eudore Cardinal, brother Armene, sisters Emma, Marie Louise and Marie Rose. Mrs. Cardinal is survived by daughter Mrs. Joseph (Marie Jeanne) Leduc of Cornwall, five grandchildren and 14 great grandchildren.

Visitation was at the Aime Marcoux Funeral Home in Alexandria with the funeral service at the Sacred Heart Church on Thursday, May 16, at 11 a.m. Father Roger Desrosiers officiated and interment followed at the St. Catherine Cemetery in Greenfield.

Finlay Dingwall

Finlay Dingwall, 77, died suddenly on Wednesday, May 1, at his home in Ottawa. A native of Maxville, he was a son of Thomas W. Dingwall and Mary Munro.

He was predeceased by his wife, Lila Dunlop, and three brothers, Alexander, John and William. He is survived by his two daughters, Barbara of Toronto, and Margaret of Montreal, and his three sisters, Margaret of Maxville, Anna in Ottawa and Isobel of Saint John, NB.

The funeral was held Tuesday, May 7 at the chapel of Kelly's Funeral Home in Ottawa with the service conducted by Rev. Sheldon Hastings.

Interment followed at Maxville Cemetery

Pallbearers were Ken Weatherly, Archie Fulton, Lyle Brown, Ken McDonald, Denis Johnson and Bill Kerwin.

Pipers were Arnold Munro and Pipe Major J. T. MacKenzie.

Arthur Edward Mann

A resident of the Laggan area over the past decade, Arthur Edward Mann died at Montreal May 16th, following a brief illness. He was 61.

A veteran of service in the Royal Canadian Navy during World War 11, Mr. Mann was in Montreal attending 75th anniversary ceremonies of the RCN when he became ill. He had been employed as a locomotive engineer with the CNR until his retirement three years ago.

Art had been a popular member of the Glengarry Golf and Country Club for the past ten years.

To mourn he leaves his wife, the former Ethel Harding of Verdun and several brothers and sisters, including Stanley Mann, another resident of the Laggan area.

The funeral was held Tuesday, May 21st at the Wilson Funeral Home in Verdun.

Interment was in the Field of Honor at Ste. Anne de Bellevue.



MF MF MF MF MF

MASSEY-FERGUSON

BALERS

$400.00 Rebate

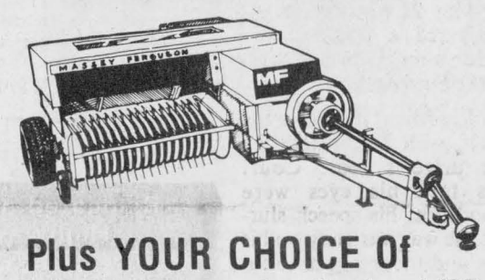

Plus YOUR CHOICE Of

Waiver of Finance to Sept. 1/85

or

9.9% Financing with terms up to 48 months

(on approved credit)

See us today

MENARD

FARM SUPPLIES LTD.

Green Valley, Ont. 525-2190

22-1c

Give Your Family A Safe Trip



HAVE OUR SUMMER SAFETY CHECK

Brakes, Tires, Seat belt function, Hoses, All fluid levels, Cooling systems, Shocks, All lights, Belts and Exhaust System.
All makes of cars and light trucks

Only 9.99

A Small Price For Peace-Of-Mind Motoring

GLENGARRY

Ford—Mercury

Sales Ltd.

BRING YOUR FORD BACK TO THE FORD PROFESSIONALS

FORD MERCURY

SERVICE HOURS:
Mon. to Fri. — 8 a.m. to 5 p.m.
Saturday — 8 a.m. to Noon

In the old MacEwen Ford location in Maxville

525-2007 527-2009 538-4518

22-2c

Exercise, dance pounds away to music

DUNVEGAN
Betty Kennedy

Well, most gradens are in by now and one can see the weeds not only appearing but taking a tenacious grip on life. Seems no matter what diligence is pursued to thwart them, they will thrust their obnoxious sight before one's eyes.

Ah, but just think of all the exercise they provide during their short-lived tenure. Which only proves the little bit of good in the worst of things.

* * *

Dorothy McPhee of Southampton has been visiting her sister, Ann MacRae, Maxville Manor; Anne Jean MacRae and Ruth of Vankleek Hill and Betty Kennedy in the village.

* * *

Agnes MacRae of Ottawa was a recent visitor with her brother, Duncan N. and Kay MacRae, the Three Bridges.

* * *

Mary Lundie has returned from a visit with her mother, Dorothy Talbot of Three Rivers, Quebec.

* * *

Fiona and Bruce Miller of Dollard der Ormeaux, Quebec spent Sunday with her parents, Betty and Jim Gamble.

* * *

The community was saddened last week to hear of Bill MacEwen's death. Bill was well known throughout the area and sympathy is extended to his wife, Vera, and to his family.

* * *

PLEASE NOTE: The Piping and Drumming School Recital is on Tuesday, June 4, not June 14 as printed in last week's column.

* * *

At the W.I. meeting last Wednesday, Convenor Ann Stewart provided a most interesting program when guest speaker Richard Gibson of Parks Canada, Cornwall showed a film on some historic homes and spoke of Parks Canada involvement and activities.

* * *

When you're at the Maxville Fair don't forget you can lunch at the Dunvegan Recreation Association booth and top off with pie for dessert at the Piping and Drumming School booth.

* * *

Girls (age no barrier) here's a spring/summer tonic that beats the old sulphur and molasses all hollow.

Come along and have a personal tune-up right here in the village. There'll be exercising to music one, two or three mornings per week, beginning Monday, June 3 at the Dunvegan W.I. Hall from 9:30 to 10:30 a.m. Interested? Should be fun as well as a benefit in ousting a few unwanted pounds.

Contact Carolyn Deneault at 527-3091 by Thursday, May 30 and plan to fight today's battle of the bulge. The first class will be Monday, June 3 at 9:30 a.m.

* * *

The Glengarry North-end Safety Club, under the leadership of Peggi Calder and Judy MacLeod, got underway with a blast.

They have named themselves The Safety Pins and have chosen as their executive, President Bruce Myers; Vice-Pres. Byron Calder; Secretary Kathie Calder; Press Reporters Chris Viau and Scott Graham; Social Convenor Kerri Cook.

At the first meeting, they learned that they were the ones most responsible for their own safety. A most informative demonstration and talk was given by an electrician.

The second meeting concerned drug and alcohol abuse with a guest speaker.

McCrimmon WI show crafts

The May 16 meeting of the McCrimmon WI took place in the Lochiel Township Hall with 21 women present.

The roll call was Bring a craft item and-or a plant and tell about it.

Mrs. Angus MacLennan had fun-time and she set everyone chuckling with a reading.

Marion Urquhart reported on the district meeting, in South Lancaster, on May 8.

Also, Miss Urquhart has consented to be convener for an area Tweedsmuir Tea, the date and other information will be forthcoming in the near future.

The motto was In the Heart of a Bulb Lies the Promise of Spring. Commentary by Mrs. John Fraser was a lovely old school-book poem.

After the regular meeting concluded, craft work was examined and admired and plant slips were chosen, while refreshments were served.

The next meeting will be in Lochiel Township Hall on June 20.

L.S. REMBOURRAGE ENR.

UPHOLSTERING

SALES — REPAIRS
ALL TYPES OF FURNITURE, CAR INTERIORS, BICYCLE SETS, ETC.

215 Main Street
Dalhousie Station

22-1p

Alexandria Triathlon



Sunday, June 23

Canoe Solo	3 miles
Bike	14 miles
Run	2 miles

Pre-registration a must before June 15
Glengarry Residents Only
Sure you can do it, at your own personal speed.
Co-Chairmen Maurice Deguire, 525-4319
Maurice Sauve, 525-2940 or 931-2953

Canoe and Bike Clinic
Saturday, June 1 - 9:30 a.m. at the park.

Ad: Sponsored by Sauvé Real Estate Ltd. 22-1c



MR. POPPIN'S

Restaurant and Coffee Shop
Shadows Dining Lounge
Bailey's Dining Lounge and Bar

Crossroads Hwy. 138 and 43 at Monkland

In our coffee shop we now offer a complete Chinese Buffet plus extras. Also a delicious Salad Bar served Wednesday thru Sunday, lunch and supper.

Sunday Buffet Brunch
Every Sunday, 10 a.m.-2 p.m.
In our Shadows Dining Lounge we still have our very popular 1/2 price ladies' night special (when accompanied) on our famous Prime Rib, Chinese, and Seafood Buffet.
In Bailey's Saturday Night
BILL CONNELLY
Reservations 346-5474 22-1c

Bolens WINS THE WAR ON YARD WORK

Now on Sale!

"The Professional Rear Bagging System"

Bolens Eliminator Plus



Grip 'N Go... Eliminates Complex Controls
Flip-Top Bag... Eliminates Clumsy Clipping Disposal
Two Mowers in One
BAGGING
MULCHING
View Window Eliminates Filling Guesswork
Single Lever Control... Eliminates Awkward Height Adjustment
Big Two Bushel Bag... Eliminates Frequent Emptying
Attachments Optional
Two Speed Drive... Eliminates Too Fast Or Too Slow Speed

Available in Push, Self-Propelled Models, Electric Start

The Ultimate in Maneuverability

New For 85

Bolens Villa

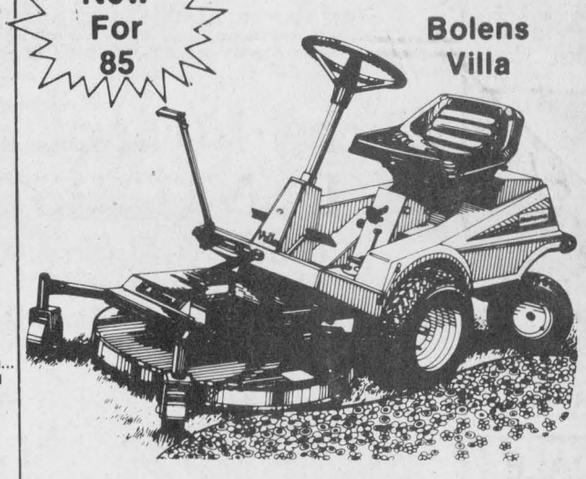

- 8 Horsepower
- Electric Start
- 30'' Front Deck
- Turf Tires
- Professionals Choice
- Enclosed Engine

Professional Quality For The Homeower

Bolens Eliminator Suspension Tractor



Optional Back Pack

3 Year Warranty

- 11hp Commercial Engine
- 5 Speed Heavy Duty Transmission
- Industrial Type Enclosed Engine
- Professional Optional Attachments
- Commercial Size 5-Gallon Gas Tank
- Electric Clutch
- Professional Optional 20'' Turf Tires
- 36'' or 42'' Pro-Cut Mowing Systems Available

50 Years of Quality

Bolens Eliminator 1700

Now on Sale!



Free Mower

Big Savings!

- 17 HP Twin Kohler Cylinder Engine
- Patented Foot Pedal Hydrostatic
- Shaft Driven Attachments
- Hydraulic Lift
- Tough Attachments

Participating Dealers Only

D.R. SMALL ENGINE CENTRE LTD.

North Lancaster, County Road 18,
North Lancaster, Ont.
K0C 1Z0
TEL.: 613-347-3553

3 YEAR LIMITED NO FEAR WARRANTY

AULD LANG SYNE

TEN YEARS AGO
Thursday, May 29, 1975

A 17-year-old Williamstown youth, Richard Fernand Robert drowned Thursday afternoon while attempting to swim across the Raisin River at South Lancaster. — At a meeting on Monday evening, Lancaster ratepayers agreed Lancaster Village Public School will contain Kindergarten to Grade Four while the children from Grades Five to Eight will attend the Lancaster Township Area School at North Lancaster, starting next September. — A veteran pilot and owner of the airport at Summerstown, Stefan Toczyski, died instantly Friday morning when his plane, a Harvard Mark IV, crashed in a field shortly after takeoff. — History was recalled at St. Raphael's on Sunday when a plaque was unveiled at Iona commemorating Iona College and the official transfer of Iona Academy.

TWENTY YEARS AGO
Thursday, May 27, 1965

Among recent graduates are Melville MacLeod, Dunvegan, who received a Bachelor of Science in Ag. degree at Guelph; James A. Munroe of Maxville, an honors Bachelor of Science in Ag. degree at Guelph; Donald J. McDonell of Martintown, Bachelor of Arts and Bachelor of Education degrees at St. Francis Xavier University; Mary Francis Fraser, Lancaster, a BA degree at St. Patrick's College, Ottawa; Lucille Laporte, Alexandria, BA degree at Ontario College of Arts. Marilyn MacLennan, Glen Sandfield, graduated from the Royal Victoria Hospital School of dietetics, while Nan Blair, Dalkeith, graduated from the Royal Victoria's school of nursing. — Donald MacLeod of Laggan, was admitted to Glengarry Memorial Hospital last Friday, the hospital's first patient. — J. A. Sabourin was lucky winner of the K of C $1,000 draw.

THIRTY YEARS AGO
Thursday, May 26, 1955

Allan Raymond McDonald, 55, of North Lancaster, was instantly killed, Saturday, when struck by a pick-up truck as he walked along Highway 34, one mile south of town. — Among graduates of Ottawa Teachers' College are Audrey McDonald, Glen Roy; Heather MacDonell, Green Valley and Jean McDonell of Williamstown. — Among graduates of McGill is John W. Mossop of South Lancaster. He obtained his Bachelor of Engineering degree. — The new $400,000 Charlottenburgh-Lancaster District High School at Williamstown, was officially opened Saturday night. — Mr. and Mrs. John Proulx of Alexandria, escaped serious injury Wednesday when their car was demolished in a collision near Finch.

FORTY YEARS AGO
Friday, May 25, 1945

Tpr. Donald MacMaster, a son of Dr. D. A. MacMaster has been wounded a second time in the same leg in the closing days of the European campaign. Also wounded is Pte. George Lapine of Alexandria. — Mrs. D. M. Macleod of Alexandria has been elected secretary of Christian Stewardship of the Montreal and Ottawa Conference, United Church WMS. — O. S. Kenneth McQueen of Maxville, a Queen's University student, has returned from Cornwallis, NS, where he was on a three weeks naval training course. — Alban Ranger, son of Palma Ranger of Dalkeith, has been liberated after several months as a German war prisoner. — According to the Glengarry ag. rep., farmers are becoming alarmed over the wet weather. Most fields are quagmires, he reports.

FIFTY YEARS AGO
Friday, May 24, 1935

J. D. Villeneuve has disposed of his south meat market at Maxville to Wilfred Doth who has W. H. Metcalfe in his employ. At Maxville, too, G. H. McDougall has let the contract for erection of a storehouse to replace the one destroyed by fire and the damage to St. Andrew's Church has been completely restored. — 'Her Step-Husband' was staged with consumate skill here last week by a cast which included Kay Dever, Edith McLeister, Dorothy Gormley, Violet Kelly, Margaret Butler, Louis Huot, Ubald Rouleau, Paul Huot and Arch McDonald. — To replace Sam Macdonell who has resigned after 18 years as Clerk of the Second Division Court of SD&G, the appointment of Peter J. Morris is announced. — Alexandria's lacrosse team opened the season at Chisholm Park with an upset 8-6 victory over the Indians before 800 fans who braved frigid weather.

SIXTY YEARS AGO
Friday, May 29, 1925

Prof. S. C. McIntosh, 48, a native of Breadalbane, now on the staff of Yale Divinity School, has been awarded a $6,000 scholarship for theological works. — A. H. Allin of Maxville, F. Lavigeur of Greenfield, Angus Grant of Dunvegan, and Percy Weegar of Maxville are on the executive of the Western Glengarry Football League. The Eastern Glengarry League officers are Dr. M. Markson, Alexandria, J. N. McCrimmon, McCrimmon, J. T. McDonald, Laggan and W. D. McLeod, Kirk Hill. — Ian Henderson of Maxville, a graduate of McGill, is taking a course at Macdonald College, Ste. Anne de Bellevue. — Joseph A. Emberg, 23, son of Mr. and Mrs. M. Emberg of Glen Roy, was drowned at Buell River, BC, and Dan J. McDonell, who is a neighbor of the Embergs received word the same day that his brother, John J. McDonell, was drowned at Coeur d'Alene, Idaho. — Miss Emma Urquhart, of Martintown, who was recently graduated from Queen's University, has been engaged by Carleton Place High School. — Miss Millie McKinnon has returned from Los Angeles, Calif., to her home, 4th Kenyon. — Miss Hattie McCrimmon, RN, Dunvegan, has left for Vancouver, BC.

SEVENTY YEARS AGO
Friday, May 28, 1915

Four Glengarry women who are trained nurses are serving at the front. They are Miss Elizabeth Kennedy, formerly of Apple Hill, Miss Catherine McGregor of St. Elmo, Miss Janet McCosham from 3rd Concession, Lancaster, and Miss Catherine McLean, formerly of Maxville. — D. R. MacDonald of Williamstown, has been notified that his son, Lieut. D.J. MacDonald, has been wounded. — Louis Trebert of Alexandria has patented an apparatus consisting of four gates installed at a level crossing which are automatically raised and lowered on the approach of a train. Two are across tracks and the other two parallel to them, and due warning of the closing of the track gates is given by a gong. — Dr. Dan D.McDonald, Greenfield, took his departure this week for Swift Current, Sask., where he intends to practice.

EIGHTY YEARS AGO
Friday, May 26, 1905

Hugh McGillis, formerly of 6th Lancaster, survived a mine explosion at Walkerville, Montana, which killed seven men. — St. Margaret's Church, Glen Nevis, was the scene of the marriage of Miss R. Bourbonnais and Mr. J. Valade, a popular couple. Other hymeneals are those of Lydia McCosham of Alexandria and Owen J. Ferguson of Montreal, and George Charlebois of Alexandria and Celina Gagnier of Valleyfield. — Jos. Lalonde has moved his barber shop from the Post Office block, Alexandria, to A. J. McDonald's new building next to the Grand Union Hotel. — Kennie McQueen, DD, of Skye, is leaving for California. — Paul Daprato, Alexandria, has accepted the position of manager of Jno. R. Shaw's bottling works in Ottawa.



CLASS OF ?—The year must have been 1918 or so and if this was but one class in Alexandria's Alexander School, it was a large one. The teacher must have had her hands full with some 50 pupils. Paul Lacombe of Glen Robertson, provides the picture which includes his sister Edith. If you have any old photos of Glengarry scenes we'd like to use them.

AUDITOR'S REPORT - TOWNSHIP OF LANCASTER

TO: The Members of Council, Inhabitants and Ratepayers of The Corporation of the Township of Lancaster

We have examined the balance sheet of The Corporation of the Township of Lancaster as at December 31, 1984 and the statement of operations for the year then ended. Our examination was made in accordance with generally accepted auditing standards, and accordingly included such tests and other procedures as we considered necessary in the circumstances.

In our opinion, these financial statements present fairly the financial position of The Corporation of the Township of Lancaster as at December 31, 1984 and the results of its operations for the year then ended in accordance with the accounting principles prescribed for Ontario municipalities applied on a basis consistent with that of the preceding year.

Ottawa, Canada
March 29, 1985
Licence Number 927

Thorne Riddell
Chartered Accountants

BALANCE SHEET AS AT DECEMBER 31, 1984

ASSETS

	1984	1983
Unrestricted		
Cash	$ 207,062	$ 60,640
Taxes receivable	306,580	395,682
Accounts receivable	40,145	36,210
	553,787	492,532
Restricted		
Receivable from operating fund	1,808	126
Cash	42,210	19,747
Long term receivables	174,813	215,970
	218,831	235,843
Capital outlay financed by long term liabilities and to be recovered in future years	262,407	302,543
	$1,035,025	$1,030,918

LIABILITIES

Current liabilities		
Payable to reserve fund	$ 1,808	$ 126
Temporary loans		3,248
Accounts payable and accrued liabilities	103,238	68,100
Other current liabilities	88,425	89,614
	193,471	161,088
Net long term liabilities (note 2)	262,407	302,543
FUND BALANCES (DEFICIT) AT THE END OF THE YEAR		
To be used to offset taxation or user charges in subsequent year	50,910	45,519
Capital operations not yet permanently financed (note 3)	(40,594)	(24,075)
Reserves (note 4)	350,000	310,000
Reserve funds (note 4)	218,831	235,843
	$1,035,025	$1,030,918

STATEMENT OF OPERATIONS

FOR THE YEAR ENDED DECEMBER 31, 1984

	1984						1983
	Revenue Fund		Capital Fund	Reserves	Reserve Funds		
	Budget	Actual	Actual	Actual	Actual	Total	Total
Sources of Financing							
Taxation and user charges							
Residential and farm taxation	$1,095,823	$1,107,412				$1,107,412	$1,032,483
Commercial, industrial and business taxation	330,611	331,624				331,624	309,512
Taxation from other governments	1,607	1,575				1,575	1,519
User charges	15,563	17,886				17,886	18,363
Deduct amounts received or receivable for school boards and county	(927,196)	(935,949)				(935,949)	(866,311)
Grants							
Province of Ontario	425,410	370,373	$ 78,747			449,120	571,228
Other							
Investment income	53,000	66,250			$ 8,918	75,168	68,632
Other	3,000	5,925	13,354			19,279	71,364
	997,818	965,096	92,101		8,918	1,066,115	1,206,790
Proceeds from the issue of long term liabilities							44,800
Expenditures							
General government	182,700	185,586	50,355		25,930	261,871	175,975
Protection to persons and property	41,100	36,093				36,093	37,517
Transportation services	658,400	392,211	175,318			567,529	579,024
Environmental services	10,300	11,885				11,885	9,168
Social and family services	6,000	6,000				6,000	
Recreation and cultural services	23,500	25,979				25,979	21,814
Planning and development	104,449	102,877	42,021			144,898	161,266
	1,026,449	760,631	267,694		25,930	1,054,255	984,764
Excess of financing over (under) expenditures before appropriations	(28,631)	204,465	(175,593)		(17,012)	11,860	266,826
Appropriations							
Net appropriations between funds	15,000	(199,074)	159,074	$ 40,000			
Excess of financing over (under) expenditures	(13,631)	5,391	(16,519)	40,000	(17,012)	11,860	266,826
Fund balances (deficit) at the beginning of the year		45,519	(24,075)	310,000	235,843	567,287	300,461
Fund balances (deficit) at the end of the year	$ (13,631)	$ 50,910	$ (40,594)	$ 350,000	$ 218,831	$ 579,147	$ 567,287

NOTES TO FINANCIAL STATEMENTS

FOR THE YEAR ENDED DECEMBER 31, 1984

1. ACCOUNTING POLICIES

(a) Financial statement presentation

(i) Balance sheet

This statement reflects the assets and liabilities of the revenue fund, capital fund and reserve funds of the municipality.

All inter-fund assets and liabilities are eliminated with the exception of loans or advances between the reserve funds and other funds of the municipality.

(ii) Statement of operations

This statement reflects the sources of financing and expenditures of the revenue fund, capital fund, reserves and reserve funds of the municipality.

All inter-fund sources of financing and expenditures are netted with the exception of interest income and expenses arising from loans and advances between the reserve funds and other funds of the municipality.

(iii) School Boards and the United Counties of Stormont, Dundas and Glengarry

The taxation, other revenues, expenditures, assets and liabilities with respect to the operations of the school boards and the United Counties of Stormont, Dundas and Glengarry are not reflected in these financial statements except to the extent that overlevies (underlevies) are reported on the balance sheet as other current liabilities (other current assets).

The taxation, other revenues, requisitions and overlevies (underlevies) of the school boards and the United Counties of Stormont, Dundas and Glengarry are comprised of the following:

	School Boards		County	
	1984	1983	1984	1983
Taxation and user charges	$781,239	$716,344	$154,710	$149,967
Requisitions	781,237	716,323	154,729	149,976
Overlevies (underlevies) for the year	2	21	(19)	(9)
Underlevies at the beginning of the year	107	128	14	5
Underlevies at the end of the year	$ 105	$ 107	$ 33	$ 14

(b) Basis of accounting

(i) Sources of financing and expenditures are reported on the accrual basis of accounting with the exception of principal and interest charges on long term liabilities, inventories and prepaid expenses, which are charged against operations in the periods in which they are paid. The principal and interest charges are not accrued for the period from the date of the latest instalment payment to the end of the financial year.

No provision has been made in these financial statements for the accrual of interest on net long term liabilities because the amount involved is not material.

(ii) The historical cost and accumulated depreciation of fixed assets are not reported for municipal purposes. Instead, the capital outlay financed by long term liabilities and to be recovered in future years, which represents the outstanding principal portion of unmatured long term liabilities for municipal expenditures is reported on the balance sheet.

(iii) The charges for long term liabilities assumed by individuals in the case of tile drainage loans are not reflected in these financial statements.

2. NET LONG TERM LIABILITIES

(a) The net liabilities reported on the balance sheet are made up of the following:

	1984	1983
Total long term liabilities incurred by the municipality and outstanding at the end of the year amount to	$1,867,319	$1,882,072
Of the long term liabilities shown above, the responsibility for payment of principal and interest charges for tile drainage loans has been assumed by individuals. At the end of the year, the outstanding principal amount of this liability is	(1,604,912)	(1,579,529)
Net long term liabilities at the end of the year	$ 262,407	$ 302,543

(b) Of the net long term liabilities reported in (a) of this note, $201,315 in principal payments are payable from 1985 to 1989, and $61,092 from 1990 to 1994.

All of the principal payments are recoverable from benefitting landowners.

(c) Approval of the Ontario Municipal Board has been obtained for the long term liabilities reported on the balance sheet.

3. CAPITAL OPERATIONS NOT YET PERMANENTLY FINANCED

The capital operations not yet permanently financed at the end of the year are comprised of the following:

	1984	1983
Acquisition of fixed assets to be recovered through taxation or user charges	$ 40,594	$ 24,075

4. RESERVES AND RESERVE FUNDS

The total reserves and reserve funds are made up of the following:

	1984	1983
Set aside for specific purposes by Council		
For acquisition of fixed assets	$ 130,000	$ 100,000
For working capital	220,000	210,000
	350,000	310,000
Set aside for specific purposes by legislation, regulation or agreement		
For park purposes	5,673	4,981
For loans under the Ontario Home Renewal Plan	213,158	230,862
	218,831	235,843
Total	$ 568,831	$ 545,843

5. CHARGES FOR NET LONG TERM LIABILITIES

Total charges for the year for net long term liabilities which are reported on the statement of operations are as follows:

	1984	1983
Principal payments	$ 40,135	$ 34,764
Interest	33,378	32,174
	$ 73,513	$ 66,938

6. VESTED SICK LEAVE BENEFITS

Under the sick leave benefit plan, unused sick leave accumulates and employees may become entitled to a cash payment when they leave the municipality's employment.

The liability for these accumulated days, to the extent that they have vested and could be taken in cash by an employee on terminating, amounted to $28,821 (1983 - $23,689) at the end of the year. No provision has been made for this liability.

7. CONTINGENT LIABILITIES

The municipality is contingently liable for long term liabilities with respect to tile drainage loans. The total amount outstanding as at December 31, 1984 is $1,604,912 (1983 - $1,579,529) and is not recorded on the balance sheet.

Trottiers host hoedown in Laggan

LAGGAN — Laggan Public School auditorium was bursting at the seams Saturday evening for The Trottier Sisters annual country hoedown.

Rene Trottier acted as master of ceremonies, Bob Ranger of Ottawa was the house fiddler and Sherrill Trottier accompanied him on the piano.

Kelli Trottier opened the evening with several fiddle tunes, which was followed by Lori, Kelli and Traci singing Rocky Top. Lori and Kelli then danced a fast reel.

Next on stage were Rita Lacombe and Nancy Milkovic who proved what fine dancers they are by doing a clog and reel. Alyson Graham and Bobbi Jo MacLeod favored the audience with a clog and reel followed by fiddle enthusiasts Campbell MacLeod and Byron Calder.

Kathy McCormick danced a waltz clog and was then joined by Tanya Johnson and Angie Sicard, as all three danced a clog jig and reel. Coralee Leroux, who is only three-years-old, showed off her two steps she had learned. Sisters Jeri-lynn and Carroll Heinsma stepped off a clog and reel. Shawn Sicard then delighted the audience with his fiddle.

Wendy MacLeod smiled her way through a clog, jig and reel and The Vankleek Hill Quartet, consisting of Holly and Amy Bernique, Marlene Howes and Nancy Barton did a clog in fine style. Megan Robertson then danced a reel and Diane Silverson played two fiddle tunes. Tammy MacSweyn, Sarah Viau and Erin Graham did a fine job on their clog. Rounding out the first half The Trottier Sisters sang Lady then Kelli played and step danced at the same time.

Bob Ranger and Kelli began the second half of the program with fiddle selections, only to be interrupted by four overgrown children, who were eager to show everyone that they too could entertain. This comedy was followed by another song by the girls entitled Make My Life With You. Then Donna St. Denis, Trina McRae and Celine Clement danced a clog, jig and reel. Showing their clog were Jennifer MacNaughton and Nancy MacCaskill. Jim Graham and Bonnie MacLeod played several fiddle selections. Tammy Downing, Allison McIlwain and Kelli Trottier did a rousing clog, jig and reel followed by Ginette McConnell and Kris MacLeod doing a clog.

Mac Robertson played a couple of fiddle tunes and Kathie Calder danced a waltz clog. Connie Barton and Shawna MacIntosh performed a reel and for a change in pace Sharon Silverson played a few accordian pieces and followed up by dancing a clog, jig and reel.

With all performers on stage, a presentation of $500 was made to Peggi Calder, representing the Canadian Cancer Society. Special awards were given to Tammy MacSweyn, Allison McIlwain, Marlene Howes and Sharon Silverson, for missing only one lesson throughtout the year, and to Diane Silverson for never missing a lesson.

The Cabbage Patch doll was won by Catherine McIlwain. Traci then thanked everyone and was joined by Lori and Kelli in singing Tears Are Not Enough. Before the curtains closed Lori and Kelli entertained with final clog, jig and reel.



STEPPING OUT-These three girls were among dozens of people, children, teenagers and adults, who demonstrated their dancing and musical talents Saturday night during the Trottier Sisters' country hoedown. They drew loud applause from an overflow audience

Staff photo-Phil Rutherford

Border campground plan faces obstacles

by Joanne Stevenson

NORTH LANCASTER — Paul Roy faces an uphill battle in his attempt to establish a tent and trailer park on his property along Hwy. 2, near the Quebec border.

Nearly 30 neighbors, armed with a petition and a prepared brief presented by Lancaster lawyer Paul Syrduk, attended a special meeting of Lancaster Township Council on March 15. The meeting was arranged by council to discuss a proposed amendment to the municipality's official plan and zoning bylaw to permit a commercial tourist development on the site.

Objections included fears about lowered real estate values, adverse effects of a campground on a predominently residential area and worries about effects on nearby greenhouses and agricultural land.

County planner Chuck Miller explained the technical aspects of the changes requested by Mr. Roy.

"The new Ontario Planning Act allows interested citizens to express concern or support," he told the audience. "Tonight is a forum to do so in a preliminary way."

He noted Mr. Roy would be obliged to conform to the policies of the township's official plan. Furthermore, he would have to provide an adequate buffer zone. The Ministry of the Environment (MOE) and the Eastern Ontario Health Unit must approve the water and sewage systems.

And before council can approve the amendment, a site plan must be submitted.

Mr. Miller read letters offering no objections from the Ministry of Transportation (MTC), the health unit, the Ministry of Agriculture and Food (OMAF) and the county roads engineer.

Mr. Roy displayed an aerial photo of the property and elaborated on plans to build a swimming pool, tennis courts and a convenience store. He also outlined the location of tent and trailer campsites.

Mr. Syrduk presented a 30-name petition to council and reminded councillors of Mr. Roy's previous attempt to establish a campsite on the same property, which was rejected by the Ontario Municipal Board (OMB) in 1981.

Mr. Syrduk argued circumstances had not changed significantly since the last ruling. At that time 14 neighbors objected. Objectors now number 31, about 95 per cent of the landowners nearby.

Individuals voiced concern, as well. John Wicken said he had purchased land with the intention of building a home.

"If today there was a campsite across the street, there would be no way I'd ever buy the land," he said.

Reeve Paul Legros, in bringing the special meeting to a close, said council would not be making a decision immediately on Mr. Roy's requests. Clerk Mike Samson will inform Mr. Syrduk of any new developments.

Councillors discussed the matter further after the property owners had left but came to no decision. There will be no decision until the next regular council meeting on June 5, at the earliest.

Council plans river clean-up

by Joanne Stevenson

NORTH LANCASTER — At its May 16 meeting, Lancaster Township Council received a report about the Beaudette River from drainage superintendent Gary MacDonald. Mr. MacDonald had travelled the river by canoe from Hwy. 34 to Bridge End.

He expressed surprise at the shallow depth of the river near the highway, noting it averaged about two feet. He also noted some partially constructed beaver dams along the route.

The Raisin Region Conservation Authority is hoping to initiate a clean-up program this summer.

BRIDGE TESTING

The Ministry of Transportation and Communications (MTC) expects to conduct load testing on the McLeod Bridge, off the Ninth Concession west of Glen Norman, during the week of June 24.

The township roads crew will be erecting detour signs and restricting traffic to emergency vehicles only.

ROAD GRANTS

MTC has granted Lancaster Township a supplementary allocation of $48,700, to be used for engineering costs for the new McLeod Bridge and the purchase of a new dump truck.

PLANNER PRAISED

County Planner Chuck Miller has left the United Counties for a new position in southwestern Ontario. He will probably not be replaced until fall.

Council members took time during their meeting to praise Mr. Miller's work. Reeve Paul Legros made particular note of Mr. Miller's ability to give clear and simple explanations.

Coun. Roger Brazeau lauded Mr. Miller's gift for talking to the public, as demonstrated May 15 during a special meeting concerning a controversial proposal for amendment of the township's official plan and zoning bylaw.



Bring Out Your
Natural Beauty
with
Color Analysis
Create The Total Look
For information or appointment call
Carmen Paquette—525-2653 after 6 p.m.
19-tf

Charette, Fortier, Hawey
Touche Ross
CHARTERED ACCOUNTANTS
- accounting and auditing services
- insolvency
- computer services for agricultural and commercial enterprises
- management consultation
- taxation

Resident partners in Hawkesbury and Cornwall offices
Vincent Patenaude
Jean-Luc Poulin
Gilles Gratton
250 Main Street East
Hawkesbury Centre-Suite 210
Hawkesbury, Ontario
K6A 1A5
Tel.: (613) 632-4178

Richard Johnston
162 The Pitt Street Mall
Cornwall Commercial Centre
Suite 200
Cornwall, Ontario K7J 3P4
Tel.: (613) 932-5421
2-tf

Atlantic Hotel
The Station, Alexandria
Wednesday to Saturday
May 29 to June 1
PARADOX
Monday to Saturday
June 3 to June 8
DUFFY KING

Opening June 4
Jacqueline
Aesthetic Clinic
Open: Tuesday to Saturday
15% Discount
On all our services
June 4 to June 8
—Facials
—Manicure
—Pedicure
—Wax Depilation
—Make-up—Lessons
For appointment call
525-4499
Jacqueline Dubeau,
Professional Aesthetician
48 Main St. North Alexandria
22-1c

Lancaster Inn
Now Open For Breakfast
Monday to Friday 7 a.m.
Sat. and Sun. 6:30 a.m.
Breakfast Special served to 11 a.m.
2 eggs any style, bacon, ham or sausage, home fries, toast and jam, coffee or tea 2.45 per person

Sunday Brunch
Sunday, June 2
Serving from 11 a.m. to 2 p.m.
Curried chicken on a bed of rice, shepherd's pie, ham, sausage, scrambled eggs, assorted salads, dessert, tea or coffee 5.95 per person
Children under 12 -1/2 Price

ENTERTAINMENT
MISTY
(Popular duo from Montreal)
Seating for up to 80 people

For information and reservations call...
LANCASTER INN
Highway No. 2 West, South Lancaster
Reservations Suggested 347-3084





PENTAGON-RAYMOND
COURTIERS D'ASSURANCES INC.
INSURANCE BROKERS INC.
46-48
BOB MÉNARD — 48 KENYON WEST
ALEXANDRIA — OFF. 525-4944 — HOME 525-3203

POOL CHEMICALS
at
LOWER PRICES
CENTURION CHEMICALS
by Kert Industries
SAVE UP TO 25% OFF
Above and in-ground pools
Full line of
pool equipment
and accessories
ST. ANDREWS POOL
Chemicals and Equipment
St. Andrews West
(In Labelle's General Store)
932-9096
20-4p



GUITARS

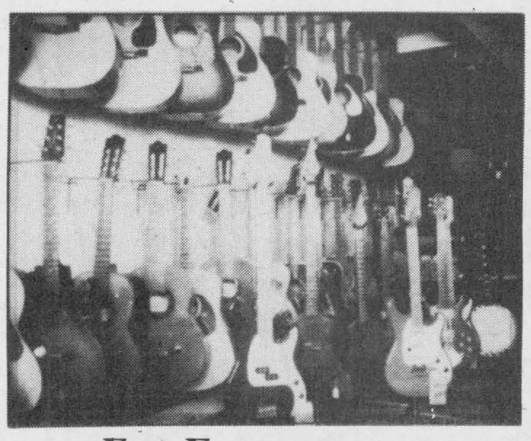

For Everyone...
Beginners, advanced and professional guitarists.
Acoustic, electric and acoustic/electric models Starting at $49
Exclusive Dealers For...
Martin, Fender, Yamaha, Ibanez, Peavey, Takamine, Honda and Harmony
At Cornwall's No. 1 Music Store
MELODY MUSIC CENTRE
104 Pitt St. Promenade Since 1963 933-0205
22-1c

MR. FARMER!
YOUR LAST CHANCE
TO SAVE IS THIS
FRIDAY, MAY 31/85
Your Government Farm Fuel Rebate is BEING DECREASED as of Sat., June 1/85
(With your Sales Tax Bulk Permit)

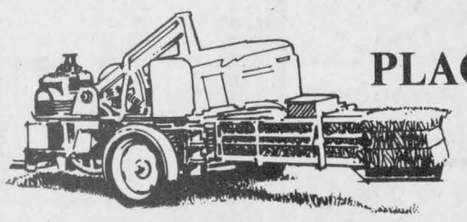

PLACE YOU ORDER
NOW
To Beat The Price Increase!
Ask about our Volume Plan on Diesel or Gasoline in time for Summer Work
Call Collect
LALLY-BLANCHARD
HEATING — COOLING CHAUFFAGE — CLIMATISATION
232 Water St. Cornwall 932-5211 or 932-9160
the Home Energy Group
dedicated to home energy conservation
22-1c

Cadets undergo first inspection

Glengarry's young Air Cadet Squadron marched through their first annual ceremonial inspection on Sunday, to the tunes of the Glengarry Pipe Band. The sights and sounds of a military parade thrilled all who attended the event at the Glengarry Sports Place, Alexandria.

Lt. Col. Mario Vacirca, Commandant of the Canadian Forces Language School in Ottawa, was invited by Squadron Warrant Officer John Ruttenberg to inspect the three flights. The Glengarry Pipe Band, under the direction of Pipe Major J.T. MacKenzie, played during the review.

Accompanying the Inspecting Officer were the Squadron Commanding Officer, Capt. Steve Farnsworth and the Chairman of the Provincial Air Cadet League, David Hayden.

Guests in attendance were Liberal Member of Parliament for Glengarry-Prescott-Russell Don Boudria, Gaetan Ravary, president of the Alexandria Lions Club, and Mrs. Ravary, Jerry Adams, president of the Alexandria Flying club, and Mrs. Adams, Mayor J.P. Touchette, and Major W.N. Shields, from National Defence Headquarters and Mrs. Shields.

Following a concert by the pipe band prizes and awards were presented.

The best senior cadet award was presented to WO2 John Ruttenberg; athletic achievement award to Cpl Sunil Janack; best military bearing to LAC Steven Sullivan; best junior female cadet to LAC Tara Roulston; and best junior male cadet to LAC Paul Shipton.

Certificates of appreciation were presented to Jane Wright, principal of GDHS for her strong support in providing facilities for the cadets during the year; Pipe Major MacKenzie for his guidance, support and band accompaniment; and to Cpl. Danny Sabourin for his volunteer assistance every Monday since October. October.

Prizes were then presented for the highest academic standard achieved in the courses which were taught during the year.

Air frame and aircraft construction winners were W.O. John Ruttenberg, Sgt. Andrea Whelan, Sgt. Andre Roy, LAC Peter Oma, FS Roy MacGillivray, Sgt. Kris Marr, Cpl. Sunik Janack, Cpl. Michael Mayes, LAC Lyle MacDonell, and LAC Louis Von Allmen, all with 100 per cent. The citizenship prize went to W.O. Ruttenberg with 97 per cent. The leadership winner was LAC Paul Shipton with 98 per cent. General knowledge prize was won by Sgt. Andrea Whelan with 98 per cent.

The theory of flight awards were given to FS MacGillivray, W.O. Ruttenberg and Sgt. Marr, all with 100 per cent. Capt. Farnworth presented the final academic award to FS MacGillivray for highest achievement in the Air Traffic Control course with an 88 per cent.

Certificates of sponsorship were presented to the Alexandria Lions Club and the Alexandria Flying Club.

Following the awards, Lt. Col. Vacirca addressed the cadets and expressed his feeling that looking into the eyes of a community's young people gives a good look into a community. He said he saw a fine future for this community after inspecting the Glengarry Squadron.

Mr. Hayden, in his address to the squadron, congratulated them on the excellence of their presentation, especially since the squadron was only formed last fall and cadets received uniforms and rank badges so recently. He announced that W.O. Ruttenberg will be attending the senior leadership course this summer, a six-week summer camp held at Cold Lake, Alberta.

The commentary and introductions for the proceedings was done by Sgt. Kris Marr.

The guests and spectators were invited to see the static displays representing the different subjects studied during the year.

The display included the model airplanes built by the cadets for a squadron competition.

Judge Rick Hicks, a master modelbuilder, chose LAC Doug Carpenter's Stuka as first prize winner. Second prize went to Cpl. Sean Cooke's helicopter. A B-1 Bomber built by FS Mark Squelch took third prize.

Cpl. Jenny Marr's Spitfire was awarded an honorable mention while most innovative prize went to Cpl. Mark Shipton's entry.



YOUNG CADETS-Members of the Glengarry Air Cadet Squadron file by the reviewing stand during their first annual ceremonial inspection on Sunday. The Glengarry Pipe Band piped the cadets in.
Photo—Jacques Lefebvre

Junior kindergarten established

GREENVALLEY — A junior kindergarten and kindergarten program will be established at St. Joseph's School in Alexandria nest September.

The SD&G Roman Catholic Separate School Board made the decision during its May 21 board meeting, held at Ecole Ste. Marie in Green Valley. The decision was in response to a recommendation from the board's English affairs committee.

Committee Chairman Ron Eamer said the programs are possible since there is enough enrollment and the move may eventually ease the overcrowding problem at nearby Iona Academy.

Mr. Eamer also said he feels it should help re-establish some school boundaries and will result in less busing.

For the first time since its inception in 1969, there has been a major revision made to the committee system of the board.

Board Chairman Peter Van Moorsel says the new committee structure is designed to respond to the needs and aspirations of the two language groups within the board.

Two additional committees — will meet to co-ordinate activities at their respective schools.

Mr. Van Moorsel says the committees will operate on a trial basis for a few months to see how the system functions. If it's found the system doesn't work, the board had indicated it is prepared to return to the old committee system.

* * *

A new set of guidelines designed to re-enforce the use of French in francophone schools was approved by the board during the meeting.

The document was approved on the heels of a recommendation from Director of Education Gilles Metivier. He noted that each school drafted its own plan for French-language use.

CLASSIFIEDS GET RESULTS!

INTERNATIONAL YOUTH YEAR

FINNEGAN'S MARKET
Quebec's largest antique market
Over 80 vendors offer a wide variety of antiques, collectables and crafts for every budget
Open every Saturday, 10 a.m.-4 p.m.
Hudson TransCanada Exit 17
North to Main Rd., then east to 775 Main Rd
22-1c

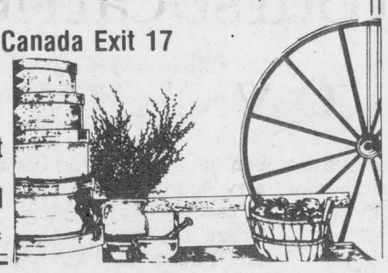

The Stormont-Dundas Federal Liberal Association
ANNUAL MEETING
to be held
Wednesday, June 5
at 8 p.m.
Cornwall Travel Lodge
1142 Brookdale Ave.
Cornwall
Guest Speaker:
Iona Campagnolo
Everyone Welcome
22-1c

FARMERS
Be Sure with
Gates
BELTS
Farm and Industrial Use
Widths, 3/8", 1/2" 5/8" and B series up to 158" long in stock now
ASP
83 Main St. North
525-3620

Your Choice...
FREE Air Conditioning or
$300 Discount

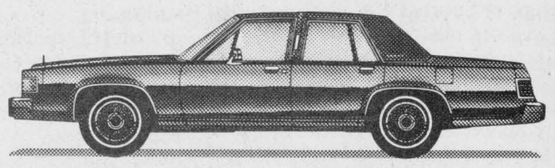

Mercury Marquis

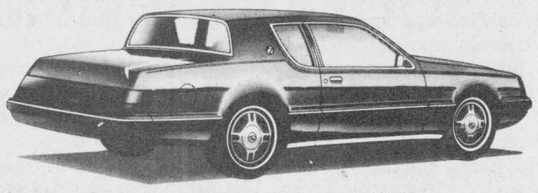

Mercury Cougar

When You Take Delivery Before June 10/85

OF A 1985 MERCURY MARQUIS, MERCURY COUGAR, FORD LTD. OR FORD THUNDERBIRD

Call Brian Carson, George Green or Ewen MacDonald

On-the-spot Financing, terms to 60 months on approved credit

FORD MERCURY
GLENGARRY FORD—MERCURY Sales Ltd.
In the former MacEwen Ford location in Maxville
Where The Customer is Always No. 1
Mon. - Fri. 8 to 8, Sat., 8 to 2
527-2007 527-2009 528-4518
22-1c

UPPER VILLAGE FURNITURE MFG
FACTORY OUTLET
Boundary Rd., Cornwall, 933-1090
(500 yds from Hwy. 401)



GREAT BUYS
Buffet, hutch, chesterfields, china cabinets, dining room and kitchen sets, bedroom suites, dry sinks, armoires, desks, commodes, large assortment of coffee and end tables. Our own line of solid birch hardwood furniture outlet sale. Specials on coffee tables and end tables.

Buy At Factory Prices
COFFEE TABLE & END TABLES
Set of 3 Solid Wood — $289

DINETTE SET
5 piece Solid Wood — $349

BEDROOM SET
5 piece — $749

GLIDER ROCKERS
Birch and Oak
100% nylon, easy clean upholstery — $360

We work in solid wood:
Pine, Oak, Birch and Maple!
UPPER VILLAGE FURNITURE MFG
Mon. to Fri. 9 a.m. to 4:30 p.m.
Saturday from 9 a.m. to 4 p.m.
933-1090 or 933-0534
22-1p

EXTENDED ROMAN CATHOLIC SEPARATE SCHOOL FUNDING

VOTERS SENT A MESSAGE THROUGH THE BALLOT BOX: LET'S MAKE SURE IT WAS HEARD AT QUEEN'S PARK

On May 2nd, voters used the ballot box to send a message to all three parties at Queen's Park.

- The democratic process was bypassed when extended funding was announced almost one year ago for Roman Catholic Separate Secondary Schools.
- We must determine whether the proposed extension is legal and constitutional *before* the government proceeds with costly implementation.

"... a burning issue is being treated by all three parties as a non-issue, a *fait accompli* with details to be worked out somehow in time to force the plan into operation somewhere, by September. It is the antithesis of responsible management of public affairs."

Editorial, Globe & Mail, April 8, 1985

No party has a mandate to proceed with implementing extended school funding for Roman Catholic Separate Secondary Schools. That was the message that was sent through the ballot box on May 2nd, 1985.

If you agree, fill out and return this coupon to:
Ontario Secondary School Teachers' Federation, 60 Mobile Drive, Toronto, Ontario M4A 2P3

o s s t f

This public service message was placed by the
Ontario Secondary School Teachers' Federation

DEAR MR. PREMIER:

I agree there must be a reconsideration of the decision to extend funding for Roman Catholic separate secondary schools.

Name
Address
City
Prov. Postal Code

Squirts open season

Alexandria Giroux Sport Squirts embark on their 1985 Osnabruck Township Minor Softball League season tonight (Wednesday) with a game on the road against Berwick.

The club opens at home Thursday at 7 p.m. against Newington. The coaching duties this season will be shared by Daniel Brunet and Richard Sabourin.

Although this year's edition is young in experience, Brunet feels the club will be competitive.

"We have eight rookies on the team and have only three returning veterans. We really don't know what the other teams are like, but I think it would be logical to think we'll finish at least in third place," says Brunet.

The club completed its pre-season schedule with a 1-2 mark, losing it's last two games against Newington and Kemptville.

Against Kemptville Saturday at the Glengarry Sports Palace ball diamond the visitors posted a 12-7 win.

Alexandria's offence was led by Pascal Joanette with a three-for-four performance at the plate. Joanette scored once, knocked in a run and stole three bases. Annand Janack had two hits and knocked in three runs. Also scoring for Alexandria were Luc Sabourin, Daniel Dumont, Normand Decoste, Stephane Seguin, Luc Duval and Eric Lewis.

Luc Sabourin, who will start on the mound in the league opener at Berwick, went the distance and took the loss against Kemptville.

Norman Decoste is expected to be the starting pitcher for the home opener. Rounding out the pitching staff are Luc Sabourin and Michel Lajoie.

Last Tuesday night at Newington, Alexandria dropped a 10-8 decision to Newington.

Players who scored runs for Alexandria were Randy Gebbie, Eric Lewis, Luc Sabourin, Normand Decoste, Stephane Seguin, Pascal Joanette, Daniel Dumont and Francois Ouellette.

Randy Gebbie will handle the catching duties for the club this season and Brunet has been impressed by his play so far.

"Randy had an excellent game behind the plate against Kemptville. He had only three passed balls and that's rare in the squirt category. He'll be a key for our team," says Brunet.

The club kicks off its tournament schedule June 22 at Kingston Township. Considered one of the strongest tournaments in Ontario, Brunet says attending the competitive tourney will be a good experience for the youngsters.

Other tournaments include the weekend of June 29 and 30 at Cornwall and Orleans respectively.

The team's own tournament will be staged July 20 and 21, with a strong field of teams participating.

Alexandria plays a 16-game schedule in the Osnabruck Township Minor Softball League.

May 29	Alexandria at Berwick
May 30	Newington at Alexandria
June 3	Alexandria at Finch
June 6	Berwick at Alexandria
June 11	Finch at Alexandria
June 13	Alexandria at Chesterville
June 18	Alexandria at Newington
June 19	Chesterville at Alexandria
June 26	Alexandria at Berwick
June 27	Fineh at Alexandria
July 2	Chesterville at Alexandria
July 4	Alexandria at Chesterville
July 8	Alexandria at Finch
July 11	Newington at Alexandria
July 16	Alexandria at Newington
July 18	Berwick at Alexandria



CLOSE FINISH—There was not much room between these competitors during the junior boys 100 metre race at the Eastern Ontario Secondary School track and field meet last Thursday at General Vanier Secondary School in Cornwall. Crossing the finish line at the far right is Glengarry District High School's Tran Cappucino in third position. Cappucino qualified for the Eastern Ontario Regional meet Friday at Brockville. Staff Photo-Peter Conway

Brockville wins meet

CORNWALL—Thousand Islands Secondary School continues to be a powerhouse in track and field in Eastern Ontario.

The Brockville-based school captured the overall title Thursday at the Eastern Ontario Secondary School Association track and field meet at General Vanier Secondary School in Cornwall.

Thirty-nine schools participated in the one-day event, held in near-perfect weather conditions. Thousand Islands finished the meet with 330 points, ahead of second-place finisher Frontenac High School of Kingston.

The top SD&G school finisher was La Citadelle in fifth place with 196 points. The A school was also a Brockville school. Grenville Christian High School won the title with 101 points.

The top four competitors in each event earned a trip to compete in the Eastern Ontario meet wich will be staged Friday in Brockville at Thousand Islands Secondary School.

Schools east of Oshawa will compete at the meet and close to 90 athletes from stormont, Dundas and Glengarry will travel to Brockville.

The next step for athletes who qualify at the Eastern Ontario regional meet is a trip to the OFSSA track and field championships early next month.

Athletes from Glengarry District High School and Tagwi Secondary School qualified for Friday's meet at Brockville.

In the senior girls' category, Tagwi's Kelly Conroy qualified with a third-place finish in the javelin and fourth best in the shot put.

A number of athletes from Glengarry District High School had strong performances Thursday.

Yvette Jeaurond came second in the 100 metre and fourth in the 200 metre races while Jocelyn Roman qualified with a fourth-place finish in the shot put.

In the midget boys; division, Darcy Latour was fourth in the pole vault, Michel Duval fourth in the long jump and Yves Decoste came fourth in the 3000 metre race.

Glengarry's Lyn Jeaurond qualified in two events in the junior girls' category. She placed third in both the 100 and 200 metre races.

Teammate Tran Cappucino finished third in the 100 metre and fourth in the 200 metre races in the junior boys' division.

The only Glengarry senior athlete to qualify was Carole Glaude. She captured frist place in the senior girls' long jump competition.

Thousand Islands finished the meet with the top girls' and boys' teams. Rounding out the girls' division are Frontenac High School, Brockville Collegiate Institute and Kingston Collegiate Vocational Institute.

Finishing second in the boys' standings was Kingston Collegiate Vocational School, followed by Frontenac High School and La Citadelle.

Behind the A school champion were Almonte, St. Lawrence and Bayridge. The top AA and AAA school was Thousand Islands Secondary School, followed by Frantenac High Schoola, Kingston Collegiate Vocational School and Kingston's Sydenham.

The EOSSA meet was co-hosted by La Citadelle and General Vanier Secondary School.

Senior divisions underway in the Glengarry Soccer League

The senior women and men's divisions are in full swing in the Glengarry Soccer League.

Saturday night at Island Park, Ed DeWitt's two goals lifted defending champion Aleandria Drillers past Pine Grove 4-1.

Also scoring for Alexandria in the victory were Scott McDougall and Allan McDougall.

Allan Barton was the lone marksman for Pine Grove.

The previous evening, Glen Sandfield defeated Glen Nevis 3-1. Duncan MacPherson led Glen Sandfield's attack with a pair of goals while Ronnie MacPherson chipped in with a single.

Kennedy MacDonald tallied for Glen Nevis.

Last Thursday night, Greenfield blanked the Glengarry Stars 5-0. Donnie Raymond and Lucien Koggel led Greenfield with a pair of goals each, while Herbie Malley rounded out the scoring with a single tally.

David Willard earned the shutout between the pipes.

Robert McDonald scored the contest's only goal last Wednesday night as Alexandria nipped Lochiel 1-0. Jerome Poirier recorded the shutout between the pipes.

Sheldon MacDougall's two goals carried Glen Nevis to a 4-1 decision over Greenfield last Tuesday night.

Kennedy MacDonald and Glen Campbell also tallied for Glen Nevis.

Lucien Koggel replied for Greenfield.

Last Monday night, Ken Barton's two goals sparked Pine Grove to a 4-1 win over Glen Sandfield.

Hugh MacMaster and Roy MacMaster completed the Pine Grove scoring.

Greg McIlwain tallied for Glen Sandfield.

In the league opener played on May 18, the Glengarry Stars defeated Alexandria 7-5 in a high scoring affair.

Andrew Meth paced the Stars with a hat trick while singles went to Hans Boekhoff, Pierre Theoret, Robbie Starkauskas and Gordon Whiteside.

Jamie McDonald led Alexandria with two goals while the rest of the scoring came from Robert McDonald, Eddie DeWitt and Wayne MacDonell.

SENIOR GIRLS

Dunvegan received goals from five different players en route to a 5-1 win over Greenfield last Thursday night.

Scoring for Dunvegan were Traci Trottier, Marilyn Forbes, Tammi Lasalle, Bridget Kippen and Jennifer Taggart.

Greenfield's lone marker was scored by Shirley Van Loon.

In another contest that evening, Alexandria A nipped Maxville 2-1.

Scoring for Alexandria were Marian Lawson and Andrea Kirton. Sherril Norman tallied for Maxville.

Last Tuesday night, Dalkeith posted a 2-0 shutout win over Alexandria B. Karen Graham and Melinda Whiteside scored goals for Dalkeith.

Lori Proudfoot was between the pipes for the shutout.

In the league opener last Monday night, defending league champion Laggan defeated Glen Sandfield 2-0.

Scoring for Laggan were Sheila Kennedy and Henrietta MacSweyn. Colleen Kennedy earned the shutout in goal for Laggan.

Char-Lan wins

WILLIAMSTOWN —.For Char-Lan United I men's team, wins against Heart of Glengarry have been few and far between, particularly in the Cornwall and District Soccer League.

The Williamstown-based team registered its first win ever against the Heart of Glengarry Sunday afternoon in league play.

Char-Lan jumped ahead to a 3-0 lead and then hung on for a 3-2 win in the opening contest of the regular season. The winners led 1-0 at the half on a goal by Guy Dubeau, his first of two. Five minutes into the second half, Char-Lan increased its lead when Dubeau and Eric Brown tallied.

Heart of Glengarry dominated the final 20 minutes of play and made it close with a couple of goals. Hearts put pressure on Char-Lan in the final moments, but couldn't score the equalizer.

Scoring for the Heart of Glengarry were Stephen Stewart and Herbie Maley.

In a women's division contest, Char-Lan United blanked Cornwall Classics 2-0. Scoring for Char-Lan were Brenda Golden and Tracey McArthur.

Shelly Lauzon was between the pipes for the shutout.

In men's second division action, Char-Lan U2's dropped a pair of contests. Sunday they dropped a 5-0 decision to St. Andrew Saints and lost a 6-1 setback to the Winchester Sonics Friday night at Winchester.

Fourth inning outburst carries Highland Motors to victory

Highland Motors erupted for four runs in the fourth inning en route to a 6-4 triumph over Alexandria Builder's Supplies Monday night in the Alexandria Men's Fastball League contest at Island Park.

Frank St. Pierre paced Highland Motors at the plate with three hits in four appearances, while Alain Valle had a pair of hits.

Winning pitcher Jean-Luc Desautels spaced nine hits in going the distance on the mound. Guy Quesnel and Robert Boisvenue had two hits each for Alexandria Builder's Supply.

Donald Carriere was tagged with the loss.

In the second game of the evening, Giroux Sport nipped Beaupre 11-9 in a high-scoring affair.

Gilles Depratto paced Giroux Sport's offence with three RBI's, while Daniel Lauzon and Charles Giroux knocked in a pair of runs.

Mike Taillon knocked in two runs for Beaupre. Denis Guindon fanned nine hitters in earning the victory. Mark Cameron struck out six and suffered the setback.

Last Thursday night, Alexandria Builder's Supply scored five times in the first inning and three the next inning during an 11-8 win over Beaupre.

Robert Quesnel belted a two-run homer for the winners while Donald Carriere also knocked in a pair of runs.

Beaupre's attack was led by Brian Benton, Mark Titley and Larry Sloan with the two RBI's each.

Donald Carriere relieved starter Claude Poulin to earn the victory while Larry Sloan suffered the setback.

In the other contest, Highland Motors blasted Giroux Sport 8-0.

Gilles Lauzon knocked in three runs for Highland Motors as the team scored three times in the first inning.

Alain Giroux had two hits off winning pitcher Jean-Luc Desautels while Denis Guindon took the loss.

Giroux Sport committed six errors in the contest.

League action resumes Thursday night at Island Park with a pair of games.

Dalbec, Chez Paul win

Defending champion Dalbec Express and last year's finalist Chez Paul both recorded impressive wins last Wednesday night in the Alexandria Ball Hockey League.

Dalbec registered an easy 13-0 win over Daniel's Gas Bar while Chez Paul dumped Greenfield Wings 12-2.

Frank St. Pierre paced Dalbec with a hat trick while Leo Seguin, Luc Sabourin, Richard Picard and Mark Just chipped in with two goals each. Leonard Seguin and Luc Menard rounded out the scoring for the winners.

Robert Lalonde was between the pipes for the shutout.

Chez Paul was led by Kennedy MacDonald, who notched five goals while Jean-Luc Menard and Roland Schroeder added two each. Todd Hambleton, Brendon MacDonald and Stuart MacDonald completed the scoring with singles.

Richard Quesnel and Larry Smith were the marksmen for Greenfield Wings.

A. Menard Plumbing squeaked past Mike Gibbs 3-2.

Scoring for the winners were Mike Seguin, Richard Willard and Marc Poirier.

Donald O'Connor and Mario Quenneville tallied for Mike Gibbs.

In the final contest, Miller Hughes and Meunerie Alexandria played to a 5-5 draw.

Jean-Charles Ranger and Gilles Massia scored a pair each for Miller Hughes while Trevor Marley added a single.

Charlie Giroux led Meunerie Alexandria with two markers while singles went to Michel Sabourin, Jacques Massie and Roch Sabourin.

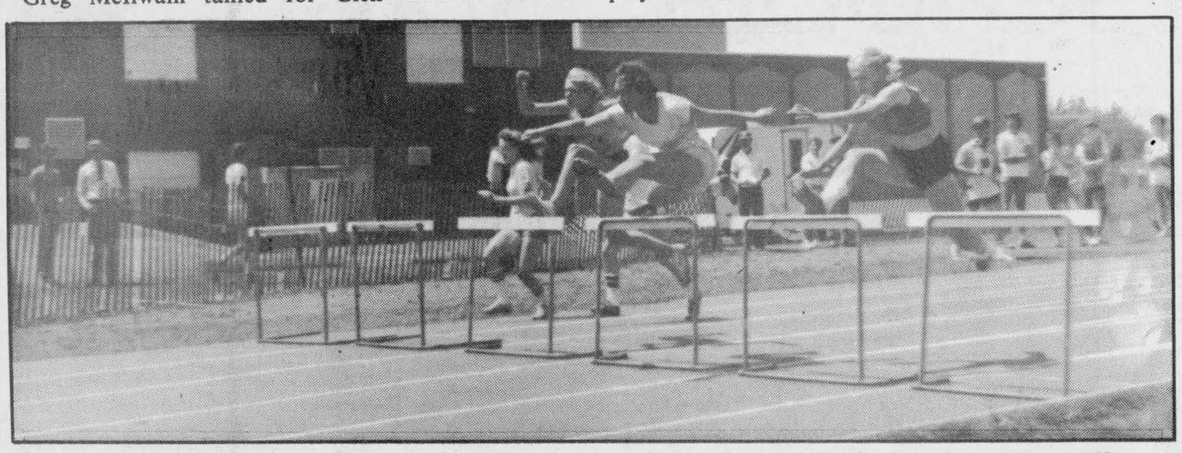

THEY'RE OFF—A total of 39 schools took part in the Eastern Ontario Secondary School track and field meet last Thursday at General Vanier Secondary School. Close to 90 SD&G athletes qualified for the Eastern Ontario regional meet at Brockville Friday. Above, competitors jump the first hurdle during a heat in the senior girls' hurdle event.

An all-Canadian baseball series is a possibility

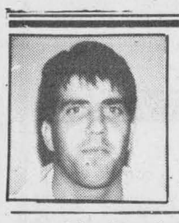

SPORTS
Peter Conway

At this time last year, the Toronto Blue Jays were chasing the streaking Detroit Tigers in the American League East and the Montreal Expos were fading in the National League East pennant race.

My how things have changed this season in major league baseball. Who would have predicted that with one-quarter of the season played, the Expos would be only a half game out of top spot.

The Blue Jays, meanwhile, are perched in first place, ahead of World Series champion Detroit and surprising Baltimore. Both Canadian teams have been amazing so far. Even our Rambling Reporter, who got down on the Expos last season, is excited about this season's Expos edition.

Remember, this Expo team was picked by many baseball scribes to finish in fifth or sixth place. The Jays, were picked by many to win the American East pennant, or battle the Tigers to the end.

Surely this Expo squad has to be the biggest surprise of the young season. There were a lot of questions to be answered in spring training. Could Vance Law and Hubie Brooks do the job in the middle infield? Could Mike Fitzgerald fill Gary Carter's shoes behind the plate? And what about relief specialist Jeff Reardon? Could he bounce back from a dismal campaign of a year ago?

Well, so far, the Expos have answered more than enough of the questions. The Law-Brooks combination has supplied the club with more than adequate defence up the middle and Mike Fitzgerald has done a respectable job behind the plate.

Jeff Reardon, who took the brunt of the boo birds last year, is battling San Diego's relief ace Goose Gossage for the league lead in saves.

Sure, we're only a couple of months into the season and the club could still collapse, but there haven't been signs of that yet.

While the club shows promise on the field, attendance is down at the box office. Disappointing crowds continue to haunt the Expos, even though they are playing winning baseball.

Perhaps the fans will come out once the warmer weather is upon us. There's no joy for fans sitting in the Big O and watching a contest in frigid temperatures. Hopefully, with the arrival of warmer weather, the fans will be out to lend their support.

Although the Blue Jays started off slowly, they've made up a lot of ground in recent weeks and surged to top spot. The Jays are well balanced and could dethrone the Tigers for the American League East title.

Toronto is deep in pitching and their starting five have done the job so far. If the Jays have a weakness, it's their bench strength. Should one of the starters go down with an injury, Bobby Cox's team is in trouble.

Detroit got off to a remarkable start last season and left the pack in the opening month of play. That hasn't been repeated this year and the race to the pennant should go down to the wire in October.

We may be dreaming a bit, but it isn't impossible.

All of the country is waiting for an all-Canadian World Series match-up. A Toronto-Montreal rival has always been strong in other professional sports from hockey to football.

It is more likely that the Blue Jays might win their division while the Expos could come up short against the Chicago Cubs and New York Mets. I firmly believe that the Cubs are still the club to beat in the National League East and the Expos could edge out the Mets in the standings.

Expos' GM Murray Cook has made a number of brash moves since he was appointed to his position last year. Some questioned the dealing of Gary Carter, but the three ex-Mets the club acquired have been starters.

Some might have felt last week's dumping of pitcher Steve Rogers was cruel because he had been a loyal mumber of the team over the years. But, like all professional sports, baseball is a business and the bottom line is based on the athlete's performance.

At 35, and with a couple of operations on his pitching arm, Steve Rogers didn't have the zip on his ball he showed in previous seasons. His best seasons are behind him. Perhaps he could help another team as a spot starter or as a short reliever.

Rogers was tagged with the "can't win the big one" label, after he gave up a homer to Rick Monday of the Los Angeles Dodgers in the 1981 National League playoffs. The clout put the Dodgers in the World Series.

True, Steve Rogers may not have come out victorious in some crucial starts, but he was always the Expo hurler to get the nod in the important games.

Surely, he deserved more than being labelled a "choker" in crucial outings, whether he won or lost.



SHOWING FORM—Tagwi Secondary School's Kelly Conroy earned a trip to the Eastern Ontario regional track and field meet at Brockville Friday, after placing fourth in the senior girls' shot put event. Conroy also placed fourth in the javelin event. She was competing in the Eastern Ontario track and field meet last Thursday in Cornwall.

Conroy attends volley camp

by Peter Conway

AVONMORE — When opposing high school coaches bring their teams to Tagwi Secondary School, the pregame strategy usually concerns Kelly Conroy.

The 18-year-old Grade 12 student is considered one of Tagwi's best athletes. It's no coincidence that rival coaches focus on Conroy in an attempt to stop Tagwi's key performer.

"She's one of our best all-round girl athletes at our school," says Joe Stelmach, a Tagwi teacher who has coached Kelly over the years. "She really stands out in areas of sports she participates in," he adds.

Conroy plays on all the interscholastic teams including soccer, volleyball, basketball and track and field. She excels in all of the sports and is considered to be the heart of most teams she plays on.

"The opposition key on her in some of the sports. She was the heart of our senior girls' volleyball team offensively and defensively as a blocker. She's a fantastic blocker," says Stelmach. "She stands out in volleyball, but she's a good athlete in the other sports too."

While Kelly says she doesn't favor any one sport in particular, she leans towards volleyball.

"I don't know if I have a favorite sport, but I guess volleyball is my favorite," she says.

Recently, Conroy attended a tryout camp for the junior provincial volleyball team in Toronto. She was invited to camp after she caught the eye of a scout during the OFSAA A volleyball championships in March at Kapuskasing.

Seventy-five girls attended the camp and competition was stiff. Kelly will receive a letter in the near future telling her whether she moves on to the next stage of the tryout camp.

"I did my best. There were a lot of drills and skills and I was pretty sore after three days at the camp," said Conroy. "They'll send me a letter which will be a critique on my play and it will also tell me if I've made the next camp," she added.

She qualified for the eastern regional track and field meet, which will be held Friday at Thousand Islands Secondary School in Brockville. She'll compete in the javelin and shotput events.

At the moment, Conroy isn't sure whether she'll return to Tagwi for Grade 13 next fall, or attend Algonquin College and continue her studies in recreation management.

One thing is certain, she wants a career in sports.

"I'd like to teach or coach a sport in the future—maybe in track and field. But I'd like to have some type of employment in sports in the future," she says.

Triathlon clinic

In preparation for the second annual Alexandria triathlon, which will be staged June 23, organizers have set up a clinic this Saturday morning at Island Park.

Canoe and bicycle experts will be at the park at 9:30 a.m. to help competitors set up and show how to paddle and pedal while preserving valuable energy. There are techniques which are more relaxing and allow competitors to go just as fast in the event.

Skaters win awards

by Doug Carson

Members from the Alexandria figure skating club have been busy in the last month, entering two competitions, and receiving several awards.

The first competition was April 12, 13 and 14 in the Vaudreuil 10th anniversary invitational competition. Competing against skaters from all over Quebec, the club won three bronze medals.

Josee Titley and Lisa Poirier won in the preliminary freestyle and Jocelyne Roman won in the intermediate freestyle.

In tests before judges from the Canadian Figure Skating Association, in Hawkesbury on April 20, several of the clubs skaters were successful in many categories.

In the figures, Lynne Emond received her first figures. In the freestyle, Julie Carriere, Josee Titley, and Cara Lynn Lefebvre received their preliminaries, Lynne Emond received her junior bronze, Lucie Lajoie received her senior bronze, and Joelle Nadeau and Jocelyne Roman received their junior silver.

In the dance section, Dutch category, Kim Samson, Josee Menard, Jill Murray, Sarah Denner, and Gabrielle Nadeau all received their preliminaries. In the canasta, Gabrielle Nadeau, and Kristen Smith received their preliminaries, and Cara Lynn Lefebvre received her preliminaries in the swing.

Junior bronze went to Lisa Poirier, and Stephanie St. Denis in the ten fox, and Melanie Fox received her junior bronze in both the fiesta and the willow.

Senior bronze in the fourteenstep went to Natalie Larocque, and Josee Landriault, Chantal Ravary received senior bronze in the European and foxtrot, with Chantal Lobb also receiving the foxtrot. A gold in the quickstep went to Joelle Nadeau.

Registration for
ALEXANDRIA SOFTBALL
MINOR LEAGUE

Boys ages 10 to 14 years old
Born between Jan. 1, 1971
for 14 years old
and Dec. 31, 1974 for 10 years old

Registration $10 per player
Registration will be
Saturday, June 1, 1985
from 10 a.m. to 4 p.m. at Glengarry Sports Palace

Parents must get involved or the league will fold.
22-1c

CLASSIFIEDS GET RESULTS!

SPORTS CALENDAR

Wednesday, May 29
Tennis Lessons, 7 p.m. to 10 p.m.
Charlottenburgh Recreation Centre

* * *

Thursday, May 30
Alexandria Men's Fastball, 7 p.m.
Island Park
Ladies Ball Hockey League
Glengarry Sports Palace
Alexandria Squirts Softball, 7 p.m.
Glengarry Sports Palace

* * *

Friday, May 31
Public Roller Skating, 7 p.m. to 10 p.m.
Charlottenburgh Recreation Centre

* * *

Sunday, June 2
Men's Ball Hockey, 9 a.m. to 11 p.m.
Charlottenburgh Recreation Centre
Maxville Fair Soccer Tournament
Maxville Fairgrounds

* * *

Monday, June 3
Alexandria Men's Softball, 7 p.m.
Island Park
Ladies Indoor Soccer, 7 p.m. to 9 p.m.
Charlottenburgh Recreation Centre
Men's Ball Hockey, 9 p.m. to 11 p.m.
Charlottenburgh Recreation Centre

* * *

Tuesday, June 4
Public Roller Skating, 7 p.m. to 10 p.m.
Charlottenburgh Recreation Centre
Alexandria Ladies Softball, 7 p.m.
Island Park

* * *

Wednesday, June 5
Novice Softball Meeting, 7 p.m.
Glengarry Sports Palace

Do you want to be in the *Sports Calendar?*
Give us a call.
525-2020

BFGoodrich
THE BIG SAVE SALE
Score Big with T/A Radials
EURO RADIAL T/A 60H, 70H
For performance purists only. The Euro Radial T/A delivers precise handling and incredible traction, with smooth ride comfort.
88.85
175/70HR-13
RADIAL T/A 50, 60, 70
For years, the Radial T/A has delivered the sure-footed traction and ride comfort that performance cars need.
91.58
P195/60R-13
All prices include installation, balancing and new valve
T/A RADIALS
BFGoodrich
GUINDON TIRE SERVICE
Main Street Apple Hill Tel 527 2844
1300 Pitt Street Cornwall Tel 933 6760
MasterCard VISA

See the experts at Vitrerie Green Valley Glass Ltd.
Green Valley 525-2704

Larocque Inc. Meunerie Feed Mill — Shur Gain
BERNARD LAROCQUE, PRES
Glen Robertson 874-2212

MOVIE RENTALS Both VHS and Beta
LANCASTER TEXACO
In the Gift Shop/South Lancaster
347-7258

MacMILLAN & HOWES
THE ACTION TEAM Real Estate
When You Think of Real Estate Think Of Us
525-3039 or 933-6524

Barbara's
Complete line of men's wear and footwear
29 Main St. S., Alexandria
525-1554

GLENGARRY TRUCK CENTRE
Heavy Duty Truck Repairs
Highway 43 Alexandria
525-4463

PIERRE ROY, FLORIST
Flowers For All Occasions
Highway 34 South, Alexandria
525-1043

ALEXANDRIA
Restaurant Pizzeria
ACROPOLIS
Dining Lounge
ITALIAN - CANADIAN - CHINESE
127 Main St. S. Alexandria
Tel. 525-2477 or 3075

STARR TAXI
Near or far
Travel Starr
ALEXANDRIA
525-1422, 525-2079

GLENGARRY TIRE SERVICE
24-hr. service
Night Calls Gilles 874-2727
Ron 1-514-452-2216
Glen Robertson 874-2727

MICHEL LEFEBVRE
Sealtest DISTRIBUTOR
Chisholm Street, Alexandria
525-3888 or 3800

RON'S SERVICE SHOP
EXCLUSIVE YAMAHA DEALER
The way it should be.
Main St., Moose Creek 538-2887

LAUZON ACCOUNTING
Bookkeeping & Income Tax Returns
124 Main St. S., Alexandria
525-2069, if busy call 525-4731

NORTH END GARAGE
Muffler Shop
PETRO-CANADA
Wheel Alignment and Brakes
Superior Propane Refill Station
Open Mon.-Fri. till 9 p.m.; Sat. to 6 p.m.
344 Main St. N. (at the tracks) 525-1732

SAUVE WELDING
Specializing in Road Trailer Garden Tractor Carts
Highway 34 South
525-2719

ASP
AUTO SERVICE PARTS
New and Used Auto Parts
83 Main St. N., Alexandria
525-3620

THE BOOTIQUE
We know what you want in Footwear
25 Main St. S., Alexandria
525-2934

MAC'S MARINA
Complete Marine Sales and Service
MERCURY OUTBOARDS
Old Hwy. 2 South Lancaster 347-2788

DOIRON AUTO INC.
See us for all your car parts and light duty trucks
RR4 Alexandria, Ont.
613-525-2791 1-800-267-9138

MIRON ELECTRONICS-TV SALES & SERVICE
Panasonic Dealer
We sell and repair all makes of VCRs and Microwaves
32 Main St. S.. Alexandria
Tel. 525-4007

ÉCOLE COMPLEX COMPUTER SCHOOL
Call 525-4842
Day and Night Classes Available
54 Main St. S. Alexandria
Courses registered with Ministry of Colleges and Universities

Complete Home Furnishings
You'll Always Do Better at...
MARCEL TV-FURNITURE LTD.
Alexandria 525-3692

Roy's Garage Ltd. PONTIAC BUICK Cadillac GMC Trucks
Green Valley, Ont. 525-2300

GLENGARRY
Flowers and Gift Shop
Our Flowers say it better
24-Hour Phone Service
525-1660 Teleflora
43 Main St. S. Alexandria

HOPE'S AUTO PARTS
We Carry a complete line of Car Care Products
40 Main St. S., Alexandria
525-1330

THEORET VIDEO
Very good assortment of tapes on hand. New arrivals every week
Alexandria 525-1006

BRAY TROPHIES
Equipped with Computer Engraver
Plastic and Metal Engraving
26 Clement St. 525-2393

DESROSIERS & HOPE
JEWELLERS
Siffari DIAMOND RINGS
BULOVA & CARDINAL WATCHES
49 Main St. S. Alexandria
525-2339

PHJ BUILDING SUPPLIES
Lumber - Hardware - Carpets
Sico Paint - Floor Coverings
294 Main St. N. Alexandria
525-3446

CHEV-OLDS TITLEY ALEXANDRIA, ONT.
Formerly Glengarry Motor Sales
Highway 34 South, Alexandria
525-1480 or 347-2436

ENERVISION CORP. INC.
Sales and Rentals
VCR's and VIDEO TAPES
8 Main St., North Alexandria
525-4535-6-7

SKY-HI VIDEO
over 2,000 cassettes for your viewing pleasure.
3 locations to serve you
Alexandria 525-1736 Lancaster 347-3296
Casselman 764-3340

The Glengarry News
Your hometown paper
Main St. Alexandria
525-2020 or 3271

R & R SPORTS
Small Engine & Radiator Repairs
Sales and Service
Main St. N., Alexandria
Poulan Tel. 525-3693

RYAX HOLDINGS INC.
John Ryan, Proprietor
Starter and Alternator Rebuilders
WHOLESALE AND RETAIL DEALERS
60 Main St. S. Alexandria 525-1123

MASSON INSURANCE BROKERS LIMITED
All Types of Insurance For Your Needs
8 St. George St. W. 525-1836

CANADIAN TIRE
R. Lewis Sales Ltd.
400 Main St. S. Alexandria 525-3454

MAURICE LEMIEUX
BOOKKEEPING
66 Main St. S., Alexandria
525-1666-4571

TOYOTA HIGHLAND
Maxville
Bill Metcalfe, Ed Poburyny or Bill Campbell
527-2735 or 347-3950

ALEXANDRIA
IGA
Main St. S. Alexandria

GLENGARRY SPORTS PALACE
Macdonald Blvd.
Alexandria
525-3600

WILFRID MAJOR
FEED SERVICE
North Lancaster
347-3211 or 347-3919

Plenty of scoring in slow pitch softball loop

The Glengarry Slow Pitch League's second week of action featured plenty of scoring Sunday morning at Island Park.

In the opener, Legion defeated R&R 12-6. Pitcher Andre Massia helped the Legion, knocking in three runs.

For R&R Ronnie Etherington knocked in a pair of runs in a losing effort.

In the second contest, Gaetan Quesnel went the distance on the mound as the Knights of Columbus defeated Decoste Welding 22-4.

Guy Quesnel had five RBI's for the winners, while Donald Carriere knocked in four runs.

Armand Duperron led Decoste Welding's offence with a pair of hits.

In the closest game of the day, Dupuis squeaked past Apple Hill 8-7. Dupuis was led by Gaetan Dupuis with three RBI's, while Daniel Brunet had two runs batted in.

Junior Massia knocked in two runs for Apple Hill. The winning hurler was Richard Lalonde.

In the final contest, Bowling dumped Dunvegan 11-5.

Mario Nadeau paced the winners with four RBI's, including an inside-the-park homer. Denis Nadeau and Yves Levac knocked in three runs each for Bowling.

Dunvegan's offence was led by Billy MacLean, who had three RBI's.

Maurice Nadeau went the distance on the mound for the victory. League play continues this Sunday with a four-game schedule.

Kilrea attending dinner

The 20th annual Lions Club Sports Awards Dinner is fast approaching and a number of sports figures have confirmed they'll attend as head table guests.

While organizers are still waiting to hear from some invited guests, four people will be here for the June 10 affair at the Glengarry Sports Palace.

Brian Kilrea, assistant coach of the National Hockey League's New York Islanders, Brian Smith of CJOH, Leon Stickle and Ron Fournier, National Hockey League linesman and referee, respectively will be present.

A new award has been added to the trophy presentations for this year's sports awards dinner, which recognizes athletes in Glengarry.

A Golfer of the Year Trophy will be presented to the individual who shows dedication and love of the sport. The trophy has been donated by Hope's Auto Parts.

Another person who's confirmed he'll attend is Jamie Little. Little is manager of the special youths projects and co-ordinator of the National Junior Olympics program, sponsored by the Royal Bank.

The Lions Club will also honor the Alexandria Royal Bank Midget team for winning the Lower St. Lawrence Hockey League championship and for posting an undefeated season.

Sandilands wins spring meet

by Angus H. McDonell

WILLIAMSTOWN—The Glengarry Caber Club held its first spring meet here Sunday afternoon.

Ian Sandilands finished in first place with a points total of 39. Robin Thomson followed posting 28, Ron MacDonall had 22, Rod MacLeod had 18 and John McDonald finished with 15.

Sandilands' display indicated that he could be on his way to his best competitive year. He threw the 56 a distance of 26'-9". The 22-pound hammer went 83.4 and he threw the 16 an even 98 feet.

Sandilands' second caber toss was a perfect 12 o'clock score. Robin Thomson and Ron MacDonell was tied at the two and 10 o'clock markers respectively.

Convener Don Bond of the heavy events part of the Highland Games sports program discussed with the club members the points necessary to qualify at the forthcoming games. The local athletes plan to compete at the Ottawa Highland Games on June 22.

D.J. McDonald conducted Sunday's limbering up meet that showed the members were well advanced in early spring condition. Douglas Fales was on hand from Montreal, filling the role of assistant with veteral Lloyd Kennedy. Mrs. John McDonald of Syracuse, was scorekeeper and kept the program running at a steady pace.

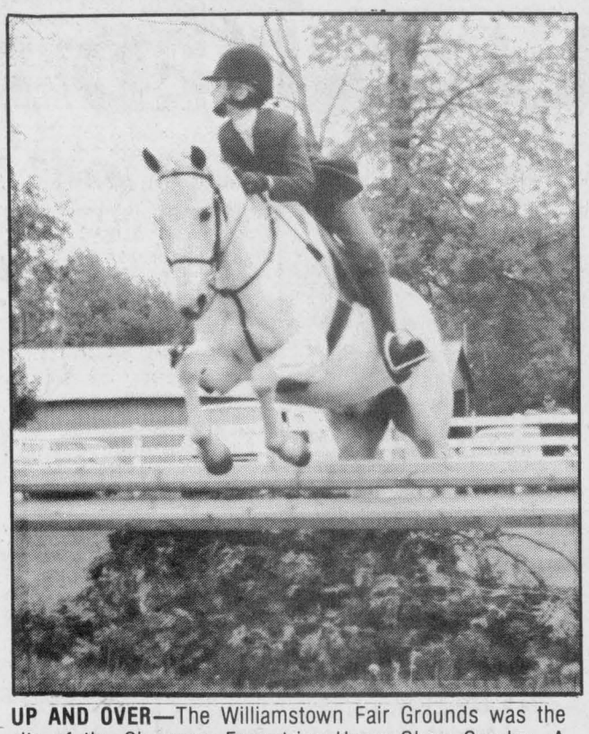

UP AND OVER—The Williamstown Fair Grounds was the site of the Glengarry Equestrian Horse Show Sunday. A large turnout of competitors participated in various classes. The event was held under sunny skies and near-perfect conditions. Above, one of the many competitors attempts a jump over a fence.

Staff Photo—Peter Conway

Local cyclists race in Montreal

On Sunday May 26, Todd and Troy Matheson placed first and second respectively in the opening Tino Rossi race in Montreal.

The pack of over 100 riders broke in two early in the race, leaving the lead pack with approximately 70 riders.

The pace was fast, making a break away impossible.

Troy won two of the primes, his team mate Chris Koberstein taking the other two.

As the race progressed into it's last lap of 25, Troy blocked for his brother Todd, with Todd finishing the 45-kilometre course in 154:24. Troy was just seconds behind.

INTERNATIONAL YOUTH YEAR 1985

Maxville Lions Sports Festival '85

June 15 and 16

16 3 Pitch Ball Teams
16 Ball Hockey Teams
8 Old-Timer Soccer Teams

Over $2,000 in Cash and Prizes

Entry fee $80

Contact: Richard Scott, 527-2418

22-1c

Alexandria Triathlon



Sunday, June 23

Canoe Solo	3 miles
Bike	14 miles
Run	2 miles

Pre-registration a must before June 15
Glengarry Residents Only
Sure you can do it, at your own personal speed.
Co-Chairmen Maurice Deguire, 525-4319
Maurice Sauve, 525-2940 or 931-2953
Canoe and Bike Clinic
Saturday, June 1 - 9:30 a.m. at the park.
Ad: Sponsored by Sauvé Real Estate Ltd. 22-1c

Plan To Attend The

20th ANNUAL

ALEXANDRIA LIONS CLUB

Sports Awards Dinner

Monday, June 10 at 7 p.m.

at the

Glengarry Sports Palace

Tickets are $15 each and are available from all Lions Club members and the following stores: Marcel TV-furniture, Barbara's Store, Alexandria Drug Mart, Royal Bank, Hope's Auto Parts and the Atlantic Hotel

Group Sales — Mike Barbara — 525-1554

22-1c

Hey you Hobbyists!
Time to get that old "Clinker" in top running condition.



We have over 30 years experience in parts and accessories.

HOPE'S AUTO PARTS

40 Main St. 22-1c 525-1330

HONDA
no-detour financing

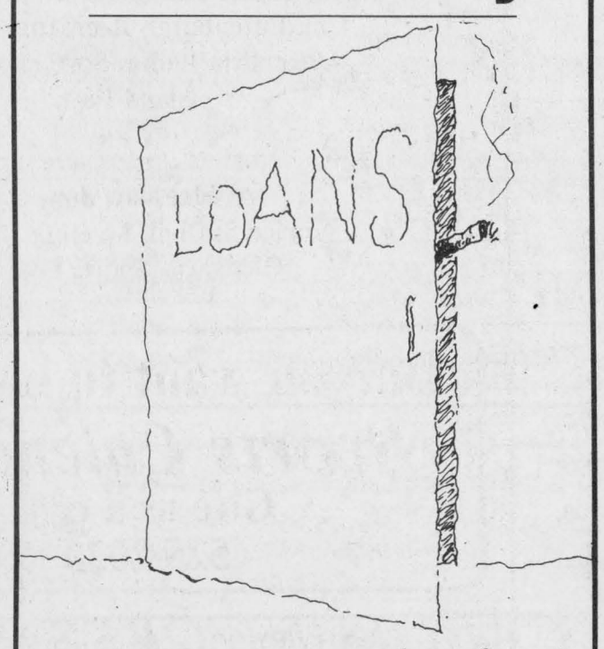

Now you don't have to detour for a loan before you take your first ride.

The dreaded loan interview. It's probably the least enjoyable part of getting a new motorcycle.

So at Honda, we're going to make things a little easier for you. We're offering on-the-spot financing right in the dealership.

It's called No-Detour Financing. And what it gives you is 100% bank financing at competitive rates, and quick, 24-hour approval. So you can arrange the whole deal without leaving the shop.

The only person you'll have to deal with is the person who sells you the motorcycle in the first place.

So pick out your new Honda, then talk to your dealer about arranging to pay for it.

Oh, one more thing. No-Detour Financing is a Honda exclusive. And just one more reason to ride.

HONDA
THE REASON YOU RIDE.

SHEPHERD MOTORS LTD.

85 Main St. North Alexandria 525-1402

22-1c

ARIENS
NEW WALK-BEHIND MOWER...

A STEP AHEAD!



Get the walk-behind mower that's a step ahead. Get Ariens New Walk-Behind Mower with standard performance features and durability to take you into the future.

SUPER SPECIALS FOR JUNE 1985

from Robert

All 1984 stock on hand at

COST PRICE

Including a self propelled Electric Start

ROBERT'S RENTAL SERVICE

Small Engine Sales & Service

Hwy. 34.

525-2807

Ariens
A CUT ABOVE THE REST®

YOUR LAST CHANCE TO SAVE



Chevrolet Cavalier

9.9%

Financing
on approved credit



Chevrolet Blazer

On Brand New
Chevrolet Cavalier
Oldsmobile Calais
and
Chev S-10 Blazer

COME IN TODAY AND TEST DRIVE ONE OF OUR NEW 1985 Chevrolets, Oldsmobiles or Light Trucks
GREAT SAVING ON LOW MILEAGE DEMOS

Choose from over 40 used cars and trucks reconditioned and waiting on our lot for you

CHEV-OLDS TITLEY
ALEXANDRIA, ONT.

(Formerly Glengarry Motor Sales Ltd.)

Hwy. 34, South Alexandria 525-1480 or 347-2436

CLASSIFIED ADVERTISING

Coming Events

BENEFIT DANCE
at
Glen Robertson Parish Hall
Saturday, June 1st
9 p.m. to 1 a.m.
in honor of
WILFRED VACHON
For more information
Tel. 874-2256 21-2p

MIXED PARTY
in honor of
Gisele Ladouceur
and
Maurice (Moe) Delorme
FRIDAY, MAY 31
Moose Creek Hall
Music by: Tower of Power
Light Lunch
Everyone Welcome
21-2c

WEDDING RECEPTION
in honor of
SYLVIE BRABANT
daughter of
Mr. & Mrs. Gérald Brabant
and
NOEL LAROCQUE
son of
Georgette and Emmanuel Larocque
Saturday, June 1
in St. Albert
For further information
Tel. 525-3151
Orchestra & Lunch Served
Everyone Welcome
22-1p

MIXED PARTY
in honor of
KAREN OKE
daughter of
Mr. and Mrs. Eric Oke
Dalkeith
and
GILLES LEGAULT
son of
Mr. and Mrs. Maurice Legault of Dalkeith
Saturday, June 8
Chez Paul, Dalhousie
Everyone Welcome
22-2p

Church Services

LOCHIEL REFORMED PRESBYTERIAN CHURCH
Lord's Day Services
11 a.m. and 8 p.m.
Bible School 10 a.m.
Wednesday 8 p.m.
Prayer & Bible Study
Tel. 874-2989

THE ANGLICAN CHURCH
ST. JOHN THE EVANGELIST
Lancaster, Ontario
(Beside Glengarry Provincial Park)
9:15 a.m. Holy Eucharist
& Sunday School
Coffee Hour after
Eucharist each Sunday
Rector:
The Rev. Roger A. Steinke
932-7071 or 933-3973
Organist: Ken Jones
22-1c

St. Columba Church
Kirk Hill
Presbyterian
SUNDAY
Worship 11 a.m.
S. School 11 a.m.
Rev. K.A. Hincke
Minister
Tel. 874-2450
21-6c

Alexandria Community Christian Fellowship
SUNDAY
11 a.m. Morning Worship
WEDNESDAY
8 p.m. Bible Study
& Prayer
"Jesus Saves"
525-3327
All Services at Harmony Glen School, Kincardine Street
5-tf

UNITED CHURCH OF CANADA
Services of Worship
Sunday, June 2
Alexandria: 9:30 am
Dalhousie Mills 11:15 a.m.
Glen Sandfield 10 a.m.
E. Hawkesbury 11:30 a.m.
REV. GORDON SAVILLE
REV. JANICE STEVENSON
Tel. 525-2858

Coming Events

THE Burton family invites relatives and friends, on the occasion of their parents, Ernie and Margaret's 50th Wedding Anniversary, to an "At Home" on Saturday, June 8, 1985 at the Russell Legion Hall, 2:00 to 4:30 p.m. and or Ceilidh and dance with the Trottiers the same evening at the Dr. Frank Kinnaird Community Centre, Russell, Ont. at 8:00 p.m. Best wishes only. John Burton, Joyce MacGregor, Barbara Graham, Patricia Burton and their families. 22-1p

Wedding Reception
in honor of
Mitchell and Colleen MacDonald
daughter of
Neil and Sherry Burke
(Cornwall)
son of
Milton and Joyce MacDonald
(Williamstown)
Saturday, June 1
in Williamstown
Music: Carm Aube
9 p.m. to 1 a.m.
Lunch Served

WEDDING RECEPTION
in honor of
RICK and JOANNE WENSINK
daughter of
Mr. & Mrs. Leonard Robinson
of Glen Nevis
and
son of
Mr. and Mrs. Riekus Wensink
of Greenfield
on
FRIDAY, JUNE 7
in Maxville
Lunch Served
Everyone Welcome
For further information
Tel. 527-5695
22-2p

Branch 544
Royal Canadian Legion
will be holding an
ECUMENICAL CHURCH SERVICE
at
Knox Church
Lancaster
June 2nd, 1985
at 11:00 a.m.



All life, ordinary, associate members and ladies' auxiliary are requested to participate. Members are asked to assemble at the legion at 10:00 a.m.
22-1p

Green Valley Pavilion
Tel. 525-1079

FRIDAY, MAY 31
Wedding reception in honor of Mr. and Mrs. Gilles Gareau (nee Line Crevier), daughter of Mr. and Mrs. Laurent Crevier and son of Mr. and Mrs. Marcel Gareau. Music by Station to Station. Lunch served. Everyone welcome.

SATURDAY, JUNE 1
Wedding reception in honor of Mr. and Mrs. Gilles St. Denis (nee Colette Taillefer), daughter of Mr. and Mrs. Roger Taillefer and son of Mr. and Mrs. Romeo St. Denis. Music by Mach 5. Everyone welcome.

FRIDAY, JUNE 7
Rocking & Rolling at the Pavilion to the music of Dude Disco. Admission at the door $2.

SATURDAY, JUNE 8
Wedding reception in honor of Mr. & Mrs. Rene Quesnel (nee Monique Rochon) daughter of Mr. & Mrs. Lionel Rochon and son of Mr. & Mrs. Rheal Quesnel. Good music, everyone welcome.

SATURDAY, JUNE 15
Mixed party in honor of Johanne McCormick and Romeo Lacombe. Good music. Everyone welcome.

GREEN VALLEY DAYS
Winner of the trip to L'Esterel was
June MacDonald
St. Raphael's

Coming Events

HOSPITAL Auxiliary spring bake and craft sale. Hospital lobby Saturday, June 8th from 10:30 to 3 p.m. Valuable raffle prizes. 19-4p

MAXVILLE & DISTRICT SPORTS COMPLEX
Tel. 527-5659
BANQUET HALL
Many good dates
still available
for Social Events
22-1c

WEDDING RECEPTION
in honor of
MARIE SEGUIN
daughter of
Mr. and Mrs. Roger Seguin
and
KEN PETERS
son of
Mr. and Mrs. Ken Peters
on
SATURDAY, JUNE 8
in Maxville
Music by
Mike Gibbs & The Blue Jeans
Everyone Welcome
For more information
Tel. 527-2604 or 527-2671
22-2p

MIXED PARTY
in honor of
NOELLE LEDUC
daughter of
Therese and Gerald Leduc
Maxville, Ont.
and
JACQUES TROTTIER
son of
Gisele and Yvon Trottier
Alexandria, Ont.
FRIDAY, JUNE 7
In Alexandria, Ont.
Music by Ray Tyo
Everyone Welcome
For more information
Tel. 525-3629 22-2p

FRATERNITE ALEXANDRIA INC.
BINGO
starts 8 p.m.
WED., MAY 29
JACKPOT $525
in 5 numbers
Next Card Party
Thursday, June 6
at 8 p.m.
Followed by lunch
Everyone welcome
Mother's & Father's Day
SUPPER
Saturday June 1
Tickets available until
MAY 29
No tickets sold
that evening

13th Annual
Pioneer Days
Saturday and Sunday - June 8 and 9
Antique cars, Traction and portable steam engines and more
Entertainment Sunday afternoon featuring the Glengarry Pipe Band
Canteen on site — Small admission charge
Children 14 and under — FREE
Sandringham
2 miles North of Maxville and 2 miles West
22-2c

BONNIE GLEN

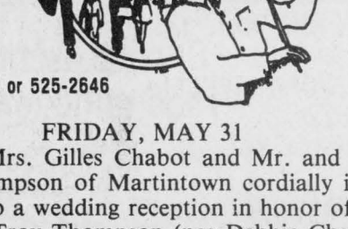

Hwy. 43
Tel. 525-3078 or 525-2646

FRIDAY, MAY 31
Mr. and Mrs. Gilles Chabot and Mr. and Mrs. Brian Thompson of Martintown cordially invite everyone to a wedding reception in honor of Mr. and Mrs. Troy Thompson (nee Debbie Chabot). The Original Orchestra. Everyone welcome.

SATURDAY, JUNE 1
Wedding reception in honor of Mr. and Mrs. Alan McDougall (nee Marilyn McMillan) daughter of Viola and Orville McMillan and son of Catherine and Archie McDougall. Music by Brigadoons. Lunch served. Everyone welcome.

SATURDAY, JUNE 8
Mixed party in honor of Ronnie Etherington, son of Ernest and Georgette Etherington and Claudette St. Louis, daughter of Mr. and Mrs. Joseph St. Louis of Maxville. Orchestra: The Originals. Everyone welcome.

STILL A FEW GOOD DATES AVAILABLE

Coming Events

EASTERN Ontario Road Superintendent dance at Finch arena, Saturday, June 1, 1985, 9 p.m. to 1 a.m., 12 piece orchestra, Garnet Donnely and the Big Band sound. Tickets, $15. per couple. Lunch served. 21-2p

CHARLOTTENBURGH RECREATION CENTRE
BINGO
Every Tuesday, 8 p.m.
Jackpot $500
plus $25 weekly until won
Good Hall Rental
Dates Available
347-2411
22-1c

COMMERCIAL HOTEL
Lancaster
Music by:
Vintage Wine
Friday and Saturday
May 31 and June 1
Everyone Welcome

WEDDING RECEPTION
in honor of
CLAIRE BEAUPRE
daughter of
Mr. & Mrs. Rolland Beaupré
and
BOB MENARD
son of
Mr. J. Y. Menard
SATURDAY, JUNE 1
in Alexandria
Music by L'Escale
Everyone Welcome
21-2c

CHEZ PAUL
Dalhousie, Que.
Rock'n Roll
Dance
EVERY
FRIDAY NIGHT
Music by Dude
9 p.m. - 2 a.m.
21-tf

MIXED PARTY
in honor of
DEBBIE
daughter of
Mr. and Mrs. Bernard Raymond
and
DANIEL
son of
Mr. and Mrs. Claude Tourigny
Friday, May 31st
9 p.m. to 1 a.m.
McDonell's Inn
Music by Dude
Everyone Welcome
22-1p

Coming Events

The family of Mrs.
Mary Ann MacDonell
(Angus Sandy)
cordially invites friends and relatives to an
OPEN HOUSE
in honor of her
90th Birthday
on
Sunday, June 9
from 2 to 4 p.m.
at St. Raphael's Parish Center
Best Wishes Only 22-2p

WEDDING RECEPTION
in honor of
SYLVIE LEFEBVRE
daughter of
Mr. & Mrs. Maurice Lefebvre
and
SERGE PRUD'HOMME
son of
Mr. & Mrs. Remi Prud'Homme
SATURDAY, JUNE 8
from 9 p.m. to 1 a.m.
in Alexandria
Nowickyj Orchestra
Lunch Served
Everyone Welcome
For more information
Tel. 525-2851 or 525-3397
22-2p

WEDDING RECEPTION
in honor of
MARILYN
daughter of
Viola & Orville McMillan
and
ALAN
son of
Catherine & Archie McDougall
at Bonnie Glen Pavilion
SATURDAY, JUNE 1
Music by Brigadoons
Lunch Served
Everyone Welcome 21-2p

GLENGARRY SPORTS PALACE
Tel. 525-3600
BINGO
Thursday, May 30
8:00 p.m.
JACKPOT $1,225
in 5 numbers
15 regular games
6 Specials 50/50
1 Winner Take-All
Door Prizes
$10, $15, $25
Last Bingo of the Month
3 x $25
Extra Door Prizes
PLUS
3 Extra Door Prizes
of 1 Ticket for the
Marathon Bingo
EVERY SUNDAY BINGO
7:30 p.m.
14 Games - $25 each
1 Game - $250.
6 Specials 50/50
DOOR PRIZES
$25, $15, $10
One Winner Take All
Admission $1 per person
Doors open 6:30 p.m.
ALL CARDS
3 for 50¢
7 for $1.00
15 for $2.00

Articles for Sale

GLASS FOR SALE
Tempered glass, single or double
Large Sizes — Reduced Prices
Non-tempered thermopane also available
CALL SUNWORKS
(Richard Kerr, prop.)
874-2293 or 632-0456
19-tf

ALEX ROBERTSON SAWMILL
Slab wood, Fire wood
Hardwood and Softwood Lumber
"FREE ESTIMATES"
Reconditioned used saws - 630
JONSERED CHAINSAWS (Sales & Service)
RR2 Martintown 17-tf **528-4262**

I.R. BELL & SON
Scrap Metal, Batteries
Radiators, Copper, Brass and Steel
We also sell used pipe and steel plates
Prices have gone up for scrap metal
Please call for new prices.
ISADORE BELL
TEL. 933-1119
3000 COPELAND ST.
CORNWALL, ONT.

Births

ROBINSON—Allan and Manon (nee Lalonde) are proud to announce the birth of their first child, a daughter, Jessica, born on Wednesday, May 8, 1985 at Hotel Dieu Hospital, Cornwall, weighing 7 lbs., 6 oz. Proud grandparents are Mr. and Mrs. Bruno Lalonde of Alexandria and Mr. and Mrs. John A. Robinson of Laggan. Proud great grandparents are Mr. and Mrs. Emilien Lalonde of Valleyfield, Que. and Mr. and Mrs. Bernard Dicaire of Ste-Justine, Que.

SHERREN—Anthony and Louise (nee Ouimet)are pleased to announce the birth of their second child a son, Patrick, a brother for Melanie, 8 lbs. 7oz. on Friday, April 26 at Lakeshore Hospital, Dorval. Grandchild for Mr and Mrs. Lionel Ouimet and Mrs. Miriam Sherren of Laval, Quebec.

SHEPHERD—Rodney and Darlene are pleased to announce the birth of their son, Landon Louis, on May 9, 1985, weighing 7 lbs. 12 1/2 ozs. A brother for Alanna Elizabeth. Proud grandmothers are Margaret Ball of Kingston and Marjorie Shepherd MacKinnon of Alexandria.

BESNER—Maurice and Luana (nee Massia) are proud to announce the birth of their first child, a daughter, Micheline Deneene, born at Hotel Dieu Hospital on Monday, May 20, 1985. Proud grandparents are Leo Massie of Monkland, Mrs. Agath Besner of Cornwall, Mr. Lawrence Besner of Wetaskawin, Alberta.

THE JACKS—Peter and Lynda (nee McGill), Peter-Andrew, Charlie, Kathleen, Kristine and foster brother Oarren happily announce the arrival of Adrienne Sarah Hope, at the Hotel Dieu on May 25, weighing 9 lbs. 1 1/2 ozs. 35th grandchild for Mrs. Reta McGill, Newington, 13th grandchild for Mr. and Mrs. Keith Jack, Maxville.

SAUVE—Luc and Nicole (nee Decoeur) are proud to announce the birth of their first child, a son, Andre Ghislain, on Monday, May 6, 1985, at the Hotel Dieu Hospital, Cornwall, weighing 8 lbs. 9 ozs. A twelfth grandchild for Mr. and Mrs. Evariste Decoeur of Alexandria, first grandchild for Mr. and Mrs. Charles Sauve of Vankleek Hill and a great grandchild for Mrs. Aurore (Diotte) Leblanc and Mrs. Aurore Levac.

Cards of Thanks

ROCHON—I would like to thank everyone who attended my shower and for all the lovely gifts. Also thanks to all who organized it.
—Monique 22-1p

A sincere thank you to all who attended my birthday "open house". For the gifts received, the lovely cards and to the ladies who catered such a lovely lunch.
—Hattie MacLennan. 22-1p

Articles for Sale

ATTENTION KNITTERS
The long awaited Brother Automatic Knitting Carriage is here
Reserve yours now for early June delivery
Tel. 347-2213
20-3p

Deaths

CHARLES—Philip Henry, passed away at Cornwall General Hospital on Monday, May 27, 1985, in his 68th year. Beloved husband of May Louisa Charles (nee Giles) of 1205 Leonard Ave., Cornwall. Dear father of Peter Scott Charles and dear father-in-law of Joanne of St. Bruno, Que. Dear nephew of Jack Carter of Kenton, England; Patricia Dent of Essex, England; Millicent Dudmish of London, England. Dear grandfather of Scott and Stephannie Charles of St. Bruno, Que. Funeral service is to be held at the Church of the Good Shepherd, Cornwall, May 29, at 11 a.m. Those who wish may make memorial donations to the Heart and Stroke Foundation of Ontario. Funeral arrangements made through McArthur and MacNeil Funeral Home, 428 Second St. East, Cornwall. 22-1c

Cards of Thanks

QUESNEL-ROCHON—Rene and Monique would like to thank everyone who attended their stag. Also to those who organized it. This evening will always be remembered.
—Rene and Monique 22-1p

LEMIEUX—Special thanks to the nurses and staff ot the Glengarry Memorial Hospital for their good care, also to Dr. Nadeau and Father Desrosiers, while I was a patient there.
—Bruno Lemieux 22-1p

McCASKILL—I would like to thank all my friends, neighbours and relatives for their visits, cards, gifts and phone calls while I was a patient in Montfort Hospital, Ottawa. Special thanks to the ladies who sent all the delicious food to our home.
—Margery McCaskill 22-1p

TROTTIER—We would like to express our thanks for the tremendous generosity of all those who attended our Country Hoedown on Saturday evening. Because of your presence and contributions the evening was a huge success, enabling us to donate $500 to the Canadian Cancer Society. A special thanks to all our friends who so willingly gave of their time to help us before, during and after the evening. Thank you one and all, you made our evening.
—The Trottier family. 22-1p

DOUCET—I wish to extend warmest thanks to each and everyone for their visits, cards, flowers while I was a patient at the Glengarry Memorial Hospital. Special thanks to Dr. Varma and nurses. A very special thanks to Helene Lajoie, Andy and Marianne Lawson.
—Alice Doucet. 22-1p

Articles for Sale

USED steel pipe for sale, all sizes. I. R. Bell and Son, 3000 Copeland St., Cornwall. Tel. 931-1119. 13-tf

GLASS for sale, tempered glass, single 34"x 76", $27. Various sizes tempered thermo panes. Tel. Richard Kerr. 874-2293. 18-tf

WATERBEDS five-piece pine unstained, any size $175 complete. Waterbed suits from $895 complete. See our large selection of accessories. Dart's Waterbeds, 305 Montreal Rd., Cornwall. Tel. 938-7342. 29-tf

1977 Lionel tent-trailer, sleeps six. Mint condition with a lot of extras. Reasonably priced. Tel. 874-2665 anytime. 21-2p

THREE-piece bedroom set, chromed table and chairs for children, electric organ for children. Reasonable offer accepted. Tel. 538-2535. 21-3p

In Memoriam

MacLeod—In loving memory of a dear father, John K. MacLeod, who passed away May 30, 1984.
Those whom we love go out of sight,
But never out of mind;
They are cherished in the hearts of those they leave behind.
Loving and kind in all his ways;
Upright and just in all his days;
Sincere and true in heart and mind,
Beautiful memories he left behind.
—Lovingly remembered by Harold and Karen 22-1p

CAMPBELL—In loving memory of a dear husband and brother, Donald R., who passed away on May 31, 1984.
Fond are the ties that are broken,
Dear is the one that is gone.
In memory we shall keep him,
As long as the years roll on.
As we loved him so we miss him,
In memory he is dear.
Loved, remembered, longed for always.
Bringing many a silent tear.
—Elizabeth S. Campbell and Katie Simpson 22-1p

MacLEOD—In loving memory of a dear husband John K. MacLeod who passed away May 30, 1984.
Nothing but memories as we journey on,
Longing for smiles from a face that is gone,
But we keep in our memories the love of the past,
For deep in our hearts they were planted to last.
—Ever remembered by wife Annie M. 22-1p

MacDONALD—In loving memory of a dear sister and aunt Jessie MacDonald who passed away May 29, 1984.
In life loved and honored.
In death remembered.
—Annie, Harold and Karen 22-1p

MacLEOD—In loving memory of a dear uncle and brother-in-law, John K., who passed away May 30, 1984.
Memory is a gift from God.
That time cannot destroy.
—Mabel and family 22-1p

MacDONALD—In loving memory of a dear sister, Jessie, who passed away May 29, 1984.
Ever remembered.
—Mabel and family 22-1p

MacDONALD—In loving memory of Mrs. Alex D. MacDonald (June 7, 1980).
A tribute small and tender
Just to say I still remember.
—Mona. 22-1p

Articles for Sale

ELECTRIC stove, 2 1/2 years old, almond color, perfect condition, $300. Tel., Blacker, 347-7392. 21-3p

1978 17-ft. Jayco Sunbird, sleeps 4, fully loaded, in excellent condition. Tel. 932-4403. 21-3p

2 wringer-washers in good condition, one 10" table saw and 4" joint planer. (Rockwell Beaver) Tel. 525-3855. 21-3p

SATELLITE TV for $15 per week, 24 hours movies, sports, etc. 3, 6, 8, 9 and 10-foot dishes available. Cash or terms. Tel. 527-5248. 5-tf

THE Country Flea Market, 8 miles west of Alexandria on Hwy. 43, is open again from 1 to 6 p.m. everyday. We buy, sell and trade. Owner H. Weihrich, Apple Hill. 17-6c

GIFTS of stoneware pottery are always welcome. Handmade by the Lindseys at the Apple Hill Pottery. One mile south of Apple Hill and 1 1/2 miles west. Tel. 528-4329. 18-6p

CLASSIFIEDS
Only $2.80 (20 words)
2nd week 50¢ less
RATES
General Classified - $2.80 for 20 words, plus 10¢ for each additional word.
Births, Found - free
Effective with our issue of Sept. 19, 1984
Weddings, engagements, graduations, anniversaries (25th, 50th and over) will be accepted free, with picture to a maximum of 25 words. Over 25 words there will be a charge of 10c per word.

Classified display — $3.25 per column inch.
We reserve the right to place all advertising under the appropriate classifications.
Box numbers — $5.00 per week (includes Box____, c/o The Glengarry News, Box 10, Alexandria, Ontario K0C 1A0
Deadline for advertising: Monday, 4 p.m. - This is for all Classified and Classified Display advertising.
ALL ADS MUST BE PAID FOR IN ADVANCE

Articles for Sale

ANTIQUE piano for sale, asking $450, plaid; also cape brown, $15 or best offer. Tel. 525-3783. 20-3p

REBUILT engines in stock or we will rebuild to your specifications. Custom machining our specialty. Automotive and agricultural engines. A.S.P., 525-3620. 21-tf

PLYWOOD super special, 4'X8' spruce 3/8" $8.95; 1/2" $11.95; 5/8" $13.85; 5/8" tongue and groove $13.95; 3/4" $17.50; 3/4" tongue and groove $17.95; aspenite 7/16" $6.95. Special on paint. Tel. (613) 764-2876. 12-tf

CEDAR log siding, cedar bevel and rustic siding, cedar for fencing, exterior cedar doors, now available through White Pine Lumber. Tel. 525-3040. 19-tf

LIONEL hard-top tent trailer sleeps 6. Incudes wardrobe, icebox; in good condition $1,850. Tel. 874-2035. 20-3p

1985 Super Special: House kits, all the building materials for a house 26x42, 3 bedrooms, kitchen, bath, dining and living rooms, 2x6 framing, 6 in. wood, all the exterior vinyl siding, windows and doors etc., for as low as $11,450.00. O.N. Racine Inc., Athelstan, P.Q. J0S 1A0. Tel. 514-264-5533 or 3222. 5-tf

PIANO, Rosenkranz, good condition, $700; clothes dryer, in working condition, $75; bumper pool table, slate top, $450. Tel. 525-1430. 21-2p

1 stereo with record player and 8-track, 5'x16"x26 1/2" long, $100. Tel. 525-2764. 21-2p

WOOD stove and pipe, air tight, 3 years old, very good condition, door 10 1/2" x 17, deep 19 1/2", large 24", $400. Tel. 538-2269. 21-3p

GOLF clubs, lady's Spaulding matched set of 9, including putter, golf bag and pull cart; shoes 8-8 1/2, all for $125 or best offer. Tel. 527-3469. 21-2p

TYPEWRITER, Smith Corona, portable, electric with carrying case, needs new ribbon, $25. Tel. 527-3469. 21-2p

CEDAR fence rails, assorted lengths. Plus selection of aluminum windows, various sizes. Best offer. Tel. 525-1789 after 6 p.m. 21-3p

Vehicles for Sale

USED CAR
SAVINGS

1984 Dodge 600, 2-dr, 5-speed, p.s. & p.b., AM/FM stereo radio
1984 Plymouth Horizon, 4-dr., 5-speed, low miles
1983 Ford Escort, 4-dr., 4-speed, radio
1983 Pontiac J-2000 Stationwagon, 6 cyl., 4-speed, p.s. and p.b.
1983 Plymouth Reliant, 4-dr. SOLD., ps & pb. AM/FM
1983 Buick Century, V-6, loaded
1982 Dodge D-150, 1/2 ton pick-up, V-8 auto., p.s. & p.b.
1982 Honda Civic, 4-dr., 5-speed, radio
1982 Chev Cavalier Stationwagon, V-6 auto., p.s., p.b. radio
1982 Pontiac Parisienne V-8, 4-dr. auto.
1981 Chev. Malibu, 2-dr V-6, auto. p.s. p.b 50,000 km.
1981 Chevette, 2-dr, 4-speed radio
1981 Ford Fairmont, 4-cyl. 4-speed, radio
1981 Dodge Omni, 4-dr. auto., p.s. & p.b., radio
1980 Mercury Bobcat, 2-dr SOLD., p.s., p.b., radio
1980 Ford Ltd. 2-dr., auto., p.s. & p.b. AM/FM, V-8, sunroof
1980 Pontiac Grand Prix 2-dr., auto., AM/FM, ps & pb. auto., with cap.
1979 Chrysler LeBaron, 4-dr., p.s. & p.b. auto., V-8
1979 Olds Cutlass, V-8, auto. ps. & pb., AM/FM
1979 Cougar XR-7, 2-dr. auto., PS & PB
1979 Olds Cutlass Calais, 2-dr., auto., PS/PB, AM/FM radio

These are just a few of the great reconditioned units on our lot.

Call
PETER LAFAVE
Riverview
Dodge-Chrysler
A little out of the way...
A lot out of the ordinary
2205 Vincent Massey Dr.
Cornwall
938-1192
16-tf

Articles for Sale

CEMENT mixer, $125.00. Wringer washing machine, $35.00. Hard rock maple 39" bed, box spring and mattress included, $50.00. Tel. 347-3842 22-1p

16" CANOE wood and canvas, seat needs repair $200. Toro power handle 5 HP, (needs tune-up) fits following: 22" rotary self propelled mower, 20" reel self propelled mower, 18" snow blower, one stage self propelled, 18" tiller, $250. Snowblower 32" fits most 2 wheel garden tractor and simplicity 2 wheel tractor $50. Strawboards 2' x 8' x 1' thick for decorating .50¢ each. Tel. 931-1066 22-2p

1975 camper trailer (Lionel), sleeps 8. Fridge, heater. Tel. 347-3283 22-4p

IN ground pool 18' x 38' complete, in very good condition. Tel. 874-2998 22-3p

MIRACLE water refiner, Iron and sulphur conditioner. Tel. 525-3806 22-2p

1 PAIR of large truck mirrors $20. R20 insulation, 24' batt with vapour barrier $10. Pool filter, 2 T.V. antennas. Light green drapes 150 x 84" $25. Tel. 525-3744 22-1p

WESTERN saddle and 2 rabbit cages for sale. Tel. 347-7177 22-1p

UTILITY trailer, blue $250.00. Guitar and amp $40.00. 26" electrohome color T.V. in working condition $75.00. Tel. 525-3004 22-1p

FURNACE, oil fired, 83,000 BTU Beech, 5 years old. Complete with tank, damper, chimney section and hood. Cupboards, upper and lower, complete with counter top. Steel shower, electric stove 24", fridge, Beatty, 11 cu. ft.; assortment of doors, windows and screens. Tel. 613-527-3016 or 731-3699 21-2p

ROTO-TILLER Mastercraft, 5-HP, used twice. Also Ford riding lawn mower, 8-HP. Both in excellent condition. Tel. 347-3570. 22-3p

SUPER special for June 1985. 1984 stock on hand at cost. Including a self propelled electric start. Robert's Rental Service. Tel. 525-2807 22-3p

FOR sale. Gold twist rug, 50 yds., very good condition; Surge automatic water conditioner, best offer; Black and Decker gas whipper snapper, new, best offer. Tel. 347-3896. after 5 p.m. 22-3p

GOLD color gas range, $150; two rugs, 9'x 12' and 12'x 15', $50 and $75 respectively. Also International 3—furrow plow, 3 p.h. and double drag disc No. 28. Tel. 874-2232. 22-1p

PLATFORM-type scales. Tel. 678-2421. 22-1p

Vehicles for Sale

CHEV-OLDS TITLEY ALEXANDRIA, ONT.
Formerly Glengarry Motor Sales Ltd.

RELIABLE
USED CARS

1984 Citation 2-dr., V-6
1984 Chev Celebrity Stationwagon, air, 8-passenger
1983 Cutlass SOLD Supreme, 4-dr., air.
1983 Cutlass Supreme Brougham 2-dr. fully loaded
1983 Pontiac J-2000, 2-dr., hatchback
1982 Olds Cutlass Supreme, bucket seats, 2-tone, 26,000 mi.
1982 Celebrity, 4-dr., V-6, auto., air, $7,200
1982 Olds Delta Royale, 2-dr. with air
1982 Honda SOLD Accord, 2-dr., 5-speed
1982 Chev Cavalier, 2-dr., hatchback, Type 10
1981 Olds 98 Regency, 4-dr., blue
1980 Monarch 4-dr., auto, p.s., p.b.
1980 Chev Malibu, 2-door, auto., bucket seats, console, mint
1980 Chev Malibu, 2-door, auto.
1980 Monte Carlo, 2-dr., auto, p.s., p.b.
1979 Pontiac Parisienne, 2-door, hardtop
1979 Ford Ltd. stationwagon
1979 Pontiac Laurentian, 4-dr., special $1,200
1978 Chev Caprice, 4-dr., mint, 50,000 mi.
1978 Olds Cutlass Salon, 4-dr.
1977 Chev Belair, 4-dr., 305 V-8, ps. & pb., mint 45,000 miles
1977 T-Bird, 302 auto., $1,575.

TRUCKS

1982 Chev 1/2 ton pick-up, 6-cyl., 4-speed
1982 Yamaha Vision motorcycle
1981 Chev 1/2 ton pick-up, 6-cyl., auto.

CHEV-OLDS TITLEY ALEXANDRIA, ONT.
Formerly Glengarry Motor Sales Ltd.
525-1480 or 347-2436

Articles for Sale

19-foot Wilderness travel trailer, stove, fridge, heater, air conditioner, bathroom with shower, all hook-ups, reasonable. Call after 4 p.m., 347-3346. 22-2p

HEAVY-duty trailer, good tires. Tel. 678-2421. 22-1p

1972 hardtop camper for sale, sleeps 6, ice box and stove, $1,600. Tel. 525-1511. 22-2p

FOR sale: Commercial type pool table. Tel. 525-3476. 22-2p

Misc. Sales

BIG yard sale, June 8, 1985, McCormick Road, past the airport. Come and see. Also have a table of ceramics. 21-3p

LANCASTER Flea Market, Highway 2, 2 miles west of Lancaster. New and used household furnishings, smallware, etc. Dealer space available. Low rates. Open Saturdays and Sundays. Tel. 347-3468 22-4p

GARAGE sale, corner of Main and William Streets, Alexandria, Saturday, June 1. Tools, new lawn furniture, large timbers, clothes dryer. 22-1p

RUMMAGE SALE
Saturday, June 1
9 a.m. - 10 p.m.
and
Saturday, June 8
9 a.m. - 12 noon
Church on the Hill
Kincardine Street
Alexandria
22-2c

YARD SALE
Saturday, June 1st
10 a.m.
Bake and Plant Sale
Knights of Columbus
Parking lot
Kenyon St. E.
In case of rain sale will be held inside.
22-1c

YARD SALE

SATURDAY, JUNE 1

at
81 Lochiel St.
Alexandria
Starting at 9 a.m.

(Antique Furniture) 22-1p

YARD SALE
JUNE 1 and 2

includes water distiller, new quilts, children's clothes, appliances, dishes, lamps, and many more items.
from 9 to 5 each day
West end of
Glen Sandfield
22-1p

Vehicles for Sale

Glengarry HONDA

GREAT DEALS ON SPRING WHEELS

1985
Honda Accord EX, demo.

1984
HONDA Accord EX, loaded, demo.

1983
HONDA Prelude, 2-dr., 5-speed, AM/FM cassette, sunroof and more
HONDA Civic 2-door, 4-speed hatchback

1982
Honda Accord LX, AM/FM cassette, 5 speeds, super clean
MAZDA GLC SOLD 5-dr., hatchback, auto., AM/FM
DATSUN 310 GX, 2-dr., auto., p.s., p.b., sunroof, hatchback

1981
HONDA Accord LX 4 dr., auto., p.s. & p.b., AM/FM stereo radio

1980
CHEVETTE, SOLD 4-speed, radio
PONTIAC Firebird, auto., p.s. & p.b, AM/FM stereo system
CHEV Camaro, 2-dr., auto. p.s. & p.b. AM/FM stereo, low miles

1979
CORVETTE, 5-speed, AM/FM, T-roof

TRUCKS

1985 TOYOTA 1/2 ton pick-up, demo.
1984 Toyota 4x4 1/2 ton pick-up, loaded
1984 TOYOTA 1/2 ton, demo.
1980 GMC Sierra 1/2 ton pick-up,
1978 CHEV, SOLD custom deluxe 1/2 ton pick-up, auto., p.s. and p.b.
1974 Chev 1/2 ton pick-up

All vehicles are safetied!
12 month, 20,000 km warranty is available
24-Month
40,000 km Powertrain
Warranty Also Available
Open nightly 'til 8, Sat. 'til 12
Bob Lajoie 525-1945
Hwy. 34 South, Alexandria
Tel. 525-3760

Articles for Sale

18-ft. canopy for travel trailer, no ropes, $100; also a wind deflector for car or pick-up, $75. Tel. 347-2928. 22-1p

STEPLADDER, folding-type, 8 feet, in very good condition. Tel. 525-1573. 22-1p

FOLDING bed with spring mattress, 36 inches wide. Tel. 525-1573. 22-1p

SHED, 30'x 40', to give away. Has to be demolished. Tel. 525-1573. 22-1p

Lost - Found

FOUND—Lady's wedding band found at GDHS May 1st during parent interviews. Tel. 525-3310 or 525-3315 ask for Nicole

Vehicles for Sale

1972 GMC 6500 pulp truck with air lift and 21 ft. flatbed. Asking $2,000. or best offer. Tel. 527-5566 Maxville 22-2p

1947 Dodge Fargo pick-up. Call during the week, 1 to 4 p.m. Weekends anytime. Tel. 525-4877 22-2p

1974 Datsun truck. Tel. 528-4561 22-1p

1975 Honda 360 cc, 1975 Kawasaki 400 cc. Tel. 347-7177 22-1p

1979 GMC pick-up 3/4 ton, 4-speed. Tel. 674-5213. 22-2p

1980 CM twinstar 200 Honda. Excellent condition with safety. Best offer. Tel. 347-2295. 22-2p

1982 175 Tri-Moto, new motor last year, with trailer hitch and back rack, very fast and in good condition. Tel. 527-5432. 22-2p

1975 Chev 1 ton with cattle box if wanted. Tel. 874-2281 evenings. 22-3p

1979 Chevrolet Impala, new brakes, new muffler, new carburetor, ready for the road. Tel. 678-2421. 22-1p

MINI-bikes, 78 Honda 70cc and 82 Yamaha 50cc, $675 for both. Tel. 525-2049 after 6 p.m. 22—1p

CAMPEAU Auto Sales

1981 Yamaha 1100, Midnight Special
1981 Honda Accord
1980 Honda Civic, auto. 2-dr.
1980 Chevette, 2-dr.
1980 Acadian, 2-dr.
1979 Maxda GL stationwagon
1979 Chev Monza, 2-dr., auto.
1979 Cadillac Coupe de Ville
1978 Toyota Stationwagon
1978 Dodge Aspen Stationwagon
1977 Ford 1/2 ton Club Cab pick-up
1977 Ford T-Bird
1977 Dodge Van
1976 Ford pick-up 3/4 ton
1974 Lincoln Mark V
1—Apache 16-ft. camping trailer

Ask About Our
USED PARTS
12 or 24 month warranty
Hwy. 34 at Fassifern Rd.

TITLEY
AUTOMOBILES
Main St.
Tel. 525-3035
12 or 24 month
Warranty Available

-CARS-

1984 Mercury Lynx, 2-dr., 4-speed low miles
1984 Delta SOLD ale Brougham, loaded
1983 Olds Delta 88 cruiser wagon loaded, $8,499
1983 Chev Cavalier 4-dr, auto. p.s. & p.b.
1983 Acadian, 4-dr., 4 cyl. auto., 2-tone paint, mint
1983 Olds Delta 88 Brougham, 4-dr. loaded.
1983 Pontiac TransAm, auto, V-8, red, mint, $11,875
1982 Pontiac Lemans Stationwagon loaded
1982 Celebrity, 4-dr, V-6, loaded
1982 Pontiac Parisienne, 4-dr., 28,000 miles
1981 Chev Monte Carlo
1981 Honda Civic, wagon
1980 Ford Fairmont, 4-dr., p.s., p.b., $3,475. 1-year warranty.
1980 Mercury Capri, 2-dr., 4-spd.
1980 Chev Citation, $2,475.
1980 Chev Caprice, V-8, auto, 2-tone, $3,975.
1980 Pontiac Parisienne, 2-dr. bucket seats
1978 Pontiac Grand Prix
1978 Mercury Zephyr stationwagon

-TRUCKS-

1981 Chev Van, all customized
1978 Dodge Van, only $1,450
1977 Chev SOLD semi-customized

OTHER VEHICLES
TO CHOOSE FROM
WE BUY CARS AND
TRUCKS FOR CASH

Vehicles for Sale

1979 Pontiac Catalina, 4-door; power brakes; power steering; new tires; new shocks; good mechanical condition, immaculate $2,500. Tel. 347-2001. 20-3p

ROAD motorcycle for sale, 350 cc, 1974 Yamaha, asking $450 or best offer. Tel. 525-3783 after 6 p.m. 20-3p

1973 Dart-318, very good condition. Many new parts including timing chain, shocks, tires. $1000. as is. Call Lionel 527-5387 evenings. 22-2p

1978 Dodge Volare, good condition. Tel. 538-2319 evenings 22-2p

1975 Buick Le Sabre, 4-door, safety checked and radio, 40-band CP optional, very good condition. $1,200. Tel. 874-2796 21-1p

1983 Honda CM-450 motorcycle, very good condition, low mileage, only $1,195 safety included. Shepherd Motors, 525-1402. 21-2c

NEW 1984 Honda Shadow 500, reg. list $2,999.00. Now only $2,575. Shepherd Motors, 525-1402. 21-2c

NEW 1984 Honda Nighthawk 550 (4-cyl.), reg. list $3,299.00. Now only $2,699. Shepherd Motors, 525-1402. 21-2c

COME in and see the new 1985 Honda motorcycles, we will not be undersold. Most models in stock. Shepherd Motors, 525-1402. 21-2c

NEW Honda ATC's on special, ATC 200 SE with front and rear racks and hitch only $1,659. ATC-200ME electric start, racks and hitch, only $1,829 and many others. Shepherd Motors, 525-1402. 21-2c

NEW Honda ATC trailer metal box, reg. list $545.00. Only $425. Shepherd Motors, 525-1402. 21-2c

NEW Sportcraft dual-purpose trailer, wooden box, 44"x72" highway and trail model. List $865.00. Only $695. Shepherd Motors, 525-1402. 21-2c

1981 Honda CB-650, custom motorcycle, windshield, engine guard, only $11,000 km., safety included, $1,595. Shepherd Motors, 525-1402. 21-2c

1981 Honda CM-200T, Twinstar motorcycle, excellent condition, only 10,000 km, was $995.00. Now $850. Shepherd Motors, 525-1402. 21-2c

1981 Ford Fairmont, 2-door, $3,000, safety checked. Tel. 525-1304. 21-2p

1983 Kawasaki GP2 305 motorcycle, excellent condition, low mileage (under 8,000 km.) Best offer over $1,000. Tel. 525-1001. 21-1p

FOR sale, 1979 Kawasaki KX80, excellent condition, never raced, new sprockets and chain, asking $500. Tel. 931-1256. 21-2p

1979 Chev Impala, 2 doors, AM-FM radio, 305 motor, low mileage, very good car, price is right. If interested call 525-3109. 21—1p

1974 Ford Econoline van, mechanically good, body needs repairs. Tel. 525-2871 after 6 p.m. 21-2p

1980 Ford Granada, very good condition. Tel. 525-3249 after 6 p.m. 21-2p

1976 Ford 1/2 ton pick-up, in good condition, AM-FM radio, cab. Tel. 874-2840. 21-2p

1978 GMC van, V-8 engine, power brakes, poewr steering. Best offer. Tel. 525-3270. 21-3p

SPRING
SAVINGS

'84 FORD TEMPO Auto., 4-dr. sedan, 12,000 km.
'84 NISSAN pick-up 1/2 ton with King Cab
'83 TOYOTA TERCEL, 2-dr., liftback, auto.
'83 TOYOTA CELICA 5-speed, 2-dr.
'82 TOYOTA 1/2 TON pick-up 4x4
'82 TOYOTA CELICA GT 2-dr., 5-speed, well equipped, low miles.
'81 TOYOTA TERCEL, 2-dr., 4-speed
'81 TOYOTA COROLLA, 4-dr.
'80 DATSUN 4x4, 1/2 ton pick-up
'80 TOYOTA TERCEL 4-speed, 2-dr.
'80 TOYOTA 4x4, pick-up
'80 FIREBIRD, auto, AM/FM stereo
'79 OLDS CUTLASS 2-dr., auto.
'78 TOYOTA SOLD COROLLA, 2-dr., hatchback

HIGHLAND
Motor Sales
Bill Campbell, Ed Poburyny
or Bill Metcalfe
We Believe In Service
Maxville, Ont.
527-2735
or
347-3950

Pets for sale

BICHON Frise, Maltese, Lhasa Apso, Yorkshire Terrier. Open every day by appointment. Prieur Kennels. Tel. 347-3420. VISA, Master Card. 10-tf

PUPS for sale. German Shepherd and Lab. Tel. 874-2753. 20-3p

PUPPIES for sale, mixed breed, dewormed. Tel. 525-3504. 20-3p

VACATION time. Board your pet with us. 4' x 8' sleeping quarters with 15' individual outside runs. Must have proof of distemper and rabies shots. Mike -A-Leigh Kennels, Martintown, Audrey Morris. Tel. 528-4454 22-9p

COLLIE puppies C.K.C. reg's champion blood line, 7 weeks (Lassie color). Globe Farm Kennel Tel. 1-538-2325 22-2p

PUPS for sale, Shepherd and Lab mixed. Tel. 347-3992 after 6 p.m. 22-3p

REGISTERED Border Collie pups for sale. Call Newell Brown in Cornwall at 932-4394. 22-2p

Farm Produce

DOUBLE-A TREEFARM, RR2 Alexandria. For Koster Blue and Col. Spruce, Austrian and Scotch Pine. Early spring best for transplanting, also late August and early September. W.J.G. Aalders, prop. Tel. 525-3669. 29-tf

FENCE posts, all sizes, for sale. Tel. 347-2352. 18-8p

CHOICE quality ground feed, oats, barley, shelled corn and wheat mix. For milk or meat it can't be beat. $8.50 per hundred lbs. or $7.48 per 40 kg bag. for dairy, beef, goats or poultry. In your bags. George Crites, Maxville. Tel. 527-5393. 18-5p

FOR sale: Cedar fence posts, all sizes; fuel wood for fall delivery. Tel. 538-2307. 19-4p

STRAW for sale. Tel. 874-2048. 20-3p

CEDAR posts and cedar building material, exclusive for sundecks and patios. Also stove wood for sale. Tel. 525-3305.

BUCKWHEAT seed for sale. 200 bushels. Also 1973 Toyota Corolla Deluxe $300. Good running order. Evenings or weekends. Monkland, Tel. 346-2323. 20-3p

Vehicles for Sale

1982 Honda XR 200R, good condition with helmet, $600 or best offer; 1980 Kawasaki 440 LTD, only 4,500 km, in excellent condition with Bell helmet and safety, $1,100. Tel. 347-2392. 22-1p

1978 Fairmont, 4-cylinder, needs engine. Tel. 524-2188 after 6 p.m. 22-2p

1983 YZ80 A-1 condition, for more information call 538-2257. 22-2p

1972 Buick LeSabre with 4 good tires and 2 winter tires on rims, new battery, new muffler. Tel. 874-2884, evenings 874-2437. 22-3p

1978 Kawasaki KZ400, asking $450. Tel. 525-1475. 22-1p

1978 Dodge Volare, good condition. Tel. 538-2319, evenings. 22-1p

1975 Buick LeSabre, 4 doors, safety checked and radio, 40-band CP optional, very good condition, $1,200. Tel. 874-2796 22-1p

1973 Dart 318, very good condition, many new parts including timing chain, shocks, tires, $1,000, as is. Call Lionel, 527-5387, evenings. 22-2p

Marine

TRAILEX all aluminum quality boat trailer, new condition. Tel. 525-3641. 18-tf

14 FT. fiberglass canoe with 3 paddles, $225. Tel. 525-2313. 22-2p

CAR top racks for surf boards, and 80 ft. anchor ropes. Tel. 347-3896 after 5 p.m. 22-3p

MERCURY OUTBOARDS HORS-BORD



Let a new Mercury Fishing Outboard make your summer a summer to remember

MAC'S MARINA
Hwy. 2 South Lancaster
347-2788

dan's place

BOATS - MOTORS WANTED
For Resale
Leave your unit with us. We will evaluate it, at a fair market value and sell it for you.
Our service & parts depts. also open 7 days a week.
DEALER FOR
JOHNSON MOTORS
DORAL & STARCRAFT BOATS
South Lancaster, Ontario
Tel. (613) 347-2098
15-14c

Poultry -Livestock

HEREFORD, 4 heifers, 4 cows, 2 cows with calves, 1 bull; son of Enforcer. Registered. Free listed. Vaudreuil tel. 514-452-4760. 20-3p

SIX first litter sows due the end of May. Also 4 female goats, one Buck. Tel. 933-5831. 20-3p

GOATS for sale. Nubian purebreds and grades. Tel 528-4541. 20-3p

1 young service-age bull, first cross Hereford, listed herd. D. J. MacDonald. Tel. 525-3727. 20-3p

FOR sale, registered, bay yearling quarterhorse colt, excellent disposition and conformation. Dam can be seen. Tel. 527-5319. 20-3p

TWO purebred, not registered, Guernsey bull calves for sale. Also child's swimming pool. Allan McCaskill. Tel. 874-2792. 20-3p

DUCKS, large Muscovy ducks for sale, very productive and already laying. Tel. 874-2813.

7-year-old thoroughbred mare for sale, well broken and shod, asking $650. Tel. 527-2335 after 6 p.m. 21-3p

Farm Produce

PERTH seed barley out of bin, ready to plant. Grown from registered seed, $8 hwd. George Crites. Tel. 527-5393. 21-2p

GOOD hay for sale. Tel. 525-3587 or 525-4096. 21-2p

MANCAN buckwheat: 5x3 early hybrid seed corn still available. Contact Bert Beaudette. Tel. 527-5485. 21-3p

CEDARS 3' to 5', freshly dug for hedges. Pick up or delivered. Tel. 613-874-2722 22-2p

STRAW for sale, Moose Creek. Tel. 538-2420 22-3p

CRUSHED gravel and pit run available near Vankleek Hill. R.S. White. Tel. 613-874-2722 22-3p

CEDAR trees freshly picked same day as delivery. I also plant them if desired. I also do landscaping. Guaranteed. Tel. 874-2853. or 874-2076. 22-2p

GARDEN plants. Hybrid tomato plants, including pink, beefsteak, paste, cherry, and extra early. Leeks, spanish onions, celery, peppers, cabbage, etc. Double petunias, red cascade, marigolds, lupins, perennials, annuals and herbs. Pat Kerr, Brodie Road, Dalkeith, 874-2293. Open daily and evenings from May 15 to June 15 22-3c

MARCAN buckwheat, cleaned, $10 per bushel. Tel. 525-3469 22-3p

LARGE quantity of Marcan and Manar buckwheat seed for sale. Tel. (514) 269-2878 22-4p

TWENTY (20) acres of heavy alfalfa for sale, by acre or by bale. Donald MacGillivray. Tel. 874-2768. 22-3p

CLEANED buckwheat, 15 cents a pound; Ford baler, model 250, bale stooker, good running order. L. Latulippe. Tel. 874-2418. 22-2p

HAY for sale, no rain. Tel. 347-2928 or 347-2749. 22-1p



MARLIN ORCHARDS
& GARDEN CENTRE
Nutrite Lawn & Garden Fertilizer
20% Off
suggested retail price
Premier Peatmoss
4 cu. ft. $5.25
See our excellent selection of over 75 different evergreens, over 40 species of ornamental trees, over 60 varieties of shrubs. Fruit trees, small fruits, bedding plants, vegetable plants and many other quality products for your landscaping, lawn and garden.
Let us help you with your landscaping design—We make it easy for you
OPEN DAILY
8 a.m. to 8 p.m.
Sat. and Sun.
8 a.m. to 5 p.m.
MARLIN ORCHARDS
& GARDEN CENTRE
Highway No. 2
2 km west of
Summerstown Rd.
Tel. 931-1213
18-tf

Apartments

ONE-bedroom furnished apartment. Immediate occupancy. Tel. 347-2535. 21-2p

APT. for rent, with 2 small bedrooms, in Alexandria. Available July 1. No children. Older couple preferred. Tel. 874-2568 from 6 p.m. to 8 p.m. 22-1p

APARTMENT
FOR RENT

2-bedroom apartment upstairs, above Sears
$395 PER MONTH

Apply to J.Y. Menard
525-2207
21-tf

Poultry -Livestock

FOR sale, 3 nice tame Beef cows, Charolais, White face, Hereford. Serviced by Hereford-Simmental Bull. K-Beef Farm, Tel. 931-2633 evenings. 22-2p

TOP prices paid for good condition, new born to 2 week old baby bulls. Ask for Rick or leave message. Tel. 527-3460 22-4p

LANDRACE Yorkshire boar for sale. 1 1/2 years old. Phone after 7:00 o'clock. Tel. 527-3189 22-1p

GOATS, Saamen and Toggenburg kids and milking does. Reasonable. Tel. 874-2848 22-1p

REGISTERED Quarter horses, excellent breeding and disposition, 2 colts, two-year-old filly and broodmare. Price $800 to $1,500. Tel. 525-2630 after 5 p.m. 22-3p

2 Hereford polled bulls for service. Contact Lionel Lefebvre. Tel. 525-3066. 22-1p

TWO-year-old Thoroughbred mare for sale, saddle trained (English), very good composition, spirited. Just a beautiful horse. For information call 525-2413. 22-3p

DOUBLE "B" RANCH
Reg'd. & Commercial
Polled Herefords
Reg'd. Breeding Bulls
Available
Known Blood Lines
Owners: Capt. P. Boucher
M. Boucher
R.R.1, North Lnacaster
347-3913 or 347-3809
22-24tf-p

Farm Produce

JEAUROND
GARDENS
NOW OPEN
Flower, tomato and vegetable plants
Begonia, hanging baskets and perennials
OPEN DAILY
Evariste Jeaurond
Glen Robertson Road
525-3385
20-tf

Gerbig's
GREENHOUSE
NOW OPEN
For Quality
Bedding Plants
and
Vegetable Transplants
4 miles east of
Lancaster
on
Old Hwy. No. 2
19-tf

Gerbig's
Farm Market
and Bakery
Will Open
Saturday, June 1st
OPEN DAILY
from 8 a.m. to 8 p.m.
Bakery Phone
Orders Welcome
347-2707
4 miles east of
Lancaster on
Old Highway 2
22-1c

NIELSEN'S
GREENHOUSE
Bedding Plants, Assorted Vegetable and Tomato Plants
Hanging Baskets, Geraniums,
Assorted House Plants and Perennials
Glen Robertson Rd. *525-3209*
Free Delivery in Alexandria 18-7p

Apartments

BELLEVUE Apartments: 2-bedroom apartments including parking, 2 TV outlets, garbage removal, stove and dridge, rugs, intercom system, storage area. (You pay water and electricity.) Tel. 525-2417 or 525-2718. 30-tf

NEW 3-bedroom semi-detached home in Alexandria. Available July 1. Tel. 525-2334, evenings or weekends. 22-1p

2-BEDROOM UPSTAIRS
at
58 Main St. South
Alexandria
Ready for occupancy
$385 for month
Utilities not included.
Contact:
Norman Laperle
Tel. 525-3614
48-tf

Real Estate

We Care 1st INC.

LATREILLE
REAL ESTATE INC.

APPLE HILL: 2-bedroom bungalow renovated interior. 9 1/2 acre bush lot. $5,000. down. Asking $28,900. M.L.S. 1007.

MARCOUX ROAD: 12x60 mobile home, 2-bedrooms, must be moved. Asking $5,500. M.L.S. 1072.

WILLIAMSTOWN AREA: 3-bedroom handyman's special. Needs interior finishing. Secluded 2-acre lot. Asking $36,500. M.L.S. 1108.

For more information, call 938-3800.

Real Estate

Century 21.
CARRIERE-PEDERSEN
Realty Ltd. Member Broker
122 SYDNEY ST.
938-2747 525-1664

MAXVILLE—Good 4-bedroom home, hardwood floors, wood stove, front verandah. Needs some repairs. Asking $29,900. Open for offers.

MARTINTOWN—Large general store with stock and equipment. Including 3-bedroom apartment, hardwood floors. Good country business, owner retiring.

R.R.1, ST. ANDREWS WEST—25 acres of cleared and fenced land and 25 acres of bush. Large barn with box stalls. Ideal for boarding horses. Indoor riding arena. Good 4-bedroom bungalow. Please call Carson Chisholm, 937-0201, Century 21, Carriere-Pederson Realty. 22-4c

For Sale or To Let

VANKLEEK Hill, spacious new home on secluded 10-acre setting, $123,500. Also 87 acres of rolling pasture and bush, $34,900. No agents. Tel. 613-678-3904. 21-4p

GRACIOUS 4-bedroom, 2-storey home in Glen Norman (8 minutes from Alexandria on paved road.) Many extras and large back yard. Available July 1/85. References required. Rent $400 per month, one year lease. Tel. 525-4775 after 8 p.m. or weekend. 21-2p

GOOD pasture for 10 heifers, must be listed. 22-2p

FOR RENT
at 50 and 54 Main St. South, Alexandria, Ont.
2 commercial spaces, 15'x45' plus full basements. One with partitioned offices ready for doctor, lawyer, accountants, etc. One separated or open. Plenty of parking.
For more information contact Norman Laperle, Alexandria, Ont.
Also Apts. for Rent
Tel. 613-525-3614 22-tf

Real Estate

For Sale or To Let

LAND for rent, 95 acres for cash crop, 45 acres newly seeded clover hay, $1,200/year. Tel. 874-2796 22-1p

COMMERCIAL SPACE TO LET

15x45
Including full basement
50 Main Street
Plenty of Parking Space

Apply:
Norman Laperle
525-3614
17-tf

OFFICE SPACE FOR RENT

Approximately 1,000 sq. ft. of office space for rent above Beckers store on Main Street.

Tel. 525-2207
21-tf

Real Estate

For Sale or To Let

YEAR-round cottage for rent, Curry Hill, on Lefebvre Blvd. Available June 1. Carmel Sabourin. Tel. 525-1231. 22-1p

COUNTRY-style home for rent, large living room with fireplace, 1 1/2 miles from Alexandria on paved road. Asking $650 per month. Tel. 525-1940. 22—3c

85,000 sq. ft. of bush land for sale with cottage and liveable bus on property. Very secluded. Ideal for a summer get-away. Beauchamps Developments. Call after 5 p.m. Tel. 525-2993 22-2p

Real Estate

31 ACRES for sale. Good building site, some firewood, some organic soil, some scrub $15,000. Near Tagwi. Tel. 346-2323, evenings. 20-3p

IN Alexandria, brick bungalow, 2 bathrooms, finished basement with self-contained rental apartment, carport with enclosed storage area. Ideal quiet central location with many shade trees. Call late afternoon or evening. Tel. 525-3571. 21-2p

IDEAL 9-acre hobby farm with log house, insulated horse stable, circular outdoor riding paddock. Ideal quiet location, with many shady trees. Located 3 miles west of Green Valley. Tel. 525-2630 after 5 p.m. 22-3p

Real Estate

RE/MAX Above the Crowd!
RE/MAX realtor
Carillon Realty Inc.
632-8563
268 MAIN E., HAWKESBURY
Independent Member Broker



DALKEITH, PRICE REDUCED! 3-bedroom country home, paved drive, picturesque setting beside river, over 1 acre. M.L.S. No. 5200. Tel. Alice Anderson, home 674-5765, office 632-8563

Real Estate



ST. EUGENE: 122-acre farm, house and barns, priced to sell at $75,000. Machinery available at extra cost. M.L.S. No. 5137. Alice Anderson, home 674-5765, office 632-8563

PLAN ON BUILDING IN THE COUNTRY?
1—50-acre hobby farm, barn 1 1/2 miles west of Vankleek Hill. M.L.S. No. 5230
2—34 acres, 2 miles east of Dalkeith. M.L.S. No. 5149
3—ABERDEEN ROAD EAST: 8.275 acres. M.L.S. No. 5289
4—GLEN ROBERTSON: 99 acres. M.L.S. No. 5140
Call Alice Anderson
home 674-5765, office 632-8563

ROYAL LEPAGE
Real Estate Services Ltd. Realtor
9th Road West, Green Valley, Ontario K0C 1L0
1-613-525-4163

Robert Poirier 525-4163 | Cathy Claude 525-3047 | Ron Renwick 938-7905

—ALEXANDRIA HOMES —

23 ST. JAMES ST.: 3-bedroom two-storey on large lot, 50'x216'. Price reduced to $47,000. M.L.S.

64 LINSLEY ST.: Brick bungalow, modern kitchen with oak cupboards, Jenn-Air stove and built-in oven, sunken living room with fireplace, finished basement with family room and 4th bedroom. Large 16'x35' garage insulated and heated. Priced to sell at $64,850. M.L.S.

86 ST. GEORGE ST. W.: Quality privately built 3-bedroom brick bungalow with heated attached garage, hardwood floors 18'x18' living room, full basement, private back yard, $89,900. M.L.S.

LOCHIEL ST. E.: Building lot 65'x150'. Town water and sewers. Why pay more? Only $16,500. M.L.S.

— NEW LISTINGS —

ST. RAPHAEL'S RD.: Starter home, two-bedroom bungalow with 3rd one in basement, good kitchen and living room, large country lot 295'x420'. Priced for your budget, $45,000. M.L.S.

VILLAGE, GLEN ROBERTSON: Building lot 98'x130' with 16'x30' garage, $11,000. Make us an offer. Vendor may finance. M.L.S.

GREEN VALLEY: Duplex: Live in one, rent the other to ease mortgage payments, $35,000. M.L.S.

GLEN NEVIS: 3-bedroom country home with small log barn on near 5 acres of land. Ideal for a few horses or beef cattle, $49,000. M.L.S.

R. Vaillancourt
REAL ESTATE - IMMEUBLES
TEL. 613-525-3419 • ALEXANDRIA, ONT.

ALEXANDRIA HOMES:

1. South end location, 3-bedroom brick bungalow, well finished basement with lots of extras. Priced for immediate sale. Excl.
2. Executive 4-bedroom angel brick bungalow, 3 baths, modern kitchen, built-in garage and lots and lots of extras including swimming pool. CALL TODAY. M.L.S.

COUNTRY HOMES:

1. GREEN VALLEY, 4-bedroom 1 1/2 storey brick home with all conveniences, 2 baths, all extra spacious rooms, good size lot and swimming pool. M.L.S.
2. LAGGAN area, 1 1/2 storey 3-bedroom frame home, garage and SOLD over 1 acre with river waterfront. M.L.S.
3. ALEXANDRIA area, just 1 1/2 miles from town, hilltop 4-bedroom brick home, fireplace and much more. Over 1 acre lot with excellent southern view. BARGAIN PRICE. M.L.S.
4. DALKEITH: LOOKING FOR A BARGAIN? 1 1/2 storey 3-bedroom hilltop completely renovated home with maintenance free exterior. SACRIFICE $39,000. M.L.S.

HOBBY FARMS:

1. GLEN ROY area, 150 rolling acres, good bush, pond, barns, 1 1/2 storey 14-room brick home in excellent peaceful setting. PRICED FOR IMMEDIATE SALE. M.L.S.
2. CONCESSION 1, Kenyon, 70 rolling acres, small bush, pond, barns, 1 1/2 storey 3-bedroom log home with all conveniences. PRICED IN THE $60's. M.L.S.
3. ALEXANDRIA area, 80 rolling acres of meadows, pasture and bush, completely renovated full 2-storey frame home, maintenance free exterior, good heating system, new kitchen cupboards (solid oak), well maintained and clean 2-storey barn, 2-storey workshop, garage and shed. HAS TO BE SEEN TO BE APPRECIATED. M.L.S. CALL TODAY.

BUILDING LOTS:

1. NORTH LANCASTER road, close to Highway 34, ready to build on this 150'x300' treed lot, paved road frontage. BARGAIN PRICE FOR QUICK SALE. M.L.S.
2. GREEN VALLEY-ST. RAPHAEL'S area, 1 1/2 miles off Highway 34, 5.6 mature treed acres, telephone and electricity, severed and surveyed. M.L.S.
3. GREEN VALLEY area, just 1/2 mile from town, over 1/2 acre lot ready to build. BARGAIN $8,500. M.L.S.
4. ALEXANDRIA area, 300'x200' treed building site. Fenced in, surv- SOLD and severed. Priced to sell. M.L.S.

FOR MORE INFORMATION ON THESE AND OUR MANY OTHER FINE LISTINGS, PLEASE CALL A SALES REPRESENTATIVE OF YOUR CHOICE.

E. Vaillancourt 525-3641
C. Wylie (St. Eugene) 674-2019
R. Vaillancourt 525-3419
OFFICE 525-3419

SAUVE REAL ESTATE LTD.

Real Estate Broker *In Glengarry Since 1962* **39 Main St. North (613) 525-2940**

MAY HAS BEEN OUR BEST MAY MONTH EVER

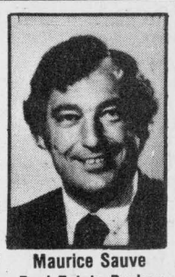

Maurice Sauve
Real Estate Broker
Evenings 931-2953

LIVE THE FARM LIFE: Make a change, enjoy a hobby farm for a change of life, it's great for the whole family, here are a few perfect choices for you.

1. 400 ACRES, just south of Alexandria on Highway 34, what an opportunity, development potential for the future, good renovated home, spacious barns, insulated heated shop. Call me today. M.L.S.

2. SPECTACULAR FARM with historic brick home which is so marvelous you'll flip, 86 acres just north of North Lancaster, adjacent village. Make this your new life. M.L.S.

3. REALLY HOBBY, small old home but has all conveniences, barn, 100 acres, cheap. M.L.S.

1985 IS YOUR YEAR
BUY ONE OF THESE:

1. Home, Laggan, $28,000. M.L.S.

2. Former school house in Glen Robertson, extremely spacious. M.L.S.

3. Sloping treed 4 acres, $10,400. M.L.S.

4. Treed 25 acres, near Glen Roy, $17,800. M.L.S.

5. Maple bush, 6 acres, $16,900. M.L.S.

6. Large shop and home just east of Fassifern. M.L.S.

7. Diner restaurant near high school. M.L.S.

ECONOMIC DAIRY FARM: You'll truly like this 250-acre dairy operation; it has a renovated home, excellent barns, well equipped and 3 silos, large machinery shed, profitable milk quota, cattle and machinery. Its price is also attractive, only $450,000.

THE TIME TO PURCHASE A HOG FARM IS RIGHT NOW, NOT WHEN THE PRICES ARE AT THE TOP!!!

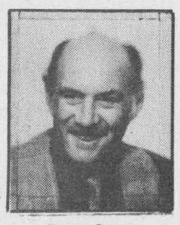

Ernst Sauer
RR1 Alexandria, Ont.
(613) 525-2413

1 have some of the best operations to offer. Operate this one as hog or cash crop farm: 467 acres, 390 tiled, in Dundas, two homes, grain dryer and bins, machine shed, two finishing



barns of 36'x160' each, 25'x90' harvester and 76'x21' slurry store. Call me today: ERNST SAUER, 525-2413 or 525-2940

HILLTOP FARM, Glen Roy road, modern home, 50 acres, $89,000. M.L.S.



Ranald J. MacDonald
27 Park St.
Alexandria, Ont.
(613) 525-2406

NORTH LANCASTER: Modern 2-storey home, large pig barn, grain silo, broiler barn, machine shed, 44 acres, $120,000. M.L.S.

NORTH-WEST OF ST. ELMO: Bungalow, 2 bedrooms, full basement. M.L.S.

GUNN CREEK DRIVE: Year-round home, put your sign: "Gone Fishing". Exclusive.

REQUIRE MODERN 3-bedroom bungalow in town of Alexandria and out of town? "Give me a call."

LAND ONLY
1,075 ft. lake frontage on Lake St. Francis. Now under rezoning. M.L.S.
44 acres, 39 tillable, cedars and mixed bush. M.L.S.

Building lot, north of Alexandria, 1.43 acres, $10,000. M.L.S.

188 acres of land, Glen Roy road, $49,000. M.L.S.

I have a great selection of farms of any kind for you.

BEAUTIFUL WATERFRONT PROPERTY on Lake St. Francis near Quebec border in Curry Hill. Magnificent home, 4 years old. you must see this one.

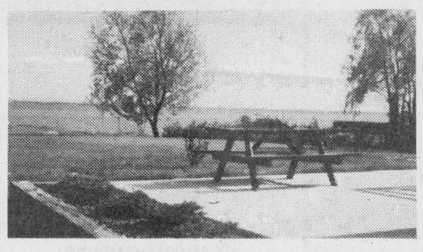

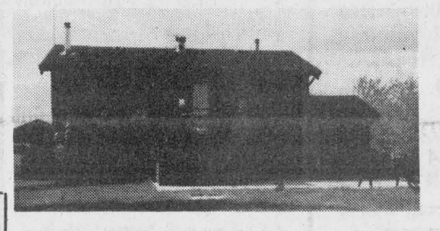

Call for details at 525-2940 or 525-2413 and ask for Ernie Sauer.

EXCELLENT, complete dairy farm: 302 acres, 160 acres tile drained. Large quota, 115 head purebred Holsteins, R.O.P. free listed. Very good line of machinery, 5 silos.

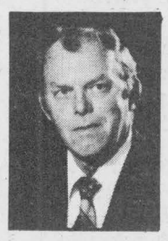

Bill Wereley
525-2052

FAMOUS CALEDONIA SPRINGS FARM 313 acres good land; 258 acres tillable, 50 acres tile drained. Good barns and house. $250,000.

NEAR QUEBEC BORDER: 2,400 sq. ft. home, fieldstone exterior, wall-to-wall fieldstone fireplace in living room, formal dining room, good commuting distance to Montreal and Cornwall.

NEW LISTING
Executive, 4-level home on 2.94 well treed acres, quiet area. 400 amps service. Electric furnace with air-cleaner, air conditioned, central vacuum system, large kitchen, excellent dining room and living room, one 5-piece and one 3-piece bathroom. In ground pool. Heated 2-car attached garage. Has to be seen to appreciate quality of this home, $155,000.

RIVER ROAD, MARTINTOWN: 110 acres, 105 acres of good tile drained land with house and barns, $135,000.

SOUTH LANCASTER: 2-storey home, electric heat, 3 bedrooms. Leased land 91 ft. x 126 ft., close to Lake St. Francis, $39,900.

MAXVILLE AREA FARM: Immaculate kept solid 2-storey brick home, swimming pool, barn, 61 acres, ready to move in, $105,000. Andre Menard, 525-3307

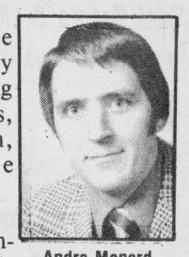

Andre Menard
Green Valley
(613) 525-3307

BEST VALUE in Lancaster Twp. in this village family home on 1/2 acre lot, ready to immediate occupancy. Owner would



assist financing, $49,500. Andre Menard, 525-3307.

HILL TOP 156-acre farm in Greenfield area with good maintenance free 4-bedroom home. Ideal outer buildings for hobby farming. Priced at $85,000. Call Andre Menard for viewing.

"A" COTTAGE in 1st of Kenyon on 11 acres. Many nature trails in scenic bush lot. For year-round enjoyment see Andre Menard.

CEDAR HILL SUBDIVISION: Building lots are going fast. Reserve yours now with small downpayment, $20,500. Call Andre Menard.

CONCESSION 4, LANCASTER: Prime land in the corn belt 296 acres which 222 acres are tile and seeded, 80 head of cattle, no quotas.



Germain Glaude
19 Kenyon St. East
Alexandria, Ont.
(613) 525-4140

250 ACRES rolling land, North Lancaster, cash crop and pig operation with extra feed, $400,000.

CURRY HILL BEAUTIFUL HOME, 1 mile north from 401 exit, 2 acres well landscaped, well priced at $81,900.

4-BEDROOM BUNGALOW, 1 mile west from Alexandria, Highway 43.

We are in need of good complete farm operations.

LAND BORDERING LAKE ST. FRANCIS at Nadeau Point, building lot with 150 feet frontage and right-of-way to lake. Asking $9,875.

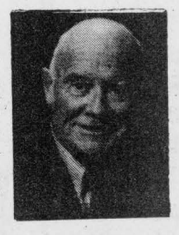

Larry Meaney
Box 173, RR1
Williamstown, Ont.
(613) 347-2746

LOCATED IN 1st OF KENYON, 2.5 miles west of Highway 34, 18.7 acres building lot with drilled well, storage sheds. Hydro on property and a camper trailer. Asking $22,000.

ON MARCOUX ROAD, 3 miles west of Alexandria, 125 acres, 50 acres cleared and balance mixed bush and low land, natural drainage. A drilled well and a dug well. Asking $45,000.

ABOUT 18 MINUTES FROM CORNWALL on McDonald Road. Good cash crop land, about 95 acres. Asking $33,500. Make an offer.

AN 1,120 SQUARE FOOT BUNGALOW: 3 bedrooms, family room. Canal adjacent to house. Additional building lot included in the price. Asking $67,500.

NEW LISTING in Fournier, good commuting to Ottawa, 3 bedrooms, 200 amps service, large lot. Asking $28,000.

LARGE 1,440 SQ. FT. BUNGALOW on beautifully landscaped lot, double garage and workshop insulated and heated. Must be seen. Asking $53,500.

REDUCED TO SELL: Village property, attractive small frame house. Asking $21,000.

CUSTOM BUILT HOME in immaculate condition, situated on a 2.10 acre hill top lot. It must be seen to be appreciated. Asking $69,900.

CHARACTER PROPERTY consisting of 2 log cabins on concrete foundation with modern systems, good barn and 60 acres. Requires some interior finishing. Asking $85,000.

THE BEST BUY IN HOBBY FARM, north of Cornwall, on the McDonald Road: 25 acres, good barn, well insulated house. Reduced to $53,500.

FOR THESE AND MORE, CALL LARRY MEANEY AT 525-2940 DAYTIME, or 347-2746 EVENINGS.

ROXBOROUGH TOWNSHIP SPECIALIST
If you want to move anywhere between Cornwall and Finch or Moose Creek I will be happy to help you buy a choice property. Also, if you have one to sell call Herb Schwartz.

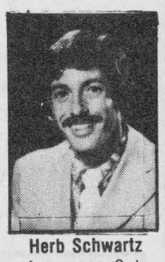

Herb Schwartz
Avonmore, Ont.
(613) 346-5721

ALEXANDRIA TRIATHLON

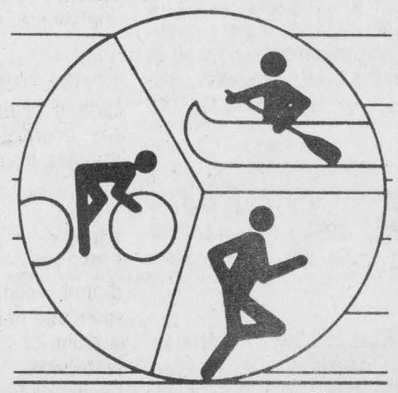

SUNDAY, JUNE 23
Canoe Solo - 3 miles
Bike - 14 miles
Run - 2 miles

Pre-registration a must before June 15. Glengarry residents only.

Sure you can do it all, at your own personal speed.

Co-chairmen Maurice Deguire, 525-4319
Maurice Sauve, 525-2940 or 931-2953

Canoe and Bike Clinic
Saturday, June 1, 9:30 p.m. at Park

Century 21
ALGUIRE & BROWNELL
REAL ESTATE LTD. member broker
904 Tollgate Rd. Cornwall
(613) 933-5154

LANCASTER VILLAGE: Thomas St., 1½ storey maintenance free 2-bedroom home. Priced to sell. M.L.S.

LANCASTER TWP.: Hobby farm, 62 acres, modern bungalow, excellent outbuildings, many extras. M.L.S.

WILLIAMSTOWN building lot in the village. Excl.

MARTINTOWN: Cedar cathedral ceiling, modern building over 1,300 sq. ft. adaptable to any type of business, large lot. M.L.S.

LARGE BUILDING LOT on Conc. 3, Lancaster, with 2,400 sq. ft., heated, insulated metal barn. M.L.S.

Buying or selling—
you deserve the best deal
Talk to me, I'll help
you get it.
Marjet Rogers,
Sales Rep.
347-3516

22-1c

Farm Machinery

DAIRY Kool bulk tank, 600 gal. automatic washer $4,000. Badge silo unloader 16 ft. 5 h.p. motor. $2,000. Lewis McAllister. Tel. 679-2355. 20-4p

65 h.p. 4WD tractor, universal diesel (1,200 hrs.), good rubber, will exchange for 35-40 h.p. tractor or $6,000. Contact Roger Daigle. Tel. 931-1609. 20-2p

800 gallon
Surge White Bulk Tank
with 5 h.p. comp.
Used only 3 years

Peter Babcock Ltd.
R.R. 1, Finch
984-2991
18-tf

KUBOTA
Lawn Tractors
G-Series
Diesel
IN STOCK NOW
LAPLANTE
Farm Supply
Boundary Road
Cornwall
932-1575
We're looking for work.
KUBOTA

Farm Machinery

285 MF tractor with cab, very good condition, low hours, asking $13,000. Must see to appreciate. Tel. 347-2398. 19-6p

NEW HOLLAND

USED MACHINERY
1-Gehl 55 grinder-mixer
1-NH 518 spreader
1-New Idea 217 spreader
1-John Deere 1209 mower-cond.
1-SOLD 67 baler
1-NH 268 baler
1-Massey 10 baler
1-Gehl CB400 harvester with pick up and corn head
1-NH 258 rake
1-NH 450 mower
1-Dion N-14 forage blower
1-Case 1665 Special combine and attachments
1-NH TR-75 with grain head and 4-row corn head
FINANCE RATES
0%, 5.9%, 7.9%,
9.9%, 11.9%
On New and Used Machines
Ask for deatils
FERNAND CAMPEAU
et Fils Inc.
Mon. to Fri., 8 to 6
Saturday 8 to 3
480 Ch. Dalhousie
Dalhousie Station, Que.
514-269-2737

GARRY SMITH
JOHN DEERE
Sales & Service
(Maxville) Ltd.

USED TRACTORS
1—J.D. 730
1—J.D. 2140
1—M.F. 285, like new
1—Zetor 8011
1—J.D. 4440 with cab & air like new

MISCELLANEOUS
1—Hesston PT-10 mower/cond.
1—New Idea mower/cond.
1—I.H. 175 S.P. swather
1—J.D.-8250 18-run grain drill
1—J.D.-7000 6-row corn planter
1—Kongskilde 10ft. cultivator
1—Pony cart harrow, 15 ft.
1—N.H. spreader
1—Calsa 500 gal. trailer
1—Calsa 100-gal. 3-pt. sprayer
1 set of 18.4x34 duals with tires

NEW 45 to 85 h.p. TRACTORS
INT. FREE TO MAR. 1/86
100 h.p. and up
INT. FREE FOR 12 MO.
ALL USED TRACTORS
INTEREST FREE
until Sept. 1, 1985
all new & used
Hay Equipment
INTEREST FREE
until Oct. 1/85

Dealer for
HARDI SPRAYERS
GARRY SMITH
Sales & Service
(Maxville) Ltd.
Maxville, Ont. 527-2152

Farm Machinery

JOHN Deere, model 506 rotary brush cutter, 3 p.h., 5-ft. cut, like new, $950. H. Carriere. Tel. 525-1797. 19-4p

MF 3-ton wagon, no platform, excellent condition, $275. Tel. 1-443-3483 evenings. 21-3p

ONE 30-ft. pipe elevator, one Little Giant 24-ft. elevator, one Ubler electric feed cart, one Massey Ferguson side rake, one manure ram. All for sale. Tel. 527-5232. 21-2p

3-pt. hitch disc, 7 ft.; cultivator 3-pt. hitch 8 ft.; Ford hay cutter No. 51. Call during the week 1 to 4 p.m, weekends anytime. Tel. 525-4877

22-1p

LOUIS LAUZON LTD.
525-1937
164 Kenyon St.

BUTLER
Stave Silo
Butler Silage Unloaders
Conveyors
Cattle Feeders
3-tf

Ford Tractors Equipment
TROTTIER FARM EQUIPMENT LTD.
Hwy. 43. Alexandria
Tel 525-3120

NEW TRACTORS
Ask About Our Extra Specials on New Tractors
with
7 3/4% FINANCING
and 24 mo. warranty
Ask for Details
SPECIAL DEAL
Pressure Washers,
Air Compressors,
Battery Chargers and
Electric Welders
Ask About
Ford Parts Reduction

USED TRACTORS
1—Kubota 225, 4x4
1—Ford 9600 Cab (135 h.p.) dual wheels
1—Ford 8-N
1—Ford 4000 diesel with loader
1—Massey model 30
1—Dexta gas, new rubber excellent
1—Massey 12 lawn tractor with mower, blower and blade, good shape, package deal

Good Supply of
Loader buckets and
Haywagon racks
in stock

EQUIPMENT
Fertilizer Spreaders
Pony trail harrows
Posthole augers
Rock picker
2-row corn planter
IH 4-row corn planter
Plows

NEW IDEA
EQUIPMENT
EXTRA SPECIAL DISCOUNTS
on all spreaders
BUSINESS HOURS
8 a.m. to 5:30 p.m.
Sat. 8 a.m. to 12 noon

Farm Machinery

INTERNATIONAL 633, 50 h.p. with 2250 loader, two buckets, excellent condition, 400 hours. Also JD 14T baler; Ford haywagon with good rack; 12-inch Ford post hole auger. Tel. 347-2729. 22-2p

ALLIED automatic bale stooker, orbit drive. Tel. 874-2589. 22-1p

INTERNATIONAL baler No. 37, in very good condition. Tel. 525-3053 after 5 p.m. 22-2p

WANTED: Feeder wagon, in good condition. Tel. 525-3130. 22-2p

FIVE-bar side rake, excellent condition; binder with spare blankets; hay savor equipment; 13-drill seeder for oats or fertilizer; used tractor tire and tube 14.9x28. Tel. 874-2604. 22-1p

HESSTON hay mower-conditioner, model PT7, reconditioned and used last year, ideal for small/medium farm. Reasonably priced. Casey Van Drunen. Tel. 525-2574. 22-2p

NEW HOLLAND

AUTHORIZED DEALER
MAXVILLE
Farm Machinery Ltd.
USED MACHINERY
MANURE SPREADERS
1—N.H. 328 - 138 bu.
1—N.H. 516 - 180 bu.
2—N.H. 519 - 217 bu.
1—N.H. 676S - 287 bu.
1—I.H. 530 - 130 bu.
1—I.H. 550 - 200 bu.
1—N.H. 1469 Swather
1—Badger Haybine
1—Case Haybine
1—Hesston PT-10
1—N.H. 461 Haybine
1—J.D. 480 M/C.
1—N.H. 268 Baler
1—N.H. 67
1—N.H. 68
1—I.H. 37
1—N.H. 23 Blower
1—J.D. No. 65 Blower
1—Kools Blower
1—Ghel Blower
1—Massey 205 Combine
1—Massey 50 Combine
1—I.H. 91 Combine
1—Massey 35 Combine
1—N.H. 340 Grinder Mixer
1—Owatona Grinder Mixer
1—I.H. 350 Harvester
1—N.H. 707 Harvester
2—N.H. 717 S harvesters
1—J.D. 34 Harvester
1—Dion Forage wagon
1—J.D. 1250 6-R planter
1—Massey Harvester
1—Dion Harvester
1—N.H. 8 Forage Wagon
1—John Deere 710 Tractor
1—Massey Pony Tractor
1—I.H. W6 Diesel
1—13 ft. Kawanee disc.
1—J.D. disc, 10 ft.
1—KV 3x16 auto reset
1—A.C. 3-16 Plough
2—Massey 43 - 4-14''
1—Kverneland 4-14
1—J.D. 4-16 Semi Mount
1—Case 3-12 plow
1—N.H. 36 Chopper
1—J.D. Rake
1—I.H. Rake
1—A.C. Rake
1—N.H. 56 rake
2—Calsa Sp., 100 gal.
1—Geo. SOLD 310 sprayer
1—Manual Stooker
1—Automatic Stooker

DION MACHINERY
SALES - SERVICE - PARTS
Highland Rd., Maxville
527-2834

Farm Machinery

Ford Tractors Equipment
DERKS Equipment Ltd.

Used Tractors

Ford 6700 Cab, excellent	$16,900
J.D. 3130 Cab	$15,900
Ford 8700 Cab	$23,500
J.D. 3140 Cab	$22,900
Ford 9000	$14,900
AC 190 XT	$8,900
Ford 7000	$12,000
Nuffield 465	$3,450
Ford 5000, RC, Turbo, New Tires	$11,500
MF 775 Swather	$10,500
W4 Tractor	$1,100
Ford 7600, excellent	$15,900
Ford 4000,	$6,400
1983 Ford 7710, cab	$24,900
Ford 6710, cab	$22,700
Ford 7600, factory cab	$17,500

New Trades

White 2105, 4WD	P.O.A.
Case 970 cab, air, 1,600 original hours	P.O.A.
Case 1070, low hours, cab, 20.838 tires	P.O.A.
Int. 435, gas	P.O.A.
Ford 5600 dual power, industrial loader	$15,500

DERKS
Equipment Ltd.
Chesterville
Tel. 448-2335

10% FINANCING
on
USED
CONSTRUCTION EQ.
& AG. TRACTORS
OR INTEREST
WAIVER
UNTIL SEPT. 1/85
ON USED TRACTORS

CASE 580C, 1978 loader backhoe, standard boom, A-1 condition.
CASE 580C, 1976 loader backhoe std. boom
CASE 580B, 1973 loader backhoe, standard boom.
CASE 580CK, loader-backhoes
CAT. D-3, dozer, low hours.
CAT. D-6B, dozer, electric start
POCLAIN LC80 excavator
3 CASE 450 dozer low hours
CASE 450 loader, reconditioned
J.D. 510 loader backhoe
1 Case 380CK with loader only 580 hrs.

I.H. 3788, 2+2, cab, air, only 670 hours, 20.8 x 38
CASE 2390 cab, air, 20.8 x 38, 2200 hours.
IH 1566 tractor with cab, 20.8 x 38, with dual wheels
FORD 8600 with cab, dual power
FORD 7700 4-wd., cab, dual-power. Only 1375 hours.
CASE 970, Rops cab heater, 12-speed power shift.
CASE 1210, with detached loader, low hours
CASE 995, with loader, low hours.
A.C. 7040, with cab, air, 20.8 x 38, low hours
WHITE 5400, 6 row corn planter, excellent condition.
LELY Roterra, folding model, 20 ft., demo unit, MAKE US AN OFFER, list price $24,000, special $11,900
LELY 10ft. Roterra, 1000 RPM. list price $11,500., Special $7,900.
N.H. 38, flail chopper, (new)
Choice of new and used disc harrows.
New Kuhn hay rakes in stock

Come and see us
for details on our
4-year warranty
on new Case tractors
Choice of New
Wil-Rich Cultivators
8.8% Financing
on new tractors &
construction equipment

SPRING WAGON SPECIAL
10 tons with new 11Lx15, 8 ply tires $950.
8 tons with used tires $695.
6 1/2 ton with used tires $550.
Limited Quantity

Come see our super deals
on our
New and Used Equipment

case ih
MARLEAU GARAGE
Sales and Service
Industrial & Agricultural
Nelson Menard,
524-5783
St. Bernardin, Ont.
Tel. 678-2033
48-tf

Farm Machinery

DION forage wagon, 12-ton, 3 beaters, also forage harvestor, New Holland 718. Tel. (514) 269-2561. 22-2p

MASSEY No. 12 baler; Massey rake; bale elevator; 12'' post hole auger. Also registered Quarter Horses. Tel. 525-1209. 22-1p

Rooms - Boarders

BOARDING House, 3 daily meals, free laundry and full house privileges. Appointments at 100 Victoria St. E. or call 525-1199. 5-20p

ROOM to rent. Kitchen privileges. Family atmosphere. Tel. 525-2145 22-2p

Work Wanted

WOULD like to babysit children in my home. Experienced. Mrs. Denis Lajoie. Tel. 525-2932 22-3p

WILL do light housekeeping or run errands on part-time basis, Monkland or Apple Hill area. Tel. 527-3455. 22-2p

WILL babysit children in my home, Mon. thru Friday. References if needed. Hwy. 43. Tel. 527-3084. 22-3p

Wanted

ANTIQUES—Old furniture, pianos, duck decoys, dishes, cupboards, chairs with designs on backs, crocks with blue decorations, anything old, single items or estates. Pay cash. Phone collect or apply to Johnson's Antiques, Highway 138, Cornwall, Ont. Tel. 932-0766. Shop open 7 days a week. 37-tf

WANTED—One horse-drawn cultivator with hillers, in good condition. Tel. 874-2359. 21-2p

WANTED—To rent a small house, 1-bedroom, little yard in Maxville Village. Tel. 525-2385. 22-2p

WANTED—Used 5-foot diameter culvert, good condition. Will require twenty feet total. Tel. 874-2850 22-3p

WHEELBARROW type grain scales wanted. Will pay $125. Rick Nielson. Tel. 525-3277. 22-9p

PRIVATE party will pay from $100 to $300 for Winchester rifles, depending on model and condition. Also want 22 or 25 calibre rifles, will pay from $50 to $100. Other guns considered. Ammunition wanted, any calibre, no amount too small. Tel. 347-3393. 22-5p

WANTED
ANTIQUE
FURNITURE
I will pay to $1,500. for your corner cupboard. Call before selling elsewhere. I'll guarantee I pay the highest prices for your antique furniture.
Contact
Rick Nielsen
Tel. 525-3277
16-tf

Services

WILL do custom haying or just supply the manpower. Tel. 528-4404. 22-4p

Help Wanted

WOMAN wanted for weekly house cleaning. Reply to P.O. Box 335, Alexandria, Ontario. K0C 1A0. 20-3p

HELP wanted for outside work, gardening, grass cutting and trimming. Apply to P.O. Box 335, Alexandria, Ontario. K0C 1A0. 20-3p

HAIRDRESSER wanted. Preferably with experience. Tel. 525-4173 22-2p

Services

McKAY Brothers Poleline Construction; tree trimming; RR2 Williamstown, K0C 2J0. Gordon and Kerry McKay. Tel. 347-3827 or 347-3520. 15-8p

CARPENTRY, wallpapering, painting and ceramic tiling; also weekends. Reasonalbe price. Call Ken at 525-2454. 3-51p

ARCHITECTURAL mouldings, panelling, wainscots - plaster or wood! Any size, any profile! Made and expertly installed. Complete interiors designed and built. Classic, traditional, period. Free estimates. McGregor Greer, 525-1714. 18-5p

BRYAN'S bicycle repairs, 170 Bishop Street North, Alexandria. Also used bicycles for sale. Tel. 525-1106. 13-27p

LICENSED electrician available for small jobs, renovations, new installations, at very competitive rates. Also specializing in electric heating. Tel. 525-2117. 19-4p

NEW construction and renovations for residential and agricultural buildings. Free estimates. Tel. 346-5976. 20-4p

EXCAVATION and landscaping: Francois Viau Backhoe Service, Sodding & Ditching. Licenced for septic beds. Call for free estimates. Tel. 347-2667. 21-3p

SALON Emmanuel, for him and for her. Hairstylist Joceline O'Byrne. Open evenings. 85 Massie, Alexandria, Ont. Tel. 525-2944. 21-3p

VITRERIE
GREEN VALLEY
GLASS LTD.



See the experts for all of your made-to-measure windows & doors

Variety of thermo panes at 1/2 price or less.
Ideal for porch, stables, etc.
525-2704

HAWKESBURY
CHIMNEY SWEEPS
Reasonable Rates
We also do
tree trimming
roof painting, etc.
General Maintenance, etc.
Tel. 874-2550
after 6 p.m.
or
525-4962
20-22tf

HALL RENTAL
Angus Gray Hall
at
Maxville
Good dates still available
for
Weddings and Receptions
or
Other Events
Kitchen facilities provided
Call Maxville
527-2003
or
527-2066 evenings
10-12tf

Simpson's
Video Service
Video Taping: Weddings, Birthdays and Special Events, Film Transfers: 8 mm, 16mm and Super 8 Slides with background music.
Are you planning a
Wedding in 1985?
Book now to
avoid disappointment
938-1589,
Cornwall
11-tf

R. VANDER HAEGHE
Real Estate & Mortgage Broker
VANDER HAEGHE
181 Main St. North Tel. 525-1642
RR realtor

— BUY NOW —
INTEREST RATES ARE LOW

ALEXANDRIA
(LOG HOME)
Needs a lot of work, **BUT IT'S A PIONEER LOG HOME.** The lot is 132x132 feet, $18,000. *(Act now!)*

ALEXANDRIA
$12,900, $12,900, only **$12,900** for a small building lot. *(Do it now!)*

ALEXANDRIA
THE SAFEST WAY TO GO into business is to keep your job and invest in an apartment building, $105,000 will get you started. M.L.S.

GLEN ROBERTSON AREA
213 ACRES ALL WORKABLE. Completely renovated home, barn ties 79 head and 40'x68' implement shed, $169,000. M.L.S

LANCASTER AREA
19 ACRES fronting on county Road 17, only 1 minute from the village, $27,000. M.L.S.

GLEN ROBERTSON AREA
MAKE THIS YOUR WEEKEND RETREAT Small pioneer log home with 2 sheds and 1 acre, $21,500, *(picturesque.)*

UTILITY TRAILER
Available **FREE** of charge. Have a small transportation problem? We're happy to give a helping hand.

ALEXANDRIA AREA
3 MILES FROM TOWN, lot 106x309 with well, $9,900.

ALEXANDRIA AREA
2 MILES FROM TOWN 70 rolling acres with beautiful building site and attractive bush, $34,000. M.L.S.

ALEXANDRIA AREA
6-ACRE MINI-FARM In peaceful area, has a renovated 2-storey 6-room home and barn, $53,500

CURRY HILL AREA
LARGE 2-BAY BOATHOUSE with a 2nd floor, 95 feet by 39 feet fronting on a canal leading to Lake St. Francis, $14,500. M.L.S.

ALEXANDRIA AREA
GO TAKE A HIKE IN THE WOODS and enjo the beautiful scenery on this 29-acre piece of land, $19,200. *(Has a hilltop building site with a valley below.)*

ALEXANDRIA AREA
PERHAPS A ONCE IN A LIFETIME OPPORTUNITY. Convenience store, gas bar and garage business, only $129,500. *(Invest now.)* M.L.S.

MacMillan and Howes Real Estate Ltd.

THE ACTION TEAM

D.A. MacMillan 931-1198
Ewen McLeod 527-3213
Jo-ann Trottier 525-2010
Howard Perry 524-2646
Anne Emory 938-0656

Cornwall Office 933-6524

Alexandria Office 525-3039

Howard Broten 525-4597
Amy Ward 347-2858
Denis Carr 932-7239
Carol Fortier 933-2080
Rose Bissonnette 937-0967



OPEN HOUSE
EXECUTIVE FARM

In-law suite, 100-acre farm with renovated 3-bedroom home plus a separate 2-bedroom suite. River, bush and good workable land! Set up for horses and beef. Located on County Road 21 just east of County Road 23, 2½ miles north of Glen Robertson, 1 mile east. Come and see this beautiful hobby farm!

HOST: Howard Broten
TIME: Sunday, June 2

COMMUTERS couldn't ask for a better location: Beautiful scenic hobby farm with large 2-storey maintenance-free home, 4 bedrooms (master bedroom has dressing room), kitchen has plenty of modern cupboards and woodstove, separate dining room, study, living room and den, all in natural wood finish. Machine shed and barn. All for only $87,500. M.L.S.

GLEN ROY BUILDING LOT: Mature trees, dug well. An excellent choice to build on. Onl $7,500. M.L.S.

COMMERCIAL STORE FRONT on Main St., Maxville: As well as upstairs living quarters. Call us for details. M.L.S.

VERY GOOD BUILDING LOTS in Alexandria, priced to sell. M.L.S.

STE. ANNE-DE-PRESCOTT: Excellent 1½ storey starter home, recently renovated on a nice lot in the village. M.L.S.

COMMUTING TO OTTAWA? We have a century-old brick home in the country just off Hwy. 138, minutes from Hwy. 417. M.L.S.

ENJOY A WATERFRONT LIFESTYLE: 4 bedrooms, formal dining room, main floor family room and many extras, situated on a deep lot backing onto a natural waterway leading to the St. Lawrence River. Asking $138,000. M.L.S.

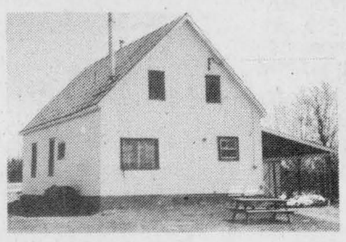

CONVERTED SCHOOL HOUSE: 4-bedrooms, laundry room, sewing room. Living room and kitchen are decorated with pine. Situated on 1/2 acre lot within commuting distance to Montreal. Reduced to $37,500. M.L.S.

OLD ENGLISH LANDSCAPING: Victorian style 3-bedroom brick home situated on 2 fenced acres. Many features of the past, $68,000. Excl.

QUALIFIED
SWIMMING INSTRUCTOR
required by Dunvegan Recreation Association to run a 5 week Red Cross Swimming Program for children. Applications must be postmarked no later than June 1st.
Mail to Dunvegan Recreation Association
P.O. Box 31
Dunvegan, Ontario
K0C 1J0
21-2p

HELP
WANTED
Sewing Machine Operators
with own industrial machine
to work at home by the piece
Must be experienced in sewing
ladies' blouses and dresses
Very good piece-work rates
Steady year-round work
Call 527-3162
Maxville Tops
19-4c



SKYLARK
MOBILE DISCOTHEQUE
L'ALOUETTE
Weddings - Stags -
Parties, etc.
Music for all occasions
Tel. 525-2008
Jean Seguin 18-tf

dude

MOBILE
DISCOTHEQUE
Weddings-Stags-Parties
525-2943
André M. Menard
11-tf

STATION TO STATION
MOBILE DISCOTHEQUE
Wedding, Stags, Parties, Etc.
Music for all occasions
Tel. 874-2255
Or: 525-1833
Maurice Menard
11-tf

HOUSEHOLD REPAIRS
Painting - Wallpapering
Dry Wall & Carpentry
Reasonable Rates and Good Clean Work
Call John at 527-2671
22-6p

Services

NELLIE Barton, Maxville Fair, welcomes everyone for free lessons, handpainting, needlepunch, glass etching, bowmaking. Also from her Glen Walter home. Tel. 931-1308. 21-3p

SAFETY checks and repairs done on motorcycles and cars. Tel. 874-2643. 22-2p

BICYCLE REPAIRS
Expert repairs to all makes and models
Guaranteed Work
10 years experience
A & G GIROUX SPORT
55 Main St. Alexandria
525-3688 10-tf

SEGUIN WRECKERS
Used Auto Parts
We also buy cars for parts
Dalhousie Mills
347-3291
47-tf

MOVING? LET US HELP YOU
UNITED UNITED UNITED Van Lines
Wills Transfer Ltd.
Licenced Agent
Local, long distance
overseas, strage
Free Estimates
Call Willie McDonald
of Greenfield, Ont.
Moving Consultant
932-3935 15-tf

Services

CARPENTRY—General, home and farm repairs. No job is too small. Available at your convenience. Tel. 525-4231. 21-3p

GLENDON McDONELL FLOCK DISPERSAL
JAMESHAVEN FLOCK REDUCTION
Suffolks, Hampshires, Dorsets
Sunday, June 9, 1:30 p.m. Russell Fairgrounds
Further information
JACK JAMES
613-445-5252
JOYNT AUCTION
613-283-4730



Planning to Relocate? Find Your New Home in the Classifieds.

Notice

NOTICE TO CREDITORS
IN THE ESTATE OF FINLAY EMBURG MACKENZIE, deceased.
All persons having claims against the Estate of Finlay Emburg MacKenzie, late of the Township of Roxborough, in the County of Stormont, in the Province of Ontario, who died on or about the 28th day of February, 1985, are hereby notified to send particulars of same to the undersigned on or before June 19th, 1985, after which date the Estate will be distributed, with regard only to the claims of which the undersigned shall have notice, and the undersigned will not be liable to any person whose claim they shall not then have notice.
DATED at Cornwall, this 10th day of May, 1985.
ADAMS, SHERWOOD, SWABEY & FOLLON
Barristers and Solicitors
305 Second Street East
Cornwall, Ontario
K6H 1Y8
Solicitors for the Executor, DONALD J. MACKENZIE. 21-3c

AUCTION SALE
19 Main St. West, Vankleek Hill
Saturday, June 1
at 1 p.m.

3-piece wooden antique bedroom set; linen chests; coal-oil lamp; table and floor lamps; 3-piece modern bedroom set; antique chairs; treadle sewing machine; mirrors; lamps; pictures; 2 chests of drawers; wicker chair; cedar chest; 2-piece chesterfield; coffee table; 6-piece dinette set, table, corner cabinet and chairs; dishes; china cabinet; rocking chairs; GE refrigerator; Gibson automatic washer; 5-piece kitchen set; wardrobe; king size bed; velour love seat; odds and ends; miscellaneous household items; lawnmower; lawn swing; garden tools, etc.

TERMS—CASH

Mansel M. Hay — **Napoleon Sauve**
Auctioneer — **Proprietor**
Dalkeith, Ont.
874-2597, 874-2589 22-1c

AUCTION
at
Au Marche aux puces
Every Saturday
at 1:00 p.m.
2175, route 340
St. Telesphore, Que. 22-2c

AUCTION SALE
HOUSEHOLD, ANTIQUES, GLASSWARE, COLLECTIBLES
Mrs. Alice Ferguson, proprietress, Apple Hill
BROWN'S AUCTION CENTRE
located 2 miles east of Eamers Corners
South Branch Rd., Cornwall
Saturday, June 1
10 a.m.

Gold white Westinghouse frost-free fridge; GE Contessa electric range; Frigidaire dryer; GE washer-spin dry; living room set, brown floral pattern on white; 2 nine-piece dining room sets; 3 bedroom sets; smaller than usual pine blanket box; antique washstand; antique walnut sideboard, 6'6'' h x 4½' wide, 3 doors, 3 drawers; mirror, shelves, carving, pillars, brass, in lay; marble top, in good condition; oak dresser; corner knick-knacks; tool chest; a number of small Duncan Phyphe style tables; Aladdin lamp, green glass base and lock-type chimney; set of J & G Meakin china, about 70 pieces; set of blue floral design china, antique, 40 pcs.; silver casseroles; figurines; lamps; kitchen utensils and ot interesting articles including History of Cornwall Cheese & Butter Board, Royal family books; shotgun, double barrel with external hammers; 25 cal. Stephens ''favorite''; tower muzzle loader; guns need repairs.
Books: A number of books from the estate of Alex R. McLennan and Col. R.R. ''Big Rory'' McLennan, about 60 volumes in all, some sell in sets. Also selling will be 10 volumes of Ralph Connor books, all different titles.

TERMS—CASH

Robert Brown — **Lunch Bar**
Auctioneer 22-1c

AUCTION SALE
FURNITURE, ANTIQUES & COLLECTIBLES
Conc. 4, Twp. of Lochiel
1/4 mile east of Glen Sandfield
Saturday, June 8
at 10:30 a.m.

Pine corner cupboard with glass; oak armoire (3 pcs.); oak china cabinet; oak hall stand; oak desk; oak library table; primitive oak buffet, hand carved; oak office swivel chair; oak tables; oak and marble commode; oak bookcases; pump organ; old telephones; kitchen woodstove; parlour tables; kitchen cabinet with flour sifter; toilet set; set of pressback chairs; Victorian lady's platform rocker; prayer bench; decoy ducks; antique tools; fern stands; antique beaded and brass candle lamps; old ice cream maker; copper kettle; cherry wood vanity; trunks; cobbler bench; old buckboard; old horse-drawn sleigh; lamps; crocks; old bottles; reproduction antique dolls; ceramic chess set; picture frames; plant stands; windows; hide-a-bed; slow cooker; bicycles, 1 brand new; 3 large ''Seb'' pressure cookers; picnic table; Wurlitzer organ, 3 keyboards, synthesizer; 32' heavy duty aluminum extension ladder; 17' boat with 85 h.p. motor; GE Contessa washer and dryer; chest type freezer; 1982 8 p.h. Troy ''Horse'' tiller, electric start with chains; dozer blade; Hiller-Furrower, like new; cups and saucers; dolls; manual typewriter; electric typewriter; skis; snow shoes; exercise equipment; dishes; miscellaneous items.

TERMS—CASH
Farm is for sale.

Mansel M. Hay (Auct.) — **Gerald Sandford**
Dalkeith, Ont. — **Prop.**
874-2597 — **Glen Sandfield**
874-2589 — **874-2335**
22-1c

AUCTION SALE
Frank Buxbaum Estate
and Harry's Service Centre
GARAGE EQUIPMENT, FARM MACHINERY AND CATTLE
The Buxbaum farm, Cardinal, Ontario, north of 401 Cardinal Exit, west on Service Road, 5 miles east of Angelos' Restaurant, off Hwy. 16
Saturday, June 1
at 10:30 a.m.

Due to lease expiry, Butch Buxbaum (Harry) will sell the following:
Garage Equipment at 10:30 a.m. sharp
Upright air compresser; laydown air compresser; pressure grease rack; 2 air pegs; complete hunter wheel alignment machine; Coates 20-20 A tire machine; wheel balance machine (Bubble); 2 tire hammers and tire bars; tire tub, 1 inch air gun; floor jack; hydraulic jack; set of large sockets; grinder and stand; Upright 2-piece tool box; roll tool box; oil change tub; 4 axel stands; battery charger; shop vacuum; oil rack; tire rack on wheel; tire rack (display); windshield upper rack; 110 volt electric heaters; 2 island bells; 4 display signs; 2 belt measurers; 1977 Suburban; 1979 Pontiac; 1968 Chev 1/-ton.
Office equipment: Filing cabinet; adding machine; cheques printers; coffee maker; cash register; office desk; office chair and many other articles.
The Buxbaum Estate: 23 Holstein cattle: 6 Holstein springers, 3 fresh cows, 12 Holstein stockers, 1 Hereford bull, 1 Holstein bull. 2000 bales of hay.
Farm equipment: 520 Belarus 4-wheel drive with loader; 674 Int. tractor with loader; Ford tractor 4000; Fordson Major tractor; Cockshutt 20 tractor; New Holland haybine; New Holland hay baler; Ford baler; International baler; 5 hay wagons; 2 pipe elevators on wheels; Massey Ferguson side rake; 3-pt. hitch wheel rake; 2 manure spreaders; grain auger; grader blade; disc; harrow; drag harrows; 3-pt. hitch 2-furrow plow; 2-furrow drag plow; land roller; feed carts; extension ladder; 2-wheel trailer; feeders; calf hutches; 20 wire gates; fertilizer hopper; wheel barrow; pressure pump; pressure tank; water tank; 1973 International Scout.
Household effects: 5 TV sets, black & white; old wood cook stove; wringer washer; beds; Hide-a-bed sofa; other articles too numerous to mention.

TERMS—CASH or CERTIFIED CHEQUE
Canteen on premises
For information contact:

Harry Buxbaum — **Fred Buxbaum**
1-613-925-2506 — **1-613-657-4474**
Evenings: — **1-613-657-3393**
Auctioneers: Leo Menard, 232-3916; Regent Menard, 443-2884; Del Spratt, 822-1351; Ken McNeely, 258-5988. 22-1c

A TOUCH OF COLOR
Always look your best!
To make sure you always buy the right color of clothing and make-up have your color analysis done by a certified colorist.
LORRAINE LACOMBE
305 Main St., S Alexandria 525-4947
22-1p

Kaleidoscope
Always look your BEST!
Have your color analysis done by a *professional*.
An investment that lasts a lifetime.
2½ hour session includes:
- Color analysis
- Color wallet
- Skin care program
- Choice of 2 make-ups
- Make-up application
- Tips on accessories & wardrobe
- Updates

Family rate available:
Call: 674-2810
874-2619
21-2p, 23-4c

ALLAN CRITES EXCAVATION
Sand, Gravel, Topsoil,
Crushed Rock, Licenced Septic Install,
Basements, Driveways, Ditching,
4 x4 Backhoe, Bulldozing, Trucking
Maxville 527-5685
18-tf

high pressure washing
Mobile Unit
* Trucks
* Tow-Trucks
* Buildings
* Machinery etc.
* At Home
MARINA
AQUA * LAVE
enrg.
672 chemin frontière
RIVIERE BEAUDETTE
1-514-269-2866
20-4p

Lorraine's Advertising Agency
Wedding and Reception Cards
*Matches * Napkins * Pens*
*Business Cards * Calendars * Etc.*
Call
LORRAINE LACOMBE
613-525-4947
305 Main St., S Alexandria
22-1p

The Laggan Recreation Assoc.
is offering a
COMPUTER COURSE
Three Courses are Being Offered
Each of 2 Weeks Duration
and to Consist of 1½ hrs. Each Day
Registration and Information
at Laggan Public School
JUNE 8, 10 a.m. to 12 noon
Registration Fee $5
Course starts July 2, 1985 22-2c

LOCHIEL WRECKING YARD
NOW OPEN
For Business
We buy all types of
Steel and old scrap cars
and metal
Tel. 525-3797
Con. 3, R.R.4, Alexandria
22-5p

TOWNSHIP OF CALEDONIA
TENDERS CALLED FOR
A PICK-UP TRUCK
Sealed tenders will be received by the undersigned until four o'clock p.m. Monday, June 10, 1985 for the purchase of a Pick-Up Truck.
Specifications and tender forms which must be used may be obtained at the Township Office in St-Bernardin.
Lowest or any tender not necessarily accepted.
Gertrude Levac, A.M.C.T.
Clerk-Treasurer
Township of Caledonia
(613) 678-2100
22-2c

TOWNSHIP OF LANCASTER
FUEL TENDERS
Tenders will be received by the undersigned until 4:00 p.m., Wednesday, June 5th, 1985 for the supply and delivery of the following, to the Township of Lancaster properties in North Lancaster, Ontario:
Furnace Oil — No. 2. approx. 28,000 litres per yr.
Diesel Fuel..... approx. 66,000 litres per yr.
The lowest or any tender will not necessarily be accepted.
M. J. Samson, Clerk
North Lancaster, Ont.
K0C 1Z0
(613) 347-2476
22-1c

Public Works Canada **Travaux publics Canada**

INFORMATION REQUIRED ON OFFICE SPACE AVAILABLE FOR LEASE IN HAWKESBURY, ONTARIO

Public Works Canada wishes to obtain information for office space available from 1 September 1985 for a term of five years plus two options of one year each. The space requirements are for approximately 208 m^2 of usable office space and 20 m^2 of storage space plus three parking spaces. In addition, public parking must be available in close proximity to the premises and be accessible to the handicapped. The location of the facilities must be central to downtown.

The space must provide barrier-free access for handicapped persons, preferably on the ground floor in a very visible and easily accessible location, be fully air-conditioned and completely serviced including daily interior cleaning. The lessor will be responsible for all operating and maintenance costs, taxes and for snow removal. Lighting levels must be between 550-880 lux of illumination and ceiling height must not be less than 2.55 metres.

Interested parties should reply in writing to:

Head, Leasing
Property Administration Branch
Public Works Canada
National Capital Region
140 O'Connor Street
Ottawa, Ontario
K1A 0M3

BEFORE 6 June 1985

Information provided by owners or their exclusive agents must include the name and location of the building, the amount of the space available for rent and the date when the building would be ready for occupancy.

Agents submitting an offer must provide the Department with a letter from the owner authorizing them to do so.

This is only an inquiry as to the availability of space and the Department of Public Works Canada will not necessarily lease any of the space identified.

Canada

AUCTION SALE
1/2 mile east of Glen Norman
9th Concession of Lancaster
Saturday, June 8
11 a.m.

Allis Chalmers D-15 tractor with front-end loader; 4/65 Nuffield tractor; 560 Cockshutt D tractor, 3-pt. hitch; 612 Ford chopper with two heads; 35 MF combine self-propelled; gravity box; hay wagon; hay and grain elevator; Papec grinder-mixer; JD hay rake; Case 4-furrow 16'' plow; MF blade; 1,000 bales of hay; feeder wagon; wood splitter; vacuum pump; lumber; Ford Mercury truck; '67 Ford 1 ton truck for parts; litter carrier with track; 3-pt. hitch boom; plus a variety of items too numerous to mention.
The above is the property of Jacques Gagnon which all must sell due to retiring from active farming with poor health. Well maintained machinery!
Other quality consignments: 285 MF tractor with cab only 850 hrs., fantastic shape; 674 IH tractor with front-end loader, 65 h.p.; excellent IH self-propelled swather, 10 ft. cut with hay crimper; 620 Ford combine, 10 ft. cut; Super Major Ford tractor with front-end loader; 450 IH baler, excellent shape; 100-gal. Calsa sprayer, 3-pt. hitch; bale thrower; 7-ft. hay mower; truck dump box with dual wheels, works off tractor p.t.o.; JD 3-furrow, 14'' plow; Cockshutt 16-run seeder on rubber with grass box; MF 520, 13' disc; garden tiller (like new); 3 brand new 16' steel gates; 38' stooker elevator.
NOTE: All consignments are of top quality consigned from people who have sold their farms or changed their farming program. A few quality consignments from dealers.

IAN CUMMING
Bilingual Auctioneer — **613-347-2949**
22-2c

Dry spring creates problems for local crops

AG REPORT
Glen Smith

It is probably not news to anyone that we have experienced a spring much drier than normal.

The rainfall data has not yet been completed for the month of May but unless the sky opens up between now and the end of the month with a downpour, it would appear that the precipitation for the month of May will be just more than one inch. The rainfall data for May 1984 indicated that at Glen Gordon there were 2.6 inches of rainfall, at Dalkeith four inches and at Dalhousie Mills 3.72.

It has certainly been the best spring that many have experienced for getting their spring seeding completed. Most farmers completed their spring planting in record time, under ideal conditions.

The dry conditions held true across the province of Ontario. Since planting, most of Ontario has received some precipitation, more than we have in Glengarry County. The dry weather has created problems in the grain and corn crops. Some of the kernels which were planted shallow have continued to sit in the dry soil, and up until the rain received on Monday, had not germinated. I expect they will now.

The preplant and post-emergent sprays for grasses will, I expect, not be that effective this year because of dry weather. These sprays require precipitation to work the herbicide into the top two inches of soil to control the seedling annual grasses. It is important for anyone who has not yet applied herbicides for annual grasses or broad leaf control to pay particular attention to the emergence of weeds. Most of the grass control herbicides must be applied before the annual grass reaches the two-leaf stage. Beyond this stage the herbicide is not effective.

Also, the different grass control herbicides must be applied at the proper growth stage of the corn according to the guide to chemical weed control or the label. Post-emergence sprays for quack grass control should be applied when the quack grass is fully emerged. Atrazine and oil is most effective when the quack grass is three to four inches high. If the infestation of quack grass is high, then regular corn oil should be mixed with the Atrazine at the rate of 1½ gallons per acre rather than using a concentrate.

Most of the small grains are at the five-leaf stage, the maximum stage for applying the broad leaf control herbicide. Beyond this stage some burning may be noticed. The broad leaf herbicides are most effective when the weeds are small, in the three to five-leaf stage. We probably received enough moisture on Monday to make the herbicides effective and they should be applied now if you have not already done so.

The broad leaves must have emerged to be controlled. There are many different products available for broad leaf control in grains. Where grain is being used for a nurse crop for alfalfa, Embutox E. or Cobutox is recommended. If mustard is a problem, add one ounce of MCPA per acre. For red clover use Tropotox Plus.

It is important to stress that you should be aware of the kinds of weeds infesting your fields. Assistance is available from this office in identifying weeds. We also have the weed alert program in Ontario again this year which will assist us in identifying exotic and problem weeds and recommending an effective control.

The weed alert program is jointly sponsored by the Ontario Ministry of Agriculture and Food and the University of Guelph. Specimens which can not be identified locally are submitted to Guelph for identification.

Farmers who have been growing corn continously in a field for more than three years, and have used Atrazine, should be on the watch for Atrazine resistant broad leaves as they are very prevalent in this county. There are herbicides which give effective control, but they must be applied to the corn before it reaches six inches of growth.

Banvel can be applied until the corn reaches one foot. If the corn is past these stages of growth, then droppipes should be used.

POWER FENCING

The Glengarry Sheep Association is sponsoring a demonstration on power fencing and pasture management for livestock owners, sheep, dairy, beef and horses. The demonstration will be held on Thursday, May 30 at the farm of Steve and Diane Crutcher, one mile west of Glen Roy on the 9th of Charlottenburgh.

The demonstration is being provided to show the methods of reducing fencing costs and improving the production and quality of pastures. Intense pasture management is becoming more popular with dairy, beef and sheep producers to achieve higher quality pasture and higher gains on livestock during the pasture season. For more information call 525-2898. Everyone is welcome.

MANAGEMENT CLUBS

The Glengarry Crop Improvement Association will again be offering corn and soybean management clubs in which members may participate.

Crop input data is recorded, yields are taken and the information on costs of production is presented in a final report. A meeting of the participants and specialists is held during the winter to discuss the results.

A minimum of 10 acres for corn or soybeans is required. There is a registration fee of $5. The Crop Improvement Association has also approved the formation of a Cereal Club for 1985 which will include all small grains.

A minimum of 10 acres for corn or soybeans is required. There is a registration fee of $5. The Crop Improvement Association has also approved the formation of a Cereal Club for 1985 which will include all small grains. A minimum of 10 acres is required and criteria similar to the Corn and Soybean Clubs will be applied.

CAR WASH

Glengarry 4-H members participating in the Open House Canada Exchange to Kamloops, B.C., are planning several fundraising events to cover the costs of entertaining the B.C. 4-H members during their stay in Glengarry County in August.

A car wash is to be held on Saturday, June 8 at the Alexandria IGA from 9 a.m. to 4 p.m. Stop by and have the family vehicle scrubbed clean.

Thank you to everyone who supported their last car wash and the bake sale in Lancaster on May 18. The exchange delegates are also selling raffle tickets for a $100 cash prize to be drawn on June 14. Tickets may be purchased from 4-H members and the OMAF office for $1 each or four tickets for $5.

COMING EVENTS

Maxville Fair, May 28 to June 2.

Ontairo Spring Ayrshire Show, Wednesday, May 29, at 10 a.m.

Maxville Spring Holstein Show, Friday, May 31, at 10:30 a.m.

4-H Dairy Calf Competition, Saturday, June 1, at 11:30 a.m.

4-H Beef Calf Competition, Sunday, June 2, at 10:30 a.m.

Sheep Show, Sunday, June 2, at 11:30 a.m.

Shorthorn, Hereford and Aberdeen Angus Show, Sunday, June 2, at 12:30 a.m.

Field crop classes will be judged on Thursday, May 30. Entries will be accepted up until 11 a.m. on that day. Plastic bags can be obtained from the agricultural office.

BULL SALE

Saturday, June 1 at 1 p.m. in the arena at Kemptville College of Agricultural Technology. Lists of bulls on test are available from this office.

DAIRY AUCTION
at
NEVERETT SALES REG.
5 miles west of Ormstown, Que.
5 miles east of Huntingdon, Que.
Tues. evening
JUNE 11
All sale days will be the second Tuesday of every month.
PLAN ON IT
TO BE SOLD
Approximately 100-head of good Holstein dairy cattle, mostly fresh or close. Top first and second calf heifers; all cattle are blood tested and eligible for exportation to U.S.A.; all cattle consigned from good free-listed herds from Quebec and Ontario.
For more information contact the auctioneer.
Toby Neverett, at 514-829-2000
P.S. If you wish to consign any cattle with this auction please contact.
22-2c

EVENING AUCTION SALE
FURNITURE AND ANTIQUES
20 Peel Street, Alexandria
Thursday Evening, May 30
at 6:15 p.m.
TERMS—CASH
Mansel M. Hay, Auct. Dawn Harrington, prop.
Dalkeith, Ont. 20 Peel St., Alexandria
874-2597 Res.: 525-4785
874-2589 Work: 347-3867

DENTURE CLINIC
CHRIS MARKOU, D.D.
LICENCED
DENTUROLOGIST
PROMPT REPAIRS
No Appointment Necessary
Open Mon. to Sat. 8:00 a.m. - 9 p.m.
BUS. 938-7721 RES. 933-8223
18-tf

It's Garden Time!

All Types of Vegetables and Flower Plants For Sale
Also Geraniums
Hanging Baskets
and Flower Boxes
More than 25 varieties
De Angelis Greenhouse
Wholesale and Retail
1st Kenyon 1/4 mile from Highway 34
Tel. 525-1720
Open all day, 7 days a week
20-3c

Tired of Hot Summer Driving?
We'll Get Your Air Conditioning Into Top Condition
Don't let the hot weather catch you unprepared. Enjoy our air conditioning system check-up now so you can enjoy a cool car when summer finally arrives. Here's what we'll do for you:
- Inspect condenser, clean out any debris
- Check evaporator drain tube for dirt, clean if necessary
- Adjust compressor belt tension
- Check for any oil leaks
- Check for proper refrigerant charge


Guaranteed Service
Guaranteed GM Parts
Guaranteed Price
CHEV-OLDS
TITLEY
ALEXANDRIA, ONT.
Hours:
Mon. - Fri. 8-6;
Sat. 8-12
(Formerly Glengarry Motor Sales Ltd.)
Service & Parts Department
Hwy. 34, South Alexandria 525-1480 or 347-2436
22-1c

What is an Independent Insurance Agent or Broker?

Independent Insurance Agents and Brokers arrange insurance protection of all types. We handle insurance on homes, cars, boats, personal belongings of all descriptions, public buildings... and commercial enterprises.

Independent Insurance Agents and Brokers act as a personal link between insurance companies and you. We do not represent just one insurance company, rather... we market and service the insurance plans of many different companies.

We work for you
The professional insurance broker does more than sell insurance. Our role includes a review of your coverages... plus a regular updating... so that your changing circumstances are properly reflected in your policies of insurance.
In almost every community... there is choice of independent insurance agents and brokers. We are not identical... either with the policies we sell... or prices we offer. You have the power of decision as to which you choose... as you do when choosing a doctor, dentist or lawyer.

What do we do when you report a claim?
When you report a claim... it is usually by telephone. We fill out a preliminary report concerning all details of incident including time, date, place of loss, extent of damage, injuries to you or third party... and where and when damage or injuries can be examined. You are generally advised if your claim is covered.
In most cases... we turn your claim over to the insurance company... or an independent adjuster used by the company in our area.
Our role is to try and expedite a prompt and fair settlement between both parties and keep the lines of communication open.
If you feel that a claim settlement is not proceeding to your satisfaction, we ask that you advise us at once in order that we may intercede on your behalf.

THEORET
INSURANCE BROKERS LTD.
678-2036 Vankleek Hill, Ont.
18-1c

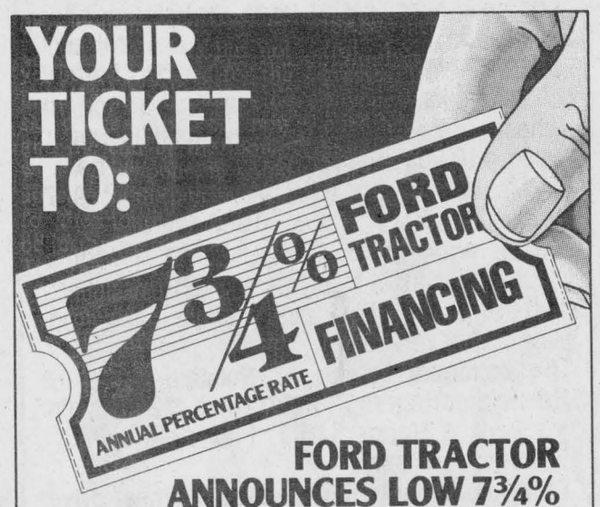
YOUR TICKET TO:
7¾% FORD TRACTOR FINANCING
ANNUAL PERCENTAGE RATE
FORD TRACTOR ANNOUNCES LOW 7¾% CONSTANT ANNUAL PERCENTAGE RATE FINANCING FOR UP TO 60 MONTHS
Buy and take delivery of any new Ford tractor between February 16 and June 30, 1985.
We'll help qualified buyers arrange low 7¾% CONSTANT ANNUAL PERCENTAGE RATE financing for up to five years on 1000 Series, Series 10, and TW Series tractors. Financing is through Ford Credit Canada Limited.
And, you get the security of constant rate financing. Your payments remain the same for the entire term of the finance period...even if other interest rates skyrocket.
OR DELAY YOUR PAYMENTS UNTIL OCTOBER 1, 1985
We can help arrange a waiver of finance charges and deferral of payments until October 1 for qualified buyers, followed by up to five years of 10¾% CONSTANT ANNUAL PERCENTAGE RATE financing through Ford Credit Canada Limited. You'll make no payments and finance charges will not begin to accrue until October 1, 1985. Implements purchased with the tractor may also be financed under these special rates. You must take delivery by June 30, 1985.
STOP IN SOON FOR DETAILS

TROTTIER BROS.
Farm Equipment Ltd.
Hwy. 43 West Alexandria 525-3120
Ford Tractors Equipment
22-2c

IF YOU WORK IN ONTARIO, CHANGES TO THE WORKERS' COMPENSATION ACT AFFECT YOU.
Revisions to the Workers' Compensation Act mean a few changes to the way the Board operates, changes that are designed to improve service to both employers and employees.
1. Employers will now be responsible to pay workers for the day or shift of a lost time injury.
2. Domestic workers such as housekeepers, maids and nannies, are now covered under the Act. People who employ a domestic more than 24 hours a week must now register with the Board.
For accidents occurring on or after April 1:
3. The ceiling on covered earnings has been increased to $31,500.
4. Worker benefits are based on 90% of net earnings.
On July 1, 1985, there will be further changes:
5. An independent appeals tribunal will be set up.
6. A new board of directors will be appointed with representatives of employers, workers, and the general public.
7. Independent worker advisers and employer advisers will be established.
For those currently receiving Workers' Compensation:
8. The Act also means some changes for you. Write for more information.
To obtain literature on these and other Act revisions, mail the coupon below, contact your local WCB office or call **1-800-268-7190** toll free.

Working together to keep you working.
Workers' Compensation Board
Commission des accidents du travail
It is illegal under the Ontario Human Rights Code to discriminate against a worker who has received benefits under the Workers' Compensation Act.
I would like more information on the following change(s):
Please circle appropriate number.
1 2 3 4 5 6 7 8
Other information about _____
Name _____
Address _____
Province _____ Postal Code _____
Mail to: Workers' Compensation Board, 19th Floor, 2 Bloor St. W., Toronto, Ontario M4W 3E2

Monkland area famous for its cheesemaking

by Angus H. McDonell

Another work boom year involving Monkland and area took place shortly after the turn of the century. The Canadian Pacific widened the road bed and installed a second set of rails. The Montreal to Smiths Falls run now sported a double track.

The CP had extended rail service between Smiths Falls and Toronto by building a rail line southwest from Tayside, just west of Perth, to Belleville through to Cobourg, Port Hope, Oshawa and Toronto. This was known as the Lakeshore Road.

Freight train traffic, in particular, rolled into the Smiths Falls yards from Toronto-Windsor via both the original Peterborough-Havelock division and the new Lakeshore run. Increased freight train traffic came from Northern Ontario and Western Canada cargos which were diverted from Ottawa at Carleton Place to Smiths Falls. Obviously there was great congestion at this point. In order to run the freight trains and passenger trains more efficiently, the second track had to be built.

With the building of the double track system, the foresight of the advance party of engineers in selecting the cross-roads site for the Monkland station, instead of Strathmore, proved itself.

More gravel was needed for the widened road bed. Thus the spur line, about a mile west of the Highway 138 crossing, to the Gravel Hill pit had to be extended as far north as Johnny Alex Stewart's pit at Warina. As mentioned in a previous article, every available worker and horse was employed that summer while building the second track.

As a result of the double track, Monkland and the area was provided with improved freight and passenger service. There was no more side-tracking of trains at a station. The eastbound morning train usually consisted of two passenger coaches, an express and baggage car plus the mail car. This train left Perth about 8 a.m.. It stopped at all stations on the way to Windsor Station in Montreal. The same train crew returned westbound, arriving at Monkland about 6 p.m. Perth was the terminal, hence the name Perth local.

The morning westbound local continued from Perth to Havelock, Peterborough and Toronto. In the evening the eastbound from Toronto on this same route stopped in Monkland and all other stations.

Then there were the through or fast trains. Leaving Montreal they did not stop until arriving in Smiths Falls. At Tayside they ran on the Lakeshore route to Toronto. A similar train with parlor and dining car service ran from Toronto to Montreal. Two fast trains made the run each way a day.

In case of an emergency, requiring a stop in Monkland, the dispatcher would issue an order to the operator in Monkland and he would signal a stop by lowering the semaphore board. Should a traveller wish to board the fast train to Toronto and on to Windsor-Detroit, the local would take them to Smiths Falls. They would board the fast train there for the desired destination.

Monkland now required telegraph operators for 24-hour duty. This was before the age of the eight-hour-day and an operator worked a 12-hour trick, the railway term for shift.

The increased number of trains created more activity at the station. It wasn't until later that bigger locomotives were built. With the smaller tenders, the coal chutes and water tank were a vital asset. Track maintenance was also very important. The building of the second track called for additional sectionmen. Vera Reid recalls that among the hardy pioneer sectionmen were Paul Lapierre, Joseph St. Louis, Dan Truax and John Angus Shannon.

Regardless of weather conditions they were the dedicated men who assured safety of travel. Their sole equipment was picks, shovels, crowbars, lunch buckets and a pump-a-hand car for transportation. What a contrast to today's sophisticated technology.

In the Monkland sidings there was activity, too. Cattle buyers Charlie Benton, Apple Hill, John Shaver and Hughie Morrison from Avonmore would be loading stock cars on any given day. Direct freight cargos would be unloaded for area merchants. On their way out would be cars loaded with lumber from Coulthart's saw mill consigned for Northern Ontario and Western Canada.

Eastern Ontario by this time was becoming one of Canada's most progressive areas in the manufacture and shipment of cheese. Stormont county rated among the leaders. Hence Monkland station was the focal point for exporting Stormont cheese. Leading in the production and shipment of cheese was the Gravel Hill factory.

Doris Begg recollects that in 1893 the cheesemaker operating the Gravel Hill factory was Alex MacLean of Finch. He and his wife, the former Margaret Rutley, resided in Gravel Hill.

Bergin Tinkers succeeded Alex MacLean. Then, in 1907, there was the recording of the first real historic chapter of cheesemaking in the Monkland area. William J. Buell contracted to operate the thriving Farmers' Joy Cheese Factory in Gravel Hill.

Cheesemaker Buell was a native of Mallorytown. So was his wife, the former Christena MacRae. Previous to assuming the running of the Gravel Hill factory Mr. Buell made cheese in Dyer, near Maxville. He was no stranger in the farm community.

The Buell tradition of expertise in cheesemaking was carried on by sons William and Howard. Misfortune struck the Monkland-Gravel Hill area when the Farmers' Joy Cheese Factory was destroyed by fire on April 21, 1943.

Undaunted by this heavy loss, and typical of our ancestors' spirit, a new factory was built and in operation within three months. It was larger and of cinder block construction. It was now owned by the Buell Brothers.

Later, in the 1950s, Harold Montgomery became the cheesemaker and Gravel Hill received more recognition than merely supplying gravel to the CP. Montgomery's skill at cheesemaking made Gravel Hill famous at the International Cheese Exhibition competitions by winning first prize awards.

In 1970 the history of United Counties' cheese factories repeated itself. Harold Montgomery retired and sold the once historic Farmers' Joy Cheese factory

Martintown WMS hears worship service on caring

Members of the WMS of St. Andrew's Presbyterian Church, Martintown, held the May meeting at the home of Mora MacGregor.

Plans were made to attend the Presbyterial in Kirk Hill on May 29. Visits to sick and shut-ins reported were 17 with 22 cards sent. Eileen Johnston gave the treasurer's report.

The offering was received and dedicated by Emily MacInnes. Reports on the Synodical held in Cornwall were given. Helen McMillan reviewed the talk given by Wally Hong, a Korean, attending a Montreal College. This is the 100th anniversary of Christian witness in Korea.

The theme of the worship service was caring. Edith Grant led in prayer and the Scripture was read by Mae Munro. A responsive reading was conducted by Mora MacGregor. Members read verses containing the word care.

Ruth Clingen closed the meeting with a hymn.

Lunch was served by Sharon MacGregor, Jean Canham and Christena Dunbar.


See Us For All Your Construction Needs
WE CARRY A FULL LINE OF
BUILDING SUPPLIES
Free Estimates and Delivery
OPEN: Mon. to Fri., 8 to 5:30; Sat. 8 to 3
unifotal
The Problem Solver
CURRY HILL
SHERWIN WILLIAMS
LUMBER AND BUILDING SUPPLIES
Hwy. No. 2 Bainsville 45-tf 347-2401

AUCTION SALE
BROWN'S AUCTION CENTRE
Located 2 miles east of Eamers Corners on South Branch Rd., Cornwall
Wed. Night, June 5
6:30 p.m.
Warehouseman's lien auction
Household items, Misc. Articles
TERMS—CASH
Robert Brown Auctioneer
Lunch Bar
22-1c

FREELAND FLOWERS

Tel. 527-2877
All kinds of Spring Plants
Large Perennial Selection
Crimson King Maple — $18.95
Strawberry and Rhubarb Plants
North from Monkland on Hwy. 138, 3 miles, turn east at Warina, first on right
22-3c

AUCTION SALE
BOY SCOUTS
STORMONT & GLENGARRY DISTRICT
SUNDAY, JUNE 2
Cornwall Township Lions Hall
Bonville, Ontario
at 1:00 p.m.
HOUSEHOLD FURNITURE, PHOTOCOPIERS, GLASSWARE. MISC. ARTICLES ARRIVING AFTER PRESS TIME.
Flora Dumouchel, auct. Ingleside, Ont.
22-1c
Boy Scout Organization

THE MOST MODERN CHARTER COACHES IN EASTERN ONTARIO
School type buses also available for more economical transportation
- Large Scenic Windows
- Air Conditioning
- Spotless Washrooms
- Comfortable Reclining Seats
- Air Ride Suspension


Fully licenced and insured to all points in Canada and the U.S.A.
DELANEY BUS LINES LTD.
Avonmore 44-tf 346-2063

Johanne Lafrance-Cardinal
David J. Royer
and
Jacques O. Leduc
Barristers & Solicitors
are pleased to announce their partnership under the firm name of
Bergeron, Royer, Leduc, Lafrance-Cardinal
effective June 1st, 1985
Main Office
340 Second St. E.
Cornwall, Ontario
K6H 1Y9
938-0294
Branch Offices
9 Main St. N.
Alexandria, Ontario
K0C 1A0
525-4712
Moose Creek Mall
Moose Creek, Ontario
K0C 1W0
538-2446
21-2c

STELLAR.
THE LUXURY CAR YOU CAN AFFORD.

The body is by Giugiaro, the famous Italian designer. The engine and transmission are proven performers because Stellar is already a star in 21 countries. Now it's here - with a lineup of luxury features that you have to see to believe. Come in and test drive Stellar.
From $8,995
KORTEC
Automobile Inc.
HYUNDAI STELLAR
Tel.: 933-PONY — 933-7669
353 Pitt St., Cornwall 21-tf

FREE MOWER!

...when you buy any new Ford
- Yard Tractor!
- Lawn & Garden Tractor!
- Lawn Tractor!

16-HP Yard Tractor
HURRY! Offer ends July 1st!
Ford Tractors Equipment
TROTTIER BROS.
Farm Equipment Ltd.
Hwy. 43, West Alexandria 525-3120 22-3c

Do You Have Trouble Getting Your Farm Insured To Value?
Call
REMI PRUD'HOMME
Insurance Brokers Inc.
151 Main Street South
Alexandria, Ontario
525-3134
Representing
ANGLO GIBRALTAR INSURANCE GROUP
Life - Fire - Theft - Liability
Automobile - Bonding
17-16c

A most important number from Thursday's budget.
1-800-267-0470
If you have any questions about the May 23rd budget, please call 8 a.m.–8 p.m. weekdays, EDT
Canada
Department of Finance Canada
Ministère des Finances Canada

BUSINESS AND PROFESSIONAL DIRECTORY

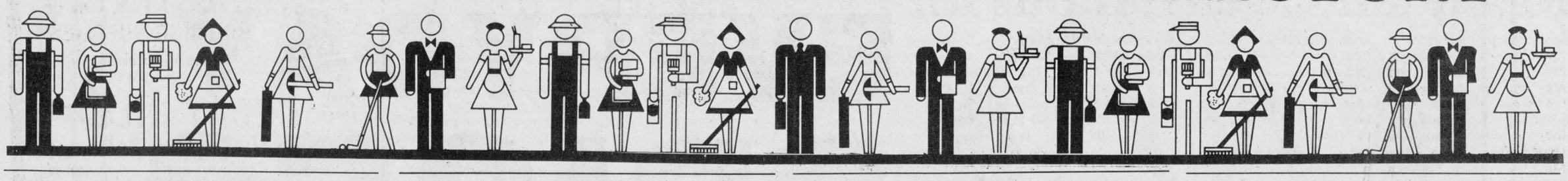

Accounting/Bookkeeping

CORNWALL MORRISBURG

BLAKELY, CRAIG, VISCOUNT & CO.
CHARTERED ACCOUNTANTS

1342 Rosemount Ave.
P.O. Box 789
Cornwall, Ontario
KDH 5S7
613-932-3610

Fifth Street
P.O. Box 27
Morrisburg, Ontario
KOC 1X0
613-543-2981

B.E. COMRIE & CO. INC.
15 Fifth St. W.
Cornwall
613-938-3634

- Trustee in Bankruptcy
- Agent for Secured Creditors
- Receiver and Manager
- Insolvency Consultant

347-3992 347-2962
Bookkeeping & Full Accounting Services

INCOME TAX
Mrs. Carolyn Laing
Williamstown, Ontario
Bilingual Service
Call for appointment day or evening
Serving Cornwall, Alexandria and area
Reasonable Rates

Foundations

JOE GARREAU
Concrete Foundation
and
Flooring, Sidewalks,
and
Curbings
R.R. No. 2, Green Valley
Telephone:
347-2889
19-26p

Saw Mills

PORTABLE SAWMILL
Custom Cutting
Prop. Perry Ryner
RR2 Apple Hill
527-5253

Automotive



RADIATOR
Repairs - All Models
Cars to Heavy Equipment
FREE ESTIMATES
Mon.-Fri. 'til 9 p.m.
Sat. 'til 6 p.m.
Reynald Blais, prop.
R & R Sports Sales 525-3693
182 Main St. No. 525-2707

Ryax Holdings Inc.
John Ryan, Proprietor

We reconstruct Alternators and Starters for all makes of vehicles, also imported makes, Commercial, Industrial and Agricultural Vehicles

24-Hours Service for Industry and Agriculture
WHOLESALE AND RETAIL DEALERS
60 Main St. S. Alexandria 525-1123

J.P. MOBILE SANDBLASTING
Sandblasting of all kinds
Metal - Wood - Brick - Stone - Logs - Etc.
Concrete Swimming pools, spray painting
For Estimates Call
525-2368
Make it last "Sandblast"
Prop., J.P. Castonguay & Sons

Are you having
RADIATOR PROBLEMS?
RADIATOR SERVICE
Call
MR. RADIATOR
Laurent Ladouceur, Prop.
Tel. 525-3752

Carpets

DISCOUNT CARPET SALES
421 FOURTH ST. WEST — 938-0735 —CORNWALL, ONT.



Stock of over 8,000 M^2 to choose from
A-1 lines, remnants & discontinued lines
Floorings
Also lines of Sub Grade Carpet
& Flooring at Special Reduced Prices
COMPARE and BUY



STORE HOURS: MONDAY - THURSDAY, 9 a.m. - 6 p.m.
FRIDAY, 9 a.m. - 9 p.m.
SAT. (June 1 - Aug. 31), 9 a.m. - 1 p.m.
(Sept. 1 - May 31), 9 a.m. - 5 p.m.
Art Buchanan

Clocks

R. Baier
(613) 674-2046



Black Forest Clock Shop
MASTER CLOCK MAKER
Repair and Restoration of Fine Clocks
and Antique Timepieces
R.R. 1, Ste. Anne de Prescott, Ont. K0B 1M0

Auctioneers

BROWN'S AUCTION CENTRE
Robert J. Brown
Auction Sales, Appraisals
Estate Auctions
932-7925
R.R.2, South Branch Road
Cornwall, Ontario.

Installations

MacLEAN'S TV
Quasar Colour TV
Quasar Video Equipment
T.V. Antenna & Satelite
Systems Installed
Sterling MacLean
Moose Creek 538-2523

McArthur Bros. & MacNeil Ltd.
FUNERAL HOMES
FUNERAL DIRECTORS
Donald W. Derry Brent Trudell William MacDonald
Member of NSM - OFSA & ODFSA
932-6300
428 2nd Street E. Cornwall — *2 Locations* — Oak Street Lancaster

---

H & R EASTERN AUCTION SERVICE
Sales Mgr. & Auctioneers
Liquidations, Farm, Antiques, Estates,
Households large or small
346-5483 984-2329

Business Machines

TYPEWRITERS-CALCULATORS-TIME RECORDERS
CHEQUE WRITERS, PAPER SHREDDERS
SALES - SERVICE

CORNWALL BUSINESS MACHINES
301C McConnell Ave., Cornwall, Ont. P.O. Box 1957
K6H 4L4
Tel. (613) 938-8525
Albert Cammaert *Technical Experience Since 1944*

Construction

General Contractor

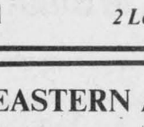

CARMEL SABOURIN
525-1231
after 5 p.m.
51 Bishop St., Alex.

Remi Elie
Bricklayer
20 years of experience
Brick - Stone
Fireplaces Built
Tel. 347-3763

JOE O'NEILL 874-2018 MATT O'NEILL 525-2308



JOE O'NEILL CONSTRUCTION LTD.



R.R. 1, Glen Robertson, Ont. K0B 1H0
New Buildings
All types of Renovations

Electrical Repairs

ADRIEN MENARD ELECTRIC INC.
ELECTRIC MOTOR REPAIRS
11 Mill Square Tel. 525-2173



- *Service of water pumps and installation*
- *Repair of Sunbeam cow clippers*
- *Sales of Jacuzzi and Beatty jet pumps (Repair all makes of water pumps)*



APPLIANCE REPAIRS
BRUCE PICHER
Alexandria & Area
525-3463
205 Dominion St
Now Available - Parts Dryer Belts, Elements, etc.

Land Surveyors

HAZEN MELDRUM LIMITED
ONTARIO LAND SURVEYORS

Cornwall Office
Hazen Meldrum
N.S.L.S., O.L.S.
Tel. 932-8124

Winchester Office
W. J. Johnston
O.L.S.
Tel. 774-2414

Alexandria Office
9 Main Street N.
Wednesdays
9:30 - 12 Noon
Hazen Meldrum
N.S.L.S., O.L.S.
Tel. 525-3444

Lumber

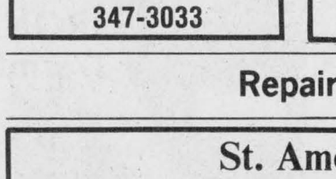

WHITE PINE LUMBER
Ken Alexander, R.R.1 Alexandria
525-3040

Dressed Pine Boards for shelving, flooring, wall panelling, wainscotting, board and batten bevel siding
MOULDINGS:
Crown, Panel, Cove,
Wide Window Casing
Baseboard, Rosettes
(In Old Style Pattern)
Doors in Pine - Cedar

Crafts

PIONEER CORNER
Choose special, unusual gifts from local crafts people
Open weekends
only 'til June 22
10 a.m. - 6 p.m.
Hwy. 2 E. - Cornwall

AULD KIRKTOWN
CRAFT & CHEESE SHOPPE
Beautiful Local
and Canadian Crafts
UNIQUE GIFTS
FRESH CURDS
Open 7 days a week
South Lancaster
Highway No. 2

TAYLOR DRIVE-U SERVICE
Limousine Service to Montreal, Dorval and Ottawa International Airports
347-3033

GLOBE PAINTING
Painting & Decorating
Interior & Exterior
Plastering, Dry Walls
Paper Hanging
Free Estimates
R. SORENSON
Tel. 538-2325

Repairs

St. Amour
Excavation and Landscaping
Backhoe equipped with 4x4
Sodding - Top Soil - Sand - Gravel
Licensed for Septic Bed
20 years of experience in fencing
Tel. 525-3305

Cornwall Foundation Repairs & General Contractors
932-3365
Brick and cement work
Chimney repaired and renewed
Shingle roof repairs
We specialize in leaking foundations
All Work Guaranteed
Free Estimates

Rest Homes

Craig Miller Lodge
* Rates starting at $16 daily
* Free transportation to Alexandria
* Friendly homestyle living

For information call
Sharon Preston - 347-2306

Having a party?
Call Harry
Banquets - Luncheons
Wedding Cakes
H.R. Shott



Maxville, Ont. 527-5776

Tack Shop



MRS. CATHERINE B. MILLER
PROPRIETOR
The Horseman Shop
COMPLETE OUTFITTERS FOR HORSE AND RIDER
R.R.1, Williamstown, Ontario Telephone (613) 931-1883

Quarter Pointe Ranch

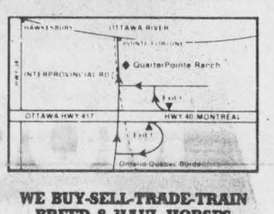

Large Box Stalls
Excellent Horse Care
Best Breeding Facilities
Bob Abrames 15-tf Marc Joanisse
WE BUY-SELL-TRADE-TRAIN
BREED & HAUL HORSES
(514) **451-0958**

Renovations

André Dumont
Renovations
Siding - Roofing
I will install windows, doors, drywall with finished joints
Garages & Sheds Built
Free Estimates
525-2910

Rest Homes

MRS. HELGA'S
Senior Citizens' Home
576 Main St., S., Alex.
Fully Licensed
24-Hour Care
Pleasant, Relaxing Atmosphere
Good Food Plus Many Extras
Good References
Tel. 525-2211

COMFORT
WATER TREATMENT
- Softeners
- Distillation
- Filters
- Free Water Analysis

525-3877
GERALD OUELLETTE
18 Main St. Alexandria

ROBERT'S RENTAL SERVICE
Hwy. 43



Have your lawn mower tuned up for Summer. We also repair all kinds of small gas engines. We also do sandblasting.
Call for estimates
525-2807

Wood Heat

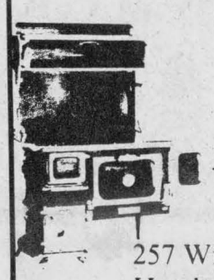

THE SUNWORKS
RENEWABLE ENERGY CENTRE
Come see us for all your wood heating needs!
Richard Kerr
257 William Hawkesbury
Dalkeith 874-2293
632-0456

IGA

EVERYDAY PRICES

MARIE PERLE, WHITE, FINE

GRANULATED SUGAR

2 kg BAG

.79

EFFECTIVE UNTIL JUNE 15, 1985.

PARTLY SKIMMED

2% MILK

4 L BAG

1.99

EFFECTIVE UNTIL JUNE 8, 1985.
(ONTARIO STORES ONLY)

WE RESERVE THE RIGHT TO LIMIT QUANTITIES.

IGA **EVERYDAY** warehouse prices

CORN FLAKES
KELLOGG'S
675 g BOX
1.49

B.B.Q. SAUCES
ASSORTED VARIETIES
KRAFT, 455 mL BTL.
1.39

CHARCOAL BRIQUETS
GRILL TIME
4.54 kg BAG
2.19

TEA BAGS
ORANGE PEKOE
RED ROSE, PKG. OF 60
1.89

ASSORTED RELISHES
CORONATION
375 mL JAR
.69

PLASTIC CUTLERY
FIESTA
PKG. OF 24
.69

ORANGE JUICE
FROZEN CONCENTRATED
J.B., 341 mL CONT.
.69

ASSORTED POPSICLES
FROZEN
PKG. OF 24
1.99

PAPER SERVIETTES
LINEN WHITE
WHITE SWAN, PKG. OF 240
1.99

PRICES EFFECTIVE UNTIL CLOSING SATURDAY, JUNE 1, 1985. WE RESERVE THE RIGHT TO LIMIT QUANTITIES.